

Registration Deadline On F.P. Election October 6th

TIMES JOURNAL

Delivered to over 14,000 families

BULK RATE
U.S. Postage Paid
Permit No. 9P
Parkland Branch
Tacoma, Wash.

Rural Route
Occupant or Boxholder
Postmaster: If unable
to deliver, return post-
age is guaranteed on
addressed papers.

Thursday, September 28, 1961

Vol. 17, No. 45

Published at Parkland, Wash.

LE 7-0223

TRUCK INVOLVED IN HIGHWAY SMASH-UP SCHOOL ASKS FOR 15 MILLS

\$2,533,917.77:

New Jr. Hi Increases FP Budget

The Franklin Pierce School District Budget for the 1961-62 period was arrived at Monday night by the school's Board of Directors.

The general fund total is \$2,533,917.77. This is approximately \$400,000 more than last year's budget, which totaled \$2,112,059.04.

The increase in funds is due to the new Keithly Junior High School which began operation this year. The building fund, which includes building sites and additions; totals \$683,281.44.

The bond redemption fund has been set at \$138,985.50. This is used for the retiring of building bonds, as well as payments and interest on buildings already put up.

County Power Co-op Discussed

Officers and directors from six mutual companies met at Parkland, Thursday, September 28th to discuss new business concerning their Pierce County Power Co-Operative Association. This Association made up from members from Ohop, Eatonville, Fircrest, Steilacoom, Parkland, Elmhurst and Lakeview serves more than 50,000 individual power users.

Attorney Don Miles reported on the development of Canadian power resources which indicate that the use of electrical en-

DOOR BELLS RING OCT. 10

Doorbells will be ringing throughout the communities of Parkland, Brookdale and Spanaway the night of Tuesday, Oct. 10th.

The reason for this mass descent upon the homes of local residents is, of course, the annual United Good Neighbors Drive.

Spearheaded by General Chairman Earl Dryden of the National Bank of Washington, the local drive has high hopes of doing at least as well as last year, when the goal was exceeded by about one and a half times the amount hoped for.

This year's goal for all of Pierce County is \$45,000, topping last year's mark of \$43,500.

Helping organize the committees for this year's local campaign are Wes Gilbertson of Economy Furniture, George Potter, local attorney, Chare Cassell of Redi-Gas, Rev. H.A. Thieste of Parkland Lutheran Church, Rev. Orlando Lee of Lutheran welfare, and Jerry Dryer of Dryer Funeral Home.

Rev. George Nafus is general chairman for the Spanaway area. (See picture on Page 10)

ergy from this source is feasible should the need arise for more power than we can supply from our own resources. Other facilities which have been under development during the past 2 or 3 years by private companies and PUD's will provide added sources of electric power throughout the Northwest. John Curtis, Association Secretary-Treasurer of Parkland, stated that by working together the utilities in this county may expect to continue to adequately supply their individual members.



Driver Unhurt In Serious Mt. H'way Mishap

Norman O'Day, a Puyallup logging trucker, is today without the services of his logging truck. He isn't worrying too much about his loss, however. He's too busy thanking his lucky stars he's alive.

Late Monday afternoon he was driving towards Tacoma on the Mountain Highway near LaGrande when his truck went out of control as he rounded a curve. It slid off the road and descended about 10 feet before crashing against a tree. State Patrolmen Doug Treichel and Carl Heagle, investigating the accident, stated the tree kept the truck from hurtling into a creek further below, thus possibly saving the driver's life.

The truck landed on its right side, totally demolished. The cab was smashed flat, jamming O'Day between the seat and the dashboard. It took workmen about 35 minutes to free him from the mass of twisted metal imprisoning him in the cab.

A hacksaw was used to cut away parts of the cab, since it was feared that torches might ignite the gasoline in the truck. O'Day then emerged from the cab, suffering only from slight bruises and scratches on his head. He turned and looked back at the truck's mangled and broken beyond repair in the ditch.

Somehow, he had managed to escape alive, and that was all that mattered. "Watch Speed at Nite" - Betlach

Bethel Evening Program Begins

The Bethel Adult Evening Education Program will start the week of October 9. The following classes will begin at 7:00 on indicated evenings:

Sewing and tailoring will be held on Mondays in room 20 of the high school with Miss Kappahn instructing. Bookkeeping will be taught on Mondays in Room 16 of the high school with Mr. Finchom instructing. Spanish will be taught on Thursdays by Mr. Enochs in his room in the Junior High School.

Shorthand will be on Tuesdays, provided a few more registrants sign up. An organization meeting will be held in Room 14 of the High School, Mr. Lan-

Voters in the Franklin Pierce area must register by tomorrow in order to be eligible to vote in the Franklin Pierce School District election November 7th.

One of the possible road-blocks, of course, is getting the necessary number of voters to the polls. Forty per cent of those voting in the Presidential race must vote to validate this election. This means nearly 3500 votes must be cast. A sixty per cent 'yes' vote is needed for the propositions to pass.

The total millage requested in the four propositions on the ballot is 15 mills. This is a reduction of five mills from the 20 mills passed last year by the voters.

The four propositions are listed below:

PROPOSITION NO. I:
Issue \$350,000 in General Obligation Bonds or such lesser amount as can be legally issued. To be used to construct and equip new school buildings, improve sites, purchase sites and make other capital improvements.

This proposition is necessary if the school district is to continue its building program. It is also necessary to pass this issue in order to bring bonded indebtedness to ten per cent of the assessed valuation. State matching funds are not available until bonded indebtedness reaches ten per cent of assessed valuation.

PROPOSITION NO. II:
An excess levy request for \$148,000.00 (approximately 10 mills) to be used to pay the cost of general maintenance and operation of school facilities for the 1962-63 school year.

This levy is necessary if the school district is to keep our eleven schools maintained and staffed. This levy would also help employ additional teachers and purchase books for the several hundred new students expected next year.

PROPOSITION NO. III:
An excess levy request for \$44,000 (approximately 3 mills) to be used to purchase additional school buses.

This levy is necessary if the Franklin Pierce School District is to safely transport its students to and from school. At the present time the buses are over-loaded and it is becoming an impossibility to transport the large number of students on the number of buses available.

PROPOSITION NO. IV:
An excess levy request for \$29,600.00 (approximately 2 mills) for maintaining and operating kindergartens in the Franklin Pierce School District.

The 1961 Legislature cut the support to kindergartens thirty per cent. If the Franklin Pierce School District is to operate a complete kindergarten program it is necessary to supplement the state funds at the local level.

Collins PTA

The Executive Board of the Collins P.T.A. meets in the Gym Kitchen at 8:00 p.m., Oct. 5th.

Do your hands get roasted when you roast wienies? To avoid this, stab a couple of paper plates through the center and slide them up to the middle of the fork. Keep in mind that the plates are paper and can burn, too!

FP, Highline Tied At 3-0:

RAMPAGING CARDINALS TANGLE WITH TOUGH GRIZZLIES ON HOME TURF FRIDAY

League-leading Franklin Pierce puts its three-game win streak on the line Friday night when it faces the Glacier Grizzlies on the Parkland field.

Last week's impressive 13-0 win over Puyallup kept the Cardinals' goal line uncrossed, the best defensive record in the Puget Sound League.

Glacier brings a second-place 2-1 record to the gridiron Friday, but close scrutiny shows that the two wins are against Auburn and Sumner, both still looking for their first wins of the season. The lone loss for the Grizzlies was against Highline, which posts an identical 3-0 season with the Cardinals.

Long passes by quarterback Colin Fox pace the Grizzlies attack, but Jack Wagner's running keeps the defense on its toes.

A stout defense and a versatile backfield have kept Franklin Pierce in the win column so far. The line has yielded an average of only 144 yards in three games, while the offensive game, bolstered mainly by rushing yardage, has tallied an average of 217 yards a game. No single individual can be given all the credit, for several

backfield men have shown brilliance at times. The depth at halfback gives Coach Eldon Kylo real strength, for he can depend on the consistent performance of Jim Pederson, Gerald Parker, and Tom Walrath. Fullback Ray Gish continues his steady, dependable play.

The Cardinals play

It's Dad's Nite!

It's DAD'S NIGHT tonight October 5th at the Harvard P.T.A. meeting. Mrs. Eugene B. Garden, Jr. will preside over a short business meeting starting at 8:00 p.m. in the school's multi-purpose room. Following this, Mr. Lester Storaasli, the program chairman and also the principal of Harvard School, will conduct the program geared to the interests of the fathers in the area. Included on the program will be two movies--one on hunting and another on fishing.

During the social hour, refreshments will be provided by the first grade mothers. Sr. mothers. Serving on the committee will be Mrs. Woodhead, Mrs. Rody,

mostly second division teams now until they run up against high-flying Highline and strong Renton in their last two games.

Summer plays here next week, the game figuring to be something of a breather for the Cardinals. Summer has yet to win a game in 13 attempts. (See picture on Page 6)

Well-Baby Clinic

The Harvard, Midland, Central Avenue and Collins well baby clinic will be held at the Midland Fire Hall, 95th and East Jackson, Wednesday, October 11th.

Registration is from 9 to 10 a.m. Doctor William McPhee will be attending physician. Immunization and examinations are given for those children under 5 years whose parents find regular Doctor services a hardship. For further information call LE 7-0457.

Mrs. DeLaVergne and Mrs. Wallin. So Dads, grab your hat, coat and Mom and come to the Harvard P.T.A. meeting for a most enjoyable evening. Remember, this program has been planned especially for you.

Hunters Warned Of Fire Danger

Approximately 300,000 hunters will make use of Washington's forest and range lands during the 1961 hunting season. These hunters will bag 500,000 pheasants, 80,000 deer and 8,000 elk, reported Dr. Ed Boynton, Chairman of the State Sportsmen's Council, Keep Washington Green Committee. Dr. Boynton also expressed grave concern over the number of forest fires that will be set by hunters during this 1961 season.

A report submitted by the U. S. Forest Service to the Sportsmen's Council showed that 80 fires burned 36 acres during the 1960 hunting season on federal lands. This report, Dr. Boynton pointed out, does not cover state and private lands. Fire fighters took action on 53 warming fires, 9 smoking and 18 camping fires. The hardest hit area was the Wenatchee National Forest with 36 fires burning 14 acres. All fires were not reported on federal lands because quick acting sportsmen suppressed many small fires.

Dr. Boynton and the Washington State Sportsmen's Council urged that hunters use caution with all outdoor fires and maintain proper respect for the property of others.

TWISTED, mangled metal is all that is left of this logging truck after it went off the Mountain Highway Monday night near La Grande. The driver, Norman O'Day of Puyallup, miraculously escaped unhurt. Workmen had to use a hacksaw to free him from the demolished cab. (McKewen Studio Photo)

Army Pvt. Receives Advanced Training

FORT RILEY, KAN. (AHTNC)-- Army Pvt. Albert E. Johnson, Jr., whose parents live at 12307 W. Pipeline Rd., Tacoma, Wash., is receiving advanced individual training with the 1st Infantry Division at Fort Riley, Kan. The training is scheduled to end Oct. 13.

Johnson is being trained for proficiency in infantry unit combat tactics and in the handling of light and heavy weapons. Noted for its combat record in both World Wars, the "Big Red One" division was recently designated a Strategic Army Force unit as part of the Army augmentation program. The division is now being armed, equipped and trained to be combat ready.

LET ME TELL ONE...

UGN Helps Us Help Others

By NEIL MCLEAN

Beginning this week the United Neighbors start their drive for funds in this area.

This is one of those drives which we can all get behind to put over. The idea, when it was hatched, to have just one drive was a good one and has since been taken up by other smaller organizations within their own circles. There will always be the need for organized help to those in the community who are unable at any particular time to fend for themselves, no matter how much they may want to do their own providing.

and someone was spending much time on collecting and contacting people and selling the need for this or that organization. It got so that This contributor buttoned his wallet and kept it closed during all the drives; on the theory that he couldn't give enough to any one of them and he couldn't say that this one was any better or more deserving than any other. Reading over the weekend, I came across an article which very aptly gives a clue as to the status of the United States in the this drive or that drive (Continued on page 10)

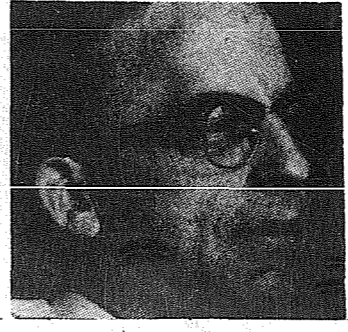

The scope of services provided by the UGN campaign should impress every individual in the area with

What a man thinks of himself, that it is which determines, or rather indicates, his fate.

No One can beat our prices!
No One can give you a better deal on beautiful
Early American and
French Provincial Furniture
Also
RCA Whirlpool Appliances and TV
Pick your items and we will give you an over-all quotation that can save you Hundreds of Dollars!
LINDSTROM'S Country Maple and Carpet Store
8821 Portland Avenue

Collins News
by Eva Pearl Morris
Mrs. William Seekings, former long time resident of the Summit and Collins area, was a recent guest of Mr. and Mrs. Wolford. She also visited former neighbors, Mrs. Al Peterson, Mrs. Etlar and Mrs. Fred Most.
Guests
Mr. and Mrs. Brunner of Rapid Falls, South Dakota,
Complete Auto Body Repair
Drake Work Estimates Free
WHEEL ALIGNMENT
Call LE 7-8131
KIMBALL'S BODY SHOP
10325 Pacific Avenue
Prescription Service
Open 7 Days a Week
9:30 a.m. - 9:30 p.m.
Sundays 10 a.m. - 6 p.m.
JACOBS PACIFIC DRUGS
Wallgreen Agency
Pay Light & Water Bills Here
84th & PACIFIC AVE.
Greenfield 2-6445

have been guests of their daughter and family, Rev. and Mrs. Robert Pottinger.
Party
Mr. and Mrs. Walter Earle honored the 13th birthday of their son Roger Sept. 25 with a dinner. Invited guests were, Mrs. Jean McAuley and baby daughter Jani, Mrs. Elhi Earle, Mr. and Mrs. John Breeze of Puyallup, and Mrs. Fred Most.
Accidents
Glen and Sheila Baskett, small children of the Lawrence Basketts, recently suffered separate accidents. Glen cut his face, requiring several stitches, and Sheila sprained her ankle.
Guild
Tuesday, Oct. 10, the

Roy News
by Marth Berggren
Mrs. L.E. Collins who had the misfortune to wreck her pick-up on Thursday, was bruised and bumped but reports no serious injury.
Guild
The October meeting of
Missionary Guild of Collins Community Church will meet at 7:30. The featured speaker will be Mr. Stanley Houghton of Silverdale, Wn., who has worked on Missionary fields in Ecuador.
Clover Creek News
by Kathryn Deady
Clover Creek School P.T.A. Executive Board will meet in the lunchroom Oct. 10 at 1:30.
Grange
Clover Creek Grange will meet Oct. 6 at 8:00 in the hall.
Sympathy
Sympathy to Mr. and Mrs. Cunningham who recently lost their baby. She was a teacher at Clover Creek School last year.

Summit News
by Sue Johnson
The regular pre-school P.T.A. meeting of the Central Avenue School will be held October 11th in the multi-purpose room of the Congregation Guild will be held at the home of Mrs. Philip Farmer. All members are urged to attend as this will be the first meeting of the group since June. Any interested women in the community will be welcomed by the group.
4-H
Bug Buddies 4-H Club continue their winning ways. Western Washington Fair results give Elsie Trusler one Blue, Eleanor Trusler two Blues, Larry Smith two Blues and two Reds, Nick Broz one Blue, one Red, Henry Trusler three Blues and one Red, Rex Dickey two Reds. Only one other entomology club was represented at the fair.
Results from the State 4-H Fair gave Carol Betschart and Martha Berggren a blue ribbon on their Outdoor Luncheon.

school, beginning at 8:00 p.m. Mrs. Stanley Ratcliffe will preside.
The public is cordially invited to attend this most interesting meeting. The program for the evening is entitled, Our Home Education For John, and will be moderated by Mr. Raymond, a Franklin Pierce psychiatrist. The topics to be covered are, dating, marriage, honesty, school at endance, family unity, discipline and sickness within the family. Four of the areas outstanding parents will tell their views on the subjects listed above.
Mr. Edwin Nelson, superintendent of schools for this district will speak on the forth-coming November elections.
The evening is being planned by the pre-school mothers' club study group. Refreshments will follow the meeting.
Sick List
We're sorry to report the following three cases of sickness within the area. Mrs. Carol Tavern of East 101 St. is recovering in

Tacoma General hospital, while Mrs. Dona Hodge is at St. Joseph's. Also recovering is Mrs. Robert Carlson of Canyon Road, who has returned from an emergency operation. We wish these people a speedy recovery.
M.Y.F.
The Summit Methodist M.Y.F. announces its Brownie Bake to be held October 7th. The brownies will be 60¢ a dozen and the orders are to be phoned to either Joyce Morton at LE 7-6428 or Kay Leavens at LE 1-1662. The proceeds will go to the building fund for the new church.
Cub Scouts
There will be a meeting of the Cub Scouts Committee Tuesday, October 10, at 8:00 p.m. in the Summit Youth Center. All members are urged to be present.
"Knock on the Door" Survey
The Summit Methodist Church will make a survey on Sunday, October 8, throughout the area in accordance with the "Mission of the Northwest" activities this year.

4-H Winners
The following is a list of the winners from the Busy Stitches 4-H Club who were entered in competition at the Puyallup Fair, Sept. 16-24: Donna Freestone, two red ribbons for cookies; Angie Holm, a blue ribbon for rolls; Karen Holm, a blue ribbon for rolls; Margaret Adkins, a white ribbon for a dress; and the Food Judging Team received a blue ribbon for their work. The winning team of judges flew, Saturday, September 30th, to Yakima to compete in the Yakima County Fair.
Spanaway Clinic
The Spanaway Well Baby Clinic will be held Tuesday, Oct. 10 at the Spanaway Assembly of God Church. Registration will be from 8 till 10 a.m.
Dr. Donald McKay will be the attending physician. Miss Hansen and Mrs. Burrell the nurses in charge. Examinations and shots will be given.
Reason is only a tool.

Riding Club Meets
The regular meeting of the Parkland Riding Club will be held October 11th at 8:00 p.m., at the club house, adjacent to the Parkland Round up Grounds.
On September 29th a party was given in honor of Grace and Larry Kirkwood in appreciation of their many hours time and work devoted to the Parkland Jrs. this past summer. They were presented with a silver tray.
John Blethen, a member of Parkland Jrs., was presented with a wallet as a going away gift by the club members. John left Saturday to attend Antioch College, Yellow Springs, Ohio.
Toastmistress Club
The Golden Key Toastmistress Club will hold its regular meeting Monday evening, Oct. 9th at 7:00 at the Embers.
Mrs. Mildred Lee, president, will preside. Mrs. Gladys Evers is Toastmistress for the evening.

Welcome to our **Del Monte ROUND-UP** Meats

Del Monte FRUIT COCKTAIL 303 Tin 5/\$1	Del Monte CATSUP 14-Oz. Bottle 6/\$1	HENS 29¢ LB.
Del Monte GRAPEFRUIT SECTIONS 303 Tin 5/\$1	Del Monte TOMATO SAUCE Buffet Tin 12/\$1	
Del Monte Crushed-Chunks Tidbits PINEAPPLE 211 Tin 5/\$1	Del Monte SPINACH 303 Tin 6/\$1	
Del Monte PINEAPPLE JUICE 46-Oz. Tin 4/\$1	Del Monte CORN 303 Tin 6/\$1	
Del Monte Drink PINEAPPLE GRAPEFRUIT 46-Oz. Tin 3/89¢	Del Monte PEAS 303 Tin 5/\$1	
CRISCO 3-Lb. Tin 79¢	PRODUCE	GR. BEEF 3 Pounds 99¢
CAKE MIXES 3/\$1	Washington No. 1 POTATOES 10 LBS. 25¢	FRESH GROUND HAM LOAF Lb. 43¢
COFFEE 1-Lb. Tin 57¢	Large Beefsteak TOMATOES LB. 10¢	Country Style SPARE RIBS Pound 49¢
Peanut Butter 18-Oz. Jar 39¢	Medium Size Yellow ONIONS 3 Lbs. 10¢	Del Monte TUNA Chunk Style 4/89¢ 1/2 Size Tin
PEACHES 2 1/2 Tin 4/\$1	Large AA White EGGS Doz. 53¢	SUMMIT TRADING COMPANY 10409 Canyon Road, Tacoma LE 7-5848 No Sales To Dealers We Reserve The Right To Limit Quantities
APRICOTS 2 1/2 Tin 5/\$1	Double Luck, Cut GREEN BEANS 303 Tin 8/\$1	
	Del Monte ZUCCHINI SQUASH 303 Tin 2/49¢	
	Dial TOILET SOAP Reg. Size 2/31¢ Bath Size 2/43¢	

Reach for Big Del Monte Bargains
Prices Effective Thursday Through Sunday
EARLY GARDEN **PEARS** 2 1/2 Tin **4/89¢** ROUND-UP
DUNCAN HINES Early American
COFFEE HOUSE
BIG TOP
EARLY GARDEN Or OLD RANGER
DUCHESS

Graham News
by Marie Tinius
Members of the Kapowsin P.T.A. board and workers for the carnival will meet Thursday night, Oct. 12 at 8:00 in the teacher's room at the Kapowsin Elementary school.
Motycka Guild
Members of the Gloria Motycka Guild of Graham met at the home of Mary Anderson Tuesday. The members are busy making plans for their annual smorgasbord, which will be held in November.
Last week someone goofed in recording this item: The Kapowsin school P.T.A. members are busy making plans for their fall Carnival which will be held at the Kapowsin school Oct. 21, not Sept. 30 as previously stated.

4-H
Congratulations to the following Graham area youths who exhibited Dairy 4-H projects at the Western Washington Fair. Theresa Tomchick received blue ribbons for type and fitting and showing, and placed 8th in open class in the Guernsey division. Vickie Vollbrecht received two blues and Pam Vollbrecht received two reds with their registered Holsteins. Steven Polly received two blues and placed 5th in open class with his unfreshened two year old Arephire heifer. Frank Swetz received two blues and was awarded a beautiful trophy for being named Jr. Champion in Fitting and showing in the Brown Swiss division. He also placed 5th in open class. Annette Goe won two blue ribbons with her Jersey cow.

New Home
Pioneer Park at Graham is now the new home of the "Pioneer 4-H Club". This is a new 4-H club started this year with Mrs. Swetz and Mrs. Robert Pally co-leaders. Monday, Oct. 2nd, a get acquainted meeting was held.
Grange
Graham Grange will have their booster night Monday, Oct. 9. There will be a Pot Luck supper at 7:00 and program following. The guest speaker will be Nab. Iollah Youfeffi Dadras, an international farm youth exchangee from Iran. This is an open meeting and everyone is invited.

Hi-Lites in the History of Pharmacy
Nobody really likes to buy drugs, but everyone knows the price of a prescription is no measure of the cost of illness! We prepare your prescription while you wait.
For everyday health needs, for professional prescription service — We're here... TO SERVE YOU
Parkland Rexall Pharmacy
11100 Pac. Ave. in Keller's Court
LE 9-7636

The Mother's Club of Faith Rainbow Assembly will hold their regular meeting Thursday, Oct. 5, at the home of Mrs. Ed-

ward Thiel, 15009 Canyon Road East. Coffee hour will be at 7:30 with the meeting starting at 8 p.m. Hostesses will be Mrs. Harrison and Mrs. A. Anderson.

Week-End Sale

The Newest Look in DENIMS



BOYS Flannel Shirt and Lined Jeans
Sizes 8 to 12 \$1.99 Set

GIRLS Leopard Tights
Stretch nylon, in black, green, red.
3 to 6x: 99c
7 to 14 Pr.

MENS Part Wool Boot Sox
Pr. 39c

MENS Red Hunting Shirts
Sizes 15 to 17 \$1.99

They're SANFORIZED LEAN TAPERED PANTS SLIM, TRIM 'N' TERRIFIC

Fall colors Sizes 6 to 16 \$1.00

SPECIAL BOYS 8-Oz. Denim Jeans Sanforized. Ass't Colors.
6 to 12 \$1.00

SEYMOUR'S

9714 Pacific Ave. — 1 Block North Park 'N' Shop
SHOP DAILY 9 to 9 EVERY SUNDAY 10 to 6

Flying with Jeanne

Mr. and Mrs. Ray M. Law of Long Beach, Calif. are visiting Mrs. Law's brother Howard Mertz and family of Fort Lewis for a few days. They said it was a treat to be out of the smog area for a while and enjoy the northwest scenery.

Another dual cross-country training flight was made by Bob Mullay to Palmer, Boeing Field and return. Bill Brown, who has just started flying in this area soloed the Champion Tri-Traveler and then went for a dual cross-country flight to Shelton, Olympia, Toledo and return.

The Wayne Russells, who are on a three weeks vacation have reported in a few times. They came out even at Las Vegas and continued on as far south as Mexico. The last report we had was last Wednesday when Jerry Hedlund was talking to Bill Mullen at the Mooney factory in Kerrville, Texas. Bill said Wayne and Eve were taking a tour of the factory.

Total post office receipts from third class mail amount to \$1/2 Billion a year. This revenue pays 1/8th of the cost of operating our entire postal system.



AIR CHARTER
Wash. MOONEY Distributor
TAHOMA FLYING SERVICE
Spanaway Airport LE 1-0442

Rush hours at the post office are late afternoon and early evening. You can help speed up the delivery of all mail by bringing in your non-priority letters and packages early in the day, whenever possible.

There are 35,000 post offices in the United States. Some of the most profitable of these are the ones that handle the greatest amount of third class mail.

It's The Law!

Unfinished Contract
Bull Dozer was a truck operator who owned several refrigerated trucks in which he hauled fruit and produce.

During a temporary lull in business he entered into a contract with Don Reefer to have the refrigeration unit in one truck overhauled. Reefer agreed to guarantee his work, and said it would take him about a week to complete the work and test the equipment after the overhaul.

After Reefer had completed the job except for testing the refrigeration equipment, Dozer got an order to haul a load of strawberries to Montana. He asked Reefer to let him have the truck immediately. Reefer protested that he hadn't had time to test the overhaul job, so he couldn't guarantee it. Dozer said that he couldn't wait, and that Reefer could test the equipment after the truck returned from Montana.

Dozer took the truck without Reefer's permission, loaded it with strawberries and started for Montana. After the truck climbed the Continental Divide, the refrigerator condenser developed a leak, and gas escaped in the truck tainting the berries. The refrigeration unit stopped operating and the berries were ruined.

When the truck came back from Montana, Dozer insisted that Reefer was responsible for the berries that spoiled and would have to do the repair job over again without cost to Dozer. Reefer refused to repair the truck or pay for the berries and Dozer sued Reefer for the cost of the berries and the repairs.

Do you think Dozer can win this case? The answer is that he cannot.

When Dozer took the truck without waiting for the testing to be completed, he lost his right to complain if the job was not properly finished. A party to a contract who prevents another party to the contract from completing the work he promised to do has no cause to complain if the work done is not satisfactory. (This column is written to inform, not advise. Facts may change the application of the law.)

Parkland PTA

The October meeting of the Parkland P.T.A. Board will be held Wednesday, Oct. 10th at 8 p.m. at the home of Mrs. A. Emery, 118 E. Violet Meadow. Mrs. N.A. Riggio will preside. The hostesses are Mrs. G.W. Gorman and Mrs. E. Harris.

An increase in Series H Bond purchases improved U.S. Savings bonds sales during August, "County Savings Bonds Chairman Fred C. Osmer said here today when announcing total state sales of both Series E and H Bonds amounted to \$5,024, 884 for August.

"At the present time more than 500,000 Americans own Series H Bonds," the chairman pointed out. "Like the better-known Series E, the H Bond also pays three and three-quarters per cent interest when held to maturity."

"Treasury Secretary Dillon and Savings Bonds volunteers are calling special attention to the Series H Bond. It is designed for people interested in assured, semi-annual income, not subject to market fluctuations and guaranteed by the U.S. Government," the chairman said. "Many people don't seem to know about the advantages of the H Bond. Interested individuals are asked to contact their bankers for further information."



TIPPER FUHTLOCK says...
"Tired? Don't lean on your gun; pick a tree, post or fence; this is good gun sense."
the national rifle association teaches shooting safety

Sales Grange Plans Program

James Sales Grange will present their Booster Night Program Oct. 5th. Mr. Ed McGuire, Pomona Master, will speak on the history of the Grange.

Main speaker will be Mr. Pat Gallagher, Deputy Director of Pierce County Civil Defense. Mr. Dodson from the Extension Office will be present, and Mrs. Gruber from the Franklin Pierce Educational Council. There will be accordion numbers by Monty Critchley and guitar numbers by Mrs. Douglas Morton.

The meeting is open to the public at 8 p.m. at the grange hall, 113th & Park. Refreshments will be served.

Poultry Study Committee Meets

R.C. Miller, chairman of the Poultry Study Committee, announces the next meeting of this group to be held 8:00 p.m., Monday, October 9th, at the Western Washington Experiment Station conference room.

The committee will review previous situational material that has been studied during the past year. From this review, recommendations for action type programs for poultry producers will be made to the Rural-Suburban Council One of the important points to be considered is the study of production and marketing quotas for poultry and eggs.

The Poultry Study Committee is one of several which has been designated by the Pierce County Rural-Suburban Council to find out information about Pierce county resources. Chairman Miller invites all poultrymen to attend these sessions.

There are about 17.5 million milk cows in the United States, reports the National Dairy Council. With current estimated human population at 180,000,000, that's about one cow for a little more than ten people. The trend is toward fewer cows, but more milk per cow, NDC points out.

Consumers usually spend about one-fifth of each food dollar for dairy foods. Last year was no exception, with expenditures for dairy foods representing 19 cents of each dollar spent for food. For this consumers received from dairy foods 75% of the calcium, half the riboflavin (vitamin B2), 25% of the protein, and many other essential vitamins and minerals.

Support Your Advertisers

TUPPERWARE
WILMA SLATER
10213 Portland Ave.
LE 7-0497
Let me 'Tupperize' Your Kitchen!

ALUMINUM STORM WINDOWS Made To Order
Awnings - Storm and Screen Doors
Free Estimates - Installations
PARKLAND HARDWARE
12169 Pacific Ave. (Across from Piggly Wiggly) LE 7-3171

GOING ON A TRIP?
OR JUST OUT TO A PARTY.
TRUST US WITH ALL YOUR DRY CLEANING
YOUR CLOTHES FAST PERSONALIZED SERVICE
WE PICK UP AND DELIVER
WILL LOOK BETTER CLEANED BY
PARKLAND CLEANERS
11094 Pacific Avenue Northeast at the Bank Corner
LEnox 7-3221



NEED AN AUTO LOAN? Check With The Puget Sound

Is your present family auto driving you crazy? Talk with the friendly "PS Loan Men" at the Puget Sound National Bank. He'll help put you on the road with one of today's finest. You repay your auto loan in easy-to-handle monthly installments geared to your personal income.
Stop by one of the Puget Sound offices soon... there's one near your home or work.

PARKLAND OFFICE
PUGET SOUND NATIONAL BANK
MEMBER FDIC

Walla Walla **PEAS**
Walla Walla **CREAM CORN**
Walla Walla **WHOLE CORN KERNEL**
Walla Walla **SPINACH**
Walla Walla **PEAS & CARROTS**
Old Ranger **CUT GREEN BEANS** 303 Tins

Hills Bros. COFFEE 1-Lb. Tin 59c 2-Lb. Tin 1.17 6-Oz. Jar 89c INSTANT	PEREDSON'S CUT UP FRYERS Lb. 29c PURE LEAN GROUND BEEF 3 Lbs. For 98c FRESH RED SNAPPER Lb. 29c BEEF STEAK Lb. 69c RIB - ROUND SIRLOIN BAR-S THRIFTY SLICED BACON Lb. 49c ALL CUTS T-BONE STEAK Lb. 79c 25 POUND LOCKER BOX \$12.95 WE FINANCE LOCKER MEATS 1/2 BEEF CUT & WRAPPED lb. 45c HIND QUARTERS lb. 55c FRONT lb. 45c
---	--

BAKER'S CHOCOLATE CHIPS 5 6-Oz. Pkgs. For 1.00	The Perfect 1/2-Gal. Bleach Jug PUREX 33c	COUNTRY CUPBOARD SPECIALS Nalley's 15-Oz. Tin BEEF STEW 39c
ABC FIG BARS 2-Lb. Pkg. 43c	N.B.C. Saltine CRACKERS 1-Lb. Pkg. 25c	Nalley's CUCUMBER CHIPS 22-Oz. Jar 39c
Nalley's CHILI CON CARNE 15-Oz. Tin 29c	CRISP CELERY Each 7c	No. 1 Golden Ripe BANANAS 2 Pounds For 25c

Gem No. 2 **POTATOES** 50 Pound Bag **79c**
Slicing **TOMATOES** 10c Pound
"AA" Large **EGGS** Doz. **49c**

McDANIELS
The Home of The Low Price
Prices Effective Thursday
Airport and Canyon Road
Hours: 9:00 'til 9:00; Sundays: 9:00 'til 7:00

WEIR'S

WORKING WIVES



THIS SHOULD BE YOUR POSITION WHILE WASHING DISHES

Let GE Do It For You With the Portable Dishwasher

- Sanitizes the Dishes! Cuts down on colds.
- No special wiring or plumbing required.
- Fits in 22"x28" space

Prices Begin At **149⁹⁵** Low, Low Payments

Your Old Appliances Will Bring More at WEIR'S On Washers, Dryers, Freezers, Refrigerators

IT'S WORLD SERIES TIME...

- 23 Inch Console Model
- Full Year Warranty On Parts and Tubes

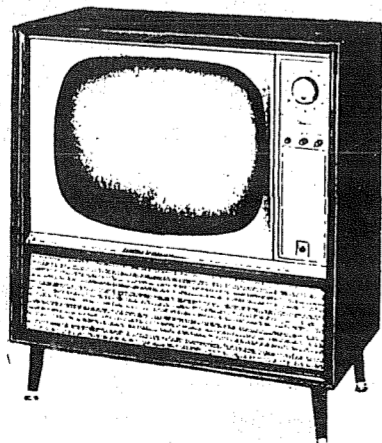

199⁰⁰ W/T

No Payment Til Nov.

Your Corner
OPEN 'TIL 9:00 P.M. (Saturday 'Til 6)
8419 Portland Ave.
LE 7-0231

The TIMES JOURNAL

CO-PUBLISHERS

NEIL McLEAN R. L. "Andy" ANDERSON

FLOYD FESSLER Editor

JACK BROWN Contributing Editor

WAYNE JOHNSON Circulation

JUDY REED Classified

CHET CHAMBERLAIN Accounting

DAVE HIBBARD Shop Superintendent

BEVERLY CRUTCHER Assistant

DICK MARCELLE Composing Room Foreman

Qualified as a Legal Publication under Chapter 213 of the Legislative Acts of the 1941 Regular Session of the State of Washington.

Delivered free by U.S. Mail, or carriers, to all homes in the trade territory. Paid subscriptions elsewhere. In Washington State \$2.50 per year. Outside the state, \$3.00 per year.

a-Wondering . . . and a-Wandering . . .

Although our state is often the leader in establishing new trends I feel that it is time our State officials followed for once instead of trying to lead.

I speak now of a policy long since established in several other states wherein a white cross is erected at the spot where an accident occurred and a life or lives were lost.

The only opposition to this seems to be from those who claim that the survivors are forever taunted by the crosses when they pass the spot where someone dear or a friend lost their life. This could be true to a certain extent but then if the love for the lost one was real, is not the thought still there when they pass the spot, cross or no cross?

Looking at the good it might do let me say that few people driving past one of these crosses can but wonder what led up to death in such a spot. On some sharp curves where you come upon several crosses the story appears mentally of excess speed and a car unable to round the curve. At cross roads the mind produces a mental picture of a car or truck careening across the road through a stop sign to crash into another car with the right of way.

Whatever the mental picture created by these signs it does have one effect on the driver that should not be overlooked. They definitely lead to a little less pressure on the gas pedal. Another factor is the awakening to the driving public of just how many people are needed about it recently but more people have lost their lives on the highways in the U.S. alone in just the past ten years than have been killed in all the wars known to man. It seems incredible but facts are facts.

I firmly believe this state should put up a white cross at the site of each traffic death. I am equally firmly convinced that this step would be a deterrent factor that would save many lives.

I am certainly glad to hear of the new physical fitness program adopted in our schools. This is a step in the right direction that has long since been needed. Now don't get me wrong, I'm not a health nut but I can't travel around our country and stay unaware of the debauchery of Americans on every hand. Gone are the days when to live meant to exercise. In this modern pushbutton world we live in most men of my age can no longer punch themselves out of a paper bag. Children like mine are soft and short of wind.

Our children should be taught the benefits of exercise while in school so that they will continue the practice once started.

The other day I was standing at the entrance to the hotel at Sun Valley and I noticed a group of portly looking men coming through the door with a photographer giving them instructions as to where to stand.

Since I occasionally find myself doing the same type of work I moved over to watch this shutterbug in action but I soon lost him from mind for once lined up I realized that never before had I seen such a line up of complete slob. I doubt these were members of some fat mans convention but they well could have been. Most of them posed for the camera panting for breath from the exertion of walking across the hotel lobby with stomach extended well to the fore, most were puffing on a cigar or cigarette. Typical U.S. businessmen destined for a shorter life than the insurance companies predict.

This particular portrait once finished would serve as a horrible example that could well be displayed in the schools of our nation.

If America is to survive we Americans should keep an eye on our middles as well as our meddles.

With my luck the above mentioned group were probably from Pierce County and I'll face a firing squad before the weeks out.

—JACK BROWN

FROM \$10 TO \$100:

Pensions Increased

Pension paid to Congressional Medal of Honor winners has been increased from \$10 to \$100 per month by a new law enacted by the 87th Congress, John B. Kirsch manager of Seattle V.A. Office announced today.

The new law lowers the age requirement for eligibility from 65 to 50 years, Kirsch said, and all who are currently receiving the \$10 pension will automatically have their payments increased to \$100 monthly. Kirsch pointed out those who presently have the medal for heroism in combat, but are not receiving the pension because they are under 65 years of age will have to apply to the Veterans Administration in order to receive it.

Vaughan's Values

HOME AND PROPERTY IMPROVEMENT

- Kitchen Modernizing • Room Additions • Recreation Rooms • Attic Remodeling.

Free Estimates and Planning
Up To 60 Months to Repay
Serving the Tacoma Area Since 1926

EASY MONTHLY PAYMENTS

VAUGHAN'S PACIFIC LUMBER

84th & Pacific Avenue Greenfield 4-9515

Boosters Meet

The Franklin Pierce High School Booster Club held its first meeting Tuesday September 28 with Mr. Quincy Carroll, newly elected president presiding. The new officers working with him are; Mrs. Robert Olsen, recording secretary; Mrs. Richard Robbins, corresponding secretary; Mr. Clifford Houskeeper, Treasurer.

Board members are Mrs. Paul Aldrich, Mrs. Vincent Dreis, Mrs. John Fink, Mrs. Kenneth Learens, Mrs. Clinton Wilder, Mrs. Merl Miller, Mrs. Rufus Parker, Mr. Boyd Dickenson and Mr. Wilber Roberts.

The program was furnished by the athletic department with Mr. Eldon Kylo, football coach, introduced his players and pep staff. Also a newly organized high school singing group, presented several numbers, under the direction of Ron Smith.

"Back to School Night" for the parents is being planned for the October meeting.

It is idle to talk to people of their faults, for, if they knew them, they wouldn't commit them.

—William Lamb

URBAN PLUMBING SERVICE

RADIO DISPATCHED

- RESIDENTIAL
- COMMERCIAL

FU 3-4636

Nite Phone GR 4-6013

SHOP & SAVE at BROOKDALE LUMBER CO.

VENEER

4x8x1/4 Unsanded Pops **\$1.98**

4x8x3/4 Unsanded Pops **\$2.24**

This is Real Value!

2x4 **8' CULLS 12c ea.**

We Cut Glass

COME IN AND TALK TO BILL FROST ABOUT THAT GARAGE YOU'VE BEEN NEEDING FOR SO LONG.

Bakelite

SWITCH BOXES

Special **29c ea.**

2"x6" No. 4 **CAR DECK** Shorts **\$25.00** Per M

Outside **HOUSE PAINT** Only **\$2.98** Per Gal. Good For Fences, Etc.

Sand & Gravel By The Shovel-Full

PING PONG TOPS 5/8" Thick **\$6.55 ea.**

Kiln Dried 1x4 Utility **FLOORING** **\$8.00** Per 100 Sq. Ft.

The Boss Is A "Horse Trader"

Stop by and dicker with him on some of these clean-up items of lumber. Buy it by the pile!

BROOKDALE LUMBER COMPANY

136th & Pacific LE 7-8669

NOW OUR AD PRICES



ANOTHER LUCKY STORES FIRST

Now you can shop ANY day for weekend specials at Lucky stores. Advertised prices are effective "7 FULL DAYS," Thursday thru next Wednesday. This ad effective October 5th thru October 11th . . . Stores' Hours 9 a.m. till 10 p.m. Daily . . .

HUGE FROZEN

MORTON FRUIT PIES

APPLE, CHERRY, PEACH OR BOYSENBERRY

22-oz. PKG. **27¢**

ORANGE JUICE	TREE SWEET 6-oz. can	5 FOR	\$1.00
STRAWBERRIES	POLAR 12-oz. Pkg.	5 FOR	\$1.00
GRAPE JUICE	WELCH'S FROZEN 6-OZ. CAN	6 FOR	99¢
PEACHES	NEW CROP LADY ELBERTA HALVES OR SLICES LARGE NO. 2 1/2 CAN	3 FOR	79¢

CAKE MIX Duncan Hines 9 Varieties Pkg.	35¢	CREAM CHEESE Kraft Philadelphia 2 3-oz. Pkgs.	33¢
OREO CREME Sandwich By Nabisco 11-Oz.	37¢	MARGARINE ALLSWEET 1-lb. Cube	31¢
CANNED MILK Borden's Tall Evap. Can	3 for 45¢	GRATED CHEESE KRAFT PARMESAN Can	33¢
FLOUR PILLSBURY 10 -lb. Bag	\$1.15	RIPE OLIVES LIBBY'S PITTED Can	35¢
APPLE SAUCE STOKELY No. 303 Can	19¢	Premium CRACKERS Nabisco 1-lb. Pkg.	27¢
PINE-GRFT DRINK Del Monte Big 46-Oz. Can	29¢	CAT FOOD PUSS and BOOTS Fish or Meat 2 No. 1 Cans	29¢

POLAR FROZEN VEGETABLES

17 VARIETIES

PEAS, PEAS and CARROTS, GREEN BEANS — Regular and French Style — BABY LIMAS, BROCCOLI — Cut and Spears — BRUSSELS SPROUTS, CAULI FLOWER, CUT CORN, MIXED VEGETABLES, SPINACH — Chopped and Leaf — SQUASH, POTATOES — French Fries and Shredded.

Reg. Pkg. **6 FOR 89¢**

GROUND BEEF

3 LBS. FOR \$1.00

LEAN, FRESH GROUND HOURLY

SIRLOIN STEAK PER LB. **89¢**
FULL CUT U.S.D.A. CHOICE TENDER BEEF—AGED

SIRLOIN TIP ROAST PER LB. **89¢**
U.S.D.A. GRADED CHOICE TENDER OVEN ROAST

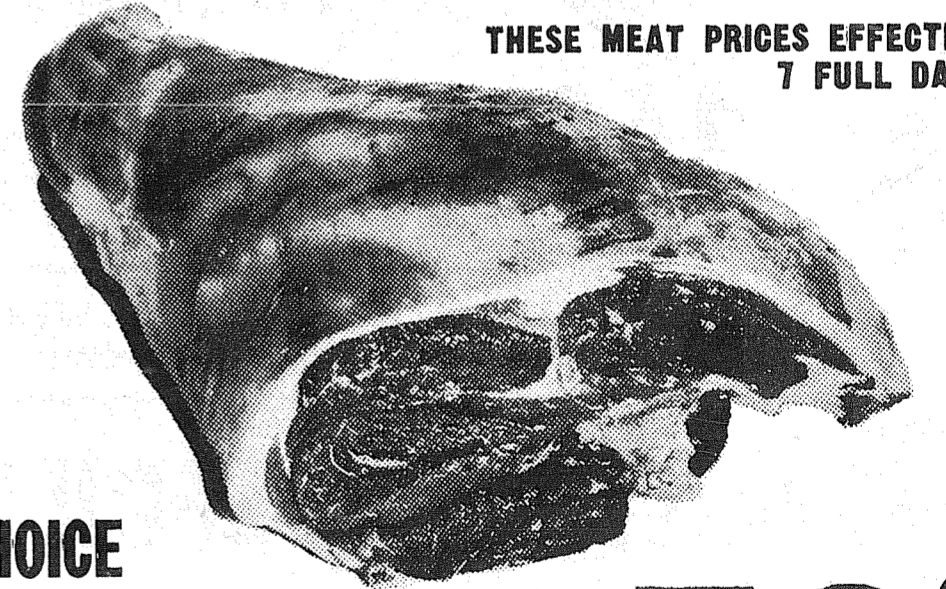

THESE MEAT PRICES EFFECTIVE 7 FULL DAYS

CHOICE LEG of LAMB PER LB. **59¢**

or BONELESS SARATOGA LB. U.S.D.A. CHOICE, EXTRA-TENDER 1961 CROP.

U.S.D.A. CHOICE LAMB SALE

RIB CHOPS Per lb. 79¢	BREAST Per lb. 19¢
LOIN CHOPS Per lb. 89¢	PATTIES Per lb. 39¢

LUCKY SLICED BACON LEAN PER LB. **69¢**

T-BONE STEAK PER LB. **98¢**
U.S. CHOICE BEEF

IN EFFECT 7 DAYS

LUCKY STORES FOR GREATER SAVINGS

Besides our everyday low shelf prices, you now can shop in confidence that you are receiving more for your dollar. Bonus shopping days means more money for your food budget. Always shop Lucky stores for the best in values with a money-back guarantee.

FOOD SALE!!



ICE CREAM	LADY LEE	57¢
	1/2-GAL. ASST. FLAVORS	
FRENCH FRIES	or TATER TOTS	27¢
	1-lb. ORE-IDA Pkg.	
PATIO STEAK	SUNNEE	69¢
	15-OZ. PKG.	
HORMEL SPAM	LUNCHEON MEAT	39¢
	12-OZ. CAN	

FROZEN Banquet DINNERS
CHICKEN, BEEF, TURKEY
SALISBURY STEAK OR HAM
Pkg. **39¢**

C AND H SUGAR
PURE CANE
10 lb BAG **93¢**

FREE COTTON CANDY!
FRIDAY & SATURDAY
PARKLAND STORE ONLY

HUNT'S CATSUP 14-oz. Bottle 2 for 39¢
FRUIT COCKTAIL HUNT'S No. 300 Can 4 for 89¢
PORK & BEANS HUNT'S No. 2 1/2 Can 4 for 89¢
DUCHESS CORN WHOLE KERNEL 6 No. 303 Cans 99¢
SAUERKRAUT LIBBY'S No. 303 Can 2 for 29¢
HI C ORANGE or Pineapple Grft., Fruit Punch. Lge. 46-oz. Can 33¢

WASHINGTON STATE
APPLES
RED DELICIOUS
CRISP, JUICY, FRAGRANT
FLESH AND FINE FLAVOR
EXTRA FANCY Per Lb. **14¢**



FANCY DELICIOUS 23-LB. BOX **2¹⁹**
Crisp, Juicy, Fine Flavored, Truly Economical.

FANCY JONATHANS 23-LB. BOX **1⁹⁹**
CRISP, JUICY, ALL PURPOSE. KIDS LOVE 'EM.

CAULIFLOWER PER HEAD **19¢**
DEEP, SMOOTH, COMPACT SNOW WHITE LARGE HEADS — CREAM OF THE CROP

ROMAINE LETTUCE OR REDLEAF PER HEAD **10¢**
CRISP, CRINKLY LARGE HEADS. UNUSUALLY GOOD FLAVOR

CHERRY TOMATOES FULL CUP **19¢**
FIRM, DEEP RED, SMOOTH AND FLAVORFUL. DELICIOUS IN SALADS.

King Alfred
DAFFODIL
or
TULIP BULBS
Your Choice of Colors
Dozen For **49¢**

FLAME TOKAY GRAPES PER LB. **10¢**
FLAME RED, TENDER AND SUGAR SWEET.

FEATURED ITEMS: Bartlett pears, sweet prunes, selected tomatoes and assorted chrysanthemums plants economically priced.

VAN DE KAMP
BAKERY SPECIAL
PUMPKIN PIE
65¢

PRICES EFFECTIVE
THURSDAY, OCT. 5 THRU
WEDNESDAY, OCT. 11
LIMIT RIGHTS RESERVED
STORE HOURS 9 A.M. TO 10 P.M. DAILY

133rd AND PACIFIC
PARKLAND



CROSSWORD PUZZLE

Gibbon

HORIZONTAL

- Depleted volcano
- Petty naval officer
- It is found on the peninsula
- Balkan country
- Got up
- American poet
- Sink
- Also
- Cavity
- Mosquito
- Theory
- Hebrew deity
- Rough lava
- Pittance
- Native of Finland
- Correlative of either
- Hypothetical force
- Nickel (symbol)
- Earth goddess
- Endorse
- Seasoning
- Type measure
- White
- Likely
- Shield
- Suit
- Regret
- Wet
- Goddess of infatuation
- Expunge
- Slim
- Devil
- Offers

VERTICAL

- Energized
- Fancy seaport
- Encourage
- Parent
- Handle
- Egyptian river
- Ornament
- Charts
- Measure of area
- French novelist
- Burned
- Tainted
- Spat
- Compound ethers
- Group of players
- Arabian gulf
- Daybreak (comb. form)
- Eilat
- Small island
- Observed
- Wilt
- Thus
- North Dakota (ab.)

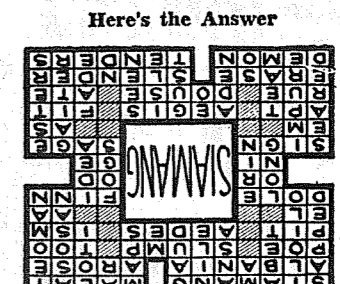

Here's the Answer
Reason, alas, does not remove mountains. It only tries to walk around them, and see what is on the other side.
— G. W. Russell
Everyone is eagle-eyed to see another's faults and deformity.
— John Dryden

RENTAL TOOLS
GARDEN TILLER
POWER MOWER
Belt Hand Sanders
OSCILLATING HAND SANDERS
SABER SAWS
PAINT SPRAYERS
RUG SHAMPOO MACHINE
FLOOR SANDERS
EXTENSION LADDER
POWER MOWER SHARPENING & REPAIR
WINDOW GLASS INSTALLED
Small Appliance Repair
PARKLAND HARDWARE
12169 Pacific Ave. LE 7-3171

Realism will at length be found to surpass imagination, and to suit and savor all literature.
— Mary Baker Eddy

Sozy Secretary Sez



Mix any color vegetable dye with white shoe polish to match the color of your shoes.

Keep informed during our unsettled times!
Listen to **FACTS BEHIND THE NEWS**

A penetrating commentary by CHARLES F. A. MANN, concerning the community we live in . . . with special emphasis on Tacoma's suburban areas.

Monday thru Friday, 12:30 p.m.
KFHA radio . dial 1480

brought to you by the
PUGET SOUND NATIONAL BANK
Parkland Office
401 South Garfield

WONDERFUL New Way To Paint!

New Du Pont "Lucite" Wall Paint is different from any paint you ever saw! Creamy-thick, it needs no stirring or priming. Spreads like magic with brush or roller, dries to the touch in 30 minutes! Gives a lovely washable flat finish. After painting, clean up with soap and water!



NEW **LUCITE** WALL PAINT
19 lovely colors and white
For matching woodwork — "Ducc" Satin Sheen Enamel QT.
LINDSTROM'S Country Maple and Carpet Store
8021 Portland Avenue LE 7-8627
DUPONT PAINTS

FINAL DAYS SOINE'S LIQUIDATION SHOE SALE

Doorbusters

All Women's Summer Casuals	88¢
Little Girl's Canvas Play Shoes	88¢
Men's Hushpuppy Styles	\$188
Teenage Girl's School Flats	\$388
Children's Jumping Jack School Shoes	\$388
Men's Loafers & Dress Oxfords	\$588
Women's Nylon Keds	\$288

Dozens of Other Spectacular Buys
SOINE'S 411 Garfield St. Opposite Parkland Light & Water

PEDERSON FRESH
(Not Frozen)
**HEN
TURKEYS**

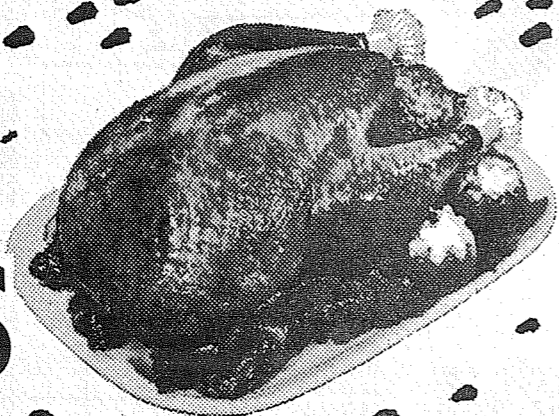

9 to 14
Pound
Average

35
LB.

BAR-S
PICNICS

Lb. **33¢**

**GROUND
BEEF**

3 Lbs. For **98¢**

**RUMP
ROAST**

Lb. **59¢**

BAR-S

Thickly **SLICED BACON** Lb. **49¢**

Boneless **PORK
ROAST** **49¢** Lb.

**PORK
STEAKS** **49¢** Lb.

Steer Beef
**SIRLOIN
Or
ROUND** **STEAKS** Lb. **69¢**

Steer Beef Lb. **RIB
STEAKS** **69¢**

Steer Beef Lb. *J-Bone* **STEAK** **89¢**

Country Style
PORK SAUSAGE **3 Lbs. For \$1**

STOKELY *Canned Food* **SALE**

SHELLEY BEANS	300 Tin	4
CUT GREEN BEANS	303 Tin	5
CORN WHOLE KERNEL CREAM STYLE	303 Tin	6
PEAS	303 Tin	6
APPLE SAUCE	303 Tin	4
FRESH POLISH DILL		
CUCUMBER CHUNKS	22 Oz.	4
BEANIE WIENIES	300 Tin	4
FRUIT COCKTAIL	303 Tin	5
VAN CAMP		
CATSUP	14 Oz.	5



Albers **PANCAKE
FLOUR** 4-Lb. Bag **39¢**

**SORRY! We Ran Out
Last Week.**

Swiss Miss Frozen **FRUIT
PIES** 8-Inch **29¢**

Pac Tall Tins **CANNED
MILK** **6/79¢**

Mo Jo Co. 28-Oz. **3/Pkgs.**
RICE Long Grain **1/49¢**

**KRAUT
CABBAGE** \$2.49 Crate Lb. **2 1/2¢**

Fresh **TOMATOES** Lb. **10¢**

Hubbard **SQUASH** Lb. **3¢**

**Nalley's Country Cupboard
Specials**

CHILI CON CARNE WESTERN STYLE Or HOT	15 Oz.	3/79¢
LIMA BEANS and HAM	24-Oz.	39¢
IXL BEEF RAVIOLI	15-Oz.	2 for 39¢

Mo Jo Co. 6-Oz. INSTANT 59¢ 2-Lbs. \$117 4-Lbs. \$229
COFFEE Lb. **59¢**

Store Hours
9 a.m. to 10 p.m.
DAILY
7 DAYS WEEK

BARGAIN BASKET
16618 PACIFIC AVE. South
SPANAWAY WASH.
LE 7-3371

**NO
SALE TO
DEALERS**
We Reserve The
Right To
Limit Quantities.

**DRY
ONIONS** 3 Lbs. For **10¢**

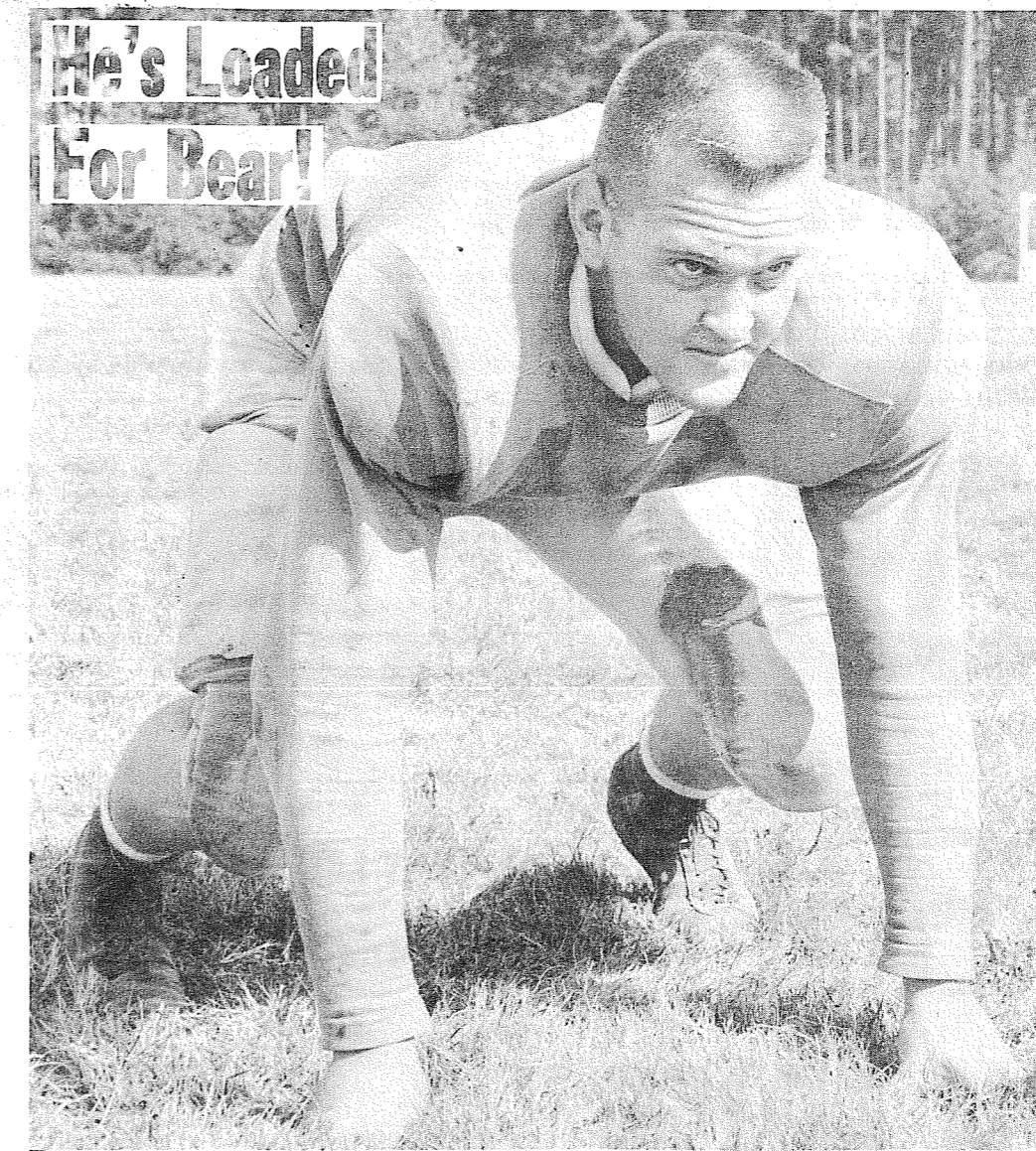

**ON REDS IN ASIA:
Lecture at PLU**

The threat of Communism in Asia will be discussed in a lecture to be given by the Rev. Harold H. Martinson of Hong Kong in the Pacific Lutheran University auditorium Sunday evening, Oct. 8, at 8 p.m. The lecture will be complimentary to the public.

Mr. Martinson, 56, who was born and raised in China and has been a missionary teacher there since 1930, will speak on the topic, "Red Dragon Over Asia."

In his book, "Red Dragon Over China," published in 1956, Mr. Martinson writes, "We have permitted over 50 million helpless civilians—including our staunchest friends the brave souls who have valued liberty above life—to be slaughtered by a godless regime which demands absolute sway over body and spirit."

Grange Booster Nite

Benston Grange will observe Booster Night Oct. 10, at 8:00 p.m. Lecturer Esther Moreland has arranged a special program that should be of interest to the entire community. Pat Gallagher, representing the Pierce County Civil Defense Committee will be the speaker and will show film on this very important subject. Mr. Gallagher is well known in this area, having served as Master of Benston Grange at one time. There will be community singing and drawing for a door prize.

Master Harold Johnson urges everyone in the area to come to the grange on Booster Night to see what this rural organization is doing for the community.

Observe your enemies for their first find out your faults. -Antisthenes

**Vandals Plague
Parkland Man**

Vandals have been making life miserable for James W. Crate of 808 E. 141st over the past two years. Mr. Crate owns a good deal of livestock. Last year he reported over \$250 worth of property stolen. This year he figures the estimate at about \$200 so far.

Two weeks ago the vandals stole several hogs owned by Mr. Crate, running two of them to death. Sunday night they made off with several Japanese "Silkys" which are similar to bantys.

Mr. Crate told the Times-Journal that repeated calls to the Sheriff's Department have failed to produce results, the vandals always disappearing before law enforcement officers could arrive.

Collins Cub Scouts

Garry Maitrejean, Larry Ecklund and Leeland Rogers recently became Bobcats. David Osborne received his Bear Badge.

Den mothers of Pack 92 are Joanne Maitrejean, DeLores Baskett, Virginia Le gard, Jean Payne, Marguerite Robison, Shirley Beam and Elmore Ketter. New committeemen are Vern Maitrejean and Ray Boyd. Cub master is Ira Leegard.

**ENGINES
And
AUTOMATIC
TRANSMISSIONS
COMPLETE OVERHAUL**



Complete Financing
No Down Payment
with approved credit

Sheridan Motors
LE 7-3340
10208 So. Sheridan

TACKLE GARY LARSON is expected to anchor a strong Franklin Pierce line on both offense and defense Friday when the Cardinals meet the Glacier Grizzlies on the home turf.

MISTAKE: When first aid is necessary, ask yourself what a doctor would do, then do it.

FACT: This is one of the most dangerous of all mistakes, for excessive first aid may be far worse than none at all. The important thing, when someone is injured seriously, is to get the help of a doctor as soon as possible. Sensible first aid consists of doing what you can—within the limits of your knowledge—until the doctor arrives.

1 out of every 3 pieces of third class mail comes from retailers. Among the largest users of this medium are local grocers, apparel shops, department stores, automobile dealers, hardware stores, and furniture dealers.

Perhaps pure reason without heart would never have thought of God.

HUNTING BOOTS

8" Crepe Sole	
Women's Hunting Boots	\$8.95
Reg. \$18.95, 6 Pair Only	
Women's 8" Pile-Lined	\$13.95
Men's	
Insulated 8" Boots	\$17.95
Men's	
Rubber Insulators	\$12.95 - \$13.95
Men's LEATHER	
Waterproof Boots	\$15.95 & \$24.50
Women's 6"	
Leather Fur Lined Snow Boots	\$8.95
Men's	
Rebuilt Army Boots	\$2.99 - \$3.99

PAUL'S SHOES

Open Every Sunday Friday Nite Til 9 p.m.
Closed Monday
161st and Pacific Ave. LE 7-0552

CLOSE OUT PRICES
on 1961 MAYTAGS

Purchase A Dryer For As Low As

\$138

SUMMIT FURNITURE
And APPLIANCE

Airport and
Canyon Roads

LE 7 8676

Mr. Jack Brown
Times Journal
Parkland, Washington

Dear Mr. Brown:
Your column of September 7th provokes this letter. In speaking of Communism, it seems to me that our good but lethargic citizens always tend to build a fence around unpleasantness and once the fence is built they studiously ignore the contents hoping it will go away. If it doesn't they pretend it does not exist - fence or problem.

You have probably been watching the current affairs of British Columbia. I was horrified when the Provincial Government, by decree, confiscated the B.C. Electric Company and in so doing also expropriated a transportation system. Thus the government now owns and controls steamships, television stations, a municipal transportation system,

timber, lands, housing projects, ferries, but not newspapers yet.

The attached clippings appeared in the Vancouver papers September 6th. I draw your attention to the statement by Mr. Strachan under the heading "Where does it (government) stand in B.C."

Very truly yours,
Lee Dilley
Rt. 1, Box 227
Graham, Wash.

(Ed. Note: The statement referred to adds that the government of B.C. can make it legal by passing a retroactive law. It was made by a member of the opposing party.)

Mr. Jack Brown
The Times Journal
Parkland 44, Washington

Dear Mr. Brown,
I've just read this week's Wandering and Wandering column and my initial re-

action is AWWK! There are people who still doubt? Send them around to my husband; he's lived under communism, sacrificed his home, his family and in a manner of speaking, his future, because he refused to accept communism. He believes so firmly that the whole world is slated for the communist apple barrel that he enlisted in the American army when the army of his own country was suppressed by soviet guns. He saw it happen to his own people and heard the intellectuals scoff, saying that it could never happen because there were more intelligent people than, for want of a better word, "alert" people.

Though there may not be an immediately apparent connection between this subject and last week's column about the lazy unemployed, I'd like to try to connect them.

My husband and I have felt as incensed as you over those who collect unemployment or welfare checks when there was work to be done, for example, in the harvest fields. For a year we discussed it and shook our heads in disgust. Then we did some research. No, we didn't go to the shelves marked "Welfare Economics" in the public library; we went to the berry fields and the bean fields. Mr. Brown, you indicated in a column once that you had led a varied life and had worked hard for whatever economic security you might enjoy now. But have you worked lately for \$3.00 a day and spent a third of it for gas? We did. And so when you described the...man who out-smarted a prospective employer to remain on the welfare role, I think I understand why. I'm revolted, yes, but even the most unaesthetic creature today cannot exist on two or three dollars a day, no matter how frugally he



MEMBERS of the Devereaux Realty staff extend a hearty greeting to Parkland residents from their new location at 12152 Pacific Avenue, and invite them to their gala open house Oct. 6, 7, and 8. Left to right are Thelma Raper, Barbara Wagner, Jim Beach, Mary Volkirch, Ardeen Iverson, Mary Farming, Ray Wagner, Grace Miller and Thane R. (Dick) Devereaux. Those not present are William Chan, James Lind, Carmen Kerr, Grace Bahlman, Betty Lawson, and Marvel Holmes. (McKewen Studio Photo)

Midland News
by Mrs. Frank Gural

The Clover Creek Garden Club will meet at the home of Mrs. Burt L. Vaughan, 8519 Golden Given Road, on Tuesday, October 10th, at 8:00 p.m. Roll call will be answered by members naming their most successful and interesting planting of the year. Mrs. LaVerne Olsen will give a talk on preparing and drying of gourds.

Canada Trip
Mr. and Mrs. Burt L. Vaughan have just returned from a two-week vacation in the Kootenay Valley, in lives. He may hate himself for having to parasite himself, but he will also hate the society that, as he may reason, produced the situation.

Keep in mind that the Midland Orthopedic Guild will hold their annual Turkey Dinner on Thursday, October 12th, at the Midland Improvement Club Hall, between the hours of 5:00 p.m. and 8:00 p.m. Bridal Shower
Miss Carol Cordes, whose marriage to Keith Tuhrmann will take place on November 10th, was guest of honor at a surprise bridal shower on September 25th. Hostess was Mrs. Earl R. White.

Floral decorations were rust and yellow chrysanthemums. A cake symbolizing the double ring was made by Mrs. White, and corsages were presented to each guest.

Guests attending were Miss Kristie Cordes, and the Mesdames Karl Cordes, Vera Puhmann, David Preston, Charles Waldherr, Gail Munsey, James Brook, Elmer Molund, Pat Rooney, Albert Baard, Ronald Hutt, Ward Traf-ton, Joseph Olson, Cleve Redig, Lawrence Beckman, Leslie Roley, Therman Simpson, and Howard Vanderberg.

Jr. High Boosters
The Morris Ford Junior Hi-Boosters will hold their first meeting of the year on Wednesday night, October 4th, at the Morris Ford Cafetorium. At that time, the teachers will be introduced. Everyone is invited to attend this meeting.

Camp Fire Girls
The Kicuwacota Campfire Girls began their new year with a nature hike on Saturday, September 23rd, to Wapato Park. Those attending were Christie Lorange, Letty Wolfe, Judy Crawford, Denise Fleming, Connie Kazda, Marilyn Theno, Patty Qunell and Valerie Harrison who will be assisting Mrs. David Lorange with the group this year.

Corinne Leavitt, Christie Lorange, Judy Crawford, Marilyn Theno, and Letty Wolfe all received ribbons on their entries at the Western Washington Fair, at Puyallup, this year.

80th Birthday
A birthday party was held in honor of Charles Berg on the occasion of his 80th birthday, on Wednesday, September 20th. Attending the dinner at the Berg home were Mr. and Mrs. John Huff, and daughter, Karen; Mr. and Mrs. Archie Frost; Mr. and Mrs. William Gildart; Mr. John Nilsen; Mr. Jack Anderson; and Mr. and Mrs. Berg.

Busy Blue Birds
The Busy Blue Bird troop, under the leadership of Mrs. Albert Downs, held its first meeting on

Don Morgan, Firecrest, was elected president of the Pierce County Rural-Suburban Council at the recent annual meeting of that group. Mr. Morgan has served for the past two years as chairman of the Natural Resources Study Committee of the Rural-Suburban Council. He also has served as vice-president of the Rural-Suburban Council. Other officers elected with Morgan includes R.C. Miller of Firgrove as vice-president, Mrs. Anita Jordan from Midland, secretary, and David Matlock of Alderton and Harold Olson of Waller Road as directors. Mr. Miller is chairman of the Poultry Study Committee of the Rural Suburban Council. Mrs. Anita Jordan is chairman of the Youth Study

Committee, David Matlock is chairman of the Horticultural Study Committee and Harold Olson has served as chairman of the Public Affairs Study Committee. A public relations committee consisting of C. Melvin McKenney from Tacoma, Warren Bjerger from Fife, and Mrs. Lyle Parker from Puyallup was appointed to help carry out action programs recommended by the Council.

The Pierce County Rural-Suburban Council sponsored by the County Extension Service is presently engaged in studying situational material in Pierce County. Recommendations for action programs based on these findings are channeled by the Study Committees to the Rural-Suburban Council for action programs. Present plans indicate that action programs will be reviewed by the Rural Suburban Council at the October and November meetings in order that programs may be initiated for the year 1962.

Anyone interested in the various study committee activities is invited to participate. Present study committees include Youth, Natural Resources, Family Living, Public Affairs and Agriculture. The agricultural committee is divided into Horticulture, Poultry, Dairy, and Livestock.

It will be party nite and refreshments will be served.

September 25th, at the home of Mrs. Kenneth McCulloch. In conjunction with their regular meeting, they had a birthday party for Colleen McCulloch. Attending were Alice Casey, Christy Brogden, Christy Downs, Darlene Fleming, Joella Gordon, Anita Wolfe, and Linda Ledford. The girls are looking forward to their next meeting on October 2nd, when they are going to visit the Tamala tree farm, near Orting, and have a picnic lunch there.

The Country Parson
"More folks would be willing to turn to God for help if He'd agree to do what they want done."

DRYER'S FUNERAL PLAN CUTS COST

DRYER MORTUARY
1314 AND PACIFIC
PARKLAND



Congratulations
To
DEVEREAUX REALTY
On Their Expansion
FORESTER, Inc.
Home Loans
FHA Loans 100% GI Financing
917 Pacific Ave. BR 2-8352

Best Wishes
To
DEVEREAUX REALTY
In Their New Quarters
WARD SMITH, Inc.
Mortgage Financing
109 So. 10th FU 3-1671

MOTOR REBUILDING
Complete Brake Drum Turning, rebor-ing, Pin Fitting, Lathe and Press Work, Head Surfacing, Key Seating, Piston Grinding, Valve Seats Installed, etc.
Rupe Machine Works and Garage
AUTOMOTIVE & INDUSTRIAL WORK
18411 Pac. Ave., P.O. Box 2445, Parkland 44, Wn. LE 7-7450

Announcement
We Have Moved To
12152 Pacific Avenue
DEVEREAUX REALTY
Open House
Friday, Saturday and Sunday
October 6, 7, and 8
Proof of our faith in the future of
the Parkland Area
and
Tacoma's Greater Southend
Free Coffee and Doughnuts - - -
- - - Treats for the Kiddies
Come In and Get Acquainted
LEnox 7-8659

FIRST SEE NATIONALS
PARKLAND LE 7-1331
AUTO
127th & PAC. AVE. PARTS

3.98
lavishly embroidered Ship'n Shore*
the blouse you'll treasure for its exquisite diamonds of embroidery.
BanCare all cotton by Everfast*,
no-iron. White, gentle hues. 30 to 38.
Visit Our New
TOYLAND
Parkland's largest and finest selection of toys for children of all ages.

SHOP-ETTE
HOURS 10 a.m. Til 9 p.m. Daily
Saturday: 10 A.M. Til 6 P.M. (Closed Sunday)
133rd and PACIFIC AVENUE
In The Shop-ETTE - Lucky Shopping Center

Coming Home from Sourdough Breakfast Western Pacific
Faith Chapter 255 OES of Parkland are having their annual Sourdough Breakfast Sunday, Oct. 8th the guided missile light from 8 a.m. till 1:30 p.m. cruiser USS Topeka, at the James Sales Grange scheduled to arrive at Long Hall, 113th and Park Ave. IT PAYS TO ADVERTISE!
Rural Garbage Service
Pierce County Permit
Serving Parkland, Midland, Summit and Spanaway
LEnox 7-8688

WE MAKE LUMBER
LUMBER
GLASS
HARDWARE
SHINGLES
ROOFING
FIR SAWDUST
GET OUR PRICE FIRST ON ECONOMY GRADE LUMBER
Basket Lumber
8701 Portland Avenue
LE 7-8663

For WORK and HUNTING
Rawhide Uppers
VYLYTE BOOTS
Cushioned Walk Durable Lightweight Flexible Slip Resistant Oil Resistant
Available In
8-Inch \$1497 6-Inch \$1197

SHOP-ETTE SHOE DEPARTMENT
133rd and Pacific in the Shop-ETTE Lucky Shopping Center

Goodyear Brand - Yellow & O.D.
RAIN SUITS
Hooded Seamed Edges Roomy Cut Med-Lg-ExLg
\$399

Thrifty Carpet Runner
With foam rubber padding, 100% Viscose Rayon
27" x 72"
\$349

Darlene **SWEATERS TAMI SKIRTS**
Latest Fashion Winter Colors

KNITTING WORSTED
4-Oz. - 4-Ply
100% Virgin Wool

HUNTING CAPS
\$129 To \$199

BOY'S **Corduroy Trousers**
Continental Styling Guaranteed not to rip - split - crack - peel
\$488

SKIRT LENGTHS
Famous Make Woolens
\$198 \$298
36" x 60" 54/60"

Moth Proof
88
Skein

LAY-A-WAY For CHRISTMAS
Select Now
Pay Later
Choose Now While Selection Is Good



Electronics Grad graduates of the school are qualified to repair and conduct maintenance on the electronic communication and radar equipment used aboard Navy ships.

SAN FRANCISCO (FHTNC) -- Graduated Sept. 1, from Electronics Technician School at the Treasure Island Naval Schools Command, San Francisco, was William E. Semple, seaman, USN, son of Mr. and Mrs. R. A. Sem-

Reason is the most active human faculty.

- Mary Baker Eddy

Trinity Lutheran Church 10th in Fellowship Hall of Explorer Post to fill out For further information, the scouting program. The call Walt Suter, LE 7-7178 first meeting will be at Robert Olsen, LE 7:30 p.m., Tuesday, Oct. 7-3623.

HILLTOP CONCRETE CO.
concrete company

SHIELDING SERVICE HOUSE
REINFORCED CONCRETE FALLOUT SHELTER

Use Ready-Mixed CONCRETE

- Crushed Rock
- Sand
- Gravel
- Pit Run
- Fill Dirt
- Drain Gravel

Agents - For Shielding Service House
Reinforced Concrete Fallout Shelter

TH. 5-9525
Plant: 2223 - 23rd Ave. S.E. P.O. Box 648, Puyallup

Attention
Can you imagine living in a Fallout Shelter for fourteen days without a Drink!

ORDER YOUR KEG OF BEER AHEAD OF TIME - At The
Willows Tavern

CANYON READY-MIX CONCRETE
LE.7-3943

ALL DAY SATURDAY DELIVERY
(All Trucks Radio Dispatched)

ATTENTION SHELTER BUILDERS — Call Us For Fast Courteous Concrete Deliveries

ONE CALL DOES IT ALL
72nd AND CANYON ROAD

We Goofed!

HERE ARE THE SPANAWAY AUCTIONEERS, actual winners of the Bethel Pee-Wee league. It was erroneously reported in the Sept. 21 Times Journal that the Spanaway Hawks were first in the league. Front row, left to right, Tim Pietz, Lyle Olier, Danny Zurfluh, Steve Drexler, Bill Cantrell, Gary Grazzin, Ernest Hadman,

and Steve Brown bat boy. Second row, left to right, Joe Talbolt, Harold Thomas, Curtis Jacobs, Chris Zurfluh, Gary Olier, Chuck Brown, Bill Thomas, and John Zurfluh. Absent when the picture was taken was Mark Brown.

Waller Road News by Mrs. Vern Fogle

Waller Road Grange has been assured by County Commissioner Burke that work will begin immediately to improve the dangerous intersection of E. 64th and Vickery.

A committee from the Grange headed by Master Harold Olson met recently with county highway of-

ficials and Mr. Burke at the site to bring to their attention the need for action. Also present were, Mrs. H. Good and Mr. and Mrs. V. Smith, who reside near the intersection.

Danger The danger of the children crossing the road on their way to and from school has grown steadily worse. The accidents here have increased alarmingly.

Scouts Any boys 10 to 14 who are interested in joining the boy scouts should contact Tim Lefler. The scout committee has planned a good new program for the boys to follow for the coming year.

Grange Waller Road Grange was among the top 15 winners in the state entries for the National Community Ser-

vice Contest sponsored by the National Grange and Sears Roebuck Foundation. A total of 125 Granges entered the Contest. Over 5,000 Granges entered throughout the nation. A report from the judges stated at least a quarter of a million man hours of labor was donated by Grangers and their neighbors in the state, carrying out the innumerable projects des-

cribed in the reports. Many of these projects benefited entire communities, rather than the Grange itself.

Waller Road Grangers and neighbors contributed over 4,000 hours of donated labor on their building project, and an additional 500 hours on others.

Public Affairs Group Meets

By Ernest Hopp

Harold Olson, chairman of the Public Affairs Study Committee of the Rural-Suburban Council, announces that the next meeting of this group will be 8:00 p.m., Wednesday, October 11th, at the Western Washington Experiment Station conference room. Gus Partridge, Pierce county Civil Defense head will be present to lead a discussion in Civil Defense activities for rural Pierce county areas.

Mr. Olson invites all people interested in learning more about rural civil defense activities to attend the meeting.

Spanaway PTA to Hear Attorney

Attention Parents! Attorney Paul Boyle will speak on the "Legal Responsibilities of Parents" at the next Spanaway P.T.A. meeting to be held in the school gym Tuesday, Oct. 10th at 8:00 p.m. Also on the program, Mrs. Paul Boyle will entertain the P.T.A. members with several vocal selections.

The Spanaway School staff headed by Principal, R.J. Fraser are as follows: Kindergarten - Mrs. Lorraine Loete; First grade - Mrs. Ila Green, Mrs. Elsie Pease, and Mrs. Janet Peterson; Second grade - Mrs. Grace Kallander, Mrs. Rose Monaghan; Third grade - Miss Inez Arneson, Mrs. Shirley Griesbach; Fourth grade - Mrs. Opal Busch, Mrs. Ebba Turner, Mrs. Norma Brown; Fifth grade - Mrs. Marguerite Flander, Mr. Frank Moon; Sixth grade - Mr. James LaMont, Mrs. Madge Moyles; Band and Chorus - Mr. Lee Whiteman; Secretary - Mrs. Freddy Creso; Cooks - Mrs. Heien Olin, Mrs. Palma Nissen; Janitors - Mr. Lester Coss, Mr. Bob Miller, and Mr. Lorien Buck.

A good listener is not only popular everywhere, but after a while he knows something.

- Wilson Mizner

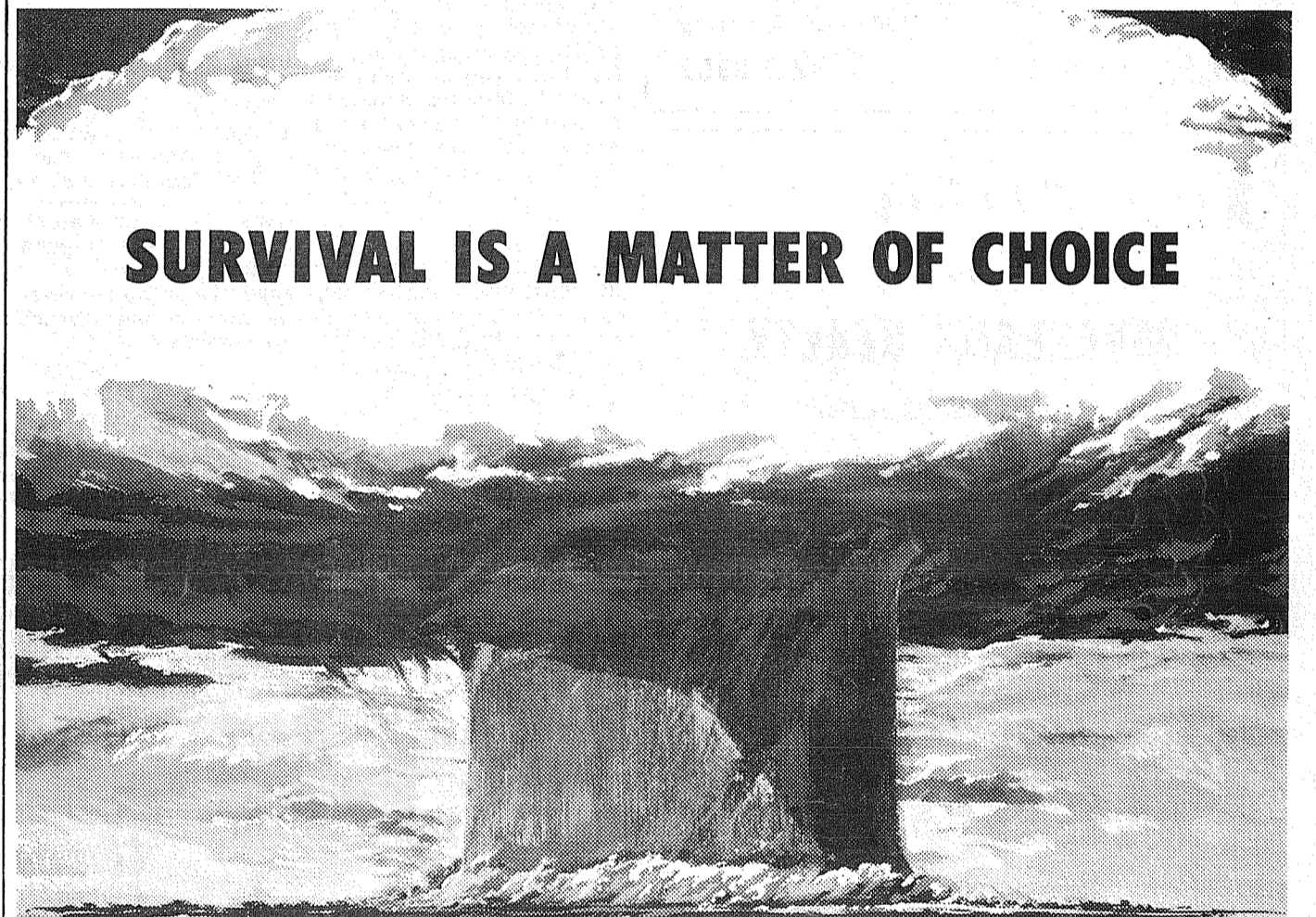

SURVIVAL IS A MATTER OF CHOICE

LOANS FOR FALLOUT SHELTERS!

President Kennedy, in a recent message to the American public, said, "Nuclear weapons and the possibility of nuclear war are facts of life that we cannot ignore today." He urged everyone to consider carefully the importance of providing fallout shelters as a means of protection from nuclear fallout.

We at National Bank of Washington agree with President Kennedy, and are prepared to make sound loans for fallout shelters.

your local Civil Defense office. Then, determine which fallout shelter meets the requirements of your family.

FOLLOW THESE STEPS:

- Pick up official Civil Defense material on fallout shelters at your nearest branch of National Bank of Washington or

- Get a bid from your contractor, or if you plan to do it yourself, find out the cost of materials. *Whichever way you choose, be sure that the shelter meets the requirements of the Civil Defense headquarters in your area.*
- Call at your nearest office of National Bank of Washington and discuss financing. Costs vary widely depending upon your needs, but here are some representative figures:

COST OF SHELTER	EXAMPLE OF LOAN PAYMENTS		
	18 MONTHS	24 MONTHS	36 MONTHS
\$ 500	\$ 29.91	\$22.94	\$15.96
700	41.88	32.11	22.35
1,300	77.77	59.64	41.52
1,700	101.70	78.00	54.29
2,000	119.65	91.76	63.87

NO DOWN PAYMENT REQUIRED • TERMS MAY BE AVAILABLE UP TO 60 MONTHS

Parkland Branch

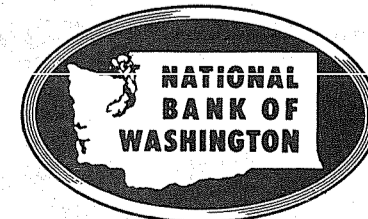

THE BANK OF PERSONAL SERVICE... WHERE OUR INTEREST IS YOU! • 29 HELPFUL OFFICES
MEMBER FEDERAL DEPOSIT INSURANCE CORPORATION • MEMBER FEDERAL RESERVE SYSTEM

Open Mon. - Wed. - Fri. Nites Til 8 p.m.

SPECIAL SALE 3 DAYS ONLY!

THURSDAY - FRIDAY - SATURDAY
October 5 - October 6 - October 7

NEW '62 FRIGIDAIRE BABY CARE WASHER with Automatic Soak Cycle

Lets you soak, wash, spin-dry a full load of diapers in just 46 minutes. No more old fashioned overnight soaking. Perfect for heavily soiled work and play clothes, too! And talk about features...

- Patented 3-Ring Agitator bathes deep dirt out without beating—today's most advanced washing action!
- Automatically dispenses laundry aids, safely under water. Detergent, dye, liquid or powdered bleach!
- Automatic Lint-Away system—no filter to clean! Floats lint away with the dirt, automatically!

ONLY \$188⁰⁰ W/T

ask us about the FRIGIDAIRE 15-YEAR LIFETIME TEST! Plus easy terms for streamlined budgets

1962 FRIGIDAIRE WASHERS PRODUCT OF GENERAL MOTORS

POCHEL'S

Your Pioneer Fuel Oil and Appliance Dealer

140th & Pacific LE 7-8624

Open Mon. - Wed. - Fri. Nites Til 8 p.m.

PEANUT BUTTER S.F. 18-Oz. **39c**

S.F. Tall Tins
MILK 2/25c Fancy Sioux Bee 2-Lbs.
HONEY 59c

Swans Down
Cake Mixes . . 33c BANANAS . Lb. 9c

MARGARINE T.W. Lb. **19c**

No. 1 10-Lbs. Tillamook Lb.
SPUDS 29c CHEESE 85c
100 POUNDS . . . \$2.79 Old Fashion Wheel

GROUND BEEF 3-lbs. **\$1.00**

SHORT RIBS Lb. 33c VEAL STEW . 29c

All Our Beef is Steer Beef — U.S.D.A. Good or Choice

CHUCK ROAST BLADE CUT Lb. **49c**

CABBAGE Each 10c GRAPES Tokay Lb. 10c

TOM. SAUCE, Hunts, 1/2 case 300 **\$1.79**

PEAS, Rosedale, 1/2 case 303 **\$1.79**

CORN, Rosedale, 1/2 case 303 **\$1.79**

TOMATOES, T.W., 1/2 case 303 **\$1.79**

BEANS, Titan, 1/2 case 303 **\$1.39**

HERMANS FOOD STORE
162nd & Park Ave. Spanaway
(Right to Limit Reserved)

Literature is the art of writing something that will be read twice.

To turn events into ideas is the function of literature.

- Cyril Connolly

PARKER PAINT FACTORY CLOSE OUT SALE

Reg. SALE

Rubber Base 5.44 gal. 3.36
1.54 qt. 1.12

Semi-Gloss Enamel . . . 7.05 gal. 4.50
1.95 qt. 1.25

Limited to Colors on Hand

Barsotti & Timm
At the Roy "Y" VI 7-7100
Open 7 Days a Week 7 to 9

DANCE 9 Til 2 a.m.

Admission: \$1.00 Per Person

LIVE MUSIC

Fine Food and Home Made Pies Served

7 Days a Week from 8 a.m. to 10 p.m.

BARNEY'S
at EATONVILLE - TE 2-5101

OPEN 7 DAYS

8 a.m. to 6 p.m. Weekdays
Sundays: 8 a.m. to 4 p.m.

SOUTH END PLUMBING
185th & Pacific Avenue Vinewood 7-7211

WE'VE GOT GROWING PAINS

That's Right - We are remodeling and what a mess - If you can find what you want you are better than the average - But we will help you look.

DENTED GAS OR WATER CANS, G.I. 98c
METAL TABLES 98c
TYPEWRITERS \$39.50
SLEEPING BAGS \$4.75
BUNK BEDS, Surplus \$6.95

SURPLUS - SURPLUS - SURPLUS

We have so much surplus that Krushchev wants to open a charge account with us!

- SHOP OUR RUMMAGE ROOM -
Look What 10c Will Buy!

ALL SIZES

2 pair of Sox
Men's Undershorts
Women's Underwear
2 Pr. Kids Underwear
Hats, Purses, Shoes

A Woman's Slip
T-Shirts, most sizes
Baby Clothes
Aprons, 2 Belts, Suspenders
Felt Insoles, Misc. Tools

t the BARGAIN BARN
17501 Pacific Avenue Spanaway, Wash.

FOR RENT TRUCKS & CARS

MA 7-9039
Save One Half

We Furnish Everything

HARMON'S
Driv - Ur - Self Co.
HARMON'S SERVICE
2112 Jefferson
Jim Harmon, Mgr.

HUNTING SEASON OPENS

AMMUNITION

CARTRIDGES ALL CALIBERS

GUNS

HATS & CAPS
FLASHLIGHTS
LANTERNS

THERE'S STILL TIME TO TRAIN YOUR DOG . . . PHEASANTS FOR SALE

Licenses and Game Laws
Duck Stamps

SOUTH END PLUMBING & HARDWARE
185th & PACIFIC AVENUE
Open 7 Days a Week — Sunday, 8 a.m. to 4 p.m. Vinewood 7-7211



BOY! OH BOY!
DAD SURE GOT A TERRIFIC BICYCLE
FOR ME FROM THE CLASSIFIED ADS!

Lucky fella! And there are thousands just like him who have found just the bike, the auto, the home or the job they have wanted — right here in the classified ads in this paper!

IT PAYS TO READ AND USE
THE CLASSIFIED ADS FOR QUICK ACTION!

LENOX 7-0223

The Times - Journal
P. O. Box 2008 Parkland, Wash.

The only way to enter equal to horsepower these ain't some folks is to listen to them.

fewer accidents on the roads.

ASHMORE'S Drug Facts

I REMEMBER WELL I'D JUST COME OUT OF
ASHMORE DRUG
WHERE I ALWAYS GET PRESCRIPTIONS FILLED



ASHMORE'S SPANAWAY Drug
105% of PACIFIC Ave. SPANAWAY

PROFESSIONAL DIRECTORY

Farmers Mutual of Enumclaw Fire - Auto

ED MAREK
12909 Pacific Ave. LE 7-4000

WMA AUTO CLUB FRANKLIN LIFE INS.

Represented by
R. O. SANDQUIST
9702 So. Patterson LE 7-6979

"RED DRAGON OVER ASIA"

A Lecture on the Communist Menace.

Rev. Harold H. Martinson
of Hong Kong
Life-long resident of China

Pacific Lutheran University
AUDITORIUM
Sunday, Oct. 8 8:00 P.M.
Complimentary to the Public

FOR RENT TRUCKS & CARS

MA 7-9039
Save One Half

We Furnish Everything

HARMON'S
Driv - Ur - Self Co.
HARMON'S SERVICE
2112 Jefferson
Jim Harmon, Mgr.

HUNTING SEASON OPENS

AMMUNITION

CARTRIDGES ALL CALIBERS

GUNS

HATS & CAPS
FLASHLIGHTS
LANTERNS

THERE'S STILL TIME TO TRAIN YOUR DOG . . . PHEASANTS FOR SALE

Licenses and Game Laws
Duck Stamps

SOUTH END PLUMBING & HARDWARE
185th & PACIFIC AVENUE
Open 7 Days a Week — Sunday, 8 a.m. to 4 p.m. Vinewood 7-7211

Personal

MEET YOUR FRIENDS at the Tacoma Fraternity Club, 1135 Commerce, Saturday afternoon or evening for dining and fun. Call BR 2-2888 or MA 7-0431 for information or reservations. 1c7

STOLEN — Blue Columbia Bike. Chrome fenders, reward. LE 1-2164. 1c5

Business Service 3

TOP SOIL — SANDY LOAM — Parkland area special. Puyallup TH 5-8759. 3cft

BOB CUMMINGS is on channel 4 at 11:30 a.m. Monday thru Friday. Enjoy his program then call VI 7-7250 for Nutri-Bio Products. 3c5

PRIVATE DRIVER TRAINING lessons. Pick up at home. Pierce Driving School. LE 7-4495. 3cft

FOUNDATIONS — ADDITIONS. REMODELING. Free Estimates. Financing, no down payment. Ph: GR 4-7000 any time. 3cft

NOW AT SILER'S Complete service on electric ranges. All makes. Fast, dependable, reasonable. LENOX 7-8634. 3cft

POWER LAWN MOWING John W. Pankiw, BR 2-7809. 3cft

SAVE MONEY, save time, save worry with Mighty Plate liquid asbestos roof coating. No mess, no fuss, no hazard. Seven year guarantee. Call VI 7-7125 for roof survey or information. 3c5

SEPTIC TANK, Drainfields, Sewer Installation. Luke, GR 2-7243. 3cft

Fuel (4)

FOR SALE — Alder fireplace wood, \$12.50 per cord delivered. LE 1-2827 after 5:00 p.m. 4cft

Help Wanted 5

WANTED — Baby Sitter, 11:30 a.m. till 6:00 p.m. for school children. Mrs. Gaubain. JU 8-2933 or LE 7-4023. 5c5

WANTED — Applications for carrier boys living in the area between 108th and 80th and Ainsworth and Canyon Road. Call LE 7-0223. 5cft

GIRL to care for 8 year old boy and do housework. Near Bethel High. After 5:00 p.m. VI 7-7694. 5c5

HOUSEWIVES to demonstrate home products. Good pay, hrs. fit suit. GR 5-1139. 5c7

WANTED Adult baby sitters with transportation. Home Services Agency. GR 5-1343. 5cft

EARN extra \$50 to \$75 per week in off duty hours. Car necessary. Neat appearance & nice personality main qualifications. No experience necessary. Call Mr. Cassaw. MA 7-7847 after 5 p.m. 5c8

Wanted to Rent 7

3-BEDROOM TRAILER by responsible party. November 1st. MA 7-5270. 7c5

WANT TO RENT — 2 or 3 bedroom unfurnished house. Parkland area. References furnished. LE 1-0077. 7c5

Real Estate 9

FOR SALE — In Spanaway, 2-bedroom home, furnished or unfurnished. Electric heat, 2-car separate garage; located on 4 completely fenced lots. LE 7-5585. 9cft

PARKLAND — 2 bedrooms, fireplace, 4% loan FHA, \$9500. Equity \$4500. Spanaway — 3 bedroom older home, area new homes, GI, \$7500 equity. Call LE 1-0689. 9c6

M. L. S. MULTIPLE LISTING SERVICE

\$2500 CASH NEEDS some fixing, but livable. 2 bedrooms, separate dining room, 3-pc. bath, electric range included. 2 nice lots. A steal at this price. Call Ralph Decker, GR 4-9579. RA-10263

\$3,250 CASH TO settle estate, 4 rooms, bath and utility room. Let approx. 46x300'. Concrete foundation. Look it over, 3534 Portland Ave. Call Ralph Decker, GR 4-9579. RA-286

McKinley Hill Realty
6311 McKinley Ave. GR 4-9579
Member of Multiple Listing Service and Tacoma Real Estate Board

M. L. S. MULTIPLE LISTING SERVICE

Parkland Realty
BROOKDALE family home on 3/4 acres with fireplace in living room, dining room, 3 bedrooms, playroom, hobby room and insulated fruit cellar, small basement, at 617 E. Brookdale Road. Available FHA, contract, or "what have you?" AA, 510. Call Jennie Grovick, Parkland Realty, LE 7-8609 office, LE 1-1210 home, or drop in at 302 Garfield St. (next to Johnson's Drug).

M. L. S. MULTIPLE LISTING SERVICE

DeRoche Realty
Member of Real Estate Board and MLS
1101 East 112th

MISTER BUILDER
8 1/2 acres of wooded land on McKinley Ave. Would make nice subdivision. Not many close-in tracts like this left. Call DeRoche, LE 7-0295 or LE 7-3647. A2-97

\$7500 - TEN ACRES CONTRACT TERMS
Some good salable timber, good sandy loam soil. Solid new 2-room home, has electricity. Very good investment. Call DeRoche, LE 7-0295 or LE 7-3647. A2-26

Fern Realty
LOGGER'S SPECIAL — Solid 8 1/2 acre 3 bedroom home in Elbe. Extra lot, city sewer and water, electric heat, close to store and school bus. \$4,500. Easy terms. Call Art, LE 7-8651 or Eatonville TE 2-4815 eve. 1065 EATONVILLE — Low down, 2 bedroom home on 7 lots. Neat and clean. Call Mary Nagley, LE 7-8651 or TE 2-5237 Eatonville. 1117 11208 E. Leonard's Crossing LE 7-8651

Classified Ads get results

Thurmond Real Estate
16217 Pacific Avenue
Call LE 1-1308 Day or Eve.
45 ACRES - BARE
\$150 an acre, all cleared, tillable land but approx. 5 acres. Year around creek along edge of property. Beautiful view of the mountains to build your new home. Only one mile from shopping and school. Owner will carry the contract with \$1000 down.
4 ACRES - CLOSE IN
Located a mile from Pacific Avenue. You want location? You have it here.
BUILDING SITE SPANAWAY
4 lots on the west side of Pacific Avenue on C street. Bulldozed and ready to build. 1 block from city hook-up.
FARM TRADE
80 acre farm with good three bedroom home. Approx. 30 acres cleared. Good fence. Will trade for home in town. Call now.
HOME - 18 ACRES
\$11,500. Owner will carry contract. Located in Bethel school dist. Home is clean and in good condition. Two bedrooms with two more possible upstairs. Good drilled well.
HOME - 19 ACRES
15 acres cleared and 4 in timber. Two large chicken houses on concrete slabs. Spring on the property for watering stock, also good well. Located a couple of miles from the Roy "Y".
4-BEDROOM RENTAL
Located in Parkland. \$125 a month.
Open Evenings — LE 1-1308

Repair Service 11

APPLIANCE REPAIR
9606 Portland Avenue—LE 1-1155. 11cft

WASHING MACHINE PARTS—Largest stock in town. Repairing that pleases. BB's WASHER SERVICE, 3727 So. G. GR 4-9409. 11cft

Situation Want 14

CHILD CARE, my home, LE 7-3654; references exchanged. 14c5

LICENSED CHILD CARE, day or night, GR 2-9391. 14cft

BABY SITTING your home or mine. 1312 So. 120th, LE 1-0416. 14cft

Miscellaneous 15

GOOD FAT stewing and roasting hens. Wonderful for locker. 60c any amount. Bring own containers. 2 miles west of Johnson's Corner then 1/2 mile No. Pete Knudson, Roy 353. 15p5

FOR SALE — Shavings, call after 4 p.m. TE 2-5238, Eatonville. 15cft

FOR SALE — Puppies: Small, large, 20 to choose from, \$2.50 each. Nice young dogs, \$2.50. Healthy cats, kittens. Your choice, 50 cents each. 10522 East Polk. 15c5

Aviation 17

FREE—FIRST FLYING LESSON. LEARN TO FLY—\$10 A WEEK. Rev and Used Aircraft Sales, TAHOMA FLYING SERVICE, Spanaway Airport, VI 7-2266. 17cft

Thank You

We wish to thank the fire department and the men who helped to control the recent fire in the Parkland theater building, and especially Mike Barovic, owner of the building, who started rebuilding the next morning.

We were fortunate in that we suffered very little loss.

Lee Meade, George Skorupan
AZZ Realty
in the Parkland Theater Bldg.
LE 7-0259

Nothing Down
Buy like rent. Good 4-bedroom home. Large lot. 4530 South Warner, Tacoma. Call Owperr-Agent, TH 5-9551. 15c5

RENT invalid and guest equipment. Bunce Rental Inc., 4516 So. Tacoma Way, GR 2-3348. 15cft

Rentals 10

FOR RENT — Furnished trailer house, stationary. VI 7-2255. 10c5

LARGE FURNISHED or unfurnished apts. Three rooms and bath. One two room furnished apt. LE 1-0446, or GR 4-1651. 10cft

2 BEDROOM APT. Parkland. Fully painted, \$50. One bedroom house, \$50 a month. Call AZZ Realty, LE 7-0259 or GI 2-9657. 10c5

FOR RENT — 2-bedroom house, furnished. 307 East 121st, \$60. 10p5

Rental Management

LIST YOUR RENTAL PROPERTY SATISFACTION IS OUR BY-WORD

Rental Headquarters for the Suburban Area

Suburban Realty, Inc.
LE 7-8638 or LE 7-6896

ATTENTION HOUSEWIVES — POCHEL'S are now the authorized dealers for rSpeed Queen washers, automatic or wringer type, and dryers. Come in and see them at 140th and Pacific Ave. LE 7-8624. 15cft

30" KENMORE Gas Range. 1 1/2 years old, excellent condition. \$80.00. LE 1-1187. 15c18

20" TV radio phonograph in beautiful walnut cabinet, \$100; Deluxe filter flo washer, \$70; Rickenbacker guitar amplifier, \$825; Mahogany spinet desk, \$25; students 45 RPM multiplication table records, \$5.00. Everything in excellent condition. 10219 Park Ave. LE 7-3426. 15c5

FOR SALE — Coleman Floor Furnace. Thermostat and blower, \$35. LE 1-2458. 15c5

NEW Montgomery Ward Cider Press; Two Stanchions; and one man Oil Heater; Juice-O-Mat; Rottisire; Doors with Hardware, excellent shape; Small Electric Heater, 110 volt trailer size; Kenmore Electric Heater, 110 volt thermo control, new; Walnut bedstead, fair shape; light fixtures; Lots of fruit jars with rings; Dishes and Water-Glasses; Long Oilflame Range; Hot water tank with Midget heater, 110 volt; Sunbeam electric mixer, LE 7-8754. 15p5

MOVED and want someone to take over \$5 month payments on almost new Eureka Vacuum Cleaner. Full price only \$24. Cost new \$59. Open Monday & Friday nights till 9:00. Upton Electric, 1148 Market St., FU 3-2551. 15c5

Legal Notice

In the Superior Court of the State of Washington for the County of Pierce.

NOTICE OF HEARING FINAL REPORT AND PETITION FOR DISTRIBUTION No. 68184

In the Matter of the Estate of JOSEPH S. KUSEK, Deceased.

Notice is hereby given that Robert Kusek, Administrator of the estate of Joseph S. Kusek has filed in the office of the Clerk of said Court his Final Report and Petition for Distribution, asking the Court to settle said report, distribute the property to the persons thereto entitled and to discharge said Robert Kusek and that said report and petition will be heard on the 31st day of October, 1961 at 9:30 a.m., at the court room of the Probate Department of said Court, at which time and place any persons interested in said estate may appear and file objections thereto and contest the same.

Dated this 3rd day of October, 1961.

Robert L. Dykeman
Clerk of said Court
By Henry Rutt, Jr.,
Deputy.

Published in the Times Journal October 5, 12, 19, 1961.

Happy, Not Shy
Officials in a London, England, zoo explained why a 5 1/2-foot earthworm could not be seen by the general public: "If an earthworm is happy it burrows."

Reason is nothing but the analysis of belief.
- Franz Schubert

TV REPAIR
Free Pick Up and Delivery
All Work Guaranteed

McWIK'S
Call Bill Bean
JU 4-3300
or
LE 7-7933
Two Shops to Serve You

PIERCE COUNTY REFUSE CO.
Weekly Garbage Collections
Phone LE 7-8688

PHOTOS
5x7, \$1 - 8x10, \$2
For Appointment, Phone GR 4-1986—Open Evenings

FAMILY PORTRAIT STUDIO
8411 South Park Ave.

FRIENDLY SERVICE SINCE 1908

Now With a 100 Car Free Parking Lot right next door.

PIPER FUNERAL HOME
PHONE Greenfield 2-3353 - 5436 SO. PUGET SOUND

HAVING A PARTY?
RILEY'S ICE CREAMERY CAN HELP YOU

Ice Cream - Donuts
Fancy Pack - Bulk Pack
Ice Cream Pies

HOURS: Weekdays: 8 a.m. to 10 p.m.
Sunday: 1 p.m. to 10 p.m.

call LE 7-5214 14106 Pacific Ave.
New Owners - DON and SHERRY RILEY

CALL POCHEL FOR Expert T.V. Repair

Satisfaction Guaranteed
Free Tube Testing
140th & Pacific LE 7-8624

NOTHING BUT TIRES

New - Used - Recaps
Buy - Sell - Trade

RAY'S OK Tire Store
LE 7-7355
9639 Pacific Avenue

South End Auto Wreckers
USED PARTS—Motors, Transmissions, Tires, Batteries. We buy junk cars. Also Custom welding by Joe's Welding. 1 Mile East of Roy Y on Mt. Hy. Spanaway VI 7-7242.

Parkland Heating Co.
All makes of furnaces for sale! Specializing in Williams Oil & MATICS; OIL, GAS, Hot Water Installations. Electric Heat & Lighting Fixtures. Service reasonable.
755 South 108th LENOX 7-4045

SEPTIC TANK CLEANING
Prompt Service
C. V. HUTTON
GR 4-3980 GR 2-7038

Support Your COMMUNITY

WEBB ELECTRIC COMPANY
Commercial—Residential
ELECTRIC HEATING
WIRING & ELECTRICAL SUPPLIES
24 HR. EMERGENCY SERVICE LE 7-4437
LE 1-1133
11112 Pacific Avenue

ROLL ROOFING
45-Lb. Per Roll . \$2.88
With Nails and Tar
SOUTH END PLUMBING AND HARDWARE
185th & Pacific VI 7-7211

TOTE GOTE
Parts - Repairs
PARKLAND CYCLE
11021 Pacific Ave. LE 7-5772

CROFT TRAILERS
Local and One-Way Trailer Rentals - NATIONWIDE
Hiway 99 GR 4-8437
74th & So. Tacoma Way

LINOLEUM, FORMICA, CARPETS
FREE ESTIMATES
PACIFIC FLOOR COVERING
181st & Pacific LE 7-4545

Boush Moving & Storage
Agents for U.S. Van Lines
Cost to Coast Service
11816 Pacific Avenue LE 7-3696
Parkland, Wash.

NOTHING BUT TIRES

New - Used - Recaps
Buy - Sell - Trade

RAY'S OK Tire Store
LE 7-7355
9639 Pacific Avenue

CALL POCHEL FOR Expert T.V. Repair

Satisfaction Guaranteed
Free Tube Testing
140th & Pacific LE 7-8624

Support Your COMMUNITY

WEBB ELECTRIC COMPANY
Commercial—Residential
ELECTRIC HEATING
WIRING & ELECTRICAL SUPPLIES
24 HR. EMERGENCY SERVICE LE 7-4437
LE 1-1133
11112 Pacific Avenue

ROLL ROOFING
45-Lb. Per Roll . \$2.88
With Nails and Tar
SOUTH END PLUMBING AND HARDWARE
185th & Pacific VI 7-7211

TOTE GOTE
Parts - Repairs
PARKLAND CYCLE
11021 Pacific Ave. LE 7-5772

CROFT TRAILERS
Local and One-Way Trailer Rentals - NATIONWIDE
Hiway 99 GR 4-8437
74th & So. Tacoma Way

LINOLEUM, FORMICA, CARPETS
FREE ESTIMATES
PACIFIC FLOOR COVERING
181st & Pacific LE 7-4545

Boush Moving & Storage
Agents for U.S. Van Lines
Cost to Coast Service
11816 Pacific Avenue LE 7-3696
Parkland, Wash.

NOTHING BUT TIRES

New - Used - Recaps
Buy - Sell - Trade

RAY'S OK Tire Store
LE 7-7355
9639 Pacific Avenue

CALL POCHEL FOR Expert T.V. Repair

Satisfaction Guaranteed
Free Tube Testing
140th & Pacific LE 7-8624

Support Your COMMUNITY

WEBB ELECTRIC COMPANY
Commercial—Residential
ELECTRIC HEATING
WIRING & ELECTRICAL SUPPLIES
24 HR. EMERGENCY SERVICE LE 7-4437
LE 1-1133
11112 Pacific Avenue

ROLL ROOFING
45-Lb. Per Roll . \$2.88
With Nails and Tar
SOUTH END PLUMBING AND HARDWARE
185th & Pacific VI 7-7211

TOTE GOTE
Parts - Repairs
PARKLAND CYCLE
11021 Pacific Ave. LE 7-5772

CROFT TRAILERS
Local and One-Way Trailer Rentals - NATIONWIDE
Hiway 99 GR 4-8437
74th & So. Tacoma Way

LINOLEUM, FORMICA, CARPETS
FREE ESTIMATES
PACIFIC FLOOR COVERING
181st & Pacific LE 7-4545

Boush Moving & Storage
Agents for U.S. Van Lines
Cost to Coast Service
11816 Pacific Avenue LE 7-3696
Parkland, Wash.

NOTHING BUT TIRES

New - Used - Recaps
Buy - Sell - Trade

RAY'S OK Tire Store
LE 7-7355
9639 Pacific Avenue

CALL POCHEL FOR Expert T.V. Repair

Satisfaction Guaranteed
Free Tube Testing
140th & Pacific LE 7-8624

Support Your COMMUNITY

WEBB ELECTRIC COMPANY
Commercial—Residential
ELECTRIC HEATING
WIRING & ELECTRICAL SUPPLIES
24 HR. EMERGENCY SERVICE LE 7-4437
LE 1-1133
11112 Pacific Avenue

ROLL ROOFING
45-Lb. Per Roll . \$2.88
With Nails and Tar
SOUTH END PLUMBING AND HARDWARE
185th & Pacific VI 7-7211

TOTE GOTE
Parts - Repairs
PARKLAND CYCLE
11021 Pacific Ave. LE 7-5772

CROFT TRAILERS
Local and One-Way Trailer Rentals - NATIONWIDE
Hiway 99 GR 4-8437
74th & So. Tacoma Way

LINOLEUM, FORMICA, CARPETS
FREE ESTIMATES
PACIFIC FLOOR COVERING
181st & Pacific LE 7-4545

Boush Moving & Storage
Agents for U.S. Van Lines
Cost to Coast Service
11816 Pacific Avenue LE 7-3696
Parkland, Wash.

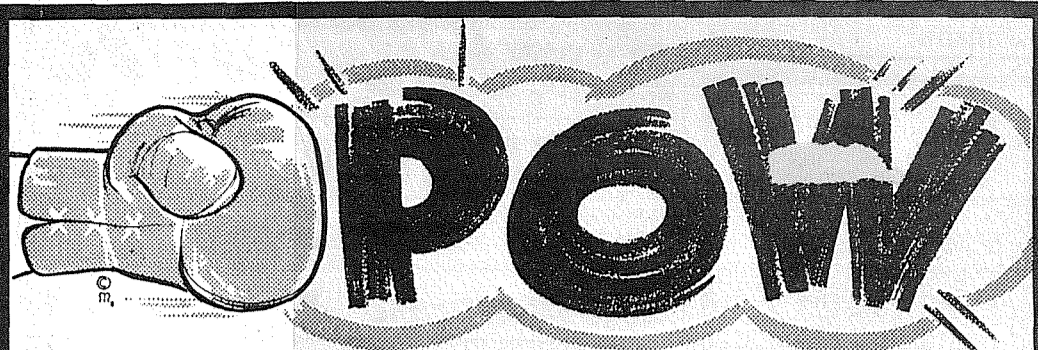

We knock down food prices!

BANNER MARG-ARINE 5 1-Lb. Pkgs. **89¢**

3 MINUTE **POP CORN** 2 Lb. Pkg. **25¢** Reg. Price 35c
M.D. TISSUE 3 4-Roll Pkgs. **\$1** Reg. Price 39c Each

PARKLAND SUPER MARKET SALAD DRESSING Tasty, Delicious QUART **45¢**

SUNNY JIM SYRUP Giant No. 10 Tin **89¢**
Best Bet MACARONI Or LONG SPAGHETTI 4-Lb. Pkg. **49¢**

SWIFT'S CHILI 3 Big 24-Oz. Cans **\$1**

3 Color **FLASH-LIGHTS** Ea. **59¢**
Pillsbury PANCAKE FLOUR 8-Lb. Bag **89¢**

ARMOUR'S PICNICS Lb. **33¢**

Young Steer Beef **ROUND STEAK** Lb. **69¢**
Center Cut PORK CHOPS Lb. **69¢**
END CUT CHOPS... lb. 59c
LOIN END ROAST... lb. 55c

Ocean Fresh, Small **OYSTERS** 12-Oz. Jar **59¢**
Lean - Tender RUMP ROAST Lb. **63¢**

ROASTING CHICKENS Lb. **27¢**
BABY BEEF LIVER Lb. **29¢**

SPARE RIBS Lb. **39¢**
LOCKER BOX SPECIAL Short Ribs Steaks Roast Gr. Beef 25-Lb. Box **\$12.95**

NETTED GEM POTATOES **CANTALOUPE** . . 5 for 89c

20 Lb. Cello Bag **49¢**
Bananas Lb. 9c
Onions Lb. 15c
Large Size TOM-ATOES Lb. **14 1/2¢**
Florida Pink GRAPE-FRUIT 2-For **25¢**

OPEN 7 DAYS A WEEK For Your Convenience
NEW STORE HOURS: Sun. 9 a.m. - 9 p.m. Week Days: 9:00 a.m. until 10:00 p.m.

PARKLAND Super MARKET PRICES EFFECTIVE THURSDAY THROUGH SUNDAYS EACH WEEK
 Formerly Kitchen's
 12208 Pacific Avenue

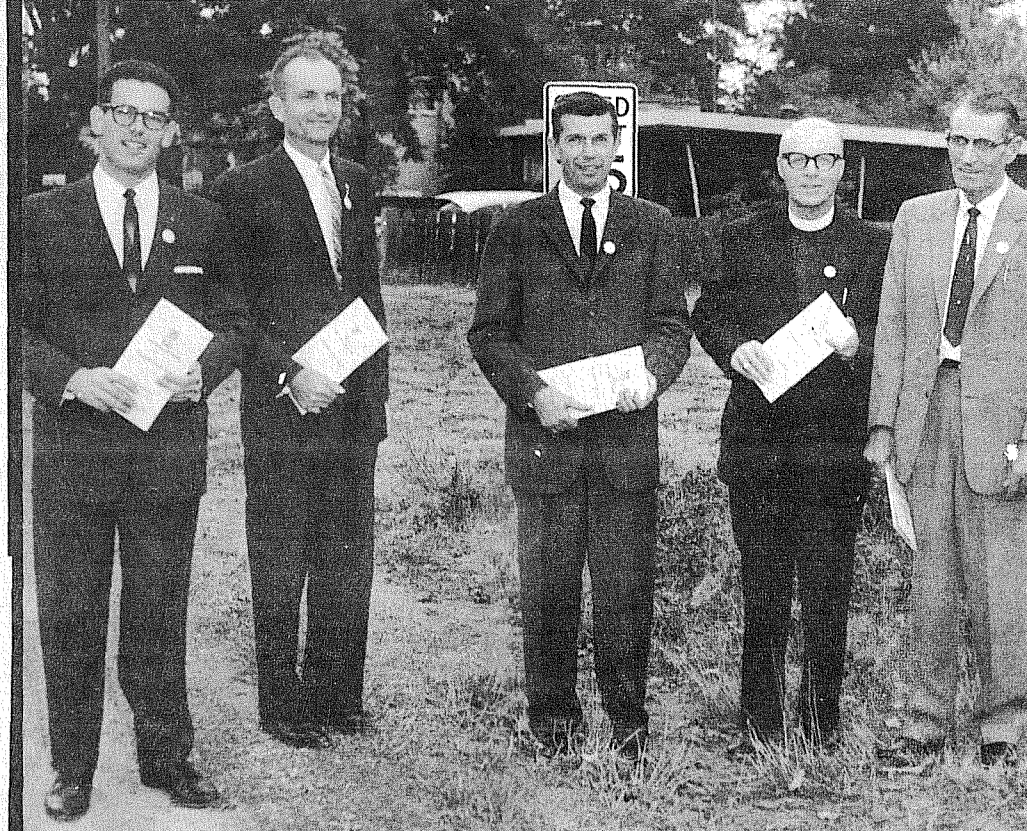

HELPING to get the ball rolling for the UGN neighborhood drive October 10th are, left to right, Jerry Dryer of Dryer Mortuary, George Potter, local (McKewen Studio Photo) attorney, Earl Dryden, chairman, from National Bank of Washington, Rev. Orlando Lee of Lutheran Welfare, and Charles Cassell of Redi-Gas.

Let Me Tell One..

(Continued from Page 1)

world today. The writer related the U.S. and her give-away programs to the character of Willie Loman on the play "Death of a Salesman". And the point he brought out was that Willie was thought by himself to be 'well-liked', but only by himself. This point can be directly related to Uncle Sam. We give and give to other countries and this is not bad. Our job of rehabilitating our enemies after World War II was one of the finest things any country has ever done.

But the resulting Foreign Aid program whereby we made the attempt to be 'well-liked' throughout the world has gone against us. The recent conference in Belgrade where our 'friends' sat down and took a few pokes at us around the table with some who are at best unfriendly should show us that our programs are missing the boat at some point or other. I think the problem is lack of a definite aim and what looks to other people around the world like a lack of principles.

We pay lip service to the theory of freedom, yet abandoned freedom seekers in Hungary. We aid certain countries and when they exercise their freedom and do something contrary to what we think they should do, we are hurt because they are 'ungrateful'. I am all for helping other countries help themselves, and I think the Peace Corps, if properly handled will be a great thing for the world. But let us not be afraid to sell America and Americanism as an ideal to everybody. We need the almost religious fervor of the Communists if we are to sell our way of life to the world. And we must promote among the John Does of the world and not just wit their leaders.

If we say that we want to help John Doe to overcome his poverty and build a better life, then let's help HIM by showing him how HE can build a better plow or rotate his crops or whatever is necessary to bring HIM up from the depths of hunger and poverty.

Building an airfield in a country where everyone walks, or a power plant where animal fat is used to light a hovel, will not do the job, and it gains us enemies in the very ranks we are trying to help.

The United States has always been a nation of individuals, and our Foreign Aid should be set up to help individuals.

Scout Paper Drive

Boy Scout Troop 174 is having a paper drive, Saturday, Oct. 7th, covering the Woodland, Summit and Parkland area.

INTERURBAN AUTO FREIGHT INC.

3 Trips Daily To Parkland, Spanaway Summit Midland GENERAL FREIGHT MA 7-4121

FALLOUT ON THE FARM

You may be wishing while you could bet er be studying your family and livestock protection from radioactive fall-out. According to Gus Partridge, Pierce County Civil Defense Administrator, and the Pierce County Grange people who manned the Civil Defense booth at Western Washington Fair last week, there is an accelerated interest in this subject. We have a free bulletin for you if you are interested, entitled "Radioactive Fallout on the Farm". Here are some excerpts from it - Fallout will affect livestock the

same as humans. They can suffer skin burns. Also if they eat forage or drink water that is contaminated with fallout it may cause serious internal injuries. If you get ample warning (640 or 1240 on your radio dial) you should get stock under shelter. Most any shelter affords some protection, the tighter the better. Also here you have a chance to feed feeds not contaminated. Contaminated feeds may be fed later depending on nature of the fallout and concentration. Systemics for cattle grub control - although most beef cattle in our area are relatively free from

grubs, we have a few herds with a lot of them. If you plan to use any of the new systemics, any time between now and November 1st is the time for application. Many people still prefer the cheaper rotenone treatment.

***Scuse Please!**

The picture-story in the Sept. 21 issue concerning the Spanaway Hawks failed to mention two of the team's sponsors. They are Gib's Barber Shop and Houston's Radio & TV.

Rummage Sale

The ladies auxiliary of the Parkland Fire Dept. will hold a rummage sale Friday and Saturday, Oct. 6th and 7th from 9 a.m. till 5 p.m. at the Parkland Fire Hall, 114th and Pacific.

FENCING Designers and Builders EXPERT WORKMANSHIP REASONABLE PRICES Easy Monthly Payments **VAUGHAN'S** 84th & Pac. Ave. GR 4-9515

WATER WELL DRILLING BERKELEY PUMPS WATER FILTERS **TACOMA PUMP & DRILLING CO.** We Are Fully Insured For Your Protection LE 7-7281 Trades - Terms 14621 Pacific Ave.

OPEN 'TIL 9 P.M.

NOW See World Series Close-ups **BETTER THAN IN A BOX SEAT**

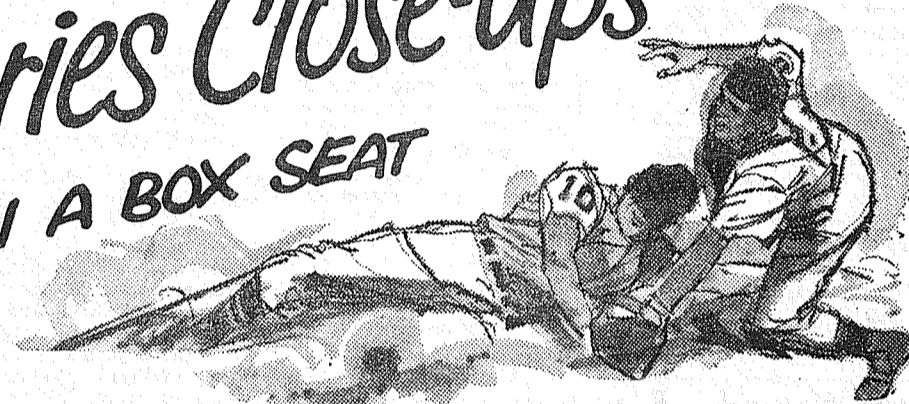

ON The NEW 1962 QUALITY **ADMIRAL**

COLOR

● **50% Brighter Picture**
 The Most Natural Color Ever Seen on a TV Screen . . . Clearer Black and White Picture, Too!

TELEVISION

● **With Just 2 Knobs**
 Admiral Simplified Color Control Gives Complete, Precise Control of Color.

WITH

The New "BIG SCREEN" Aluminized Tube

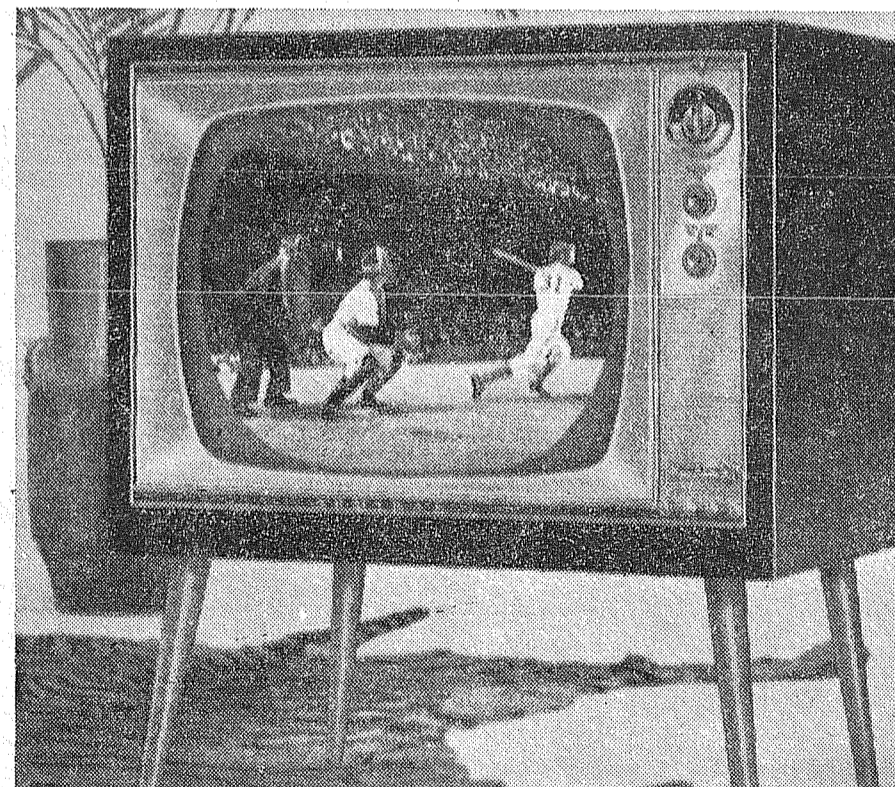

MODEL T7120

SPECIAL SERIES PRICE . . . ONLY

\$429⁹⁵

W.T. (Legs Optional)

Delivery in Your Home . . . During the Series

AT

SILER'S TV

11230 PACIFIC AVE.

LE 7-8634

TERMS? You Write Them! Low as \$4 a Week! No Payments 'Til Dec.

OPEN 'TIL 9 P.M.

OPEN 'TIL 9 P.M. FACTORY TRAINED PERSONNEL