

If you ask me!

it's Dutch Boy every time!

**White House Paint**  
Colors \$4.95  
Reg. \$6.80 Gal. **\$4.39**

**Wood Ladders**  
6-Ft. Reg. \$8.95 **\$5.29**

**9x12 Plastic Drop Cloth**  
Reg. 98c **77c**

**5-In. Nylon Paint Brush**  
Reg. \$6.50 **\$3.88**

**REZ Redwood Sealer**  
For Outdoor Furniture Reg. \$1.55 **\$1.25** Qt.

**Dutch Boy Shake Paint**  
Reg. \$6.24 Gal. **\$4.95**

**Summit Trading - HARDWARE -**  
10409 Canyon Road  
Hours: 9 - 9 Monday - Saturday

**Cold Storage Lockers**  
8 Cu. Ft. **\$6.70** Per Yr.  
4 Cu. Ft. **\$4.20** Per Yr.

**Proctor Toaster**  
Reg. \$15.95 **\$8.88**

**1/3 OFF**  
On All Plastic and Rubber Made Housewares

**Proctor Adj. Ironing Board**  
Reg. \$12.95 **\$7.77**

**1/3 OFF**  
ON ALL FISHING POLES & REELS

**NO. 88 DAISY HUNTER AIR RIFLE WITH SCOPE MOUNTED SLING**  
New 750 shot 35" repeater; real 12-power scope mounted; sling. A sensational "buy!"  
Reg. \$12.00 VALUE: **\$9.99**

**2-Burner Coleman Camp Stove**  
Each **\$13.88**

**52" 2-Tube Plastic Swimming Pool**  
Reg. \$7.00 **\$5.88**

**LEE'S CARPENTER OVERALLS**  
Pair **\$4.98**

**2-4-D Lawn Weed Killer**  
Reg. \$2.75 **\$1.39** Qt.

**50 Ft. 1/2 In. Plastic GARDEN HOSE**  
5-Year Guarantee **\$2.98**

**3 Cu. Ft. Wheelbarrow**  
**\$7.88**

**3 Cu. Ft. Garden Cart**  
**\$6.88**

**DEL MONTE THIRST QUENCHER SALE**

- PINEAPPLE-GRAPEFRUIT Juice Drink 46-oz. Tin **4/1.00**
- PINEAPPLE-PEAR Juice Drink 29-oz. Tin **4/1.00**
- PINEAPPLE-ORANGE Juice Drink 46-oz. Tin **3/1.00**
- ORANGE-APRICOT Juice Drink 46-oz. Tin **2/75c**
- TOMATO JUICE 46-oz. Tin **4/1.00**
- PINEAPPLE JUICE 46-oz. Tin **4/1.00**

**DEL MONTE CATSUP** 14-Oz. Bottle **6/1.00**

**DEL MONTE FRUIT COCKTAIL** 303 Tin **4/89c**

**SCOTT Waldorf** 4-Roll Pkg. **29c**  
White or Colored

**PICNIC! BARBECUE! PARTIES!**  
*Weekend food buys!*

**LARGE AA WHITE EGGS**  
DOZ. **46c**

**Del Monte Pineapple**  
Crushed - Chunks Tidbits  
No. 211 Tin **5/1.00**

**DEL MONTE MANDARIN Oranges**  
11-oz. Tin **3/79c**



Prices Effective **THURSDAY** Through **SUNDAY**

**FISHER'S - For Shortcake** 40-oz. Pkg. **BISKIT MIX 33c**

**SURE CHAMP** - Reg. 1.39 **DOG MEAL** 25c OFF LABEL 10 LB. BAG **89c**

**Rupert's Quick Frozen FISH & CHIPS DINNER** ea. **49c**

**DARIGOLD SWEET CREAM BUTTER** lb. **65c**  
**MIRACLE WHIP** Qt. **49c**

**DUNCAN HINES (White - Yellow - Devil's Food) CAKE MIXES** 4/1.00

**SWANSON'S Beef - Turkey - Chicken MEAT PIES** 4/85c

**U.S. GOOD**  
Just Right For A Barbecue  
**Chuck Steak** lb. **49c**

**FRESH GRAIN FED Pork Steaks** lb. **43c**

**FRESH GRAIN FED Pork Roast** lb. **39c**

**PURE LARD** lb. **13c**

**CUSTOM CUTTING AND WRAPPING** PER LB. **5c**  
**CUSTOM CURING AND SMOKING** PER LB. **7c**

**EVERY DAY LOW PRICES**  
Fresh GROUND **BEEF** lb. **39c**

**GOLDEN RIPE BANANAS** 2 Lbs. **25c**

**MOORPARK - CAN NOW APRICOTS** Pear Box **2.49**

**LOCAL CABBAGE** lb. **5c**

**LARGE SIZE ONIONS** lb. **5c**

Enter General Mills **MILLION DOLLAR OFFER!**  
See details on special packages

12-oz. Pkg. **Wheaties** **4**  
10 1/2-oz. Pkg. **Cheerios** for  
9-oz. Pkg. **KIX** **\$1.00**  
**JETS**  
**Frosty O's**

**SUMMIT TRADING COMPANY**  
10409 Canyon Road, Tacoma WA 98402  
LE 7-5848  
No Sales To Dealers  
We Reserve The Right To Limit Quantities

**OPEN SUNDAYS** 10 A.M. TO 7 P.M.  
**FOR YOUR CONVENIENCE** WEEKDAY HOURS 9 A.M. TO 9 P.M.

### Flying

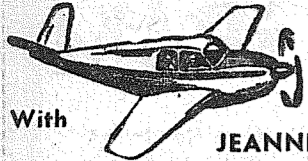

With **JEANNE**

Henry Rother made his first solo flight in a Tri-Traveler Sunday with instructor Slim Lawson standing by.

Two flying students picked the night of the 4th to check out for night flying. Tish Semanski and Ernie Treadway reported it a beautiful night for flying.

This past week Ben McKay made a flight to Roseburg, Oregon where he visited relatives for a few days.

Don Abbott flew Harold LeMay to Portland and return on business. Boone Willmott and his mother flew to Weaverville, California to visit over the holiday weekend.

The Jack Brown family flew to Petaluma, California, to visit their daughter Annette Williamson and family but especially to greet the new little boy of the Williamson's born this last month.

The Don Nelson family, in the Signaleers Cessna, flew around the Olympic Peninsula on the 4th.

Those out on trips now are Otto and Al Wicklander and boys, Butch and Johnny on a trip to Anchorage, Alaska, and Ray Jacobson and brother on a trip to North Dakota. Summer vacations

### Ticklers

By George



"Grandpa, we've come to warn you; you're in Cherokee country!"

### Little League Benefit Planned

Hey, Mom! Don't bother fixing a noon snack Sunday. Let dad bring you and the kids to Central Avenue school to enjoy a light lunch plus the hilarious antics of the grown-up boys' and girls in a slow pitch ball game. With prices reasonable, the menu calls for hot dogs, coffee, pop, pop corn, candy, and an added feature for the kiddies' balloons. Money received in the snack bar will benefit the five Little League teams.

Frances Pero and Ray Mills, the clown umpires, will be the clowns, or will it be the umpires? An incomplete list of players is as follows: Carol and Bob Ward, Mary and Serle Hart, Dorothy and Jim Lucas, Betty and Bob Kelley, Gwen and Mike Cail, Millie and Kenney Craig, Eleanor and John Martinson, Mr. and Mrs. Francis Kaiser, Fran and Tobey Torbet, Marge and Dick Robbins, Bev Baxter and Wesley Templin.

Betty and Bob Kelley, co-chairmen, have been busy studying the slow pitch rules to see that the clowns, no... umpires, don't make any noticeable mistakes. Their last pre-game comments were, "We hope to see you at the school Sunday, 1:30 p.m. Remember the Little Leaguers need your financial support. They can't help but break a bat and lose a ball every now and then."

Maybe the pitchers can't pitch an 18 strike-out game as Randy Foster did Friday night, but I'm sure there will be as many laughs as there were at the Mom versus Dad game.

**YOUTH CENTER DANCE**  
A Youth Center sponsored dance for the very young adults from grades 6 thru 9 will be held Friday evening, July 8, from 7:30 to 10:30 p.m. Admission remains at the low price of 35 cents per person; proceeds to go to the Youth Center. Come on kids, if you want a dance in August, bring your shining face Friday night and have fun. There were around 50 at the June dance, but the Youth Center has room for more.

**LAKEWOOD JR. OLYMPICS**  
More than 350 youngsters took part in the second annual Lakewood Junior Olympics last Wednesday at Clover Park High School. Boys and girls competed in track

and field events in four age divisions in the meet co-sponsored by the Pierce County Parks and Recreation Department and the Lakewood Recreations Association.

We can be proud of our Central Avenue boys. Those taking winning positions in the Midget Division in each event is as follows: 50-yard dash, 1st Sandy Saunders; 200-yard shuttle relay, 1st Paul Rushton, Sandy Saunders, Bill Matson, and Douglas Armstrong; high jump, 2nd—Paul Rushton and 3rd—Sandy Saunders.

**INJURED**  
In one of two pre-Fourth of July accidents, Matt McKenney received a sprained ankle and a large lump on his head when he was thrown from his bicycle after being hit by a car. Matt's dog had followed him to busy 112th Street on Leonard's Crossing and in worrying over the dogs safety he himself was injured. Fortunately the car hitting Matt was driven by a nurse with another nurse as a passenger, and believe it or not, in the following car there was, that's right, a nurse.

While cutting the grass with a power mower, Larry Hellwich caught a piece of wire with the mower blade. It was thrown through his shoe with such force that it penetrated into his toe. He had to spend a night at Madigan hospital. Larry will be temporarily out of commission, but will be back playing ball as soon as the doctor gives him the go ahead signal.

**TAKING COURSE IN FORESTRY**  
Dick Nelson, of 9903 Pennsylvania, who was once the village newsboy, is taking a course in Forestry at the University of Washington. This summer he is working in the Forestry Department at St. Regis.

**VACATIONERS**  
Mrs. John Derig and sister, Mrs. DeWald, just returned from a nice visit with their father and three sisters in Concordia, Kansas. Mrs. Derig hadn't seen her father, who is 81, for seven years.

Mr. and Mrs. Earle Torbet have as guests Mr. and Mrs. Elmer Goode, Mr. Torbet's parents. The Goodes arrived by train July 2 and plan to return to Watseka, Illinois, the 14th of July.

**NEWCOMER**  
You'll have to look hard for this little newcomer, Sharon Kay Hupe. She tipped the scales at a very light 4 pounds 7 ounces June 24. It will be a while before sisters, Cindy and Janny can play with her, but mom and pop, Mr. and Mrs. George Hupe, don't have to wait to be proud of daughter number three.

**DIES IN MINNEAPOLIS**  
John C. (Lipp) Lipponen, 35, brother of Carl Lipponen, 4101 East King Street, died in a Minneapolis hospital of a heart attack. He is a former Tacoma. Carl drove to Minneapolis for the funeral.

**FIREMEN'S DANCE, AUGUST 13**  
"Unhonored and unsung" and little written about, is the valiant crew of volunteer fire fighters, under Chief Ashley Butler, of the Summit Fire Department.

"Thirty men are subject to call day and night," said Chief Butler. Two are always on night duty at the fire station. They alternate every twenty days."

These men, thoroughly trained to handle fire fighting equipment, serve without pay and often on dangerous assignments, under the leadership of Butler, a veteran of eight years service.

During the Fourth of July week, tickets will go on sale for the annual fire-fighters' dance, August 13th, at the Sportsmen's Chateau. Receipts will go toward maintenance of the fire station.

**DAWNS TO BUILD**  
Truman Dawn, who with Dick Rave running the transit, platted his 10 acre tract at 8718 Canyon Road, on part of which he plans to build a new home for his family. Bob Rave will do the building. Truman is chief log scaler for St. Regis.

**BUILDS A PONY STAGE**  
Ponies with nothing to pull get fat and lazy. So Jack Lawson, of Midland, whose hobby is Shetland ponies, with the help of Clyde Rushton, of Pennsylvania Avenue, built a miniature, pony-size stage coach. This scale model is a replica of the old, time western stage, complete with everything except the law man who rides along with a rifle to ward off desperados. Jack hitches up four jaunty ponies to his novel vehicle takes on a load of six-to-eight-year-old cowboys, and drives them around while they shoot up the neighborhood.

**At Folk Dance Camp**  
LEWIS AND CLARK COLLEGE, Portland, Ore. (Special) — Rhoda Young, Parkland, attended the third annual Northwest Folk Dance Camp at Lewis and Clark from June 27 to July 2. The camp offered instruction in techniques of teaching international and American dances by Greek, German, Lithuanian and American teachers. The dance program, sponsored jointly by the college and the Oregon and Washington Folk Dance Federation, concluded with an Interstate Folk Dance Festival.

**PIERCE COUNTY REFUSE CO.**  
Weekly Garbage Collections  
Phone LE 7-8688

CLIP THIS — ONE FREE WASH  
**WASH 20c — DRY 10c**  
Leave Your Laundry, Shirts and Dry Cleaning...  
WE'LL DO 'EM FOR YOU  
**Parkland Econ-o-wash**  
12171 Pacific Ave. LE 7-9970

**Vaughan's Values PROTECT AND BEAUTIFY Your Yard and Grounds**  
SELECT ONE OF OUR WOOD FENCE PATTERNS  
Material and Labor or Do It Yourself  
Get Our Price Before Buying Your Wood Fence  
**VAUGHAN'S PACIFIC AVENUE LUMBER**  
84th & Pacific Avenue GR 4-9515

Bill Roberts and a friend made a trip around the mountain in a Tri-Traveler.

### In Reserve Training

**FORT LEWIS, WASH. (AHTNC)**  
Cadet Norman C. Jacox, son of Mrs. Grace V. Walters, Route 3, Tacoma, Wash., is receiving six weeks of training at the Army Reserve Officer Training Corps summer camp at Fort Lewis, Wash. The training is scheduled to be concluded July 29.

During this training Cadet Jacox is receiving practical experience and instruction in tactical, technical and administrative subjects, with special emphasis being placed on the duties of a second lieutenant.

He is a 1957 graduate of Franklin Pierce High School and is a student at the University of Washington in Seattle. He is a member of Sigma Nu fraternity.

**Rural Garbage Service**  
Pierce County Permit  
Serving Parkland, Midland, Summit and Spanaway  
LEnox 7-8688

**POWER TOOLS FOR RENT**  
SANDERS—EDGERS—POLISHERS—HAND SANDERS  
SKIL SAWS—ELECTRIC DRILLS—CEMENT MIXERS  
ETC. — ALSO HAND TOOLS FOR RENT  
**Anderson Lumber**  
9813 Pacific Avenue LEnox 7-7311

**LOOK WHO'S SERVING YOU NOW...**  
Get Acquainted Specials...  
**PITTSBURGH**  
OUTSIDE WHITE PRIMER & FINISH  
**HOUSE PAINT**  
Reg. \$7<sup>65</sup> You Save \$1<sup>63</sup>  
Now Only **5<sup>98</sup>** GAL.  
While Supply Lasts  
Also Complete Line of  
**Pittsburgh Paints Rubberized & Enamels**  
BUY QUALITY AND SAVE!  
YOUR FUEL OIL AND APPLIANCE DEALER  
**POCHEL** DISTRIBUTING COMPANY  
140th & Pacific LE 7-8624

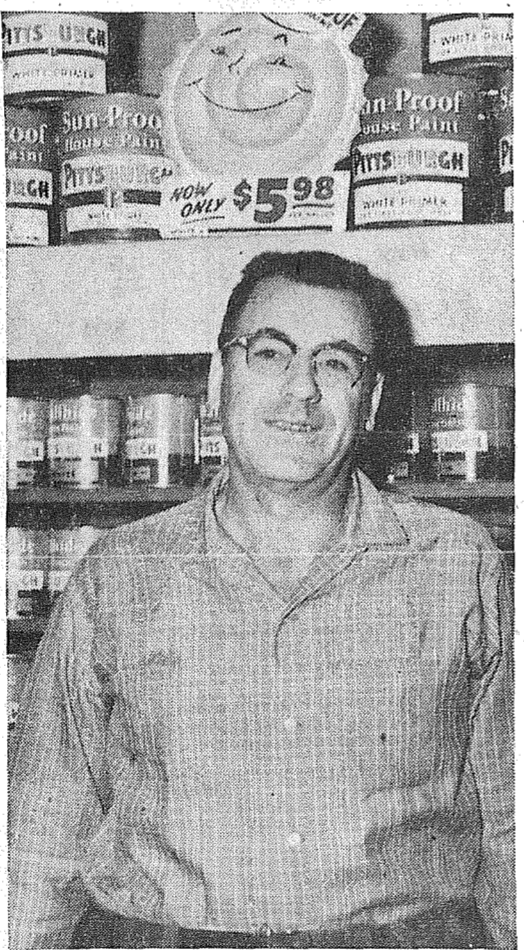

**RALPH CLAUSEN**  
Long-time employee of Pochel Distributing Co., Ralph Clausen is manager of the Parts and Paints departments. He has been with the company for 11 years, all of this time in his present work.  
Clausen previously worked at Mt. Rainier Ordnance Base for six years in mechanical and parts departments.  
Mr. and Mrs. (Priscilla) Clausen and two daughters and one son live at 9447 South D street and are well known in the community.  
Needless to say, Ralph is happy in his job and is entirely qualified to assist customers of the company in all their needs. He invites you to stop in for your car needs, tires, batteries, auto parts and Mobil products.

FIRST SEE NATIONALS  
**PARKLAND LE 1-1331**  
**AUTO PARTS**  
127th & PAC. AVE.

**SAVINGS ... everyday! SAVINGS ... every week! SAVINGS**

**MUTTON SALE**

Tender Lean CHOPS POUND	35 <sup>c</sup>	MEATY MUTTON STEW Pound	10 <sup>c</sup>
Lean SHOULDER STEAK POUND	33 <sup>c</sup>	YOUNG STEER BEEF LIVER Pound	39 <sup>c</sup>
Lean SHOULDER ROAST POUND	29 <sup>c</sup>		
LEG OF MUTTON POUND	35 <sup>c</sup>		

**You're Looking for Quality as Well as Savings — You've Come to the Right Place.**

**CLEARFIELD YELLOW MARGARINE** 5 for **89<sup>c</sup>**

**CLEARFIELD DUTCH LOAF** Pasteurized Process 2-lb. LOAF **49<sup>c</sup>**

**HAPPY VALE GREEN BEANS** 8 For **\$1<sup>00</sup>**

**DUCHESS PEAS** 303 Tin ..... **7 For \$1<sup>00</sup>**

**DUCHESS Cream or Whole Kernel CORN** 303 Tin..... **7 For \$1<sup>00</sup>**

**KOOL AID All Flavors** 25 Pkg. For **\$1<sup>00</sup>**

**General Mills CEREAL MIX or MATCH** 4 For **\$1<sup>00</sup>**

**Borden's Evaporated MILK** TALL TINS 6 For **79<sup>c</sup>**

**Haley's Family Size PORK & BEANS** 4 For **\$1.00**

**FARM FRESH! VEGETABLES**

JUICY ARIZONA GRAPEFRUIT Each	5 <sup>c</sup>	SUNSHINE KRISPY CRACKERS 1-lb. Pkg.	25 <sup>c</sup>
SOLID LOCAL CABBAGE Pound	5 <sup>c</sup>	N.B.C. FIG NEWTONS 1-lb. Pkg.	2 For 69 <sup>c</sup>
FRESH CRISP CELERY Pound	7 <sup>c</sup>	"AA" LARGE EGGS Dozen	46 <sup>c</sup>
BEEF STEAK SLICING TOMATOES Pound	19 <sup>c</sup>		

**McDANIELS**  
The Home of The Low Price  
**AIRPORT & CANYON ROAD**  
Store Hours: 9:00 'Til 9:00 — Sundays 9:00 'Til 7:00  
PRICES EFFECTIVE Thursday Friday Saturday

### Spanaway News

The Spanaway Progressive Community Club will not meet during the summer months, resuming the first Tuesday in October.

**Best Wishes**  
"Get Well" wishes go to Russell Force who is home recovering from surgery.

**Sympathy**  
Deepest sympathy to Mr. and Mrs. Robert Wollard on the loss of their infant daughter Kathy Jean.

Also to Mrs. Moyle Stock for the death of her father, Leo M. Packard, June 18 at Westport.

**Friendly Dozen**  
The Friendly Dozen Birthday club will have a picnic today (Thursday) at Wapato Park.

Mrs. William Walin and Mrs. William Wimble attended the wedding of Miss Shirley Gustafson in Olympia, June 26.

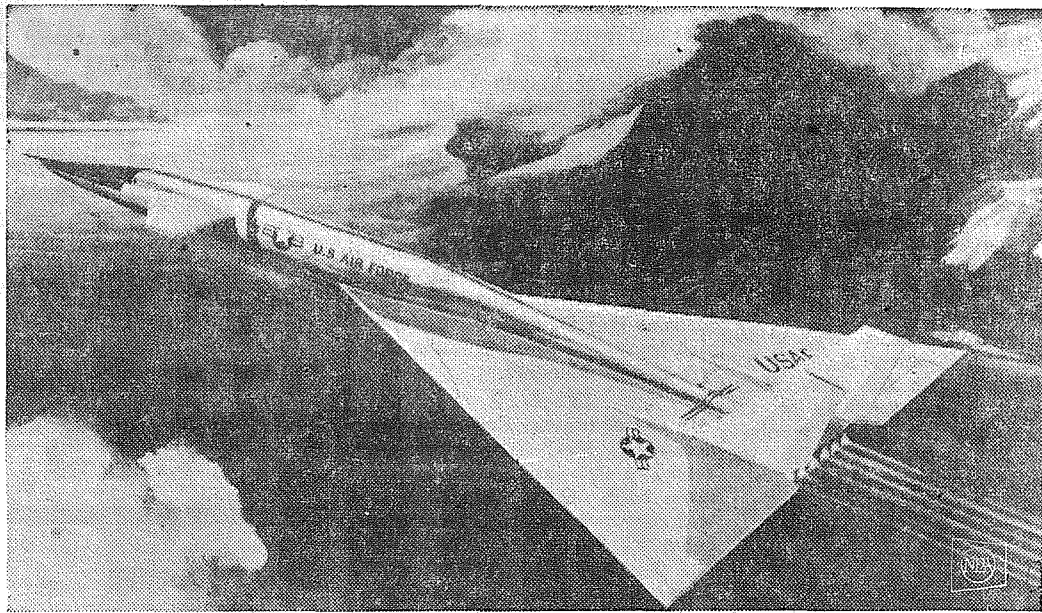

**B-70 PROGRAM TAKES WING AGAIN**—Air Force's B-70 supersonic bomber program, once slashed to 75 million dollars, has been renewed by the Senate. The B-70, shown in artist's sketch, above, got a 290-million-dollar boost in the Senate's proposed money bill of \$40,514,897,000. That figure is roughly a billion dollars larger than the amount President Eisenhower had requested for defense appropriations.

### Waller Road News

Miss Penny Silvermail, U.P.S. student and graduate of Puyallup high school, was honored with a bridal shower last Wednesday evening at the home of Mr. and Mrs. Rudolph Geise, co-hostesses with Mrs. Geise being Mrs. George Oeh and daughter Marilyn. Miss Silvermail is to marry Don Weiler of Twist, Washington, also a U.P.S. student.

The lovely centerpiece adorning the lace covered table was made by Mrs. Victor Johnson. Pink daisies, iris and eskalonia were used effectively. Mrs. Roy Nelson made the beautifully decorated cake. Games were enjoyed by the large group before the opening of the gifts by the bride-to-be. Refreshments were served by the hostesses.

In attendance were Mesdames H. Meininger, H. Sundquist, M. Nelson, A. V. Johnson, G. Berg, H. Weeks, N. Husted, O. Asmusen, V. Fogle, N. C. Turner, G. Carlson, A. L. Ferch, S. Waring, N. Knapp, E. O. Perrin, C. Duneer, J. Sierman, H. Harrold and Miss Beverly Harrold, the bride-elect, her mother, Mrs. C. R. Paddock, and the hostesses.

July 15 is the date for the next Waller Road Grange meeting, and the 17th as stated in last week's paper. Your reporter looked at the wrong month of the calendar; sorry!

#### VACATION TRIP

Mr. and Mrs. George May enjoyed a vacation trip to California and are now home again.

Reporter—Mrs. Verne Fogle, LE 7-5210

Communist China may have a population of 800 million persons in 10 to 15 years, according to Radio Peiping. Present population is a little over 600 million.

**BALDWIN MODEL 30 \$995.00**

**PROSSER PIANO & ORGAN CO.**  
6425 S. Tacoma Way GR 4-0605

**PARKER PAINT SALE**  
PRICES ARE CONTINUOUS

**Barsotti & Timm**  
At the Roy Y LE 7-4221  
Open 7 Days a Week, 7 a.m. - 9

**T.V. JINGLES TELEVISION SERVICE CENTER**

... only a cat has nine lives. When your TV set gives lifeless performance, call on Television Service Center. We'll doctor it back to sparkling life.

Call GR 2-3386 or JU 8-1000

**TELEVISION SERVICE Center**  
"YOUR WINEGARD COLOR CEPTOR DEALER"

GR 23386 JU 8-1000 8431 PACIFIC AVE.

## Ten Word INTELLIGRAM

Check the correct word:

- 1—(Sen. William F. Knowland) (Gov. Goodwin Knight) is running for U.S. Senate in California.
- 2—(Averell Harriman) (Nelson A. Rockefeller) was once U.S. secretary of commerce.
- 3—Alaskans approved statehood by (2-1) (5-1) (10-1).
- 4—The island of Quemoy bars sea approaches to the Chinese port of (Shaighai) (Amy) (Tientsin).
- 5—Units of the U.S. (Fifth) (Sixth) (Seventh) Fleet were recently transferred from the Mediterranean to the Formosa Strait.
- 6—Premier of Jordan is (Fouad Chehab) (Abdul Karim el Kassem) (Samir el Rifai).
- 7—Retiring president of the U.N. General Assembly is (Sir Stafford Cripps) (Sir Leslie Munro).
- 8—The Kingdom of Tonga, member of the British Commonwealth, is in (Africa) (South Pacific) (British West Indies).
- 9—The dominant race in Ceylon is the (Sinhalese) (Senegalese).
- 10—The British challenger in the America's Cup Race is (Easterne) (Sceptre) (Vim).

Count 10 for each correct choice. A score of 0-20 is poor; 30-60, average; 70-80, good; 90-100, excellent.

#### Decoded Intelligram

1—Knight, 2—Harriman, 3—Five to one, 4—Amy, 5—Sixth, 6—Chehab, 7—Munro, 8—Tientsin, 9—Sinhalese, 10—Sceptre.

### Building Permits

Summit Pentecostal Church, \$16,000 church, 4602 112th Street.

Waller Road Water Co., \$12,000 office building, 6421 Waller Rd.

Chas. N. Christiansen, \$1500 addn to res., 3009 East 92nd.

Evergreen State Builders, \$15,000 residence, 8609 Ea. 114th St.

David Thayer, \$700 new foundation for res., Rt. No. 1, Box 519, Graham.

No. 21098, Ray C. Strube, \$900 addn to residence, Rt. 7, Box 440 X, Tac.

Mt. View Baptist Church, \$50,000 church, 3714 State Historical Rd. (E. 84th)

David Larimore, \$2,000 greenhouse, 3522 East 112th

21101—Wesley G. Gilbertson, \$1500 addn to res., 1306 So. 117th.

Robt. Lawrence, \$20,000 res. Loveland, Wn.

Chester A. Booth, \$1000 cabin, Clear Lake.

Wm. C. CeWhirter, \$9,500 residence, 7515 Collins Rd., Puy.

No. 21204, R. H. Jamerson, \$5,000 chicken house, Box 783 Eatonville.

Robt. W. Brownlee, \$900 garage, 4920 E. 104th.

No. 21208, Tac. Baptist Day School, \$5,000 Baptist Day School, 402 E. 138rd.

No. 21213, R. C. Rawley, \$1,000 cabin, So. of Roy.

Vern L. Geesey, \$14,500 residence 1618 So. 114th.

Merle Throne, \$100 mov. shed to prop., 9714 So. Sheridan.

Daniel Michner, \$13,925, Graham No. 21219, Clarence A. Sagen, \$800 addn to residence, Rt. No. 3, Box 176, Tac.

Fred Lakin, Residence, \$15,000, 1115 E. 99th.

Eugene V. Lacey, Residence, \$11,850, 411 So. 114th.

Geo. D. Barclay, \$14,950 residence, 1226 Ea. 138th.

E. Sundquist, E. \$13,000 residence, 10164 Pennsylvania Ave.

Wm. M. Hanson, \$3000 trailer, 306 E. 127th.

Gerald J. Griffith, \$16,000 residence, Rt. No. 2, Box 476, Puyallup

Kurt Roehl, \$900 barn, Rt. No. 1, Box 217A, Spanaway.

Vernon V. Vert, \$1,800 remodel to res., 10403 So. Sheridan.

### Elbe News

New neighbors are Mr. and Mrs. Elmer Nelson, from Port Angeles, who moved into Cedar Park Motel recently. Mr. Nelson is employed by Strong & McDonald Construction Co.

#### New Daughter

Linda Lee is the name chosen by Mr. and Mrs. Robert Anderson for the daughter born to them June 23. Grandparents are Mr. and Mrs. Rudolph Kilb of National and Mr. and Mrs. George Anderson of Eatonville.

#### Visits, Trips

Mr. and Mrs. Henry Nelson from Minnesota have been visiting the William Dunns.

Mrs. Muriel Smith and baby son of Seattle spent two weeks at the Floyd Kast home while Mr. Smith was in Arizona with the Army Reserve Signal Corps.

Ray Engel was in Bremerton several days recently visiting his mother and stepfather, Mr. and Mrs. Herman Waugh.

Mr. and Mrs. Frank Jewel recently enjoyed a lovely trip to Yakima.

Dick Smith of Summit View has been visiting his grandparents, the G. T. Lanphers.

Connie Steele of Mineral rode her horse to Elbe recently to visit her friend, Sharon Rembusch.

Reporter—Ruth Lanphere, Elbe

### General Sheet Metal Work

Special Attention to Special Equipment

**RAU MFG. CO.**  
LEnox 7-7372  
14114 Pacific Avenue

# GE PRICE BREAK

## ONLY AT WEIR'S

Largest Display of General Electric Appliances in the Pacific N.W.



**STRAIGHT-LINE REFRIGERATOR**

1960's 11-cubic-foot family size... only 28" wide! G-E full-width freezer, "Dial-Defrost" convenience, storage door, full-width crisper, magnetic safety door!

**10-DAY SALE PRICE... \$191** WITH TRADE

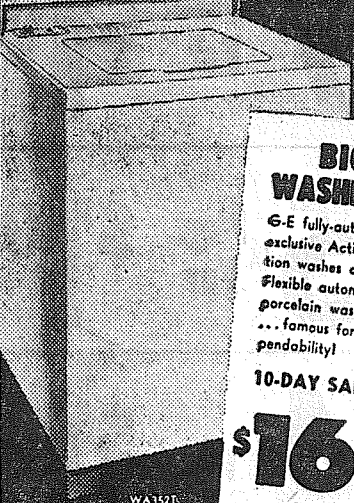

**BIGGEST WASHER VALUE**

G-E fully-automatic washer... exclusive Activator washing action washes clothes cleaner! Flexible automatic control... porcelain washbasket and tub... famous for quality and dependability!

**10-DAY SALE PRICE... \$164**

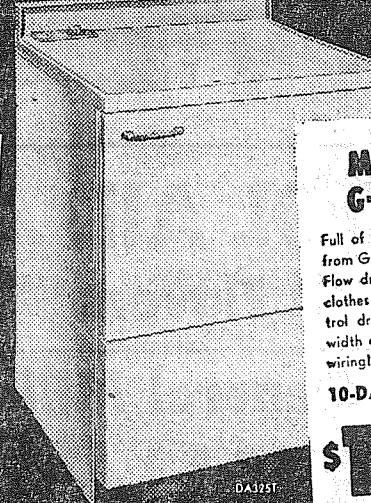

**MATCHING G-E DRYER**

Full of the extras you expect from G-E! New High Speed Air flow drying system protects clothes... G-E adjustable control dries any fabric... full-width door... needs no special wiring!

**10-DAY SALE PRICE... \$127**

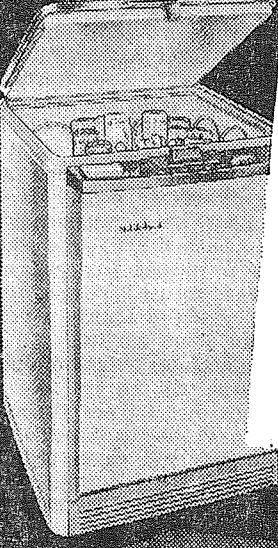

**NEW Dishwashers**

Most popular automatic dishwasher of all! Needs no installation... rolls on wheels. Features exclusive G-E "Flushaway Drain" that eliminates hand pre-rinsing... unique G-E Unicouple.

**10-DAY SALE PRICE... \$158**



**SPACEMAKER RANGE**

G-E 30" Spacemaker... the range with the quality features! Big master oven... removable oven door... pushbutton controls... focused heat broiler... hi-speed Calrod units... no-drip cooktop!

**10-DAY SALE PRICE... \$145**

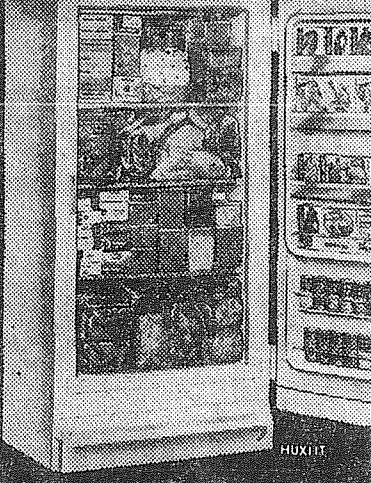

**G-E FAMILY FOOD FREEZER**

MORE freezer at LESS cost! 1960 11-cubic-foot upright! 4 fast-freezing surfaces... removable, adjustable door shelves... 9-position temperature selector... 3 warranties!

**10-DAY SALE PRICE... \$194**

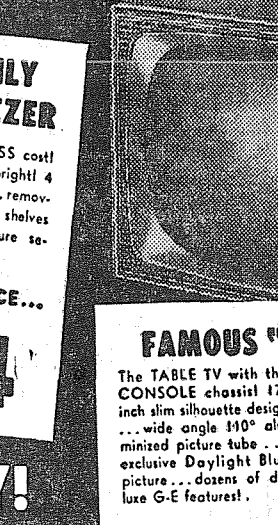

**FAMOUS "DESIGNER" TV**

The TABLE TV with the CONSOLE chassis! 17-inch slim silhouette design!... wide angle 110° illuminated picture tube... exclusive Daylight Blue picture... dozens of deluxe G-E features!

**10-DAY SALE PRICE \$138**

**HURRY! PRICES EFFECTIVE JULY 6<sup>TH</sup>-16<sup>TH</sup> ONLY!**

# PRICES SLASHED ON ALL G.E. STEREO

## WEIR'S

**YOUR CORNER**  
8419 Portland Avenue LE 7-0231

**OPEN EVERY NIGHT 'TIL 9 P.M. SAT. TILL 6 P.M.**

**PARK FREE AT OUR FRONT DOOR**

## NEW RECAPS USED AT

### ANDY'S TIRE SERVICE

6532 Pacific Avenue GR 5-1132

NEW DAYTON FLYER	670 - 15 Tube Type	9 <sup>95</sup> EXCH & TAX
DAYTON, THOROTREDS GUARANTEED FULL CAP	670 - 15	LOW AS 6 <sup>95</sup> EXCH. & TAX

### WATCH FOR OUR GRAND OPENING

USED WHEELS All Sizes	BRAKE RELINE 19.95 All Cars	GUARANTEED USED TIRES \$4 <sup>95</sup> And Up
FRONT END ALIGNMENT 7.95	Dayton Thorobreds World's Finest Safest Tires	WHEEL PACK 99c

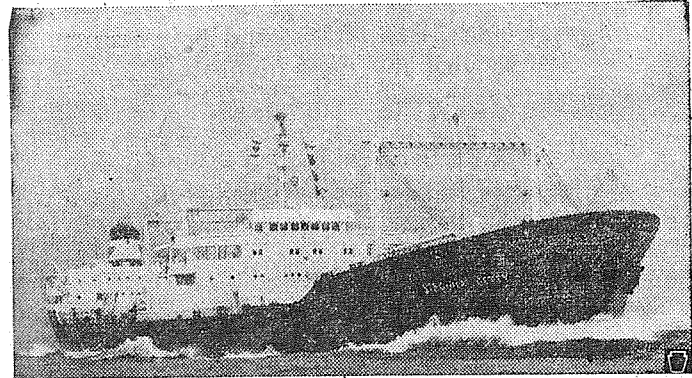

The 46,000-ton "Virginia Getty," built for an American oil company, sails on her maiden voyage from the Nagasaki yards of the Mitsubishi Shipbuilding and Engineering Corp. Japan's shipbuilding industry has now attained world leadership, and is one of her leading dollar earners through exports to the United States, Greece and other maritime nations. During 1958, steel ship construction amounted to 2,212,848 gross tons, of which 1,167,494 gross tons were for foreign accounts. The steel, machinery and other components of tankers and freighters represent sizable imports from the United States, exemplifying the two-way nature of foreign trade.

**Graham News**

Marguerite Jorgensen has just returned from a four-day trip to Walla Walla where she attended Grand Lodge as district deputy for the Kapowsin Rebekah Lodge No. 241.

**Grandmothers**  
The Grandmothers Sunshine club No. 250 will meet July 8 at 12:30 for a potluck picnic at the home

of Mrs. Emil Lauenborg; the co-hostess will be Prudence Campbell.

**Visiting**  
Mr. and Mrs. Carl Martin are motoring to Nelson, Nebraska, for a two-weeks visit with relatives and friends.

Arthur Paulson is here visiting his mother, relatives and many friends. His home is in Juneau, Alaska.

Reporter — Mrs. Marie Tinius, VI 7-7394.

**Picnic Planned By Bible School**

A Sunday school and Bible school picnic will be held next Sunday, July 10, at Silver Lake, for all families who have boys and girls in Sunday school or who attended the very successful Bible school. All will leave the church for the lake after the morning worship service. Anyone wishing further information may call Mrs. Tibbitts, VI 7-7427, or Mrs. Etilin, LE 7-6423.

**BIBLE CAMP**

Several children of the Elk Plain community plan to attend Bible Camp July 18 to 23. The charge is only \$8 for the five days; ages are 10 years and older. Anyone wishing to go may still sign up at the Elk Plain Community

church. Larry Burkhart received the most points in Bible school, winning the first prize which was a free trip to Bible Camp.

**2nd HALF-LITTLE LEAGUERS**  
The Bethel District Little League baseball started the second half of the season July 5 with the Fire Department playing Butler's Grocery; the Fire Bugs played the Mudcats July 6. The Fire Bugs and the Fire Department are both Pee Wee teams.

**IN HOSPITAL**

Debbie Lynne Jupiter, daughter of the R. J. Jupiters, was operated on at Mary Bridge Children's hospital July 1. Best wishes, Debbie, for a speedy recovery.

**VISITING**

Mrs. R. J. Snovers and children Christine and Harry of Myrtle Beach, S. C., are visiting Mrs. Snovers' parents, the Joe Jupiters

of Elk Plain. Mrs. Snovers will join her husband soon at Lackland Air Force Base where he is attending school. The children will spend the summer here with their grandparents. Mrs. Pauline Hester and children Janice and Larry of Romoland, Calif., are visiting Mr. and Mrs. Bob Jupiter. Mrs. Hester is Mrs. Jupiter's mother. Reporter—Mrs. Ray Burkhart, VI 7-7386.

Indigence among Americans more than 65 years old has dropped in the past 10 years from an average of three persons out of 10 to less than one in 10.

gifts: northwest and imported handcrafts paintings and portraits



8815 bridgeport way tacoma 99, washington - ju 8-5455  
hours 1 to 6 Mon. thru Thurs. 1 to 9:00 Fridays 10 to 6 Saturdays

**PARKER PAINT AT FACTORY PRICES**

300 COLORS TO CHOOSE FROM  
**SHAKES** No. 2 \$855 Complete 8 Per Sq. w/Undercourse & Nails  
**VIS-REY SHAKE & SIDING**  
12702 Pacific Avenue LE 7-4080



**There's no place like SAFEWAY for BEEF**

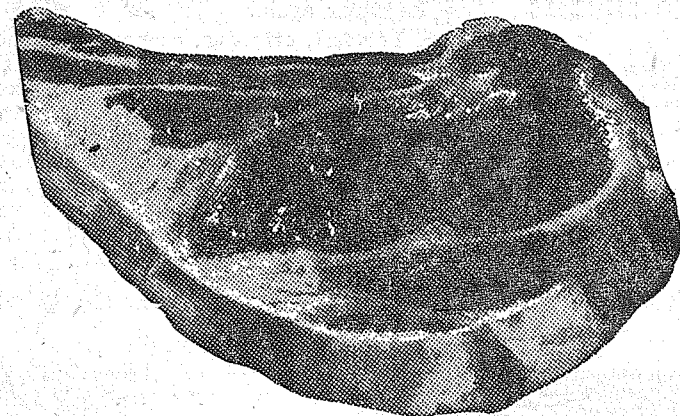
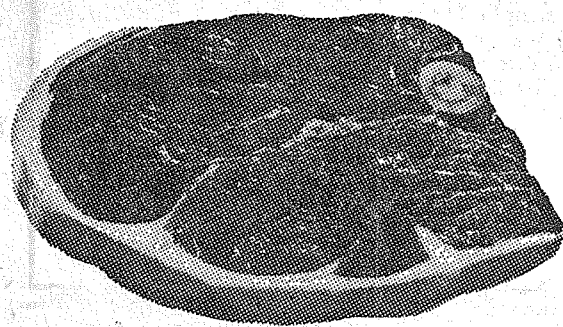

**WHY SAFEWAY BEEF IS BETTER**

Actually, it's the combination of things we do that makes Safeway beef better. We start with USDA Choice Beef, the grade which means top flavor, tenderness and juiciness. Then, in our own climate-controlled aging rooms this beef is aged to perfection. Finally, to give you more fine eating meat for your money, each cut is carefully trimmed before weighing.

- Boiling Beef** U.S.D.A. Choice Plate Cut lb. 25¢
- Ground Beef** SAFEWAY Quality 3 lbs. \$1.45
- Lunch Meats** SAFEWAY Bologna, Olive, Pimento. 4 6-oz. Pkgs. \$1
- Sliced Bacon** Morrell's Yorkshire lb. 53¢
- Fresh Salmon** ROAST lb. 75¢  
First of the season. Steaks, lb. 85¢

**Round Steak**

U.S.D.A. Choice Grade Beef. Full Cut. Aged for tenderness. Serve Swiss style.

**79¢** lb.

**Rib Steak**

U.S.D.A. Choice Beef. Trimmed, aged. Broils tender and juicy. Aged for tenderness.

**89¢** lb.

**Beef Chuck Steaks**

U.S.D.A. Choice Blade or 7-Bone

lb. 59¢

**Sirloin Tip Steak**

BONELESS U.S.D.A. Choice Beef. Tender

lb. 98¢

**BEEF Rump Roast**

U.S.D.A. Choice Well aged. Properly trimmed

lb. 79¢

**WE TRANSFER YOUR FUNDS FROM ANYWHERE IN THE U.S. ... without charge**

**4** CURRENT RATE **4** PAID **4** TIMES A YEAR

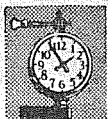

11th and Pacific Lakewood at Villa Plaza

**Pacific Federal Savings and Loan Association**  
BELLINGHAM • SEATTLE • TACOMA • LONGVIEW • PORTLAND • EUGENE



**Be Near Those You Love... Always.**



Even if you can't visit those you love as often as you'd like, your gift portrait will tell them you're thinking of them. You need no special occasion to say "hello" with a portrait of yourself or your family. It's a wonderful way to make someone dear very happy!

**McKEWEN STUDIO**

11812 Pacific Ave.

LE 7-3833

**Kool-Aid** Choice of flavors. 10 Pkgs. 39¢

**Butter** LUCERNE. Cube, Grade AA. Made from sweet cream. lb. 65¢

**Ice Cream** SNOW STAR Gallon \$1.35 Half Gallon \$3.19 2 1/2 Gallons 69¢

**Coffee** BUTTERNUT Regular or Drip 1-lb. Can 65¢  
2-lb. Can \$1.29

**Shortening** ROYAL SATIN 3-lb. Can 59¢

**GOLD MEDAL Flour** 10 lb. Bag 95¢

**CUCUMBERS or GREEN PEPPERS**



Local grown. Large size. Fresh, crisp. Add zest to your salads.

**Each 5¢**

**Raspberries** First of season. 2 Full Boxes 49¢

**Mushrooms** DAWN FRESH. Serve with Safeway steaks. 2 5-oz. Pkgs. 49¢

**Peaches** Ideal for slicing. Sweet and juicy. Serve as a dessert. **2 LBS 29¢**

**CAMPBELL'S Tomato Juice** Refreshing and so delicious. 4 46-oz. Cans \$1.00



Sale starts 9 A.M. Thursday, July 7th, through Saturday, July 9th in Tacoma, Sumner and Puyallup. We reserve the right to limit quantities. No sales to dealers.

**LUCERNE. Half Gal. 89¢. Quart 49¢ Cottage Cheese** Pint Carton 25¢

**BETTY CROCKER—Eight flavors. Cake Mixes** 3 20-oz. Pkgs. \$1.00

**SWANSON'S. Frozen Beef, Chicken, Turkey. Meat Pies** 4 8-oz. Pies 85¢

**CURTSY. Baked fresh daily. Bear Claws** 8-oz. Pkg. 29¢

**BUSY BAKER. Ideal for lunchboxes. Fig Bars** 2-lb. Pkg. 49¢

**Aerowax** Ideal liquid wax for polishing floors. Quart Can 49¢

**EGGS**

CREAM O' THE CROP. Safeway eggs come from the finest flocks where every egg is cooled immediately. Quickly, but carefully, these eggs are graded, cartoned and rushed to Safeway. Even during their brief stay at Safeway you get them at their very best.

**LARGE "A"** 2 Doz. 87¢

**MEDIUM "AA"** Doz. 39¢

**MIX 'EM or MATCH 'EM**

**CHEF BOY-AR-DEE Ravioli** 4 15 1/2-oz. Cans \$1.00

**CHEF BOY-AR-DEE Beefaroni** 1-lb. Pkg. 39¢

**CHEF BOY-AR-DEE Spaghetti & Meat Balls** 5 10-oz. Pkgs. \$1.00

**Spaghetti Dinners** CHEF BOY-AR-DEE 9-oz. Pkg. 39¢

**Strawberries** SCOTCH TREAT Fresh Frozen 5 10-oz. Pkgs. \$1.00

**NBC Ritz Crackers** 1-lb. Pkg. 37¢

**Elbo Macaroni** DINNER HOUR 24-oz. Pkg. 33¢

**Crisco Shortening** 3-lb. Can 81¢

**Canterbury Tea**

Serve cool and refreshing iced tea with fresh lemons. Pkg. of 48 Bags 49¢ Pkg. of 16 Bags 19¢

The first experimental combustion engine was made by a Dutch astronomer, Christian Huygens, in 1680.

**Clover Creek Baptist Church**  
Military and Noble Road  
Three Miles East of Pacific On 159th Street  
Sunday School — 9:45 a.m.  
Morning Service — 11:00 a.m.  
Young People — 6:00 p.m.  
Evening Service — 7:00 p.m.  
Radio Broadcast — KAYE-1450  
Sunday at 9:45 p.m.  
Lyle Bramblet, pastor  
Phone LE 7-6421

**From the Nation's Experts Come Tips to Better Groom Your Hair**

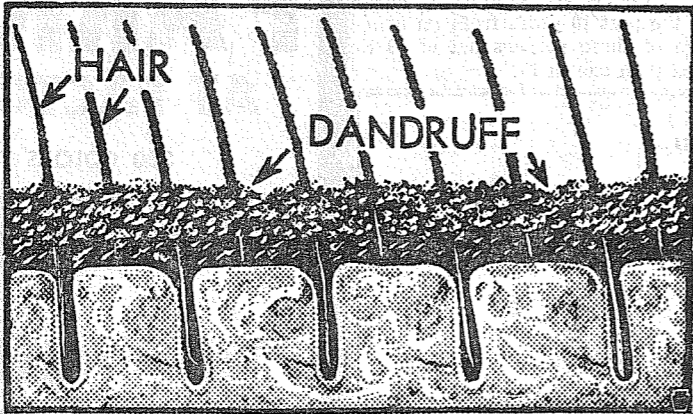

The above illustration clearly and dramatically illustrates how dandruff can cause suffocation of the hair roots. It is easy to see that a dandruff condition can lead to damage of the hair roots.

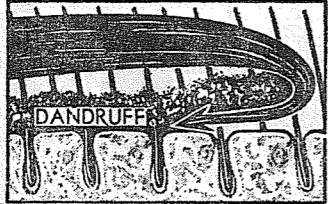

Notice in this illustration how this anti-dandruff rinse has completely removed the unsightly dandruff. The hair roots can breathe again. The danger of choking the hair roots is practically eliminated. The hair begins to look healthier again.

Shampooing the hair is not enough to eliminate dandruff. Illustration to left shows how a new anti-dandruff product applied in rinse form is removing the stubborn dandruff resting on the scalp.

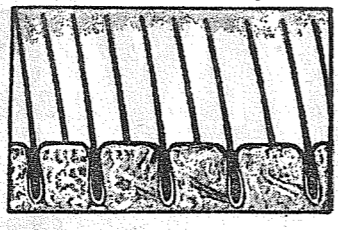

For fast, effective, economical removal of unsightly dandruff leading beauty shops, barbers and drug stores recommend Dandricide. These leading professional people know the way to leave your hair clean is to rinse with a specially prepared product after each shampoo. If you are unable to obtain this product at your favorite drug store, barber shop or beauty parlor, write the manufacturer, enclosing one dollar to cover the cost of shipping a large bottle good for months and months of rinses. Address: Dandricide Company, 114 12th Street, Brooklyn 15, New York.

**CONGRATULATIONS AND BEST WISHES TO THE BARGAIN BASKET ON YOUR CONTINUED GROWTH AND SUCCESS**

**ASHMORE'S SPANAWAY DRUG**  
LE 7-5993  
165th & Pacific Ave. SPANAWAY, WASH.

**Weekend Opening Marks Another Step For Bargain Basket**



**EVERYBODY INVITED** — This weekend the many friends of the Bargain Basket are cordially invited to visit the store at Spanaway and help the owners, Mr. and Mrs. Ethan Nelson, celebrate another milestone in outstanding development. It is said that a picture tells more than a thousand words — and the pictures presented herewith surely prove just that. The top shot shows the store at the time Mr. Nelson and his former partner, Leon Harrison, took over. The Bargain Basket occupied only part of the building shown, the "togetherness" including also a beauty shop, a barber shop, a shoe repair and a refrigeration repair shop under one roof. When the building was remodeled to provide more space, middle photo, the shoe repair shop still stayed. The lower picture shows the new, modernized Bargain Basket, subject of the weekend festivities. "Must be seen to be appreciated" — please come and see!

While the Bargain Basket has been an important feature in food merchandising in the area for many years, the start of its modern phase was in 1946 when the present owner, Ethan Nelson, and his partner, Leon Harrison, bought the business. Mr. Harrison left the enterprise about four years ago to go into another business, leaving Mr. Nelson in sole charge. The original store, which had only 1600 square feet of space including a small apartment for the previous owner, was soon much too small, so the building was enlarged — and again expanded. The latest added construction provides a total of area of about 7,000 square feet. There is now room for several new departments, including a new houseware section and a wide selection of pre-packaged articles of clothing, shirts, underwear, hose, etc, kept clean but visible in plastic containers; there is also a new ice machine to make party ice, offered in suitable quantity in plastic bags. The frozen food section is now four times its former size and many other departments have expanded. The meat department has been remodeled and enlarged and Dick Gilbertson, long-time manager of this part of the store, is mighty happy to have everything just as he has planned it. The Bargain Basket operation seems built on team work and co-operation. That viewpoint starts right at the top — with the Nelson family. Mrs. Nelson (Anita) is the boss's right hand man, serving as bookkeeper and office manager. Three sons of the couple are already right in there pitching — Larry, Bert and Paul — with a younger boy eagerly waiting his turn. Wes Drake, store manager, is practically a member of the family, having started to work at the Bargain Basket while in high school. June Marek and Helen Newbury joined the staff at about the same time. Now employed at the store, in addition to the Nelsons, are Wes Drake, Dick Gilbertson, Wanda Ralls, Dorothy Campadore, Leland Wicklein (produce department), Floyd Coons, Marv Kasemeier, Lee Drake (no kin to Wes) and Earl McCoy. Other skilled workers are available as needed. In addition to the many changes inside the store, the exterior of the building has had some attractive face lifting work and the new parking lot off a side street augments the available space to take care of about a hundred cars.

**INTERURBAN AUTO FREIGHT INC.**  
3 Trips Daily  
To Parkland, Spanaway  
Summit, Midland  
GENERAL FREIGHT  
MA 7-4121

**FOR RENT TRUCKS & CARS**  
MA 7-9039  
Save One Half  
We Furnish Everything  
**HARMON'S**  
Driv - Ur - Self Co.  
HARMON'S SERVICE  
2112 Jefferson  
Jim Harmon, Mgr.

**IT'S CHEAPER TO RENT THE TOOL YOU NEED**  
GARDEN TILLER  
POWER LAWN MOWERS  
BELT HAND SANDERS  
OSCILLATING HAND SANDERS  
FERTILIZER SPREADER  
LAWN ROLLERS  
LAWN SEEDERS  
PAINT SPRAYERS  
RUG SHAMPOO MACHINE  
POWER MOWER SHARPENING & REPAIR  
WINDOW GLASS INSTALLED  
**PARKLAND HARDWARE**  
12169 Pacific Ave. LE 7-3171

**CONGRATULATIONS BARGAIN BASKET**  
BEST WISHES AND CONTINUED SUCCESS  
**MODAHL AUTO PARTS**  
165th & Pacific Ave. LE 7-8678  
LE 7-8679

**Congratulations BARGAIN BASKET**  
ON YOUR FINE NEWLY REMODELED STORE  
**SPANAWAY 5 & 10**  
(Across From Spanaway School)  
165th & Pacific Avenue LE 7-8322

**Congratulations . . . BARGAIN BASKET**  
BEST WISHES AND CONTINUED SUCCESS  
**JERRY'S SPANAWAY SERVICE**  
Fast Service — Low Price  
166th and Pacific Avenue

**HOUSEWARMING INVITATION**  
to all my friends. First — Last and only chance to visit my new home.  
**SUNDAY—July 10th, 12 Noon to 4 P.M.**  
I'm located back of Bill Black's Rural Estate office at 14403 Pacific Ave. Take road to the back lot, following arrow.  
**ART WING**

**Spanaway News**  
William Walin, Ted Stansbie and George Dorfner took a trip to Oregon and while there visited Mr. Eugene O'Neill wrote his first one-act plays while he was in a and Mrs. Billy Walsh and new son at Monmouth; also, Mrs. tuberculous.

**CONGRATULATIONS BARGAIN BASKET**  
**KOZY KORNER KAFE**  
162nd & PACIFIC AVE.

**Congratulations BARGAIN BASKET**  
On Your Expansion in the Community  
**PROPANE GAS INSTALLATION**  
By **REDI GAS**  
Meter Gas Beyond the Mains  
14012 Pacific Avenue LE 7-0208

**CONGRATULATIONS BARGAIN BASKET**  
BEST WISHES AND CONTINUED SUCCESS  
WE ARE PROUD TO HAVE BEEN SELECTED AS SUPPLIERS OF SAND & GRAVEL AND READY MIX CONCRETE FOR THE NEW ADDITION TO YOUR STORE  
**Canyon Ready Mix Concrete Co.**  
72nd and Canyon Rd. LE 7-3943

**CONGRATULATIONS BARGAIN BASKET**  
ON THE COMPLETE REMODELING OF YOUR STORE  
**SOUTH END PLBG. & HARDWARE**  
BILL & DOROTHY RIGHETTI  
ART MILLER — JAY COLE  
LE 7-4100  
185th & Pacific Avenue

**CONGRATULATIONS TO THE BARGAIN BASKET**  
ASPHALT PAVING AROUND THE STORE  
BY  
**CASCADE ASPHALT PAVING COMPANY**  
6238 So. Tacoma Way GR 4-9501

**WE ARE PROUD TO HAVE HAD A PART IN THE NEW BARGAIN BASKET**  
LUMBER SUPPLIED BY  
**BUTH LUMBER SUPPLY**  
1/4 MILE BEYOND THE ROY-Y  
SPANAWAY, WASH. LE 7-4464

**BEST WISHES TO The BARGAIN BASKET**  
FOR CONTINUED GROWTH and SUCCESS  
We Are Proud to Have Had A Part in the Completion of Your Newly Remodeled Store  
**BIRKENWALD, INC.**  
2515 4th Avenue — Seattle, Wash.

**TRACO**

**GASOLINE AND OIL AT COMPETITIVE PRICES**

**MOST FORDS PLYMOUTH & CHEV. BRAKE JOBS**  
RELINING \$17.95  
ADJUSTING & TESTING

**TUNE UPS**  
Average Labor on Most 6-Cyl. Cars **ONLY 5.50**  
SPECIAL

Using The Amazing ANAL-O-SCOPE

**PHONE LE 7-3395**

**BOB'S PLACE**  
AIRPORT ROAD (112th) & JAY ST. (25 YEARS IN PARKLAND)

# GRAND OPENING

THURS. • FRI. • SAT. July 7-8-9

**MJB**  
**COFEE**  
**59<sup>c</sup> lb.**

SUNNY JIM  
Strawberry — Peach  
- Blackberry — Grape  
12-oz. Mix or Match  
**PRESERVES 5 For 1<sup>00</sup>**

CAMPBELL'S  
**TOMATO SOUP 10<sup>c</sup>**

MEDOSWEET  
**BIG DIP 1/2 Gallon 59<sup>c</sup>**  
Delicious Topped with Your Favorite Topping

ADAMS — 3-lb. FAMILY SIZE  
**P-NUT BUTTER 89<sup>c</sup>**

SKOOKUM — 2 1/2 TIN  
**APPLESAUCE 5 for 1<sup>00</sup>**

SUNNY JIM  
**SYRUP Giant No. 10 Tin 85<sup>c</sup>**



Watch for the Lucky Award  
Balloons Floating  
in the Air Saturday

**SATURDAY, 10 a.m. to 4 p.m.**  
**WIN FREE**  
**Airplane Rides**  
WITH  
**Lucky Grocery Cart Numbers**  
TAKE OFF AT TAHOMA  
—SEE TACOMA—  
—FROM THE AIR—  
In a Tahoma Flying Service Plane

— CONES FOR KIDS —  
**FREE HAROLD'S POP**  
SPIN THE WHEEL, WIN A PRIZE  
**CLOWNS**  
**COTTON CANDY . . 3<sup>c</sup>**  
**FREE COFFEE**

Sample some of  
Medosweet's  
FRUIT PUNCH and  
ORANGE DRINK

**DIRECT RADIO**  
BROADCAST FRIDAY  
2:30 to 5:30  
**KTNT, 1400**  
AND MANY OTHER  
SPECIAL EVENTS

Olympic HALF GAL.  
DILL PICKLES.....**47<sup>c</sup>**

Skippy DOG  
FOOD.....**13/1<sup>00</sup>**

**KRAFT**  
**MAYONNAISE**  
**39<sup>c</sup>**  
Quart!

HAROLD'S  
**POP Plus Dep 2 Quarts For 29<sup>c</sup>**

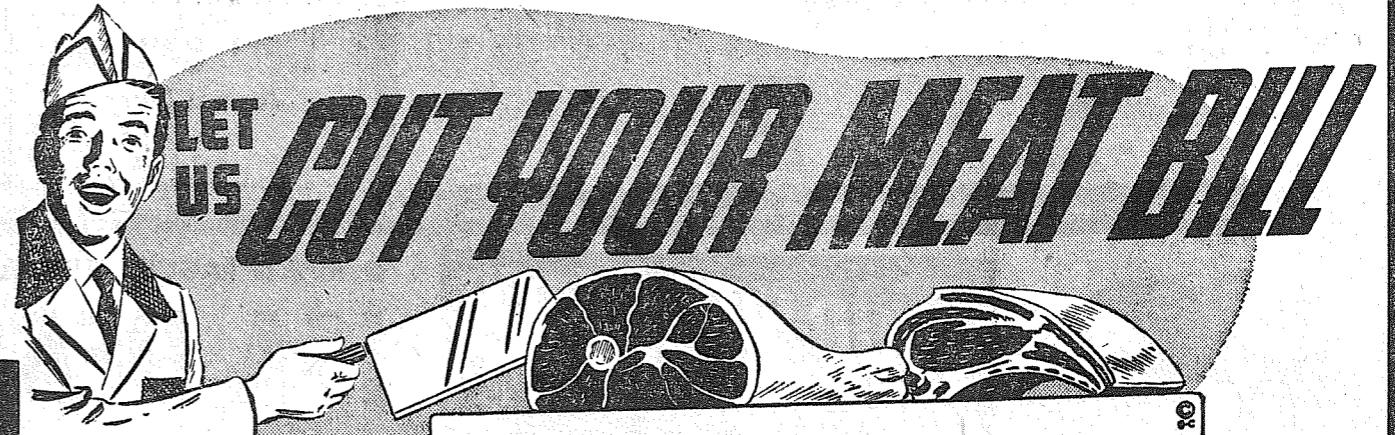

LET US **CUT YOUR MEAT BILL**  
**STEAKS** RIB SIRLOIN ROUND **69<sup>c</sup>**  
-Lb.

**100% Pure GROUND BEEF 3 Lbs. For 89<sup>c</sup>**

Northwest **WEINERS** Or 2-lb. Bag **79<sup>c</sup>**  
Skinless Old Fashion FRANKS Only

PEDERSON — WASH. GROWN  
**CUT UP FRYERS LB. 39<sup>c</sup>**

**Beef Roast Specials**  
WELL TRIMMED  
**RUMP Lb. 59<sup>c</sup>**

**BONELESS ALL MEAT**  
**SIRLOIN TIP Lb. 69<sup>c</sup>**

THE FINEST  
**T-BONE STEAKS...lb. 79<sup>c</sup>**

**FILLET**  
**RED SNAPPER lb. 25<sup>c</sup>**

**FARM-FRESH Fruits and Vegetables**  
...FOR TABLE USE OR CANNING

**MA!**  
NOW 21% MORE PRODUCT  
Giant Size, Reg. 79<sup>c</sup>  
ONLY **49<sup>c</sup>**

FREE HOSIERY DRYER PACKED WITH  
**White King Liquid Reg. 65<sup>c</sup> 49<sup>c</sup>**

**We're in the DOG HOUSE with THESE VALUES!**  
**HOT DOGS**  
Fri. & Sat.  
**5<sup>c</sup>**

**U.S. NO. 1 CELLO BAG POTATOES 10 Lbs. for 49<sup>c</sup>**  
**U.S. NO. 2 POTATOES 25 Lbs. for 99<sup>c</sup>**  
**CALIFORNIA VINE RIPE Jumbo CANTS 10 for 99<sup>c</sup>**

**BEEFSTEAK TOMATOES Lb. 19<sup>c</sup>**

**Fresh LOCAL CABBAGE Lb. 3<sup>c</sup>**

**Fresh RADISHES & GREEN ONIONS 2 Bunches For 5<sup>c</sup>**

**U & I SUGAR 10 lbs. 89<sup>c</sup>**

**STORE HOURS:**  
9 a.m. to 10 p.m.  
- 7 Days a Week -

**BARGAIN BASKET**  
16618 PACIFIC AVE. South SPANAWAY, WASH.

### Collins News

At the Cub Scouts picnic at Camp Curran on Fir Street, Sunday, June 26, there were 27 Pinewood model cars in the Pinewood Derby race. Mitch Johnson won the trophy for first place; Dannie Laforge, second; Dannie Stephens, fourth. The

third place trophy, given for the best design, went to Harold Hansen. There was a penny scramble also. Three new Cubs and their families were introduced. On July 24 at 2:30 p. m. the Cub Scouts will have a picnic at Edwards Resort at Lake Lawrence. Each family is to bring their own dinners, to be spread potluck style. There will be races, prizes and ice cream.

Reporter—Mrs. Eva Pearl Morris Rt. 3, Box, 196, Tacoma

### Roy News

The Roy community wishes to congratulate Mr. and Mrs. Ernest Wallace who celebrated their silver wedding anniversary on June 22.

**RECOVERING**  
Dale Nordberg, who fell from his horse and broke his arm, is recovering nicely.

**TRANSFERRED**  
Sp4 Roy (Sonny) Reeder, son of Mr. and Mrs. Roy Reeder, has been transferred to Fort Lewis. He is enjoying being so close to his home and friends.

**SUMMER SCHEDULE**  
The Community Congregational church is now having summer schedule. Sunday school and church services are both held from 10 a. m. to 11 a. m. Sunday school is held in the church and church services are held in the parsonage.

**Boush Moving & Storage**  
Agents for U.S. Van Lines  
Cost to Coast Service  
11816 Pacific Avenue  
LE 7-3696  
Parkland, Wash.

**Worley Const., Inc.**  
GR 5-1030  
**REMODELING**  
Room additions, cabinets, etc.  
Foundations, Basements,  
Block & Concrete Work.  
Financing Available

The Reverend David Nesvig of Parkland will be the guest pastor.

### DOING WELL

Harry Fallstrom, who has been in Mountain View hospital for some time, hopes to be home soon.

**HOME FROM TRIP**  
Mrs. Robert Carter, Lynn and Michael, and Judy Graves, daughter of the Earl Graves, returned from a trip to Los Angeles. The two weeks were spent visiting the Carters' relatives and friends.

**NEW SON**  
Mr. and Mrs. Ronald Ott (Prudence Wallace) of Ellensburg, announce the birth of their first child, a son, born Friday morning. Mr. and Mrs. Ernest Wallace spent the long weekend visiting in Ellensburg and Elizabeth planned to stay for a few more days to be with her daughter and new grandson.

**GARRISON REED**  
Miss Elizabeth Garrison, daughter of Mr. and Mrs. Harold Garrison, and Frederick Reed were married in Our Lady Queen of Heaven church on Saturday, July 2. A reception followed the ceremony at the church.

**PLEASANT TRIP**  
Mr. and Mrs. Albert Betschart

### It's the LAW

**REAL ESTATE SALES TAX**  
Mr. Buyer purchased a home from Mr. Seller on a real estate contract for \$15,000.

As required by law, Mr. Seller paid the one percent real estate sales tax on the transaction, or \$150, even though he had not collected any money from Buyer, who had traded Seller a car, for which Seller gave Buyer \$1,000 credit as down payment on the purchase of the house.

Within a month Mr. Buyer decided that he had bought a house he didn't like, and Seller decided he had received a car which was a "lemon". Since both men were dissatisfied, they agreed to call off the sale, or "rescind" it, in legal terms. The sale of the house

was rescinded and Seller returned the car to Buyer.

Seller then applied to the County Treasurer for a refund of the \$150 paid as the one percent sales tax on the sale of the house. The treasurer refused to pay the \$150 back to Seller.

Angry, Mr. Seller sued the County Treasurer, claiming that since no sale was completed, no tax was due. Do you think Mr. Seller can get his \$150 back?

The answer is that he can not. By the terms of the law imposing the one percent real estate tax, a "sale" occurred when Mr. Seller contracted to sell his house to Mr. Buyer for \$15,000.

The tax was due when the contract of sale was signed. The fact that the parties changed their minds and later rescinded the sale does not entitle Mr. Seller to a refund of the tax he paid. Though the law could provide for refunds in such situations, the law as written does not do so. Therefore Mr. Seller did not get his \$150 back even though the sale was called off.

(This column is written to inform, not advise. Facts may change the application of the law.)

and family returned Sunday evening from their weekend trip around the Olympic Loop. They visited many places of interest.

**SECOND BEAR SHOT**  
The bear which hunters failed to find in the June 26th hunt was finally shot this past week. The bear, weighing 375 pounds, was shot by Cammy Tibbitts of Spanaway.

Reporter—Martha Berggren, Roy 229.

**IT PAYS TO ADVERTISE IN THE TIMES JOURNAL CLASSIFIED SECTION**

### a-Wondering . . . and a-Wandering . . .

With JACK BROWN

The head of a taxpayer research organization warns that all the government spending plans and programs that have been hatched in Washington will have to be financed from just one source—and that's the already tightly squeezed taxpayer.

The wonder is that such a warning is needed. But it is—for, apparently, great numbers of people still labor under the delusion that government money comes magically out of the blue, not out of our pockets.

Well, in the short span, of three decades government's tax take has jumped from a proportion of about one dollar out of ten to about one dollar out of three of the national income. If the big spenders have their way, the proportion will soon become one in two, or still more. And you and I along with the other 180 million or so people in this country, will do the paying. No one else can.

Tired of living in the Northwest? You wouldn't be if you had wandered around with me this past weekend. I was down in a country where water hot enough to shave with comes out of the cold water taps and we couldn't let our kids out of the plane barefooted for fear they would blister their feet.

After a trip like that this old NW looks pretty good. Bring on the rain, cool nights where a man can sleep and best of all that cool clear water we all take so much for granted.

That great day, the Fourth of July, has passed again. Parades, speeches, and fire works (Yes, even in the counties where they are banned), marked one more anniversary for the American experiment in self-government. Among other things, there were various exhibitions of military readiness. In San Francisco Bay, naval and coast guard vessels of every kind and size were on hand to add to the atmosphere and to remind people that they have a vast stake in the world beyond the continental shores of the United States. The historic term "Freedom of the Seas" has greater meaning today than ever before. In the words of a little booklet defining the mission of the navy, "Freedom of the seas in peace and sea supremacy in war are basic to the existence of the United States as a world power. Even in the air age I'll have to agree with that one for a while yet."

As another Fourth of July passes we should remind ourselves that while the basic rights of the individual may be inalienable they are also perishable.

### Midland News

Mrs. Harry (Carol) Parnell and son, Douglas, two years old, arrived July 6 to spend a month with her parents, Mr. and Mrs. A. Fredericksen of 9808 East Taylor Road. The Parnells' home for the past year has been Stratford, New Jersey, where Mr. Parnell, a graduate in electrical engineering from the University of Washington, is with RCA. Mrs. Parnell attended Midland schools and graduated from Lincoln High School. She and her son will also visit relatives in Victor and Milton during their stay.

Mr. and Mrs. Per A. Pearson of 2127 East Mount Tacoma Drive are enjoying the visit of their daughter Alice, and her husband, Captain Robert S. Cook of the U. S. Army, and two daughters, Sherry, four years old, and Susan two years old. The Cooks arrived from Fort Benning, Georgia, on June 10 and will stay until August 1, while Captain Cook instructs in the summer ROTC program at Fort Lewis. This fall they will move to Pullman, Washington, where Captain Cook will join the ROTC department of Washington State University.

### Canyon Road . . . Many Attended Dance Festival

The Canyon Road community was well represented at the State Square Dance Festival last week in Tacoma last week when Mr. and Mrs. John Anderson, Mr. and Mrs. Ed Hoffman, Mr. and Mrs. Don Hansen and Mrs. Mrs. John Folk attended all three days of dining and dancing. Mr. and Mrs. Folk also served at the breakfast held Sunday morning at Owen Beach at Point Defiance. We are all looking forward to attending the festival next year.

**Home From Conference**  
Miss Charlene Latterell, daughter of Mr. and Mrs. Mike Latterell of Canyon road, has returned from Lee's Summit, Missouri, where she attended a 10-day Youth of Unity conference as one of the delegates from the Tacoma Center of Youth of Unity. The purpose of this conference was to discuss and bring back ideas for the growth and advancement of Y.O.U.

**Birthday Luncheon**  
Mrs. Margaret Hoffman was the honored guest at a birthday luncheon last Thursday at the home of Mrs. John Folk. Joining her in the celebration were Mrs. Joyce Andrews, Mrs. Opal Latterell, Mrs. Evelyn Bacon and Mrs. Mary Buckley of Spanaway.

Thanks!  
The Backwood 4-H club members and the leader, Mr. Kershner, wish to thank all who co-operated in making their recent paper drive a big success.

Reporter — Mrs. John Folk, LE 7-5801.



- IGA Hard Wheat Flour 5-Lb. — 43c 79c
- IGA Chunk Pineapple No. 2 Tin Each 29c
- Maxwell House Coffee 2 -Pound Tin 1.19
- Dennison Spaghetti & M't Balls 40-oz. 49c
- IXL Chili Con Carne 1-Pound Tins 4 for \$1

- RIPE N RAGGED ELBERTA HALVES 2 1/2 Tin 27c
- CHUNK STYLE, 6 1/2-OZ. TIN — 23c IGA TUNA... 4 FOR 89c
- GREEN PEAS OR CREAM CORN, IGA PEAS OR CORN.. 6 303 Tins \$1 17c
- IGA YELLOW QUARTERS MARGARINE 1-Lb. 6 FOR \$1 Pkg.-17c
- IGA SHORTENING SNO-KREEM.. 3 -Lb. Tin 59c
- IGA LIQUID SHORTENING & SALAD OIL..... Quart Bottle 45c

**TABLETITE FRESH, LEAN, MEATY**

**SPARE RIBS lb. 39c**

**ARMOUR'S STAR PICNICS 4-8 Lbs. 33c Avg. . . . LB.**

**YOU'LL FIND YOUR FAVORITE BRAND OF BAR-B-Q SAUCE AT YOUR IGA**

*lean, meaty tender*

- HORMEL DAIRY BRAND SLICED BACON lb. 59c
- MILWAUKEE SKINLESS ALL-BEEF WIENERS lb. 59c
- BAR-S, 4-oz. Pkgs., 9 Varieties LUNCH MEATS 3 for 79c
- HORMEL .12-oz. Package SKINLESS WIENERS Ea. 39c

- IGA PURE STRAWBERRY, 20-oz. Preserves 35c
- IGA, 40-OUNCE FREEZER JAR Peanut Butter \$1.09

- WELCOME Ice Cream 1/2 GAL. 69c
- 6-OUNCE BOTTLES, PLUS DEPOSIT 7 UP DRINK 6 for 43c

- TIP-TOP FROZEN 6-OZ. — 8/\$1 12-OUNCE TINS Orange Drink 2 for 49c
- SWANSON FROZEN, EACH TV-Dinners 49c

**CANTALOUPE ala MODE**

**GOLDEN MEATY CANTALOUPES 7c lb.**

Santa Rosa Plums lb. 19c  
ROMAINE EACH 9c  
Radishes & Green Onions 3 Bun. 10c

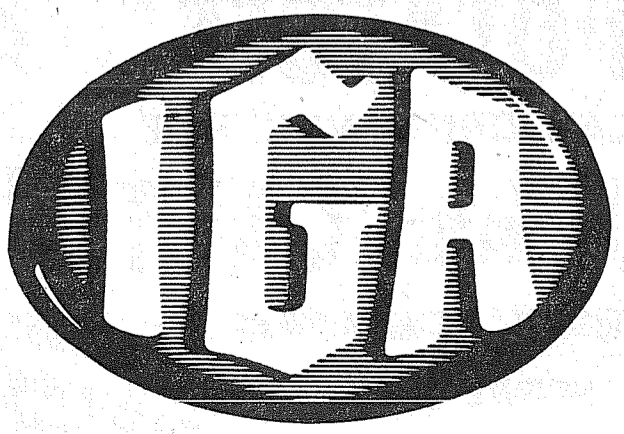

**IGA FOODTOWN AIRPORT (112th) AD DAYS JULY 7-8-9 AT PARK AVE.**

**FREE!**

**YOUR FIRST FLYING LESSON!**

**EARN PRIVATE PILOT'S LICENSE less than \$10 per week**

*Prove to Yourself that You CAN Learn How to Fly!*

If you can drive a car, you can learn how to fly! To prove it to yourself, make your appointment now for your **FREE DEMONSTRATION FLYING LESSON!** See how easy flying really is. Many students solo after only eight hours of flying time.

Young and old — men and women — thousands each year are making their dreams of flying come true. It takes no special talent. Our airplanes are modern — one instructing techniques the best!

FOR DETAILS . . . CALL

**TAHOMA FLYING SERVICE**  
185th and Pacific SPANAWAY AIRPORT LE 1-0442



# County Agent's Corner

By Florence Allen

Many people have been calling the county agent's office this week to find out how to freeze strawberries or make frozen jam. A bulletin that is free for the asking from the county agent's office is "From Farm to Freezer". All you have to do to get this bulletin is to drop a card to county agent's office, room 742 County-City Building.

A new bulletin that many of you will enjoy using is "Frozen Jams, Jellies, Spreads and Pie Fillings." Nowadays jam and jelly making can be cool work. The new frozen jams and jellies need little or no cooking. Best of all, they have more fresh fruit flavor, color, and aroma than cooked jams and jellies. More vitamins, too.

New style jams, jellies, and pie fillings are easy to make and to store. They can be made from fresh fruit in the summer or from frozen fruit in the winter.

The new bulletin gives recipes for frozen sour cherry jelly, red raspberry, blackberry, bosenberry, black raspberry or loganberry jelly, grape jelly, orange jelly—jams from strawberries or other berries, grape, tart, plum, apricot, cherry and peach. Spread recipes include: berry, apricot, apple, blueberry, concord grape, purple plum and orange juice.

Pie fillings include: pureed blackberry filling, whole blackberry filling, blueberry and chopped cranberry filling, blueberry and whole cranberry filling.

This bulletin can also be ordered by sending a postcard to the County Agent's office.

By George Purcell

Systematic production testing of dairy herds is a good business proposition. It helps a dairyman pinpoint his assets and liabilities.

Several alternate production-testing plans are in operation. A producer can select the one that fits his particular situation and his personal preference.

Of the three plans offered under the auspices of the Dairy Herd Improvement Association (DHIA) the most comprehensive and popular is the Standard Plan.

Standard Plan testing is conducted according to uniform national DHIA rules and procedures.

The tester, who is a trained employee of the county DHIA and whose work is supervised by the County DHIA Board and the WSU Agricultural Extension Service, visits the farm once each month. He weighs the milk from each cow and takes a sample, which is analyzed in the laboratory for butterfat content and, in some cases, for solids-not-fat and protein.

Records from Standard Plan testing not only provide the owner with authentic nationally recognized information regarding his herd, but are also sent to Pullman where they are analyzed and provide useful information for dairy science research.

Standard Plan records are used in determining the performance of sires, an increasingly important matter with the rapid growth of artificial breeding.

If the dairyman is interested in building a reputation for his herd, selling breeding stock, proving the sires in his herd or helping prove sires used through artificial breeding, Standard Plan is his obvious choice.

A dairyman who is interested only in obtaining figures for his own information might well consider the Owner-Sampler Plan. Under this arrangement, he weighs his own milk and takes samples, just as the tester does under the Standard Plan.

Samples are analyzed under DHIA supervision and records are provided for the owner, but such records are not officially recognized for sire proving, sales or advertising purposes. Costs, of course, are lower than under the Standard Plan.

A variation of the Owner-Sampler Plan is the Tester-Sampler Plan, under which the tester takes

the samples, but no national DHIA regulations apply and records, though valuable to the dairyman, are not recognized by the dairy industry.

Another DHIA alternative is the Weigh-a-Day-a-Month plan. Under this plan, the dairyman weighs the milk from each of his cows once a month and records the weights on barn sheets which are

sent in through DHIA for calculation. No samples are taken, so records are limited to milk weight only.

This plan is designed to provide inexpensive records for small herds, but has never become popular in the state of Washington.

Dairyman who do not choose to test their herds under any of the DHIA alternatives can, of

course, keep their own records without supervision or join an independent testing association which formulates its own rules. Records from these sources, while valuable to the dairyman in planning his feeding and breeding program, are not recognized for sire proving, sales or advertising purposes.

In our county we have presently 38 herds on the Standard Plan and 19 herds on the Owner Sampler Plan.

By George Purcell  
FATTENING GROWING DAIRY HEIFERS DEPRESSES LACTATION  
Previous experiments have indicated that it does not pay to feed excessive amounts of grain to

make heifers grow more rapidly. This was because of the extra cost of grain, as well as poorer milk yields when the heifer freshens.

In this work seven pairs of twin calves were used. One calf in each pair was fed normally with only roughage after 10 to 12 months of age. Its mate was fed roughage plus all of a concentrate mix that

<p><b>EXPERT Rod and Reel Repair</b> AL DERITIS SPORTING GOODS 8242 Pacific Ave. GR 2-2725</p>	<p><b>LINOLEUM, FORMICA, CARPETS</b> FREE ESTIMATES PACIFIC FLOOR COVERING 131 &amp; Pacific LE 7-4545</p>
--	--

- |  |  |
|--|--|
| <b>CLOROX</b> Bleach...1/2-gal. <b>2 for 69¢</b>             | <b>PANCAKE FLOUR</b> 4-lb. Alber's Flapjack ..... <b>57¢</b>   |
| <b>DETERGENT</b> Lucky, heavy duty Gt. Size <b>57¢</b>       | <b>SYRUP</b> , 5c off <b>3</b> 22-oz. Bottl. <b>1.00</b>       |
| <b>MD TISSUE</b> 3 4-Roll Assid. colors <b>1.00</b>          | <b>Instant PET MILK</b> 8-Oz. Fine flavor ..... <b>69¢</b>     |
| <b>RAISINS</b> Market Day.... 2-lb. Pkg. <b>43¢</b>          | <b>PEARS Bartlett</b> 3 No. 2 1/2 Treasure Gold.... <b>87¢</b> |
| <b>BLACK PEPPER</b> 2-oz. Schillings..... <b>27¢</b>         | <b>MEAT SOUPS</b> 4 Reg. Campbell's ..... <b>69¢</b>           |
| <b>SALT</b> Plain or Iodized 2 26-oz. Morton..... <b>27¢</b> | <b>FLUFFO</b> 3 Lb. Shortening ..... <b>59¢</b>                |
| <b>CAKE MIXES</b> 2 20-oz. Betty Crocker. <b>69¢</b>         | <b>CEREALS</b> 3 for <b>85¢</b>                                |
| White, Yellow or Chocolate                                   | Sugar Pops 8-oz., Frosted Flakes 10-oz., S.Smack 9-oz.         |

- |  |                         |
|--|-------------------------|
| <b>Coffee</b> HILLS BROS. 2-lb. Can <b>1.29</b>    | Or 1-lb. Can <b>65¢</b> |
| <b>Flour</b> GOLD MEDAL 10-lb. Bag <b>95¢</b>      |                         |
| <b>Large Eggs</b> GRADE 'AA' Per Doz. <b>45¢</b>   |                         |
| <b>Cottage Cheese</b> Medosweet Per Lb. <b>19¢</b> |                         |

## Lucky and BIG BEAR STORES

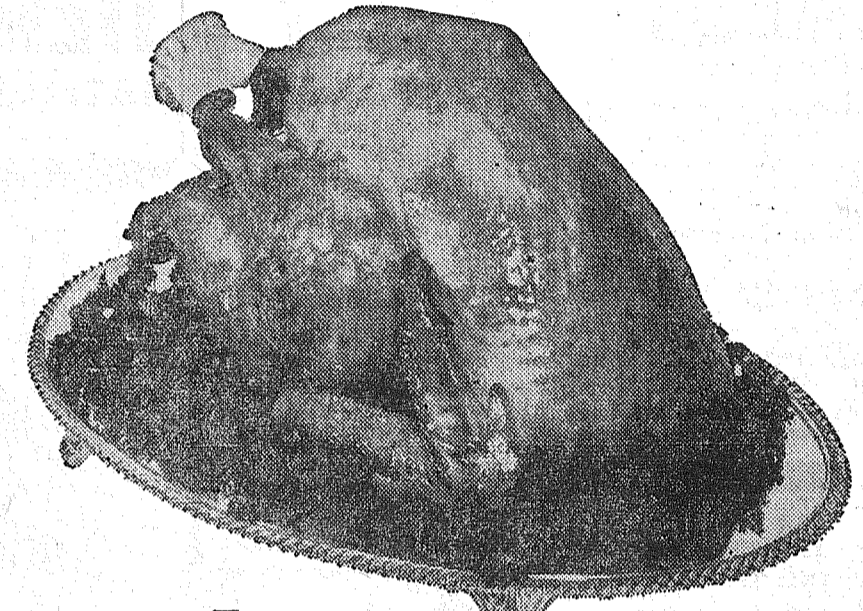

**Fresh Turkey** 13- to 17-lb. Avg. Yearling Hens **37¢** lb.

Absolutely fresh Yearling Hen Turkeys with wonderful flavor.

- |  |   |
|--|---|
| <b>CHUCK STEAK</b> ....lb. <b>49¢</b><br>U.S. Graded Choice Steer Beef.                  | <b>DRUMSTICKS</b> .....lb. <b>69¢</b><br>Cut from 100% fresh chickens.        |
| <b>ROUND BONE</b> .....lb. <b>59¢</b><br>Roast—U.S. Choice Shoulder Roast.               | <b>BREASTS or THIGHS</b> lb. <b>79¢</b><br>Plump...fresh chicken parts.       |
| <b>BONELESS ROAST</b> . lb. <b>79¢</b><br>U.S. Choice Cross Rib Roast                    | <b>CHICKEN WINGS</b> ..lb. <b>33¢</b><br>Nice and meaty chicken parts.        |
| <b>RED SNAPPER</b> .....lb. <b>29¢</b><br>Fresh filet of red snapper.                    | <b>NECKS &amp; BACKS</b> ...lb. <b>15¢</b><br>From absolutely fresh chickens. |
| <b>HAMS</b> WHOLE or BUTT PART... lb. <b>49¢</b><br>Federal Brand ... smoked for flavor. | <b>HAMS</b> center slices ..lb. <b>89¢</b><br>Federal ... nice and thick.     |

**SMOKED HAMS** lb. **45¢**

Federal Brand ... full shank halves with no center slices removed!

## POLKA DOT PARTY SALE

- |   |  |
|---|--|
| <b>SWEET CORN</b> Large Ears Each Only <b>5¢</b>        | U. S. Fancy grande ... Sweet, tender, small kernels, hydro-cooled to maintain its flavor and goodness. |
| <b>CANTALOUPE</b> Medium Size Per lb. Only <b>7¢</b>    | Vine-ripened, California top quality, thick, sweet, pink meated.                                       |
| <b>FRESH NEW GREEN BEANS</b> Per lb. <b>15¢</b>         | Washington grown first of the season, tender stringless and full flavored.                             |
| <b>HOME GROWN BABY BEETS</b> Large Bunch Only <b>5¢</b> | Garden fresh ... with tender green tops. Large bunches.  |

Featured Items: Red Raspberries, Bing Cherries and Washington Apricots.

To be sure to shop your Lucky and Big Bear Stores this week and let our Polka Dot Party mood make your shopping real fun.

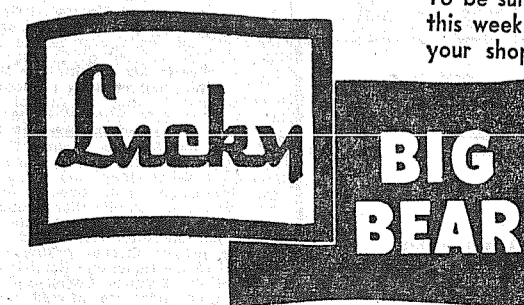

Ad prices shown are effective Wednesday through Saturday. Limit rights reserved.

**133rd AND PACIFIC**

- |  |  |
|--|--|
| <b>Grape Juice</b> GRAPE JILL PURE JUICE 24-oz. Jar <b>25¢</b>             |  |
| <b>Grape Jelly</b> SUNNY JIM 12-oz. Jar <b>27¢</b>                         |  |
| <b>Mandarin</b> ORANGES KABUKI 5 11-Oz. Cans <b>1.00</b>                   |  |
| <b>Fruit Drink</b> Del Monte Pineapple Grapefruit 3 46-Oz. Cans <b>79¢</b> |  |
| <b>W. K. Corn</b> KOUNTY KIST 3 12-oz. Cans <b>49¢</b>                     |  |
| <b>Meat Balls</b> FRASER FARMS 15-oz. Cans <b>35¢</b>                      |  |
| <b>Salad Oil</b> LUCKY BRAND Per Qt. <b>49¢</b>                            |  |

**PARKLAND**

**FLETT DAIRY**  
FARM FRESH  
HOMOGENIZED AND PASTEURIZED MILK AND CREAM  
Phone GR 2-3301

---

**LUMBER**  
ALL GRADES  
All Standard and Better Lumber is now Grade Stamped  
**GLASS**  
**HARDWARE**  
**SHINGLES**  
**ROOFING**  
FULL LINE OF  
**HAND TOOLS**  
**Baskett Lumber**  
9701 Portland Avenue  
LE 7-8663



# appreciation days

WE APPRECIATE  
YOUR PATRONAGE

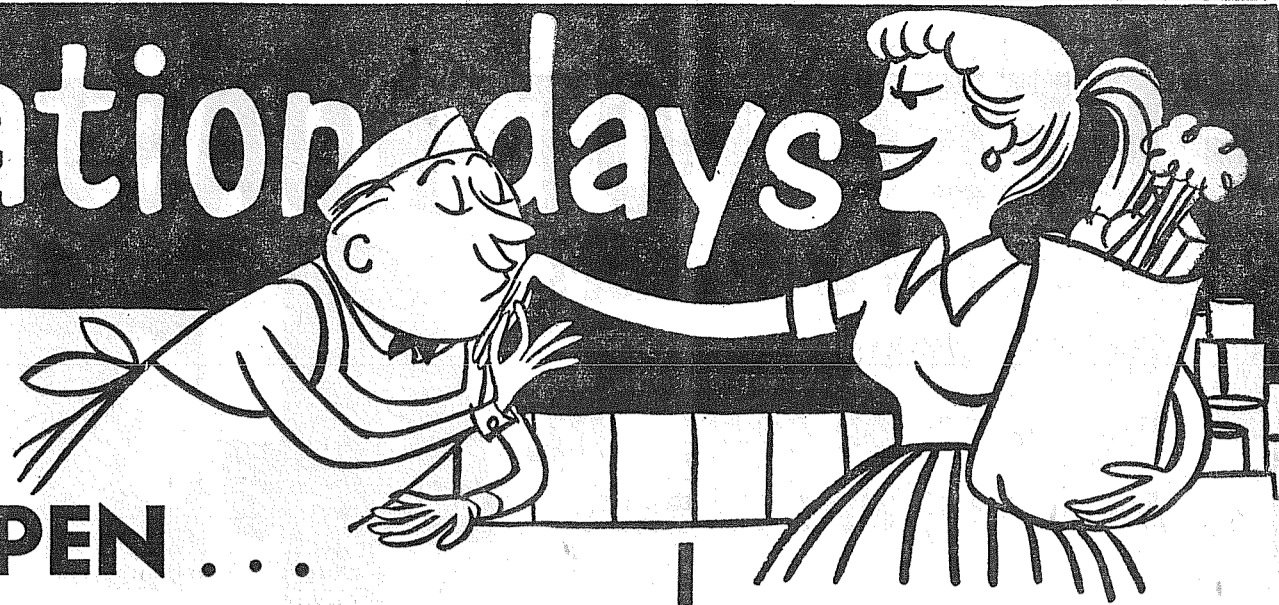

TO SHOW YOU THAT WE REALLY APPRECIATE YOUR PATRONAGE THROUGH OUR TWO GRAND OPENING WEEKS WE ARE GOING TO BRING YOU THE FINEST VALUES WE HAVE EVER OFFERED YOU.

— Bob and Carroll

## SHOP 'N SHARPEN . . .

Your Knives and Scissors Sharpened  
**Here - FREE** FRIDAY & SATURDAY  
10 A.M. 'TIL 6 P.M.  
**COURTESY OF BORDEN'S** OSTER SHARPENER  
USED

**TO BE AWARDED FREE**  
1. GOOD WORK CAR JAMMED with GROCERIES  
2. LADIES' WRIST WATCH. 3 & 4. FINE BATHROOM SCALES  
Visit Our Store For Details Thursday, July 9th Through Saturday,  
July 16th — Awards Will Be Made At 6 p.m., July 16th

### TRY THESE FINE BORDEN PRODUCTS

**MAYONNAISE** Reg. 67c **39c** QT.

**CHEESE FOOD** Chateau Reg. 89c **69c** 2-lb. Loaf

**5-OZ. JAR INSTANT COFFEE** REG. \$1.05 **69c** Jar

**TIDE** Giant Size Box Reg. 79c **59c** ONLY . . .

Jiffy — Loaf Size Pkg. **MIXES** **9c**  
CAKE and FROSTING

BANQUET FROZEN Reg. 69c **DINN'RS** **39c**

**GR. BEEF** 3 Lbs. **89c**

TASTY LUNCH SMOKED LIVER SAUSAGE **39c** Lb.

LARGE JUICY DINNER FRANKS **39c** Lb.

ROUND OR LOIN STEAKS **79c** Lb.

Lge. **BOLOGNA** By The Piece **29c** Lb.

BLADE CUTS POT ROAST **39c** Lb.

Eastern Grain Fed PORK STEAKS **43c** Lb.

Seasoned to Perfection Country Sausage **3 Lbs. \$1.00**

**P'RK. ROAST** Picnic Style **29c** Lb.

Home Made Style Polish Sausage **49c** Lb.

FEDERAL BRAND PURE LARD **2 Lbs. 25c**

LOCKER BOX SPECIAL **25 Lbs. \$11.95**

**TOMATOES** Vine Ripened Large Size POUND . . . **19c**

**BANANAS** Golden Ripe POUND **10c**

SEEDLESS GRAPES **19c** Lb. GREEN PEPPERS **5c** Lb.

Soflin BATHROOM **TISSUE** Reg. 39c **25c** 4-Roll Pkg.

Parkland's Independent Store where you deal directly with the owners. We guarantee everything we sell to fully satisfy you or your money cheerfully refunded.

Open 7 Days a Week For Your Convenience  
**PARKLAND**  
Right to Limit Reserved  
HOURS:  
9 a.m. 'til 10 p.m.

**Super MARKET**  
Formerly Kitchen's  
12208 Pacific Avenue

PRICES EFFECTIVE THURSDAY THROUGH SUNDAYS EACH WEEK

Van Camp's LIGHT MEAT **TUNA** 5 No. 1/2 Cans **\$1.00**

# BEEF

## BEEF POT ROAST

• BLADE CUTS OF HYGRADE'S  
TENDER, GRAIN-FED  
U.S. CHOICE OR GOOD **lb.**  
AGED BEEF! WELL-TRIMMED

# 43¢



HYGRADE'S U.S. CHOICE OR GOOD

## 7-BONE ROASTS **lb. 49¢**

REPEATED BY POPULAR DEMAND!  
U.S. CHOICE OR GOOD ROUND BONE CUT.

### SWISS STEAK **lb. 59¢**

HYGRADE'S AGED GRAIN-FED BEEF—FULL CUT

### ROUND STEAK **lb. 79¢**

A SUNDAY DINNER FAVORITE!

### RUMP ROAST **lb. 79¢**

PIGGLY WIGGLY'S LEAN, FLAVORFUL,

### GROUND ROUND **lb. 79¢**

HORMEL'S FINEST

**SLICED BACON** ..... 1-LB. CELLO **59¢**

HORMEL'S **SKINLESS WIENERS** ..... 12-OZ. PKG. **39¢**

KRAFT WONDER BRAND **MILD CHEESE** ..... LB. **49¢**

FILET OF SNAPPER or **FILET OF COD** ..... LB. **29¢**

U&I GRANULATED  
**SUGAR**  
10-LB. BAG **89¢**

# SALE

LYNDEN GRADE A LARGE  
**EGGS** DOZ. **43¢**

ALL FLAVORS! SAMPLES FRI. AND SAT.!

**BIG DIP** MEDOSWEET 1/2 GAL. **59¢**

SEA SURF **SHRIMP** ..... 4 1/2-OZ. CAN **29¢**

MEADOWBROOK AA SWEET CREAM **BUTTER** .. 1-LB. PRINTS OR QUARTERS **65¢**

SWANSON'S FAMOUS **TV DINNERS** EA. **49¢**

Kraft Strawberry, Boysenberry, Peach, Pine-Cof, Black Raspberry  
**PRESERVES** 5 12-OZ. JARS **\$1.00**

GERBER'S STRAINED **BABY FOODS** **12/99¢**

**ORANGES** **49¢**

SUNKIST FULL OF JUICE... 5-LB. BAG.

**Potatoes** U.S. NO. 1 SHAFER GRADE "A" **10 LBS. 49¢**

**Grapes** SEEDLESS **LB. 19¢**

**CUCUMBERS** For that Summer Salad! ..... ea. **7¢**

**SPECIALS IN OUR FIVE HDWE. DEPT.**

**POTATO DUST**  
5% ddt 3 lbs. \$1  
1-lb. 39c.....

**AIR MATTRESS**  
31"x72" PLASTIC..... \$2.25

**ICE CHEST**  
ARCTIC COOLER .....only \$4.88

**WHITE PAINT**  
FOR FENCES .....gal. \$1.98

TIP-TOP FROZEN **ORANGE OR GRAPE DRINK**  
6-Oz. Can 7 for 1.00

COFFEE HOUSE  
**COFFEE**  
Regular or Drip  
1-Lb. Can **49¢**  
Parkland Store

**NALLEY'S POTATO CHIPS** Reg. 69c box ..... **59¢**

**SUNNEE PATIO STEAKS** 15-oz. pkg. .... **89¢**

**FRENCH FRIES, Ore.-Ida.** Fresh frozen or crinkle cut ..... 4 16-oz. pkgs. **\$1.00**

**DOLE FRUIT COCKTAIL** Save! ..... 5 No. 303 Cans **\$1.00**

**DOLE PINEAPPLE JUICE** ..... 4 46-oz. Cans **\$1.00**

**DOLE PINEAPPLE- GRAPEFRUIT DRINK** Another Saving! ..... 4 46-oz. Cans **\$1.00**

**NALLEY'S CHILI CON CARNE** ..... 30-oz. Can **53¢**

**STAR-KIST CHUNK TUNA** ..... 3 No. 1/2 Cans **79¢**

**Van de Kamp's SPECIALS**  
famous for QUALITY • FRESHNESS VARIETY • CONVENIENCE

**Red Tulip Specials** Thurs., Fri., Sat.

Walnut Ring Coffee Cake, **43¢**  
Reg. 49c..... Spec.

Cherry, Chocolate or Lemon Iced Angel Food Cake, **\$1.05**  
Reg. 1.25..... Spec.

Special for week ending July 10th

Blueberry Pie, **63¢**  
Reg. 69c..... Spec.

Caramel Candies, **55¢**  
Reg. 59c..... Spec.

**Van de Kamp's BAKERIES**

**FREE!** TO BE GIVEN AWAY AT YOUR SOUTH TACOMA PIGGLY WIGGLY STORE! JUST COME IN AND REGISTER! NO OBLIGATION!

**APACHE** Kart-Type Car **FREE!**

**Piggly Wiggly**

PUYALLUP 1010 EAST MAIN  
PARKLAND PACIFIC AT GARFIELD  
FIFE FORMERLY ANDRE'S MKT.  
SO. TACOMA 5252 SOUTH WASHINGTON  
40th & Portland Ave.

Open 9 a.m. - 10 p.m. Every Day  
PRICES EFFECTIVE THURSDAY, FRIDAY & SATURDAY—JULY 7-8-9. WE RESERVE RIGHT TO LIMIT—NO SALES TO DEALERS