

Permit No. 9P
Tacoma, Wash.
Sec. 34.66 P.L. & R.
U.S. Postage Paid
Parkland Branch

Rural Route
Occupant or Boxholder
Postmaster: If unable
to deliver, return post-
age is guaranteed on
addressed papers.

The TIMES JOURNAL

THURSDAY, MARCH 10, 1960 • VOL. 15, NO. 27 • PUBLISHED AT PARKLAND, WASH. • LE 7-0223

Hunter' Safety Course Due 10th

What may prove to be the final "go round" of the Hunters' Safety Course at Spanaway is scheduled for three two-hour sessions, March 10, 11 and 17, in the Spanaway Park Community building, 7 to 9 p.m.

Teachers, all certified NRA instructors, will teach the proper use and care of firearms, plus many procedures of safe hunting. A certificate showing that the course has been completed is required before a hunting license can be issued to any boy or girl under 18 years of age.

John Newell, chairman of the Spanaway Recreation Committee, which sponsors the course, points out that the safety course in no way replaces the responsibility of parents, who still must keep a close check on how their children handle guns, at home or in the field. For further information concerning the course, contact Mr. Newell at LE 7-7425, or Ed Haines at LE 7-3736.

Webfooters Endorse Naches Tunnel, Give Honorary Memberships



READY TO ROLL—The drivers of the jeeps shown above await the word to load up and roll on out to the reservation. They met for a breakfast meeting Saturday morning at which honorary memberships in the Tacoma Webfooters, a group of jeep enthusiasts, were

presented to Tacoma and State dignitaries who are leading the campaign for the proposed Naches Tunnel. The Webfooters had endorsed the tunnel project last fall. (McKewen Studio Photo).

During the one and one half years as an organized group. The Tacoma Jeep club, the "WEBFOOTERS," have made so many friends among the people who do not own jeeps, and therefore cannot become members, that they decided to do something about it.

On Saturday morning March 5, many of these friends gathered together for breakfast with the club, at which time honorary memberships were awarded.

Gerry Hoyer of Olympia received an honorary membership for having designed the emblem of the club. This emblem is proudly displayed on the jeeps of all club members.

The club's main run for the 1959 season, was the Naches Trail trek. With the same fun and joviality that surrounds all the activities of this family club, Mrs. Stan Clark presented honorary memberships to the following State, City and county officials who endured the rigors of that trip: Tacoma's Mayor Ben Hansen, for good sportsmanship and his jeep driving abilities. Way Scarff of Auburn.

(Continued on Page 2)

New Carnival Date
The James Sales Preschool-P-TA "Circus Time" carnival, planned for March 4 but postponed because of the weekend storm, will be held Friday evening, March 11, from 5:30 to 10:00 o'clock. The public is invited to share the fun.

The Country Parson



"Church members ought to be trying to fill our pews—if for no other reason than it costs them money to support the empty ones."

SPANAWAY HARDWARE

ELECTRICAL AND PLUMBING SUPPLIES
SAND, GRAVEL & CEMENT
PLASTIC PIPE
170th & Pacific
LE 7-8378
Open Sundays 8:30-1:30

PROFESSIONAL DIRECTORY

Farmers Mutual of Enumclaw
Fire — Auto
ED MAREK
12909 Pacific Ave. LE 7-4000

JAMES SALES "CIRCUS TIME" CARNIVAL
FRIDAY, MARCH 11, 5:30 TO 10:00
Homemade Soup, Hot Dogs, Salads, Desserts
GAMES — EATS — FUN

ATTENTION . . . FISHERMEN & NIGHT OWLS

IVY'S CAFE
Will Be OPEN ALL NIGHT
THURSDAY, FRIDAY & SATURDAYS
BEGINNING MARCH 17 — 14102 PACIFIC AVE.

Open 7 Days A Week Sundays 8 a.m. to 4 p.m.
HUNTING & FISHING LICENSES, SPORTING GOODS, PAINT
SOUTH END PLUMBING AND HARDWARE
185th & Pacific Avenue Phone LEnox 7-4100

RADIANT AIRE ELECTRIC BASEBOARD HEAT

Call LE 1-2611 for an Expert's Estimate On Electric Heat Or Wiring Job
EVERGREEN ELECTRIC CONST. CO.
13021 Pacific Ave. (Home & Commercial) LE 1-2611

FRIENDLY SERVICE SINCE 1908



Now With a 100 Car Free Parking Lot right next door.

PIPER FUNERAL HOME
PHONE Greenfield 2-3353 • 5436 SO. PUGET SOUND

IT'S McAULEY'S FOR THE "wearin' of the green"

NAPKINS NOVELTIES PARTY FAVORS
PRESCRIPTIONS
CAMERAS - JEWELRY - BABY NEEDS

McAULEY SUMMIT DRUG
Airport & Canyon Road LE 7-0668

HILLTOP CONCRETE CO.

LOOK FOR THE BIG "H" THE SIGN OF SERVICE
MUDDY FLOORS?? PAVE

YOUR DRIVEWAYS AND WALKS
6 Months to 60 Months Financing
To Qualified Customers

HOT WATER MIX
SATURDAY DELIVERIES 8 a.m. to 12 Noon*
(*Due to Overtime Costs on Saturday There is a Slight Increase on Charges)

OUR BIG YELLOW TRUCKS MEAN

● Up To 6 Cubic Yards Per Load!
● 20 Ft. of Hydraulically Operated Chute.
WASHED SAND & GRAVEL CRUSHED ROCK
DRAIN GRAVEL PIT RUN
PHONE TH 5-9525 OR FU 3-3624
2223 23rd Ave. S.E. Puyallup

Summit Firemen and Auxiliary to Sponsor Sunday Dinner



WE'LL NEED PLENTY OF EVERYTHING!—Four busy members of the Summit Firemen's Ladies Auxiliary are seen listing all the delicious foods to be served at the big benefit dinner to be held by the Auxiliary and the Firemen Sunday, March 13, in the Pierce County District 9 fire hall, Summit, on Canyon road 600 feet South of Airport road. Shown, left to right: Mrs. Don Harte, Mrs. Leonard Fish, Mrs. Sidney Waring and Mrs. Bill Westman.

The dinner will be served family style from 12:00 noon till 5:00 p.m. and tickets may be purchased at the door. Decorations will feature daffodils and shamrocks, arranged by Mrs. Sidney Waring and her committee. Home made pie and coffee will top off the bountiful dinner.

Officers of the Auxiliary are: President, Mrs. Don Harte; vice president, Mrs. Ashley Butler; secretary, Mrs. Robert Strang; treasurer, Mrs. Burton Parrott; Fish, Mrs. Robert Ludwig, Mrs. Lyle Winsley, Mrs. Lloyd Smith; decorations, Mrs. Sidney Waring, Mrs. Al Green, Mrs. Norman Nelson, Mrs. Harold Bender.

Proceeds of the dinner will be used to start a First Aid fund. In the past the Auxiliary has purchased a resuscitator for the district.

FILTERED OILS AT LAPENSKI FUEL

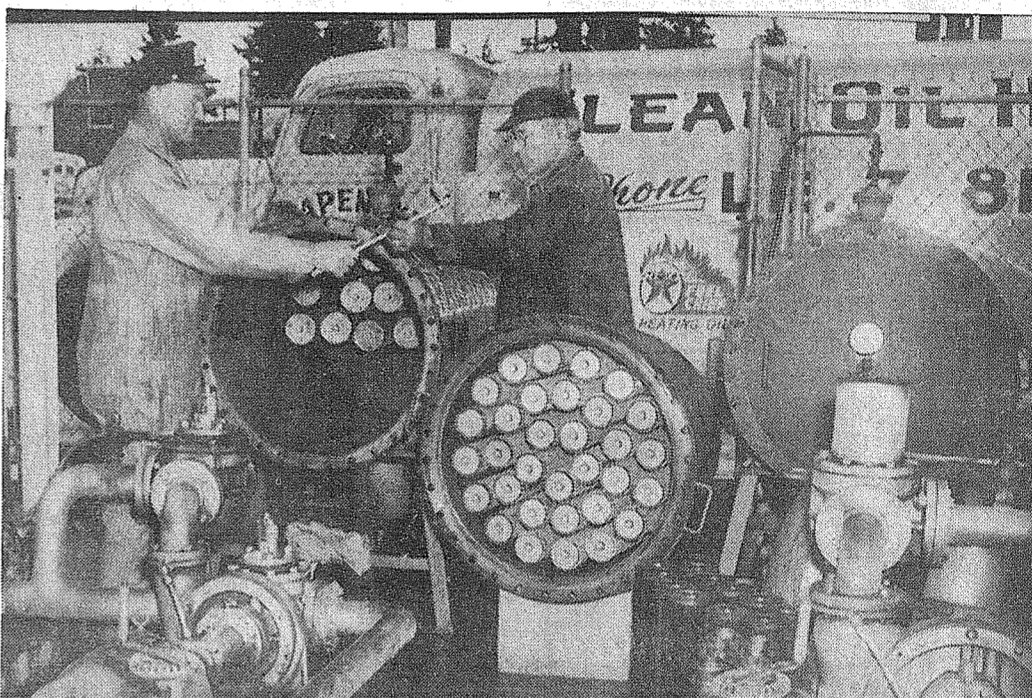

To give substance to their slogan "Home of Clean Heating Oils", Lapenski Fuel, 9910 Pacific Avenue, points to their filter and water eliminator changes instituted annually. The filter removes all impurities and the water eliminator removes all moisture from oils sold by Lapenski's. This is your guarantee of clean, trouble-free heating oil. Established in 1934, moving to the present location in 1944, Lapenski Fuel has kept pace with modern developments by the installation of all equipment necessary to maintain the only bulk plant of its kind in Pierce County. A call to LE 7-8173 will bring prompt, courteous service. Adv.

TODAY'S LAFF . . .

Service Station: A place where you fill the radiator and drain the family.

FINAL CLOSEOUT
Childrens Plastic Zipper Goggles
Sizes 8-10-12
Womens Sizes 6-7-8
Reg. \$3.99 — \$1.99
FAST GUARANTEED SHOE REPAIR
— if it's repairable or comfortable we can fix 'em!
HOURS 9 A.M. TO 6 P.M.
FRIDAY TIL 9 P.M.

PAUL'S SHOES
Spanaway
161st & Pacific Ave.
LEnox 7-0552



Don't Be Just Lucky
BE WISE

Any day is a good
Dry Cleaning Day at

PARKLAND CLEANERS
11004 Pacific Avenue
North of the Bank Corner

Call
LEnox 7-3221

DRYER'S FUNERAL PLAN CUTS COSTS

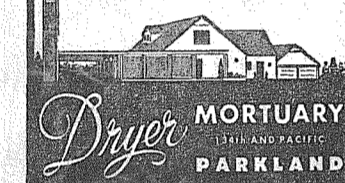

DRYER MORTUARY
1311 AND PACIFIC
PARKLAND

SHOP & SAVE at BROOKDALE LUMBER CO.



ECONOMY LUMBER

For Those Odd Jobs Around The House
2x4 8' Studs 29c and 12c
2x6 All lengths per M 45.00
1x10 Kiln Dry Sheathing per M 60.00
1x6 and 1x8 Sheathing Cull per M 29.00

Odd Piles Of 2x4's and BOARDS
\$15 Per Pile You Haul

1x6 and 1x8 Kiln Dry **SIDING** per M 85.00
1x4 Kiln Dry **FLOORING** per M 85.00
FREE ESTIMATES ON REMODELING

Everything in Plumbing & Wiring Supplies.
BROOKDALE LUMBER COMPANY
136th & Pacific
LE 7-8669

NEW 1960 ZIG ZAG REMINGTON

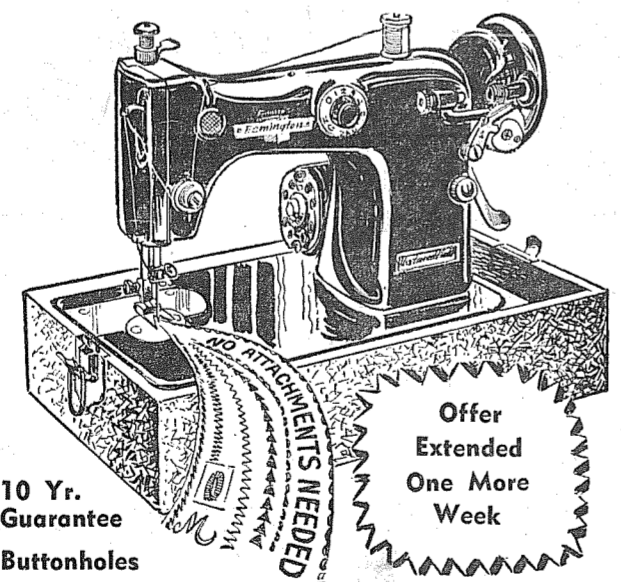

10 Yr. Guarantee
Buttonholes
Monograms
SEWS ON BUTTONS BLIND-HEMS
FREE HOME DEMONSTRATION
ONLY \$39.95 EASY TERMS
CALL — GR 4-0651 ANYTIME

FOR FREE HOME DEMONSTRATION
MAIL THIS COUPON TODAY!
ABSOLUTELY NO OBLIGATION

NAME _____
ADDRESS _____ PHONE _____

American Sewing Center 8232 Pacific Ave. TACOMA WASHINGTON

FRIDAY & SATURDAY ONLY—SOINE'S ONCE A YEAR 9c SHOE SALE

ABSOLUTE FINAL 2 DAY CLEARANCE OF ALL FALL & WINTER ODDS & ENDS
PRACTICALLY GIVEAWAY PRICES

SALE STARTS 10 A.M., FRIDAY, MARCH 11

- | | | |
|-----------------------------------------------------------------------------------|------------------------------------------------------------------------------------------------------------|-----------------------------------------------------------------------------------------|
| Man's Natural Tan Leather Loafer, Size 7D..... 9c | 25 Pairs Women's Wedgies Reg. to 9.95 Just 1.99 | 16 Pairs of Saddles . . . Big Girls' Sizes 4 to 11 Steal These at..... 1.99 |
| 56 Pairs of Women's Dress Pumps . . . Good Sizes . . . Reg. 11.95 Hurry..... 3.99 | 14 Pairs Little Girls Suede Dress Shoes..... 99c | 27 Pairs of Women's Military Heel, Ripple Sole, Walking Pumps. Reg. 11.95..... Now 3.99 |
| Men's U.S. Ked Booster . . . Window Faded, Reg. 7.95..... 9c | 9 Pairs Teen Girls' Loden-Green Suede Boot Style. Reg. 5.95..... 9c | Teenage Girls' Desert Boots with Turned-Down Cuff, in Black, Tan, Grey..... 3.99 |
| 42 Pairs Men's Shag or White Smooth Desert Boots, Reg. 12.95..... 6.99 | 56 Pairs of Children's School Shoes, Girls' Styles Only..... 3.99 | 48 Pairs of Patents for Little Girls in Time for Easter. Sizes 8 1/2 to 3..... 4.99 |
| 32 Pairs Teen Flats..... 1.99 | 46 Pairs of Men's Quality Shoes . . . Mostly Size 7 and 7 1/2 and 10 1/2 to 11 1/2 Help Yourself..... 2.99 | Women's Hi-Heel Alligator Calf Pump Reg. 11.95..... 9c |
| 16 Pairs Boys' Shoes, Sizes 12 1/2 to 4. Reg. to 8.00..... Now 2.99 | 51 Pairs of Girls' Flats and Casuals. Reg. to 8.95..... 2.99 | Size 6 1/2 B..... Slightly Faded |
| 11 Pairs Italian Imports. Women's Sizes, Were 13.95..... Now 6.99 | 19 Pairs Women's Wellco Foamreads Reg. 4.95..... 99c | 2 Pairs Boys' Cordovan Oxfords, Sizes 12A & 12 1/2 A..... 9c |
| Grey & Maroon Acme Cowboy Boots, Man's Size 6 1/2. Reg. 16.95..... 99c | Orange Suede Lancer, Size 6B..... 9c | ALSO 9 OTHER 9c PAIRS Miscellaneous Odds & Ends |

MOST OF THESE ITEMS DISPLAYED FOR EASY SELF-SELECTION

SOINE'S PARKLAND SHOE STORE 411 GARFIELD Open 10-6 LE 7-3526

Waller Road P-TA Meeting March 15

Waller Road P-TA will meet at 8:00 p.m. March 15 in the community hall, Mrs. Herald Favre presiding. The Flag salute will be presented by Mrs. Barbara McClannahan's Blue Birds. A mothers panel will discuss the Tacoma Crippled Children's School. Hostesses will be 6th grade mothers, Mesdames Marvin Skinner, Ruth Trueblood, James Agnew and Glenn Crum.

St. Patrick's Hop
St. Patrick's Hop, scheduled for Saturday, March 19, in the Waller Road Community hall, will be sponsored by the Waller Road Grange and Explorer Post No. 23; proceeds will go to the vocational training program of the Explorers. Dancing to lively music starts at 9:00 o'clock.

Garden Club
The snowed out meeting of the Waller Road Garden club will be held March 16 at 8:00 p.m. in the hall. The same interesting program is planned.
Reporter — Mrs. Verne Fogle, LE 7-5210.

Woodland . . . Howdy Partners Dancing Tonight

Tonight, Thursday, March 10 at 8:00 is Howdy Partners party night at Fruitland Grange, with Willis Dodge calling. The dance of the month, "Foolish Fancy", will be reviewed. Bring cups and snacks. Hosts and hostesses for the evening are Roy and Agnes Johnston and Cliff and Elaine Hurst. All dancers are welcome.

Auxiliary Dinner
Summit Ladies Auxiliary and Volunteer Firemen invite the public to enjoy a ham or turkey dinner on Sunday, March 13, from 12:00 to 5:00 p.m. at Summit Fire Hall Station 1. Dinner will be served family style with homemade pie and coffee. The proceeds will be used to start a First Aid fund.

Scout News
Cub Scouts of Pack 91 who received their Webelos badges at the recent Blue and Gold dinner were Wally West, Michael Haynes, Chuck Burgmeier, Jack Barlindal, and Donald Gawley. The new Webelo leader who is taking over because Mrs. Vic Gawley is giving it up is David Todd.

Congratulations
Two former Woodland school students who have made the Junior Hi "A" honor students roll for the first semester are Linda Zeller

and Dana Gawley. Congratulations to both these students for earning this honor.
Reporter — Margaret David, LE 7-6668.

Elk Plain . . . Basketball Still On in Bethel Gym

Results of the basketball games played Saturday, March 5, in the Bethel gym were
5th grades — Elk Plain 13, Spanaway 25; Clover Creek 14, Kapowsin 7.
6th grades — Auctioneers 67, Westerners 8; Butlers 34, Spanaway 8.

P-TA Wednesday
The Elk Plain P-TA will meet March 16 in the school all-purpose room. A nominating committee will be chosen to select candidates for office for next year. A musical program is being planned.

To Georgia
Mrs. Joe Jupiter of Elk Plain was called to Albany, Georgia, last week by the illness of her daughter, Mrs. Gene Mercer.

In the Hospital
Mrs. Rose Plumb is ill in the Puyallup Lutheran hospital. Her many friends wish her a speedy recovery and that she will soon be home.
Reporter — Mrs. Ray Burkhart, VI 7-7386.

Webfooters Endorse Naches Tunnel

(Continued from Page 1)
for his pioneering spirit and donation to the club. Harry Sprinker, Chairman of the County Commissioners, for his tent pitching ability. Forrest Easterday, Tacoma City Councilman, for his scouting. Don Mosman, Port of Tacoma Chief Engineer, for is talent in the culinary arts. Ivan Usher, Public Utilities, for first aid services rendered. Claude V. Munsey, President of the Naches Pass Tunnel Assn. for his progressive outlook and his desire to help Washington grow. Bud Poole, County Planning Comm., for his excellent photography and his generosity in loaning his movies of the trip. Rod Cardwell, news reporter, for his coverage of the run. Chuck Nichols, State Toll Bridge Authority, for his "high-siding" at the dangerous side hill. K. S. "Casey"

Jones, Pierce County Engineer, for his help in attaching the cables as the jeeps were lowered over the 150 foot cliff. M. J. McCaslin for his sociability and his historical account of the trip. Mr. McCaslin's story of the trip was read to the enjoyment of those present by Mrs. Norris Nelson.
The "WEBFOOTERS" invite any jeep owners in the area who want to join the club to call Gr. 2-9555 or Ju. 8-6170.

The Webfooters will journey to Vancouver, Wash., Saturday evening for a banquet and dance.

Altar Society

The Altar Society of Our Lady Queen of Heaven church will meet in the parish hall Monday evening, March 14, at 8:00 o'clock. Mrs. Margaret Fezler presiding. Llewellyn Boyle will be the guest speaker, telling of his recent trip to Mexico. Hostess will be Mrs. Andrew Lorenz, Mrs. Herman Glastetter and Mrs. Barney McFadden.

Piston Grinding

Lathe and Press Work, Brake Drum Turning, Reboring, Pin Fitting, Key Seating, Head Surfacing, Complete Motor Rebuilding, Valve Seats Installed, etc.

Rupe Machine Works and Garage

AUTOMOTIVE & INDUSTRIAL WORK
13411 Pac. Ave., P.O. Box 2445, Parkland 44, Wn., LE 7-7450

Appreciation

To Elmhurst Mutual Light Company Members:
I wish to thank all the members who attended the last Annual Meeting. The patience, understanding and general decorum was most gratifying. Also, thanks to the board members and to Franz Holmes who made a well prepared and well presented report. Also, to Walt Wicklund, Sparky Evans and Chuck Overa who collected and counted the ballots.
Regular meetings are held at the Company office, 120 South 132nd Street, normally on the 7th of each month. You are invited to attend any or all meetings. Call LE 7-5704 in advance for verification of date.
Thank you.
Harold E. LeMay
President

APPLE QUEEN: Wenatchee, Washington, claims to be the "Apple Capital of the world."

'B' IS FOR BABY FURNITURE TOYS & EQUIPMENT
Small Fry
Tacoma - 1109 Market - BR 2-9505
and V/I/P LAKEWOOD JU 8-1628
VILLA PLAZA

Announcing The Opening Of
CHIROPRACTIC and NATUROPATHIC
Offices at 11110 Pacific Avenue
Spinal Adjustments — Physiotherapy
BY M. M. GLOYD, D.C.N.D.
Office Hours: 9 a.m. to 6 p.m.
Closed Wednesday
LE 1-2616 Evenings by Appointment, BR 2-6572

SPARKY AND THE
Summit Fire Auxiliary and Firemen
Invite You to Enjoy a
HAM or TURKEY DINNER
SUNDAY, MARCH 13th
Serving From 12:00 to 5:00 p.m.
MAIN FIRE STATION — 600 FT. SO. OF AIRPORT ON CANYON ROAD
Adults Donation: \$1.25 Children Under 12: 50c

CAMPBELL'S TOMATO SOUP
Reg. Size Tin EA. **10c**

Keep 'em warm on Cold Days WINTER DAY SPECIALS!

PICTSWEET QUICK FROZEN VEGETABLES
10 oz. Pkg.
PEAS **6 for**
CORN **\$1.00**
FRIES **\$1.00**

KRAFT'S - For Toasted Cheese Sandwiches 2 Lb. Pkg.
Velveeta Cheese 75c

WHITE STAR TUNA CHUNK STYLE 1/2 Size Tin **25c**

SKIPPY DOG FOOD Tall Tins **13 for 1.00**

ALL PURPOSE WESSON OIL Qt. Bottle **39c**

HOODY'S PEANUT BUTTER 3 Lb. Jar **99c**

LIBBY'S TOMATO JUICE 46 oz. Tin **25c**

SCOTKINS - Now In Colors
FAMILY SIZE PKG. **Napkins 2/29c**

WHITE OR COLORS Scottissue 4 Roll Pkg. **39c**

FRESH DRESSED FRYERS
CUT-UP PAN-READY

WASHINGTON GROWN
NOT LESS THAN 1 3/4 POUNDS
Each 89c

Lenten Special
OCEAN FRESH RED SNAPPER LB. **29c**

Fresh Columbia River SMELT 2 Pound Pkg. **35c**
SUBJECT TO MARKET CHANGE AND AVAILABILITY

ARMOUR'S * FULLY COOKED PICNICS
BONELESS - FULLY COOKED
3 Pound Tin **1.99**

PRODUCE
SUNKIST ORANGES Lb. **10c**

OREGON - No. 2 POTATOES 25 Lb. Bag **95c**

BULK CARROTS Lb. **5c**

LARGE AA WHITE EGGS Doz. **43c**

COUNTY FAIR ICE CREAM 1/2 Gal. **75c**

STORE HOURS
9 a.m. 'Til 9 p.m. Daily Except Sunday
SUMMIT TRADING COMPANY
10409 Canyon Road, Tacoma LE 7-5848
No Sales To Dealers
We Reserve The Right To Limit Quantities

HI-HO Crackers 1-Lb. Pkg. **29c**

INSTANT COFFEE NESCAFE 6-oz. Jar **89c**

NALLEY'S PREPARED MUSTARD 2 for 19c
9 oz. Jar . . . **19c**

MILD LUXURY CHEESE LB. **49c**

Church Groups Set Minstrel Show

The Men's Brotherhood group of the Summit Methodist church, together with some members of the MYF are working on a minstrel show. Their first meeting was held February 24, with 16 men turning out. The tentative dates for the pro-

duction are March 31 and April 1. Mrs. Beatrice McHoney, author-director, is a well known Tacoma musician and organist. The show has been presented with great success at several other churches. There will be banjo, trumpet, and harmonica solos along with the traditional minstrel vocal solos and quartets. Anyone desiring to help can attend rehearsals each Wednesday evening in the church hall.

Preschool Mothers

The Central Avenue Preschool Mothers club will hold their monthly meeting at 10 a.m. Tuesday, March 15, in the Summit Youth Center. The program, "How to Behave when your Child Misbehaves," will be presented by Mrs. H. Dyson. A nursery will be available for the children.

Addie Rau Circle

The Addie Rau Circle of the Summit Methoist church will meet Wednesday, March 16, 8:30 p.m. at the home of Mrs. Clarence Ralph, 4409 E. Mt. Tacoma Drive. Mrs. Archie La Forge will have

the lesson. Skating for Scouts Cub Scouts from Pack 76 will be skating Saturday, March 12. The boys will meet at Central Avenue School at 12:30 p.m., promptly, for transportation to Kings Roller Rink. Skating, from 1:00 to 3:00, will be 50 cents. Parents — your boys will be returned to the school after the skating session.

Guest Speaker

Rev. Robert Albertson of the University of Puget Sound will return to conduct both the 9:45 and 11:00 a.m. services for worship at the Summit Methodist Church next Sunday.

Firemen's Dinner

Don't forget the Summit Volunteer firemen and Ladies Auxiliary Ham and Turkey dinner Sunday, March 13. Dinner will be served family style with lots of turkey and home made pies. Donations—\$1.25 for adults, and 50 cents for children under 12. Serving time will be 12:00 to 5:00 p.m. Tickets will be sold at the door.

Sick List

John Harbison is in Madigan Hospital. He received a neck injury in an automobile accident. Jerry Jackson has been home in bed a week and a half. He has been quite ill. Jerry may have 2 or 3 more weeks of convalescing.

PROMPT PERSONALIZED PRESCRIPTION SERVICE

TED SWANSON INSULIN - VITAMINS Downtown Prices Pay Phone Bills Here PLENTY OF FREE PARKING TINCER'S PHARMACY 8227 Park Ave. GR 4-3344 Across from Fern Hill P. O.

Spanaway . . . 55th Anniversary Party for Couple

Mr. and Mrs. Frank Hawes were pleasantly surprised Sunday, Feb. 28, at a 55th wedding anniversary party given by their only daughter, Mrs. Ed Percival, and Mr. Percival. Mr. and Mrs. Hawes were married March 1, 1905 in Tacoma. Guests sharing the happy party were Mr. and Mrs. John Jones, Mr. and Mrs. John Rohr, Fred Rohr, Mr. and Mrs. Ben Almig and two grandchildren, Mike and Jeannie Lyman; Mr. and Mrs. Eddie Siler, Kenny Kuper and daughter Margie and Margie Rohr.

Mr. and Mrs. Herbert Hawes, son and daughter-in-law of the honored couple, and children Buddy and Joan Marie live in Spokane and were unable to be present. The colation table was beautiful with a lovely cake decorated in lavender and white; also colorful chrysanthemums.

Grandmothers The Spanaway Kan Do Grandmothers club will meet March 17 at the fire hall for noon luncheon. Mrs. William Walin presiding. Hostesses will be Mrs. Edward Flannery and Mrs. Lawrence Madoche.

Best Wishes Cherry "Geg Well" wishes to Mrs. Helen Newberry who is in the hospital following back surgery. Sympathy Deepest sympathy to the family of Chester Modahl who passed away last week. Mrs. Pillsbury Passes Mrs. Madge Pillsbury, mother of Mrs. Oliver Omat, died Tuesday morning in a local hospital. She will be missed by a host of friends.

Grandmothers Parkland Grandmothers club No. 261 will meet at the home of Mrs. JOHN LaMar, 806 South 120th, Thursday, March 17, at 1:00 o'clock for dessert luncheon and business.

Switzerland and Great Britain each must import about half of their food.

Green Grass Gomin' CAN YOUR LAWN MOWER MEET THE CHALLENGE? AVOID THE RUSH! Sharpening - Repairing PARKLAND CYCLE and KEY 11021 Pac. Ave LE 7-5772

INCOME TAX SERVICE BY O. K. DISMANG & JERRY HANSON AT SUBURBAN REALTY INC. FOR DAY OR EVENING SERVICE CALL LE 7-8638 11302 Pacific Avenue

DELICIOUS · THRIFTY · MAIN DISH MEATS JAMES HENRY SKINLESS WIENERS 45¢ Pound SHORT SHANK SUGAR CURED PICNICS Lb. 29¢ SMOKED LIVER SAUSAGE Lb. 39¢ TENDER YOUNG BEEF LIVER Lb. 39¢ OLD FASHIONED STICK BOLOGNA Lb. 39¢

OPEN 7 DAYS A WEEK 9 TO 9 FOR YOUR CONVENIENCE SALE! SALE! SALE! WHOLESALE PRICES TO EVERYONE First Quality Merchandise At Prices You Can't Afford to Miss. CRAZY QUILT 3-PIECE PJ SETS Our Reg. 7.95 On Sale, per set \$3.95. 20-Gal. our Reg. 4.95 val. GARBAGE CAN \$1.99 On Sale while they last. Ladies' Leather & Plastic PURSES our reg. 5.95 to 12.95. SALE \$1.50. YOUR \$ IS WORTH \$ \$ HERE. TARPS, TENTS and BOAT COVERS 50% Off. LADIES' HALF SLIPS Our reg. 2.25 value, On Sale 75¢. Beautiful Men's and Women's JACKETS Our Reg. 24.95 9.95, 26.95 10.95, 10.95 4.95. CHILDREN'S Nationally Advertised TENNIS WEAR Our Reg. 3.95 On Sale \$1.50. SHEETS Our reg. 2.95 value, On Sale \$1.25. SHORTY COATS WOOL AND CASHMERE Our reg. 23.95 Value ON SALE \$8.75. FLASHLIGHT BATTERIES Our reg. 25c each 3 for 25c. INDIAN BLANKET Our reg. \$5.95 — On Sale \$2.50, Our reg. \$7.45 — On Sale \$3.50. Men's and Boys Nationally Advertised Rubber Boots our reg. 6.95 value, On Sale, pair \$2.95. BEAUTIFUL SPORT SHIRTS Our reg. 4.95 On Sale \$1.75. Ladies 100% WOOL KNIT SUITS Our reg. 39.95 On Sale \$10.75. Men's 100% Wool BUTTON SWEATERS Our reg. 11.95 value \$4.25. COMPLETE SELECTION OF MEN'S AND WOMEN'S RAINWEAR UP TO 50% OFF On This Sale. Now's The Time To Buy Nylon AIR MATTRESS Our Reg. 12.95 Value ON SALE \$5.00. Men's Cushion Sole WOOL SOCKS Our reg. 1.00 value 3 for \$1.00. Men's Cotton CUSHION SOLE SOCKS Our reg. 75c value 3 for 75c. Women's Beautiful SWEATERS 100% Orlon - Bulk Knit our reg. 9.95 val. On Sale \$4.50. Men's DRESS PANTS Our reg. 8.95 value On Sale 3.50. Women's OXFORDS AND SLIPONS Our reg. 4.95 value \$2.45. Women's FULL SLIPS Our reg. 2.98 - 8.95 value, SALE \$1.25. CENTRAL SURPLUS 1000 CENTER ST. CORNER CENTER AND SO. J

SAVINGS IN EVERY AISLE ON EVERY SHELF! Dutch Treat Pasteurized Process CHEESE SPREAD 2 lb. Loaf 63¢. MISSION BEST BET EGG NOODLES 1 1/2-lb. Pkg. 45¢. MISSION BEST BET LONG SPAGHETTI 4-lb. Pkg. 59¢. BORDEN'S EVAPORATED MILK 6 for 79¢ Tall Tin. SUNNY JIM MAPLE SYRUP 22-oz. Bottle 29¢. A.B.C. Whole Wheat or Vanilla FIG BARS 2 lb. Pkg. 49¢. KRAFT SALAD BOWL Qt. Jar SALAD DRESSING 35¢. VAN CAMP GRATED TUNA No. 1/2 Tin 6 for 99¢. CHASE & SANBORN INSTANT COFFEE 6 oz. Jar 89¢. SNOW FLAKE OR KRISPY SALTINE CRACKERS 1 lb. Pkg. 25¢. CRISP PRODUCE Campbell's TOMATO JUICE NO. 1 BOILING SPUDS 25 Pound Bag 89¢. 46-oz. Tin 25¢. FRESH CRISP CELERY Each 12¢. "AA" Large EGGS 43¢ Doz. GOLDEN-RIPE BANANAS 2 Pounds 27¢. McDANIELS The Home of The Low Price AIRPORT & CANYON ROAD Store Hours: 9:00 'Til 9:00 — Sundays 9:00 'Til 7:00 PRICES EFFECTIVE Thursday Friday Saturday

Parkland Fire Department News

Once again the time has arrived when fire permits will be required for all outside burning. If you desire to do outside burning you may obtain a fire permit at the fire station at 130 south 114th, for all burning done in the Parkland area. This regulation takes effect March 15th and ends Oct

15th. Those who burn in a properly constructed incinerator, or an approved barrel with a good screen located in a safe place may burn without a permit. However, barrels and other containers not in proper condition will not be regarded as being safe; if any doubt exists, please feel free to call the fire station at LE 7-8530 and we will look at it to determine what should be done to make it safe. If at any time the weather is such as to create extreme hazards by burning, there will appear a notice in the paper announcing the stopping of all fire permits.
Chief E. Larson

We Give S & H Stamps

VIRG ADAMS
RICHFIELD BEACON SERVICE
8515 So. Tacoma Way
JU 8-9613

About 27 million cords of wood are used yearly for manufacturing paper and cardboard boxes in U.S.

FENCING
Designers and Builders
EXPERT WORKMANSHIP
REASONABLE PRICES
Easy Monthly Payments
VAUGHAN'S
84th & Pac. Ave. GR 4-9515

Spanaway Church Grooms New Pastor

Pancakes, scrambled eggs and coffee made up the menu served at the "Get-Acquainted" supper held Saturday, Feb. 27, at the Spanaway Assembly of God church. The occasion was the welcoming of a newly-elected pastor, Rev. Alfred M. Olsen and family. He succeeds Rev. C. C. Wilcox who has entered the Evangelistic Field. Nearly 150 members and friends were present to enjoy the food and the musical program presented by the young people of the church. Rev. Everette Ewing, Presbyter of the Greater Tacoma Section and pastor of the Tacoma First Assembly of God, offered the welcome address. Also, various neighboring ministers, including Rev. E. H. Tigner of Lakewood, Rev. A. R. Mattson of Ruston, Rev. Neeley of Benston, and Rev. James Lunde of South Prairie, added personal greetings. Rev. Olsen, a World War II veteran, graduated from the Northwest Bible College in Seattle, after which he acted in the capacity of

Assistant Pastor of the Richmond Assembly in Seattle. He also pastored churches at Ritzville and Sequim, Washington, before accepting the pastorate at Spanaway. Accompanying him is his family, Mrs. Olsen, a former school teacher, and children, Edwin, Peggy and Mardel.

The Spanaway Assembly of God church, 166th and Pacific Ave., extends a hearty invitation to everyone to attend any of the regularly scheduled services.

New Books at Library

The Midland branch of the Pierce County Library had an exchange of 300 books February 24. They included books for all ages, fiction and non-fiction. Please come and look over our books. We have a variety of most anything a person would want to read or study. If we do not have it, we will get it for you. The donation of a good used oil burner with a fan would be most appreciated. Contact Mrs. Tefre at LE 7-3743. The Library is on the south east corner of the Midland Elementary School grounds. Hours are 1:00 to 5:00 Monday, Wednesday and Friday.

Roy News

Roy Community offers its deepest sympathy to the family of Albert Anderson, long time Roy resident, who passed away recently. Mr. Anderson will be missed not only by those who knew him many, many years but by those who met him only recently.

Forestry Farmers
Forestry Farmers 4-H club will meet Saturday at 1:30 at the home of their leader, Mrs. George Pease. Members are urged to bring materials for their demonstrations so they may practice.

Demonstration Practice
District Demonstration Practice will be held at Bethel High School on March 26. All local 4-H members are busy practicing their demonstrations for their contest.

In Hospital
Mrs. George Fallstrom underwent surgery at Doctor's Hospital on Saturday. She is doing very well but at this writing no time had been set for her return home.

Mix Masters
Mix Master 4-H met at the home of Judy Graves. The 2 meal Preparation teams reported on the contest held at Franklin Pierce. Girls chose their demonstrations for the district practice and tips were given by those who had before won blue ribbons.

ROY P-TA
The March meeting of the Roy P-TA will be held March 7. The report of the Nominating Committee will be presented. A demonstration of the uses of the Opaque Projector and a short movie will be the program. Third and Fourth Grade parents will be hosts and serve refreshments. A prize will be given to the room having the most parents attending. Plans have been made for a P-TA group to have a clean up night at the library as they are the sponsors.

SYMPATHY
Roy community extends sympathy to Mrs. Sidney Coggins and family at the death of her father, Ardeeth Frazier.

Hoof & Holler Dance

The Hoof & Holler Dance club will meet March 19 at 8:30 p.m. in Sunshine hall, 107th and South Yakima. The event will honor those 1959 dancers wishing lessons.

ROYALTY
Selected as Royalty for the Sophomore Tolo at Bethel High School are Sharon Charboneau, daughter of the Nick Kantons, and Jane Garrison, daughter of the Harold Garrisons.

ROY GRADE SCHOOL MENU

March 7 thru 11 - Mrs. Louis Lenz
Mon. - Tomato rice soup-crackers, peanut butter and butter sandwiches, carrot sticks - cheese sticks - cherry cobbler - milk.
Tues. - Mashed potatoes - vegetable-meat gravy-corn bread fruit salad-milk.
WED. - Spanish rice-vegetable fruit-muffins-cookies-milk.
Thurs. - Meat loaf-baked potatoes-vegetable salad-applesauce - milk.
Fri. - Tuna gravy on biscuits-vegetable-apple pie-milk.
Reporter - Martha Berggren, Roy 229.

STILL NOT VERY GREEN: The average temperature in Greenland is 8 to 12 degrees warmer than it was 65 to 70 years ago, the records show.

to prepare to swing Paul Bunyan in the 1960 convention. Dick Uglan is the new caller.
Coffee and tea will be served by the club; bring a sack lunch. All square dancers are welcome.
The Pyramids of Egypt are the only one of the 7 Wonders of the Ancient World still in existence.

LAKWOOD HOSPITAL CONTINUES TO GROW

Complying in every detail with the requirements of the "National Code" for hospitals as laid down by the Washington State Health Dept. and the State Fire Marshall, the Lakewood General Hospital, now under construction, will be one of the finest medical general hospitals on the Pacific Coast.

Situated in one of the fastest growing suburban districts in the State, the hospital will serve the entire Southwestern part of the state. It is located on five beautiful acres on Lake Steilacoom Ave., S.W., between Bridgeport Way and the Villa Plaza Shopping Center.

Community owned, the PEOPLE, not one individual or group will profit. Not only in money - but in PEACE OF MIND.

NO DONATIONS ARE ASKED

Securities being sold are offered in units of 10 preferred and one common share of stocks. The preferred stock bears 6% interest on a cumulative basis - is non-assessable and fully participating and is redeemable by the corporation at 110% of its par value.

Purchase of securities can be made only from Security Agents licensed by the State of Washington. Securities, as available, are limited by prior commitments, and are offered only to bona fide residents of the State of Washington. Call JU 8-1711.

Send to: 5702 Lake Steilacoom Ave. SW
Lakewood Hospital Association, Inc.

YES!! Am Interested in the New General Hospital

NAME
ADDRESS..... PHONE.....

ANNIVERSARY SALE ENDS THIS WEEK END AT THE SALVAGE MART

HERE ARE SOME OF THE TERRIFIC BARGAINS - - -

| | | |
|---------------------------------------------|----------------|---------------|
| CANNED MILK | 3/39c Per Case | \$6.24 |
| LATEX PAINT RUBBER BASE 12 COLORS | PER GAL. | \$2.29 |
| DOG CHOW PURINA | 25 LB. BAG | \$2.59 |
| MAYONNAISE NALLEY'S QUART | | 45c |
| SALAD DRESSING | 39c | |
| TOMATO SAUCE | 12/1.00 | |
| BOYS T-SHIRTS | 5/1.00 | |
| ADHESIVE BANDAGE CURITY 100 COUNT | | 49c |
| DISH SET BLUE WILLOW PATTERN | 20 pc. | 2.98 |
| SPORT SHIRTS MENS SHORT SLEEVE | | 1.29 |

13014 PACIFIC AVENUE HOURS 10 TO 6 OPEN FRI. TIL 8 SUN. 12 TO 6

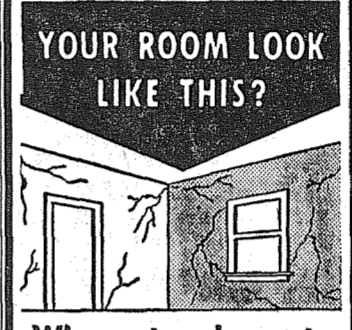

YOUR ROOM LOOK LIKE THIS?

Why not redecorate with low-cost Dramex? Get DRAMEX from

SOUTH END PLUMBING & HARDWARE
185th & Pacific Ave. LEnox 7-4100

BUSINESS TRAINING PAYS
TOP JOBS FOR STENOGRAPHERS AND RECEPTIONISTS - ENROLL NOW -
KNAPP COLLEGE
10th & Pac. Ave. MA 7-2181

FOR MARCH

Roaring BIG VALUES..

GET YOUR DOWN PAYMENT* FROM OUR

FREE GRAB BOWL

ON ANY **Hotpoint** MAJOR APPLIANCE

DURING HOTPOINTS 55TH ANNIVERSARY CELEBRATION WE'LL GIVE YOU

1 Grab With the Purchase of 1 Major Appliance
2 Grabs With the Purchase of 2 Major Appliances
4 Grabs With the Purchase of 3 Major Appliances

• RANGES • REFRIGERATORS • WASHERS • DRYERS

Our Regular Competitive Prices Prevail During This Gigantic Offer . . .

FREE BALLOONS For The Kiddies

AT **SILER'S** 11230 Pacific Avenue LE 7-8634

* On Approval of Credit

FOR MARCH

Roaring BIG VALUES..

GET YOUR DOWN PAYMENT* FROM OUR

FREE GRAB BOWL

ON ANY **21" MOTOROLA TV**

OR INSTEAD OF A GRAB INTO OUR MONEY BOWL YOU MAY HAVE A NEW STEREOPHONIC HI FIDELITY SET FREE

Our Regular Low Competitive Prices Prevail During This Gigantic March Offer . . .

WHEN YOU BUY MOTOROLA AT SILER'S, YOU BUY QUALITY . . . WE GUARANTEE OUR PRODUCTS . . .

1 YR. WARRANTY ON PICTURE TUBE 1 YEAR WARRANTY ON SMALL TUBES
1 YEAR WARRANTY ON OTHER PARTS

FREE COFFEE AND DOUGHNUTS

AT **SILER'S** 11230 Pacific Avenue LE 7-8634

* On Approval of Credit

FOR MARCH

Roaring BIG VALUES..

AT **SILER'S** TV & APPLIANCES 11230 Pacific Avenue LE 7-8634

TURN YOUR RADIO TO KAYE - 1450 ON YOUR DIAL

JOIN THE HOUSEWIVES FRIENDLY GAME EVERY MORNING AT 9 A.M. - Co-sponsored by SILER'S . . . Visit Our Store for Particulars

FOR YOUR OLD ANTENNA . . . ON A

\$12 TRADE IN ALLOWANCE

COMPLETE WINEGARDE ANODIZED COLORCEPTOR ANTENNA INSTALLATION
(The Finest Picture Possible On Your Black and White TV Set or Color Too)

FOR MARCH

Roaring BIG VALUES..

AT **SILER'S** TV & APPLIANCES 11230 Pacific Avenue LE 7-8634

WE'LL GIVE YOU **\$5-\$6 or \$7 TRADE-IN ALLOWANCE**

ON YOUR OLD PICTURE TUBE . . .

With the Installation of A New **SYLVANIA SILVER SCREEN 85 PIX TUBE**

FOR MARCH

Roaring BIG VALUES..

AT **SILER'S** TV & APPLIANCES 11230 Pacific Avenue LE 7-8634

FOR MARCH

Roaring BIG VALUES..

AT **SILER'S** TV & APPLIANCES 11230 Pacific Avenue LE 7-8634

FOR MARCH

Roaring BIG VALUES..

AT **SILER'S** TV & APPLIANCES 11230 Pacific Avenue LE 7-8634

a-Wondering . . . and a-Wandering . . .

With JACK BROWN

Who do you work for — and why do you work? The obvious answer, of course, is that you work for your employer or for yourself, and that the reason you work is to provide the wherewithal of living.

However, that answer is an oversimplification nowadays. If you are an average joker like me, more than a quarter of your 8-hour working day is done on behalf of government. In essence, government is your employer during that period, and takes all of your earnings.

Here are the figures, as issued by the Tax Foundation. Taxes take 2 hours and 16 minutes of your working time each day. By way of contrast, food and tobacco together demand only 1 hour and 28 minutes, household and household operations 1 hour and 24 minutes, and so on down the list.

If you think that taxation and government spending aren't of top importance to you and your family, think again!

The so-called "fair trade" laws — which make it legally obligatory for retailers everywhere to sell branded articles at an identical price — established by the manufacturers — have been a subject of controversy for years. Some states have passed them, and in a number of cases they have subsequently been repealed or been thrown out by courts.

Now it is proposed that a federal "fair trade" law go on the books. And this has brought an important editorial observation from the Denver Post:

"The manufacturer would fix the retail price high enough to give the inefficient retailer a pleasing margin of profit . . .

"The inefficient retailer would be insulated against the natural consequences of his inefficiency, with the public paying the bill.

"The efficient retailer would be prevented by law from cashing in on his merchandising skills."

Going on, the Post listed a number of things that will happen if a federal "fair trade" law is passed. There will be another spurt in the cost of living. The free, competitive enterprise system will take a serious setback. And "demands for government price-fixing for all industries will become increasingly insistent and appealing."

Here is one of the roads leading to a "managed" economy, based solidly on the all-powerful state principle. This we can live without. As far as I'm concerned, there is entirely too much price fixing now.

Last week, as many of you remember, I was shooting off my big mouth about inflation. Since then I'm happy to report, I have discovered that others are rapidly taking stock of our situation.

For example the Saturday Evening Post recently ran a full-page editorial entitled "We Can Stop Inflation if We Have the Courage to Try." In the course of its discussion, it said this: ". . . inflation is inevitable unless there is patience and restraint on the part of the public. If every slight increase in prices is to mean a strike-enforced demand for higher wages, we might as well kiss stability good-by."

In substantiation, it quotes a striking statement made by L. Robert Driver, a leading statistician and tax expert. Says Mr. Driver: "If the pay of all employed persons in the United States had been raised by forty cents an hour, as the pay of the steelworkers was raised, the costs of goods and services in the country would rise by \$45,800,000 a year, or \$270 for every one of our 170 million people." To quote the Post again, "Leaving out the effect on our precarious competitive position vis-a-vis foreign producers, even a fiscal ignoramus can see the effect of such an addition to our already top-heavy costs on the value of the dollar."

The number of dollars that labor or any other group gets is not the big thing. What really counts is what those dollars will buy. And the surest way to further degrade the dollar's buying power is through wage increases not accompanied by increases in productivity.

Canyon Road . . . Community Club Meeting Tonight

The regular meeting of the Canyon Road Community Club will be held this (Thursday) evening in the Community hall, East 80th and Canyon road. Let us show our appreciation of last month's outstanding program by having a big turnout.

Ladies Auxiliary
The meeting of the Canyon Road Ladies Auxiliary was postponed because of the bad weather and will be held at a later date. Members will be notified.

On Sick List
That nasty "Bug" which has been going around really caught Mrs. Don McCorkle. Tessie has been under the doctor's care but

is now reported getting better.

Wedding Reception
The wedding reception of Mr. and Mrs. Gerald Cooley (Caroline Michaelson) was held in the Canyon Road Community hall last Saturday evening. The marriage had been solemnized at St. John of the Woods church at 4:00 p.m. Congratulations from all of us! Reporter — Mrs. John Folk. LE 7-5801.

Midland P-TA
Midland P-TA will meet Wednesday, March 16, at 8 p.m. at the school, Mrs. Lyle Landon presiding.

The program theme, "Civil Defense," will bring a guest speaker Gus Partridge, director of Pierce County Civil Defense.

Refreshments will be served by 2nd grade mothers during the social hour.

Franklin Pierce School Menu

March 14
Toasted cheese sandwich, buttered corn, orange wedges, refrigerator cookie and milk.

March 15
Spanish rice, cheese cubes, corn bread—honey, carrot sticks, apple sauce and milk.

March 16
Potato salad, HOT DOG, green beans, chocolate pudding and milk.

March 17
Irish stew, hot biscuits—butter and honey, celery sticks, whipped lime jello and milk.

March 18
Submarine sandwich pickles apple wedges, cup cake and milk.

New York City harbor covers about 1,500 square miles — larger than state of Rhode Island.

Prescription Service

Open 7 Days a Week
9:30 a.m. - 9:30 p.m.
Sundays 10 a.m. - 6 p.m.

JACOBS PACIFIC DRUGS

Wallgreen Agency
Pay Light & Water Bills Here,
84th & PACIFIC AVE.

Greenfield 2-6445

Thursday, March 10, 1960
The TIMES JOURNAL

Page 5

VAUGHAN'S VALUES



4x8-1/4" Prefinished V-Groove MAHOGANY PANELS Each **5.95**

4x8-1/16" Unfinished V-Groove HEMLOCK PANELS Each **4.50**

4x8-1/4" Prefinished V-Groove HARD BOARD Each **5.25**

LET US HELP YOU WITH YOUR REMODELING PROBLEMS
Easy Monthly Payment Plan

VAUGHAN'S PACIFIC LUMBER
84th & Pacific Avenue GR 4-9515



Large Eggs

Large "A" Eggs
Breakfast Gems
Guaranteed fresh at Safeway.
Doz. **39¢**

Coldbrook Margarine

Economical - Made from fine quality ingredients
2 1-Lb. Pkgs. **25¢**

ALL-STAR BUY **Miracle Whip**
Delicious Salad Dressing
Quart Jar **47¢**

ALL-STAR BUY **Instant Milk**
CARNATION Ideal for economy
14-Qt. Size **98¢**

ALL-STAR BUY **Star-Kist Tuna**
Chunk Style
6 1/2-oz. Pkgs. **4/\$1.00**

ALL-STAR BUY **Book Matches**
Ctn. of 50 **10¢**

ALL-STAR BUY **Golden Fluffo**
3-lb. Can **65¢**

VALUABLE COUPON
Save 25¢ on a 1-lb. Can
50¢ on a 2-lb. Can — \$1.00 on a 4-lb. Can
EDWARDS COFFEE
LIMIT ONE COUPON PER CUSTOMER
Cash Value 1/20 of 1c Expires April 1, 1960

EDWARDS COFFEE

Finest quality coffee at a savings. Use valuable coupon above for additional savings.

It's New BUTTER-NUT COFFEE

50c Cash in every 2-pound Can
25c Cash in every 1-pound Can
While supplies last.

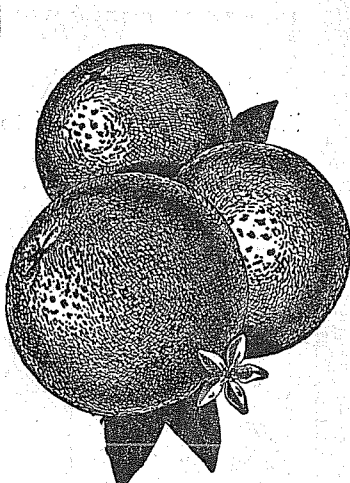

ORANGES
FLORIDA, Extra juicy
Lots of sunshine vitamin "C" — Large Size
10¢
Lb.

COTTAGE CHEESE

LUCERNE, Half Gal. 73c, Quart 37c
Pint Carton **19¢**

ICE CREAM

"SNOW STAR" Vanilla, Chocolate or Neopolitan
2 1/2 Gal. **\$2.93**
1/2 Gal. **59¢**

STEWING CHICKENS

Whole Style, Perfect for dumplings.
(Pillsbury or Ballard Biscuits, Pkg. 10c)

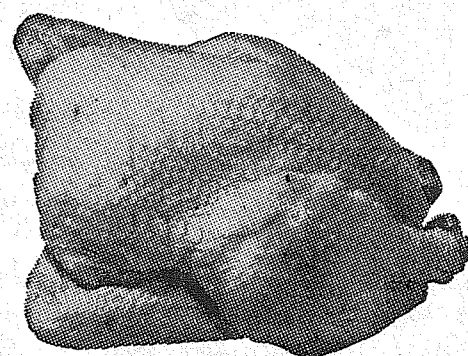

Lb. **27¢**

CAMELIAS

Just arrived—A good selection of varieties and colors — Shop early!

Each **\$1.77**

Flowering SHRUBS

Wide selection including: Almond, Althea, Mock-Orange, Hydranges, Weigela and many others.

Each **88c**

ARIZONA, Crisp leaves

Lettuce Solid compact heads
2 Heads **15c**

CALAVO

Avocados Season's Lowest Price
6 for **25c**

Potatoes New Florida Reds - Tasty
3 lbs. **29c**

The Perfect Breakfast 'Combo'
"Fishers" **PANCAKE FLOUR**
4-lb. Pkg. **49c** 2-lb. Pkg. **29c**

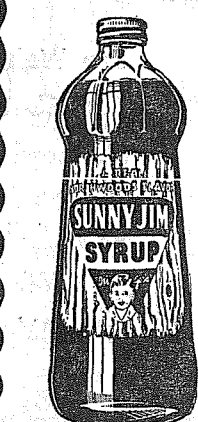

Sunny Jim SYRUP

22-oz. Bottle **34c**
5c Off Label

Bisquick

40-oz. Pkg. **37c**

Clam Chowder

DOXSEE
4 15-oz. Cans **\$1.00**

Sliced Bacon SWIFTS Premium 1-lb. Pkg. **45c**

Bologna Large or Small By the piece lb. **39c**

Boiling Beef Plate Cut lb. **29c**

Corned Pork Picnic Style lb. **39c**

Fresh Red Snapper lb. **29c**

Fresh Ocean Crab lb. **29c**

Fresh Smelt Serve Breaded 2 lbs. **29c**

SMOKED PICNICS

ARMOUR'S STAR
Delicious, True smoked flavor - goodness
4 to 8-lbs.

Lb. **29¢**

Sale starts 9 A. M. Thursday, March 10, through Saturday, March 12th, in Tacoma, Sumner & Puyallup.



QUALITY HOMES DESIGN ASSISTANCE
Estimates Without Obligation
Hedlund Const.
920 So. 121st LE 7-4227

PIERCE COUNTY REFUSE CO.
Weekly Garbage Collections
Phone LE 7-8688

Become a Pilot for Less Than \$10 a Week!

FLYING'S EASY!



Business woman, school teacher, career girl, secretary, college student, housewife — women from all walks of life are learning to fly today. You will, too, after you've proved to yourself how easy it really is through our FREE DEMONSTRATION FLYING LESSON. Act now!

FIRST LESSON IS FREE
Just to prove that you can fly, we offer you a demonstration lesson absolutely FREE! Call and make an appointment today!

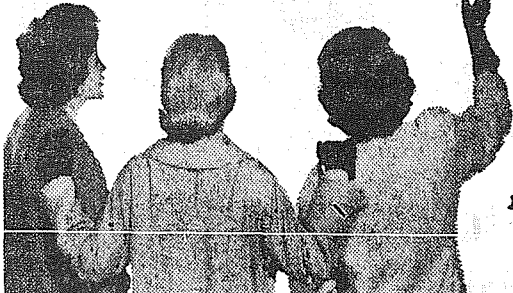

FOR DETAILS CALL

TAHOMA FLYING SERVICE

SPANAWAY AIRPORT
185th and Pacific

LE 1-0442

Co-Op Playschool Meeting March 17

The March 17 meeting of the Canyon Road Co-operative Playschool will be held in the home of Mrs. Shirley Beam (directions will be posted). Co-hostesses for

the evening will be Mrs. Dorothy Munsey and Mrs. Pauline Molund. Mrs. Ginn, Fort Lewis librarian, will present her program before the business meeting. Mrs. Pat Hoffman, the president, will call the meeting to order at 8 p.m. Anyone interested in entering her child in the playschool group should contact Mrs. Marion Brennan, membership chairman, LE 7-7614.

The Corning Glass Company has on display in its reception hall a duplicate of the 200 inch mirror made for Palomar Observatory, California.

Elbe News

Mr. and Mrs. "Chub" Richards, and brother Eddie Richards, visited their grandmother Mrs. Mary Thompson, at the Hillhaven Convalescent Home in Lakewood on Monday. Also calling on Mrs. Thompson on Tuesday were her daughter and son-in-law Ethel and Buster Taylor. Tommy Bloom is now convalescing at home, having recently had major surgery at a Tacoma hospital. She is getting along very well and wishes to thank all who sent cards, flowers, and goddies to her while she was in the hospital. Mrs. Phipps, former Spanaway postmaster, called on June Kast, our local postmaster, one day last week.

A group of friends called on Mrs. Roy Montague on Friday, March 4 to wish her a happy birthday. Guests included Cora Lyday, Ruth Fitzer, Rosie Mettler, Mae Kirkpatrick, and Allegra Bloom. Mr. and Mrs. John Bloom and

their three children, of Seattle, were week-end guests at the John Bloom home.

Mrs. Casey Swanson of Eatonville called on friends in Elbe Friday.

Mr. and Mrs. Walter Anderson and family of Tacoma were overnight guests at the Al Luong home Friday.

Reporter—Ruth Lanphere, Elbe

Clover Creek News

Clover Creek P-TA will meet at the school March 16 at 8:00 p.m.

Woman's Club
The Clover Creek Woman's club will hold the next meeting with Mrs. Leroy Gammon. The club has fancy work for sale all the time; call LE 7-7110.

Piano Needed
Clover Creek Grange is needing a piano; anyone with one in good condition should contact a Granger.

On Sick List
Sorry to have little good news about S. I. Carlson, who is in the hospital. Mr. Plourde is reported very sick in the hospital.

John Patterson, who has been very ill in the hospital, is expected home this week. Best wishes to all our sick friends. Reporter — Kathryn Deady, LE 7-8897.

Five miles of the Mohawk River was relocated by engineers during the construction of the New York Thruway. (Buffalo to N.Y.C.)

Collins . . . Fire Auxiliary Dinner Due Sunday

The Auxiliary of the Summit Volunteer Fire Department will serve dinner Sunday, March 13, 12:00 noon till 5:00 p.m., in the fire hall on Canyon road, 600 feet south of 112th street. Proceeds will be used to start a First aid project in the community.

P-TA Plans Dad's Nite
Collins P-TA will hold Dad's Nite Thursday, March 17, at the school. Fathers will conduct the meeting, serve refreshments and provide entertainment. Del Shafer, recreation director of Franklin Pierce High School, will present a program on recreation.

The P-TA board will meet tonight (March 10) in the Collins gym at 8:00.

Work Party Postponed
The weekend work project at Collins Grange was postponed because of the bad weather. Members are asked to call LE 7-7608 for the new date. The Ladies Auxiliary met Wednesday with Mrs. Fayth Purdue.

Tots Club
The Tots club bought a new Newcomb four-speed record player for the Collins kindergarten.

Scout News
The Cub Scouts will meet in the home of Frank Selk Friday evening for a roundtable discussion. The Girl Scout and Brownie cookie sale is off to a good start. One group has already sold six cases.

Queen for a Day
Mrs. Sarah Turnbull, mother of the Collins school principal, grandmother of 35 and great-grandmother of 8, was a contestant on the Queen for a Day program in California last Friday. She asked for an intercom for the church she attends in Summer, whose pastor is 91 years old and doing a good job of reaching the people of that community. Mrs. Turnbull came in third in the voting.

Progressive Dinner
The Young People's group of the Collins Community church will have a progressive dinner Friday evening. They will go to the home of Mrs. Lois Krehbiel for hors d'oeuvres, then to Mrs. Helen Pottinger's for salad, to Mrs. Barbara Balmer's for the main course and to Mrs. Kathy Coates' for dessert and games. They will meet at the church at 6:00 o'clock and leave together from there. Reporter — Mrs. Eva Pearl Morris, Rt. 3, Box 196, Tacoma.

Space Club Speaker

Space Club, Universal Understanding, will present a noted speaker Sunday afternoon, March 13, at 1:30 o'clock at the Woman's Club, across from the YWCA. Daniel W. Fry, president of Crescent Engineering & Research Co. and charter member of Pacific Rocket Society, probably knows more about space and space craft

than anyone alive who is willing to talk about it. He is the author of three books, "The White Sands Incident," "Men of Earth" and "Steps to the Stars." He is also the editor of Understanding publications.

Anyone interested in why you are on earth and what is above is urged to come, listen and learn.

Fern Hill "Fiest-a-Val"
A spaghetti dinner and fun fair is being sponsored by the Fern Hill school P-TA and Preschool on March 18-19 starting from 5:30 pm in the Auditorium.

special treat plus some surprise. Proceeds will be used for the activities of the two sponsoring groups.

A variety of fun games will be in progress for the children as well as a movie, plant and white elephant booth. The Boy Scout Cub Pack 29 will feature displays as well as contributions for the entertainment of the youngsters. The dinner is the main project of the joint groups for the year and a large turnout is expected. Ways and Means Committee Chairman Robert Young is overall manager and is being assisted by

Mrs. Fred Wieme and Mrs. Richard Swanson.

INCOME TAX SERVICE

CHARLES PETERSON
PARKLAND REALTY CO.
302 Garfield LE 7-8609

PACIFIC FLOOR COVERING
LINOLEUM, FORMICA, CARPETS
FREE ESTIMATES
131 & Pacific LE 7-4545

PAINT-UP FOR SPRING WITH Parker Paints

We Have Opened A New Paint Dept. Carrying A Full Line Of Parker Paints
WEEK END SPECIAL . . . ALL PARKER PAINTS AT WHOLESALE (This Week End Only)
SHAKES Per \$8.55 Sq. Complete With Nails And Undercourse
VIS-REY SHAKE & SIDING CO.
12702 Pacific Ave. LE 7-4080
Formerly General Supply Company

INTERURBAN AUTO FREIGHT INC.
3 Trips Daily To Parkland, Spanaway Summit, Midland
GENERAL FREIGHT
MA 7-4121

SPANAWAY WATER CO.
ANNUAL MEETING—ELECTION OF OFFICERS AT THE SPANAWAY SCHOOL GYM MONDAY, MARCH 14, 8:00 P.M.
Important Agenda — Open to Non Members
SHALL SPANAWAY INCORPORATE OR FORM A LEGAL WATER DISTRICT?

Complete AUTO REPAIR

FULLY GUARANTEED



FRIENDLY COURTEOUS SERVICE

BRAKE JOBS

Reline, Adjusting & Testing
On Most Fords, Chevs. & Plymouths

\$17.95

Price Includes Bonded Lining

TUNE UPS

Using The Amazing New ANAL-O-SCOPE

SPECIAL

Average Labor on Most 6-Cyl Cars **\$5.50 ONLY**

- MARFAK LUBE JOBS, \$1.75
- FREE INSTALLATION Mufflers & Tail Pipes
- ACCURATE Wheel Alignment

GASOLINE and OIL

At **COMPETITIVE PRICES**

LET US put SPRING in YOUR CAR!

BOB'S PLACE

112th (Airport Road) & Jay St. (25 Years in Parkland) LEnox 7-3395

General Sheet Metal Work
Special Attention to Special Equipment
RAU MFG. CO.
LEnox 7-7372
14114 Pacific Avenue

PAINT NOW
ASK US ABOUT OUR CREDIT PLAN ON PAINTING
LUMBER ALL GRADES GLASS HARDWARE SHINGLES ROOFING
FULL LINE OF **HAND TOOLS Baskett Lumber**
9701 Portland Avenue LE 7-5844 — LE 7-8663

SHOP SEYMOUR'S for Sweet SAVINGS FOR THE SPRING SEASON!

SHOP DAILY 9:00 TO 9:00
OPEN SUNDAYS 10:00 TO 6:00

Women's Moccasins 2.99
For leisure or sports wear! Beaded design on white or buckskin. 4 to 9.

Kids' Wedge Oxfords 1.99
Sizes 5 to 12. "Moc" toe rubber sole wedgies, with washable uppers.

Girls' Dresses 2.98
Sizes 1 to 4, 4 to 6X, 7 to 14
Your Choice!

A wide and beautiful selection of new Spring dresses in nylon organdies, cotton prints.

Bathroom Sets 1.99
20"x32" Rug and Seat Cover
Assorted popular colors! Cotton chenille on non-skid rubber back.

Men's Orlon SWEATER SHIRTS 3.98
Handsome Orlons in blue, olive, charcoal, tan. Knit collar. Popular for Spring!

BOYS' SWEAT SHIRTS 1.00
Grey cotton knit, fleece lining, set-in sleeves. 6 to 16.

Men's Knit T-Shirts & Briefs 3 for \$1
White cotton knit, reinforced seams. S-M-L. Save now!

Boys' T-Shirts 3 for 1.00
Sizes 4 to 14 in durable white cotton knit!

Men's Work Shoes 5.99
Real values! Oil tanned uppers, Goodyear welt, rubber and cork thick soles. 7 to 11.



Women's Shagora Sweaters 3.98
34 to 40
All Spring shades in cardigans and slippers of 100% DuPont Orlon.

BOYS' SHIRTS 1.00
6 to 16
Short or long sleeves in plaids and patterns! Gingham, cottons, rayons!

MEN'S POPLIN JACKETS 2.98
34 to 48
Zipper front, slash pockets! Grey, tan, brown husky poplin with rayon lining.

ALWAYS FREE FRONT-DOOR PARKING

9714 PACIFIC SEYMOUR'S FAMILY DEPARTMENT STORE
ONE BLOCK NORTH OF PARK 'N SHOP

LARGEST G-E DISPLAY IN THE PACIFIC NORTHWEST

W H I R S

YOUR CORNER

8419 PORTLAND AVE. PARK FREE AT OUR FRONT DOOR LE 7-0231

AUTOMATIC WASHER

FAMOUS G-E AUTOMATIC ACTIVATOR WASHING ACTION WASHES CLOTHES CLEANER. HAS FLEXIBLE AUTOMATIC CONTROL. BIG 10 POUND CAPACITY.

168⁰⁰

WA350T

See Weir's T.V. Show Wednesday Night 10 P.M. Channel 4 KOMO "Johnny Midnight"

USED APPLIANCES
WASHERS, DRYERS, RANGES, TV, REFRIGERATORS

YOUR CHOICE \$29.95 U-Haul

OPEN EVERY NIGHT TILL 9 P.M. (Saturday til 6)

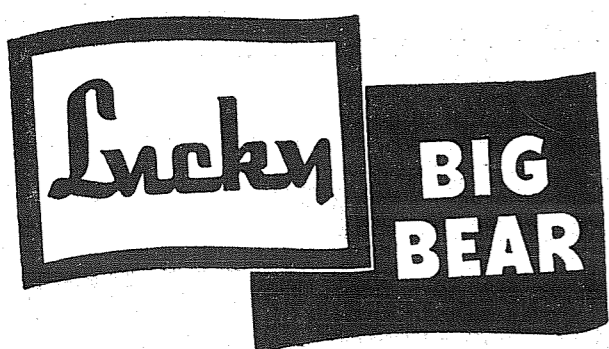

Choose from Strictly Fresh Pork... U. S. Choice Steer Beef... or the very Freshest Chicken Parts!

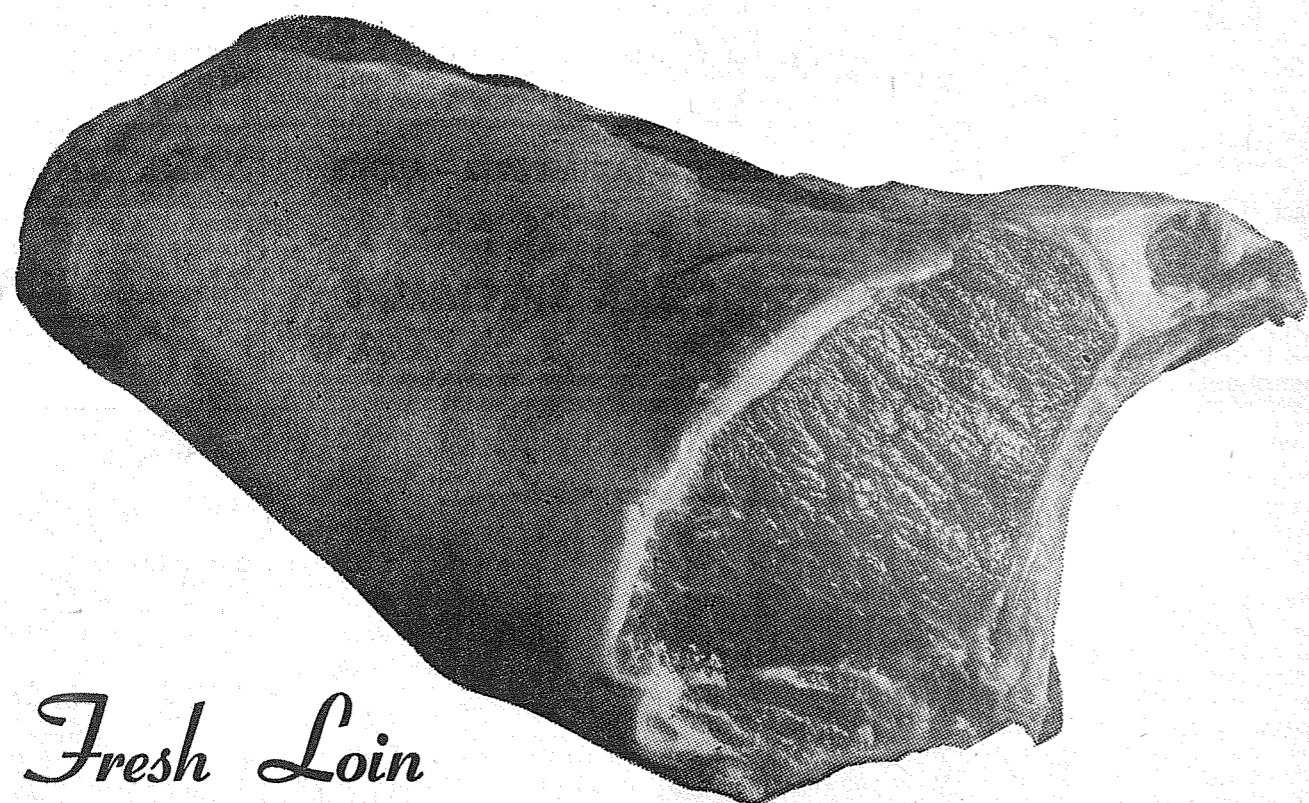

Fresh Loin

Pork Roast

Strictly fresh pork loin roasts... ideal in size, extra tender, juicy and really flavorful. An exceptionally low price. 3 to 4 lb. averages. Either end!

Pork Loins Whole or Half.....lb. 49¢
Pork Chops Center Cut.....lb. 59¢

lb. **37**¢

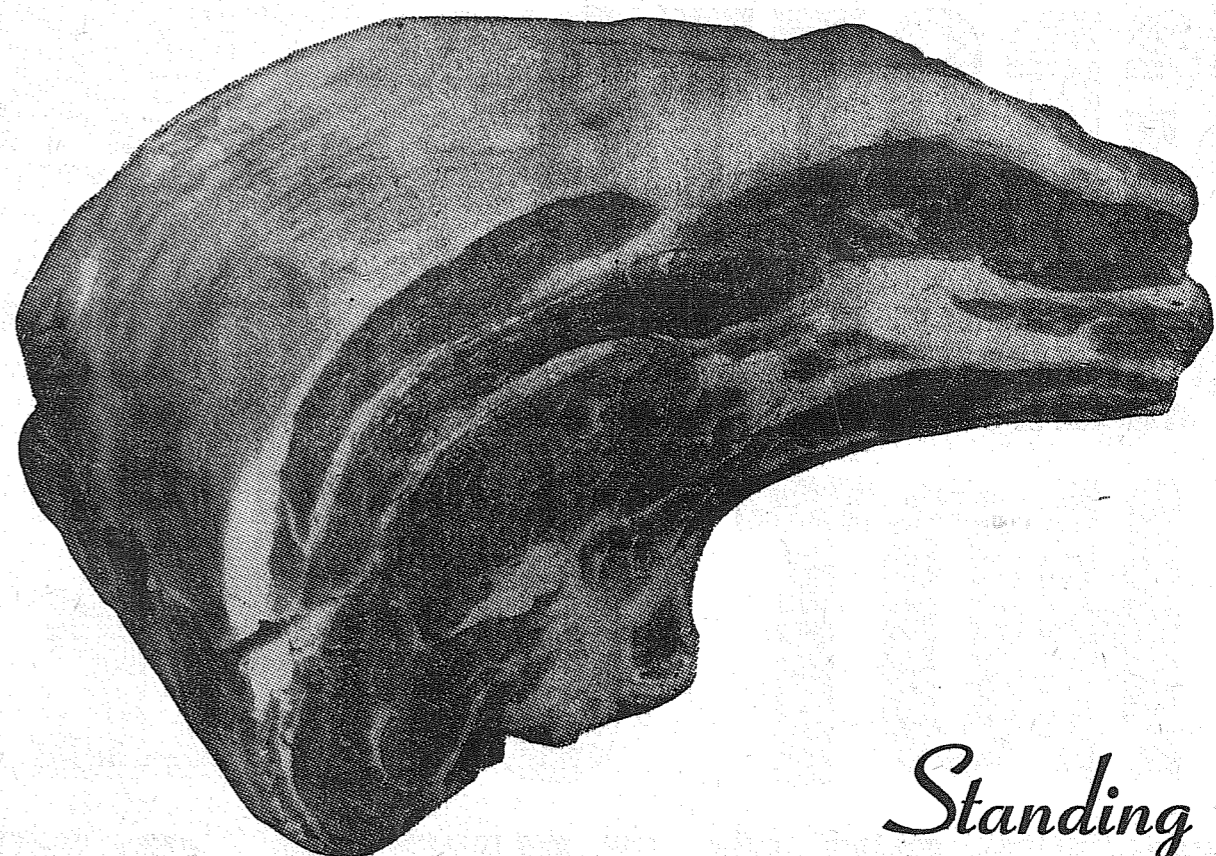

Standing

Rib Roast

U. S. Graded Choice Steer Beef! The aristocrat of oven roasts... custom-cut from select, well-aged, tender beef. Each roast is guaranteed for superb flavor.

lb. **69**¢

GOLD MEDAL FLOUR 10-lb. Bag **89**¢

DOLE JUICE HAWAIIAN PINEAPPLE 4 46-oz. Cans **1.00**

MAYONNAISE BEST FOODS Per Qt. **53**¢

MARGARINE LUCKY OR WESTERN MAID 2 1-lb. Cubes **29**¢

TOMATO SOUP CAMPBELLS Reg. Can **10**¢

PORK SPARERIBS lb. 39¢
Well trimmed... Country Style.
LEAN SHORT RIBS lb. 39¢
U. S. Choice Beef Shortribs.
SWIFT'S WIENERS 12-oz. Pkg. 39¢
Plump, juicy — and skinless.

SLICED BACON lb. 43¢
Morrell's Comet, nice, lean.
FRESH CRABS lb. 33¢
Ocean Fresh... very economical
CHOICE RIB STEAKS lb. 79¢
Well trimmed, very tender

FRESH WASHINGTON GROWN FRYER PARTS

FRESH CHICKEN DRUMSTICKSlb. **53**¢
FRESH BREASTS & THIGHSlb. **65**¢
FRESH CHICKEN WINGSlb. **33**¢
FRESH NECKS AND BACKSlb. **15**¢

Apples
lb. **10**¢

Washington State Extra Fancy Winesaps, and Rome Beauties

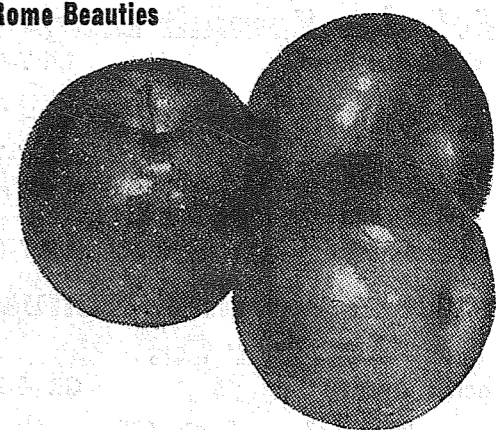

Fresh, crisp and juicy, the all purpose apple. Size 125 and larger. Your Choice

FANCY GRADE WINESAP APPLES, All Purpose 23-lb. box, **1.49**

ASPARAGUS Per Lb. **25**¢

Fresh new, tender, all-green top-quality Asparagus. Full flavored and rushed from California

FLORIDA GRAPEFRUIT per lb. **10**¢
Famous Indian River—choice of pink or white meated. Finest quality large sizes.

FRESH SWEET DATES Full 1-Lb. Cello. **29**¢
California grown desert sweets—rich in natural sugars... and ideal for Lenten menus.

BIRDS EYE FROZEN FOODS

| | | |
|-----------------------|-------------|-----|
| REG. CUT GREEN BEANS | 5 Pkgs. for | 95¢ |
| FRENCH CUT GR'N BEANS | 5 Pkgs. for | 95¢ |
| CHOPPED BROCCOLI | 5 Pkgs. for | 95¢ |
| MIXED VEGETABLES | 5 Pkgs. for | 95¢ |
| FRESH FROZEN PEAS | 5 Pkgs. for | 95¢ |
| PEAS AND CARROTS | 5 Pkgs. for | 95¢ |
| FROZEN SPINACH | 5 Pkgs. for | 95¢ |
| FROZEN FRENCH FRIES | 5 Pkgs. for | 95¢ |

| | | |
|---------------------------------------------------|---------------|-----|
| Betty Crocker Mixes Brownie, Date Bar or Macaron. | 3 Pkgs. for | 99¢ |
| Sunsweet Prunes Med. | 2-lb. Pkg. | 69¢ |
| Bon Ami Cleanser | 2 Pkgs. for | 29¢ |
| Spaghetti FRANCO-AMERICAN | 2 No. 1 Cans | 29¢ |
| Lucky Detergent | Giant Pkg. | 59¢ |
| Lucky Bleach | 1/2 gal. for | 29¢ |
| Hillsdale Pineapple Broken Slices | No. 2 1/2 Can | 35¢ |
| Chocolate Drink Nestle's Quik | 16-oz. Pkg. | 49¢ |
| Philly Cream Cheese | 2 3-oz. Pkg. | 29¢ |
| Quaker Oats Cereal | Large Box | 49¢ |

Prices shown effective Wednesday thru Saturday. We reserve the right to limit.



BIG BEAR
A DIVISION OF Lucky STORES

133rd and Pacific

Parkland

| | | | | | |
|-------------------------------------------------------------|--------------------------------------------------|-----------------------------------------------------------|------------------------------------------------------------|-------------------------------------------------------------|---------------------------------------------------------|
| PIEDMONT FARMS Cheese Food 2-lb. Loaf 59 ¢ | CLOROX Bleach 1/2-gal. for 37 ¢ | FELS LIQUID Detergent 22-oz. bottle 73 ¢ | SANITARY NAPKINS Modess Pkg. of 12's 45 ¢ | GREEN GIANT Green Peas 2 No. 303 Cans 41 ¢ | PET BRAND Canned Milk 3 Tall Cans 47 ¢ |
|-------------------------------------------------------------|--------------------------------------------------|-----------------------------------------------------------|------------------------------------------------------------|-------------------------------------------------------------|---------------------------------------------------------|

TACOBAT GROTTO

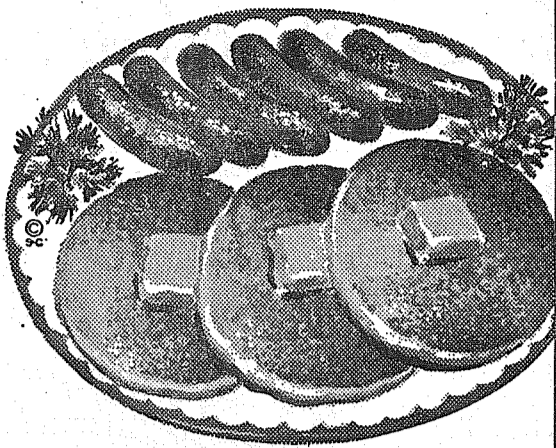

ANNUAL BENEFIT HOT CAKE BREAKFAST

Real Old Fashioned Buttermilk Hot Cakes! Choice of Bacon or Little Pigs—Hot Maple Syrup and Lots of Butter!

SUNDAY, MARCH 13

8 A.M. TO 1 P.M.

AT CLOVER MASONIC LODGE HALL
5405 SO. PUGET SOUND
IN SOUTH TACOMA

ALL YOU CAN EAT ONLY \$1⁰⁰ DONATION
Children Under 12 50c

YOUR DOLLAR WILL HELP SOME SPASTIC CHILD TO TAKE HIS PLACE IN SOCIETY

This Advertisement Made Possible Through the Support of the Following Public Spirited Firms:

McAuley Summit Drugs
Canyon & Airport Roads LE 7-0668

Ray's O.K. Tire Store
9639 Pacific Avenue LE 7-7355

Lapenski Fuel Co.
9910 Pacific Avenue LE 7-8173

Vaughan's Pacific Avenue Lumber Co.
8247 Pacific Avenue GR 4-9515

Parkland Grill
Garfield Street Near PLC LE 7-5135

Brookdale Lumber Co.
136th & Pacific Avenue LE 7-8669

The Bargain Basket
167th & Pacific Avenue Spanaway

Spanaway 5 & 10
Mt. Hiway (Across from Spanaway School) LE 7-8322

Ashmore's Spanaway Drug
165th & Pacific Avenue LE 7-5993

Lee Hendricksen's Texaco Service
136th & Pacific Avenue LE 7-9903

Low Cost Shoe Mart
13022 Pac. Ave. (Next to Salvage Mart)

Salvage Mart
13014 Pacific Avenue

Siler's TV & Appliance
11230 Pacific Avenue LE 7-8634

Mt. View Cleaners
11903 Pacific Avenue LE 7-3261

Pochel Distributing Company
140th & Pacific Avenue LE 7-8624

Webb Electric Co.
8240 Pacific Avenue LE 7-4437

Evergreen Electric Const. Co.
13021 Pacific Avenue LE 1-2611

Francis Nordyke
13022 Pacific Avenue "The Barber"

Korsmo Bros., Builders & Contractors
5944 Lakegrove Avenue, Tacoma JU 8-6609

Desco Amusement Co.
1536 Commerce Street BR 2-3541

McKewen Studio
119th & Pacific Avenue LE 7-3833

Ed Marek Insurance
12909 Pacific Avenue LE 7-4000

Parkland Cleaners
11004 Pacific Avenue LE 7-3221

Vis Rey Shake & Shingle Co.
12702 Pacific Avenue LE 7-4080

Midland P-TA to Hear C. D. Plans

Midland . . . Mrs. Lyle Landon will preside over the business session of the Midland P-TA meeting to be

Page 8

Thursday, March 10, 1960
The TIMES JOURNAL

held Wednesday evening, March 16, at 8:00 in the Midland school. Gus Partridge, director of Pierce County Civilian Defense, will speak at 8:00 p.m. on Thursday evening, March 10. St. Rita, at Mrs. E.M. Hoffmann's, 4906 East 112th, and St. Elizabeth's at Mrs. William Raden's, 9324 Canyon Road, while St. Joan's Circle will meet Tuesday evening, March 15, at the parish hall.

All the men of St. John of the Woods Parish are invited to attend the dinner and meeting of the Holy Name Society to be held Monday evening, March 14, in the parish hall, starting at 6:30. The Altar Society of St. John of the Woods Parish postponed the March meeting of last week to this Thursday noon, March 10. Mrs. Clement Miller will preside

and members of St. Joan Circle will be hostesses for the luncheon. The following circles will meet at 8:00 p.m. on Thursday evening, March 10. St. Rita, at Mrs. E.M. Hoffmann's, 4906 East 112th, and St. Elizabeth's at Mrs. William Raden's, 9324 Canyon Road, while St. Joan's Circle will meet Tuesday evening, March 15, at the parish hall.

National 4-H Week is being celebrated this week and nearly 1200 of the state's 20,000 4-H members are in Pierce County. Many of the individual clubs are displaying their numerous projects to show how they "Learn, Live, Serve,

through 4-H" which is the national motto for 1960. Anyone interested in knowing more about 4-H clubs and their many activities may inquire by calling the County Extension Office in the County-City Building.

A former Midlandite, Miss Janet Weir, recently won her wings as a Northwest-Orient Airlines stewardess based at Minneapolis-graduate of Franklin-Pierce High School, attended UPS, and was a former employee of the Puget Sound National Bank. She is the daughter of Mr. and Mrs. Louis Weir. Congratulations, Janet!

Tapaderas 4-H
At the Feb. 25 meeting of Tapaderas 4-H club, held at the home of the leader, Mrs. E. Stokes, it was decided to make Easter trays for the rest home at 72nd and Portland avenue and also to make bean bags for the Crippled Children's School. The girls who are taking Food Preparation were scheduled to cook lunches for the judges at Fife high school March 5. Refreshments were served by Marcia Lockridge and Ruth Kroneman. Reporter: Marlene Corrigan LE 7-8545.

FOR RENT TRUCKS & CARS

MA 7-9039
Save One Half
We Furnish Everything

HARMON'S
Driv - Ur - Self Co.
HARMON'S SERVICE
2112 Jefferson
Jim Harmon, Mgr.

BOOKKEEPING - TAX REPORTS - AUDITS

JOHN L. CROSSEN
INCOME TAX SPECIALIST

8410 Pacific Avenue GR 2-8002

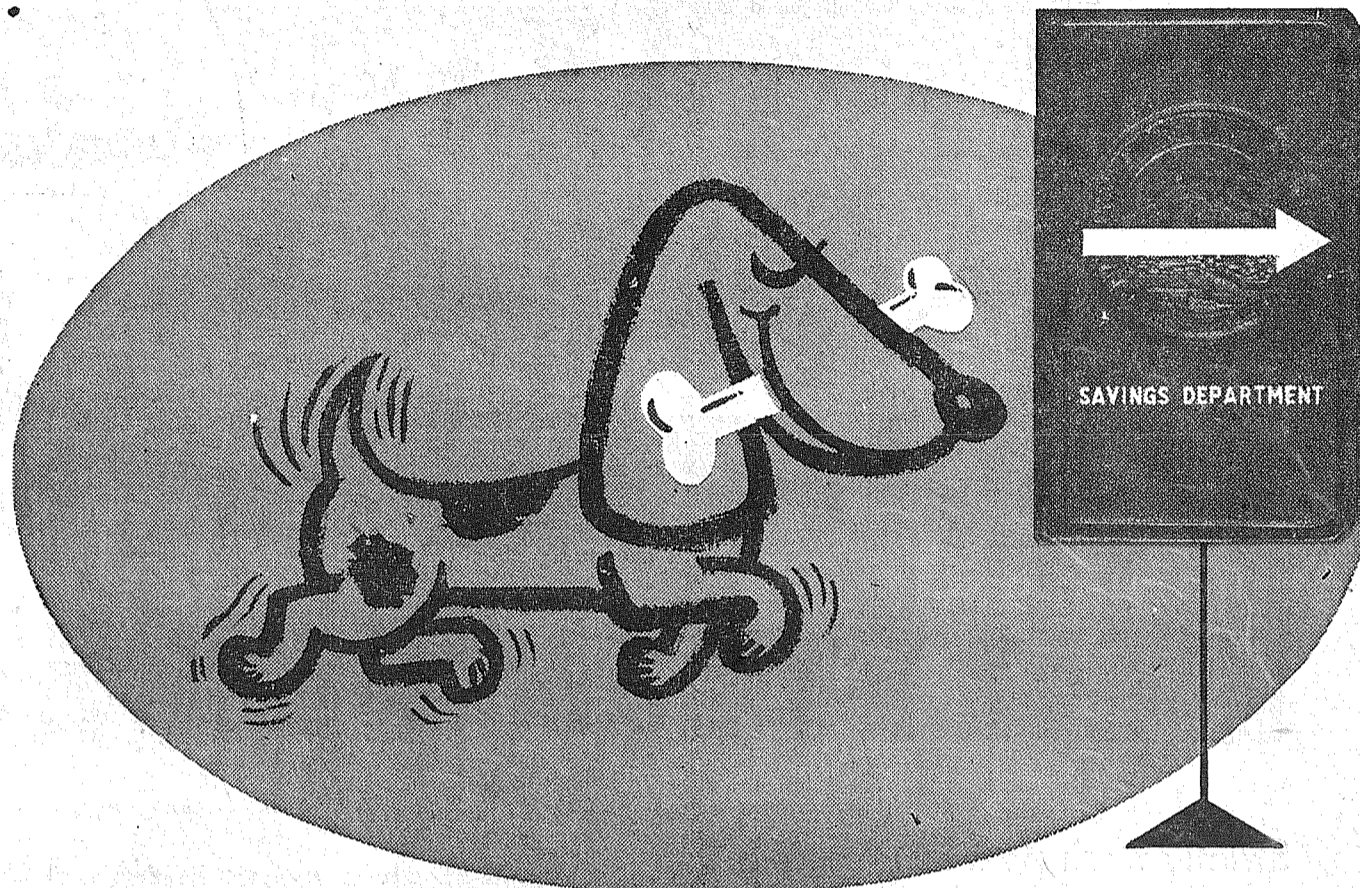

FOR SAFETY, GO TO THE BANK . . . Sorry, Fido,

no bones! But your master's savings are insured up to \$10,000 by the Federal Deposit Insurance Corporation. And, in addition, every savings account at National Bank of Washington is backed by assets of over \$195,000,000. No bones about it . . . National Bank of Washington's the safe place for savings.

PARKLAND BRANCH



THE BANK OF PERSONAL SERVICE... WHERE OUR INTEREST IS YOU! • 27 HELPFUL OFFICES
MEMBER FEDERAL DEPOSIT INSURANCE CORPORATION • MEMBER FEDERAL RESERVE SYSTEM

FREE

AUTOMOBILE CLINIC

WE GIVE YOUR CAR . . .
A complete check up

This Special Clinic
Will Be Held For You
MARCH 14th THRU 25th
From 2 P.M. Til 6 P.M. Daily

REMEMBER THIS SERVICE CLINIC IS ABSOLUTELY FREE AND WILL TAKE ONLY A HALF HOUR OR SO OF YOUR TIME.

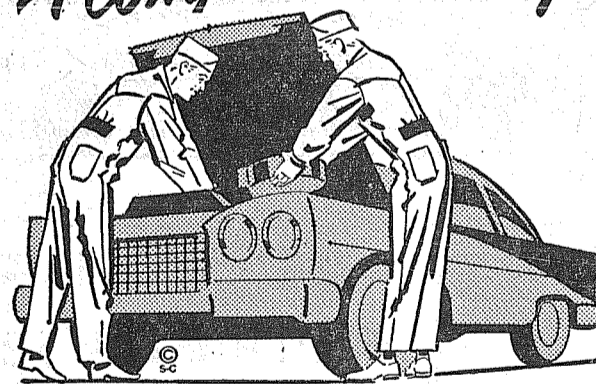

YOUR AUTOMOBILE WILL RECEIVE A COMPLETE MECHANICAL & ELECTRICAL CHECK UP . . .

Designed to tell you the exact condition of your car — at the conclusion of the test, a full written report of it's condition will be made. We know you will derive a great deal of satisfaction from having this thorough, competent inspection of your car.

THE ONLY REQUIREMENT ON YOUR PART IS THAT YOU PHONE US AT Thornwall 5-4600. IN ORDER FOR US TO RESERVE A SET TIME FOR YOUR INSPECTION, SO THAT YOU WILL NOT BE DELAYED

ASSISTING IN THIS CLINIC WILL BE
WALTER LIVELY—Factory trained tune-up man and mechanic.
WALLY GROVER—Zone representative for the Sun Electric Corp.
JESS MAULDING—Mechanic.

| LOOK WHAT MORE MILEAGE MEANS IN SAVINGS | MILEAGE | M.P.G. | GLNS. USED | PRICE | TOTAL |
|-----------------------------------------|---------|---------|------------|----------|-------|
| 15,000 | 15 | 1,000 | @ 30c | \$300.00 | |
| 15,000 | 14 | 1,071.4 | @ 30c | \$321.20 | |
| 15,000 | 13 | 1,153.8 | @ 30c | \$346.14 | |

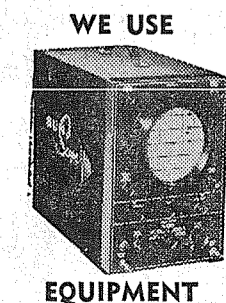

WE USE
EQUIPMENT

WALT'S AUTOMOTIVE

(SATISFACTION GUARANTEED)

7517 East 112th, Puyallup, Wn.

TH 5-4600

F. P. Education Council to Meet

The Franklin Pierce Education Council will meet at 8:00 o'clock Monday evening, March 14, in the High School study hall. Officers will be elected and installed. Tim Tommervik and Del Schaffer will discuss the recreational program of the Franklin Pierce district. A preliminary meeting is set for 7:30 p.m. with representatives from all the elementary areas urged to be present.

Alice Furro, who attends the University of Washington, has been ill in a Seattle hospital. We all join in wishing Alice a very speedy recovery.

An entertaining skit was presented during lecture hour by our Two Scandinavians, Harold and Ruth Jacobson and was followed by two piano selections by their daughter, Vicki.

Grange members are asked to note that according to the by-laws, starting with the March 8 meeting, meetings will begin at 8:30 p.m. Wilma Thorson.

Benson Grange

We were happy to welcome some of our new members, attending their first regular meeting, when Master Harold Johnson called the Benson Grange to order on February 23.

A favorable ballot was returned on petitions for membership from Raymond and Rose Owings, Arnold Beardson and Ralph Haun. Home Ec Chairman Mae Meyers reminded Grange ladies of the sewing contest now in progress. Most of us will be sewing a new dress now that spring is close at hand, so why not enter it for competition? Rules are available from Mrs. Meyers.

Another contest reminder came from Lecturer Bryan Dalin. Aspiring artists will have a chance to "show their stuff" in a new contest offered to Grangers this year. There are divisions in oils, water colors, and drawings; and if these three are out of your line, there is also a poster division. We urge as many members as possible to enter this contest which will end May 1.

DEPENDABLE PHARMACY SERVICE

Bob Vaughan
Owner

Shop During Our
Third Annual

REXALL

THANK YOU SALE

STARTS MON., MARCH 14

• Vitamins • Hand Creams
• Shampoos • First Aid Supplies
• Household Items • Easter Gifts, Etc.

Parkland Rexall Pharmacy

11000 Pac Ave

Keller's Kort
LEnox 7-8636

INTEGRITY • SERVICE • SAFETY

Waller Road News

Celebration of the 15th birthday of Waller Road Grange saw a good turnout. The lively program featured group singing, vocal selections by Dianne and Dickie Perrin, instrumental numbers by the Farley sisters, Barbara and Sue, a bit of philosophy on cooperation by Harold Olson, a tribute to faithful members by Violet Howard by Rudolph Geise and a lively stunt involving audience participation and laughs. The beautiful birthday cake was made by Mrs. Johnston, Home Ec. chairman, and all joined in singing "Happy Birthday."

Waller Road Grange was organized by the late Oscar Wisner and the members felt honored to have his widow, Katie Wisner, present for the occasion. This little Grange lady has endeared herself to all Grangers throughout the county. She is a member of James Sales. Mr. and Mrs. Lloyd Chesley, Fruitland Grange, were also present, Mr. Chesley speaking on the Supply Credit Union. The Home Economics committee had charge of the social hour. The tables were decorated with bouquets of violets and baskets of forsythia and daffodils were used about the hall.

The March 4 meeting of the Grange will bring an interesting program with Mrs. Johnston in charge of the lecture hour. Come back, Grangers, come back!

Carnival March 11
Waller Road P-TA will hold a carnival in the Waller Road Community hall March 11, beginning at 6:00 p.m. The exciting program promises fun for all.

New Son
Douglas Peter Howard Jr. arrived recently to bless the home of Mr. and Mrs. Douglas Peter Howard. Congratulations!
Reporter—Mrs. Verne Fogle, LE 7-5210.

B & M USED CLOTHING AND APPLIANCES

163RD & PACIFIC SPANAWAY

Open Week Days 9 to 7

T.V. JINGLES by TELEVISION SERVICE CENTER



Television Service Center, 8431 Pacific Avenue can make a lot out of a little when it comes to building new performance into old TV sets. For the finest in service and repair, call . . . GR 2-3386 or JU 8-1000

TELEVISION SERVICE Center
"YOUR WINEGARD COLOR CEPTOR DEALER"

GR23386 JU-8-1000 8431 PACIFIC AVE.

you can prove you paid that bill

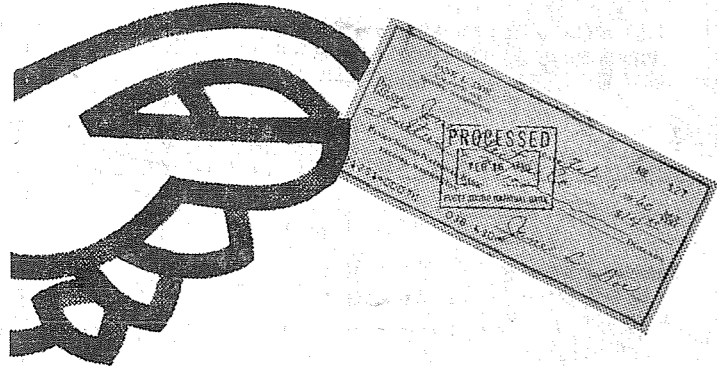

Check With The Puget Sound

Tacoma's Home-Owned Preferred Service Bank

Pay by check and have a receipt that can't be questioned—positive proof of payment, and mighty handy at income-tax time, too. (Even if you lose your cancelled check, Puget Sound has a microfilm record.) Just another Preferred Service you get when you check with the Puget Sound!



PUGET SOUND NATIONAL BANK

84th and PACIFIC

MEMBER FDIC

Weekend Sessions

Plans are nearing completion for entertainment of nearly 250 special education teachers and laymen who are expected to attend the second annual conference of the Washington State Federation Council for Exceptional Children at the University of Puget Sound in Tacoma Friday and Saturday, March 11 and 12. Allan Thomas president of the host Tacoma chapter announced today.

Special sessions to be conducted Saturday morning with guest panelists and experts from schools and institutions over the state will include groups for teachers of orthopedically handicapped, deaf, and mentally retarded children.

Parkland P-TA

Parkland P-TA will meet Wednesday, March 16, at 8:00 p.m. in the school auditorium.

"Helpful Hints for Health" will be the program topic with Dr. Paul Bondo, M.D., and Dr. Kenneth Pate, D.D.S., as speakers. There will be election of the

nominating committee to help select next year's officers. All interested members please attend.

Mrs. Clinton Wilder wants to remind everyone of the Style Show to be held April 20th. Anyone in the community may enter and model their sewing projects. For more information, please call Mrs. Wilder, LE 1-0125, or Mrs. Chas. Courtwright at LE 1-1130.

Spanaway WSCS

"Christian Use of Leisure" will be the topic for the March meeting of the Spanaway Woman's Society of Christian Service at 7:30 Tuesday, March 15, in the Methodist church.

Visiting guests will be Mrs. Fred Axlund Jr., District secretary; Mrs. Clifford Stevens, president of Grace W. S.C.S. in Tacoma, and Mrs. Armit Wilson, president of Firecrest W.S.C.S.

Members are reminded that the World Bank collected will be opened at this meeting.

Hostesses for the coffee hour will be Mrs. George Nafus and Mrs. Walter Feddersen.

Woodland P-TA

Woodland P-TA will meet Wednesday evening, March 16, at 8:00 o'clock in the school gym, with Victor Gawley presiding. The program will feature the primary glee club under direction of Mrs. Mary Jaquish, 3rd grade teacher, and a one-act play, "Stone in the Road," by Kenneth Brown's 6th grade class. Children in the play are Roy Harlow, Richard Snyder, Pamela Vrieze, Ricky Harbor, Carolee Nutt, Nancy Wade, Dorothy Davies, Larry Wagner, Mike Zimmerman, David Reed, Dennis Brown and Dorinda Moody.

Harvey Schelessman, exchange teacher from Germany, will speak on German education. Refreshments will be served by the 3rd grade mothers.

FIRST 'PLANNED CITY'????? Kahun, Egypt, was built about 3,000 years ago as living quarters for workers on pyramids.

All women of the church and the community are welcome and invited to attend this meeting.

American Legion News

Parkland American Legion Post and Auxiliary No. 228 will again meet jointly this (Thursday) evening, March 10, at 8:00 o'clock at Sunshine hall.

The Post Commander and Unit President urge all members to come and support their own organizations. Bring some one with you; they might become members.

An organization is only as good as the time and effort put into it.

OPEN HOUSE

Introducing **KNITTEN KITTEN** Custom Knitting Machine Friday, Saturday—1:00 to 4:00

The Homesteader
414 Garfield, Parkland

by its membership, so come and support the ideals for which the American Legion stands.
Reporter — Hazel Mackey.

Clover Creek No. 118 will hold a joint meeting Friday, March 11, at 8:00 p.m. in the Spanaway Legion hall. All servicemen, their wives and families are welcome.
Reporter — Birdie Ingham.

TRUCK PARTS & EQUIPMENT CO.

14606 PACIFIC AVENUE
TACOMA 44, WASHINGTON

We Have A Large Stock of Civilian and Army Truck Parts

DUMP BOXES — HOISTS
LOG TRAILERS — VANS
CABLE — WINCHES — HARDWARE
JEEP PARTS

CALL LE 1-2424

OPEN 8:30 TO 6 SUNDAY 10 TO 3

SATISFIED CUSTOMERS

• BETTY CROCKER 40-OZ. BISQUICK 35¢
• STAR-KIST CHUNK TUNA No. 1/2 TIN 25¢



• ANGEL CAKE MIX Swansdown White, Strawberry, or Lemon Chip - 17-oz. 39¢

MADE IGA BIG!

PRICES EFFECTIVE THURS. - FRI. - SAT. MARCH 10, 11, 12

PORK

LOINS lb. 49¢
HALF OR WHOLE

CHOPS lb. 59¢
CENTER CUT

Loin Roast lb. 49¢

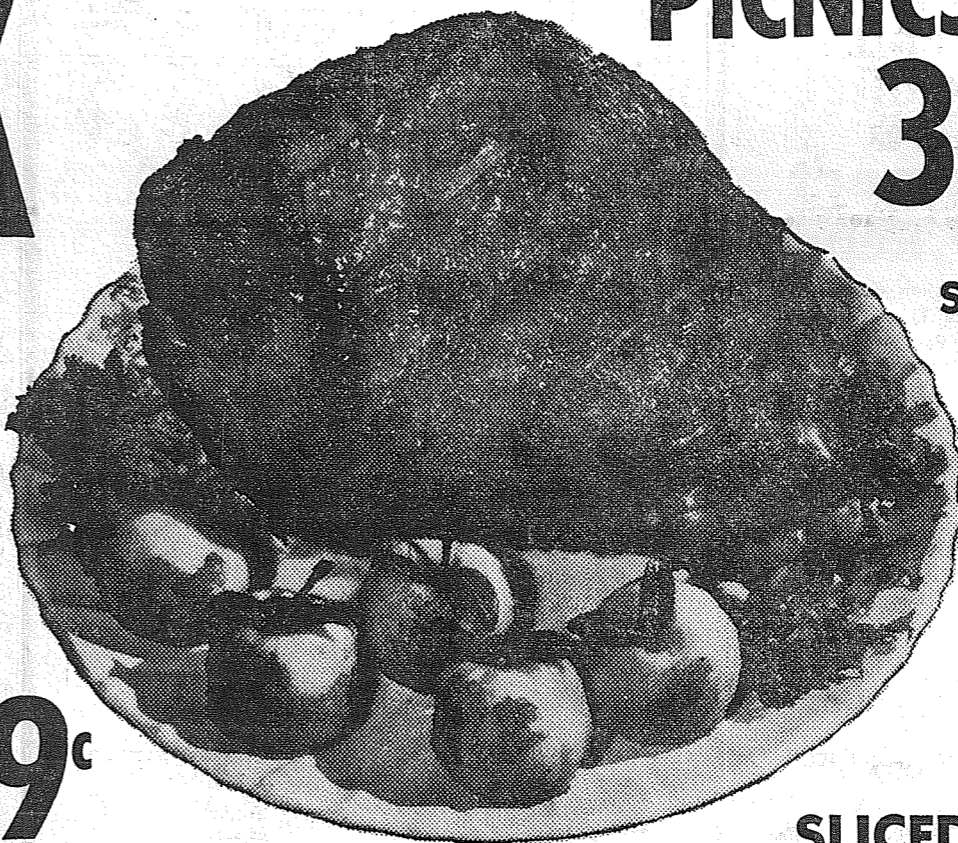

PICNICS SWIFT PREMIUM FULLY COOKED

35¢ Lb.

YANKEE SPARE RIBS 47¢ Lb.



SLICED BACON Lb. 39¢

• TOMATOES SACRAMENTO SOLID-PACK FANCY, 2 1/2 Tin - 21c 5 for \$1
• SARDINES KING OSCAR BRISLING NORWEGIAN, No. 1/4 Tin 29c
• INSTANT NESCAFE 6-OUNCE JAR, Each 79c
• INSTANT DRY MILK CARNATION 14-Qt. Size 95c
• SOFT WEVE TISSUE TOILET ROLLS 2 for 23c

• 2-POUND TIN — 1.13 1-LB. 57¢
IGA DELUXE COFFEE
• NO. 1/2 TIN ROYAL RED CRAB MEAT 55¢
• CARTON PACKED FOR YOUR CONVENIENCE! FRESH LARGE 'AA' EGGS DOZ. 41¢

NO. 1 LARGE ASPARAGUS Lb. 29¢

LETTUCE 2 Heads 19¢

RADISHES GREEN ONIONS BUNCH 5¢

SUNKIST LEMONS Lb. 13¢

Airport Road (112th) & Park Avenue

Ad Days — Mar. 10-11-12

IGA FOOD TOWN IGA

BENEATH THIS BANNER ARE THE WORLD'S BEST BARGAINS CLASSIFIED ADS

Page 10 Thursday, March 10, 1960
The TIMES JOURNAL

ABC Crispy Saltnine Crackers 1 Lb. 21c
Crisco 6 Lb. \$1.39
Wesson Oil qt. 49c
Cheese price is up. No more at this low price. Sharp
Cheese Lb. 59c
Swansdown White Cake Mix Ea. 27c
Swift's Asst. Lunch Meats 27c
Brookfield Pork Sausage Lb. 39c
Round Steak 69c
Large Firm Heads Lettuce Ea. 10c
Carrots Bag 10c
Fancy Bananas 2 Lbs. 29c

Gibbons FOOD CENTER
SPANAWAY

Personal
MIDLAND AND SOUTH END INCOME TAX SERVICE. LE 7-4589.
INCOME TAX SERVICE, your home or ours; Kusler's GR 4-0229, 5221 South Park. LE 7-7201.

Business Service
TREE REMOVAL
TOPPING - FALLING - SAWING - ETC.
Near, Safe, GR 5-9375. 5c

Parkland Heating Co.
All makes of furnaces for sale; specializing in Williams OIL 'O' MATICS; Oil Gas, Hot Water Installations. Service; reasonable; 755 South 108th. LE nox 7-4045.

SEPTIC TANKS & WATER LINES INSTALLED. Riley, Brothers. Phone LE 1-0987 or LE 7-5201.

BULL-DOZING
Excavating • Grading
• Gravel
LE 7-5112

BART'S PARKLAND APPLIANCE SERVICE
Specialist in Small Appliances
LE 1-0528 Any Time

FOUNDATIONS, additions, remodeling. Free estimates. Financing, no down payment. Phone GR 47000 any time.

Business Service
FOUNDATIONS - New additions; free estimates, financing. Work guaranteed. LE 1-2829. 5c

SEPTIC TANK CLEANING
Prompt Service
C. V. HUTSON
GR 4-3980 GR 2-7038

COMPLETE remodeling, patios, porches, garages. Free estimate. SK 2-7387. 3c

South End Auto Wreckers
USED PARTS—Motors, Transmissions, Tires, Batteries. We buy junk cars. Also Custom welding by Joe's Welding. 1 Mile East Roy on Mt. Hy. Spanaway LE 7-6534

ECONOMY KITCHENS
Remodeling - flooring & siding
Foundations

LORD'S CONSTRUCTION CO., INC.
10426 Pacific Avenue. LE 7-0719

TAPING and texture work a specialty. Also painting and paperhanging. BR 2-8790. 3c

USED AUTO PARTS
SATISFACTION GUARANTEED
Bring This Ad For
10% Discount

GORDIE'S AUTO WRECKING
10620 Pacific Avenue
LE 7-5565 LE 7-4443

SPANAWAY ELECTRIC CONTRACTORS
Residential & Commercial
Heating Specialists
LE 1-2127 LE 7-4792

BLASTING BY BUD—Stumps, ditches, hard-rock, etc. Problem jobs a specialty. Free estimates; insured; TH 5-9991, Fuyallup. LE 7-3885. 3c

CALL POCHTEL FOR Expert T.V. Repair
Satisfaction Guaranteed
Free Tube Testing
140th & Pacific LE 7-8624

STUMP LIFTING—Pulling over (rooting) trees; chain saw and haul away. Work estimates; no down payment. Phone GR 47000 any time.

STUMP LIFTING—Pulling over (rooting) trees; chain saw and haul away. Work estimates; no down payment. Phone GR 47000 any time.

Business Service
COMPLETE TRACTOR WORK
Gravel & Driveways
LE 7-3846

JACK SHANK'S Refrigeration Service
Parts & Service for All Makes
LE 7-0178

TOP SOIL—SANDY LOAM—Parkland area special. Fuyallup, TH 5-8759. 3c

ART'S SHOE SHOP
Shoes for the Entire Family
EXPERT SHOE REPAIRING
315 Garfield St.
Between 121st and 122nd
Opposite Parkland Postoffice

SMITH CABINET SHOP—Remodeling, Carpenter work, kitchen cabinets. We stock and cut glass. 16309 South Park, Spanaway. LE 7-4855. 3c

FAST, DEPENDABLE BONDED TV-RADIO SERVICE

A B C ELECTRONICS
Garfield & C Streets
LE 7-4900

A-1 SANITARY SEPTIC TANK PUMPING AND SEWER CLEANING SERVICE
PUY. TH 5-2873

Residential and Commercial PAINTING
Taping and Texturing
Broadwell Painting
LE 7-6893

GEORGE PURDUE—Plumbing, Heating, New work, remodeling, repairs. Phone LE 7-4477.

Webb Electric Co.
8240 B Pacific Ave.
GR 2-2902

ELECTRIC HEAT
All Types
Terms Can Be Arranged
FREE ESTIMATES
EMERGENCY PHONE
LE 7-4437

Help Wanted
MANAGER and handyman needed for rooming house. Live on premises. Percentage of net and living quarters. Answer, stating qualifications. Box 10, c/o Times Journal, Parkland, Wash. 5c

TRADE LARGE EQUITY
Have modern 2 bedroom home on McKinley Hill, with furnace, hardwood floors, fenced yard, sweeping view. Will trade on large acreage, or Small Farm. Call Mr. Black LE 7-5440.

21 FT. TRAILER HOUSE
\$200.00 down, balance E Z terms. Live in, or travel in this one. See at 14403 Pacific Ave. Mr. Black, LE 7-5440.

\$1,500 DOWN - \$9,500
Dandy 2 bedroom home with large liv-room, 1/2 Acre. This one you should see to appreciate. Shown by appointment ONLY; LE 7-5440.

FOR A NEW HOME IN WONDERFUL AREA OF COUNTY LIVING, PLANS OF YOUR CHOICE, FHA TERMS, CALL MR. BLACK, LE 7-5440

RURAL REAL ESTATE
14403 Pacific Ave. LE 7-5440
We Take Anything—Airplane, Car, Trailer, Boat, etc. Trades

We Have BUYERS for your HOUSE!
FARM and BLDG. SITES

Listings Wanted
DICK DEVEREAUX REALTY
Multiple Listing Service
Buying or Selling
Call LE 7-8659
11002 Pacific Avenue

Business Service
GRAVEL FOR FILLS—Driveway gravel, clean sand, top soil. LE 1-2694. 5c

Ac Dirt Moving Co.
Building Ditching
TOP SOIL - GRAVEL
SEPTIC TANKS and DRAIN FIELDS
Phone TH 5-2452

SEPTIC TANK, Drains, Sewer Installation, Luke, GR 2-7242. 5c

WELL DRILLING
Berkeley Pumps
• JETS
• SUBMERSIBLES
• CENTRIFUGALS
• TURBINES
Call LE 7-7281

TACOMA PUMP & WELL DRILLING CO.
14619 PACIFIC AVENUE

Help Wanted
MANAGER and handyman needed for rooming house. Live on premises. Percentage of net and living quarters. Answer, stating qualifications. Box 10, c/o Times Journal, Parkland, Wash. 5c

Business Service
Help Wanted
LADIES—Does \$33.15 pay per week for three evenings of work holding small jewelry fashion shows interest you? It's fun, no kits to buy, no collection, and no delivery. No experience necessary. Call GR 2-7872 for interview appointment. 5c

Help Wanted
HAVE OPENING for two ladies to help with spring business. For appointment call BR 2-7670. 5c

Wanted To Buy
JUNK CARS, trucks, old farm machinery. GR 4-3829, LE 1-0319. 8c

Real Estate
LIST WITH SUBURBAN
Home and Farm Specialists in South End Properties. Two offices open every day and evening for your convenience.

SUBURBAN REALTY, INC.
113th and Pacific, LE 7-8888
112th and Canyon, LE 7-0229
Member Multiple Listing Service & Tacoma Real Estate Board

Real Estate
FOR SALE—Four bedroom rambler, Garage, carport, play area; aluminum storm windows and doors fire and burglar alarm system; large utility room, closets, cupboard space; 20 fenced lots with garden, berries, fruit trees, big fir trees, \$16,500. Contact Capt. Charles G. Jordan, LE 7-6433. 5c

Real Estate
FOR SALE—Midland, 8 lots, 3 bedroom home, hardwood floors, birch kitchen, tile bath, large patio, double garage with workshop, fenced grounds, fruit trees. Building site on back 4 lots. Close to schools and shopping center. 927 Parkland Avenue. 5c

Real Estate
NOW AT SILER'S
Complete service on electric ranges. All makes. Fast, dependable, reasonable. LE 7-8634. 3c

Fuel
FOR SALE—Heavy planer ends, Small and large loads. EICHLER FUEL, Fuyallup, TH 5-2857. Call after 4 p.m. 4c

UPLAND SLAB WOOD—Start your supply for next winter now. BASKETT LUMBER CO., 9701 Portland Avenue. LE 7-5844. 4c

UPLAND SLAB WOOD, 2-ord load \$14; VI 7-7301, call collect. 4c

Help Wanted
MANAGER and handyman needed for rooming house. Live on premises. Percentage of net and living quarters. Answer, stating qualifications. Box 10, c/o Times Journal, Parkland, Wash. 5c

Help Wanted
MANAGER and handyman needed for rooming house. Live on premises. Percentage of net and living quarters. Answer, stating qualifications. Box 10, c/o Times Journal, Parkland, Wash. 5c

Real Estate
FERN REALTY
5 Acres, some small trees. Approximately 500' frontage, suitable for subdivision. 1/2 block to bus and store. Canyon Road and Collins Dist. To see call Leona Pederson, LE 7-8661 or LE 7-7770.

MIDLAND
2 Bedroom home plus 2 1/2 acres excellent soil, 2 chicken houses, 1/2 mile to shopping center. Call Mary Nagley, LE 7-8661.

THRIFT
1 Acre, 2 bedroom home, gas dryer, range, rug, garage, 1/2 block to store. Only \$5,400. Call Mary Nagley, LE 7-8661.

2 1/2 ACRE BEAUTY
3 Bedroom home completely redecorated from top to bottom. Hardwood floors throughout; new automatic hot water tank, unique stone fireplace. A steal at \$2,000 down and \$75 per month. Call M. Parker for appointment at LE 7-3558 or LE 7-8661.

22 ACRES
Between Tenino and Rochester. 2 bedroom home completely furnished, irrigation well, pump and motor, tractor and equipment. Good outbuildings. Priced at only \$9,950. Terms to see call Mr. Barnard, LE 7-8661.

160 Acres in Lincoln Creek valley near Centralia, 4 bedroom older home in good condition. 93 acres in cultivation. Creek through property, a good farm in a good farming area. To see call Mr. Barnard, Yelm GI 8-3217 or LE 7-8661.

SUMMIT OFFICE
11208 East Leonard's Crossing
LE 7-8661

Rentals
NEW modern three-room furnished apartments, all electric. Adults only. \$50 per month. VI 7-4444. 10c

FOR RENT—Wheel chair, hospital bed, crutches; Midland Orthopedic Guild; LE 7-8543, LE 7-3582, LE 7-3045. 10c

FOR RENT—Three room house with garage, \$35. 9319 Portland Avenue. LE 7-4957. 10c

FOR RENT—A reasonable rent to a place which will do odd jobs about the place. Call WA 2-1212. 10c

STORE BUILDING—1260 sq. ft. \$85 a month or rent part. 12605 Pacific Ave. 10c

ONE bedroom court Apts. Heat and cufe. \$60 to \$72 plus electricity. 12605 Pacific Ave. 10c

TRAILER space at 507 East 131st street and 12605 Pac. Ave. 10c

FOR RENT—Houses; 3 large rooms, utility furnished or unfurnished; LE 7-6009. 10c

FOR RENT—Large furnished apartment, 3 rooms and bath, \$80. 8-room apartment with bath \$50; Parkland Centre Bldg. LE 1-0446; if no answer, call GR 4-1615. 10c

SUBURBAN REALTY, INC.
2 Bed 140 East Linden \$65.00
2 Bed Furn, 1518 So. 48th 75.00
2 Bed Unit, 1282 Park 75.00
2 Bed Furn, 601 So. 129th 75.00
2 Bed Furn, 10505 Central Ave. 60.00
2 Bed Furn, 1105 South Eye 60.00
2 Bed Unit, 1220 So. 110th 60.00
3 Bed Unit, 6123 Fairview Dr. 80.00
1 Bed P/F, 513 East 99th St. 40.00
2 Bed Furn, 11713 Golden Glen 90.00
3 Bed Unit, 10011 Paterson St. 80.00
2 Bed Washer, dryer, dishwasher, range, ref, basement, 2 fireplaces, den, bath, alt. garage, fenced back yard, 1 block to P.L.C. 101 Wheeler, \$125 per month. Deposits of \$30 required on all rentals. Call Suburban Realty, Inc. LE 7-8658. 10c

VALVE FACING and seating, \$1.00 cylinder; motor reboiling, \$1.50 cylinder; by experts; TH 5-5193; Haggen's Auto Parts, 15th & River Road, Fuyallup. 24c

NOW AT SILER'S
Complete refrigerator service. Fast, dependable, reasonable. LE 7-8634. 11c

LAWN MOWER SERVICE
Briggs & Stratton, Clinton, Power Products & Lauson Engine Parts and Repairs. PARKLAND CYCLE & KEY 11021 Pacific Avenue 11c

WASHING MACHINE PARTS—Largest stock town. Repairing. SEAVING SUPPLY, LE 7-5757 after 5. 11c

Complete washer and dryer service. All makes. Fast, dependable, reasonable. LE 7-8634. 11c

Automobiles
CANT PAY \$29 due on ADMIRAL TV, as same contract and save money here. Open Monday, Friday till 9:00. UPTON ELECTRIC CO., 1148 Market St., FU 3-2551. 15c

DEEP WELL WATER PUMP
BERKELEY 1/2 h. p. Jet Pump. Good condition. \$62.50. See at Times Journal office or call LE 7-0223. 15c

PARLAND FURNITURE—Now and used miscellaneous. Airport and Pacific Ave. Residence phone LE 7-3748. 15c

SPECIAL ORDER CAKES—Phone LE 7-2330. Party and Bakery. 15c

MENESS PRODUCTS—A post card will bring you home the authorized dealer, Birton B. Baldwin, Box 316, Yelm. 15c

DISPERSAL SALE
Because I have sold my farm, I wish to sell the following:
8 head bred beef type heifers and 4 calves
One 53-Vac. 14 Case Tractor with loader, 2-bottom plow
Mower & side delivery rake
500' 3" irrigation pipe
280' 2 1/2" irrigation pipe
Sprinklers & fittings
2-Unit DeLaval milking machine with compressor
300-Gallon molasses tank
Many other tools and equipment items
Before 10:00 a.m. or after 5:00 p.m., 5 miles east of McKenna School on Harte Lake Loop Road.
LEO HAGGARD
Rt. 1, Box 84, Roy

Auto Glass Installed
Approved By
All Insurance Companies
WE are Tacoma's authorized replacement center for—United Service Automobile Assoc., International Service Ins. Co., Government Employee's Ins. Co.
Seat Covers and Convertible Tops

ART'S GLASS & UPHOLSTERY CO.
709 Tacoma Ave. MA 7-2200

GOOD CREDIT and \$5 down will put this MAYTAG washer in your home tonight. Price cut to only \$29. Open Monday and Fridays till 9:00 p.m. UPTON ELECTRIC CO., 1148 Market St., FU 3-2551. 15c

FOOD ECONOMY DAYS
Tastewell, 14-oz. Catsup 7/51
Prima Small Shrimp 3 Cans \$1
Fancy Firm Crisp Romes for Cooking Apples 23-lb. Box \$1.29
Choice Lge. 88 Size, 35-lb. Box Oranges \$2.99

FIG BARS Fresh ABC Red Arrow 26-oz. 39c
100 Bags TEA ROSE \$1
Large 13 1/2-oz. Pkg. MINUTE RICE 39c

FRUIT COCKTAIL No. 303 Tins 5 for \$1.00

Tastewell, No. 2 1/2 TOMATOES 4 for 89c
VETS DOG FOOD 7/49c

SWIFT'S Skinless WIENERS 2-lb. Bag 69c
T-Bone, Sirloin, Round; Aged, Tender STEER BEEF STEAKS Lb. 79c

COTTAGE CHEESE KRAFT Full Pint 25c
Boneless, Lean, No Waste VEAL or BEEF ROASTS Lb. 69c
FRESH RED SNAPPER Lb. 29c
Extra Fancy, 72 Size RED DELICIOUS APPLES 2 Lbs. 29c

BEEF LIVER Lb. 29c
FERTILIZERS — PEAT MOSS — ONION SETS

HERMAN'S FOOD STORE
162nd & Park Ave. Spanaway
(Right to Limit Reserved)

Automobiles
1960 FORDS AND CHEVROLETS—Wholesale prices. Bank terms. SMALLEY'S MOTORS, 10410 Pacific Avenue. LE 7-4060 any time. Open nights also. 12c

ANDERSON'S CARS FOR LESS CHINOOK CAMPERS
LE 7-0404
176th & PACIFIC AVE.

Foreign Cars
12A
- ALL - FOREIGN CAR KEYS
107 Varieties
PARKLAND CYCLE & KEY
11021 Pacific Ave. LE 7-5772

Farm Column
13
SMALL RIDING TRACTOR and attachments, \$850; trade. LE 1-1059 13c

EXCELLENT quality, 85c per bale, 13c
GRAHAM, VI 7-7381. 13c

DRY or GREEN SHAVINGS, upland slab and sawdust. SEAVING SUPPLY, LE 7-5757 after 5. 13c

SPECIAL ROTOTILLER—3 h. p. non-clogging blades, 22 inch cut, 7 inch depth, \$119. \$5 down, \$6 per month. Call for showing.

JU 8-6654
Montgomery Ward Rep.
6010 Mt. Tacoma Drive, Lakewood 13c

EASTERN WASHINGTON HAY—By the bale, ton or truck load. J. B. Dove, Phone LE 1-2185. 13c

Work Wanted
14
IRONING, my home, LE 7-4178. 14c

JAPANESE-American gardener, lawn and flower care. WA 2-8233. 14c

BABY SITTING—Day Care in licensed home. LE 7-3586. 14c

Miscellaneous
15
CANT PAY \$29 due on ADMIRAL TV, as same contract and save money here. Open Monday, Friday till 9:00. UPTON ELECTRIC CO., 1148 Market St., FU 3-2551. 15c

DEEP WELL WATER PUMP
BERKELEY 1/2 h. p. Jet Pump. Good condition. \$62.50. See at Times Journal office or call LE 7-0223. 15c

PARLAND FURNITURE—Now and used miscellaneous. Airport and Pacific Ave. Residence phone LE 7-3748. 15c

SPECIAL ORDER CAKES—Phone LE 7-2330. Party and Bakery. 15c

MENESS PRODUCTS—A post card will bring you home the authorized dealer, Birton B. Baldwin, Box 316, Yelm. 15c

DISPERSAL SALE
Because I have sold my farm, I wish to sell the following:
8 head bred beef type heifers and 4 calves
One 53-Vac. 14 Case Tractor with loader, 2-bottom plow
Mower & side delivery rake
500' 3" irrigation pipe
280' 2 1/2" irrigation pipe
Sprinklers & fittings
2-Unit DeLaval milking machine with compressor
300-Gallon molasses tank
Many other tools and equipment items
Before 10:00 a.m. or after 5:00 p.m., 5 miles east of McKenna School on Harte Lake Loop Road.
LEO HAGGARD
Rt. 1, Box 84, Roy

Auto Glass Installed
Approved By
All Insurance Companies
WE are Tacoma's authorized replacement center for—United Service Automobile Assoc., International Service Ins. Co., Government Employee's Ins. Co.
Seat Covers and Convertible Tops

ART'S GLASS & UPHOLSTERY CO.
709 Tacoma Ave. MA 7-2200

GOOD CREDIT and \$5 down will put this MAYTAG washer in your home tonight. Price cut to only \$29. Open Monday and Fridays till 9:00 p.m. UPTON ELECTRIC CO., 1148 Market St., FU 3-2551. 15c

PARLAND FURNITURE—Now and used miscellaneous. Airport and Pacific Ave. Residence phone LE 7-3748. 15c

SPECIAL ORDER CAKES—Phone LE 7-2330. Party and Bakery. 15c

MENESS PRODUCTS—A post card will bring you home the authorized dealer, Birton B. Baldwin, Box 316, Yelm. 15c

DISPERSAL SALE
Because I have sold my farm, I wish to sell the following:
8 head bred beef type heifers and 4 calves
One 53-Vac. 14 Case Tractor with loader, 2-bottom plow
Mower & side delivery rake
500' 3" irrigation pipe
280' 2 1/2" irrigation pipe
Sprinklers & fittings
2-Unit DeLaval milking machine with compressor
300-Gallon molasses tank
Many other tools and equipment items
Before 10:00 a.m. or after 5:00 p.m., 5 miles east of McKenna School on Harte Lake Loop Road.
LEO HAGGARD
Rt. 1, Box 84, Roy

Auto Glass Installed
Approved By
All Insurance Companies
WE are Tacoma's authorized replacement center for—United Service Automobile Assoc., International Service Ins. Co., Government Employee's Ins. Co.
Seat Covers and Convertible Tops

ART'S GLASS & UPHOLSTERY CO.
709 Tacoma Ave. MA 7-2200

GOOD CREDIT and \$5 down will put this MAYTAG washer in your home tonight. Price cut to only \$29. Open Monday and Fridays till 9:00 p.m. UPTON ELECTRIC CO., 1148 Market St., FU 3-2551. 15c

PARLAND FURNITURE—Now and used miscellaneous. Airport and Pacific Ave. Residence phone LE 7-3748. 15c

SPECIAL ORDER CAKES—Phone LE 7-2330. Party and Bakery. 15c

MENESS PRODUCTS—A post card will bring you home the authorized dealer, Birton B. Baldwin, Box 316, Yelm. 15c

MEDOSWEET COTTAGE CHEESE
Full Pint 19c

LARGE CHEX EGGS
3 Doz. \$1.00

ARMOUR'S STAR
4 to 8 lbs. Aver.
SMOKED PICNICS
Ready To Eat
Lb. 29c

FEDERAL SLAB BACON
Nice & Lean
Lb. 33c

VAN CAMPS PORK & BEANS
2 1/2 Tin 5 For \$1

CRISCO
3 Lb. Tin 65c

BANANAS Lb. 5c
GALAVOS Ea. 5c
POTATOES Lb. 5c
RADISHES Bun. 5c
GR. ONIONS Bun. 5c

ORANGEADE
46-O



COLORFUL EVENT—Preparations are now complete for the "Alice in Wonderland" carnival to be held in the Waller Road Community hall, 64th and Waller Road, Friday, March 11, beginning at 6:00 p. m. Pictured above, left to right, are: Mrs. Henry DeMeerleer, decorations; Mrs. Herald Favre, P-TA president, and Mrs. Arthur Weston, general chairman for the carnival.

For several weeks P-TA members and their families and friends have been collecting attractive items for the White Elephant booth, buying prizes for the concession booths, planning decorations and thrills and surprises in the Rabbit Hole.

Mrs. Arthur Weston, general chairman, reports there has been wonderful community spirit shown co-operation and enthusiasm from everyone.

All guests are promised an evening of pleasure with a varied program for young and old.

During the evening, hot dogs, pop, coffee, doughnuts and ice cream will be served in the Mad Hatter's Tea Room. The Caterpillar will be sitting on her mushroom with sweets to sell. The March Hare's special award, an electric frypan, will be presented at 9:00 o'clock.

Mrs. Weston announces the following chairmen: Rabbit Hole, decorations, Mrs. Henry DeMeerleer; construction, Arthur Weston; games, Richard Pullin; publicity, Mrs. Richard Pullin, Mrs. James Taylor; special award, Mrs. Kenneth Aarhus; both tickets, Mrs. Herald Favre; kitchen, Mrs. Alvin Winters; Both prizes, Herald Favre; fire prevention, Henry De-

Dinner Party

Mr. and Mrs. Ernest Broderson and Mr. and Mrs. John Hayward of Spana-Park Mobile Lodge Trailer Park entertained the other residents of the park at a potluck dinner Saturday evening in the recreation hall.

The Chinese dinner was served from a table covered with a bright Chinese cloth, small baskets of flowers and small figurines carrying out the Chinese idea. Lanterns hung from the ceiling the full length of the table.

Those present were Mr. and Mrs. Forrest Pittman and daughter Beverly, Mr. and Mrs. Bernard Kelly and son Jerry, Mr. and Mrs. Joe Rich, Mr. and Mrs. Charles Osterholm and Mr. and Mrs. Lloyd Rettke.

Guest speaker for the evening will be Mrs. Isobel Miller from the Tacoma Vocational School and co-ordinator of co-operative nursery schools, who will tell about rainy day play for pre-school children.

Dinner Party

Meerleer; clean-up, Jerry Lindstrom; mushroom, Mrs. Care Schuler.

Alice and the other characters from the famous story will be visitors in a variety of booths during the evening. The public is cordially invited to attend. There will be no admission charge at the door. Proceeds will be used for school needs.

DON'T WAIT
TAKE ADVANTAGE OF OUR EASY TERMS

CALL GR 5-0658

WE USE RCA TUBES

If your set needs major repairs or you wish to purchase one of our low-priced reconditioned TVs.

On Approval of Credit

A-1 TELEVISION AND RADIO SERVICE

CORNER OF 72nd AND PORTLAND AVE.

The outlook is bright...at the Family Savings Center!

4%

CURRENT RATE... COMPUTED ON MONTHLY BALANCES... PAID 4 TIMES A YEAR

Every penny is insured to \$10,000

11th and Pacific Lakewood at Villa Plaza

A MUTUAL SAVINGS INSTITUTION

Pacific Federal Savings and Loan Association

BELLINGHAM • SEATTLE • TACOMA • LONGVIEW • PORTLAND • EUGENE

DRUG FACTS

FOR HEALTHY FARM ANIMALS...BUY YOUR VETERINARY SUPPLIES AT

ASHMORE'S SPANAWAY DRUG

HIGH QUALITY AND FAIR PRICE!

FRANKLIN CALVING SUPPLIES

FRANKLIN CALF PULLER TRI-SULFA and PENICILLIN

FRANKLIN Sulfa-Urea Uterine Boluses and Uterine Boluses Infection Scour Treatment

ASHMORE'S SPANAWAY DRUG PHONE 7-3953 165th & PACIFIC AVE. SPANAWAY, WASH.

KING SIZE TV TRAY TABLES

BRASS LEGS SCALLOPED TRAY DESIGNS

Set of 4 \$8.88

5 DESIGNS TO CHOOSE FROM

SHOP-ETTE

56th & Pacific Ave. Across From Tradewell

Open Daily 10 a.m. to 9 p.m. Sat. 10 a.m. to 6 p.m. Prices effective while supplies last.

133rd and Pacific Ave. Next to "Big Bear"

LEGAL NOTICES

NOTICE OF SALE OF COUNTY REAL PROPERTY

NOTICE IS HEREBY GIVEN that in accordance with resolution of the Board of County Commissioners of Pierce County, Washington, duly entered on the minutes of said Board on February 23rd, 1960, the following described County real property (Gravel Pit in Section 2, Township 20 North 4 East, W.M.), to-wit:

Beginning at a point 1773.6 feet West of the Southeast corner of Section 2, Township 20 North, Range 4 East, W. M., thence North at right angles to West boundary 148 feet, thence West at right angles 294.32 feet, thence South 148 feet, thence East 294.32 feet to beginning, containing one acre. LESS all water and mineral rights.

will be sold by the Treasurer of Pierce County, Washington at public auction at the Tacoma Avenue Entrance to the County-City Building in the City of Tacoma, Washington on Tuesday, the 15th day of March, 1960 at the hour of nine o'clock A. M. of said day to the highest and best bidder for cash.

There is no access to this tract except through private property. Pierce County will not be responsible to the buyer for ingress or egress to the same.

The Board of County Commissioners reserve the right to reject any or all bids.

Special Meet for Harvard Group

Harvard Preschool is holding a special meeting March 15 at 8:00 p.m. in the kindergarten room. There will be a nursery and baby sitter for those who may have to bring small children.

By Order of the Board of Pierce County Commissioners dated February 23, 1960.

JACK W. SONTAG, County Auditor and Clerk of the Board of County Commissioners. By H. LEIF, Deputy.

Published in the Times Journal March 3, 10, 1960.

PETERS & TRACY
Attorneys
11024 Pacific Avenue
Tacoma 44, Washington
NOTICE TO CREDITORS

In the Superior Court of the State of Washington for the County of Pierce, in the Matter of the Estate of George A. Sharp and Della Sharp, Deceased.

Notice is hereby given that the undersigned has been appointed and has qualified as Administrator of the above entitled estate; that all persons having claims against said deceased are hereby required to serve the same, duly verified, on said Administrator or his attorney at the address below stated, and file the same with the Clerk of said Court, together with proof of such service within six months after the date of first publication of this notice, or the same will be barred.

Date of first publication March 11, 1960.

DALE L. HUMPHREY, Executor of said Estate. c/o PHILLIP S. TRACY, Statutory agent and attorney 11024 Pacific Avenue Tacoma 44, Washington

PHILLIP S. TRACY, Attorneys for Estate, 11024 Pacific Avenue, Tacoma Published in the Times Journal March 11, 18, 25, 1960.

CALL FOR BIDS

Sealed bids will be received by Franklin Pierce School District No. 402, 1124 Portland Avenue, Tacoma 44, Washington, for janitorial and lamp supplies for the school year 1960-61.

Specifications may be obtained from the District Administration Office at the address shown above.

Bids will be received in the District Office until 10:00 a. m. April 6, 1960, at which time they will be opened and read.

Rural Garbage Service

Serving Parkland, Midland, Summit and Spanaway Pierce County Permit LEnox 7-8688

RAINIER EXCHANGE
USED & REFINISHED FURNITURE MISCELLANEOUS SELL OR TRADE
122 East 167th St. Spanaway

PARKLAND BOOKKEEPING SERVICE

INCOME TAX

OPEN EVENINGS AND SATURDAYS
LE 1-1224 Legal Bldg. 11024 Pacific Avenue

OPEN UNDER NEW MANAGEMENT
Watch for Our Grand Opening
THE GOLDEN SLIPPER
Ray & Mary Goodman
138th & Pacific Avenue

FLETT DAIRY

FARM FRESH HOMOGENIZED AND PASTEURIZED MILK AND CREAM
ICE CREAM
Phone GR 2-3301

MEAT
...MAKES THE MEAL!

OLD FASHIONED-LEAN SPARE RIBS lb. 29c

FEDERAL BRAND LIVER SAUSAGE lb. 39c

BLADE CUTS - BEEF POT ROAST lb. 39c

CHOICE CUTS - TENDER BEEF RUMP ROAST lb. 59c

RED SNAPPER - HALIBUT SMELT - OYSTERS

KITCHEN'S OWN FRESH GROUND BEEF 3 Lbs. 79c

BACON Hormel Value Sliced, Lean 3 Lbs. \$1.00

WEINERS Hormel 12-Oz. Pkg. 39c

STEAKS Tender Loin or Rib Lb. 69c

SAUSAGE Hormel's Finest Rolls 3 Lbs. 89c

HAM Armour's Star Shank Portion Ready To Eat lb. 39c

FOOD SHOPPING CAN BE A PLEASURE!

BEST FOODS

MAYONNAISE QT. 49c

SHURFINE Reg.-Drip COFFEE 1 Lb. Tin 55c

FRESH FROM SHINN'S FARM AA LARGE EGGS Doz. 45c

TASTEWELL lb. **Margarine** 2/29c

SUNSHINE HI-HO 1 Lb. Pkg. **CRACKERS** 35c

SHURFINE 3-Lb. Tin **SHORTENING** 57c

INSTANT SANKA 9 oz. Jar **COFFEE** 99c

TASTEWELL 14 oz. Jar **CATSUP** 5/\$1

OPEN SUNDAYS

KITCHEN'S
EVERYDAY LOW PRICES

Right to Limit
Open 9 a.m. 'til 10 p.m. Daily
10 a.m. 'til 10 p.m. Sundays

Prices Effective Thursday, Friday, Saturday This Week

12208 Pacific Ave.

Produce

8 lb. Plio Bag **GRAPEFRUIT** 45c

No. 1 Potatoes 20 lb. Bag

Each **AVOCADOS** 5c 99c

OPEN
9 A.M.
TO
11 P.M.
EVERY
DAY

MARCH

means KING SIZE Savings



FREE! 5 "BROTHER" SEWING MACHINES

ONE MACHINE TO BE GIVEN AWAY AT EACH OF OUR 5 PIGGLY WIGGLY STORES! SATURDAY, MARCH 12 - 5 P.M. Nothing to Buy! Just Register!

SEE J. P. PATCHES



In Person
at our
PARKLAND STORE
2 P.M. Sat.

at PIGGLY WIGGLY

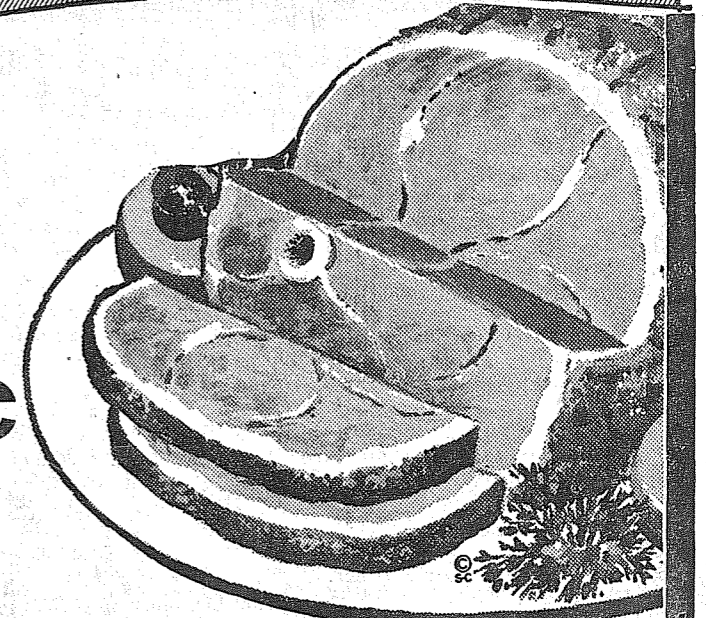

| | | | |
|---------------|-------------------------------|--------------------|---------------|
| PEAS | BROOKDALE FRESH FROZEN | 10-OZ. PKG. | 10¢ |
| COFFEE | HILLS INSTANT (6-oz. 77¢) | 10-OZ. JAR | \$1.19 |
| EGGS | LYNDEN, FRESH GRADE "A" LARGE | DOZ. | 39¢ |
| FLOUR | OCCIDENT (25-LB. BAG, \$1.89) | 10-LB. BAG | 89¢ |
| TUNA | SNOW MIST CHUNK | 5 NO. 1/2 CANS | 99¢ |
| SYRUP | NALLEY'S (5¢ OFF!) | 22-OZ. BOTTLE | 29¢ |
| FLUFFO | | 10¢ OFF! 3-LB. CAN | 63¢ |

ARMOUR STAR HAM

• FULL SHANK HALF, CUT FROM 12- TO 14-LB. TENDERIZED HAMS

SAVE!

39¢

lb. WHOLE HAMS lb. **43¢**
lb. BUTT PORTION ... lb. **43¢**

SIRLOIN STEAKS

• Tender Cuts of U.S. Graded Good Hygrade Beef

79¢

T-BONE STEAKS

• Well Trimmed Cuts of U.S. Graded Good Hygrade Beef

89¢

FIESTA HAMS

Fully Cooked Boneless Whole, Half or Quarters

79¢

LENTEN SPECIALS

| | |
|------------------------------------------|----------------------|
| JUMBO CRABS Ocean Fresh ... lb. | 29¢ |
| RED SNAPPER Fresh Fillets | lb. 25¢ |
| SWISS CHEESE Kraft Natural .. lb. | 49¢ |
| WONDERBAR Kraft Mild American | lb. 49¢ |

LIVER SAUSAGE

HYGRADE, ANY SIZE CHUNK

39¢

SPECIAL SALE OF BIRDSEYE FRESH FROZEN FOODS



• PEAS 10-OZ. • SQUASH 10-OZ. • SPINACH LEAF 10-OZ.
• PEAS & CARROTS 10-OZ.
• BROCCOLI CHOPPED 10-OZ.
• SPINACH CHOPPED 10-OZ.
• FR. FRIES 9-OZ.

6 PKGS. ONLY 89¢

YOUR CHOICE

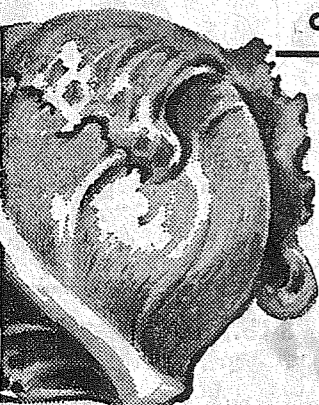

LETTUCE

• SOLID CRISP HEADS

Head **7 1/2¢**

CALAVOS EACH ONLY

5¢

ONIONS OREGON YELLOW

10-lb. bag

29¢

GRAPES EMPEROR

1-lb. bag

13¢

| | | |
|-----------------------------------|----------------|--------|
| DINTY MOORE BEEF STEW | 24-oz. Can | 53c |
| HORMEL'S CHILI CON CARNE | 16-oz. Can | 33c |
| ANOTHER SAVING INSTANT SANKA | 5-oz. Jar | \$1.09 |
| INSTANT STARLAC | 8-Qt. Pkg. | 63c |
| PREMIUM CRACKERS SNOWFLAKES | 1-lb. Box | 29c |
| N. B. C. FIG NEWTONS | 1-lb. Cello | 35c |
| KIDS LOVE IT! NESTLE'S QUIK | 1-lb. Pkg. | 49c |
| SPECIAL! 9c OFF! LUX LIQUID | 22-oz. Can | 66c |
| SPECIAL! 12c OFF! HANDY ANDY | Quart. Bottle | 61c |
| SPECIAL! 9c OFF! WISK CLEANER | Quart. Can | 68c |
| SPECIAL! 18c OFF! WISK CLEANER | 1/2-gallon Can | \$1.31 |
| SPECIAL! 8c OFF! PRAISE BATH SOAP | 2 Bars | 35c |
| STOCK UP! PET MILK | 3 Gall. Cans | 47c |

MAYONNAISE PLYMOUTH QUART JAR 45¢

M-D NAPKINS ASSORTED COLORS 80-COUNT PACKAGE 10¢

YUBAN COFFEE THE BEST! 2-LB. CAN \$1.33

MACARONI Mission Elbo or Cut Spaghetti 24-OZ. PKG. 29¢

PEACHES DUCHESS FREESTONE 4 NO. 2 1/2 CANS 89¢

SPAM LUNCHEON MEAT 12-OZ. CAN 39¢

MARGARINE PLYMOUTH 1-lb. Pkg. 12 1/2¢

GRAPE JUICE BLENDED JUICE MINUTE MAID FRESH FROZEN 2 6-OZ. CANS 39¢

PINEAPPLE JUICE

DONUT WEEK
All Varieties, Specially Priced

Lemon Coconut 2-Layer SPONGE CAKE Reg. 1.09, Special..... **95¢**

Reg. 49c Walnut Ring COFFEE CAKE ... **43¢**

Van de Kamp's SPECIALS
famous for QUALITY • FRESHNESS VARIETY • CONVENIENCE

Van de Kamp's BAKERIES

SPECIALS IN OUR FINE HDWE. DEPT.

2 1/2-hp. Reel Type, Reg. 129.50
COOPER KLIPPER . . 99⁸⁸

Liquid Fish FERTILIZER..... Gal. **1⁶⁹**
10-5-5 Completely Deodorized.

SWEET PEA SEEDS..... 39¢
6 Separate Colors, Reg. 50c.



Prices effective Thurs., Fri., Sat., March 10, 11, 12. We reserve right to limit.

| | | | | |
|-----------------------------------|--------------------------------------|--------------------------------------------|----------------------------------------|----------------------------------------|
| PUYALLUP 1010 EAST MAIN | FIFE Formerly Andre's Mkt. | SO. TACOMA 5252 SOUTH WASHINGTON | PARKLAND PACIFIC AT GARFIELD | 40th & Portland Ave. TACOMA |
|-----------------------------------|--------------------------------------|--------------------------------------------|----------------------------------------|----------------------------------------|

Thanks - for shopping with us...
Piggly Wiggly