

The TIMES JOURNAL

Delivered to over 14,000 families

Thursday, June 7, 1962

Vol. 17, No. 40

Le. 7-0223

BULK RATE
U. S. Postage Paid
Parkland Branch
Tacoma, Wash.
Permit No. 9P

Rural Route
Occupant or Boxholder
Postmaster: If unable
to deliver, return post-
age is guaranteed on
addressed papers.



DRIVER SURVIVED — Leon Datangl, Rt. 2, Spanaway, saved the life of a young McChord airman last week, when he pulled the unconscious boy from the flaming wreck of his car, shown above, completely demolished. Bruce A. Eggum, 19, was

treated at Madigan General Hospital for head and chest injuries after his car went out of control near the Roy "Y", and burst into flames, which were put out by the Spanaway Fire Department. Eggum was alone at the time of the accident.

Results Of Sunday Races At Spanaway

Fans, 6,000 strong, lined Spanaway Lake Sunday for the Parkland Regatta of the Tacoma Inboard Racing Association.

Bill Muncey, Seattle driver famous for his feats with the unlimited hydroplanes showed the throngs the way to win first place with the inboards, kopping the seven liter class.

Ken Kimbrough of Spokane wound up in second place, with Dale Peterson of Seattle in third.

Five boats competed on the course, nearly two miles long. They raced two heats of three laps.

Fifteen entries were included in the 280 cubic inch class, more than any other events.

Armand Yapachin created some excitement in the 280 race when he lott the left sponson of his boat in the turn. The boat sank, but was later recovered and no injuries to the driver were noted.

7 Liter Class--Bill Muncey, Seattle; 2, Ken Kimbrough, Spokane; 3, Dale Peterson, Seattle.

266 class--1, Earl Wham, Spokane; 2, Lee Edwards, Salem, 3, Pike Green, Seattle.

225 class--1, Raymond Johnson, Seattle; 2, Merle Solland, Vancouver, Wn.; 3, Bill Allen, Vancouver, Canada.

280 class--1, Bill Schumacher, Seattle; 2, Ben Lange, Seattle; 3, John Leach, Seattle.

150 class--1, Harv Bevins, Seattle; 2, Jack Hess, Seattle; 3, Jim Owens, Seattle.

Missionary Circle Annual Picnic Set

The Louise Bunes Missionary Circle of Mountain View Church, located on 84th and Vickery held their Annual Picnic Wednesday, June 6th with Marie Nagle as their speaker.

Installation of officers was held with Mrs. Marjorie Schaeffer as President; Mrs. Betty Johnson, Vice President; Mrs. Juanita Bowmer, Secretary and Treasurer; Mrs. Pat Turker, Red Cross Chairman.

James Sales

James Sales Grange will hold a social evening Friday at 8 p.m.

There will be prizes and refreshments, and the event is open to the public.

The Grange will hold its regular meeting Thursday evening at 8 p.m.

The Ladies Auxiliary will meet June 12th with Mrs. Mildred Cole for a 12 noon luncheon.



WINNERS AT ROY — In a group victory picture following the action at the Rodeo Grounds in Roy last Sunday are these winners. From left: John Tibbitts, Gordon Smith and Vern Helsing who formed the winning team in the Wild Horse Racing event;

Gordy Loyer, calf roping; Marie Fessler, girls' barrel race; J. D. Sherman and Billy King, team roping; Gordon Sampson, bull riding; Duke Robinson, bare back riding and Dick Morris, saddle bronc riding.

Summer Session Starts June 18

Special workshops, visiting professors and a field school are features of the Pacific Lutheran University summer session which starts June 18. The first term will run until July 18 and the second term from July 19 to August 17.

Dr. Philip E. Hauge, dean of the university, announced today that registration for the summer session is being held daily in the office of the registrar.

For the first time the university is offering courses away from the campus. Studies in biology and drama will be given at Holden Village, a retreat center in the Cascade Mountains above Lake Chelan.

Speed reading for high school students who plan to go on to college will be offered the first term by Dr. Victor R. Bolon.

Dr. A. Harry Pasow, of Columbia University, one of the nation's leading educators, will conduct a workshop for elementary school principals June 24 to 29.

There will be a physical education workshop August 20 to 25, sponsored by the Washington State Association for Health, Physical Education and Recreation and by the State Department of Health, Physical Education and Recreation.

The teaching laboratory workshop, using nine year olds in a classroom situation will be given the first term.

Among the visiting faculty members are Dr. Erwin Goldenstein, chairman of the department of history and principles of education at the University of Nebraska; Mahlon Read, Portland artist; Dr. Florence Mainord, Tacoma psychologist; Dr. Leonard Holden, Tacoma educator.

Jim Shoe, Shirley Bottiger Class Choice For Franklin Pierce Graduation Speakers

Commencement exercises for Franklin Pierce students will be held Wednesday at 8 p.m. in the school gymnasium.

Preceding the program, FP's band, under the direction of Eugene Ahrendt, will play a short concert.

The invocation will be given by Rev. Erling C. Thompson of Trinity Lutheran Church in Parkland.

Senior speakers will talk on the main theme, "What About Century Twenty?" Jim Shoe and Shirley Bottiger, class choices for graduation speakers, will give the "Socially" and "Governmentally" aspects of this topic, respectively.

FP's senior ensemble will then sing "No Man is an Island" under the direction of Mr. Ronald Smith.

Joe Bilanko, senior class president, will make the formal presentation of the class gift, which is a deck that has been built onto the new student commons building.

Tom Tommervik and Penny Payne faculty choices for graduation speakers, will then carry out the main theme with their "Scientific" and "Individual" topics, respectively.

Vice Principal Edward Pederson will present the outstanding awards.

The presentation of the class of 1962 is to be made by William F. Whitesel, principal. Acceptance will be made by Edward Nelson superintendent.

Trav Dryer and Andrew Christensen, board mem-

DeMolay Chapter For Parkland Discussed

Young men, 14 to 21 years of age, in the Spanaway-Parkland-Bethel Districts who are interested in joining a DeMolay Chapter are invited to call any of the following phone numbers for additional information: LE1-1426; LE7-3970; GR4-2959; LE1-0983; GR4-0448 or LE7-6496.

Meetings will be held in the Parkland Lodge #299, F&AM Temple, 306 South 134th St., Parkland.



RETIREES—Mrs. Ebba Turner, a teacher for 19 years, 16 of those at the Spanaway Grade School was feted last week at retirement ceremonies at the school. Shown with her is Mr. Richard Fraser, Principal of the Spanaway Grade School, who was among the many persons present to honor Mrs. Turner. A native of Muskegon, Michigan, Mrs. Turner presently lives in Tacoma.

Obey traffic laws. Speed is light and the road is kills ---- vary your speed dry, may be a death trap to suit your conditions. A at 40 mph if traffic is highway that is safe at 60 heavy or the road surfaces miles per hour when traffic is slippery.

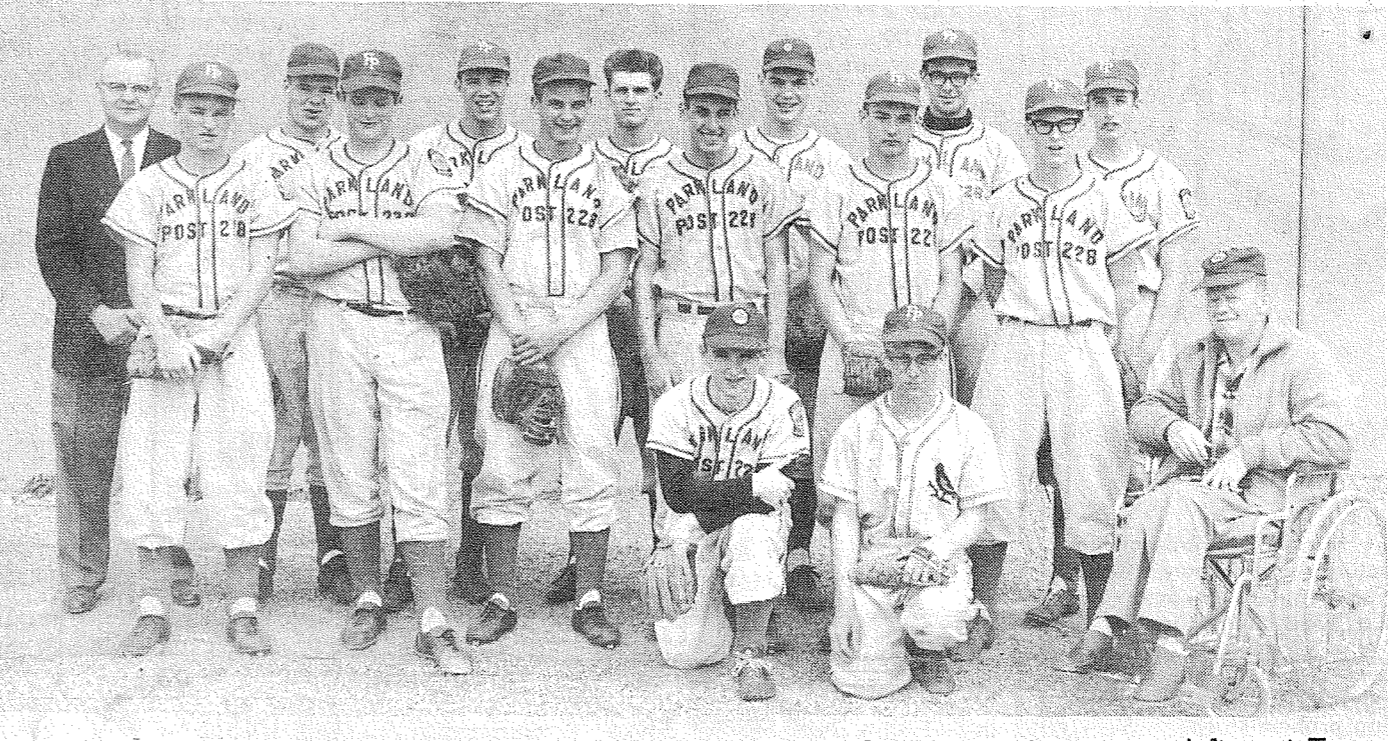

SHARPENING UP—for the season opener is the Parkland Post 228 baseball team, shown above. Kneeling: Mike Bertucci and Claude Blessing. First row: Dale Tommervik, Jerry Bitner, Harvey Wagner, Jim Hart, Keith Smith, Bruce Harding. Second row: Rich Hawk, Walt Kuckeberg, Jim Blessing, Ken Anderson, Tim Sherry and LaVal Houskeeper. That's

Coach Bud Galusha on the extreme left, and Team Manager Glenn Galbreath on the right. Assistant Coach Bob Hawk, and players Tom Tommervik and Rick Loomis were absent when the photo was made. The team is a member of the Pierce County Connie Mack League.

Vet At Thrift To Vaccinate Horses

A veterinarian will be on hand at the Grange Hall at Thrift, Saturday, June 9th at 1 p.m. to vaccinate horses.

At their meeting last Sunday at Pioneer Park, the Graham Rough Riders discusses vaccinations for animals to be shown at the Riverside Fair and made arrangements to have the veterinarian available.

Anyone wishing to have their animals vaccinated for showing, or any other reason are asked to bring their horses to the Grange Hall at Thrift.

The War Department approved sending the Army's first Wright plane to the Smithsonian Institute on May 4, 1911.

Post 118 Names Carol Chadwick To Girl's State

Carol Chadwick, a 16-year-old Bethel High School student, has been chosen to represent Clover Creek Unit 118 of the American Legion Auxiliary at Girl's State, Central Washington College of Education, Ellensburg, for a week. She leaves Sunday for the event.

The daughter of Mr. and Mrs. Jack Chadwick, Box 1460, Rt. 1, Spanaway, Carol is a member of the honor Society, the Dance Band, Girl's Club and the Tennis Team.

Auxiliary 118 will install their new officers for the coming year June 8 at 8 p.m. at the Spanaway Legion Hall. The Drill Team of the Auxiliaries of the 4th District will install. The public is invited.



Carol Chadwick

Bell Telephone Pays \$318,549

Pacific Northwest Bell stood in line with other property taxpayers in Washington State April 30 as it delivered a check for \$318,549.40 to Pierce County Treasurer L. R. Johnson. The check covers the first half of the telephone company's 1962 account -- a total of \$637,087.93 in the county.

Telephone manager Dave L. Williams said the amount was only part of the company's 1962 real and personal property taxes in the state, amounting to more than five million dollars. This year's state-wide property taxes show an increase

Sunday's Action At Spanaway Lake Races



The Bethel Recreation Program, sponsored by Pierce County Recreation Department, is presently being organized for summer participation by youngsters, teenagers and adults.

Flying with Jeanne

Memorial Day was a happy day in the life of Steve Lind as he made his first solo flight that day. Steve will be a Senior at Franklin Pierce this next year and is active in the Explorer Post 92.

Another first solo flight was made by Ed McClure this last week.

Solo cross country training flights were made by Tom Ord and Jim Allison. Tom made his 100 mile flight to Hillsboro and return and Jim flew to Olympia, Hoquiam, Boeing Field and return.

Bob Dearing, with Slim Lawson instructing, made

a dual cross-country training flight to Shelton, Toledo and return.

The Fort Lewis Army Flying Club has been keeping its L-2 busy with several new members starting their training and some of the other members furthering their training with cross-countries, etc.

Mr. and Mrs. A. J. Rowley and daughter Janet from Salt Lake City are visiting their son, Kenneth and family for a few days. The Rowleys were in last February when they welcomed a new granddaughter.

Otto Wicklander, Merle Muxen and Orville Coombs returned from the Indianapolis Speedway Race the evening of May 31. They flew all the way from Moline, Illinois on Thursday. One of their main stops both coming and going was at Merle's hometown, Redfield, South Dakota. This was their first trip to a big race and they reported a very good time had by all.

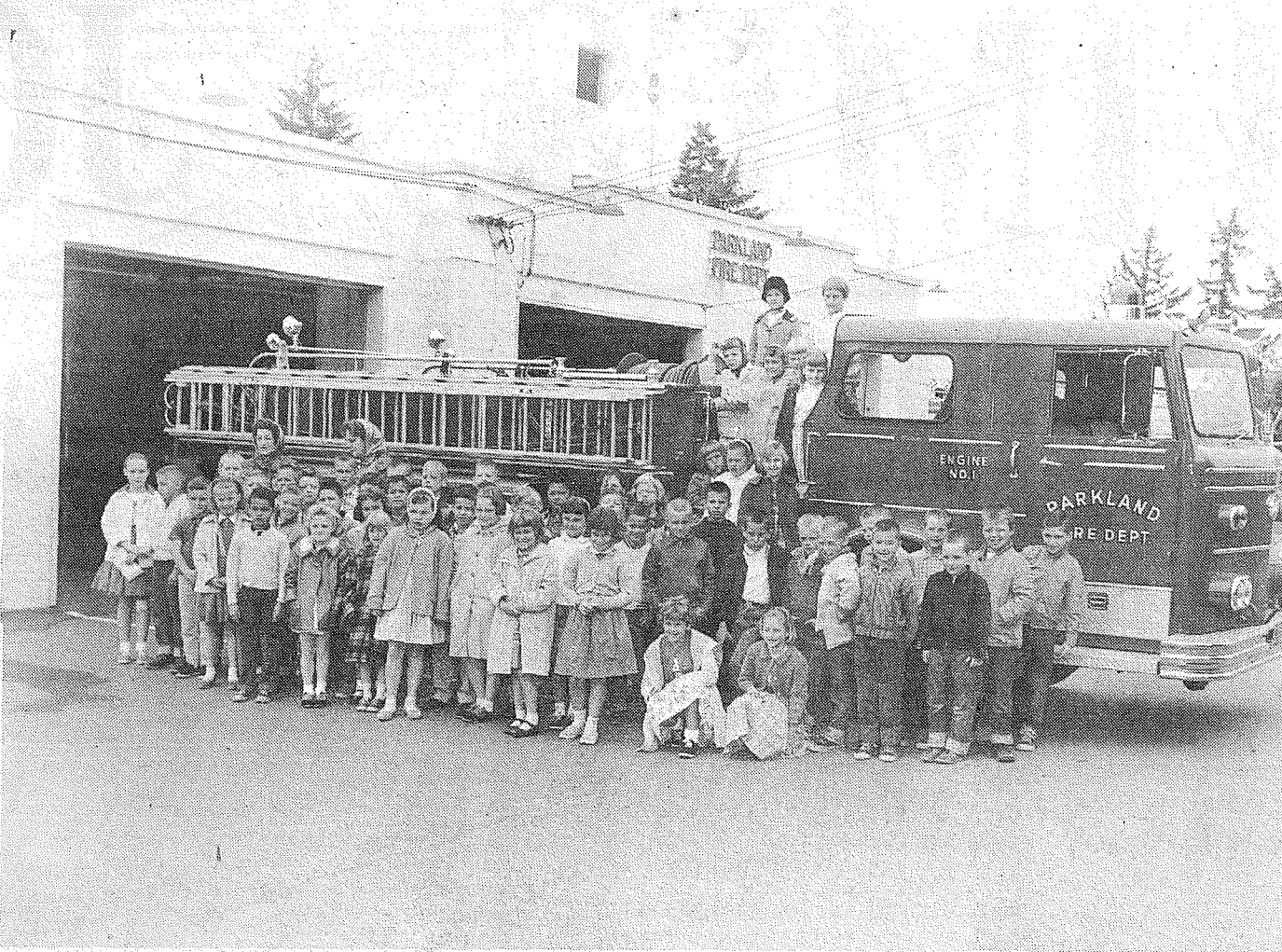

CLOSE UP VIEW of the Parkland Fire Station was given this group of second grade students from Parkland Grade School last Monday, when they paid a visit to the station. The trip was part of the school's continuing fire prevention program.

RENTAL TOOLS

- POWER MOWER
- BELT HAND SANDERS
- OSCILLATING HAND SANDERS
- ROTOTILLER
- PAINT SPRAYERS
- RUG SHAMPOO MACHINE
- FLOOR SANDERS
- EXTENSION LADDER

WINDOW GLASS INSTALLED

PARKLAND HARDWARE

12169 Pacific Ave. LE 7-3171



NEED A HOME IMPROVEMENT LOAN?

Dreaming of expanding your home? ... modernizing your kitchen? ... or remodeling the bathroom? These don't have to be just wishful thoughts. You can convert them into reality with a Puget Sound home improvement loan. Discuss your plans with our experienced home loan people. You'll find they have many practical suggestions that will save you money, and help solve your financing problems.

PUGET SOUND NATIONAL BANK
Parkland Branch • 401 South Garfield
MEL EAGAN, Mgr.

PROMPT PERSONALIZED PRESCRIPTION SERVICE

TED SWANSON
INSULIN - VITAMINS
Downtown Prices
Pay Phone Bills Here
PLENTY OF FREE PARKING
TINCHER'S PHARMACY
8227 Park Ave. GR 4-3344
Across from Fern Hill P. O.

VACATION BIBLE SCHOOL "Patriots For Christ"

June 11 - 22 9 to 11:30 a.m.
Classes for Age 3 Through Junior High

Clover Creek Baptist Church
3509 MILITARY ROAD E.
For Further Information Call LEnox 7-8729

We'll pour anything from Patios to Buildings

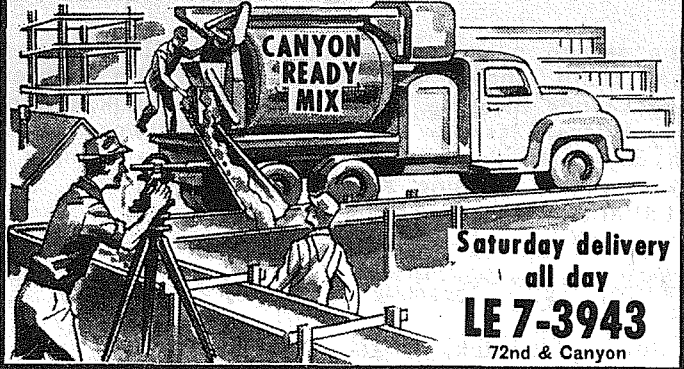

INSIST ON SAFE, MODERN
Radiant-Aire
ELECTRIC BASEBOARD HEAT
10 Year Warranty
Locally Manufactured by
Intercity Manufacturing Co. LEnox 1-0311
13421 Pacific Ave.

Canyon Road News

By Mrs. John Folk . . . Many accidents occur because of drivers hugging the wrong curves.

The Canyon Road Ladies Auxiliary will meet Thursday, June 14th for their last meeting before adjourning for the summer months. A sack luncheon will be at 12:30 p.m. in the Community Hall.

A pot luck supper followed by games is being planned for the night of June 14th by the Canyon Road Community Club. As this will be the last meeting before adjourning we hope to have a large crowd so keep this date in mind.

The B-29 Enola Gay, plane which dropped the atomic bomb on Hiroshima, was presented to the Smithsonian Institute.

TV INSTALLATION AND REPAIRS

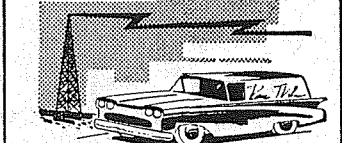

A.B.C. ELECTRONICS

Garfield & C Street
LE 7-4900



URBAN PLUMBING SERVICE
RADIO DISPATCHED
RESIDENTIAL COMMERCIAL
FU 3-4636
Nite Phone GR 4-6013

The Country Parson



"We expect everybody to be smart enough to support themselves — a n d d u m b enough to let us get the better of them."

DRYER'S FUNERAL PLAN CUTS COST
Dryer MORTUARY
LE 1-2920

Formula For Buying Choice Home

Buying a new home? Decide first the price you can afford to pay in keeping with your present financial situation. Many present day buyers, are either wishful thinkers or ultraconservative and both mental attitudes can lead to unhappiness. Buying too much house

and hoping that income will increase or other expenses will remain at a minimum makes one a financial slave to the monthly mortgage payments. Buying too small a house might make the family unhappy with its lack of space.

There is a pretty fair formula which can safely determine your price bracket. Decide first how much money you have available for both the down payment and immediate expenses.

Down payment is extremely important. The larger it is and the smaller the monthly payments the more house you can afford. Don't, however, skimp on or overlook such initial costs as landscaping a new lawn or re-siding an older home with insulating siding to buy such items as appliances and storm wind-

owns. Consider such outlays as closing costs and moving expenses.

After you have the down payment established you must then determine how much of your income you can budget for the monthly principal, interest, taxes and insurance payments. Don't use your gross income as a basis or even your net take home pay. Although 25% of your gross income for housing payment is a fair rule-of-thumb, you can figure it much closer.

Add all anticipated household expenses, food, clothing, medical, entertainment, fuel, transportation, savings, etc. Subtract these from your take home pay. This becomes the amount you can afford for monthly mortgage payments.

A word of caution, base these computations on your

own and immediate income. Don't include the raise you've been promised or such temporary income as the money other members of the household are making, or short term dividends.

Don't slip and fall on a rainy street; Because you failed to watch your feet.

NOW OPEN!!

The Latest
Philco-Bendix
Coin Operated
DRY CLEANER

Dry Cleans
10 SKIRTS or SWEATERS
or 2 TOP COATS
or 3 SUITS
or 9 DRESSES
FOR ONLY
\$2.00

Huge Philco-Bendix
Double Load Washers

16 lbs. FOR ONLY 35¢
10 lbs. FOR ONLY 25¢

Huge Philco-Bendix Dryers
50 lbs. FOR ONLY 10¢

WALT'S SUNSHINE CENTER
112th & Canyon Road Summit View LE 1-2920

5c HOT DOGS

Armour's Star Wieners

FRIDAY: 10 A.M. - 6 P.M.; SATURDAY: 10 A.M. - 6 P.M.

At Your Big Value Store

Your Independent Grocer. Where The Owners Greet And Serve You!

PILLSBURY FLOUR 10 Lbs. 89c	CARNATION - New 10 Quart Size DRY MILK Pre-Measured Envelopes 69c
PILLSBURY WHITE ANGEL CAKE MIX 3 Pkgs. \$1	FISHER'S CHEESE FOOD 2 Lb. Box 59c
MINUTE MAID LEMONADE 6 Oz. Can 10c	HUNT'S PORK & BEANS Big 2 1/2 Can 19c
Maxwell House INST. COFFEE 6-Oz. Jar 79c	BUTTERHORNS 35c PKG. REG. PRICE 4 Pkgs. \$1

Calif. 10-Lbs. **New Potatoes 29c**
Avocados ea. **10c**
California 5-Lb. Bag **Oranges 49c**

BIG VALUE
Open 7 Days a Week **STORES** Weekdays 9 a.m. to 10 p.m. Sundays 9 a.m. to 9 p.m.
122nd & Pacific
- TACOMA'S INDEPENDENT STORES -
- Small Enough To Know You -
Large Enough To Serve Your Every Need

Washington - Cut-Up FRYERS lb. 37c
Armour's FRANKS . . 12 oz. pkg. 39c
PORK STEAK lb. 39c
PORK HOCKS . . . lb. 19c
Smoked PICNICS lb. 33c
Armour's Assorted LUNCH MEATS . . 4 pkgs. \$1

USDA Inspected - Fine Quality Steer Beef!
CHUCK STEAK . . lb. **49c**
SIRLOIN STEAK . lb. **79c**
BLADE ROAST . . lb. **49c**
OTHER LOW, LOW BEEF PRICES!

The first U. S. Full-scale nose cone was recovered from the Atlantic Ocean, 4 1/2 hours after beginning its flight from Cape Canaveral on a Jupiter missile.

New Home Good Buy When Economical To Run

**WE MAKE
LUMBER
SAWDUST &
SHAVINGS
LUMBER
GLASS - PAINTS
GARDEN TOOLS
ROOFING
HARDWARE
PLUMBING
ELECTRICAL
SUPPLIES**
Baskett Lumber
9701 Portland Avenue
LE 7-8663

If you are planning to buy a new home, you should find out as much as possible about the materials and equipment included in the home. Discuss these details with the builder and compare operating costs of various fuels to make certain that the house heating and other appliances offer the best value in economy of operation. Your local gas company will be happy to assist you in making a comparison of costs. Before the war, most homes in the United States were custom built. A family, needing a new home, contacted a builder, and arranged to have the house built.

Today, however, the picture has changed radically. Builders now erect homes, ranging anywhere from 25 to several thousand, on a tract of land and then advertise for buyers. This requires a great deal of money. Builders, like families, must borrow the money from banks and lending institutions. According to the American Gas Association which sponsors a Blue Star Home program, this new approach to home building has brought added protection to the family that eventually buys the house. Because, says A.G.A., both the homebuyer and the lender want security of their investment. Of some 25,000 lending institutions in the U.S., about 7,000 account for 80% of the mortgage and construction loans. The influence of government agencies such as F.H.A. (the Federal Housing Authority) and the V.A. (Veteran's Administration) also has a far-reaching effect on home building since their opinions set the standards for the rest of the lenders. Last year, the F.H.A. Administrator sent a directive to all F.H.A. field offices directing them to lower income requirements on more expensive homes provided the builder can demonstrate that the materials and equipment in his homes require less monthly maintenance and upkeep.



IN CONCERT—Mr. John Molinari, nationally acclaimed accordionist, will appear in concert at Pacific Lutheran University Sunday afternoon, June 10, following judging chores at the Washington Accordion Teachers Association Festival this weekend. Contestants appearances throughout Saturday and Sunday morning are complimentary to the public. There will be a charge for Mr. Molinari's public appearance in the afternoon.

WEIR'S BIG TOP SALE
CONTINUES



GE WASHER

- 2-speed, 2-cycle
- Filter feature
- Fully automatic

\$188⁰⁰
ONLY **W/T**

... And Matching Dryer

- Large 10-pound capacity
- Fluff cycle
- Porcelain top and drum

\$138⁰⁰

Console Features In A PORTABLE TV

- 175 Sq. In. of picture tube
- Powerful chassis for years of dependable service
- Picture width & power control
- Large front speaker system



World Fair Century Model \$179⁹⁵

NO PAYMENTS 'TIL AUGUST

There Is Nothing "Just As Good" As GE

WEIR'S

Your **GE** Corner
OPEN 'TIL 9:00 P.M.
(Saturday 'TIL 8)
8419 Portland Ave.
LE 7-0231

**Go Together Color Styles
Latest Word In Kitchens**

The high fashion note in kitchens this spring calls for coordinated color styling. This includes all of the small details as well as the overall room area. When doing over your kitchen this season, however, you won't have to be a "pro" to accomplish a smart sprucing-up job. And you can do it for about \$5.

The first rule is to decide on a fresh color scheme. If your kitchen has basically good colors in flooring and on walls, build your new decorative colors around them. It may be that you'll need little more than some contrasting or blending touches in the drawer and shelf linings, and a few fresh accessories. These are the pretty, practical accessories every homeowner can incorporate.

For example, covering materials will help redecorate essential storage areas. One line of adhesive-backed plastic-coated material - Marvalon coverings - features a series of workable colors and compatible patterns just for these purposes. The material can be used to recover worn canisters, planters and splash areas behind a sink or range, too. Carefully selected solid colors and textures and patterns permit free rein in choosing a lively, new color scheme.

You might, for instance, want to give your cutlery drawers a spring accent by lining them with a drawer lining in fresh Willow Green. Then cover china cupboard shelves with the green Starglow pattern that complements the drawer lining. For bright accent, cheery Cherry Red could be applied to canisters.

Applying these washable color-styled materials is simple, whether you're using the shelf or drawer lining or the adhesive covering. To reline a draw-

Go Together Color Styles Latest Word In Kitchens

er, all you need do is measure its length and width and cut the drawer lining to fit exactly. Then lay the material in place. It won't shrink or ripple. For shelves or drawers where you store and slide heavier items, the adhesive-backed type may be more suitable. With adhesive coverings, merely cut the material to size, remove the protection backing to expose the adhesive and press into place, smoothing with your hands. It will adhere firmly, but can be removed for replacement without damage to the surface.

An easy kitchen redecorating job such as this is a remarkably simple way to add a high fashion note to any kitchen.

Fighter - bombers began assault on the Ipo Dam area Luzon in the largest mass employment of napalm in the Pacific war, on May 16, 1945.

**INTERURBAN
AUTO FREIGHT
INC.**

3 Trips Daily
To Parkland, Spanaway
Summit Midland
GENERAL FREIGHT
MA 7-4121

FREE!

You get the following services **FREE** with soles and/or heels

- FREE shine on dress shoes
- Minor tips seven FREE
- FREE heel pads if needed
- Work shoes waterproofed FREE
- FREE patent leather refinish

Fast-Courteous-Expert Service
PAUL'S SHOES & REPAIR
Open 9 to 6 Mon. thru Sat.
Fri. 9 to 9 (Closed Sunday)
161st & Pacific Ave. LE 7-9552

**JACOBS
PACIFIC DRUGS**

WALGREEN AGENCY
84th & Pacific Avenue
PRESCRIPTION SERVICE
GR 2-6445

OPEN 7 Days a Week
9:30 a.m. to 9:30 p.m.
Sunday 10 a.m. to 6 p.m.
Pay Light & Water Bills Here

FRIENDLY SERVICE SINCE 1908



Now With a 100 Car Free Parking Lot right next door.

PIPER FUNERAL HOME
PHONE Greenfield 2-3353 - 5436 SO. PUGET SOUND

**HILLTOP
CONCRETE CO.**

READY MIX CONCRETE

- Crushed Rock
- Fill Dirt
- Gravel
- Drain Gravel
- Pit Run
- Sand

TH. 5-9525

Plant: 2223 - 23rd Ave. S.E. P.O. Box 648, Puyallup

IF YOU LIKE YOUR SAVINGS BIG
You Do Better HERE

SHAMROCK BREAD 4 Large Loaves \$1.00
Or
Package of 4 Butterhorns - 4 Pkgs. For \$1.00

Regular 5c
CANDY BARS
6 Mix or Match Bars
19¢

Nestle
QUICK COCOA
2 One Lb. Tins **69¢**
2-Lbs. 6-Oz. Tin **79¢**

Send for Camera Only \$3.00 With Box Top

DOLE
PINEAPPLE JUICE 46-Oz. Tin **23¢**

Chef Boy-Ar-De
SPAGHETTI
with Tom. Sauce
15 1/2-Oz. Tin



10¢

M.D.
Toilet Tissue 4 Roll Pack **29¢**

Scott Towel SALE

1 Reg. Scott Towel, Plus
1 Reg. 69 Towel Holder

Both For Only **52¢**

Libby's
DILL PICKLES
Big 2 Qt. Jar **53¢**

Les' Meat Dept.

Shoulder Lb. **49¢**

PORK STEAK **49¢**

Farm Fresh Produce
Fancy BANANAS **12¢** Lb.

Pederson Whole Bodied **FRYERS** Lb. **35¢**

Sunny Lou CARROTS **25¢**
2 1-Lb. Pkgs.

RED SNAPPER Lb. **29¢**

Solid Crisp LETTUCE **9¢** Head

GROUND BEEF 3 Lbs. **98¢**

McDANIELS
The Home of The Low Price

AIRPORT AND CANYON ROAD
Hours: 9:00 'til 9:00 - Sundays: 10:00 'til 9:00

Prices Effective Thurs.-Fri.-Sat. June 7-8-9

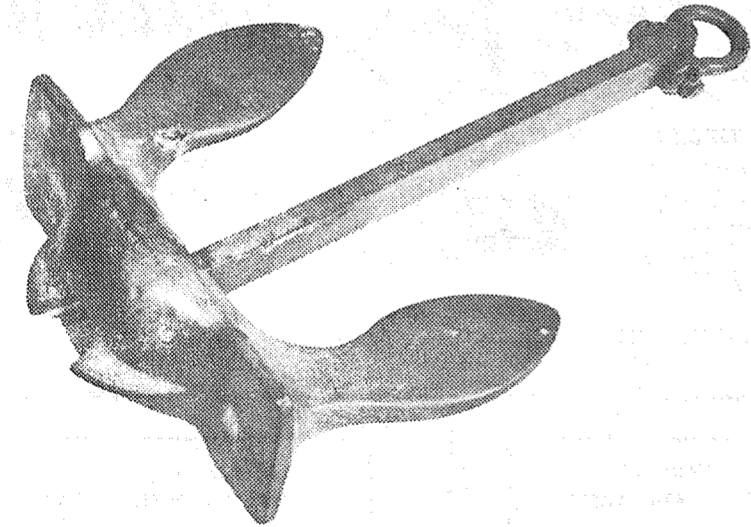

WANT A BOAT?

If you plan to set sail in your own boat this summer, the best place to drop anchor for your boat loan is National Bank of Washington! We know the ropes when it comes to low cost boat financing. Or, you can ask your favorite boat dealer for complete details! Better hurry, mates.

Parkland Branch



NATIONAL BANK OF WASHINGTON

MEMBER FEDERAL DEPOSIT INSURANCE CORPORATION

COOKING IN? COOKING OUT?

YOUR BEST MEALS BEGIN HERE!

AT SUMMIT TRADING

SHOP RITE

POTATO CHIPS
3-PKG. BOX **45¢**
Save 24c

ICE CREAM
1/2-GAL. **59¢**
Save 30c

MORTON FRUIT PIES
29¢
Save 10c

HUNT'S
PORK & BEANS
NO. 2 1/2 CAN **5/1**
Save 13c Can

SANITARY
COTTAGE CHEESE
PT. **17¢**
Save 16c

FRESH
BREAD
4 Loaves **\$1**
Save 36c

Fancy All Green
CELERY
LB. **12¢**

Fancy Winesap
APPLES
4-LB. BAG **33¢**

WHOLE BODIED
FRYERS
Lb. **35¢**
Also
BARBEQUED FRYERS

POTATOES
California White Shufflers, Boil, Bake, Fry or Cream 'Em!
POUND **3 1/2¢**

BAKER'S
CHOCOLATE CHIPS
6-OZ. **6/1**
Save 62c

AA MED.
EGGS
29¢
Save 10c

CARNATION
INSTANT MILK
10-Qt. Size **59¢**
Save 40c

DUTCH BOY
EXTERIOR PRIMER
GAL. **\$4.49**
Reg. \$5.95

DUTCH BOY
Exterior House Paint
GAL. **\$4.95**
Reg. \$6.49

DUTCH BOY
SHAKE PAINT
GAL. **\$5.95**
Covers Up To 400 Sq. Ft.

READ OUR SHOP RITE AD IN THE TACOMA NEWS TRIBUNE

SUMMIT TRADING CENTER

Shop Rite
FOOD CENTERS

Limit Rights Reserved CLOSED SUNDAYS Hours: 9 to 9 Mon Thru Sat.

Temper Tough Panel Name

Hardboard panels are designated as "standard" or "tempered". Because of the many varieties of applications, special processes have been developed to produce hardboard with special properties. By the addition of chemicals into standard hardboard and a heat-treating process, the product takes on added stiffness and hardness, better finishing to properties, greater resistance to abrasion, and particularly to moisture. This is tempered hardboard.

Today's new kitchen is bright, cheerful and a pleasant place in which to work. But it still must be a kitchen in which it is easy to work. It should have an efficient work triangle. It should have ample storage space in the right places and in the right amounts.

INTERURBAN AUTO FREIGHT INC.
3 Trips Daily To Parkland, Spanaway Summit Midland
GENERAL FREIGHT
MA 7-4121

ASHMORE'S Drug Facts
SHE WAS GETTING A PRESCRIPTION FILLED AT **ASHMORE DRUG** AND THE WAY SHE SMILED AT ME!



ASHMORE'S SPANAWAY Drug
105 1/2 PACIFIC AVE. SPANAWAY

By Mrs. Ray Burkhart... **Elk Plain News**
The Annual Little League Baseball Jamboree of the Bethel District will be held Friday night June 8 at 7 p.m.. All Little League teams of the District will participate.

Tickets are 50¢ for adults and 25¢ for children and may be gotten from any boys on the team or the managers. Proceeds will be used to pay the entry fees for all of the Little League teams. Refreshments will consist of hot dogs, popcorn, candy bars, cake, cookies, homemade candy, pop and coffee. Hope to see you all there.

Games night will be held Friday at the Elk Plain Grange Hall at 8 p.m.. A surprise prize will be given to some lucky person. Refreshments will be served.

Best wishes and a speedy recovery to Mrs. Bullion who is ill.

The Elk Plain Junior Rifle Club will hold their Rifle Shoot Thursday, June 7 from 7 to 9 p.m. at the Recreation Hall in Spanaway Park.

Visitors at the home of Mrs. Mary Pasmore are Miss Mary Fisher and Mr. Paul Fisher of Maywood, California. Mrs. Pasmore is the Aunt of the Fishers They plan to spend some time at the Seattle World's Fair and to visit many other points of interest elsewhere.

Representatives of the Elk Plain Girls 4-H Club at the Enumclaw Spring Dairy Show were Linda, Mary and Diane Parker. Under tough competition they brought home several Blue Ribbons. Congratulations to the Parker sisters and also to their Leader, Mrs. Anna Harlow.

The Elk Plains Fireman's Slow Pitch team are in need of additional players. Anyone in the area that is interested in playing may call Bob Landgrebe, manager, for further information at VI-7659.

Make plans for the children to attend Daily Vacation Bible School at the Elk Plain Community Church June 18th to 22nd from 9 a.m. to 12 p.m.. Ages are kindergarten through 6th grade. Anyone interested in helping may call Olive Tibbitts at VI-77427.

TIMES JOURNAL

Vol. 17, No. 27

NEIL McLEAN Publisher
RUTH THOMPSON Assistant Editor
JACK BROWN Contributing Editor
WAYNE JOHNSON Circulation
CHET CHAMBERLAIN Advertising
DARRELL DUGAN Shop Superintendent
DAVE HIBBARD Composing Room Foreman
DICK MARCELLE Qualified as a Legal Publication under Chapter 213 of the Legislative Acts of the 1941 Regular Session of the State of Washington.
Delivered free by U.S. Mail or carriers, to all homes in the trade territory. Paid subscriptions elsewhere, in Washington State \$2.50 per year. Outside the state, \$3.00 per year.

Less than 40 cents of every \$100 of taxes collected is spent to administer the Federal Government. Avarice and happiness never saw each other, how then should they become acquainted?
- Benjamin Franklin

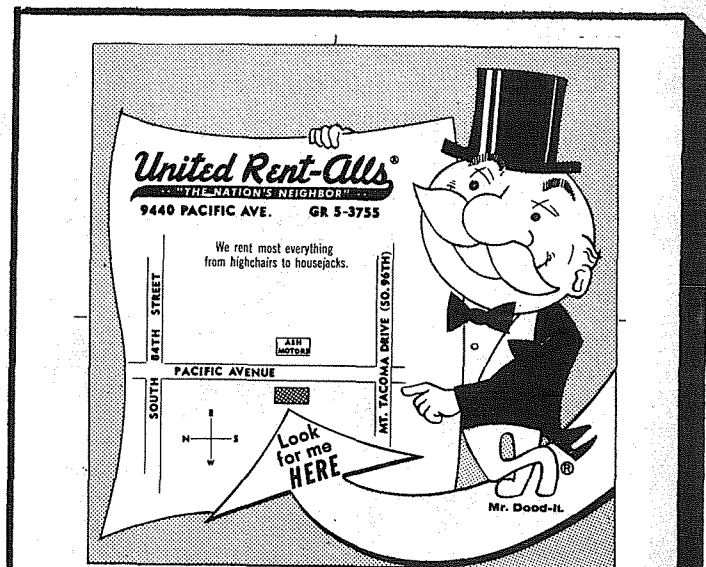

United Rent-Alls
THE NATION'S NEIGHBOR
9440 PACIFIC AVE. GR 5-3755
We rent most everything from high chairs to houseboats.
Look for us HERE

Now Open To Serve You

United Rent-Alls is a service business designed to rent to you various types of equipment which you occasionally need but do not wish to purchase. Listed below are a few of the items available for RENT. If you don't see the item you want to rent, ask for it... (WE RENT MOST EVERYTHING!)

- INVALID NEEDS
- BABY FURNITURE
- CEMENT TOOLS
- SANDING MACHINES
- EQUIPMENT
- HOUSEHOLD EQUIPMENT
- PAINTERS EQUIPMENT
- PARTY and BANQUET NEEDS
- BEDS & COTS
- AUTOMOTIVE TOOLS
- POWER TOOLS
- MOVING EQUIPMENT
- GARDEN & YARD TOOLS
- PLUMBERS TOOLS

Just Arrived . . . EXTENSION LADDERS Up To 40 ft.

Come In . . . or Call
United Rent-Alls
"THE NATION'S NEIGHBOR"
9440 Pacific Ave. Phone GR 5-3755

OPEN MON.-WED.-FRI. 'TIL 8:00 P.M.

Only Speed Queen Offers:

- 2 year parts guarantee
- 1 year service
- Lifetime exchange privilege on mechanical sub-assemblies
- More than 800 commercial machines in use in your local area
- Backed by Pochel's award-winning service department.

FREE  **COASTER WAGON filled with Tide**

THIS IS A FACTORY-SPONSORED MONEY-SAVING OFFER

With Purchase of a Speed Queen Washer or Dryer

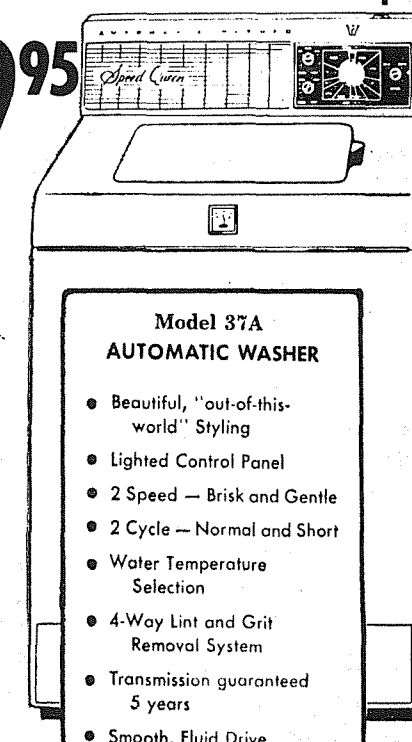
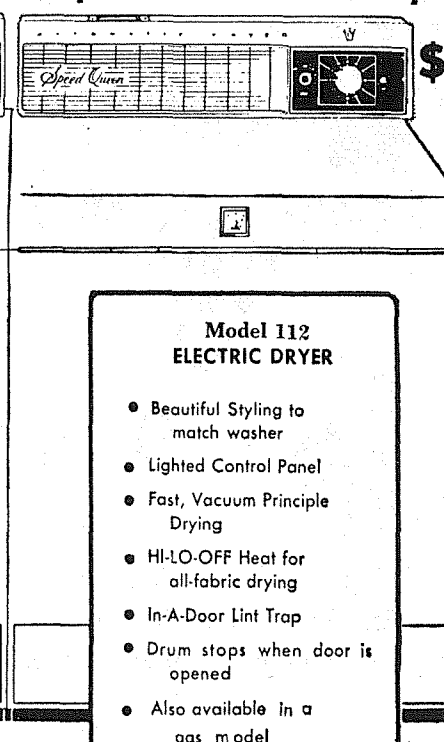
\$249.95  **\$159.95** 

W/T

Model 37A AUTOMATIC WASHER

- Beautiful, "out-of-this-world" Styling
- Lighted Control Panel
- 2 Speed - Brisk and Gentle
- 2 Cycle - Normal and Short
- Water Temperature Selection
- 4-Way Lint and Grit Removal System
- Transmission guaranteed 5 years
- Smooth, Fluid Drive

Model 112 ELECTRIC DRYER

- Beautiful Styling to match washer
- Lighted Control Panel
- Fast, Vacuum Principle Drying
- HI-LO-OFF Heat for all-fabric drying
- In-A-Door Lint Trap
- Drum stops when door is opened
- Also available in a gas model

* Speed Queen Wringer Washers From \$129.95

Pochel's Your Pioneer Fuel Oil - Auto Parts and Appliance Dealer
140th & Pacific

OPEN MON.-WED.-FRI. 'TIL 8:00 P.M.

PARKLAND and
SUMMIT VIEW

Thriftway

MEAT PRICES
EFFECTIVE TIL 6 P.M.
SATURDAY

CHUCK STEAKS LB. **55**¢

PICNICS

SMOKED

LB. **29**¢

BEEF ROAST

7-BONE

LB. **45**¢

Bakery
ANGEL FOOD **CAKES** EA. **49**¢

Bakery
APPLE
TURNOVERS Pkg. of 2 **29**¢

Parkland Store Only
FREE PONY RIDES
Friday 2 to 8 p.m. Saturday 1 to 7 p.m.

MAYONNAISE

CREAMY SMOOTH
NALLEY'S

39¢

QUARTS

FLOUR

PILLSBURY
EXTRA FRESH WHITE
SMOOTH BLENDING

10

POUND
SACK

89¢

AA LARGE EGGS

SHUR-
FRESH

DOZ.

35¢

APPLE JUICE **89**¢
HI-COUNTRY 32 OUNCE 3 FOR **89**¢

CUKE CHIPS **3/\$1**
OUR BEST SHUR-FRESH, 22 OUNCE

SALAD OIL **39**¢
WESSON OIL 24 OUNCE BOTTLE

SUNDAY ONLY
SPECIAL
BANANAS **10**¢
LB.

CAKE MIXES

SWANSDOWN
ASSORTED
LAYER CAKES

EA. **25**¢

BATHROOM TISSUE

M-D
4-
PAK

29¢

THRIFTWAY
WHERE *Every* CUSTOMER IS IMPORTANT!

PARKLAND THRIFTWAY
140th & PACIFIC
SUMMIT VIEW THRIFTWAY
112th & CANYON ROAD
(AIRPORT ROAD)

PRICES EFFECTIVE
THURS. - FRI. - SAT.
JUNE 7 - 8 - 9

EVERY DAY IS AD DAY AT LUCKY STORES!
SHOP WHERE ADS ARE EFFECTIVE FOR 7 DAYS!
THIS AD EFFECTIVE THURS., A. M. JUNE 7th AND CONTINUES THRU WED., JUNE 13

**Waller Rd.
4-H's Judge
Dairy Herds**

A recent Dairy judging tour was taken by the Waller Road 4-H Boys Club. The boys judged herds at the Hatt and Mobius Farms in Graham. This is a judging practice prior to the Pierce County Junior Fair. Around 75 4-H members were in attendance. Waller Road boys were: Ronnie and David Playford, Ricky and Ronnie Larson, Harlan McCord and Larry Geise.

Showing at the Spring Dairy Show in Enumclaw recently in competition with 4-H and FFA members from various counties, Ronnie Larson received Grand Champion in Ayreshire Division in type and Reserve Champion and in fitting and showing. Ricky Larson received a red ribbon on type in the Ayreshire Division and white on fitting and showing.

In the Jersey Division Ronnie and David Playford and Larry Geise each received the same—a red ribbon for type and a red ribbon for fitting and showing.

The Waller Road Woods Chucks 4-H Forestry Group with Gilbert Carlson as their leader, met May 26 at the Carlson home.

During the business session Mel Carlson reported to the group information he gathered at a leaders session with Joe Buhaley, State Extension Forester and 4-H Co-Forestry Agent, Loren Curry.

The group took a tour of the timber on the Carlson place. They did pacing and trimming of future Christmas trees and tree identification.

These tests were in preparation for the County Junior Fair in August.

World's Fair visitors and visiting with relatives here were Mr. and Mrs. Earl Neher of El Cerro, California last week. They were guests at the Rudolph Geise home and visited with their parents Mr. and Mrs. Melvin Neher.

The Waller Road Grange Auxiliary is planning a rummage sale to be held at their hall June 21st and 22nd.

Anyone having good clean used clothes to donate to the Grange ladies for this sale may call LE7-5180 and they will be picked up, or the items may be left at Nelson's residence on East 64th St. Household items also, will be welcomed.

Pierce County International Farm Youth Exchange Committee is accepting applications from boys and girls interested in becoming an I.F.Y.E. Screening of final applications will be held in September. Call County Agt. George Purcell, County-City Bldg., FU3-3311 for information.

The delegates, who are young Americans, will live and work for six months with rural families of different foreign countries. In return an equal number of exchangees from the same foreign countries, will live with American families.

I.F.Y.E. is a privately financed people to people program to promote international understanding. It is conducted by the National 4-H Club Foundation on behalf of the federal and State Agricultural Extension Services. The State I. F. Y. E. Advisory Council will be meeting at the Washington State University June 13, during 4-H Conference week.

Mrs. Fred Rousseau and Mrs. Gilbert Carlson are members of the Nominating Committee of the Council. Mrs. Carlson will be attending the Conference.

Mrs. Carlson states, "There is a real need for host Families in the I.F.Y.E. program." Anyone wishing information in regards to being host for an International Farm Youth Exchange may call George Purcell. This is a very worthwhile and rewarding experience.

Chairman of the Pierce County I.F.Y.E. Committee is Mrs. James BLODGETT, SK9-1621.

The \$600 basic exemption figure used on Federal income tax returns started during the Civil War.



LOAD YOUR FREEZER

BE READY FOR GUESTS! HERE'S EVERYTHING ANYONE COULD POSSIBLY WISH FOR TO MAKE A SUPERB MENU ANYTIME. CHOOSE FROM THE FINEST SELECTION AVAILABLE OF FRESH FROZEN FOODS, GARDEN FRESH FRUITS, PRODUCE AND 100% GUARANTEED MEATS! Shop YOUR FRIENDLY LUCKY... YOU'LL SAVE MORE!

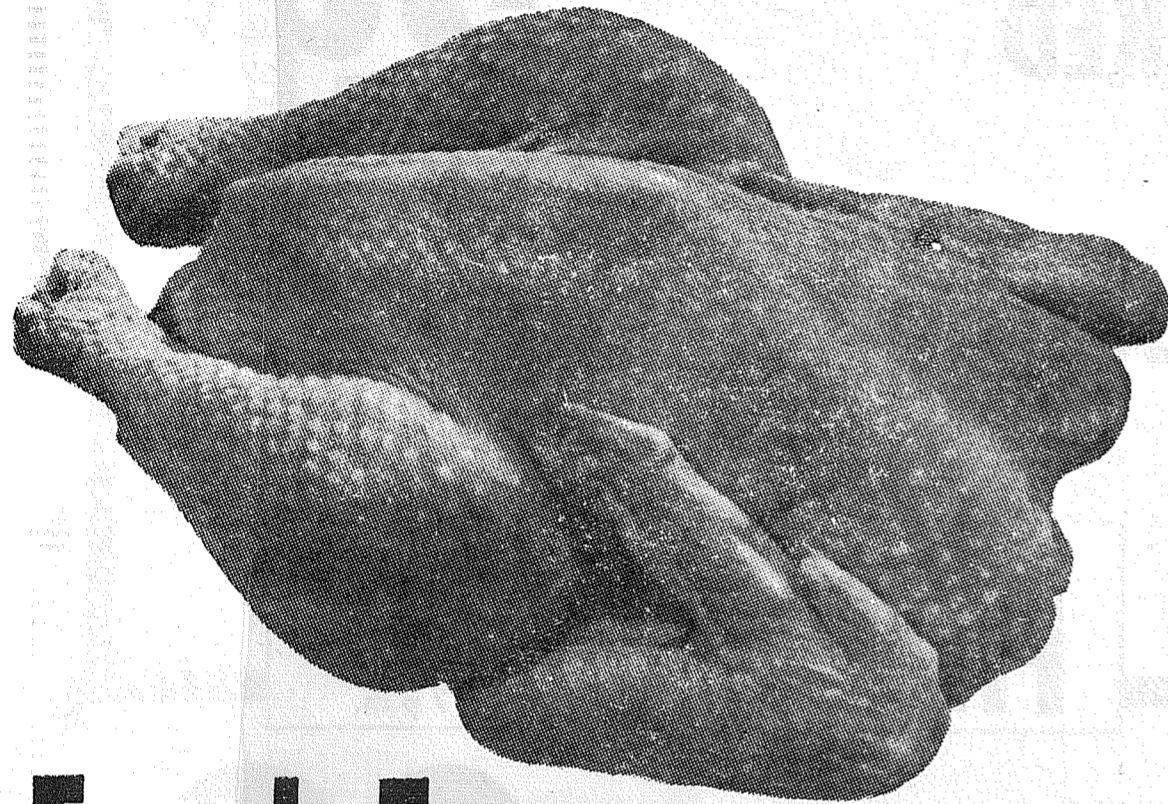

Fresh Fryers

LARGE, TENDER
WASHINGTON GROWN
WHOLE BODY
CUT-UP OR SPLIT LB. 39c

lb.

33c

SWANSON
TV DINNERS
ALL VARIETIES
REG. PKG. **49c**

DONALD DUCK
FROZEN
ORANGE JUICE
6-oz. CAN **8/\$1**

MORTON
FRUIT PIES
APPLE, CHERRY, PEACH,
BOYSENBERRY and APRICOT
22-oz. Size **29c**

MEAT PIES
BANQUET—BEEF, CHICKEN and TURKEY
8-oz. PKG. **15c**

VEGETABLES
POLAR FROZEN
18 VARIETIES
REG. PKG. **7/99c**

- BEEF RUMP ROAST U.S.D.A. CHOICE lb. **79c**
- SMOKED PICNIC SWIFT PREMIUM 4-8 lb. **37c**
- FULLY COOKED Avg.
- FANCY SLICED BACON MORRELL 1-lb. **63c**
- PRIDE Pkg.
- SKINLESS WIENERS LUCKY 1-lb. **49c**
- Pkg.
- PORK SPARE RIBS EASTERN, LEAN, 1-lb. **39c**
- MEDIUM, FROZEN
- PAN READY SMELTS Cleaned, FLASH FROZEN 1-lb. **39c**

WORLD'S FAIR SPECIAL
GROUND BEEF
GUARANTEED LEAN
3 Lbs. 89c

COFFEE 49c

- MJB - REG. OR DRIP 1-lb. can
- NIBLETS CORN 12-oz. CAN **2/39c**
- PEANUT BUTTER LUCKY **49c**
- CHOCOLATE CHIPS BAKER'S 6-oz. PKG. **4/\$1**

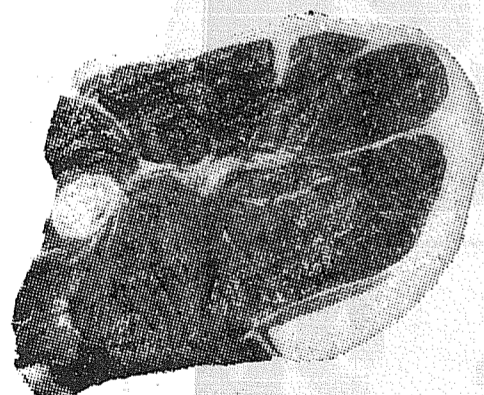

ROUND STEAK 79c

U.S.D.A. CHOICE LEAN BEEF

Sweet Corn
CALIFORNIA U.S. No. 1 EXTRA FANCY.
GOLDEN YELLOW KERNELS, TENDER AND HYDRO
COOLED TO MAINTAIN LUSCIOUS NUTTY FLAVOR

5 Large Ears For 39c

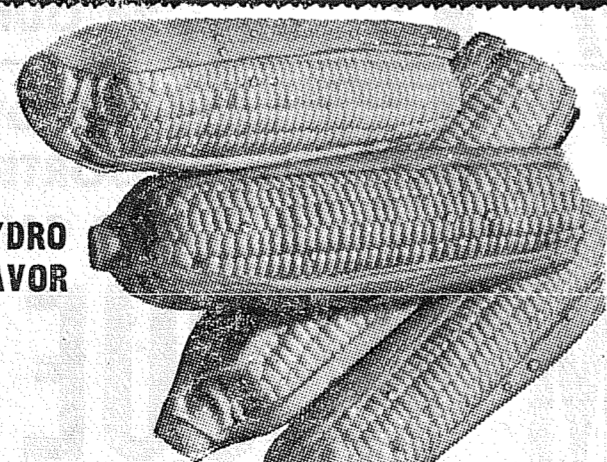

- GREEN PEPPERS lb. **33c**
- Extra large, thick meated, mild and sweet.
- SUNKIST ORANGES lb. **16c**
- New Valencias. Loaded with sweet vitamin rich juice.
- POTATOES --- White Rose U.S. No. 1 Size A **10 lbs. 39c**

Also: Top Quality STRAWBERRIES, FRESH TOMATOES, HOT HOUSE GUCUMBERS & RIPE WATERMELONS

- MASHED POTATOES Minute. 4c off. 6 1/2-oz. Pkg. **29c**
- HAWAIIAN PUNCH Red or Golden. 46-oz. Can **37c**
- INSTANT COFFEE Nescafe. 20c off. 6-oz. Jar **85c**
- BAKED BEANS S&W. 16-oz. Can **21c**
- RED ROSE TEA Gauze Bags. Pkg. of 30 **61c**
- METRECAL WAFERS Regular Pkg. **37c**
- SHARP CHEESE Kraft Cracker Barrel. 8-oz. Wedge **49c**
- BALLARD BISCUITS Or Pillsbury. Reg. Pkg. **3/33c**
- MARGARINE Golden Glow. Made with Safflower Oil. 1-lb. Pkg. **43c**
- FIG BARS Sunshine. 1-lb. Pkg. **37c**
- POTATO CHIPS Nalley's. Tri-Pack Pkg. **65c**

COLGATE
DENTAL CREAM
FREE Captain Kangaroo Cup
REG. 53c
TUBE **47c**
SPECIAL FEATURE!

133rd & PACIFIC, PARKLAND

STORE HOURS:
9 a.m. - 11 p.m. Daily
9 a.m. - 9 p.m. Sunday

Prices Effective This Store Only!

Limit Rights Reserved.
Lucky STORES

WANTED TO BUY TO SELL TO RENT TO HIRE HELP WANTED LOST & FOUND

Personals (1)

Now play ACCORDION OR GUITAR. Free use with Private Summer Lessons. Children 6 lessons \$10. Bob Kiesling Original Youth Accordion Guitar Studio. SK 2-1311. 1c47

REFRIGERATOR and electric appliance repairs; all makes. Enterprise Refrigeration & Appliance Repair, 8505 Waller Road. LE 7-7825. 11ctf

Business Service 3

HAIRCUTS — \$1.25, \$1.00, 50¢ So. 133rd. LE 1-2519. 3c43

A J ELECTRIC For your wiring and electric heating needs, call LE 7-0349, or TH 5-2822. Free estimates. 3c41

CHILD CARE — My home. 2822 E. 121st. Waller Road area. Phone LE 1-2593. 14ctf

WASHING. Ironing and Altering. Will pick up. LE 7-8747. 3c41

FOR FURNACES, repairs, sheet metal work, call PARKLAND FUEL OIL. LE 7-0256. 3ctf

SPAULDING TREE SERVICE Trimming, topping, removal, stump lifting, pruning. LE 7-3897. 3c45

PLOWING, discing, rototilling and lawn work. R. D. Beeler. LE 7-4940. 3ctf

FOUNDATIONS, ADDITIONS, REMODELING. Free Estimates. Financing, no down payment. Ph: GR 4-7000 any time. 3ctf

RESERVED

POCHEL'S Preferred Customers . . .

GRADUATES

Special price - terms on Sewing Machines

All new stock, special cabinets and premiums, offered to local graduates. Special anniversary sale THIS WEEK ONLY.

Trade-ins taken, low down payment, monthly terms.

PARKLAND SEWING CENTER 12143 Pacific Ave. LE 1-2000 Parkland Theater Bldg.

TIRES

NEW - USED - RECAPS Nation Wide Guarantee

LET US CUSTOM CAP YOUR TIRES

Liberal Budget Terms TIRES ARE OUR BUSINESS - NOT A SIDELINE

Ray's TIRE STORES 9639 Pacific Avenue

Support Your COMMUNITY

FENCING Designers and Builders EXPERT WORKMANSHIP REASONABLE PRICES Easy Monthly Payments

VAUGHAN'S 84th & Pac. Ave. GR 4-9515

Boush Moving & Storage Agents for U.S. Van Lines Cost to Coast Service 11816 Pacific Avenue LE 7-3696 Parkland, Wash.

PIERCE COUNTY REFUSE CO. Weekly Garbage Collections Phone LE 7-8688

FRIGIDAIRE APPLIANCES New & Used No Down Payments Minimum Monthly Payments Maximum Trade-In Allowances

McWIK'S Satisfaction Guaranteed Free Tub Testing 140th & Pacific LE 7-8624

CALL POCHEL FOR Expert T.V. Repair Satisfaction Guaranteed Free Tub Testing 140th & Pacific LE 7-8624

PHOTOS 5x7, \$1 - 8x10, \$2 For Appointment, Phone GR 4-1986—Open Evenings FAMILY PORTRAIT STUDIO 8411 South Park Ave.

LINOLEUM, FORMICA, CARPETS FREE ESTIMATES PACIFIC FLOOR COVERING 131st & Pacific LE 7-4545

PRIVATE DRIVING TRAINING LESSONS

Complete service on electric ranges. All makes. Fast, dependable, reasonable. LENOX 7-8634.

SEPTIC TANK, Drainfields, Sewer Installation. Luke. GR 2-7243. 3ctf

DRESSMAKING and Alterations. Restyling; reasonable. 1515 So. 102nd. LE 1-1376. 3ctf

Help Wanted 5

VOLUNTEER WORKERS. Republican Party, Parkland, Mayfair, Spanaway areas, call FU 3-1497. 5c42

\$150 WEEK STEADY WORK Service our growing number of customers in your area with clothing for entire family. No age limit. Free Samples. No experience needed. Northwest Woolen, 510 1st Ave. Minneapolis 3, Minn. 5c40

CAPITAL NEEDED for expanding business. Good potential for limited partnership or long term loan. Write Box X, Times Journal, P.O. Box 2008, Parkland 44, Wash. 5ptf

Lost & Found (6)

FOUND — At Round-Up Grounds: Pair of men's white gloves, short plastic raincoat, black & white bride. Claim at Times Journal Office. 6ptf

Want to Rent (7)

WANTED — Three bedroom home with acreage. Lease with option. GR 4-3451. 7c40

Real Estate 9

FOR SALE — Building Site, 3 lots, lovely fir, Northwest Parkland area. SK 2-4152. 9c40

FOR SALE OR RENT — Four acre poultry farm, completely equipped; five room house, Puyallup district. 6003 Liddford Road, WA 2-6185. 9p41

Suburban Realty, Inc. Member of Tacoma Board of Realtors — Multiple Listing 11302 Pacific Avenue LENOX 7-8638

FOR SALE — Two bedroom home, furnished, garage, near schools, bus line; by owner. 8428 So. Yakima. GR 2-9391. 9c40

Boat Owners . . . Why Is Your Boat In The Garage? Try FLYING THE YEAR AROUND SPORT! CALL Tahoma Flying Service Spanaway Airport VI 7-2266

FOR SALE — Two bedroom home, furnished, garage, near schools, bus line; by owner. 8428 So. Yakima. GR 2-9391. 9c40

WASHING MACHINE PARTS—Largest stock in town. Repairing that pleases. BB'S WASHER SERVICE, 3727 So. G. GR 4-9409. 11ctf

USED AUTOS (12) WANTED — Cars, running or not. Will pick up. VI 7-7575. 12ctf

Farm Ads 13 FOR SALE — Bantam chicks. 25c each. TH 5-5072. 13c40

HATCHING Premium Eggs — \$2.50 dozen. Terms on large amounts. LE 7-6956, LE 1-2290. 13ctf

BABY CHICKS — New Hampshire, wonderful layers or brown eggs. Rowley's Hatchery 602 15th Ave. S.W., Puyallup. TH 5-9166. 13ctf

BEDDING PLANTS Good Assortment New & Used Furniture SCHNEIDER'S 13021 Pacific Avenue

M. L. S. MULTIPLE LISTING SERVICE

McKinley Hill Realty 6311 McKinley Ave. GR 4-9579 Member of Multiple Listing Service and Tacoma Real Estate Board

M. L. S. MULTIPLE LISTING SERVICE

JENNIE L. GRODVIK Parkland Realty Co. Insurance of All Kinds Notary Public Est. in Parkland Since 1941 LENOX 7-8609 Office

302 Garfield St. Parkland EDNA TAYLOR. LE 7-3556 THELMA SCOTT. JU 8-3838 "Deal with the people who give you their personal attention". Member of Multiple Listing Service and Tacoma Real Estate Board

MUST SACRIFICE—Three bedroom, 1 1/2 baths, large recreation room, dining room, eating space in kitchen, built-in range and dishwasher. Over 2,000 sq. ft. 1 1/2 years old. GR 5-3686. 9c40

Rentals (10)

TRAILER SPACES available, 1 1/2 miles past Elbe. Contact Ceccanti. Elbe 2108. 10p40

FOR RENT — Two bedroom oush with stove and refrigerator. \$60. LE 7-6276. 10c40

FOR RENT — Two room furnished apartment with bath. \$55. Call LE 1-0446 or GR 4-1651. 10c40

FOR RENT: TRAILER SPACE—Rainier Terrace Court 12403 94th Ave. E. Puyallup. \$15 a month plus lights and water. TH 5-2226. 10c41

Rental Management

LIST YOUR RENTAL PROPERTY SATISFACTION IS OUR BY-WORD Rental Headquarters for the Suburban Area

Suburban Realty, Inc. LE 7-8638 or LE 7-6896

Repair Service 11

WASHING MACHINE PARTS—Largest stock in town. Repairing that pleases. BB'S WASHER SERVICE, 3727 So. G. GR 4-9409. 11ctf

SPECIAL GARAGES 12x20 . . . \$ 480 14x20 . . . \$ 560 16x20 . . . \$ 640 20x20 . . . \$ 800 20x24 . . . \$ 960 22x24 . . . \$1,025

CARPENTS 12x20 . . . \$325 14x20 . . . \$375 16x20 . . . \$425 20x20 . . . \$525 20x24 . . . \$625 22x24 . . . \$685 LE 7-3868 15p40

SHIPPED OUT and want someone to take over \$10 monthly payments on Motorola TV. Balance due only \$79. Upton Electric, 1148 Market, FU 3-2551. Open Mon. & Fri. nites 'til nine. 15c40

FOR SALE — '51 Buick hardtop 2-Dr. Two-wheel utility trailer; best offer; Kenmore wringer washer. LE 1-2958. 15ctf

ELECTROLUX repossessed with balance due of only \$19. Assume \$5 monthly payments & save. Upton Electric, 1148 Market, FU 3-2551. Open Mon. & Fri. nites 'til nine. 15c40

ALFALFA DAIRY HAY Tops - Bottoms - Feeder Hay (Order now for '62 Harvest) Load Lots Only. Call Collect Marysville, Wn. OL 9-2003 13ctf

Situation Want 14

CARPENTER WORK — Remodeling, Kitchen Cabinets, Call Al Smith, LE 1-0192. 16309 So. Park. 14ctf

SENIOR GIRL in Parkland desires baby sitting job for summer, by hour or day. LE 7-3333. 14c40

DISABLED VET NEEDS WORK. Has pickup, does moving, hauling trash, rototilling and all sorts of odd jobs. LE 7-7917. 14ctf

16 YEAR OLD wishes summer babysitting. Your home or mine. LE 1-1676. 14c40

Miscellaneous 15

SADDLE REPAIR, ART'S SHOES Opposite Parkland P.O. 15ctf

FOR SALE — Good sounding violin, also violin makers equipment. Enrico Roselli Accordion, 120 base, make offer. LE 7-5064. 15c40

SPECIAL ORDER CAKES — Phone LE 7-3330, Patty Ann Bakery. 15ctf

RENT TV cheaper than buying. Rental may apply on purchase, and we allow up to 10 months free rent on your old TV. Upton Electric, 1148 Market, FU 3-2551. Open Mon. & Fri. nites 'til nine. 15c40

RENT invalid and guest equipment. Bunce Rental Inc. 4516 So. Tacoma Way, GR 2-3348. 15ctf

FOR SALE — Chihuahua puppies. Six weeks old, purebred, no papers. Call after six. GR 4-2043. 15c41

Legals

In the Superior Court of the State of Washington For the County of Pierce No. 69653 NOTICE TO CREDITORS In the Matter of the Estate of IRMA M. THORDARSON Deceased. Notice is hereby given that the undersigned has been appointed and has qualified as Executor of the above entitled estate; that all persons having claims against said deceased are hereby required to serve the same, duly verified, on said S. STEFAN THORDARSON, Executor, of said Estate, 1020 Washington Building, 1020 Washington Building. Published in the Times Journal May 31; June 7, 14, 21, 1962.

ATTENTION HOUSEWIVES

POCHEL'S are now the authorized dealers for Speed Queen washers, automatic or wringer type, and dryers. Come in and see them at 140th and Pacific Ave. LE 7-8624. 15ctf

\$5 A MONTH rents this fine GE refrigerator. Upton Electric, 1148 Market, FU 3-2551. Open Mon. & Fri. nites 'til nine. 15c40

FREE — 5 months female Beagle and Cocker. Likes children. After 5 p.m. LE 7-8708. 15c40

HOUSEHOLD REPAIR of all types; appliances big or small. Home Maintenance Co. 24-Fr. service. LE 1-2139. 15ctf

17' Unfinished boat, plywood, fiberglass, best offer. LE 7-5991 15p40

GO-CART & HELMET 2 1/2 Clinton, excellent condition. \$150. LE 1-1676. 15c40

140 CESSNA — Licensed until June '63. Full panel, VHF-LF radio, new battery, new tires, \$2,000. Call ESsex 3-8663, or see at Rogers Aircraft in Bremerton. 15c40

BARGAIN CENTER Reconditioned TV sets, bargain prices. Trade-in accepted, any condition. 15115 Pacific Ave. 15c43

FOR SALE — 12' custom camp trailer, all equipped, sleeps 4. LE 7-5719. 15c42

SHOE REPAIR, ORTHOPEDIC SHOE CORRECTION. ART'S SHOES, 315 Garfield St., Opposite Parkland P.O. 15ctf

Aviation 17

FREE—FIRST FLYING LESSON. LEARN TO FLY—\$10 A WEEK New and Used Aircraft Sales. TAHOMA FLYING SERVICE, Spanaway Airport, VI 7-2266. 17ctf

\$10 DOWN rents this Philco TV with option to buy. Full price only \$69. Rental may apply on purchase. Upton Electric, 1148 Market, FU 3-2551. Open Mon. & Fri. nites 'til nine. 15c40

SHOE REPAIR — PICK-UP and delivery. Tues. and Fri. a.m. Leave shoes at Lloyd's Barber Shop, Summit Shopping Center. 15ctf

MISC. ALTERATIONS, Dressmaking and Tailoring. UN 3-6492 or LE 7-3461. 15ctf

FOR SALE — '51 Buick hardtop 2-Dr. Two-wheel utility trailer; best offer; Kenmore wringer washer. LE 1-2958. 15ctf

ELECTROLUX repossessed with balance due of only \$19. Assume \$5 monthly payments & save. Upton Electric, 1148 Market, FU 3-2551. Open Mon. & Fri. nites 'til nine. 15c40

SHIPPED OUT and want someone to take over \$10 monthly payments on Motorola TV. Balance due only \$79. Upton Electric, 1148 Market, FU 3-2551. Open Mon. & Fri. nites 'til nine. 15c40

FOR SALE — '51 Buick hardtop 2-Dr. Two-wheel utility trailer; best offer; Kenmore wringer washer. LE 1-2958. 15ctf

ELECTROLUX repossessed with balance due of only \$19. Assume \$5 monthly payments & save. Upton Electric, 1148 Market, FU 3-2551. Open Mon. & Fri. nites 'til nine. 15c40

FOR SALE — '51 Buick hardtop 2-Dr. Two-wheel utility trailer; best offer; Kenmore wringer washer. LE 1-2958. 15ctf

ELECTROLUX repossessed with balance due of only \$19. Assume \$5 monthly payments & save. Upton Electric, 1148 Market, FU 3-2551. Open Mon. & Fri. nites 'til nine. 15c40

FOR SALE — '51 Buick hardtop 2-Dr. Two-wheel utility trailer; best offer; Kenmore wringer washer. LE 1-2958. 15ctf

ELECTROLUX repossessed with balance due of only \$19. Assume \$5 monthly payments & save. Upton Electric, 1148 Market, FU 3-2551. Open Mon. & Fri. nites 'til nine. 15c40

FOR SALE — '51 Buick hardtop 2-Dr. Two-wheel utility trailer; best offer; Kenmore wringer washer. LE 1-2958. 15ctf

ELECTROLUX repossessed with balance due of only \$19. Assume \$5 monthly payments & save. Upton Electric, 1148 Market, FU 3-2551. Open Mon. & Fri. nites 'til nine. 15c40

FOR SALE — '51 Buick hardtop 2-Dr. Two-wheel utility trailer; best offer; Kenmore wringer washer. LE 1-2958. 15ctf

ELECTROLUX repossessed with balance due of only \$19. Assume \$5 monthly payments & save. Upton Electric, 1148 Market, FU 3-2551. Open Mon. & Fri. nites 'til nine. 15c40

FOR SALE — '51 Buick hardtop 2-Dr. Two-wheel utility trailer; best offer; Kenmore wringer washer. LE 1-2958. 15ctf

ELECTROLUX repossessed with balance due of only \$19. Assume \$5 monthly payments & save. Upton Electric, 1148 Market, FU 3-2551. Open Mon. & Fri. nites 'til nine. 15c40

FOR SALE — '51 Buick hardtop 2-Dr. Two-wheel utility trailer; best offer; Kenmore wringer washer. LE 1-2958. 15ctf

ELECTROLUX repossessed with balance due of only \$19. Assume \$5 monthly payments & save. Upton Electric, 1148 Market, FU 3-2551. Open Mon. & Fri. nites 'til nine. 15c40

In the Superior Court of the State of Washington, In and For Pierce County.

No. 151363 SUMMONS BY PUBLICATION ORVILLE WICK and JOAN WICK, husband and wife, and CHESTER A. BOOTH and HAZEL M. BOOTH, husband and wife, Plaintiffs, vs. PIERCE COUNTY, a municipal corporation, and all other persons or parties unknown claiming any right, title, estate, lien, or interest in and to the real property described in this complaint. Defendants. STATE OF WASHINGTON, to PIERCE COUNTY, a municipal corporation, and all other persons or parties unknown claiming any right, title, estate, lien, or interest in and to the real property described in this complaint. YOU AND EACH OF YOU are hereby summoned to appear within sixty days from the date of first publication of this Summons, to wit: within sixty days from the 3rd day of May, 1962, and defend the above-entitled action in the Superior Court aforesaid and answer the Complaint of plaintiffs and serve a copy of your answer upon the undersigned attorneys for plaintiffs, at their office below stated; and, in case of your failure to do so, judgment will be rendered against you according to the demands of the Complaint in this action which has been filed with the Clerk of said Court.

The object of this action is to quiet title in plaintiffs to real estate in Pierce County, Washington, described as follows, to-wit: The South Half of the South Half of the Southeast Quarter of the Southeast Quarter of the Northeast Quarter of Section 6, Township 20 North, Range 4 East of W.M., Pierce County, Washington, less the East 217.8 feet thereof.

The South 100 feet of the East 217.8 feet of the South Half of the Southeast Quarter of the Northeast Quarter of Section 6, Township 20 North, Range 4 East of W.M., Pierce County, Washington, less the East 217.8 feet thereof.

PETERS & TRACY By /s/George F. Potter Attorneys for Plaintiffs 11024 Pacific Avenue Tacoma, Pierce County, Washington.

Published in the Times Journal May 17, 24, 31; June 7, 14, 21, 1962.

In the Superior Court of the State of Washington for the County of Pierce. No. 70185 NOTICE TO CREDITORS In the Matter of the Estate of CLINTON A. SHERMAN, Deceased. Notice is hereby given that the undersigned has been appointed and has qualified as Executor of the above entitled estate; that all persons having claims against said deceased are hereby required to serve the same, duly verified, on said MABEL PEARL NEILSON, Executrix of said Estate, Rt. 2, Box 2278, Spanaway, Washington.

PAUL J. BRAUNE Attorney for Estate 915 Tacoma Avenue South, Tacoma, Washington. Published in the Times Journal June 7, 14, 21, 1962.

In the Superior Court of the State of Washington For the County of Pierce No. 70185 NOTICE TO CREDITORS In the Matter of the Estate of CLINTON A. SHERMAN, Deceased. Notice is hereby given that the undersigned has been appointed and has qualified as Executor of the above entitled estate; that all persons having claims against said deceased are hereby required to serve the same, duly verified, on said MABEL PEARL NEILSON, Executrix of said Estate, Rt. 2, Box 2278, Spanaway, Washington.

PAUL J. BRAUNE Attorney for Estate 915 Tacoma Avenue South, Tacoma, Washington. Published in the Times Journal June 7, 14, 21, 1962.

In the Superior Court of the State of Washington For the County of Pierce No. 70185 NOTICE TO CREDITORS In the Matter of the Estate of CLINTON A. SHERMAN, Deceased. Notice is hereby given that the undersigned has been appointed and has qualified as Executor of the above entitled estate; that all persons having claims against said deceased are hereby required to serve the same, duly verified, on said MABEL PEARL NEILSON, Executrix of said Estate, Rt. 2, Box 2278, Spanaway, Washington.

PAUL J. BRAUNE Attorney for Estate 915 Tacoma Avenue South, Tacoma, Washington. Published in the Times Journal June 7, 14, 21, 1962.

In the Superior Court of the State of Washington For the County of Pierce No. 70185 NOTICE TO CREDITORS In the Matter of the Estate of CLINTON A. SHERMAN, Deceased. Notice is hereby given that the undersigned has been appointed and has qualified as Executor of the above entitled estate; that all persons having claims against said deceased are hereby required to serve the same, duly verified, on said MABEL PEARL NEILSON, Executrix of said Estate, Rt. 2, Box 2278, Spanaway, Washington.

PAUL J. BRAUNE Attorney for Estate 915 Tacoma Avenue South, Tacoma, Washington. Published in the Times Journal June 7, 14, 21, 1962.

In the Superior Court of the State of Washington For the County of Pierce No. 70185 NOTICE TO CREDITORS In the Matter of the Estate of CLINTON A. SHERMAN, Deceased. Notice is hereby given that the undersigned has been appointed and has qualified as Executor of the above entitled estate; that all persons having claims against said deceased are hereby required to serve the same, duly verified, on said MABEL PEARL NEILSON, Executrix of said Estate, Rt. 2, Box 2278, Spanaway, Washington.

PAUL J. BRAUNE Attorney for Estate 915 Tacoma Avenue South, Tacoma, Washington. Published in the Times Journal June 7, 14, 21, 1962.

In the Superior Court of the State of Washington For the County of Pierce No. 70185 NOTICE TO CREDITORS In the Matter of the Estate of CLINTON A. SHERMAN, Deceased. Notice is hereby given that the undersigned has been appointed and has qualified as Executor of the above entitled estate; that all persons having claims against said deceased are hereby required to serve the same, duly verified, on said MABEL PEARL NEILSON, Executrix of said Estate, Rt. 2, Box 2278, Spanaway, Washington.

PAUL J. BRAUNE Attorney for Estate 915 Tacoma Avenue South, Tacoma, Washington. Published in the Times Journal June 7, 14, 21, 1962.

In the Superior Court of the State of Washington For the County of Pierce No. 70185 NOTICE TO CREDITORS In the Matter of the Estate of CLINTON A. SHERMAN, Deceased. Notice is hereby given that the undersigned has been appointed and has qualified as Executor of the above entitled estate; that all persons having claims against said deceased are hereby required to serve the same, duly verified, on said MABEL PEARL NEILSON, Executrix of said Estate, Rt. 2, Box 2278, Spanaway, Washington.

PAUL J. BRAUNE Attorney for Estate 915 Tacoma Avenue South, Tacoma, Washington. Published in the Times Journal June 7, 14, 21, 1962.

In the Superior Court of the State of Washington For the County of Pierce No. 70185 NOTICE TO CREDITORS In the Matter of the Estate of CLINTON A. SHERMAN, Deceased. Notice is hereby given that the undersigned has been appointed and has qualified as Executor of the above entitled estate; that all persons having claims against said deceased are hereby required to serve the same, duly verified, on said MABEL PEARL NEILSON, Executrix of said Estate, Rt. 2, Box 2278, Spanaway, Washington.

PAUL J. BRAUNE Attorney for Estate 915 Tacoma Avenue South, Tacoma, Washington. Published in the Times Journal June 7, 14, 21, 1962.

In the Superior Court of the State of Washington For the County of Pierce No. 70185 NOTICE TO CREDITORS In the Matter of the Estate of CLINTON A. SHERMAN, Deceased. Notice is hereby given that the undersigned has been appointed and has qualified as Executor of the above entitled estate; that all persons having claims against said deceased are hereby required to serve the same, duly verified, on said MABEL PEARL NEILSON, Executrix of said Estate, Rt. 2, Box 2278, Spanaway, Washington.

PAUL J. BRAUNE Attorney for Estate 915 Tacoma Avenue South, Tacoma, Washington. Published in the Times Journal June 7, 14, 21, 1962.

In the Superior Court of the State of Washington For the County of Pierce No. 70185 NOTICE TO CREDITORS In the Matter of the Estate of CLINTON A. SHERMAN, Deceased. Notice is hereby given that the undersigned has been appointed and has qualified as Executor of the above entitled estate; that all persons having claims against said deceased are hereby required to serve the same, duly verified, on said MABEL PEARL NEIL

WHOLE *Wash. Brown*
Stewing
CHICKENS 19¢
Lb.

VEAL
Steak
49¢
Lb.

100% PURE
GROUND BEEF 3 LBS 98¢

OUR OWN *Country Style*
PORK SAUSAGE 3 LBS \$1

Beef SIRLOIN TIP **ROAST** 69¢
Lb.

BEEF Rump *Roast* 59¢ Lb. *Beef* Rib *Steak* 69¢ Lb.

HENRY HOUSE Smoked **PICNICS** 33¢
Lb.

Beef T-Bone *Steak* 79¢ Lb.

Round OR Sirloin *Steak* 69¢ Lb. **VEAL** *Stew* 33¢ Lb.

Hungry Jack Buttermilk 4-Lbs. 2-Qts. Of Buttermilk In Each Package **PANCAKE FLOUR** 49¢

Pillsbury **FLOUR** 10 Lbs 89¢ 25 1/2 Lbs \$1.89

Nestle CHOCOLATE *Family Size* **QUICK** 79¢ 2-Lb. 6-Oz. *Cinch* Assorted Flavors **CAKE MIXES** 5 Pkgs. For \$1

Nalley's **BEEF STEW** 15-Oz. 3/\$1

Nalley's Reg.-Banquet-Kosher **DILL PICKLES** 22-Oz. 3 For \$1 *Pillsbury* White **ANGLE FOOD** 3/\$1

Berryland **STRAWBERRY JAM** Large 44-Oz. 79¢

3 Lbs. Converted **RICE** 89¢ 35¢ *Real Gold* 6-Oz. **ORANGE BASE** 7/\$1

EARLY BIRD SPECIAL
3 Lbs. **CRISCO** 59¢
THIS PRICE ONLY From 9 a.m. to 11 a.m. Thurs.-Fri.-Sat. Mornings Only! After 11 a.m. 69¢

Valencia **ORANGES** 10 LBS 99¢ *California* **STRAWBERRIES** FRESH CUPS 5 1/2 \$1.00

NEW *California* SHAFTER **POTATOES** 10 LBS 39¢

Store Hours 9 a.m. to 10 p.m. DAILY 7 DAYS WEEK
BARGAIN BASKET 16618 PACIFIC AVE. South SPANAWAY, WASH. LE 7-3371
NO SALE TO DEALERS
We Carry A Complete Line of Sacked Feeds
Prices Effective Thurs.-Fri.-Sat. June 7-8-9
We Reserve The Right To Limit Quantities

Dr. Sing Thind, Noted Scientist To Lecture At "Y"
Dr. Sing Thind, Doctor of Philosophy and Spiritual Scientist, will give a lecture on his philosophy for life at the YWCA, Saturday evening, June 9th at 8 p.m.

A prominent lecturer and world traveler, Dr. Thind formerly held classes in the Tacoma and Seattle areas. At present he is conducting a series of lectures in Portland, which will conclude June 15th. He will then embark on speaking engagements in Dallas, Texas and San Jose, California.
Dr. Thind's teachings portray a master science of life evolved by perfected beings, seeking divine realization of eternal truth for everyday life.
A free will offering will be taken at the lecture, which is open to the public.

Summit Methodist Youth Fellowship Set Summer Schedule

The MYF groups of the Summit Methodist Church are beginning their summer schedule with a new list of officers. The Senior group has elected the following people: Billie Bowers, president; Jerry Mac Dicken, vice-president; Kay Leavens, secretary; Joyce Morton, treasurer.
The new officers for the intermediates are: Kathy Bowers, president; Linda Herrington, vice-president; John Vernon, secretary; Clyde Sricklin, treasurer.
Among their many and varied activities are a car wash to be held on Saturday, June 9, and a picnic on June 10.
Summit Methodist Church announces its summer schedule, beginning June 17; church school will be held from 9 to 9:45 a.m., weekly worship service will be held at 10 a.m.

Mrs. Alice Denny is visiting the Tacoma area and the Seattle World's Fair while she is staying with her nephew, Jesse Miller, for two weeks. They are seeing some of the sights in the area.

Strive for safety day and night; It's time to use your second sight.

Men's Italian Style Loafers, PF Flyers, childrens, men & women, Terry Scarfs for all the family.
ART'S SHOES
315 Garfield St., Open Mon. & Fri. 'til Nine

Webb Electric Co.
Commercial - Residential
We Recommend & Install **Electro-Ray Heat**
• WIRING & ELECTRICAL SUPPLIES
• 24 Hr. EMERGENCY SERVICE
LE 1-1133
11112 Pacific Avenue

ENGINES And AUTOMATIC TRANSMISSIONS COMPLETE OVERHAUL

Complete Financing No Down Payment with approved credit
Sheridan Motors
LE 7-8340
10203 So. Sheridan

VAUGHAN'S VALUES!
CHECK YOUR REQUIREMENTS FOR **HOME AND PROPERTY IMPROVEMENT**
 New Roof Kitchen Cabinets
 Patio Remodel Attic
 Colored Aluminum Folding Doors
"Wepac" ALUMINUM STORM DOORS \$29.95
Ask About Our Monthly Pay Plan
VAUGHAN'S PACIFIC AVENUE LUMBER
Serving the Tacoma Area Since 1926
84th and Pacific Ave. GR 4-9515

Collins Road News
Ladies interested in group singing are invited to a meeting at Ruth Wilcher's on Thursday, June 14th at 10 a.m. Mrs. Wilcher's address is 2023 Givens Chesney Road, E., and her phone is LE-78537. She can supply more information for those interested, or Wanda Irish may be contacted at LE-7-6879.

Mr. and Mrs. William Root, owner-operators of the Collins grocery, are celebrating the arrival of a new grandson, Todd William, born to Mr. and Mrs. Bud G. Root of 5917 East 141st recently.

Roy News
James Golko's name was inadvertently omitted from the list of graduating seniors at Bethel High School. James, the son of Mr. and Mrs. Stan Golko, has attended Roy and Bethel schools all of his school days.

Even with the bad weather the Roy Pioneer Rodeo, an event of June 3, was classed a great success, with stands crowded and local people greeting old friends from other years.

Training Finished For Local Marine
Western Pacific--Alvin T. Peter, parachute rigger airman apprentice, USN, son of Mr. and Mrs. Alvin E. Peter of Rt. 1, Eatonville, Washington, is serving with Heavy Attack Squadron Two aboard the aircraft carrier USS Coral Sea, operating as a unit of our Seventh Fleet in the Western Pacific.
The squadron, shore-based at the Whidbey Island Naval Air Station, Oak Harbor, Washington, is a member of Carrier Air Group 15 and boarded the carrier in December before she sailed for duty in the Far East.

It's The Law
When Mr. A paid his rent for June he gave Mr. Landlord a check for the \$70 rent, knowing he did not have that much money in his account.

Mr. Landlord deposited the check but it was returned to him marked "not sufficient funds." Later Mr. A filed a petition in bankruptcy and listed the June rent as one of his debts.

Later when Mr. Landlord attempted to collect the NSF check, Mr. A said he didn't have to pay it because the debt for rent had been discharged by the bankruptcy.

Can Mr. Landlord collect the NSF check from Mr. A after the bankruptcy? The statutes of the State of Washington provide that any person who shall, with intent to defraud, utter or deliver to another person any check for the payment of money, knowing at the time of such delivery that he has not sufficient funds in the bank upon which it is drawn to meet the check, shall be guilty of larceny. The Bankruptcy Act provides "a discharge in bankruptcy shall release a bankrupt from all his provable debts, except such as are liabilities for obtaining property by false pretenses or false representations." The debt evidenced by the NSF check is not dischargeable in bankruptcy and Mr. Landlord can collect on the NSF check even after the bankruptcy.

(This column is written to inform, not advise.)

Spanaway News
The Friendly Birthday Club chief shower for Mesdames will meet at the home of Mrs. Robert Overstreet, Lloyd Edward Flannery, Thursday, Landgrebe and L. Snyder who have worked hard for P-TA and will be missed when they move.
Others attending were the Mesdames Jess Hira, James Nylander, Hobart Ashmore. C.J. Knaggs, George Woracek, Harry Thomas, Sam Green, William Griesbach, Robert McKinnell.
Spanaway Pre-school executive members are to be reminded of the June 14 luncheon at the Top of the Ocean.
The Continental Air Command was activated on Dec. 1, 1948.

WEEKEND SHOE SALE
Just In! Plastic Sandals for men, women and children. Reg. Price \$2.49, \$2.99, \$3.99 Our special discount Price - Just \$1.49 per pair!
Womens Glove Leather Lancers, Reg. \$7.00 \$3.99
Mens Chippawa "Shorty" Wellington Boots, Reg. \$15. - \$9.95
Mens Engineer Boots, Reg. \$11.00 \$6.95
Womens Shorty Majorette Boots (good for riding), Reg. \$8.00 \$4.99
Womens Canvas Flats, Reg. \$4.00 \$2.99
Rebuilt Army Boots and Oxfords \$2.99 & \$3.99
260 Pr. Mens, Womens, Childrens Shoes. Your Choice . . . 99¢
Paul's Shoes & Repair
Open Monday thru Saturday 9 to 6 - Fridays Till 9 p.m.
161st & Pacific Ave., Spanaway (Closed Sundays) LE 7-0552

REMEMBER DAD
On Fathers Day

Mens Cotton **DRESS SOX** 10 1/2 to 13 or Nylon **STRETCH SOX** One size fits 10 to 13 **3 Pair \$1**

Hand Painted **BOLO TIES & KEY CHAINS** \$1.50 Each

Mens Felt **House Slippers** Blue & maroon Sizes 7 to 12 **\$1.99** Each

Large Selection Mens **DRESS BELTS** browns & blacks Sizes 28 to 42 **\$1.00** Each

short sleeve dress shirt

MEN'S SLACKS

• 100% combed cotton, wash and wear.
• Can be worn with or without a tie.
• Lightweight, really comfortable.
• Your choice of several cooling weaves.
• White only.
Sizes Sm., Med., Lge., Ex-Lge. **\$1.99**

• 100% high lustre polished cotton.
• Wash and wear for easy care.
• Handsome harmonizing trim.
• Pleatless "University" styling.
• Perfectly proportioned for correct fit.
• Choose from tan, black and Loden Green.
Sizes 28-42. **\$2.99**

Mens **Hankies** Satin Strip White on White **8/1.00**

Large Assortment of **Four-In-Hand Ties, Bow Ties, Clip-Ons, Continentals** EACH **99¢**

SEYMOUR'S
1/2 Block South 96th & Pacific
9714 Pacific Avenue
1/2 Block So. 96th & Pacific
FRONT DOOR PARKING
PLENTY OF FREE
Store Hrs: 9 to 9 Daily; 10-6 Sun.