

PLU

PLC Library
(Frank H. Haley)
Parkland

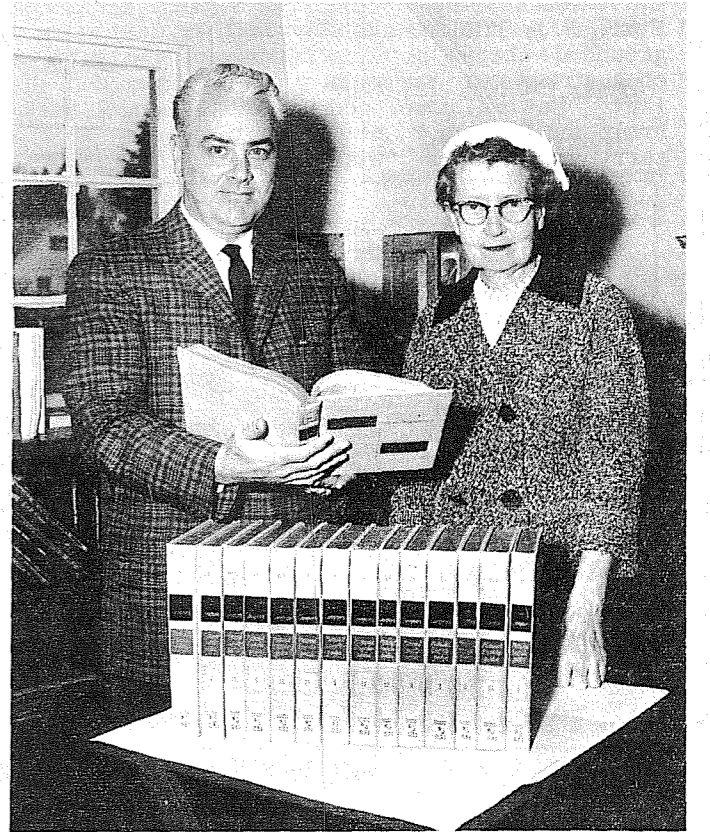
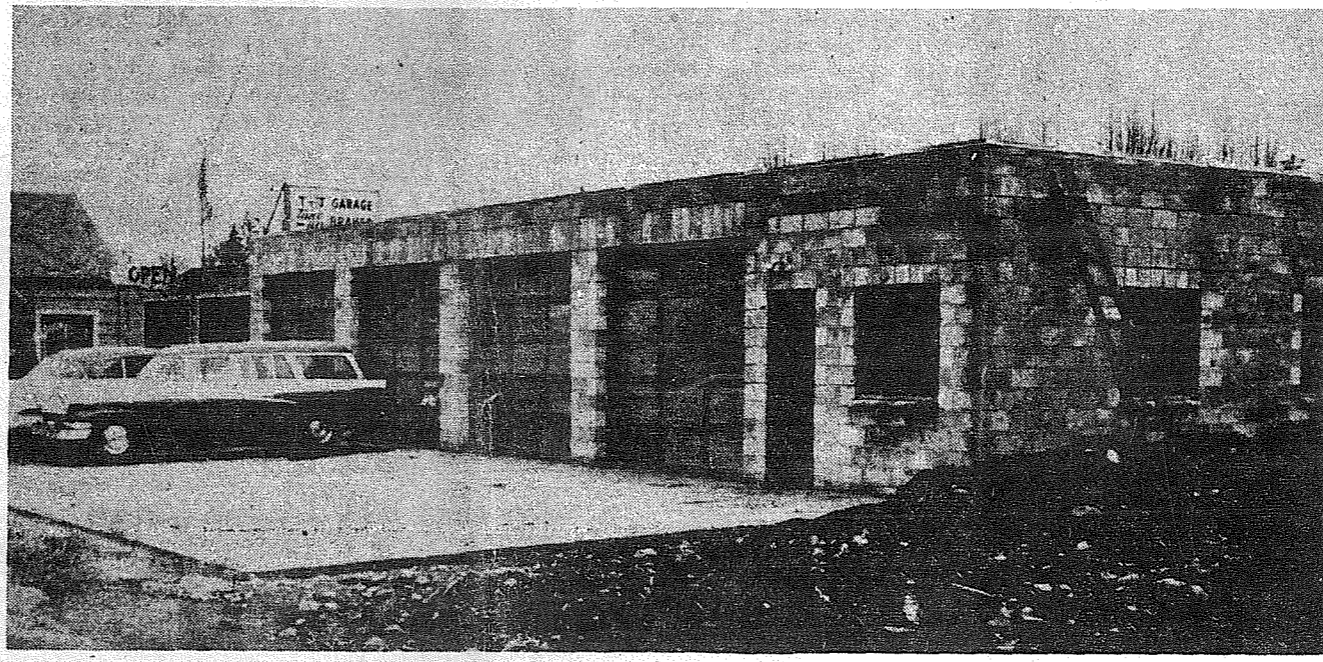
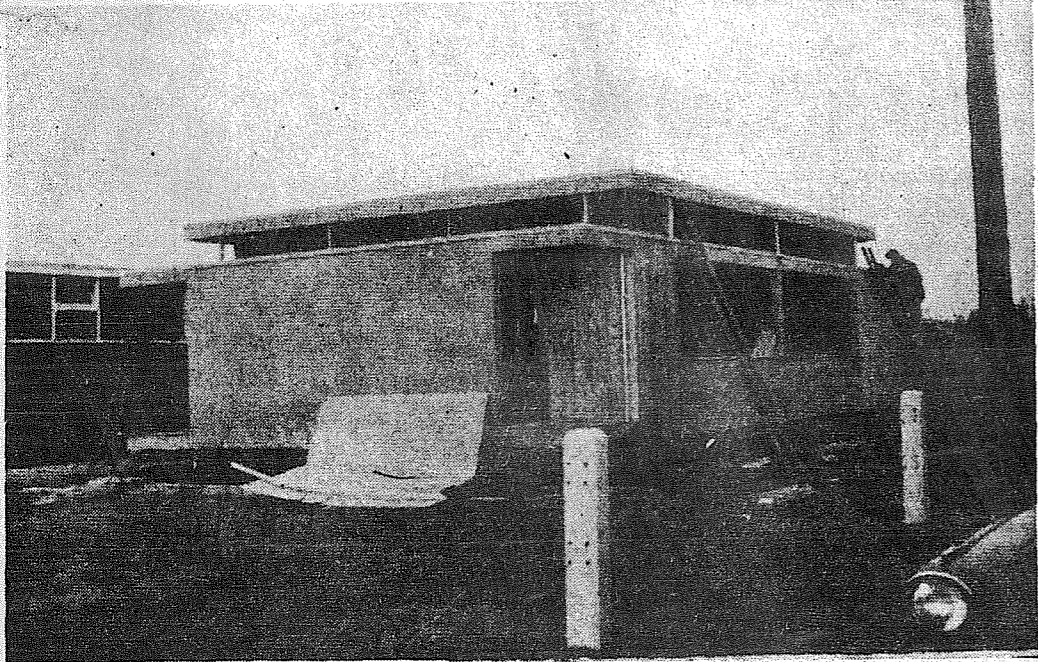

BUILDINGS MADE NEWS IN 1961, and these were among the buildings in Parkland making some of the news. At the left is the new prefabricated school room being built at the Brookdale School and in the center is the new quarters of T and J Auto Repair, on Pacific Avenue. Far left is news

of another sort as Vern Ashford is pictured as he presented an encyclopedia to Librarian Jennie MacQuarrie. Ashford is library chairman for the Parkland Kiwanis Club.

14TH ANNUAL BABY DERBY PLANNED

BULK RATE
U.S. Postage Paid
Permit No. 6P
Parkland Branch
Tacoma, Wash.

Rural Route
Occupant or Boxholder
Postmaster: If unable
to deliver, return post-
age is guaranteed on
addressed papers.

TIMES JOURNAL

Delivered to over 14,000 families

Each dollar spent in your community helps to build it

Thursday, December 28, 1961

Vol. 17, No. 17

Published in Parkland

Le. 7-0223

Many Prizes For First Baby Of New Year

Dog Licenses Now On Sale

The Pierce County License Department announces that dog licenses for the year 1962 will go on sale at once. Dog owners may obtain licenses at all Veterinary Clinics and Hospitals in Pierce County, as well as at the following agencies: Tacoma-Pierce County Humane Society, Pierce County Business License Department, B & I Shopping Center, Lakewood Country Store, Olympic Hardware, South End Plumbing & Hardware, and Spanaway 5 & 10.

According to Gus K. Partridge, Pierce County License Inspector, all unlicensed dogs found running in Pierce County will be impounded.

The License Department also reports that through the licensing program, several hundred lost dogs were restored to their rightful owners during this year 1961.

True prosperity is the result of well placed confidence in ourselves and our fellow man.

- Maxwell Struthers Burt

The big news next week will be the 14th annual Parkland Area Baby Derby.

The first baby boy or girl born after the start of the New Year to a family residing in the area will receive a wonderful assortment of gifts, each one sure to be appreciated by the new parents. The Derby is a "winner take all?" event, with the entire treasure trove going to the first child born after midnight, December 31.

To establish eligibility for the event, the boundaries of the area are: From South 96th Street to South 142nd Street and from Golden Given Road to the McChord Air Force Base boundary.

This will be an informal contest. There are no entry blanks to fill out, and the only requirements are to be the parent of a child born after the year 1962 starts and live within the boundaries given.

The Times Journal staff will be in contact with hospitals in the area and parents should call the Times Journal (LE 7-0223) to register a new child.

Prizes and sponsoring firms will be announced in next week's Times Journal.

Toastmistress Speech Contest

The Golden Key Toastmistress Club, a real live organization in the Parkland - Lakewood area, is taking the first steps toward their Spring speech contest. This up and coming club has 17 eligible participants this year and the contest promises to be spirited.

Election of officers is the first order of business in the regular 7 p.m. dinner meeting to be held January 8, 1962 at the Embers.

Participating in the program are Elizabeth Patten, Louise Eagan, Marilyn Melby, Elsie Ogden, Frances Morton, Marie Gosney, Galdys Evers, Vivian Bush, Betty Elliott, Evelyn Lash and Phyllis Erickson. Mildred Lee, president will preside.

Vote Asked

Members of the Board of Directors of the Parkland Light and Water Company have asked all members who received cards to return them with their vote on the legal status of the company.

Board members were anxious to get the vote in as the company's legal status is involved.

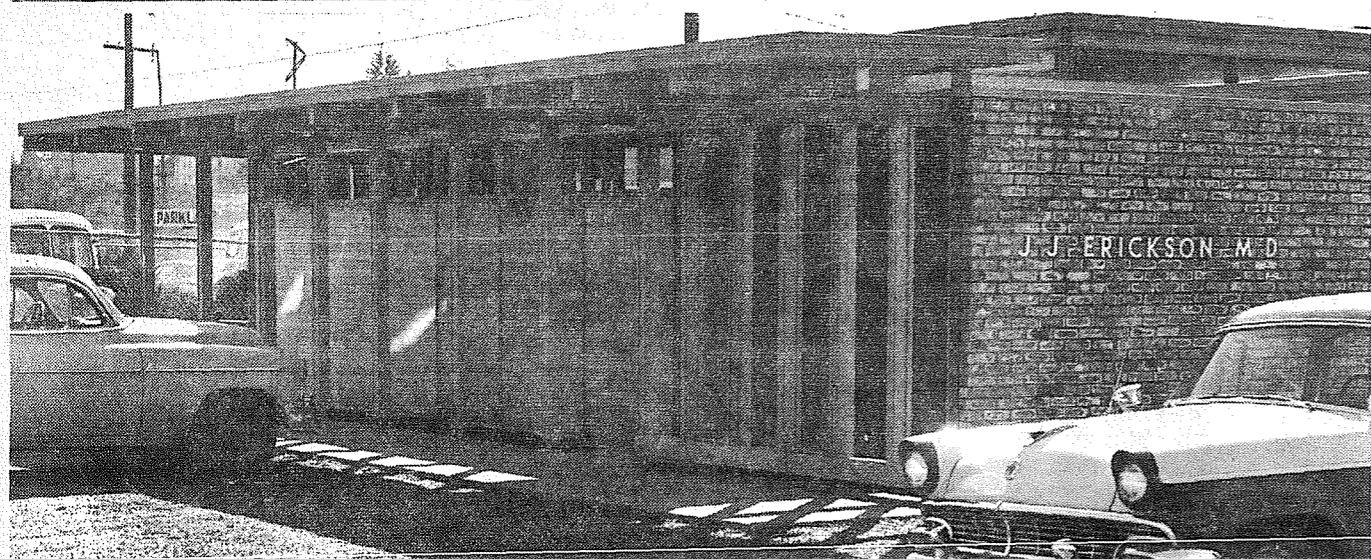
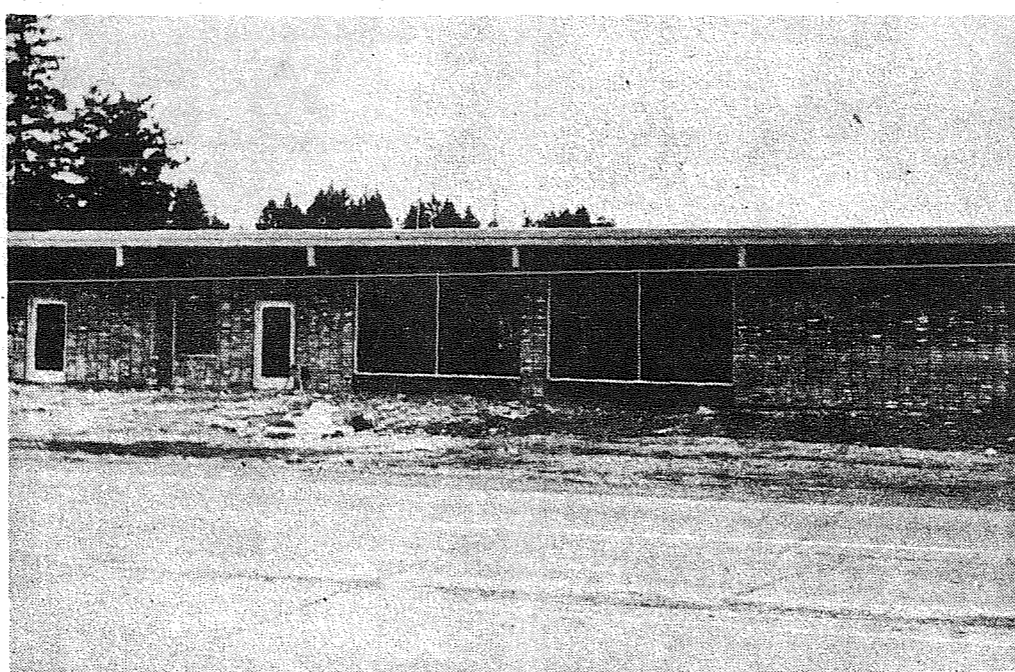

SOME OF THE HIGHLIGHTS OF 1961 in South Pierce County. Beginning in February, the expansion of the Shop-Ette store began a year of intensive commercial building in the area. (See upper left). In March, Walt Stanger opened his One Hour Martinizing Cleaners at Summit View. (See center left). Dr. J. J. Erickson's new offices

added to the beauty of Parkland when opened in April (See lower left). Begun during the late summer, the new Thriftway store and Pacific Floor Covering (top and center right) buildings were nearing completion at the close of the year. Other remodelings and new enterprises included the addition to Pochel's, Bargain Barn's remodel-



ing and the new Sudzie Dudzie Store, all on Pacific Avenue. In the lower right picture, Mrs. Betty Anderson, of the Parkland Business Club, turns over checks for the new trees at Gonyea Park to County Commissioners, Burks, Sprinker and Geiger and Park Superintendent Tom Cross.

Let Me Tell One:

A Resolution

Facing a new year is always a challenge. Particularly this coming year as we attempt to bring the community a newspaper which will be the best of its kind.

We'll try to satisfy everyone in the community as we operate and we know before we start that some are not going to like some of the things we do.

However the interests of the community will be in the forefront of everything we attempt and we'll not take issue with people and events just for the sake of controversy.

Some of the things we'll be studying are the power question which is facing a number of companies in the area and the zoning laws of Pierce County. We'll be interested in everyone's views on these and other subjects which affect our area.

Continuing with the New Year theme, this is the time of year when resolutions are blithely made and usually just as blithely for-



Neil McLean

I firmly resolve each New Year Day that I will quit smoking. And just as firmly tell myself along about dinner time of that day that it is not worth the trouble to quit, that the habit is a small pleasure which does no harm.

Another resolve which lasts somewhat longer is an annual thing. I start setting my alarm clock to ring an hour or so earlier and make up my mind that Jack Paar will have to carry on his electron tube controversies without my interested attention. This, of course, lasts for several days and then the resolve fades into the limbo of things forgotten.

However, New Year resolutions are not really the farce they are made out to be. Most of us make impossible resolutions which we know we'll never be able to live with. But this year I'm taking a leaf out of a book which says, "Live each day, as if it were the only day" and maybe I'll make it better than I have before.

High Winds Raise Havoc
Recent high winds here wrought havoc with many of the beautiful outdoor Christmas displays on the soon righted by troopers Post. The violent gusts in fowl weather suits who grounded cherub orbiting remounted the wise men on a string near the main on their camel and gently Fort Lewis Chapel and raised the angel back to broke the back of a camel her perch in a silver carrying the three wise birch.

May 1962 Be A Prosperous and Happy Year for You

From
STAFF & MANAGEMENT
JACOBS PACIFIC DRUGS
Prescription Service

Open 7 Days a Week
9:30 a.m. - 9:30 p.m.
Sundays 10 a.m. - 6 p.m.

JACOBS PACIFIC DRUGS

Wallgreen Agency
Pay Light & Water Bills Here
84th & PACIFIC AVE. Greenfield 2-6445

Roy News
Mr. William Horsfall was taken to Mountain View Hospital on Dec. 17 and is still confined there. Lets get the cards out to brighten up the holidays for him.

Donald Kleiven is home on vacation from the University of Washington. Friends can see him at the home of his parents, the Lars Kleivens, or at the Nelson Murray Store where he is employed.

A very enjoyable Christmas program was held at the Roy School. Many par-

CANYON READY-MIX CONCRETE
LE.7-3943

ALL DAY SATURDAY DELIVERY
(All Trucks Radio Dispatched)

ONE CALL DOES IT ALL
72nd and Canyon Road

ents attended. Room parties with gift exchanges were followed by a visit from Santa Claus who distributed oranges and candy to the children.

Civil Defense classes are still planned for the Roy area. Get your name enrolled for these classes to be conducted by Mr. Harold Johnston. Turn names in to Mr. Sid Coggins, Mrs. Elmer Larson or Mrs. Oscar Berggren.

He who is pientiously provided for from within, needs but little from without. - Goethe

Fallout Shelters Discussed

Here are some ideas from H. E. Wichers, Extension rural architecture specialist at Washington State University.

I think one of the outstanding items that we want to consider in connection with community shelters is the lower cost per person or per family. I would say that it is reasonably possible to build a community shelter for about \$800 to \$1,000 per family. That sounds big, but it takes a lot more than that to build the individual shelter and provide even a small portion of what you get from the community shelter.

When you talk about a community shelter, what are you thinking of as far as size is concerned? The talk that I have heard from communities out in the state and from the things I have read from some of your civil defense informaton is that 2,000 people makes a fair unit. That will provide the police protection, health protection, drug stores, the storage of food, places for recreation, and things like that which make a pretty nice set-up. Now then, if that is true, let's come in with some uses for the shelter other than just during fallout periods. I think that if we could build this shelter so it could be used as a community center, we would really have something. Then we'd be building a multiple use type of structure. I think unless we use this thing for more than just fallout shelter, there's something wrong with us. We aren't taking advantage of a pretty expensive structure.

Are there any communities in Washington or around other states bordering Washington which are seriously thinking of building a community type shelter? I have heard a lot of discussion down in Pasco -- people that were really interested in going up into the hills because

Job's Install Queen Barbara



QUEENLY POSE—Miss Barbara Berntsen, above, daughter of Mr. and Mrs. Robert A. Berntsen will be installed as Honored Queen of International Order of Job's of Bethel No. 23 on December 29th at Fern Hill Masonic Temple. The installation is open to the public.

Miss Barbara Berntsen, daughter of Mr. and Mrs. Robert A. Berntsen will be installed as Honored Queen of International Order of Job's of Bethel #23 December 29. The public installation will take place at the Fern Hill Masonic Temple.

Her theme will be Winter Wonderland, carried out by

By Sue Johnson . . .

Summit News
The executive board of Central Avenue P.T.A. - Preschool will hold its annual Christmas party Thursday evening, December 28th, in the Summit Youth Center. Everyone is urged to attend as a good time is promised for all.

The hostesses for the evening will be Mrs. E. W. Austin, Mrs. Carl Coltom, and Mrs. F. M. Hopper.

Bids For Barracks
The Department of the Army is inviting contractors' bids on extensive renovation jobs on 10 wooden barracks in North Fort Lewis. Deadline for submission of bids is 1:00 p.m., January 5, 1962, when bids will be opened.

Support Your Local Merchants!
FOR RENT TRUCKS & CARS
MA 7-9039
Save One Half
We Furnish Everything
HARMON'S
Driv - Ur - Self Co.
HARMON'S SERVICE
2112 Jefferson
Jim Harmon, Mgr.

ALUMINUM STORM WINDOWS Made To Order
Awnings - Storm and Screen Doors
Free Estimates - Installations
PARKLAND HARDWARE
12169 Pacific Ave. (Across from Piggly Wiggly) LE 7-3171

1962 New Year's Greetings
From
Burt Vaughan
And
ALL THE EMPLOYEES
At
VAUGHAN'S
PACIFIC AVENUE LUMBER
84th and Pacific GR 4-9515

HAPPY NEW YEAR

PRICES EFFECTIVE Thursday, Friday & Saturday

WE WILL BE CLOSED SUNDAY, DECEMBER 31st AND MONDAY, JAN. 1 FOR YEAR-END INVENTORY

COUNTY FAIR ICE CREAM	1/2 Gal.	69¢
FRESH GROUND - BAG COFFEE	2-Lb. Bag	89¢
PHILADELPHIA CREAM CHEESE	3-Oz. Pk.	10¢
TANG SALAD DRESSING	Quart	49¢
DEL MONTE TUNA	1/2 Size Tin	4/\$1.00
DUCHESS WHOLE UNPEELED APRICOTS	2 1/2 Tin	5/\$1.00
DR. ROSS DOG FOOD	1/2 Price Sale 4 1/2-Lb. Pkg.	35¢

MEAT

U. S. CHOICE RUMP ROAST Lb. **69¢**

U. S. CHOICE ROUND STEAK Lb. **69¢**

ARMOURSTAR - Boneless, Fully Cooked PICNICS 3-Lb. Tin **\$1.99**

FRESH GROUND HAM LOAF Lb. **43¢**

Liquid Detergent Crystal White	Hi - Ho CRACKERS
1 1/2-Qt. Size 59¢	1-Lb. Pkg. 33¢
Tree Top CIDER	Large AA White EGGS
1/2 Gal. 49¢	Doz. 50¢

OREGON NO. 1 NETTED GEM POTATOES 10-Lb. Cello Bag **29¢**

GOLDEN RIPE BANANAS 2-Lbs. **25¢** **SUNKIST LEMONS** **13¢**

CALIFORNIA GRAPEFRUIT 8-Lb. Cello Bag **49¢**

SUMMIT TRADING COMPANY

10409 Canyon Road, Tacoma LE 7-5848

No Sales To Dealers
We Reserve The Right To Limit Quantities

STORE HOURS:
Monday through Saturday
9 A.M. - 9 P.M.

SUNDAY HOURS:
10 A.M. to 7 P.M.

Our Special Value

NALLEY'S POTATO CHIPS
Holiday Special

14-Oz. Bag **45¢**

The Country Parson

"Maybe folks today behave better than they used to -- many an old-timer would not have been willing to live in a house with glass walls."

SOCIAL SECURITY
The Social Security Act was passed by Congress with the primary purpose of providing for individuals after their working years have been completed. At the present time nine out of ten people are covered by the Social Security Law.

Most people today are aware of the fact that they are building towards retirement but very few are cognizant that there is also a lump sum benefit payable to survivors regardless of age if the deceased is covered. The lump sum payment is based upon the earnings of the individual, and range from a minimum of \$99.00 to a maximum of \$255.00. This is payable to the next of kin or to whoever takes care of the final arrangements even though no relationship exists.

In addition to the lump sum payment, a monthly check is paid to a widow regardless of her age when there are dependent children under 18 years of age. Parents are also eligible in some cases. All claims must be submitted within two years from the date of death.

Seeing that these benefits are made available to those eligible is but one of the many services performed by your Funeral Director who can truly say, "We serve the living."

DRYER'S FUNERAL PLAN CUTS COST

DRYER'S MORTUARY
1234 AND PACIFIC
PARKLAND

Pre-Inventory SALE!

ZEE - Reg. 39c
TISSUE 4 Roll Pkg. **25¢**

Pillsbury Reg. 10-Lb. Bag \$1.23
FLOUR **89¢**

Nalley's - Reg. 69c Pkg.
POTATO CHIPS **49¢**

Cinch - Reg. 4/\$1
CAKE MIX 5 Pkgs. **99¢**

Harold's (Plus Dep.)
Kist Beverages 6 Qt. **\$1**

White Lady
Cheese Loaf 2 Lb. Pkgs. **59¢**

Jiffy - Reg. 41c
BISCUIT MIX 40 Oz. **27¢**

Adams - Reg. 69c 14-Oz. Can
Blanched Peanuts **49¢**

Hip-O-Lite - Reg. 25c Jar
Marshmallow Creme **19¢**

Maxwell House - Reg. 97c
Instant Coffee 6-Oz. Jar **69¢**

Sunny Jim - Reg. 99c
SYRUP 10-Lb. Can **89¢**

Parkland Super - Reg. 55c Qt.
Sandwich Spread **49¢**

Reg. 49c
MIXED NUTS Lb. **39¢**

Large AA
EGGS Doz. **49¢**

Liquid Center - Reg. 59c
CHOC CHERRIES **39¢**

BONELESS SWIFT'S PREMIUM - HOSTESS - Fully Cooked
HAMS Lb. **89¢**

Bar-S
LUNCH MEATS 4 Pkgs. **\$1**

YOUNG STEER BEEF Lb.
RIB STEAKS **59¢**

25 Pounds YOUNG STEER BEEF
LOCKER BOX Steak Roast Cr. Beef Short Ribs **\$12⁹⁵**

HORMEL VALUE BRAND Sliced
BACON Lb. **43¢**

HORMEL SKINLESS
FRANKS 12-Oz. Pkg. **39¢**

PORK STEAK Lb. **43¢**

GROUND BEEF 3 Lbs. For **98¢**

GRADE A - While They Last
TURKEYS 18-Lbs. & Up Lb. **29¢**

LETTUCE 2 Heads **25¢**

CELERY Bunch **10¢**

Texas Pink
GRAPEFRUIT Each **5¢**

U.S. No. 1 Oregon
POTATOES 10 Lb. Cello Bag **39¢**

PARKLAND Super MARKET Formerly Kitchen's 12208 Pacific Avenue

PRICES EFFECTIVE THURSDAY THROUGH SUNDAY EACH WEEK

Young, Old View Yule Program

Parents, grandparents and friends were invited to the Waller Road School last Friday to view the Christmas programs presented by children of both morning and afternoon kindergarten classes, and the students of the lower grades. Treats will be given out to the children the last day of school before vacation for the holidays.

Mrs. Solomon Christel, president of the Waller Rd. Garden Club, opened her home to members for the annual Christmas program and party. Mrs. Rudolph Geise, assisted. The singing of Christmas carols was enjoyed by all. Pastor Virgil Iverson of the Evergreen Baptist Church presented the "True Christmas Story."

Waller Road Grange members and their families enjoyed a truly wonderful Christmas party, Friday Dec. 15. It was the first large event held in the new Hall.

The gala affair started with a Smorgasbord supper, followed by a program. The first half, carrying the true spirit of Christmas in the presentation of a tableau, entitled, "The Ten Commandments of Christmas." The balance of the program included recitations, songs and musical numbers by the children. The arrival of Santa Claus to give out the gifts and treats, brought smiles and applause from the large group of children and grown-ups as well. Evergreen Baptist Church presented an inspirational Christmas program last Sunday evening. The message of Christmas was brought by the youngsters of the Sunday School.

Mr. and Mrs. El O. Perrin opened their home on Waller Road to the young couples of the church for their annual Christmas party, Friday evening Dec. 15.

Mr. H. Lynne Brown, who was seriously injured over a month ago, remains in critical condition in a Tacoma hospital. Mr. Brown was injured when he fell into an open shaft in a building scheduled for removal.

Mrs. Arthur Jorgenson is recuperating at her home.

Our Best Wishes

For the New Year 1962

Bill and Dorothy Righetti
Art Miller & Jay Cole

SOUTH END PLUMBING AND HARDWARE
185th & Pacific VI 7-7211

We all try to save...

...and a good way is buying thru TJ class ads

Adult Course Registration On Maneuvers

Registration for second term adult education classes will be held Wednesday, January 3, 1962 at 7 p.m. in the Puyallup Senior High School. Regular class sessions will begin the following week and will meet on Monday and/or Wednesday evenings for a period of ten weeks, continuing until the middle of March. A few classes will meet on Tuesdays. The meeting nights of certain classes will be determined on registration night; therefore it is important that you register on January 3rd.

New this term is the Extended Secondary Program, Type I, which has been approved by the State Board of Education. This approval permits Puyallup Public Schools to offer college level instruction in certain courses. High school graduates taking these courses may receive college credits for the work done by taking examinations on the material or through advanced placement programs. These examinations and advanced placement programs are conducted by some colleges and universities. Interested students should check with the college or university of their choice.

All adults in Puyallup and the neighboring vicinity are urged to take full advantage of the adult classes offered. Adults may register for two different classes provided the classes are taught on different evenings. If a particular class is filled and more desire the course than can be accommodated an attempt will be made to set up another section.

DISCOUNT DAYS AT SEYMOUR'S

BATH TOWELS All Cotton Sizes 20x40 Reg. 39c each 3/\$100	Mens Long RAIN COATS Vinyl Plastic, snap front light weight, water proof Sizes Medium Only. Reg. \$1.99 \$100
Womens NYLON HOSE Full Fashioned Service Weight Fall Colors Sizes 9 to 11 Reg. 69c 2/\$100	Dish Towels All Rayon Sizes 14x24 Reg. 3/25c 6/39c
SCATTER RUGS Cheerful Colors Skid-proof, Pre-shrunk Sizes 24x36 Reg. \$1.39 \$100	Dish Cloths All Cotton Sizes 14x14 3/49c
Womens COTTON DUSTERS Prints in Fall Colors Two Pockets Small, Med. and Large Reg. \$1.49 \$100	Rug Riot! Sizes 27x48 Reg. 2.99 Sizes 30x50 Reg. 2.99 1.99
Boys 8-Oz. Western Jeans Blue Denim, Full Cut Sizes 6 to 14. Reg. \$1.49 \$100	Womens WANGEE HAND BAGS Plastic with Ring Handles Brown, Black, Green, Wine & Tan Reg. \$1.99 \$100 Plus Tax
9714 Pacific Avenue One Block North of Park 'N Shop Open 9 to 9 Week Days 10 to 6 p.m. Sundays A Small Deposit Holds Any Item on Lay-a-Way	Wash Cloths All Cotton Sizes 12x12 4/39c

SEYMOUR'S