

Permit No. 5P Tacoma, Wash. Sec. 34.06 P.L. & R. U.S. Postage Paid Parkland Branch

Rural Route Occupant or Boxholder Postmaster: If unable to deliver, return postage is guaranteed on addressed papers.

The TIMES JOURNAL

THURSDAY, JANUARY 28, 1960 • VOL. 15, NO. 21 • PUBLISHED AT PARKLAND, WASH. • LE 7-0223

Christensen Preschool will meet Wednesday, Feb. 3, at 8:00 p.m. in the school multipurpose room.

Kapowsin P-TA will meet Thursday, Jan. 28, at 8:00 p.m. in the school gym.

Lutheran Cubs Receive Awards At the Trinity Lutheran Cub Scout Pack meeting on Jan. 22, the following awards were given:

Camp Fire Girls' Annual Candy Sale Due Golden Jubilee—Marking the 50th anniversary of the organization of the first Camp Fire group, the annual Camp Fire candy sale will be held throughout the nation Jan. 30 to Feb. 13.



Charles B. Thompson, son of Mr. and Mrs. Raymond R. Thompson, was graduated last week from recruit training at the Naval Training Center, San Diego.

Now In Korea U.S. FORCES, Korea (AHTNC)—Army Sgt. Edward E. Safford, son of Mrs. Alice Safford, 10202 Pacific ave., Tacoma, Wash., recently arrived in Korea and is now a member of the 728th Military Police Battalion's Headquarters Detachment.

Star Rank, Emblem for 5 Boy Scouts HIGHLIGHT—Shown above are five Boy Scouts of the troop of Bill E. Payne Jr. of Collins who recently received their Star Scout rank and emblem.



HIGHLIGHT—Shown above are five Boy Scouts of the troop of Bill E. Payne Jr. of Collins who recently received their Star Scout rank and emblem.

Mothers March at Parkland Tonight Over 150 Parkland women will canvass this area tonight (Jan 28) as the Mothers' March brings the month-long March of Dimes campaign to an end.

This year, 1960, marks a new March of Dimes, with an expanded program for research and treatment of birth defects and arthritis as well as polio.

WINTER COMFORT HEATING OIL LAPENSKI FUEL CO. LE 7-8173

DANCE JAN. 30, 1960 COLLINS GRANGE HALL 9:00 p.m. to 1:00 a.m. SPONSORED BY COLLINS PARENTS' CLUB

SPANAWAY HARDWARE ELECTRICAL AND PLUMBING SUPPLIES SAND, GRAVEL & CEMENT PLASTIC PIPE 170th & Pacific LE 7-8378

Open 7 Days A Week HUNTING & FISHING LICENSES, SPORTING GOODS, PAINT SOUTH END PLUMBING AND HARDWARE

Anniversary Dinner At Church Friday The Clover Creek Baptist church will be having its 16th anniversary dinner this Friday at 6:30 p.m.

FRIENDLY SERVICE SINCE 1908 PIPER FUNERAL HOME PHONE Greenfield 2-3353 5436 SO. PUGET SOUND

RADIANT AIRE ELECTRIC BASEBOARD HEAT Call LE 1-2611 for an Expert's Estimate On Electric Heat Or Wiring Job

Registration for Bethel Vote Urged Registration for the special mileage election in the Bethel School District will close on February 5.

HILL TOP CONCRETE CO. WINTER IS HERE!! WEATHER—NO PROBLEM WINTERIZED CONCRETE

Dollar Day AT RICHARDS TOP SIRLOIN STEAK \$1.00 BREADED VEAL CUTLET \$1.00

Well Baby Clinic The Parkland-Brookdale Well Baby Clinic will be held in the Parkland firehall Wednesday, Feb. 3.

KELLERS "MOHAWK" ROLL ENDS 587 9x12 RUGS ONLY WITH PAD \$44 EA.

DRY CLEANING METHODS Have Changed, Too! PARKLAND CLEANERS 11004 Pacific Avenue

CANYON READY-MIX CONCRETE Covering the Southeast Tacoma Area NO STAND-BY CHARGE

SHOP & SAVE at BROOKDALE LUMBER CO. REMODELING SPECIALS FIR POPS PLYWOOD

CLOSE-OUT SALE CELOTEX CEILING TILE Odd Colors — 16x16 - 16x32 10c Sq. Reg. 16 1/2c, Only

NEW CLASSES—NOW STARTING Ballet - Tap - Acrobatic Aerial Ballroom - Teenage - Adults

FREE ESTIMATES Remodeling Garages UP TO 60 MONTHS TO PAY BROOKDALE LUMBER COMPANY

From Ron Frank The cream of the crop, 2,000 musicians from Western Washington high schools, will invade the campuses of Franklin Pierce High School and the Morris E. Ford Junior High Saturday morning, Feb. 13.

Festival Concert to Bring Fine Talent The performances of a festival band, choir, and orchestra. The band and orchestra will each have 150 young instrumentalists, chosen by the individual schools.

Serving under the captains are the section lieutenants: Mesdames Walter Suter, Alfred Seamon, Frederick Witala, Malvin Milam, Stanley Elberson, Gerald Hughes, Walter Schnackenberg, James Simpson, LaMonte Hedland, Carl Hedland, Eugene Ahrendt, Robert Teitzel, Don Satra, R. B. Fritts.

"Community people should feel proud of Franklin Pierce and its selection as the host for this year's event," Ahrendt said this week in the midst of busy preparations for the contest.

Also Mesdames Delvin Ogden, Fred Bartlett, Richard Jelsing, Donald Taylor, Alan Satterlee, James Rogers, Robert Dimond, George Baer, Harold Fallstrom, A. W. Seldon, Herbert Simpson, Rodney Usher.

Indicating that nearly 50 schools will be represented, Ahrendt said that all of the high schools will be used during the day.

Registration for special mileage election in the Bethel School District will close on February 5.

Contest judges will be listening to participants entering both the vocal and instrumental solo divisions as well as small ensemble groups.

Registration for the special mileage election in the Bethel School District will close on February 5.

Books close Feb. 5 at 5:00 p.m. at the various registrar's homes or business offices.

Up for election on March 8 will be two school millages and two school board members' positions.

According to Don Perry, County Election Superintendent, Tracy Dryer and Matt Manley are running unopposed in their School Directors' positions.

Up for election on March 8 will be two school millages and two school board members' positions.

Voters will consider three propositions, 12-mills for school construction, 6-mills for maintenance and operations, and 2-mills for kindergarten operations.

Boy Scout Troop 174, of the Woodland area, will hold a paper drive Saturday, Feb. 20.

John Skwirut of the Parkland Volunteer Firemen has his dance committee burning the midnight oil preparing nearly 8,000 dance tickets which will be delivered to homes in the area in the near future.

Organization of a new church in the Fern Hill district is announced by members. It is the First Missionary Baptist church at 8222 South Park avenue.

Flying With Jeanne Mr. and Mrs. R. W. Stanger, parents of Walt Stanger, went for their first airplane ride last week.



FOR INFORMATION... CALL KELLER DANCE STUDIO LE 7-8686

DRYER'S FUNERAL PLAN CUTS COSTS DRYER MORTUARY PARKLAND

Be SAFELY Warm With W A 2 - 7 0 4 1 BLAKESLEE OIL SERVICE

PROFESSIONAL DIRECTORY Farmers Mutual of Enumclaw Fire - Auto ED MAREK 12909 Pacific Ave. LE 7-4000

The TIMES JOURNAL

ADDRESS P.O. BOX 2008 PARKLAND, WASHINGTON
14620 Pacific Avenue Phone LE 7-0223

JACK BROWN PUBLISHER
NEVA T. HONEYWELL EDITOR
DARRELL DUGAN ADVERTISING
ESTHER GODDARD ADVERTISING
DON ROBERTS CLASSIFIED
CHET CHAMBERLAIN ACCOUNTING
DAVE HIBBARD SHOP FOREMAN
DOLORES BROWN CIRCULATION
WES MCKEWEEN PHOTOGRAPHER

CORRESPONDENTS
Mr. John Folk, Kathryn Deady, Mrs. Marie Tinius, Marlene Corrigan, Mrs. Olover Omat, Mrs. Verne Fogle, Margaret David, Lorna Wood, Mrs. Frank Jewell, Mrs. Ray Burkhardt, Mrs. Martha Berggren, Mrs. Eva Pearl Morris, Mrs. Gwen Gail.

Qualified as a Legal Publication under Chapter 213 of the Legislative Acts of the 1941 Regular Session of the State of Washington. Delivered free by U. S. Mail to all homes in the trade territory. Paid subscriptions elsewhere! In Washington State \$2.50 per year. Outside the state, \$3.00 per year.

ADVERTISING RATES ON REQUEST



Midland P-TA to Hold Square Dance

All square dancers are invited to attend a "fifth Friday" square dance to be sponsored Jan. 29 by the Midland P-TA in the Franklin Pierce High School cafeteria. Caller for the event are Willis Dodge, Ed Hendricks, Orvil Gates, Ray Carlson, Ed Nelson, Gay Wright, Gene Ballard, Nellie Clark and Les Johnson. Ed Townsend will be master of ceremonies. Free pie and coffee will be served by the Midland P-TA to all dancers.

County Agent's Corner

Fertilizer for Timber Growth?

Fertilizer might be as important to the forestry industry in coming years as it has been to farm crops in the past decade.

Joe Buhaly, county Extension agent, said this is the opinion of WSU scientists, based on recent research. Forest-tree fertilization studies have been made by researchers at both WSU and the University of Washington.

M. M. Mosher, associate forester at WSU, compared the growth rate of fertilizer and non-fertilized ponderosa pine in eastern Washington. He found that the fertilized trees produced 29 per cent more diameter growth.

Mosher also found that lack of

moisture in eastern Washington forests can limit growth even more than lack of fertilizer. Plots receiving fertilizer and irrigation in the summer grew 127 per cent faster than plots receiving neither.

Dr. Stann Gessel of the University of Washington has conducted fertilization studies on Douglas Fir in western Washington. He found that nitrogen stimulated the rate of growth and developed greener needles on the trees. Gessel also found that nitrogen applied in late summer to Christmas tree plantings on poor soils improved the green color of the trees by harvest time. There is one evidence that the fertilized trees have better keeping quality also. Fertilizer applied to Christmas trees in the spring, however, may have an adverse effect by stimulating too fast growth.

Researchers have found that fertilizer also increased seed cone

production. This finding can be an important factor in reforestation by assuring adequate supplies of quality seed for the production of seedling trees.

The studies have shown further, that fertilizer applied to seedling transplants will stimulate growth, increase vigor and help young trees get ahead of competing brush and vegetation.

Fertilizer pellets of long lasting qualities for planting with the seedlings have been developed and are being tried by companies such as Crown Zellerbach Corp., Weyerhaeuser Timber Company, Simpson Logging Company, etc. One problem encountered in this connection is that deer and forest animals prefer the fertilized seedlings to those which have not been fertilized.

Forestry researchers agree that much more information is needed on the physiology of trees, on tests for fertilizer needs of forest soils, on methods of fertilizer application, and on the economics of using fertilizer for faster timber production.

Research now being conducted by universities and the forest industries in Washington and Oregon promises answers to many of the

PIERCE COUNTY REFUSE CO.

Weekly Garbage Collections
Phone LE 7-8688

INCOME TAX SERVICE

HEADQUARTERS AT
SUBURBAN REALTY, INC.

11302 Pacific Avenue
REAL ESTATE and INSURANCE
LE 7-3861 — LE 7-8638



O. K. DIZMANG

IT PAYS TO ADVERTISE IN THE TIMES JOURNAL

Complete Motor Rebuilding

Lathe and Press Work, Brake Drum Turning, Reborring, Pin Fitting, Key Seating, Head Surfacing, Piston Grinding, Valve Seats Installed, etc.

Rupe Machine Works and Garage

AUTOMOTIVE & INDUSTRIAL WORK
13411 Pac. Ave., P.O. Box 2445, Parkland 44, Wn., LE 7-7450

| | | | |
|---|----------|------------------|---------------------------|
| LADY ELBERTA FREESTONE PEACHES HALVES OR SLICES | 4 | No. 2½ Cans | 1⁰⁰ |
| INSTANT COFFEE Maxwell House | | Large 10 oz. Jar | 1²⁹ |
| ALL PURPOSE KRAFT OIL | | Qt. Bottle | 49^c |
| TREESWEET "FRESH FROZEN" Orange Juice | | 6 oz. Tin | 5 / \$1 |
| U & I Sugar Brown or Powdered | | 1 Lb. Pkg. | 2 / 25^c |

STEAK-STEAK-STEAK

ALL U.S. GOOD AND CHOICE, WELL-TRIMMED SIRLOIN OR

RIB STEAK Lb. 69^c

T-BONE STEAKS Lb. 98^c

ROUND — FULL CUTS STEAKS Lb. 89^c

| | |
|--|----------------------------|
| SUNSHINE Assorted Varieties COOKIES 1-Lb. Pkg. | 45^c |
| NABISCO GRAHAM CRACKERS 2-Lb. Pkg. | 59^c |
| SURECHAMP DOG MEAL 10-Lb. Bag | 98^c |
| SPRATT'S DRY CAT FOOD Lge. 24-oz. Package | 3 / 29^c |
| CUT RITE WAX PAPER 125-Ft. Roll | 2 / 49^c |
| GERBER'S STRAINED BABY FOOD | 10 / 79^c |
| MEDOSWEET Cottage Cheese Pint Carton | 27^c |
| ROYAL PINK SALMON Tall Tin | 55^c |
| WHITE STAR TUNA Chunk Style ½ Size Tin | 27^c |
| KAISER BROILER FOIL Pkg. | 47^c |
| BLEACH PUREX Gal. Jug | 59^c |
| PARSON'S SUDSY AMMONIA Quart | 29^c |

PRODUCE

NEW CALIFORNIA WHITE SHAFTER 5 Lbs. **29^c**

RUBY GEM TOMATOES Tube **29^c**

GOLDEN RIPE BANANAS 2 Lbs. **27^c**

FOR YOUR SALADS CALAVOS Each **5^c**

STORE HOURS
9 a.m. 'Til 9 p.m. Daily Except Sunday

SUMMIT TRADING COMPANY

10409 Canyon Road, Tacoma LE 7-5848
No Sales To Dealers
We Reserve The Right To Limit Quantities

Ford Boosters in Panel Discussion

From Ron Frank

"Parent and School Public Relations" discussion will be the highlight of the Feb. 3 meeting of the Ford Junior High Boosters at 8:00 p.m. in the cafeteria.

Panel members are Don Dowie, moderator; Mrs. Bernice Reynolds, Galen Nusbaum and Kenneth Reese of the faculty; and mothers, Mrs. Majorie Cashman and Mrs. Ruth Reynolds. They will discuss school discipline, grades and other matters affecting parent-school relationships.

Mrs. Robert Fordice said there will be a short business meeting before the discussion. There will be musical numbers from two of the Ford representatives in the Western Washington Music Educators Contest to be held at Franklin Pierce Feb. 13.

Mrs. Fordice said that any and all questions will be answered; parents are urged to attend and ask questions of the panel.

Clover Creek . . . C. C. Grange to Install Officers

State Deputy George Fischer will visit Clover Creek Grange Feb. 5 and will install officers who were unable to attend installation ceremonies held at James Sales or Fruitland Grange recently.

On Sick List

Glad to hear that Donan Anderson is better but sorry to learn that Mrs. Daisy Pratt is showing little improvement.

Reporter — Kathryn Deady, LE 7-8897.



ALL THROUGH YOUR HOME

Super-Kem-Tone

Even if you have never painted, you can give walls and woodwork a uniform coat of color . . . with this velvet-smooth paint.

We Carry A Complete Stock

SOUTH END PLUMBING & HARDWARE

185th & Pacific Ave. LE 7-4100

Ticklers

By George



"Of course I get tired of tramping around the country, but a man can't quit just because he's tired!"

Summit . . . Summit Scouts in Active Program

There will be swimming for all scouts on Friday. Meet at Central Avenue school at 6:45 p.m. for transportation.

The Green Bar campout was a real success even with the rain. Fifteen boys and several committee members camped in the wooded area behind the Summit Youth Center.

The Scouts, the benefactors of the proceeds, wish to express their appreciation for the wonderful response to the "Luncheon is Served." The Troop, Mother's Auxiliary and Committee did an excellent job.

Cub Scouts

Cub Scouts from Pack 76 will hold their first Pack meeting of the year at Central Avenue, Friday, Jan. 29 at 8:00 p.m.

Incentive Award

Kenneth Craig received a check for \$150 from Major General Louis W. Truman in behalf of the Department of the Army for his sustained superior performance for the year of 1959. He works for Transportation Motor Pool at Ft. Lewis. Any Civil Service worker could tell you how difficult it is to receive this award. Congratulations, Mr. Craig!

W. G. Tucker, 1420 East 112th, is the proud owner of a 1960 General Motors Covair automobile. He had to guess the number or hot dogs sold at the University of Washington stadium for the six 1959 home football games (he missed the

correct answer only by three). Mr. Tucker isn't a contest follower, but being temporarily incapacitated and a bit blue, entered the HyGrade Football Contest as a means to occupy his mind. When notified by telephone of his good fortune, he thought it to be a joke. He asked the caller to repeat the information to him several times, and finally to repeat it to his wife.

The following day he was presented with the keys to his compact sedan. The contest being statewide gave the manager of the Tacoma office as much pride in presenting the car to a Tacoman as was felt by the recipient. Congratulations, Mr. Tucker, we're happy and proud a neighbor had this good fortune.

Judy Morrell, 9610 East F, should also be commended for taking 8th place in this contest.

Dads in Charge

The Central Avenue January P-TA meeting was taken over by the Dads. The fathers who actively participated for the evening were: Joe Hofto, president; Donald Freestone, vice-president; Carl Escene, secretary; Ed Hill, treasurer; Elmer Kerr and Kenneth Romjue, hospitality; and Clyde Rushton, devotions. Ken Fuller, Scout Institutional Representative, introduced Harvey Wilson, a member of the Mt. Rainier Council—Southeast District. Mr. Wilson presented the Cub and Boy Scout Charters. Slides of boys in action at several Scout camping sites were shown and narrated by Truman Dawn. The parents from Miss Strong's 4th grade room served refreshments. They were Palmer T. Cail, John Spandel, Earle Torbet, and Searle Harte.

Reporter—Mrs. Gwen Cail, LE 7-3766.

The quahog is a hard-shell clam found in the waters south of Cape Cod.

Midland . . . Many Awards for Midland Cubs

Members and families of the Midland Cub Scouts, Pack 84, gathered for their monthly Pack meeting Friday evening, Jan. 22, in the Midland Improvement club hall. Den 8 served refreshments with Mrs. Robert Cook as Den Mother. The Be Square Flag for most awards went to Den 9 with Den Mother, Mrs. Robert McLean.

The following awards were presented by Cub Master, George Rodrick, Jr.: Den 9 — Scott McPhee, 1 gold arrow and Bear; Rodney Roemer, Wolf, 1 gold arrow and 1 silver arrow; Paul Jackson, Wolf, and 1 gold arrow and two silver arrows; Terry McLean, Wolf, and 1 gold arrow; Den 12 — Gary Louderback, 1 gold arrow and Denner; Dennis Selby, Assistant Denner Den 10 — Tom Fletcher, Denner; Brian Bassett, Assistant Denner; Donald Becker, 1 silver arrow; Den 8 — Michael Kelly, 1 gold arrow and 1 silver arrow; Billy Cook, Denner and 1 gold arrow and 1 silver arrow; Webeleo Den — Gary Larson, Webeleo Badge; George Rodrick III, Webeleo badge; Bob Cat pins to new members, Pat Seney and Norman Nute.

National Boy Scout week will be celebrated from Feb. 7 to 14. There will window displays of crafts the boys have made at Guy Harkey's Sporting Goods Store and Baskett's Lumber Company.

Orthopedic

The regular meeting of the Midland Orthopedic Guild will be held Tuesday, Feb. 2, at 12:00 o'clock noon, in the Midland Improvement club hall, with Mrs. James Walker presiding over the business session. Hostesses for the luncheon will be Mesdames J. E. Chambers, W.D. Tribble and James Linn. Volunteer members of the Guild will be selling passenger license tabs for 1960 through Feb 15 at the Midland Food Center.

Birthday Club

Mrs. Harold Stavig entertained members of the Birthday Club at a noon luncheon Friday, Jan. 22. Present at this friendly gathering were Mesdames Allen Zook, Fred Siehl, Alex Thompson, Ernest Loflin, Joseph Jordingal, John Both and son, Charles Harris, Harold Walker and daughter, Richard McNabb, beside the hostess. In February, the members will meet at the home of Mrs. Fred Siehl.

4-H Leaders

Another of the interesting and informative 4-H Leader Training meetings will be held Wednesday, Feb. 10, at the Western Washington Experiment Station from 10:30 a.m. until 2:30 p.m. under the directorship of County Extension Agent, Mrs. Florence Allen, and the Leaders' training committee. All leaders are invited to attend, with a special invitation to the new leaders of the county.

Friendship Club

Members of the Friendship Club collected for Valentine candy for Rainier School at their January 19 meeting at the home of Mrs. Fred Couture. Present were Mesdames P. A. Tefre and three children, Fred Dimond and twin

IS YOUR TV TIRED?

CALL GR 5-0658

We Use RCA Tubes

A-1 TELEVISION AND RADIO SERVICE

INCOME TAX SERVICE

CHARLES PETERSON

PARKLAND REALTY CO.

302 Garfield LE 7-8609

daughters and infant son, Allen Zook, Larry Cleary, Don MacQuarrie, Floyd Jensen, and Emil Nouguier. At the February meeting, to be held at the home of Mrs. Fred Siehl, members will bring and box clothes and other materials needed at the School.

Scout Parents' Meeting

Midland Boy Scout Troop 84 will hold their regular parents' Meeting on Tuesday, Feb. 2, at 8:00 p.m., at the Boy Scout hall. All parents are invited to attend. Final plans for the Father and Sons potluck dinner to be held on Sunday, Feb. 7, will be discussed.

A late summer wedding is being planned by Miss Beverly Paulik, daughter of Mr. and Mrs. John Paulik, to Jack Rosenow, son of Mr. and Mrs. Jacob Rosenow of Milton. The bride-elect was graduated from Midland School and St. Leo's High School and is now attending the University of Washington. Mr. Rosenow was graduated from Fife High School and is now attending Seattle University.

Altar Society

Members of St. Joan's Circle of the Altar Society of St. John of the Woods Parish met at the home of Mrs. Albert Bombardier Tuesday noon, Jan. 12. The new chairman, Mrs. Wm. Glasser, was away on vacation so Mrs. William Baughn presided in her place. Those present for the meeting were Mesdames Allen Zook, Irl Harrison, Larry Cleary, Peter Tefre, Oscar Qunell, Louis Weir, Fred Siehl, Albert Bombardier, William Baughn, George Rodrick, Jr., and a new parishoner, Mrs. Louise Mahon.

Reporter—Marlene Corrigan, LE 7-8545.

Elk Plain News

The Elk Plain Girls 4-H club met Jan. 9 at the home of Billie Sue Mc Dougal, with a talk on etiquette by Martha Hovey. The Jan. 23 meeting was held at the home of Marcia Daines, each member giving a demonstration.

Home From Trip

Mr. and Mrs. Bob Jupiter and children returned recently after visiting relatives in Riverside, Calif.

Mrs. Bennett Honored

A pink and blue shower was given Jan. 13 at the home of Mrs. Beatrice Haskell for Mrs. F. Bennett, the former Beverly Darling. Co-hostesses were Beatrice Gould and Pauline Darling. Guests included Mesdames Fred LaPore, Chris Christensen, C. J. Sartain, Cal Sartain an Nyda, Henry Myers and Janice, Ray Herbrandt, Janet Wright, Bruce Gould and Cheryl and Paul Darling and Betty. Games and refreshments were enjoyed.

Reporter—Mrs. Ray Burkhardt, VI 7-7386.

P-TA County Council Meeting At Steilacoom

Steilacoom P-TA will host the Thursday, Feb. fourth meeting of Pierce County Council P-TA to be held at the Steilacoom Town Hall, beginning at 9:00 a.m. Dismissal will be at noon.

Mrs. Charles Mage, third vice president of Washington Congress of Parents and Teachers, will discuss "Your Home and Greatness". Nominating committees will be elected.

All past presidents, several from the Parkland area including Mrs. Kenneth Lampitt, Mrs. Travers Dryer, Mrs. Clarence Lund, Mrs. George Wangelin, Mrs. John Gorow, and Mrs. Carl Ostlund, will be honored at the brief Founders' Day observance.

There will be a nursery for youngsters two and older.

The Wisconsin club's monthly potluck supper will be held Sunday, Jan. 17, in the basement of the Odd Fellows Temple, Sixth and Fawcett, Tacoma.

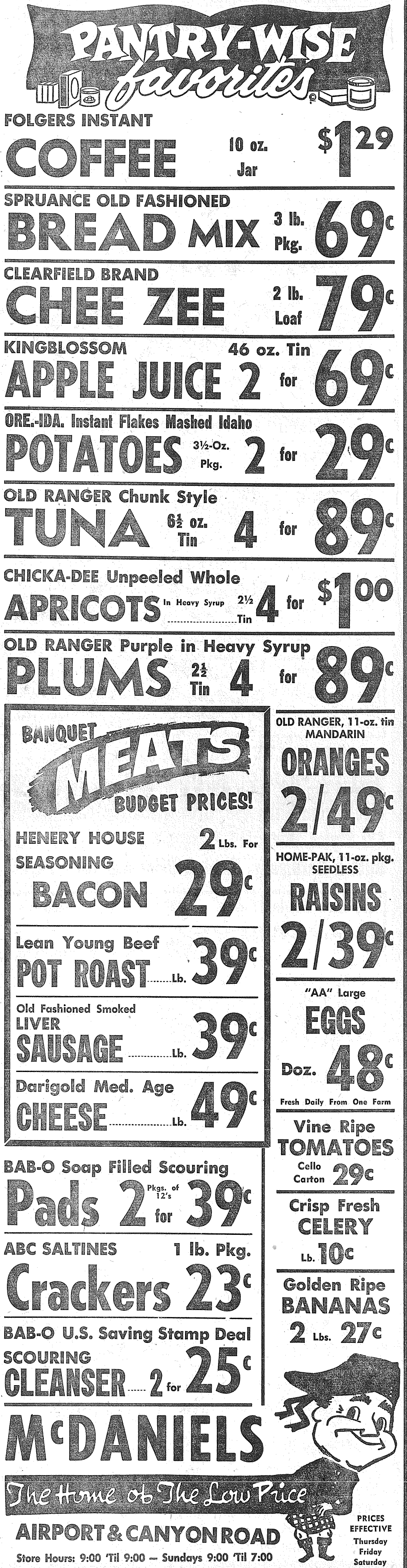

PANTRY-WISE favorites

FOLGERS INSTANT COFFEE 10 oz. Jar \$1.29

SPRUANCE OLD FASHIONED BREAD MIX 3 lb. Pkg. 69¢

CLEARFIELD BRAND CHEE ZEE 2 lb. Loaf 79¢

KINGBLOSSOM APPLE JUICE 46 oz. Tin 2 for 69¢

ORE-IDA Instant Flakes Mashed Idaho POTATOES 3 1/2-Oz. Pkg. 2 for 29¢

OLD RANGER Chunk Style TUNA 6 1/2 oz. Tin 4 for 89¢

CHICKA-DEE Unpeeled Whole APRICOTS In Heavy Syrup 2 1/2 Tin 4 for \$1.00

OLD RANGER Purple in Heavy Syrup PLUMS 2 1/2 Tin 4 for 89¢

BANQUET MEATS BUDGET PRICES!

HENERY HOUSE 2 Lbs. For

SEASONING BACON 29¢

Lean Young Beef POT ROAST Lb. 39¢

Old Fashioned Smoked LIVER SAUSAGE Lb. 39¢

Darigold Med. Age CHEESE Lb. 49¢

BAB-O Soap Filled Scouring Pads 2 Pkgs. of 12's for 39¢

ABC SALTINES 1 lb. Pkg. Crackers 23¢

BAB-O U.S. Saving Stamp Deal SCOURING CLEANSER 2 for 25¢

MCDANIELS

The Home of The Low Price

AIRPORT & CANYON ROAD

Store Hours: 9:00 'Til 9:00 — Sundays 9:00 'Til 7:00

PRICES EFFECTIVE Thursday Friday Saturday

'B' IS FOR BABY FURNITURE TOYS & EQUIPMENT

Small Fry

Tacoma - 1109 Market - BR 2-9505

V/I/P LAKEWOOD JU 8-1628

Prescription Service

Open 7 Days a Week 9:30 a.m. - 9:30 p.m. Sundays 10 a.m. - 6 p.m.

JACOBS PACIFIC DRUGS

Wallygreen Agency Pay Light & Water Bills Here 84th & PACIFIC AVE. Greenfield 2-6445

IS YOUR TV TIRED?

CALL GR 5-0658

We Use RCA Tubes

A-1 TELEVISION AND RADIO SERVICE

INCOME TAX SERVICE

CHARLES PETERSON

PARKLAND REALTY CO.

302 Garfield LE 7-8609



National Bank of Washington

BANK MESSENGER . . . Let the postman help you with your banking. Here's how: Pay your bills by mail with National Bank of Washington checks. It's easy, fast, and safe! Why not check into it? When you do, you'll want your own checking account . . . at NBW, of course!

PARKLAND BRANCH

THE BANK OF PERSONAL SERVICE . . . WHERE OUR INTEREST IS YOU! • 26 HELPFUL OFFICES

MEMBER FEDERAL DEPOSIT INSURANCE CORPORATION • MEMBER FEDERAL RESERVE SYSTEM

BUSINESS TRAINING PAYS

TOP JOBS FOR STENOGRAPHERS AND RECEPTIONISTS - ENROLL NOW - KNAPP COLLEGE

10th & Pac. Ave. MA 7-2181

General Sheet Metal Work

Special Attention to Special Equipment

RAU MFG. CO.

LEnox 7-7372 14114 Pacific Avenue

FOR RENT TRUCKS & CARS

MA 7-9039 Save One Half We Furnish Everything

HARMON'S

Driv - Ur - Self Co. HARMON'S SERVICE 2112 Jefferson Jim Harmon, Mgr.

PARKER PAINTS ★ HARDWARE ★ VARIETY
Barsotti & Timm
 At the Roy Y LE 7-4221
 Open 7 Days a Week, 7 a.m.-9

PLC Plans Classes as Community Service

Pacific Lutheran College will offer late afternoon and evening classes as a community service during the second semester which begins Tuesday, Feb. 2.

Courses will be offered in 11 different fields including art, biology, education, English, history, music, physical education, psych-

ology, religion, sociology and speech.

In addition to the regular college faculty, seven educators from the area will offer courses at night. Mrs. Sidney Engest of Seattle will give a course in art in the elementary school.

Mrs. Margaret Koblbe, Tacoma public schools psychologist, will teach parent-teacher conference; and Mrs. Irene Hair, Pierce County schools curriculum director, will give the course, primary reading.

Dr. James M. Hagen, staff psychologist at American Lake Hospital, will teach the course, mental health for teachers. Dr. Leonard Holden, assistant principal at Mason Junior High, will give a course on the evaluation of the outcome of school experience.

Dr. E. Wesley Hiler, chief psychologist at the Mental Health Research Institute, Ft. Steilacoom, will give a course on the psychology of personality. Dr. William A. Mainord, psychiatrist at American Lake, will teach individual mental testing.

The speech department is offering two courses of more than unusual interest to the general public. Prof. Theo. O. H. Karl will teach parlia-

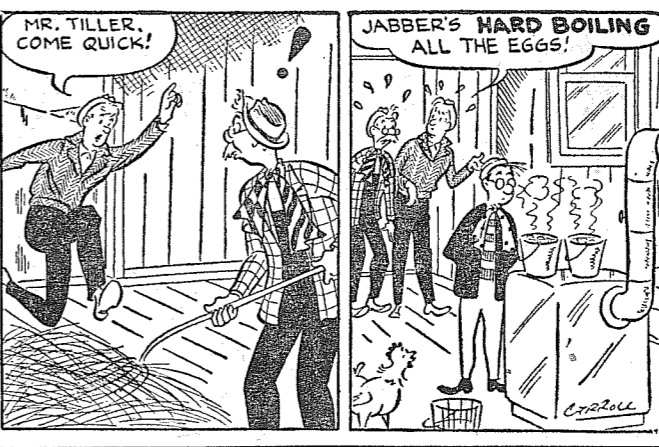
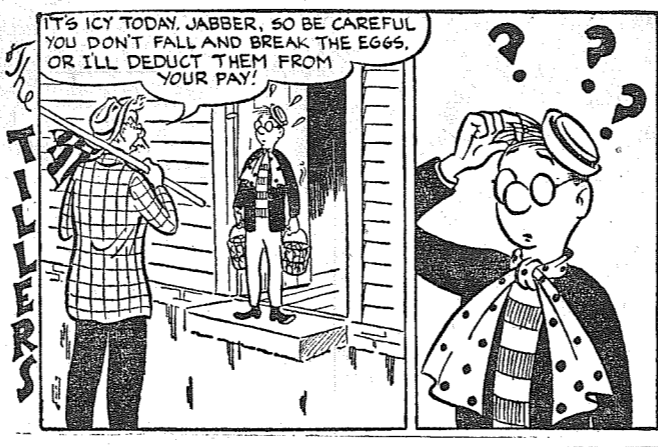

will be hosted by the 3rd grade mothers.

Cub Scouts
 Cub Scout Pack 34 will meet at the Spanaway school gym at 7:30 p.m. Friday, Jan. 29. All boys interested in Cubbing, and their families, are invited to attend. As a special feature of the "Cub Scout Scientist" monthly theme, Major Abe Schestopol of McChord AFB will show a film on the latest rockets.

Engaged
 Mrs. Charles Patrick Swanson of Spanaway has announced the engagement of her daughter, Esther Marie, to Walden (Bud) LaVerne Swanson, son of Mr. and Mrs. Fritz Swanson of Veblen, S.D. The wedding will be at Bethel Lutheran church, Tacoma, Feb. 6.

New Daughter
 Mr. and Mrs. John W. Newell (Continued on Page 11)

Under New Management MASSNER MEAT COMPANY
 FRED MORRELL, OWNER
 CUSTOM SLAUGHTERING
 Cutting - Wrapping - Smoking - Curing
 116th and Spanaway Loop Road LE 7-3271

Stiff Opposition for PLC CAGERS

Pacific Lutheran cagers face two stiff hurdles this week end in quest of the Evergreen Conference crown. Friday the Lutes will be at home to Central Washington, and Saturday they will host the University of Puget Sound Loggers. Monday of next week PLC will host the powerful Buchanan Bakers of the NIBL.

Coach Leo Nicholson's Central Wildcats have a 2-3 record in loop play. They dropped a pair to Whitworth, knocked off Eastern twice, and lost a 63-62 squeaker to Puget Sound.

Currently PLC and UPS share first place in league play with 4-1 marks. In December PLC took the Loggers 65-57. The Lutes' lone league loss was to Western, and PLC avenged that one last week by a 75-52 margin.

When the Bakers come to town Monday night they will be continuing a rivalry which goes back to 1955. During these years the Lutes hold a 7-3 margin over the Seattle power. The classy NIBL club will be heavy favorites to come out on top this time.

Coach Gene Lundgaard anticipates no change in his starting five which will have Ralph Carr at center, Norm Dahl and Bill Williams at forwards, Bruce Alexander and Glenn Campbell at guards. Dennie Ross is expected back this week end after sitting out the semester because of scholastic problems. He will give added strength to the PLC bench. Sophomore Larry Paulsen and freshman Dick Nelson shows steady improvement each week, and are giving potent reserve strength.

Dahl continues to lead Lute (Continued on Page 11)

Ken Southall in Tuesday Game

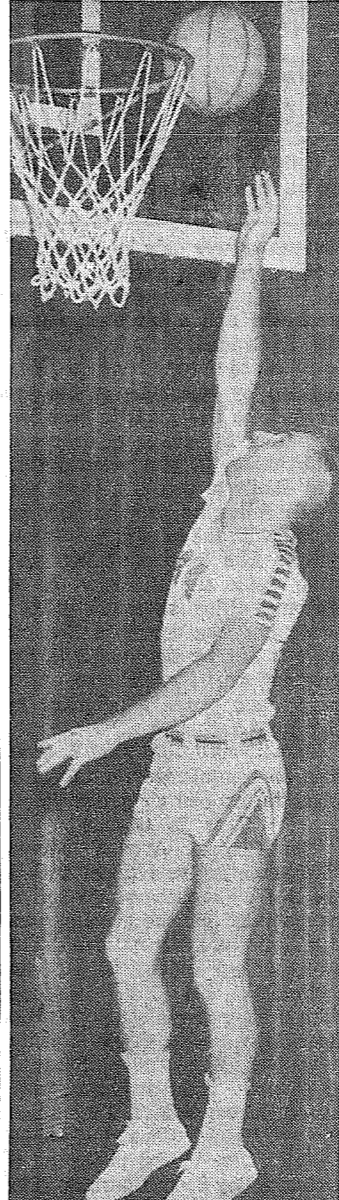

STARTER — One of Franklin Pierce's top all-around athletes.

Spanaway P-TA to Honor Presidents

Spanaway P-TA will hold the regular meeting Tuesday evening, Feb. 2, at 8:00 o'clock in the school gym. A skit honoring the past presidents will highlight the program. The P-TA-sponsored troop of Cub Scouts will perform for the parents. The coffee hour

Ken Southall, will be in the starting lineup Tuesday evening when the Cardinals face Clover Park. Southall, a forward, is 6-0 and weighs 180. Tipoff time for the showdown battle of the Southern divisional foes is 8:15 p.m.

COMPLETE CARBURETOR SERVICE
 VIRG ADAMS
RICHFIELD BEACON SERVICE
 8515 So. Tacoma Way
 JU 8-9613

EVERYONE Likes Bargains

SEYMOUR'S END-OF-MONTH SALES!

SAVINGS UP TO 50%

Hurry in — Quantities are limited! Sorry, no phone or mail orders!

Scores of Bargains Throughout Our Store!

| | | |
|--|--|---|
| Women's Sweaters Regular 5.95 3.99 Turbo hibulk Orions. "Beaded" design cardigans in 4 colors. 34 to 40. | Wool Blankets Regular 6.99 4.99 Brand New All-Wool 66"x84" OD Blankets Save Now! | Whipcord Pants Regular 7.98 3.99 Small and Large Sizes Only! Sturdy Nylon Blend Whipcords Forest Green and Gray |
|--|--|---|

SAVE ON MEN'S SWEATERS

Boatneck Slipovers, Shetland Wools reg. 5.98 **3.99**
 Wool-Orlon Slipovers, Crew Neck reg. 5.98 **4.99**
 Ski Styles, Jacquard Designs reg. 7.98 **5.99**
 Button Cardigans, Wool & Orlon reg. 7.98 **5.99**

| | | |
|---|---|---|
| Women's Capris Regular 4.98, 5.98 2.99 Good selection of corduroy capri pants. Many colors! Sizes 10 to 18. | Men's Jackets Regular 6.98 4.99 Sturdy, OD twill, with knit waist, wrists, collar. Tanker style, with quilted lining. 40 to 46. | Infants Sleepers Regular 1.69 1.19 Wash-easy warm cotton flannel 2-piece sleepers. Sizes 1 to 4. Reinforced feet. |
|---|---|---|

BUY NOW!

WOMEN'S CAR COATS
 Regular 7.98 **4.99**
 Durable poplin coats in black or tan, sizes 10 to 14. Roomy pockets, quilted linings.

Child's CAR COATS, 3 to 6, Only 2.99

LOW PRICES

BOYS' STURDY OXFORDS
 Specially Priced! **3.99**
 Rich Scotch grained oxfords, heavy duty construction! Sizes 3 1/2 to 6.

BOYS' SWEAT SHIRTS, reg. 1.00, 77c

Women's Hi Heel Dress Pumps
 Reg. 4.99 **2.99**
 Smart pump styles in velvets, suedes, kids. Broken sizes. 4 1/2 to 9.

Women's Hooded Terry Shirts
 Special! **1.00**
 Norwich terry cloth in sweat shirt style, with drawstring. 12 to 20.

Men's Wool-Blend Boot Socks **3 Pairs 1.00**

ALWAYS FREE FRONT DOOR PARKING
 Shop Daily 9:00 to 9:00, Sundays, 10:00 to 6:00

9714 PACIFIC SEYMOUR'S FAMILY DEPARTMENT STORE
 ONE BLOCK NORTH OF PARK 'N SHOP

SEWING MACHINES CLEARANCE

Singer Round Bobbin Portable
 Special Only \$22.50

'59 Models & Trade-Ins
 '59 Model Necchi Supernova BF
 Reg. \$239 Special \$149.50

Singer Featherweight Portable. A Reconditioned Trade-In. Special Only \$69.50

Lakewood NECCHI ELNA
 6111 Mt. Tacoma Drive S.W.
 Lakewood Center JU 8-2331

PARKLAND ECON-O-WASH
 LEAVE IT FOR US TO DO

| | |
|--------------|----------------|
| Washing | 2 HR. SERVICE |
| Drying | 24 HR. SERVICE |
| Shirts | |
| Dry Cleaning | |

OR DO IT YOURSELF ANYTIME, DAY OR NIGHT
 12171 Pacific Avenue LE 7-9970

Parkland Hardware CY COLOGY Sez

WE ADMIT IT
 MY BOSS AND I ARE TEAMING UP TO SERVE YOU TO THE BEST OF OUR ABILITY

We Are Now Able to Repair Your Small Appliances, Vacuum Cleaners, Power Mowers, Etc.

Free Pickup and Delivery

ALSO FOR YOUR CONVENIENCE, WE HAVE TOOL AND EQUIPMENT RENTAL SERVICE — HOT WATER TANKS INSTALLED

PARKLAND'S Headquarters for ASHLEY & KRESKY BUCCANEER Automatic Wood Burning Stoves. Prices start at \$66.95. Free Delivery and Installation.

Parkland Hardware
 We Give Friendly Service and Sell Quality

ASHLEY THERMOSTATIC CONTROLLED WOOD HEATERS
 (ACROSS FROM PIGGLY WIGLY)
 12169 PACIFIC AVE. • Phone LE-7-3171 • PARKLAND, WN.

Now at the
PUGET SOUND NATIONAL BANK

automatic savings

Decide how much you want to save each month. Then call our 84th & Pacific Office authorizing transfer of that amount from your checking to your savings account. Easy to save! Sign up now.

84th & PACIFIC OFFICE

PUGET SOUND NATIONAL BANK
 CONVENIENT NEIGHBORHOOD OFFICES • FREE CUSTOMER PARKING

WANT ADS
 THE MARKET PLACE OF MILLIONS!
 Only 5c Per Word
 50c Minimum

Free! your first flying lesson!

PROVE TO YOURSELF THAT YOU CAN LEARN TO FLY!

Here is your invitation to new thrills, new friendships, new horizons. Discover, as thousands of others have, that flying's for everyone. If you have any doubts about whether you can learn to fly, just try it and see. We invite you to take your first lesson free. We're confident that's all it will take to convince you that flying's for you. Everybody's doing it—so call for your appointment today.

FOR DETAILS . . . CALL
TAHOMA FLYING SERVICE
 SPANAWAY AIRPORT
 185th and Pacific LE 1-0442

WOW!

BUY NOW!

PRICES!

ON ALL 1959
FRIGIDAIRE APPLIANCES

Many Fine Models to Choose From
REFRIGERATORS, RANGES, FREEZERS, DISHWASHERS

These Are New Appliances—Not Demonstrators
 COME IN NOW WHILE THESE PRICES LAST
 SHOP NOW AND SAVE AT

POCHEL DISTRIBUTING COMPANY
 140th & Pacific Avenue OPEN EVENINGS LE 7-8624

**Canyon Road . . .
Ladies Auxiliary Sets Feb. 4 Date**

The Ladies Auxiliary to the Canyon Road Community club will meet Thursday, Feb. 4, for a 12:30 dessert luncheon, the hostess to be the president, Mrs. Wilma Folk. The purpose of this meeting is to ask the members for ideas by which the club could fill a need in the community as well as a social one. See you there Thursday!

Backwoods 4-H
Meeting at the home of Mike Latterell, the Backwoods 4-H club members saw two movies, "Reptiles Are Interesting" and "Dairy Farming." Clifford Coomber was appointed chairman of the paper drive with Sharon Folk and Bob Bacon as his assistants; Mike Latterell will replace Buzzy Delano on the telephone committee. Refreshments were served.

Birthday Party
Jimmy Hoffman celebrated his 10th birthday last Friday evening. Guests were Eddie Morris, Mike Siefert, Dorothy Bacon, Sherry Mc-

**Waller Road . . .
Home Makers Will
Aid Youth Center**

The first meeting of the year of the Hilltop Home Makers was held Jan. 4 at the home of Mrs. Gene Ketchum of Fairview road, with seven members attending. Mrs. Orland Johnson of Lidford road was welcomed as a new member.

The members voted to sponsor the Christian Youth Center on Fairview road and donated \$42 toward the purchase of lumber. A traveling basket was started to further the fund. Members were asked to save coffee bands and coupons for silverware to help furnish the kitchen at the youth center.

Grange Home Makers
Mrs. Rudolph Geise entertained the Grange Home Makers in her home last Tuesday, with 40 ladies attending. Potluck luncheon was enjoyed by all, followed by a business session and program. Reporter — Mrs. Verne Fogle, LE 7-5210.

Rummage Sale
Harvard Preschool will hold a rummage sale at 1706 Broadway, Tacoma, Friday and Saturday, Jan. 29 and 30, from 9:00 to 4:00 each day.

DEPENDABLE PHARMACY SERVICE

Bob Vaughan
Owner

Depend on us for every health need from the precise filling of prescriptions to answering your everyday questions. We are proud to take this personal interest in your family's needs.

Parkland Rexall Pharmacy
11000 Pac Ave
Keller's Kort
LEnox 7-8636

INTEGRITY • SERVICE • SAFETY

Rural Garbage Service
Serving Parkland, Midland, Summit and Spanaway
Pierce County Permit
LEnox 7-8688

WINTER BONUS CHAIN SAW SPECIAL

SAVE \$30.00

McCULLOCH ONE/40

McCULLOCH BONUS PACKAGE
McCULLOCH model ONE/40 170.50
18 inch Professional Quality chain saw
McCULLOCH 18 inch P65 model chain saw 22.10
McCULLOCH chain saw file holder 3.90
Gas Can with swivel spout, 2 1/2 gallon 2.30
Six Pint Pack of chain saw oil 1.30
total value 200.50

FREE DEMONSTRATION
Direct Drive . . . with fingertip control
Starts Fast . . . in any weather - hot or cold
Lightweight . . . weight only 18 pounds
Dual Oiling System - for easy maintenance
McCULLOCH "pinball chain" . . . finest quality
Laboratory "torque tested" for dependability
3 bar sizes . . . 12, 18 and 24 inch sizes

NUMBER ONE IN WORLD SALES

SEE FOR YOURSELF WHY McCULLOCH IS NUMBER ONE.
PACIFIC SAW & KNIFE CO.
224 PUYALLUP AVENUE MA 7-2278

**Roy . . .
Pies for Polio
Is Grange Theme**

"Pies for Polio" is the theme of the annual card party to be sponsored by Roy Grange on January 29 in the Grange hall. Cora Scherzer and Edith Sokolik, co-chairmen for the event, announce pinocle, 500, canasta and other games. Prizes will be awarded and pie and ice cream will be served with all the benefits to go to the New March of Dimes.

Mix Masters
The regular meeting of the Mix Masters 4-H club which was scheduled for February 6 has been changed to January 30 at the home of Sharon Charboneau at 1:00.

4-H Visitors
Thrift 4-H Club brought three

members to give demonstrations at the regular meeting of the Forestry-Farmers 4-H Club held at the home of Albert Berggren. A roller skating party was enjoyed by the club on January 17 with many members and their families attending. Next regular meeting to be at the home of the leader, Mrs. George Pease, with Kathy Pease to give a demonstration.

Bridal Shower
A bridal shower for Marlene Engelson, bride-elect of Jimmie Lyons, was held Friday night in the Odd Fellows hall. Hostesses for the affair were Marie Harrison, Ernestine Flowers, Carrie Goodwin, Beth Joubert and Eva Dittbender. Many lovely gifts were received by the honor guest from the more than 30 guests and from many who were unable to attend. Reporter — Martha Berggren, Roy 229.

**Graham . . .
Rebekah Groups In Busy Program**

The Kapowsin Rebekah Lodge No. 241 will meet in the Kapowsin Grange hall Feb. 2 at 8:00 p.m. Noble Grand Marie Tinius and Vice Grand Betty Napier in charge.

The Auxiliary of the Kapowsin Rebekah Lodge met at the home of Mrs. Ewart Tinius Jan. 26 for a 12:30 potluck luncheon. Mrs. Tinius presided for the business session.

Orthopedic
The Gloria Motycka Orthopedic Guild will meet Feb. 1 for a 12:30 dessert luncheon at the home of Mrs. Bill Motycka, with Mrs. John Schiemer assisting. Members are asked to bring home made Valentines.

Visitor
Mrs. Esther Lindeman of Tacoma spent several days re-

cently visiting her mother, Mrs. Gerda Caspersen, and brother Einar. Reporter — Mrs. Marie Tinius, VI 7-7394.

Don R. Burn, Navy Engineman first class, is serving aboard the nuclear powered guided missile submarine U.S.S. Halibut, which was commissioned recently at Vallejo, Calif. He is the son of Mr. and Mrs. George W. Burn of Eatonville.

ELK PLAIN COMMUNITY CHURCH
(By Woody's Market on Mt. Hiway)
Sunday School 10:00 a.m.
Worship Service 11:00 a.m.
Youth Meeting 7:00 p.m.

VAUGHAN'S VALUES FOR '60

UP TO 25% SAVINGS

4x8-1" Pre-Finished V-Groove Panels

* MAHOGANY 5.95 * BIRCH 12.95
* ASH 11.95 * CHERRY 19.95
* OAK 11.95 * WALNUT 19.95

* Carried in Stock

YOU HAVE TO SEE THIS STOCK TO APPRECIATE THE BEAUTY

VAUGHAN'S PACIFIC LUMBER
84th & Pacific Avenue GR 4-9515

AGING

Only PROPER AGING can bring beef to succulent, mouth-watering perfection. To do this, we have our own climate-controlled meat plant, with huge aging rooms where beef is slow-aged just the right number of days to develop peak goodness.

U.S.D.A. CHOICE

T-Bone Steak

U.S. Choice Beef Aged for tenderness Trimmed waste-free Juicy, meaty, succulent, Lb.

Lb. 98^c

is ONE reason there's no place like **SAFEWAY** for MEAT!

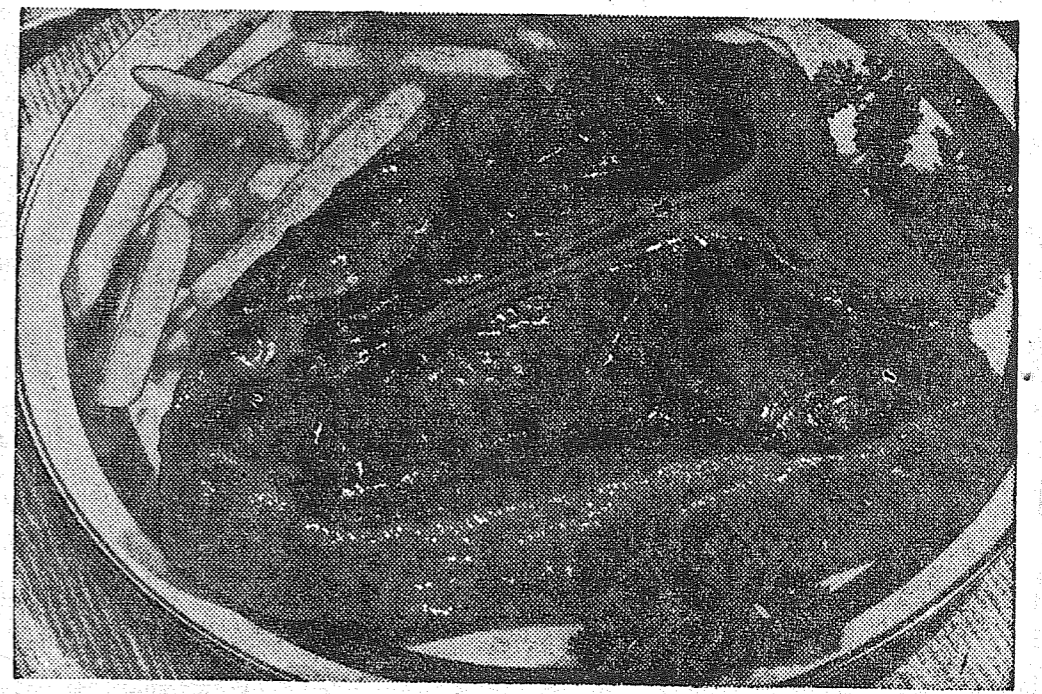

BEEF ROUND STEAK

U.S. Choice Full Cut Serve for family dinner

Lb. 79^c

Beef Sirloin Steak U.S. Choice Ideal for dinner Lb. 89^c

Sirloin Tip Roast U.S. Choice Beef lb. 89^c

Fresh Crab Ocean Caught Low Price lb. 29^c

Perch Fillet CAPTAINS CHOICE lb. 39^c

Turkey Wings Perfect for braising lb. 35^c

Turkey Thighs Ideal for broiling lb. 43^c

Turkey Drumsticks lb. 39^c

Betty Crocker Bisquick

Blue Bonnet Margarine

Snowdrift Shortening

CALAVO AVOCADOS

Winter Tropical Favorites
Lowest Price in Years

Each 5^c

Pineapple Large Size Each 39^c

Cocoanuts 2 for 29^c

Pears D'Anjou For salads 2 lbs. 29^c

Dates DEGLET - Desert In poly bag 2-Lb. Pkg. 59^c

Tomatoes A Must for 15-Oz. Green Salad Tube 29^c

Onions DANVER For boiling 5-lb. Bag 19^c

40-oz. Pkg. 39^c

5 1-Lb. Pkgs. \$1.00

3-Lb. Can 59^c

Butterhorns CURTSY, DANISH Pkg. 35^c

Pecan, Coconut, Fudge Cookies BUSY BAKER 2 1-Lb. Pkgs. 89^c

Oatmeal, Coconut, Sugar Cookies BUSY BAKER 3 1-Lb. Pkgs. \$1.00

Red Sour Pitted Cherries TOWN HOUSE 2 17-oz. Cans 45^c

Pie Crust Mix PILLS-BURY 2 10-oz. Pkgs. 29^c

Spaghetti Dinner by KRAFT Pkg. 29^c

SWANSDOWN Cake Mixes
Yellow White or Devils Food
4 19-oz. Pkgs. 89^c

EDWARDS Coffee
Finest quality at a savings
1-lb. Can 57^c

2-lb. Can \$1.13

MAXWELL HOUSE Coffee
Drip or Regular Grind
1-lb. Can 59^c

2-Lb. Can \$1.17

HUNT'S Catsup
Packed with zesty flavor
Dress up favorite meats
6 14-oz. Bottles \$1.00

SAFEWAY

Sale starts 9 A.M. Thursday, Jan. 28, through Saturday, January 30, in Tacoma, Sumner and Puyallup.

MONEY SAVING SALE

CANNON BATH TOWELS

Large 22" x 44" ... heavy-weight ... white and colors. A terrific value! Reg. \$1.29.

77¢

CANNON WASH CLOTHS 12"x12"—white and colors. Reg. 29¢. Now **17¢**

Boys' Underwear Buy

STOCK UP AT ONLY

66¢

Boys' Cotton TEE SHIRTS

Winston brand fine quality combed. Sizes S - M - L. Regular 89¢

COTTON BRIEFS

Famous Winston brand, fine quality combed cotton. Sizes S - M - L - Regular 79¢

YOUR CHOICE — ASSORTED COLORS
PLASTIC KITCHEN NEEDS
Laundry basket, dish pan, stacking vegetable bin or waste basket **\$1.29**

PEDAL PUSHERS

Girls ... assorted colors and patterns. Sizes 4 to 14. Values to \$1.49. PR.

LADIES' BLOUSES

Ass't. colors and styles. Sizes 32 to 38. Reg. \$1.19. EA.

79¢

9 Ft. x 15 Ft. Plastic Cover **88¢**
Transparent, moisture-proof.

IRONING BOARD Pad & Cover **\$1.29**
(Silicone Cover Magic Foam Pad)

16x20" RUBBER Drain Tray **\$1.29**
(Will Not Crack, Peel—Choice of Colors)

SWEDISH STYLE Modern "Swirl" Design Glassware **3/39¢**
(Your Choice of 3 Sizes)

4-PC. GLASS MIXING Bowl Set **99¢**
Dura-white Heat-proof

VAUGHAN WALL Can Opener **\$1.99**
Your Choice of Color

HAND MIXER

Maynard Stainless Steel Blades — **\$1.99**
Nylon Gear

FULL SIZE Dish Cloth **4/29¢**
Reg. 10¢
(White with Colored Stripes)

METAL Iron Board **\$5.99**
Adjustable, Perforated Top. Reg. \$8.98

RITZ BATHROOM Scale **\$3.99**
Choice of Colors. Reg. \$6.95

SELF-SQUEEZING Sponge Mop **\$1.99**
Refill, Only 99¢. Reg. \$2.49

PENS Ball Points **77¢**
Pkg. of 10 (Pens in Two-tone Color Combination)

CAKE SAFE BREAD BOX **\$1.00**
28-QT. WASTE BASKET. YOUR CHOICE
4-PC. CANISTER SET

"CRESTLINE" LAUNDRY CART

Metal laundry cart with heavy canvas liner. LIMITED TO THIS SALE.

Reg. \$3.95

2.11

LADIES' HALF SLIP

Rayon lace ruffle and lace overlay front ... white, pink, blue, and maize ... sizes S-M-L. Reg. 98¢. SPECIAL

7 PIECE GLASS Juice Set **99¢**
32-oz. decanter with cap and 6-4 1/2 oz. glasses. Reg. \$1.49

20 PIECE PLASTIC Dinner Set **\$7.77**
Service for 4 "Aztec" quality melamine. \$9.95 Value

8 PIECE INFORMAL Snack Set **\$1.29**
4 trays, 4 cups Tear Drop design. Reg. \$1.98

GLORANT EGG - LIQUID Shampoo **89¢**
Full 32-oz. for lovely lustrous hair. Reg. \$2.00

NYLON - Magnetic Action Dust Mop **\$1.29**
Removeable Mitt Style. Choice of colors. Reg. \$1.98

NINETEEN PIECE LUNCHEON SET

Heat proof with red/brown "Fleurette" design over ivory-white...set contains 4 each cups, saucers, dinner plates and desserts, a covered sugar bowl and creamer...packed in gift carton. Reg. \$3.98. SALE PRICED AT **ONLY 2.99**

10 - QUART PLASTIC PAIL

New Marlex Plastic Choice of 3 Colors... **88¢**

Bath & Shampoo Spray

Large spray head with 144 rubber massage fingers...polished metal front plate. Reg. 98¢. SPECIAL

77¢

CLOTHES PINS

Extra heavy and smooth. Replace your old pins at this saving... 3 Dozen in a Package... **27¢**

BOYS' COTTON Sport Shorts **88¢**
Reg. \$1.29 Sanforized prints, short sleeves, Ass't. colors. Sizes 3 to 8

Famous Bonny Weans, LADIES' Anklets **97¢**
Reg. 39¢ Mercerized cotton with nylon reinforced heel and toe. White... 3 Pair

Plastic Baby Pants **19¢**
Reg. 25¢ White and solid pastels. Sizes S-M-L-XL

First Quality Dish Towels **4/97¢**
Reg. 3/\$1.00 Cotton, pure white, fully hemmed towels, 30"x30"

Plastic Kitchen Curtains **88¢**
Reg. \$1.39 Many patterns and colors 54" wide by 45" long

COMET ALUMINUM WARE

Famous manufacturer ... your choice of kitchenware at an unbelievable \$1.29 each!

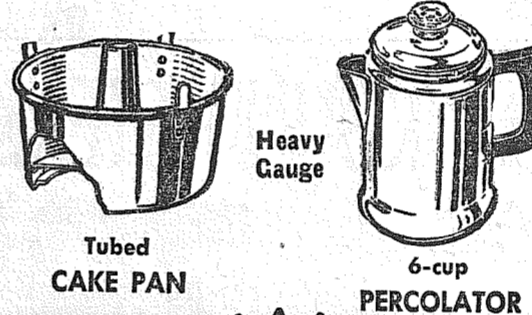

Tubed CAKE PAN

Heavy Gauge

6-cup PERCOLATOR

ONLY **1.29** EACH

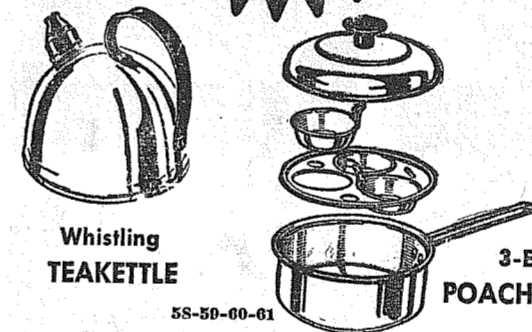

Whistling TEAKETTLE

3-Egg POACHER

JUMBO PLASTIC Garment Bags

Holds up to 16 garments. 54" dress length. Reg. \$1.49. **99¢**

77¢

LADIES' AND GIRLS' Rayon Panties and pastels **2/66¢**
Reg. 49¢ 2-bar tricot, white Girls' 4 to 12 — Ladies' 5-6-7.

BOYS' Polo Shirts **77¢**
Reg. \$1.49 Size 4 to 12 — Regular 98¢ Combed cotton, short sleeves. Ass't multi colored stripes

STURDY Shoe Rack **99¢**
Reg. \$1.49 Holds 6 pairs. Bright lifetime finish

RUBBER Bath Mat **\$1.29**
Reg. \$1.98 Large size, in popular bathroom colors

TUF KNIT Men's & Boys' Sox **2 Pcs. 77¢**
Reg. 55¢ Ass't colors. Size to fit from boys' 6 to men's 13.

FOR WORK Canvas Gloves **27¢**
Reg. 39¢ 8-oz. work & garden gloves sized for boys, ladies & men

BUDGET PACK ENVELOPES **29¢**
Reg. 39¢ High Count ... stock up at this low price.

TRE! JUR Bubble Bath **89¢**
Reg. \$1.50 In plastic bag with attached sponge. Enough for 150 baths.

"PARK AVENUE" Crystal Tumblers **4/29¢**
Reg. 49¢ 4 9-oz. crystal tumblers in a Pkg.

METAL BOUDOIR WASTE BASKETS

Newest rose design on pink, white or black ... nested in three sizes. **Set of 3 1.59**

NOVELTY PILLOWS **99¢**
Reg. \$1.29 Ass't throw pillows, choice of fabric coverings and colors. Approx. 14" size.

PRACTICAL NITE LITE **49¢**
Reg. 65¢ Light up dark halls. Ideal for baby's room. Choice of colors.

FOUR PIECE WRENCH SET **88¢**
Forged steel in sizes from 1/4" to 1 1/16". Set with clip — Regular 98¢.

16-OZ. HAMMER **\$1.77**
Curved claw hammer of all tool steel ... forged head ... rubber shock absorbing handle — Regular \$2.98.

PAINT ROLLER AND TRAY **99¢**
For all painting chores ... metal tray and Dynal roller, easy to clean ... Regular \$1.39.

FIVE PIECE SAW SET **88¢**
Keyhole, compass combination mitre and crosscut ... Perfect for tool chest or home workshop. Regular 98¢.

26" HAND SAW **\$1.29**
Special tempered, crosscut saw ... straight back pattern ... comfortable grip handle. Regular \$1.98.

LONG NOSE PLIER **77¢**
Popular 5 3/4" size ... Polished head ... a side cutting plier. Regular 98¢.

PLASTIC DRAPES

Variety of patterns & colors ... Sizes 54"x87" and 72"x87". Reg. \$1.39 PER PAIR. **COLORFUL 88¢**

DISH DRAINER

Rubber covered standard size drainer ... your choice of color. Reg. \$1.29. **88¢**

Choose from Many Assorted HANDBAGS

Ass't styles in season's most wanted colors. Reg. \$1.49 EA. **99¢**

SHOP-ETTE

PARKLAND STORE ONLY

Open Daily 10 a.m. to 9 p.m. Sat. 10 a.m. to 6 p.m. Prices effective while supplies last.

133rd and Pacific Ave. Next to "Big Bear"

YOUR CHOICE

- JUMP ROPE Full length with wood grips. **9¢**
- PLASTIC CARS Big selection assorted cars and trucks.
- PILOT GOGGLES Realistic goggles for hours of fun.
- SOAP BUBBLES Millions of bubbles.
- PINWHEELS Colorful—always popular.
- JACKS & BALL Colorful set in poly bag.
- PLASTIC HORNS Big selection—really play.
- COLOR BOOKS Latest, most popular titles.
- PADDLE & BALL Test your skill—lots of fun.

9¢ EACH





BEST VALUES... BEST VARIETY!

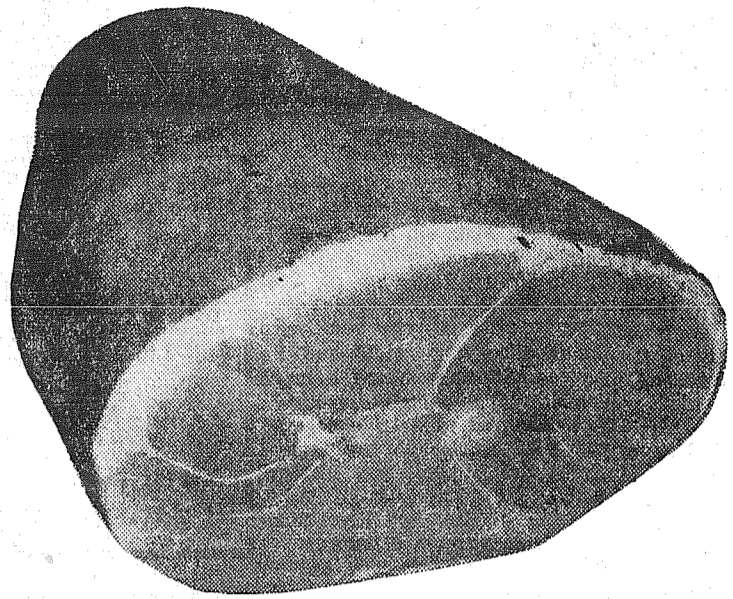

Full Shank Half
Smoked Hams

Armour Star. Full shank halves of extra tender, juicy pink-meated hams
7 to 9 lb. Ave.

39¢
lb.

WHOLE HAMS 14-16 lb. Avg. . . lb. **49¢**
BUTT PORTION lb. **45¢**
CENTER SLICES lb. **89¢**

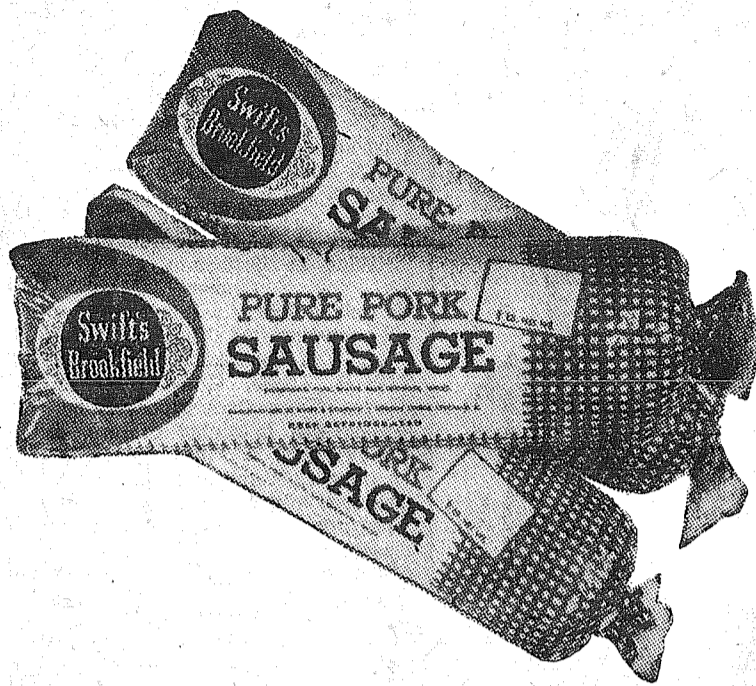

Swift's Brookfield
Pork Sausage

One of Swift's very finest products . . . now offered at this sensational savings.

3 1-lb. 69¢
pkgs.

CHOICE RUMP ROAST lb. **79¢**
U. S. Graded Choice Rump Roast . . . guaranteed tender.
MORRELL'S SLICED BACON lb. **39¢**
Comet . . . nice and lean, with wonderful rich flavor.
BONELESS PORK ROAST lb. **43¢**
Well trimmed, extra juicy . . . and guaranteed tender.

PURE LEAN GROUND BEEF

Lb. 25¢

ALASKA SALMON Whole or Half—lb. **49¢**
Whole or half pieces . . . or sliced at only 55¢ a lb.

BANANAS 2 lbs. for 29¢

Golden ripe, selected top quality, so good so many ways.
FRESH CELERY lb. **10¢**
California grown Celery . . . tender, crisp Pascal variety.
BRUSSELS SPROUTS Basket **19¢**
Fresh, crisp and extra solid. Full, large handy baskets.

Mayonnaise **BEST FOODS** Per Qt. **49¢**

Large 'AA' Eggs Per Doz. **47¢**

Lucky Coffee Reg. or Drip 1-lb. Can **57¢**

Orange Juice 6 Minute Maid 6-oz. Cans **1.00**

Soups **CAMPBELL'S MUSHROOM or CHICKEN NOODLE** 2 No. 1 Cans **29¢**

Chili Con Carne 4 Nalley's Reg. or Hot 15-oz. Can **1.00**

Miniature Marshmallows Kraft . . . 10 1/2-oz. Pkg. **29¢**
New Lucky Bleach Try and See . . . 1/2-Gal. **25¢**
Yes Madam Fancy Peas 2 No. 303 Cans **33¢**
Cream Style Corn DEL MONTE . . . 2 No. 303 Cans **35¢**
Carnation Instant Milk 14-qt. Pkg. **1.09**
Nestle Morsels 2 6-oz. Pkg. **49¢**
NBC Premium Crackers 1-lb. Pkg. **27¢**
Peaches, Pears, Apricots, DUCHESS BRAND, 4 No. 2 1/2 Cans **95¢**

Birdseye Frozen Peas 2 10-oz. Pkg. **37¢**
Calo Dog Food 2 No. 1 Can **29¢**
Softweve Toilet Tissue 2-roll Pkg. **29¢**
Instant Sanka Coffee (10c off) Pkg. **79¢**
Babo Cleanser 2 Reg. Cans **33¢**
Instant Fels (12c OFF LABEL) King Size Package **1.23**
Purina Dog Chow 10-lb. Pkg. **1.29**

Fancy DELICIOUS Fancy WINESAPS Fancy ROMES
WASHINGTON STATE Apples

Fresh, Crisp and Juicy!

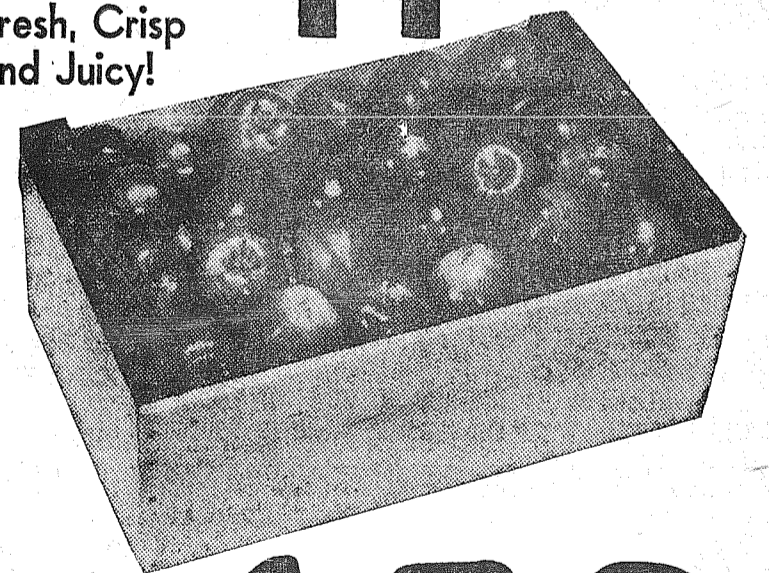

your choice

23-lb. box,

1.59

133rd and Pacific Parkland



Prices shown effective Wednesday thru Saturday. We reserve the right to limit

BIG BEAR
A DIVISION OF Lucky STORES

| | | | | | |
|---|--|--|--|---|---|
| 4 Fishermen Breaded Prawns 8-OZ. Pkg. 69¢ | Rath Beef, Pork or Veal Chopettes 8-OZ. PKG. 49¢ | Darigold Canned Milk 3 No. 1 TALL CANS 46¢ | 12's Regular Modess PER PKG. 49¢ | White Star Chunk Tuna 9 1/2-OZ. CAN 43¢ | Alcoa (Reg.) Foil 25-FT. ROLL 33¢ |
|---|--|--|--|---|---|

OUR LOSS! YOUR GAIN!... WE'RE QUITTING BUSINESS

NOTICE . . .

WE HAVE SOLD THIS BUILDING AND MUST VACATE BY MARCH 1. This is our first and last store-wide sale in over 8 years. We are going out of the furniture business and everything goes at cost and less. Many items, one of a kind. All sales final. No trades — No 90 days. All sales cash or contract terms.

SAVE UP TO 60%

SUPER BUYS

Mattress & Box Spring Sets

| | Regular | SALE PRICE |
|---|----------|------------|
| CARMAN MANHATTAN | \$59.50 | \$39.50 |
| SERTA 510 | \$79.50 | \$55.00 |
| QUILT TOP | \$79.50 | \$55.00 |
| ENGLANDER AIR FRESH, 4 1/2" Foam | \$109.50 | \$79.50 |
| 180 COIL STAR MATTRESS, Full Size, One Only | | \$17.95 |
| TWIN SIZE Innerspring Mattress & Box Spring with 6 Bed Legs, Complete | | \$34.95 |

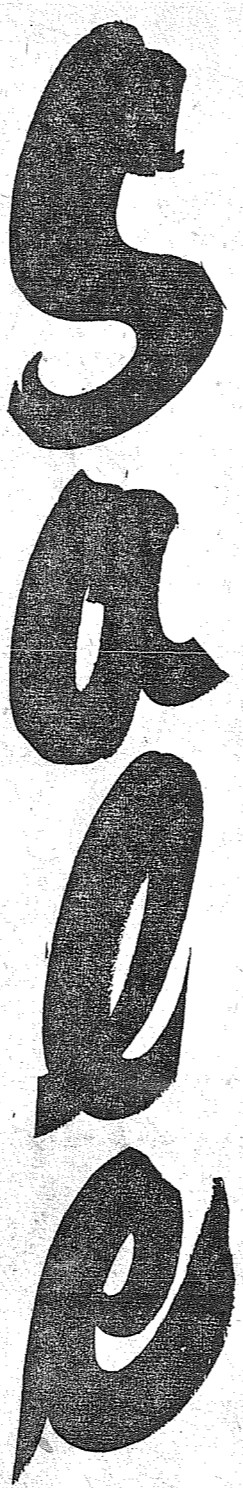

BARGAIN HUNTERS SPECIALS

- 3 Upholstered Occasional Chairs Each **\$9.95**
- Colorful Hassocks Each from **\$2.95**
- Card Tables Each **\$2.95**
- 18 Only — 27x54 Discontinued Throw Rugs Each **\$3.45**
- RUGS**
- HEAVY 4x6 \$5.95
- COTTON 3x5 \$4.95
- 2x6 \$2.95
- 3-9x12 Linoleum Rugs Each **\$3.95**
- 8-9x12 Quaker Armstrong Rugs **\$8.95**
- 2-6x9 Linoleum Rugs Each **\$2.50**
- 2-7 1/2 x 9 Linoleum Rugs Each **\$2.95**

CHAIRS BY FISCHER

- 3-MODERN ROTO ROCKERS, \$79.50 to \$89.50 Values **\$55.00**
- 3-HI BACK FOAM ROTO ROCKERS, \$89.50 to \$99.00 Values **\$65.00**
- 2-FOAM RUBBER OCCASIONAL CHAIRS, Regular \$79.50 **\$55.00**
- 1-ALL FOAM HI BACK MAN'S CHAIR, Regular \$119.00 **\$79.00**
- 1-FOAM OCCASIONAL CHAIR, Regular \$94.50 **\$65.00**
- 1-EASTERN COLONIAL ROTO ROCKER, Regular \$59.50 **\$39.50**
- 1-LAZY BOY HI-LO RECLINER, Beige Naugheyde, Reg. \$179.50 **\$129.00**
- 1-KENMAR RECLINER, Armor Bolto Flex and Nylon, Reg. \$139.00 **\$99.00**
- 1-KENMAR RECLINER, Armor Bolto Flex and Nylon, Reg. \$119.00 **\$79.00**
- MODERN OCCASIONAL CHAIRS From **\$22.50**

OCCASIONAL TABLES

- STEP END & COCKTAIL, 3 Finishes, Reg. \$11.95, Marlita Plastic Tops **\$6.95**
- 3 FINISHES — MURLITA PLASTIC TOPS
- AMERICAN OF MARTINSVILLE, Reg. \$31.50, Solid Walnut, Set of 3 **\$66.00**
- BAUMRITTER EASTERN END, LAMP & COCKTAIL, Solid Birch, Reg. \$29.75 **\$19.75**
- TONK WALNUT & MARBLE PLATE, Reg. \$54.50 **\$34.50**
- 3 ONLY — MAHOGANY COCKTAIL, Reg. \$17.95 **\$9.95**
- LARGE ROUND WALNUT FORMICA COCKTAIL TABLE, Reg. \$49.95 **\$24.95**
- SOLID MAPLE REVERE COLONIAL, Reg. \$24.95, Set of 3 **\$45.00**

BED ROOM BUYS

| | Was | CLOSE-OUT PRICE |
|---------------------------------|----------|-----------------|
| 4-PIECE MAPLE | \$135.00 | \$ 99.00 |
| 4-PIECE FORMICA TOP | \$169.00 | \$119.00 |
| 3-PIECE BIRLEY BIRCH | \$219.00 | \$169.00 |
| 4-PIECE BLONDE | \$199.00 | \$129.00 |
| 3-PIECE MOCHA ASH | \$279.00 | \$199.00 |
| 3-PIECE EASTERN HARD MAPLE | \$329.00 | \$239.00 |
| 3-PIECE FLAMEWOOD | \$329.00 | \$239.00 |
| SABLE WALNUT CHEST | \$ 79.00 | \$ 39.00 |
| HARDWOOD BEDS | | |
| Twin or Full | \$ 25.00 | \$ 16.50 |
| FINISHED CHEST OF DRAWERS, From | | \$ 12.95 |

USED BARGAINS

- MAYTAG WASHER, Runs, Wrings and Pumps **\$ 9.90**
- MONITOR TRAILER WASHER **\$ 9.90**
- BENDIX ECONOMAT A-1 Condition — 1/2 Price **\$34.50**
- 6-PIECE DINING SET **\$19.50**
- BOOK CASES **\$1.95 & \$3.95**

BABY BUYS

- JUNIOR LINE PLAY PEN Reg. 14.95 **\$10.50**
- JUNIOR LINE PLAY PEN Reg. 18.75 **\$12.95**
- 1-YR. CRIB and MATTRESS Reg. 14.90 **\$ 9.95**
- 3-PIECE METAL TABLE and CHAIRS Reg. 14.95 **\$10.50**
- FINISHED HARDWOOD HI CHAIR **\$ 7.95**
- DELUXE TAYLOR TOT **\$ 9.75**

WE CARRY QUALITY FURNITURE — NOT THE CHEAPEST IN TACOMA!

PARKWAY FURNITURE

14103 PACIFIC AVENUE

Open 10 til 9 Daily — OPEN SUNDAY, Jan. 24th, Noon Till 6 P.M.

Boy Scout Dance In Grange Hall

The Boy Scouts are sponsoring a dance in the Collins Grange hall Jan. 30, beginning at 9:00 p.m. The proceeds will be used to help send two or three boys to the Scout's World Jamboree in Colorado Springs, Colorado, in July. Tickets will be \$1 per person.

Campfire Girls

The Campfire Girls annual meeting for all board and council members, leaders, assistants and sponsors of the Tacoma and Franklin Pierce districts is being held at Wellman's today (Thursday) beginning at 10:00 a.m.

Grange

Collins Grange will hold its regular meeting this (Thursday) evening, with installation of officers. Gloria Roman, Grange lecturer, urges all members, especially outgoing and in-coming officers, to be present. A "pies for Polio" family night meeting Feb. 5 will be open to the public, with a short program and games. Women are asked to bring pies to be sold to raise money for the fund to fight polio.

Collins P-TA Board

Collins P-TA board will meet Thursday, Feb. 4, at 8:00 p.m. in the school gym. All business and chairman reports for February will be presented and plans will be made for the Feb. 18 regular P-TA meeting.

Campfire Girls

Campfire Girls, looking very sweet in their aprons, were hostesses at the Collins P-TA meeting last Thursday. The 4th grade mothers served. Next week, Jan. 30 through Feb. 13, Campfire and Blue Bird girls will be selling mints; welcome them at your door.

In Reserves

Dennis Burgeson and Craig Resler returned to their homes last Monday, having completed six months of Marine Reserve combat training at Camp Pendleton, Calif. As Marine Reserves for the next eight years, they will report for two weeks of training each year.

Two Sons Home

Mr. and Mrs. Elwood Cox welcomed two sons home from military training last week. Eugene returned from Georgia, where he was stationed with Army Reserves. He will reside in Olympia where

Elk Plain Benefit Dance For Local Couple

There will be a benefit dance at the Graham Grange hall Saturday, Jan. 30, for Ricky Ackerson and his wife Robin. Everything has been donated so all proceeds will go to the family. There will be 40 prizes given during the evening; also games, dance contests and a cake walk. Besides the \$1 donation, each one is asked to bring a can or pound of food.

Painful Injury

Marvin Campbell suffered a painful accident in the Franklin Pierce woodworking shop recently while operating a saw. Today he goes to the hospital for surgery when a skin graft will be made on the fingertip which was cut off.

To Visit Brother

Rev. Robert Pottinger was called to San Diego, Calif., Sunday by the illness of his brother.

County Neighbors

The County Neighbors held the January meeting in the home of Mrs. Les Doyle; Mrs. H. Burton is president.

Parents Here

Mr. and Mrs. C. H. Bruner of Rapid City, S. D., who have been visiting their daughter, Mrs. Robert Pottinger, and family of Curran road, left recently on the last lap of what will be a 6000-mile trip.

Visitors

Mr. and Mrs. Kenneth Day of The Dalles, Ore., were recent guests of Mr. and Mrs. David Barry. The women at one time worked together at KMO.

Visits Mother

George Most of Lebanon, Ore., recently visited his mother, Mrs. Fred Most, who was ill.

Help Needed

Any mother of girls in 5th or 6th grades who is interested in help in Girl Scout work, please call Gloria Roman, LE 7-6589, evenings only.

4-H Club

The Collins Boys and Girls department of the 4-H club will meet at Hollidays' Feb. 6 at 10:00 a.m. Last Saturday the members of the light horse project met at the home of Mrs. Marie Taylor. They worked on record books, talked about how to give demonstrations of their various projects and learned about the anatomy of the horse preparatory to learning how to judge a horse.

Interesting Speakers

Rev. Paul Reiter and Ed Yoder, who are ministering in Central America, spoke at services of the Collins Community church last Sunday. Mr. Reiter is serving as a missionary and Mr. Yoder, a former Tacoman, is a radio technician. They told many interesting

Elk Plain . . . Clemens 7th grade 11, Schriver's 52; Elk Plain 6th 27, Auctioneers 35; Westerns 6th 13, Spanaway 19. Extra game, Elk Plain 5th grade 21, Butlers 6th grade 37. Those in charge of the program thank all who have helped make it a success.

Fellowship
An interesting film, refreshments and fellowship will mark the 7:00 p.m. meeting of the Elk Plain Community church youth group Jan. 31.

In Marines
Bill Schriver, son of Mr. and Mrs. Bob Schriver, has enlisted in the U.S. Marine Corps and will take his basic training at M.C.R.D. and Camp Pendleton, Calif.

LUMBER

HARDWARE
GLASS
SHINGLES — ROOFING

Full Line of Hand Tools

Baskett Lumber

9701 Portland Avenue
LE 7-5844 — LE 7-8663

T.V. JINGLES TELEVISION SERVICE CENTER

NO MATTER HOW YOU LOOK AT IT . . . the TV service and repair offered by Television Service Center 8431 Pacific Avenue is out of this world. For the finest service on this tired old planet, Call . . . GR 2-3386 or JU 8-1000

TELEVISION SERVICE CENTER

"YOUR WINEGARD COLOR CEPTOR DEALER"

GR 2-3386
JU 8-1000

8431 PACIFIC AVE.

| | | |
|---|---|---|
| CENTER CUT PORK CHOPS lb. 49c | 100% PURE Ground Beef 3 lbs. 89c | NICE & LEAN SLAB BACON lb. 29c |
| | COUNTRY STYLE Pork Sausage 3 lbs. \$1.00 | |
| MAXWELL HOUSE INST. Coffee 10-Oz. Jar. \$1.39 | LOIN — 3 to 4-lb. Average | GOLD MEDAL Flour 10 lbs. 89c |
| Tree Tea 100 Bags 89c | FRESH SPARE RIBS lb. 39c | Cello Pkg. Salad Mix 10c |
| Sunshine - Orange Sandwich Cookies 1-Lb. 39c | TOGETHER A REAL TASTY TREAT BULK KRAUT 2 lbs. 29c | Medium Onions 3-Lbs. 10c |
| SWANSON T.V. DINNERS Ea. 49c | BARGAIN BASKET 16618 PACIFIC AVE South SPANAWAY WASH. | |
| | | TUBE TOMATOES Ea. 29c |



"I always wanted a good picture of her"

stop wishing!
Now you can have that portrait you always wanted of a loved one... a professionally made portrait you will always treasure.

how?
Drop in any time. Purchase one of our Portrait Gift Certificates . . . and give it to the one whose picture you want.

It's easy . . . it's inexpensive . . . and it's the nicest gift you can give anyone.



McKEWEN STUDIO

11812 PACIFIC AVE

LE 7-3833

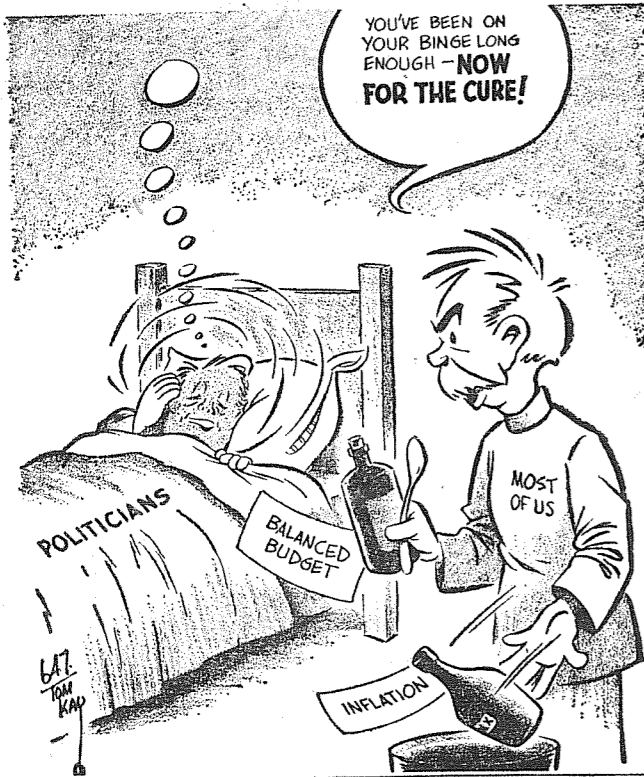

a-Wondering . . . and a-Wandering . . .
With JACK BROWN

Who won the steel strike? If you ask me, I'd say: no one. On the surface it would appear that labor did, for even now its leaders are taking the bows for emerging victorious. But what of the steelworkers themselves? They'll never recover the wages they lost in the balance of their working life time. What of the U.S. producers who were effected? They may never regain the markets they lost to foreign competitors. And what of us, the John Q. Citizens? If this strike proves to be a stimulus for a new inflationary spiral, the cost to all segments of our people will be incalculable. So who Won?

Not long ago a prominent Judge wrote to the New York Times saying that in the 17 years he had been on the bench not one Chinese teen-ager had been brought before him on a juvenile delinquency charge.

P. H. Chang, Chinese Consul-General in New York, was asked to comment. He said, "I have heard this story many times from many judges. I will tell you why I think this is so. Filial piety is a cardinal virtue my people have brought over from the China that was free. A Chinese child, no matter where he lives, is brought up to recognize that he cannot shame his parents. Before a Chinese child makes a move, he stops to think what the reaction of his parents will be. Will they be proud, or will they be ashamed? Above all other things, the Chinese teen-ager is anxious to please his parents."

The amazing record of the Chinese children and young people shows that it is in the home that the cure for juvenile delinquency will be found—and in no other place.

I ran across an interesting figure the other day. It seems some 10 million Russians are being taught the English Language. How come? Anyone drop a fork lately? Looks like company coming unless we do like the man who's donkey died in the desert. Get up off our dead steed and do something about it.

Now that you've read the above and grasped the innuendo intended, you are probably wondering why I wandered out of style and good taste to write it. I wanted you to think a little and realize that what a few years ago was considered risqué is now mild compared to the mouthings of our modern writers. Today it is not only said but printed what a few years back you dared not even think, and now it's openly displayed for the young at heart and mind to view. Yes, if you want to read about sex, rape and promiscuity, you need look no further than the pulp racks in most stores today. Maybe it can't effect you or your way of life but what will it do to the minds of our youngsters? Here again, the need for similar action to that of the man in the desert is indicated.

Not long ago, a lady overheard my youngest boy, age 2½, yelling, "Plane ride, plane ride." She remarked, "There's a young fellow who'll be walking around on the moon someday." I had a hearty laugh over her remark for a minute and then suddenly I wondered what I was laughing at. The lady probably never said truer words. My two and a half year old, yours and your neighbor's will undoubtedly be walking around on the moon and probably long before you and I have blasted off from this old earth too. For a guy who rode a horse to school and cleaned the stables for punishment, it's hard for me to realize that my children will, in all probability be space travelers.

The outlook is bright...at the Family Savings Center!

4%
CURRENT RATE...
COMPUTED ON MONTHLY BALANCES...PAID **4** TIMES A YEAR

Every penny is insured to \$10,000

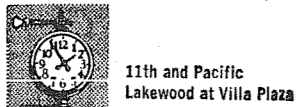

Pacific Federal Savings and Loan Association
BELLINGHAM • SEATTLE • TACOMA • LONGVIEW • PORTLAND • EUGENE

Woodland . . . Dancing Tonight At Grange Hall

Tonight, Thursday January 28th is Howdy Partners round dance time again at Fruitland Grange. Dancing from 8:00 to 10:00 p.m. The round dance of the month for February, "Joy's Sidestep" will be taught and also "Temptation Waltz." The dance for January "Cherri Waltz," will be reviewed too. Because it was party time the second Thursday, this will be work night. Everyone is welcome to come out and join the group.

112th Booster Club
The 112th Booster club meeting originally planned for Monday evening the 25th is being postponed till Thursday evening, Feb 4. This meeting will be at the Gordon

David home on Grebe. We would like to see some new members out to join our group.

New 4-H Group
This Saturday afternoon at 1:00 will be the second meeting of the new 4-H group under the leadership of Gordon David and Charles Woolley. This meeting will be election of officers and also to pick out the name for the club. The meeting will be at the Charles Woolley home on Collins road.

Girl Scouts
On Monday, Jan 18, the Girl Scout Troop 21 had an investiture meeting for two new girls who have joined the group. Those invested were Alice Taute and Connie Wright. The troop now has nine girls and is under the leadership of Mrs. Bob Shuster of East 112th. Guests were Mrs. Taute and daughter Lois. The meeting was followed by refreshments. The

girls are working on their wood badge at present.

Housewarming
The Richard Junk family of East LaGrange road were surprised on Saturday evening, Jan. 23, with a housewarming party. Mesdames Delbert Runkel and Warren Brown planned the evening. A monetary gift was given to buy something for the new house. Delicious refreshments were served at midnight. Attending were Messrs and Mesdames Jim Bigelow, Mel Denny, Tom Elsdon, Bill Westman, Gordon David, Mr. Bill Kruger and the honorees, Dick and Barbara Junk, and hosts and hostesses

KNITTED GARMENTS
Made to Order
(Hand Finished)
LE 1-1168

the Delbert Runkels and Warren Browns. We wish Dick and Barbara many happy years in their new home.
Reporter — Margaret David, LE 7-6688.

The current population of Rome is estimated at nearly two million people.

Clover Creek Baptist Church
Military and Knoble Road
One Mile East of Pacific On 159th Street
Sunday School — 9:45 a.m.
Morning Service — 11:00 a.m.
Young People — 6:00 p.m.
Evening Service — 7:00 p.m.
Radio Broadcast — KAYE-1450
Sunday at 9:45 p.m.
Lyle Bramblet, pastor
Phone LE 7-6421

Regular Meeting

The regional conference of Jehovah's witnesses will be held Feb. 12-14 at the Sumner High School auditorium. More than 2,000 dele-

gates from 20 congregations in the Tacoma-Seattle area are expected to attend the bi-yearly gathering.

The little Republic of San Marino claims to be the oldest state in Europe, founded in 300 A.D.



Mrs. Avice Blanchfield

INCOME TAX SERVICE

Headquarters at the offices of
JOHN L. CROSSEN
BUSINESS CONSULTANT
8410 Pacific Avenue
GR 2-8002

IGA FOOD TOWN IGA

SENSATIONAL

is the word for

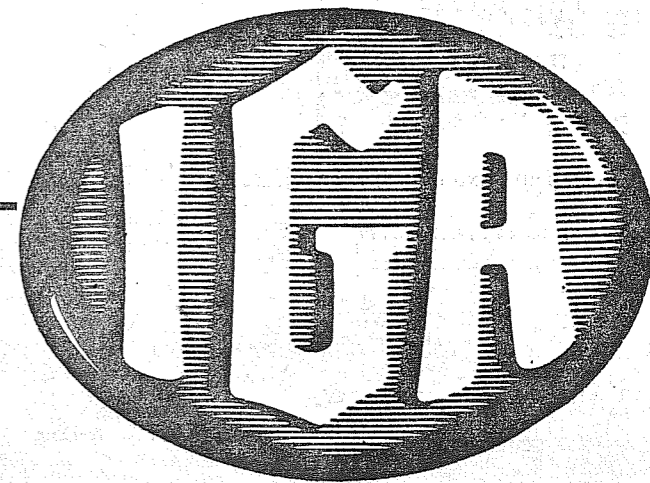

WHITE STAR CHUNK TUNA
No. ½ Tin **25c**

MISSION or MAJORETTE EGG NOODLES
1-Lb. Pkg. **35c**

KAL-KAN BRAND Tuna-For-Cats
6½-Oz. Tin 13c **4 for 49c**

BETTY CROCKER CAKE MIXES
Layer, Varieties
Each 27c **3 for 79c**

PA-LEMON, or ORANGE Angel Cake Mix
Pillsbury 17-Oz. Pkg. **35c**

BEEF HEARTS

TABLERITE FRESH — LB. **33c**

BEEF TONGUE

TABLERITE FRESH — LB. **39c**

ARMOUR STAR

SHANK HALF, LB. 10 TO 14 LBS. AVERAGE **39c**

HAMS

WHOLE, POUND 14 TO 18 LBS. AVERAGE **45c**

SLICED BACON

Swift Premium 1-Pound Package **49c**

BEEF LIVER

IGA Tablerite Quality Rich & Hearty, Pound **39c**

- CAMPBELL'S TOMATO SOUP** Regular Size Tin Each **9c**
- NALLEY'S MAYONNAISE** Quart Jar **45c**
- PILLSBURY'S BEST FLOUR** 10-Lb. Bag **97c**
- ALLSWEET MARGARINE** 1-Pound Pkg. Each 21c **5 For 1.00**
- C&H GRANULATED SUGAR** 10-Pound Bag **93c**
- GOLD SHIELD COFFEE** 1-Pound Tin **59c** 2-Pound Tin **1.17**
- TREE-SWEET FROZEN ORANGE JUICE** 6-Oz. 18c **6 For 99c**
- KLEENEX TISSUES, White or Colored** 400's 25c **4 For 95c**

TEXAS RUBY RED GRAPEFRUIT **5c Ea.**

AVOCADO'S GREEN SKIN **2/15c**

PRICES EFFECTIVE THURSDAY, FRIDAY & SATURDAY, JANUARY 28, 29, 30. RIGHT TO LIMIT



*** CORNED BEEF & CABBAGE**

BAR-S BRAND CORNED BEEF POUND . . . **69c** CRISP, GREEN NEW CABBAGE POUND . . . **7c**

Airport Road (112th) & Park Avenue

Ad Days — Jan. 28, 29 & 30

Spanaway PT-A To Honor Presidents

(Continued from Page 4)
Jr. are rejoicing in the birth of a daughter, Valerie Jeanette, on Jan. 19. The little girl is their first child and also the first grandchild of Mr. and Mrs. John W. Newell Sr. of Spanaway. Other grandparents are Mr. and Mrs. Lloyd Schoephoerster of San Francisco. Mrs. Schoephoerster arrived on Saturday to visit her daughter, son-in-law and little Valerie; her husband will join her here next week.

Community Club
The Spanaway Progressive Community club will meet Tuesday,

Feb. 2, at 8:00 p.m. President Byron Parker urges all members to attend and invites all others who are interested. The Community hall is on 167th and C street.

Firemen, Auxiliary
The Spanaway Volunteer Firemen and Auxiliary will meet Monday, Feb. 1, at 8:00 p.m. in the fire hall with Mrs. Robert Rhone presiding. Hostesses will be Mesdames John Todd, William Walin, Morgan Webb and Grace Kintz.

Sympathy
Deepest sympathy to the family of Miss Ann Rademaker, who passed away Friday, Jan. 22, and also to the family of LeRoy T. Carpenter, who died on Saturday. Many friends of Tony Graeber, a former resident of Spanaway, were sorry to hear of his death last week.

Grateful
Mr. and Mrs. Arthur Pletz and Wayne wish to thank everyone for all the nice cards, flowers and acts of kindness while Wayne was in the hospital. Wayne came home last week and is now in a body cast.

Best Wishes
Speedy Get Well wishes to Bob Rhone who has been ill at home.

Secret Pal Club
Mrs. Jack Henriksen was hostess to 12 members of the Secret Pal club. Plans were made for the Valentine Revealing Secret Pal party at the Top of the Ocean Feb. 16.
Reporter — Mrs. Oliver Omat, E 7-6444.

At the first indication of enemy bombers approaching the United States will go off the air. Emergency over CONELRAD stations 640 and 1240 on your radio dial.

PACIFIC FLOOR COVERING
LINOLEUM, FORMICA, CARPETS
FREE ESTIMATES
131 & Pacific LE 7-4545

4-H Misses Win Scholarships



Miss Bauer



Miss Young

Scholarships for superior 4-H work have been awarded two Washington misses recently named national winners at the National 4-H Club Congress in Chicago. Darlene Bauer (left) of Uniontown, received a \$400 scholarship and expense-paid trip to the congress from Ford Motor Company, sponsor of the 4-H achievement program. An \$800 scholarship was given to Kathleen Young of Seattle, by the Calgate Palmolive Company, donor of the 4-H clothing and textiles scholarship.

A total of 187 national champions were named at the final banquet of the congress attended by about 2,000 club members, leaders and guests from 50 states and Puerto Rico. The winners were selected by the Cooperative Extension Service which supervises 4-H work.

Bethel Boosters Hon or H. S. Coach Niehl

Nine years of devoted service and educational leadership for the Bethel School District and its students was recognized by the Bethel Boosters in their meeting held last Monday night at the Bethel Senior High School. The recognition came in the form of a "This Is Your Life" show, with Head Coach Ed Niehl of the Bethel Senior High School being honored.

The program, with Coach John Ostrander of the Bethel Junior High School serving as master of ceremonies, came as a complete surprise to Niehl. More surprises awaited Niehl during the evening as a number of "surprise" guests were on hand to congratulate him and honor him. Included in the guest list were Niehl's parents and his two brothers, all from Seattle; Niehl's wife and two sons; four of his former ball players; Principal Earl Platt; Art Crate, former Booster president, and Glenn Ash, president of the Boosters. Mrs. Don Jupiter, representing the P-TA, told briefly how the Bethel community first started to get behind its high school by raising funds to help buy football uniforms. The four ball players who came to honor their former coach were Gerry Plumb, Gary Gregg, Carl Schriver and Miland Krumpus.

Concluding the program, President Glenn Ash presented a wrist watch to Niehl as a token of the Boosters' appreciation for all he has done, not only in his coaching work, but also in physical labor to improve the Bethel athletic fields.

During the business meeting a number of committee reports were made. Ash reported that the fund raising committee was planning a carnival to replace the auction as the club's major fund raising project. The carnival will be held in the spring, according to Ash. Art Crate reported that most of the work that was needed to straighten the 220-yard dash area on the athletic field has been completed. The only major work needed is a little more leveling work and the installation of wire on the fence poles. Principal Earl Platt reported that 12 grade school and junior high teams are now entered in the winter recreational basketball program. Income from the jamboree held recently at the Senior High School brought in \$132, enough money to pay the team's entrance fees. Platt also announced that gyms are now open in the Roy, Spanaway and Kapowsin area for recreational use on certain nights of the week.

The only major business transacted at the meeting was the approval by the Boosters to purchase new baseball uniforms for the Junior High School. The present uniforms will be turned over to summer recreation use, John Ostrander announced.

Following the meeting, refreshments were served. Mrs. Irma Antonie and Mrs. Shirley Fager, chairman; Mrs. Marie Motyka, Mrs. Albertha Butcher, Mrs. Joanne Kinney, Mrs. Florence Curtiss, Mrs. Georgia Harpel and Mrs. John Newell were in charge of the refreshments. Decorations

PROMPT PERSONALIZED PRESCRIPTION SERVICE
TED SWANSON
INSULIN - VITAMINS
Downtown Prices
Pay Phone Bills Here
PLENTY OF FREE PARKING
TINCHER'S PHARMACY
8227 Park Ave. GE 4-3344
Across from Fern Hill P. O.

"THE MIGHTY MIDGET"
THE WANT AD
Will Do the Job for You

Just 5c Per Word
With A 50c Minimum

Still Opposition For PLC Cagers

(Continued from Page 4)
scoring with a 14.9 average and a total of 194 points. Alexander has scored 171, Carr 169, Williams 153 and Campbell 129. Williams is number one on the boards with 175 rebounds, and Dahl is next with 140.
As a team the Lutherans hold a 70.9 to 66.2 scoring margin over opponents, and a 54.2 to 46.9 rebound average supremacy.

Small Package
Not all good things come in small packages. . . the explosive equivalent of more than 5,000,000 TONS of dynamite can be compacted into a nuclear warhead weighing not more than 1.5 tons. We know the

Russians have such a weapon. Civil Defense is more vital today than at any period in history.

The transportation industries of Washington have set up a united Civil Defense plan to be activated immediately in case of disaster.

FENCING
Designers and Builders
EXPERT WORKMANSHIP
REASONABLE PRICES
Easy Monthly Payments
VAUGHAN'S
84th & Pac. Ave. GR 4-9515

QUALITY HOMES
DESIGN ASSISTANCE
Estimates Without Obligation
Hedlund Const.
920 So. 121st LE 7-4227

NOTICE OF MEETING
The annual meeting of the members of the Southeast Tacoma Mutual Water Company will be held Tuesday, February 2, 1960, at 8:00 p.m., at the Midland Fire Hall, for the election of one trustee, and the transaction of such business as may come before the meeting.
(Signed) Clarence P. Johann
President

Pacific Lutheran College
Tacoma 44, Washington
Dr. S. C. Eastvold, president

ANNOUNCEMENT OF LATE AFTERNOON & EVENING CLASSES
Spring Semester, Starting February 2, 1960

College Courses in:
Art — oil painting
Biology — bird study, entomology
Education — Host of professional and lay courses
English — literature, composition
History — Britain Today, Europe Today
Music
Psychology — of personality, counseling
Physical Education
Religion — Contemporary Christianity
Sociology — Modern Marriage
Speech — Parliamentary Law, Business & Professional Speech

Registration: Daily from 8:00 a.m. to 4:30 p.m.; Saturday, 8 to 12 — Also 6:30 to 7 p.m., February 2 to 4.
Tuition: \$15.00 Per Credit Hour

For Further Information: Write, Telephone or Call in Person . . .
Office of the Registrar, LEnox 7-8611, Ext. 204

Use Your Spare Time Wisely. Take a College Course

DRUG FACTS
PRESCRIPTIONS!
— YOU CAN'T FIND A MORE RELIABLE PLACE THAN
ASHMORE'S SPANAWAY DRUG

PHONE LE 7-5993
ASHMORE'S SPANAWAY DRUG
165th & PACIFIC AVE. SPANAWAY, WASH.

JERRY'S SPANAWAY SERVICE
(FORMERLY GASLAND)
JERRY SEZ — Come in and get acquainted — Best Service In Town

- COMPLETE LUBRICATION
- TUNE-UPS — BRAKE WORK
- NEW AND USED TIRES

SPECIAL — Lub. \$1.00 WITH OIL CHANGE
166th and Pacific LE 1-0323

RICH'S DRIVE IN
ON CUSTER ROAD So. of Meadow Park Golf Course Club House GR 2-9731
AT SOUTH PARK AND AIRPORT WAY South 112th St. LE 7-4181

MOM — ARE YOU FRUSTRATED — For lack of time or lack of ideas?
Call Rich's Drive In for a Take-Home Order of Fish, Chicken or Prews and Fries for yourself and Dad, and Hamburgers or Foot-Long Hot Dogs and Milk Shakes. They'll love it and it costs less than cooking at home.
FOR DESSERT — Order a quart of our delicious Vanilla or Chocolate Rich Freeze.
CALL YOUR ORDER TO EITHER OF THE ABOVE LOCATIONS AND PICK IT UP IN 20 MINUTES
NO DISHES TO WASH

Construction of Hospital Now in Full Swing
Construction on the Lakewood General Hospital is progressing rapidly. Upon completion, the 100-bed hospital will be one of the most modern, complete medical General Hospitals on the Coast. It will conform in all details with the requirements of the Washington State Health Department, the State Fire Marshall's regulations and the American Medical Association.

The hospital is a community owned project which will serve the people of the entire southwest district of the state, being owned by the PEOPLE — not by one individual or group.

NO DONATIONS ARE ASKED

Securities being sold are offered in units of 10 preferred and one common share of stocks. The preferred stock bears 6% interest on a cumulative basis — is non-assessable and fully participating and is redeemable by the corporation at 110% of its par value.

Purchase of securities can be made only from Security Agents licensed by the State of Washington. Securities, as available, are limited by prior commitments, and are offered only to bona fide residents of the State of Washington. Call JU 8-1711.

Send to: 5702 Lake Steilacoom Ave. SW
Lakewood Hospital Association, Inc.

YES! I Am Interested in the New General Hospital

NAME

ADDRESS..... PHONE.....

the FINEST costs LESS HERE!

FRYERS Golden Broad Cut-Up LB. **39c**

GR. BEEF Fresh Ground 3 LBS. **89c**

LEAN - LEAN - LEAN
PORK LOIN ROAST lb. **37c**

WELL TRIMMED
RUMP ROAST BEEF lb. **59c**

STEAKS Rib or Sirloin Lb. **69c**

EASTERN GRAIN FED
PORK CHOPS lb. **49c**

FRESH FROM THE BEDS
Med. OYSTERS 12-Oz. Jar **49c**

FRESH FROM SHINN'S PUYALLUP FARM
EGGS
LARGE AA Dozen **49c**

SHURFINE COFFEE Lb. **59c**

BALLARD & PILLSBURY BISCUITS Pkg. **10c**

GIANT SIZE TIDE Pkg. **69c**

TASTEWELL OIL 2 Quart Bottles **89c**

MELLOSWEET PEACHES 2 1/2 Tins 4 For **89c**

MEDOSWEET Pint **Cottage Cheese 27c**

TASTEWELL Pound **MARGARINE 15c**

PKG. OF 10 **SOS PADS 2/49c**

NESTLE'S Large 12-Oz. Size **Chocolate Chips 37c**

TASTEWELL 2 1/2 Tins **TOMATOES 5/\$1**

WALDORF 4-Roll Pack **Toilet Tissue 33c**

DOLES 46-Oz. Tins **Pineapple Juice 4/\$1**

KRAFT MINIATURE 6 1/4-Oz. Pkg. **Marshmallows 15c**

OPEN SUNDAYS
KITCHEN'S
EVERYDAY LOW PRICES
Right to Limit
Open 9 a.m. 'til 10 p.m. Daily
10 a.m. 'til 9 p.m. Sundays
Prices Effective Thursday, Friday, Saturday This Week
12208 Pacific Ave.

GOLDEN RIPE Lb. **Bananas 2/25c**

NO. 2 25-Lb. Bag **Potatoes 69c**

TUBE Ea. **Tomatoes 29c**

TASTEWELL TOMATO JUICE 46-Oz. Tins **5/\$1**

OLD-FASHIONED VALUES



PORK ROAST 25¢ lb.

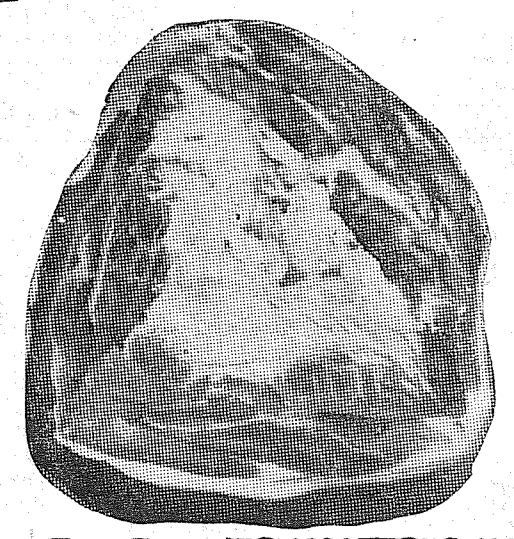

FRESH, LEAN PICNIC STYLE FROM HYGRADE EASTERN GRAIN-FED PORK, LEAN, ECONOMICAL TENDER ROASTS FOR SUNDAY DINNER

ARMOUR STAR SLICED BACON Thick Sliced 2-lb. pkg. **89¢**

PORK STEAK BLADE CUT TRIMMED LEAN lb. **39¢**
 PORK ROAST LEAN BLADE CUT lb. **37¢**
 SAUSAGES SWIFT'S PREMIUM BROWN 'N SERVE 8-oz. PKG. **47¢**

SWIFT'S PREMIUM SKINLESS WIENERS 1-lb. cello **39¢**

Kraft Wonderbar MILD CHEESE . . . lb. **49¢** | Ocean Caught SILVER TROUT . . . lb. **29¢**

OPEN 9 A.M. TO 10 P.M. DAILY

A STORE FULL OF OLD-FASHIONED VALUES!

TOMATOES 29¢
 FANCY RED RIPE CELLO TUBE

FANCY CALIFORNIA CALAVOS . . . each **5¢**
 POTATOES U.S. No. 1 . . . 10 lbs. **49¢**
 EMPEROR GRAPES . . . lb. **10¢**

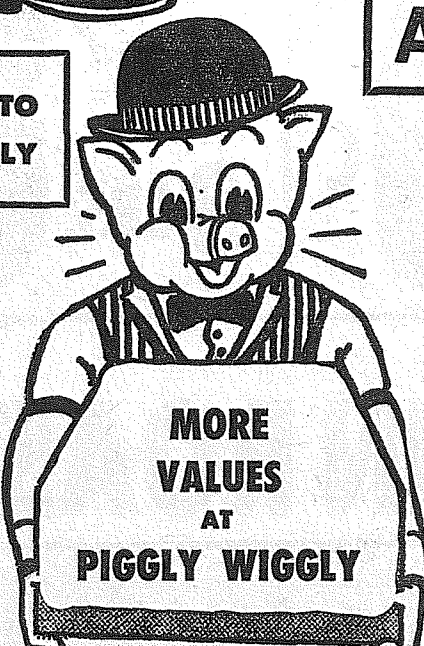

MAXWELL HOUSE COFFEE . . . 2-lb. can **1.25**
 NALLEY'S SYRUP . . . 5-lb. can **79¢**
 TWO 4-OZ. BOTTLES FREE WITH EACH PURCHASE
 DEEP CLEANER . . . Qt. **1.39**
 LIQUID STARCH VANO . . . Qt. **29¢**
 QUART. 19¢ CLOROX . . . 1/2 Gal. **35¢**
 DOXSEE'S MINCED CLAMS . . . 8-oz. can **29¢**
 GREEN GIANT PEAS . . . 2 303 Cans **35¢**
 KAISER ALUMINUM FOIL . . . 25-Foot Roll **33¢**
 10¢ OFF! DREFT . . . Giant Pkg. **73¢**
 SAVE HERE! JOY . . . Economy Size **75¢**
 FAVORITE OF ALL! DUZ . . . Large Size **37¢**
 STOCK UP! DASH . . . Giant Pkg. **83¢**
 ANOTHER SAVING MR. CLEAN . . . 28-oz. **73¢**

COFFEE COFFEE HOUSE 1-LB. CAN **57¢**
 FLUFFO GOLDEN SHORTENING 3-LB. CAN **69¢**
 LGE. EGGS LYNDEN GRADE "A" DOZ. **45¢**
 NOODLES MISSION EGG 12-OZ. PKG. **25¢**
 JUICE POLAR FRESH FROZEN ORANGE 6 6-OZ. CANS **\$1.00**

TUNA White Star Chunk No. 1/2 Can **25¢**

FLOUR Occident (10-lb. Bag 89¢) 25-LB. BAG **1.89**

MAYONNAISE NALLEY'S QUART JAR **49¢**

SUPER SAVINGS ON THESE STAPLES!
 BEANS Golden Grain 4-LB. Large White . . . BAG
 RICE Golden Grain 3-LB. Patna Rice . . . BAG
 MACARONI Best Bet . . . 4-LB. BAG
 SPAGHETTI Best Bet Long . . . 4-LB. BAG
 SPAGHETTI Best Bet Cut . . . 4-LB. BAG

59¢

Peanut Butter ADAMS 18-OZ. JAR **39¢**

POTATO CHIPS Blue Bell Reg. 69¢ **59¢** (DIPS FOR CHIPS, 59¢)

SPECIALS IN OUR FIFE HDWE. DEPT.
 IRONING BOARD Metal, Adjustable Height, Complete with Pad and Cover **\$8.50**
 RUBBER BASE PAINT Apex Flat Washable Paint. Choice of 13 colors. GALLON **\$2.89**
 FLINT EGG BEATER Reg. 4.95 **\$2.95**
 JUTE TWINE SPECIAL . . . 3 1/2-lb. Balls **\$1.00**

MAXWELL HOUSE INST. COFFEE . . . 10-oz. Jar **1.39**
 IVORY SOAP A Piggy Wiggly Feature! . . . Large Package **37¢**
 SPIC & SPAN Favorite Cleanser . . . Regular Size **29¢**
 COMET CLEANSER (2c off) . . . 2 Regular Size **29¢**
 CASCADE FOR DISHES—SAVE! . . . 20-oz. Pkg. **49¢**
 MARSHMALLOWS SUNSHINE Reg. or Midget . . . 2 10-oz. Pkgs. **49¢**
 CRISPY CRACKERS Always Fresh! . . . 1-lb. Pkg. **25¢**

Van de Kamp's
 famous for QUALITY VARIETY FRESHNESS CONVENIENCE
 Thurs., Fri., Sat.
 BANANA LOAF Reg. 59¢ **51¢**
 PEANUT BRITTLE Reg. 39¢ **35¢**
 CINNAMON ROLLS 8 for **31¢**
 Reg. 1.09 Coconut 2-LAYER CAKE . . . **95¢**
 Van de Kamp's BAKERIES

APPLE JUICE Tree Top . . . Qt. **31¢**
 WAX PAPER 100-Ft. Waxed . . . Roll **22¢**
 Kleenex Facial Tissues of 400 Pkg. **29¢**
 Ivory Snow . . . Giant Pkg. **83¢**
 Ivory Liq. . . Economy Size **75¢**
 Oxydol . . . Giant Package **83¢**

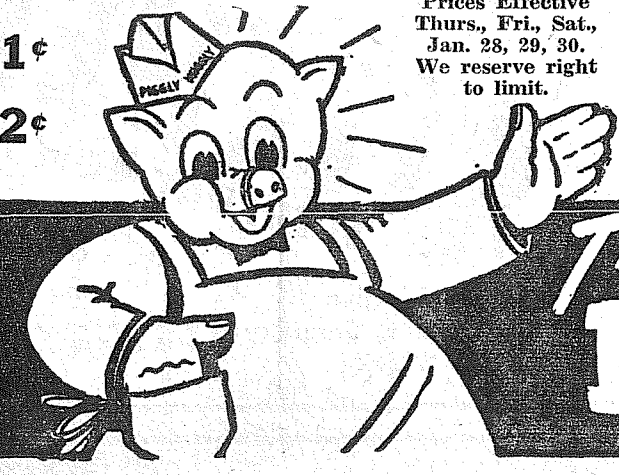

Prices Effective Thurs., Fri., Sat., Jan. 28, 29, 30. We reserve right to limit.

PUYALLUP 101 EAST MAIN
 FIFE FORMERLY ANDRE'S MKT.
 SO. TACOMA 5252 SOUTH WASHINGTON
 PARKLAND PACIFIC AT GARFIELD
 40TH AND PORTLAND AVE. TACOMA

Thanks - for shopping with us...
Piggy Wiggly