

AN
P
5

P.L.U. Library
Tacoma, WA 98407

Pierce County Herald and

The TIMES JOURNAL

Vol. 25 No. 5051

December 18, 1969

Single Copy

15¢

Rejects Tax Reform

Senator John T. McCutcheon (D-Steilacoom) said today voters in the 29th Legislative District have rejected Governor Evans' "so-called tax reform program by an overwhelming margin."

"In a poll of 10,000 voters, of which 2,000 returns have been received, so-called tax reform received 21 per cent in favor and 54 per cent against," Senator McCutcheon reported.

"On a question of whether it is practical to have both an income tax and a sales tax, which would be the result of Governor Evans' program, only 9 per cent were in favor and 75 per cent were opposed."

Senator McCutcheon also asked the district voters if they favored a constitutional amendment to reduce property tax assessments from the present requirement of 50 per cent of the true and fair value down to a 25 per cent limit.

"The response was 85 per cent in favor of the 25 per cent limitation, which speaks clearly that property owners are tremendously concerned with soaring property tax assessments," the 29th District legislator said.

In other questions, Senator McCutcheon said the poll revealed strong support for an increase in unemployment compensation rates, 62 per cent "yes," against 32 per cent "no" and the payment of a state bonus to Viet Nam war veterans, 72 percent "yes," to 11 per cent "no."

On the question of allowing cities to impose a 3/10th of one per cent sales tax to provide for local needs and services, the vote in favor was 24 per cent and that opposed, 57 per cent.

"There is no question that the voters are going to be hard on any tax increases in the 1970 special session of the Legislature and that Governor Evans' 1970 general election tax measures are in for solid opposition," Senator McCutcheon said.

"The Governor's proposal for a Department of Transportation, in which he would have the power to hire and fire the director, also is in for tough sledding, if the 29th District poll is indicative of general sentiment. Only 7 per cent answering the poll favored the establishment of a Department of Transportation, and 71 per cent were opposed."

Senator McCutcheon said only 28 per cent supported the use of gasoline tax funds for rapid transit, with 54 per cent against.

County Hoop League Teams Needed

County-wide basketball leagues are being formed for Senior and Junior high school students. A final deadline of Dec. 23 will be set for teams which intend to enter league play.

Additional teams are needed for both the Senior and Junior leagues for competition beginning Jan. 5. Information on the two leagues is available at the County Park Department office, 735 County-City Building.

Bethel Board Investigates Complaints

Ford Project Completed

Ford Junior High School's 4th annual "Operation Sweet Tooth," a four-week drive to collect Christmas foods for the residents of Rainier School in Buckley, is now finished.

Since the middle of November, students at Ford have been bringing such sweets as cake and frosting mixes, Jello, Kool-Aid, popcorn, candy, powdered sugar and many varieties of canned goods.

The hundreds of pounds of foodstuffs are delivered to the school in Buckley to make the residents' Christmas time more enjoyable, according to Frank F. Serviss, Ford teacher who sponsors the school's "Operation Sweet Tooth."

The drive began at Ford in 1966, and it has been carried out successfully each year since then, Serviss said.

The seventh graders are shown a slide presentation of Rainier School. Later in the spring all room representatives and committee members for the food drive will take part in a tour of Rainier School.

Committee members are Dorothy Bredeson, Ruth Crefelt, Charlyne Hochmuth, Lavon Shadle, Marilyn Olson, Sue Fulkerson, Diane Greco, Jill Stoltenburg, Pat Conrad, Wendy Hubert, Al Bessett, Mario Marsillo, Freddy Johnson, Herm McDowell, Patsy Parkison, Pauline Parr, Mark Sigafos and Debbie Hansler.

Loveland Sale Cleared By Court

A petition for summary judgement was granted the Board of Directors of Loveland Mutual Monday in Judge Horace Geer's Court.

The petition clears the way for the directors to dissolve and sell the company to Tacoma City Light, without further court actions. Judge Geer rendered his decision after denying attorney for the plaintiff Paul Boyle further arguments to prove alleged irregularities in voting procedures.

Plaintiffs in the case, The Committee To Preserve Loveland Mutual, indicated to the Journal that an appeal action is not contemplated.

F. P. Board Elects

Franklin Pierce School Directors elected Dr. Walter C. Schnackenberg Board President during their meeting December 16. Mrs. Jo Anne Matson was named Vice President, and Tom Stephens will serve as board secretary.

Early Deadlines

Next Week

Due to Christmas, The Times Journal will be published Tuesday, December 23 next week with final deadline on all news and advertising Friday, December 19 at 5 p.m.

As a result of the two families who requested at last week's board meeting that the board "look into" the failure rate and testing program at Clover Creek Elementary School, a three hour study session was held.

Interviews Made

Highlights of the session included reports by Mr. Phil Zurfluh, board member, Mr. Charles McAvoy and Mrs. Eloise Corbin, Principal and Examiner of Clover Creek Elementary School respectively. In response to the comment that people in the area didn't know what was going on, Mr. Zurfluh reported that of 24 families he contacted who were directly involved in the Developmental Replacement Program, 20 said they knew what it was about and thought it was a good program. Two were undecided, and two were in disagreement with the program.

Techniques Explained

Mr. McAvoy explained the placement procedures and Mrs. Corbin explained the interview technique in the test. They emphasized this was not a psychological test, but a method of determining how mature a student was. Mrs. Corbin also commented, "We want the parents to be present at the interview."

Only Three Repeaters

It was shown that instead of 13 repeaters in the section of 22 students, as indicated last week, the actual number of repeaters is 3.

Another area of discussion was in answer to the comment that many parents are taking the children out of Clover Creek to attend private schools. The school records show 33 students withdrawing from this school this year, with 21 of these re-entering a school in Bethel, Franklin Pierce, Puyallup, Clover Park, or Tacoma as a result of the family moving. Six families left the state, two entered a private school, and four did not indicate where they would be enrolled and no records have been requested.

In other business, the board acted to have the firm of Jacobson and Wall as the architect for the additions at Kapowsin and Roy Elementary Schools and for a complete new elementary school on a site as yet undetermined.

TJ Editor's Book Honored

"Longhouse Legends", written by Times Journal editor Emerson N. Matson, was a first place winner in its category at the 24th Annual 1969 Philadelphia Book Show.

The award was based on book quality including design, cover, binding, type, layout, paper quality, and overall appearance. The author was notified of the honor in a letter from his publisher, Thomas Nelson and Sons of Camden, New Jersey.

The book is a collection of Puget Sound Indian legends that reveal the early culture of the bands and villages of the area. Published October 1968, it is now in its second printing.



VERNE PIERSON (on Ladder) of the Bethel High School staff took time Saturday to help the Senior Class get a large tree ready in the main hall of the school.

Library Music Collection Includes Popular

The phonograph record collection at Parkland Library has been expanded to 220 volumes, according to Mrs. Joyce Fuller, audio-visual librarian at Pierce County Library headquarters.

Addition of a new shelving unit has made it possible to augment the collection by some 115 record albums. Approximately a quarter of these are new recordings of popular music.

Titles of some of these albums are GRAHAM GOULDMAN TING; HERB ALBERT PRESENTS PETE JOLLY; HITS OF PEGGY LEE; BEST OF RUDY VALLEE; JOHN GARY SINGS ESPECIALLY FOR YOU; and INDISPENSABLE DUKE ELLINGTON.

Recordings of classical music that have been added to the collection include Schubert's IMPROMPTU, and MUSIC FROM ROSAMUNDE; Mozart's QUINTET IN C MINOR FOR VIOLA AND STRINGS; and Beethoven's PIANO CONCERTO No. 4.

Sea chanteys are featured in the album DOWN TO THE SEA IN SHIPS. Other recordings in the folk music category are HOME SWEDEN HOME; SWING LOW SWEET CHARIOT; and MUSIC OF THE SIOUX AND NAVAJO.

DOTTIE WEST SINGS SACRED BALLADS and MICHAEL REDGRAVE READS ANTON CHECKOV

PLU Choir To Tour Europe Swing Shift Class Planned

Pacific Lutheran University's Choir of the West was invited this week to present an American-Danish concert with the Aalborg City Symphony Orchestra, Aalborg, Denmark, Dr. Eugene Wiegman, university president announced Friday.

The concert is scheduled for July 3, 1970, near the end of the choir's five week concert tour of Europe this coming summer.

Arrangements for the appearance are being made with the Rebild (Denmark) National Park Society, which earlier scheduled the Choir of the West to perform during the Rebild 4th of July Festival, which annually draws more than 50,000 people.

The Choir of the West, under the direction of Prof. Maurice Skones, begins its concert tour of England, Germany, Norway, and Denmark May 29. This is the choir's second European tour in the past seven years.

Scheduled appearances of the 70-voice choral organization include the 900th anniversary of Bergen, Norway; Copenhagen, Denmark; Coventry, England; Hamburg, Germany; and Oslo, Norway.

Bergen's largest structure, the Cathedral, is the site of the choir's performances June 27-28. Former PLU president Dr. Robert Mortvedt has been invited to give an address June 28 in the Cathedral at a "Homecomers' Fest."

In Copenhagen the choir will sing in the famous Tivoli Concert Hall. Thirty-two concerts will be presented during the 40-day tour.

Electronics Class Planned

A second swing shift class in electronics will begin January 5 at Clover Park Vocational Technical Institute, according to school officials. The hours of the course, which is designed to train qualified electronics technicians, will be 4:00 to 10:30 Monday through Friday.

Maurice Foss, coordinator of all electronics training at the school, said the continuing and growing need for trained electronics technicians in Electronics requires a greater number of graduates of this type training. The excellent response to the first swing shift class which started in September 1969 also indicated that many men who work during the day in other types of jobs were interested in electronics during the evening hours.

Registration may be accomplished during an interview with Foss. Appointments for interview can be made by calling JU 4-7611.

ident Dr. Robert Mortvedt has been invited to give an address June 28 in the Cathedral at a "Homecomers' Fest."

In Copenhagen the choir will sing in the famous Tivoli Concert Hall.

Thirty-two concerts will be presented during the 40-day tour.

BIRTHS

Lakewood General Hospital

Mr. and Mrs. Daniel Walters, Rt. 1, Box 1882, Roberts Rd., Spanaway, boy, Dec. 6.
 Mr. and Mrs. Deane D. Folden, 707 South 142nd St., Tacoma, boy, Dec. 8.
 Mr. and Mrs. Herbert J. Dempsey, Rt. 2, Box 2686, Spanaway, boy, Dec. 9.
 Mr. and Mrs. Roger A. Steinberg, 305 1/2-138th St. East, Tacoma, boy, Dec. 10.
 Mr. and Mrs. John Killoran, 8605 Pacific Ave., Tacoma, boy, Dec. 11.
 Mr. and Mrs. Douglas Mjorud, 1104 South 114th St., Tacoma, girl, Dec. 11.

One Will Be Named Bethel Daffodil Festival Princess



Janet Ingle

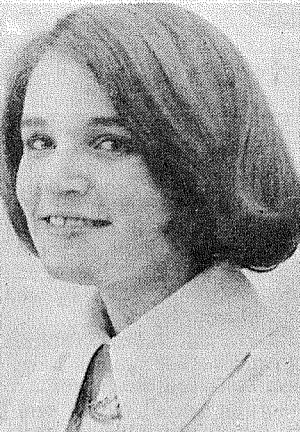

Susan Briehl



Linda Seanard



Debbi Daffer



Helen Adams



Sue Swensen

One of the Bethel Princess candidates above will be selected as the Bethel entry into the 1969 Puyallup Valley Daffodil Festival 8 p.m. Monday, December 22, at the High School. Princesses representing 8 schools already have been named. Princesses were selected earlier than ever this year to enable more time for their orientation and to allow them to participate in more events.

Moose Plan Christmas Festivities

All members of Parkland Moose Lodge 1814 with their families are invited to attend the Family Christmas Party to be held at 7:30 p.m. December 23rd at Midland Hall.

Members interested in assisting in the Needy Family Project are asked to contact Robert Kennedy the Chairman regarding their pledges for assistance. Parkland Moose Lodge's well known entertainers called "The Whistlers" recently entertained in Yelm for the Yelm Scholarship Fund, St. Paul Methodist Church for the Handicapped Children, Washington State Law Enforcement Benefit Dance and Good Samaritan Hospital in the Handicap Ward. Always in popular demand they will be entertaining at Midland Hall on Dec. 23rd and will also be on the Christmas program at Panorama City in Lacey this year. Already they are scheduled to appear in February at the annual Wedinopa Credit Union Dinner to be held at Olaf's in Lakewood. Consisting of Moose Members, Ed Boyd, Duke Tone and Cliff Johnson they are ever in popular demand for their very entertaining skit bringing about a joyous mood to many unfortunate people.

At a recent meeting Mr. Clyde Wood of Parkland was elected Trustee on the board of Officers of Parkland Moose Lodge and assumed his position on Dec. 10th. For many years Mr. Wood has dedicated his Moose work towards the less fortunate.

F.P. Grad Wounded In Viet Nam

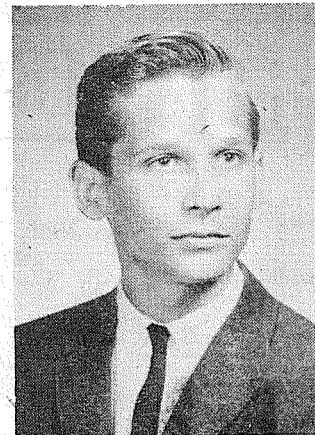

Bill Matson

Specialist Fourth-Class Bill Matson, a 1966 graduate of Franklin Pierce High School, was reported wounded December 13 due to enemy action by the Secretary of the Army.

Matson, who has been serving with the Americal Division in Vietnam, was treated for wounds to the face and thigh following an engagement in defense of a position. His injuries were listed as not severe and he has been returned to his unit for duty.

Earlier he had been awarded the Silver Star for gallantry and the Army Life-saving Medal for action south of Da Nang. He is a combat medic.

Specialist Matson attended the University of Washington before entering the service and is the son of Mr. and Mrs. E. N. Matson.

Dryer MORTUARY
 (134th & Pacific) PARKLAND
The Country Parson



"Days are too important to be hurried through."
 Copyright, by Frank A. Clark

Legion Party

A Christmas party complete with gifts and Santa will be held 6:30 p.m., December 20 at the American Legion Hall, 416 South 160th. The party is sponsored by the American Legion Post 118.

Due to Christmas, The Times Journal will be published Tuesday, December 23 next week with final deadline on all news and advertising Friday, December 19 at 5 p.m.

Society To Host Pets For Christmas

Saturday, December 20, will be "Pets for Christmas" Day at the Humane Society, 2608 Center Street, Tacoma. The public is invited to visit the shelter from 10:00 a.m. to 4:00 p.m. and view the many charming pets that will be available for adoption.

Santa Claus will be on hand from 2:00 to 4:00 p.m. to talk with visiting children and give them a candy cane treat. Refreshments will be served to everyone by members of the Board of Directors and staff.

The Open House will continue until December 24 so take time to tour the shelter facilities and select the perfect Christmas gift for your family. The Humane Society is open from 9:00 a.m. to 5:00 p.m. (Sunday: 12:00 noon to 5:00 p.m.)

Santa To Visit Collins Grange

Collins Grange will have their Christmas party Friday night at 8 p.m., Dec. 19, in the Grange Hall, at 34th Ave. East and 120th St. East.

All Grangers and their friends are invited to bring their children and grandchildren. Santa Claus will be there to distribute gifts from under the Christmas tree. Put your child's name on their gift. Men bring a gift for a man and women for a woman.

A very enjoyable Christmas program with carols, readings, and songs have been planned by the lecturer, Clara Heindselman. Christmas cookies, ice cream, and candy will be served after the party. Come and bring your friends.

Classified ads work for you around the clock. Place your ad by calling an experienced ad writer today.

RENT RUG SHAMPOOERS
 Dry Chemical
 Walk On Immediately
RENTAL MARTS INC.
 GR 5-3755 9440 Pacific Ave.

Dryer MORTUARY
 (134th & Pacific) PARKLAND

GRANGE SUPPLY CO.

10625 Pacific Avenue

Tacoma

LE 1-5777

Your New Berkeley Pump Dealer
Complete Sales & Service



BERKELEY

SUBMERSIBLE Water Systems

We offer a full line of dependable submersibles for 4-inch wells that are 60 to 1000 feet deep. Since the pump is at the bottom of the well, it is protected from both fire and freezing. Because of their efficiency, Berkeley submersibles meet your capacity and pressure requirements with greatest economy.

- 1/3 through 5 h.p. motors
- Stainless steel pump shaft
- Time-tested, water-lubricated motor

With Control

• 1/3 HP Sub Pump
• 430 G.P.H.

\$179.00

LOOK
 Is BAR-B-Q Your Thing?
 Ribs-Chicken-Beef
LE 7-3811
 Home Delivery
 in Parkland Area
MURPH'S Drive In
 134th & Pacific

BOWLING 35c
 SATURDAY UNTIL 7 P.M.
 SUNDAY UNTIL 1 P.M.
BOWLING BALLS
 AMF - BRUNSWICK AND COLUMBIA - LOW AS 17.95
 INCLUDES FITTING-DRILLING
BEST BALL POT GAME
 SATURDAYS 2 P.M.
 PARADISE BOWL
 108th & Pacific LE 7-6012

INSURANCE
 Military - Home - Business
LE 7-4904
 Auto Fire Life Bonds
IRENE CLEMENS
 Agency - Parkland
 10329 Pacific Ave.

Pierce County Herald and
The TIMES JOURNAL
 Published weekly at 14620 Pacific Ave., Parkland 98444 and delivered by U.S. Mail and carrier to subscribers. Publishers: Pierce County Publishers, Inc. LE 7-0223
 News and Advertising Deadline: Tuesday Noon
 Subscriptions \$4.00 per year, \$2.50 six months, or 40c monthly by carrier. News stand price 15c copy.
 Qualified as a legal publication under Chapter 213 of the Legislature Acts of the 1941 regular session of the State of Washington.
Second Class Postage Paid at Tacoma, Wash.
 Vol. 25 No. 50 December 18, 1969

Christmas Suggestions Ladies Sweaters and Parkas Large Selection



Men's Sweaters and Parkas 300 to choose From Bank Cards



PARKLAND SPORTS CENTER
 11122 PACIFIC AVENUE TACOMA, WASHINGTON PHONE LE 7-5677

BONNEVILLE GRADE C
Tom TURKEY
 16-24-lb. Avg. **34^C**
 lb

ENJOY CHRISTMAS FEASTING WITH LOW PRICES

BONNEVILLE GRADE C HEN TURKEY
 8-15-lb. Avg. **36^C**
 lb

U.S.D.A. CHOICE FULL CUT RND. STEAK
78^C
 lb



U.S.D.A. CHOICE FANCY CUT
Rump Roast
88^C
 lb

U.S.D.A. APPROVED
LAMB SHOULDER ROAST
48^C
 lb

DON'T FORGET . . . ABOUT OUR EVERYDAY LOW, LOW MEAT PRICES!



LEAN GROUND CHUCK lb. 69¢	LEFSE 7-oz. Pkg. 49¢
TOP ROUND STEAK lb. \$1.19	ARMOUR SLICED BACON 12-oz. 79¢
TENDER CUBE STEAK lb. \$1.19	LAMB SHOULDER STEAK lb. 69¢
EYE-O-ROUND ROAST lb. \$1.29	LUTEFISK lb. 59¢

ORDER YOUR FRESH CHRISTMAS TURKEY AT HI HO!

CARL BUDDIG'S 3-OZ. PKG.
CHIPPED MEATS
3 PKGS \$1

Fine Food for CHRISTMAS

2-GAL. SOOPER SCOOP ICE MILK	\$1.99
2 1/2 TIN HUNT'S PEACHES YELLOW CLINGS	4 FOR \$1
DARIGOLD COTTAGE CHEESE PT.	23¢
11-OZ. PRIZE CROP MANDARIN ORANGES	5 FOR \$1
25-LB. GOLD MEDAL FLOUR	\$2.19
16-OZ. TUB ALMOND ROCA	99¢
REG. SIZE BARS SAFEGUARD	7 FOR \$1
4-PACK ZEE ASSORTED BATHROOM TISSUE	3 FOR \$1

WALLA WALLA CANNED FOOD SALE
 Cut Green Beans, Peas, Fancy Sliced Green Beans, Cream and Whole Kernel Corn
 NO. 303 TIN **6 FOR \$1**

HI HO



HEY KIDS! "SANTA'S COMING BACK TO HI HO"
 DEC. 18, 19, 20—2 P.M. TO 7 P.M.
 PUYALLUP STORE ONLY
 BRING YOUR LIST!

HI HO SHOPPING CENTERS OPEN 7 DAYS A WEEK
 Puyallup RIVER ROAD and MERIDIAN | Tacoma 64th and YAKIMA

PRICES EFFECTIVE NOW THROUGH DEC. 20th

We still have a large selection of many GIFT ITEMS at the Lowest Prices.



LOWEST DRUG PRICES Anywhere

REG. 1.25 MENNEN SKIN BRACER	79¢
REG. 99¢ DUSTING POWDERS	59¢
REG. 99¢ GET SET HAIR SPRAY	39¢
REG. 2.25 YARDLEY GIFT SOAP 3-Bar Pack	\$1.49
REG. 2.19 EFFERDENT 96-TABLET SIZE	\$1.19
REG. 1.05 CREST TOOTHPASTE	59¢

Moreland Ford, Puyallup, is giving away \$50.00 worth of groceries with every auto purchase "NOW 'TIL DEC. 23rd!"

OREGON UNBLEACHED WALNUTS
3 LBS. \$1
 WHILE THEY LAST!

JAPANESE MANDARIN ORANGES
 8-LB. BOX **\$2.98**

U.S. NO. 1 NETTED GEM POTATOES
 10-LB. CELLO BAG **49¢**

FANCY CALIFORNIA MIXED NUTS
39^C
 lb

WOMEN'S WORLD

the Second Forty

by Margaret Brookfield

A FORUM ABOUT MATURE WOMEN

Mom's Cooking

Dear Miss Brookfield:

My mother, who is widowed, lives close by. She is a marvelous cook. I can put together a meal of meat and potatoes, but I am not the type who enjoys baking apple pies. I go to business. Lately, mother has been inviting us over for dinner three and four nights a week. I thought my husband enjoyed this, but last night we had an argument because he told me he would rather come home than go to mother's so often. I think he is very unfair. Don't you?

R.L., Oklahoma City

Dear R.L.:

No. A man's home is his castle - even if the only food on the castle menu is meat and potatoes. Three or four nights a week is a lot of mother. Your husband probably wants to come home and relax after a hard day's work. Couldn't you ask your mother for some recipes?

Menopausal Headaches

Dear Miss Brookfield:

You have written about menopausal symptoms, such as hot flashes and fatigue. Can you tell me if headaches are also symptomatic of this time of life? I would go to the doctor - but it seems like such a small matter to bother him about.

C.G., Burley, Ohio

Dear C.G.:

Yes, headaches are menopausal symptom. Every woman should have a complete examination at least once a year - so tell your doctor about the headaches when you go for a checkup.

Dr. William Cooper, obstetrician-gynecologist in Washington, D.C., and author of "The Husbands' Guide to Menopause," recently told an interviewer that headaches are a common complaint of menopausal women. They are associated with a decline in the ovarian production of the female hormone, estrogen. When caused by a hormone deficiency, headaches and

Spanaway Family Faculty Club

The Spanaway Family Faculty Club will sponsor a Christmas program 8 p.m. Monday night December 22 at the school. Children from the 4th, 5th, and 6th grades will perform in the program. A 12-foot Christmas Tree was donated to the school by Spanaway Lions.

other common menopausal symptoms such as hot flashes, fatigue, irritability, insomnia and general aches and pains are often relieved with estrogen replacement therapy.

Only your doctor can provide a definitive answer on the cause of your headaches. But you might be interested to know that Dr. Cooper said that many menopausal patients who complain of headaches undergo thorough physical examinations that reveal no cause except a decrease in the body's hormone level. "It's amazing," Dr. Cooper said. "You put some of these ladies on estrogen - or, in other words, female hormones - and not only their headaches but all the other common symptoms cease."

Machine Marriage

Dear Miss Brookfield:

Over a year ago I subscribed to a computer dating service and met a man I subsequently married. In many respects we get along beautifully, but either he lied on his application or the computer goofed. He is very untidy. He forgets to hang up his clothes, and in one evening dumps pipe tobacco into every ashtray in the house. Maybe I'm fussy - he claims I am. This is my first marriage, his second. What do you suggest?

E.H., Grand Rapids, Mich.

Dear E.H.:

If you love him, tidy up. You probably can't reform him now. And don't blame the machine. Look at all the couples who marry without the help of a computer and make mistakes!

Have you a problem as a mature woman, or with one? For advice and help, write to Margaret Brookfield, Information Center on the Mature Woman, 3 West 57th Street, New York, N.Y. 10019.

Altrusa Holds Yule Party

Parkland Altrusa Club held their annual Christmas Party December 11 at the home of Miss Mabel Seamons.

The program included a community service workshop for needy children, and a gift exchange. Co-hostesses were Mary Risch and Edith Roley.

BIRTHS

Good Samaritan Hospital

Mr. and Mrs. Leonard Erath, 9502 Portland Ave., Tacoma, Girl, December 5.

Mr. and Mrs. Tom Ewing, 5008 E. 144th, Tacoma, Boy, December 6.

Mr. and Mrs. Roger Parr, 10919 E. Polk, Tacoma, Girl, December 7.

Mr. and Mrs. Michael Petersen, 6323 Military Road E., Puyallup, Boy, December 8.

Mr. and Mrs. William Grimes, 5102 E. 96th, Tacoma, Boy, December 8.

DON & MARIE'S BARBER SHOP

Wish a Merry Christmas & Happy New Year To All Our Friends and Patrons
165th & Pacific Spanaway

WE'RE ALL AGLOW WITH CHRISTMAS

Your local merchants extend here, to you and your family, their sincerest appreciation for your loyal patronage. Looking forward to serving you in the future, they send you one and all best wishes for the Merriest Christmas ever.

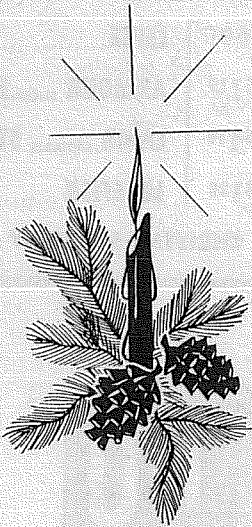

Merry Christmas

As the season's glow spreads its magic, we wish for you and your family all the best the season has to offer. Happy holidays!

Elmhurst Mutual Light and Power The Trustees & Employees



Christmas Cheer

May the blessed peace of the Christmas season spread through all the world. We extend our warmest greetings to you, our customers, and express our gratitude for your faithful patronage. Best wishes.

MAGDANZ HARDWARE 11401 Pacific Ave. LE 7-5538



To wish you a Merry Christmas

May you enjoy the best of everything on this glad occasion of the year, Christmas.

Brookdale Lumber Inc. 136th & Pacific



Greetings

We're heading your way with a plane of good wishes for Christmas!

Our grateful thanks for their many kindnesses go to all those whom it has been our privilege to serve.

May your holiday hold much happiness, love and contentment.

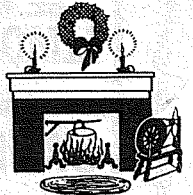

TAHOMA FLYING SERVICE

Spanaway Airport VI 7-2266

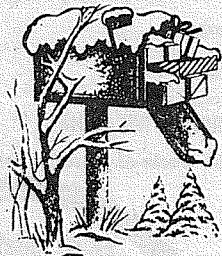

MERRY CHRISTMAS

It's Christmas, presents all over. We'd like to Thank you for the year-round present of your patronage.

Ashmore Drugs 165th & Pacific Ave.-Spanaway



SEASON'S BEST

To All of You From All of Us

BILL & DOROTHY RIGHETTI
JEAN ELSTON
WAYNE BUTLER
BILL THOMAS
WILMA THOMAS
GARY SALTER
GEORGE KELLY

South End Hardware South 185th & PACIFIC AVE. VI 7-7211 SPANAWAY

RENT RUG SHAMPOO'ERS Wet Shampoo Type Dries Overnight

RENTAL MARTS INC. GR 5-3755 9440 Pacific Ave.

Christmas Tree Island

- Noble Fir
- Douglas Fir
- Grand Fir
- Scotch Pine

- Flocking any color to liking
- Any Size or Thickness
- Free Balloons and Candy Canes
- Lowest Prices in Town

3215 So. Tacoma Way LE1-9000

GREETINGS TO ALL

Your local merchants extend here, to you and your family, their sincerest appreciation for your loyal patronage. Looking forward to serving you in the future, they send you one and all best wishes for the Merriest Christmas ever.



Happy Holidays

We wish all our customers and friends holiday cheer.

VIS-REY Inc.

12702 Pacific Ave.



Yule Greetings

Together in the spirit of Christmas, we send good wishes your way.

DAVE SEEBER
LE 1-3656

CUSTOMIZED BOOKKEEPING

SPANAWAY LOOP



NOEL

In the mood of the Christmas Season, we wish all a wonderful holiday and thank you for your friendship.

MARTENS

Economy Auto Parts Inc.
11012 Pacific Ave.



LE 1-4535

Season's Greetings

We wish you all the merriment the holidays can bring. Thank you for your patronage.

TINY'S TIRE CENTER

108th & Pacific Ave.

With All Good Wishes For Your Happiness At This Holiday Season and Through The Coming Year.

LUCKY SALES

Bill and Louise Criss, Mgr.
Harold and Nancy LeMay, Owner



13502 Pacific



Peace On Earth

The true Christmas spirit is Peace on Earth. Let's make it a gift to one another.

LOU JEAN APPAREL

406 Garfield S.
LE 7-5317

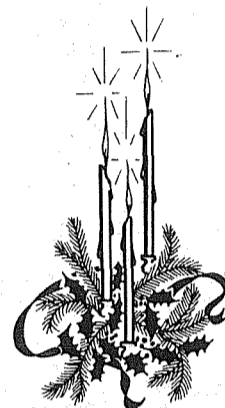

Seasons Greetings

We're all aglow with hopes of holiday enjoyment for all our friends and neighbors. Our "Thank You" is warm and sincere — serving you, our pleasure.

Ashford-McAloon

INSURANCE BROKERS
12201 Pacific Avenue
LE 7-8647



MERRY CHRISTMAS



Among the cherished traditions of Christmas, there's the glad custom of exchanging greetings. We are privileged to greet you, and serve you.

Bob and Mildred Dudley and Staff
At The

BARGAIN BASKET

16618 Pacific Ave. S.-Spanaway



Happy Holidays

Our greetings ring out to all our customers. May your hopes all come true.

Management & Employees

Little Park Cafe

South 171st & Pacific Avenue



MERRY CHRISTMAS

For all our faithful friends, we hope this Christmas brings real rejoicing, and deep contentment to you and your family.

ARMSTRONG'S USED CARS

LE 7-5524
11009 Pacific Ave.



An old fashioned wish for a cheerful season to all our customers and associates.

PARKLAND



SERVICE

13303 Pacific Ave.



LE 1-4555
RODEO CUSTOM SHOP
Merry Christmas
from
Dean and Dodie Vosburg
17302 Pacific Ave. Spanaway



GREETINGS

Tally-ho, it's Christmas time! In this merriest season of all, let the air resound with laughter. Sincere thanks to all of you for making day-to-day business a pleasure. Have a joyous holiday.

TOWN & COUNTRY BROKERS Inc.

17007 Pacific Ave.-Spanaway-LE 7-8684



Extra! Extra! Read all about it. We're wishing you the Merriest Christmas of all for you and for all your loved ones.

Times Journal Staff

and
Pierce County Publishers, Inc.

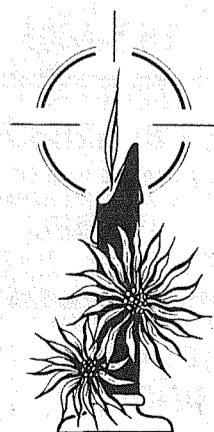

Holiday Greetings

May your Christmas be a time of great family joy and contentment. Best of the best, and we hope the days glisten like the brightness of the Yuletide candle?

Gene & Dave Bennett

Lake Spanaway Restaurant

At The
Lake Spanaway Golf Course

Brookdale Restaurant & Stampede Room

13023 Pacific Ave.
LE 1-1995

HORSEMEN'S NEWS

Over The Fence Rail



By Barb. Menge

Dec. 20 Winter Prep Show

December 20, the special Christmas winter prep show will be held at the Tacoma Unit No. 1. In accordance with the festivity of the holiday season the show committee has spent many hours decorating the arena. Fragrant boughs of pine border the walls and in the center glows a magestic tree, sparkling with glittering balls and brightly wrapped gifts. The spirit of giving has been displayed by the show committee who have purchased various gifts to be awarded to participating exhibitors. Entries are \$1.00 per class with first place trophies and ribbons to fifth place. For those still young at heart a surprise visit from dear old Santa himself will be on hand. The show will begin at 9 p.m. Jerry Edwards will be this month's judge. The following classes are to be offered:

1. Fitting and Showing — Jr. and Sr.
2. Working Hunter
3. English Equitation — 17 & under
4. English Equitation — non-winners
5. Jack Benny Equitation — Riders to be 39 years & over
6. Hack Class — 2 jumps
7. English Pleasure — novice rider
8. Ride a Buck
9. Western Equitation — 17 & under
10. Western Pleasure — non-winners
11. English Pleasure — open
12. English Pleasure — non-winners
13. English Pleasure
14. Western Pleasure Novice Rider
15. Color Class
16. Western Pleasure Open
17. Western Pleasure — maiden
18. English Pleasure
19. Stock Horse

Young Rider & Busy Schedule

It looks as though Jo Twomey, daughter of Mr. and Mrs. Harry Twomey, resident trainer of Tacoma's Unit No. 1, will have a busy showing season in the upcoming year. Jo will be exhibiting Fascinating Rhythm II owned by Mr. and Mrs. Gene Harris of Tacoma. The four year old Appaloosa was purchased from Barbara Haley of Redmond, Washington, and has since been in training. Jo and Rhythm plan to show in the Appaloosa show circuit beginning in March. Jo will also be showing her father's gelding, Cherokee Roan in the coming Quarter-horse shows in the area. Best of luck to Jo on both of these fine breed of horses.

8 Livestock

BLACK PONY saddle, Martingale, and Bridal. 2216 E. 128th. 69-333
 3 YR. OLD Purebred Shetland Filly. Best offer. LE 1-7613. 69-313

● **HARDWARE**
 ● **BUILDING SUPPLIES**
South End Hardware
 S. 185th & Pacific - Spanaway

FOR RENT
 Unfurnished 2 Bdrm. House on Spanaway Loop Road. Facilities For One Horse
LE 7-8511

"Horsemen's Market Place"

Classified Directory

Board — Trainers — Breeders
 Outfitters — Feed Dealers

Back In Town
BILL MAY
 Horseshoeing
LE 1-7768

HORSESHOEING
RAY JOHNSON
TH 5-6006

Vet Supplies
 Complete supply animal health products.
 Franklin - Farnam - Anchor at
ASHMORE'S
 Spanaway Drugs
 165th & Pacific Ave. LE 7-5993

Outfitters
The Bunkhouse
 COMPLETE LINE OF TACK & WESTERN APPAREL
LE 7-5510
 12605 Pacific Ave. Tacoma, Wa.

NOW OPEN IN NEW LOCATION
LE 1-4555
RODEO CUSTOM SHOP
Dean & Dodie Vosburg
 Complete Saddle Repair Shop
 Western Wear
 English Tack & Togs
17302 Pacific Spanaway, Wash.

Colts & Fillies Banquet

December 12 the Colts and Fillies held their annual awards banquet at Steve's Gay 90's. The evening's events began with Vicki Bowerman introducing the 1970 acting officers, a brief summary of the club's activities, and introduction of Mr. William Russel, master of ceremonies. Honored guest included, Dean and Dodie Vosburg, Mr. and Mrs. Ted Erickson, Mr. and Mrs. Don Bowerman, Em Matson, and Harlend Harris.

Trophies were presented to those riders accumulating the most points over the previous year. The 10 and under award was presented to Bonnie Kaasa, 11 thru 13 to Kary Moore, 14 and over to Michele Nelson and Susie Wilson received the most improved rider award. Buckles were presented to the Tacoma unit winners of the Junior Achievement winners. They were Julie Magnuson, Sharon Ackley, Jo Twomey, and Jack Wulfekuhle. A special award was present to Harry Twomey for being the oldest Colts and Fillies member. The motive behind it was a token of the appreciation the Colt and Fillies wish to express to Harry for all his help. This year's hi-point saddle was given to Kim Stecker. She rides both English and Western and has worked especially hard for this special award.

The Colts and Fillies wish to express their thanks to master of ceremonies, Bill Russel, Harry Twomey, Dean and Dodie Vosburg, Carol Stecker and all the numerous parents and associates who feel they couldn't have succeeded without. And to the Colts and Fillies an eventful and prosperous holiday season and new year.



KIMBERELY STECKER is pictured receiving a saddle and trophy as overall High Point winner of the year at the Colts and Fillies banquet. Steve Pease, proprietor of Steve's Gay Nineties, made the presentation. The trophy saddle was donated by Dean and Dodie Vosburg of the Rodeo Custom Shop.

BOWLING RESULTS

PARADISE BOWL

EXPRESS
 GEO SAATHOFF 506
 CLIFF SHRINER 192
 BETTY BREON 469
 PAT-SHANDROW 196

ROLLING BEE'S
 JENNIE RUGERS 540
 ARABELLE FRERICHS 215

THE BELLES
 DAWN FAULK 493
 VONA REDL 208

PINETTES
 EVIE BASKETT 200-195-158-553
 DEL BROMELL 216

"600" MIXED
 KEN DEEDE 526-195
 ALICE EDWARDS 447-172

INDUSTRIAL
 BILL EMMERT 206-245-189-640

SPORTSMAN
 KEN DUPER 569-244

FRIENDLY DOUBLES
 AUGIE ROEHR 526-192
 PEARL AXT 432
 SUE MITCHELL 164

PREMIER
 BILL WOLD 232-194-230-656-232
 ART UNKRUR 233-160-222-605
 BRUCE GOFF 177-198-225-600

SR. CITIZENS
 AL KLEINSASSER 574-213
 CLARA FRIEDRICK 443-160

FRANKLIN PIERCE FACULTY
 RUSS FULKERSON 237-158-211-606
 ROSE GOULD 453
 JOANNE MAUTH 199

TOP ROLLERS
 NORM NESTING 577
 GARY ELLIS 214
 MARILYN VARNER 521-221

MIXERS
 BEN McMILLIAN 556-199
 BETH BILLDT 530

JUDIE LEBER 212
850-SCRATCH
 JOHN JOHNSON 585
 BILL FAULK 216

CLASSIC
 BILL WOLD 233-224-237-694
 WES COFFEL 192-246-183-621-246

EVERGREEN
 BUD BIRD 561
 JACK SHIELDS 229

BOWLERETTES
 MARGE GRIBI 528-209

LAST NITERS
 JOHN JAMES 587
 BOB SIMS 215
 BETTY LAUENBERG 189-197-166-552
 JEAN DANIEL 212

Makes your Christmas shopping a snap

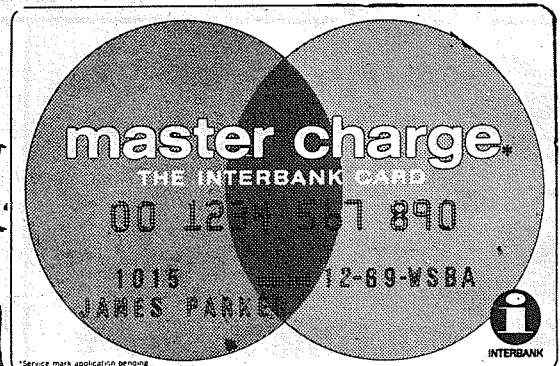

a snap

This year save steps. Save time. Save money with your Citizens State Bank Master Charge card.

Use it here at home. . . . or nearly anywhere in the West. Clothes. Jewelry. Auto accessories. Even charge your lunch while shopping.

At the end of the month you'll get just ONE billing.

You just make out one check each month.

Think of the postage and work you'll save.



Citizens STATE BANK

MEMBER
 FEDERAL
 DEPOSIT
 INSURANCE
 CORPORATION



★ MAIN OFFICE - PUYALLUP

★ SUMNER

★ SUMMIT VIEW

★ EDGEWOOD - MILTON

★ WILLOWS

READ USE CLASSIFIED ADS for fast results

LE 7-0223

1 Misc. For Sale

WANTED CUSTOMERS - Gift Shop. Hand made includes Barbie fashions 65c; Crochet teen vests \$9.00; Afghans \$15.00 and up; toaster covers \$4.00. Children wooden pictures, stuffed animals \$3.00 & up. Rosen wood craft, oil painting, pillows, holiday decorations, etc., etc., etc. Antiques on consignments. Rural Route Gift Shop - 12510 28th Ave. E. - LE 1-2868. 69-314

9 Animals For Sale

SAINT BERNARD puppies. Registered A K C. Pedigree championship line. Large Breed. VI 7-2819. 69-303TFN

PETS - Saint Bernards AKC Registered. \$175.00 & less. LE 7-3773. 69-320

15 Mobile Homes

CALL MOBILE HOME transporters, if you need a mobile home moved, or set up anywhere in the state of Wash. Licensed and insured movers. Call LE 1-6069. 69-263.

18 Real Estate Wanted

Listings Wanted
Buying or Selling
Real Estate Service
Call
Devereaux Realty
12152 Pacific Ave. LE 7-8658

19 For Rent Or Lease

Let "SUBUR-MAN" serve YOUR RENTALS

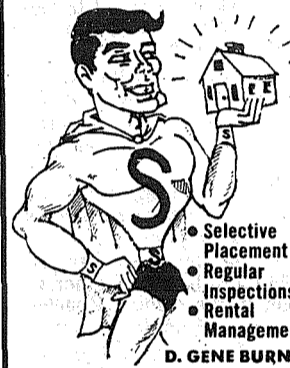

SUBURBAN REALTY
11302 Pacific Ave.
LE 7-8638

- Selective Placement
- Regular Inspections
- Rental Management

D. GENE BURNS
Rental Mgr.
Residence 10-4-5598

Full Time Performers

Classified ads work for you around the clock. Place your ad by calling an experienced ad writer today.

27 Misc. Services

PIANO TUNING & Repair. LE 1-1021 or SK 2-7695. 69-179 TFN.

MILLIES' STYLETTE BEAUTY SHOP
Latest in Haircuts
\$2.50
Open Mon. thru Sat.
LE 7-8042

COMPLETE 200 amp. Disconnect service for mobile homes. Call LE 1-3505. 69-321

CROWN CLEANERS SPECIALTY
Alterations - Iron Shirts
Dry Cleaning
Self Laundry Service
CROWN CLEANERS WASHETTE
506 S. 112

Attention **MOBILE HOMES**
We install poles, power service, complete to trailer. Emergency Service Day or Night.
LE 1-0593
E&S Electric 13621 Pacific

30 Repair Services

Sheet Metal
• Furnace Repair and Service
• Installations
PARKLAND FUEL OIL
12002 Pacific Ave.
LE 7-0256

WATER PUMPS REPAIRED
All Makes
GRANGE SUPPLY
LE 1-5777

Due to Christmas, The Times Journal will be published Tuesday, December 23 next week with final deadline on all news and advertising Friday, December 19 at 5 p.m.

RENT TV Color TV
RENTAL MARTS, INC.
GR 5-3755 9440 Pacific
JU 4-4100 10012 Bridgeport

CHURCH DIRECTORY ATTEND OUR WORSHIP SERVICES

PARKWAY Presbyterian Church
Sunday School 9:30 a.m.
Worship Service 10:45 a.m.
Nursery Service Provided
714-138th East LE 1-4234
Rev. Wesley J. Drummond

Spanaway Assembly of God
166th & Pacific Ave.
Sunday School 9:45 a.m.
Morning Worship 11 a.m.
Evening Evangelistic 7 p.m.
Family Night Wed. 7:30 p.m.
LE 1-1412

Spanaway Lutheran Church
8:30 & 11 a.m. Worship Service
9:45 a.m. Sunday School
Grades 1 & Up
11 a.m. Sunday School
3, 4 and 5 Year Olds
John L. Briehl, Pastor
160th & A St. LE 7-5978.

Parkland Lutheran Church & Christian Day School
Worship... 10:30 a.m.
Sunday School-Bible Study 9:15 a.m.
All Ages
H.A. Theisto, pastor
LE 7-5492 LE 1-0777

Trinity Lutheran Church
Worship Services 9 a.m. & 11 a.m.
Sunday School 10 a.m.
Wednesday School 4-5 (through Grade 9)
Erving C. Thompson
Robert Drawes
PASTORS
12115 So. Park LE 7-0201

Spanaway United Methodist
Church School... 9:30 a.m.
Worship Service... 11:00 a.m.
Nursery During Service
R. Gordon Harrison, Pastor
163 & Pacific LE 7-5134



COLTS & FILLIES WINNERS. Award winners at the 1969 Colts and Fillies Annual Awards Banquet held at Steve's Gay Nineties December 12 displayed their trophies for the Times Journal camera. Pictured left to right: Sharon Ackley, Bonnie Kaasa, Susie Wilson, Jo Twomey, Kim Stecker, Michelle Nelson, Harry Twomey, and Jack Wulfekuhle. Harry Twomey, Tacoma Unit One Trainer, was awarded an honorary membership for his interest in the Colts and Fillies.

CENTS Make Dollars

when invested in Classified Ads. Place your ad by telephoning now.

B&I HARDWARE & GLASS PLASTIC
8012 South Tacoma Way
Weather Protection
4 Mil Only **1** Sq. Ft.
Door Mirrors
NOW Only **288**

RENT RUG SHAMPOO'ER
Dry Foam Type
Dries in 30 Minutes
AT
RENTAL MARTS INC.
GR 5-3755 9440 Pacific Ave.

SPECIAL NOTICES

REWARD. \$100 for helping locate person who stole McCullough Mac 10 Chain saw SN90232. Present possessor may keep saw in return for assistance. Yelm 458-7143 69-316

Legals

Abandoned Vehicle For Sale

In compliance with the revised code of Wash. No. 46.52.110 Lucky Towing will sell to the highest cash bidder at 13520 Pacific Ave. at the hour of 10 a.m. on Dec. 22, 1969 the following vehicles:

- '60 Ford CLF 052.
- '62 Oldsmobile BCA 742.
- '59 Chevy BFN 853.
- '66 Chevy BMW 131.
- '63 Valient BJR 669.
- '56 Buick BKA 445.

Published in the Times Journal and the Pierce County Herald Dec. 18, 1969.

IN THE SUPERIOR COURT OF THE STATE OF WASHINGTON IN AND FOR PIERCE COUNTY
NO. 76815
NOTICE OF HEARING. FINAL ACCOUNT

In the Matter of the Estate of MARJORIE L. KERBS, Deceased.
NOTICE is given that the Final Account and Petition for Distribution has been filed with the Clerk of the above Court and the personal representative seeks settlement of the account, distribution of the estate, and discharge, which matters have been set for hearing on the 16th day of January, 1970, at 9:30 a.m. in the Courtroom of the Presiding Judge of this Court.

Stanley A. Kerbs
Stanley A. Kerbs, Personal Representative
Published in the Times Journal & The Pierce County Herald Dec. 18, 1969.

EASY TERMS - FREE DELIVERY HOME FURNITURE
9324 So. Tacoma Way
OPEN 10 to 9 DAILY
OPEN SUNDAYS, 1-5

WOOD HEATER - in good condition - for sale. \$25.00. Write 1718 E. 152nd Tacoma. 69-317.

COLOR T.V. G.E. Console. Best offer LE 7-3773. 69-319

MUST SACRIFICE 1947 International "A" Model, tractor with plow & mowing machine. Best cash offer. VI 7-2332. 69-318

TOP SOIL, Gravel. LE 1-1124. 69-1

2 Autos For Sale
'65 RAMBLER CLASSIC, 6 cyl. 4-door, auto. trans., \$675. LE 1-4966. 69-322

1959 ¾ ton pickup. A dual wheel trailer toter. Runs good, needs work. Best offer. LE 1-6069. 69-262

NEW- MORE POWERFUL the 1970's ARE HERE VOLKSWAGEN 27 MAJOR CHANGES
COME IN
Tom Carstens AUTOHAUS
7030 So. Tacoma Way
GR 4-0666
Tacoma Dealer Since 1955

36 Personals

SPIRITUAL READER & advisor. Consult on all problems of life. Call for appointment. GR 4-2495. Tacoma, Washington.

BUFFALO DON MURPHY

Announces the liquidation sale of 4 million B. F. of lumber and plywood. The largest stock, the best quality building materials at unbelievably low prices.

Remember, the Northwest's biggest dismantling company - With the Northwest's biggest salvage sales yard - gives you choice of good used building materials; as well as low overhead new materials.

STRETCH your dollar by getting a BID from us on your **DISMANTLING** and **DEMOLITION**.

STRETCH your dollar by buying from us what you need to build and remodel with.

DEAL NOW!

Murphy Lumber & Salvage Sales

6401 Waller Road, Tacoma Phone LE 1-1160

OPEN 7 DAYS A WEEK!!

GEORGIA-PACIFIC Branch Office at Port of Olympia open 6 days a week!!

DON'T MISS A SINGLE ISSUE!

CALL LE 7-0223

The TIMES JOURNAL

Keep Up With The Local News Published Weekly in The Times Journal. Look forward to these regular features:

- The Second Forty
- Livestock Reports
- Horsemen's News
- School News
- County News
- Club News

And Coverage of Local Events

ONE YEAR Only \$4.00 **6 Months \$2.50**

Please enter my subscription for a period of _____ to the Times Journal.

Name _____

Address _____

City _____ State _____ Zip _____

Check enclosed

Bill me.



STAND next to the last C-124 Globemaster leaving McChord Air Force Base are, right to left, Lieutenant Colonel Charles A. Kerr, pilot; Major Thomas M. Slee, co-pilot; Major Robert K. Tice, navigator; Master Sergeant Norman L. Petersen, flight engineer; Master Sergeant Charles H. Downing, also a flight engineer; and Chief Master Sergeant Robert Sevenich, loadmaster.

Ski Races At Crystal

Two major regional ski races have been announced for January at Crystal Mountain by the Crystal Mountain Athletic Club.

Coming up January 10 and 11 will be competition for the Northwest's sizeable contingent of Junior Novice racers. Following on January 31 and February 1 will be a qualifying meet for the selection of the Pacific Northwest Ski Association team for the Junior National Alpine Ski Championships. The end-of-January event will be for Class A and Junior Expert racer.

Entries now are open for both meets. Deadline for entries for the January 10 and 11 giant slalom and slalom is January 5, according to CMAC Race Secretary Jeanne Beall. Deadline for the second meet, including a downhill and giant slalom, is January 26th. The entry fee is \$3.25 per event, or \$6.50 per weekend event.

Entries should be mailed to Mrs. Jeanne Beall, Rt. 1, Box 268E, Enumclaw, Washington, 98022.

NOTICE

The Parkland Lions are selling Christmas trees at the Piggly Wiggly Shopping Center, Garfield and Pacific. Sales Booth will be open during the regular Piggly Wiggly shopping hours.

Parkland Lions have furnished many pairs of glasses to area school children and others, during the past year, so, it is asked that, you buy your Christmas tree from Parkland Lions lot that, some may see, that perhaps would not see at all otherwise, and that those who see with difficulty, will be able to see better.

Winter Services Down Open At Paradise T-Birds

By Bill Hallman

LONGMIRE (SPECIAL) — Mount Rainier National Park Superintendent John A. Townsley announced today that there was enough snowfall at Paradise last week to begin operating the winter use facilities. The ski area at Paradise will operate on a weekend and holiday basis throughout the winter.

A Pomalift and four rope tows offer skiers a variety of slopes with a maximum elevation rise of 600 feet. All rope tows will be in operation this weekend and the Pomalift is expected to be in service by the following weekend. Private and group ski instructions will be provided by the Paradise Ski School under the direction of Mr. Dick Vanderflute. A snow play area is available for those who enjoy platter and inner tube sliding. The Paradise area also offers excellent ski touring possibilities. Ski tourers are urged to register at a ranger station before starting a trip. Area Rangers will be glad to suggest possible routes for ski touring.

The Paradise Visitor Center is open daily until 5 p.m. and weekends until 6 p.m. Facilities include a large observation deck, food service, a ski shop where ski equipment, platters and inner tubes for sliding may be rented. Other visitor services include interpretive films and slide programs, information about the park and Paradise area, first aid room and a souvenir shop.

During the Christmas holidays the ski tows and food service will be available from December 26 through January 4. Overnight accommodations are not available in the park during the winter. The Sunshine Point Campground, near the Nisqually Entrance, will be open all winter.

Superintendent Townsley advised that visitors should be prepared to use tire chains where requirements are posted. The service station at Longmire has tire chains for rent.

Their rebound power overshadowing their cold shooting the Bethel Braves downed the Tumwater T-Birds 72-59.

"The rebounding and press were our best parts of the game. The number of turnovers hurt both teams and our second five lost their pose when they were in there together. "That we have to work on," stated Bethel's head coach, Bob Fincham.

The Braves were never seriously threatened although their All-League center Bob Niehl had to watch a good part of the game from the bench because of foul problems. Niehl managed to haul in 17 rebounds and split the nets for 11 points.

"I was happy with the individual efforts of Platt, Belvin and Krumpus. They did a real good job," commented Fincham.

Belvin was high point man for the evening as he dumped in 23 points and snared 15 rebounds. Platt was credited with 12 tallies and Krumpus eight along with a good defensive performance.

Bethel outscored the T-Birds in every quarter but the final one. The fourth quarter was played mainly by the second team which piled up several turnovers resulting in a 19-17 deficit.

The Braves connected on only 27 of 80 field goal attempts but gained control of 45 of the 67 rebounds. Tumwater shot 22 for 46 from the field but the lack of a big man on the boards proved to be their downfall.

Bethel, predicted to be a power, has been showing its stuff but cold shooting could really hurt the team when it faces an opponent with a little size. Maybe it's just the lack of necessity which hasn't forced the team to consistently put the ball through the hoop. The team gets the job done when needed and maybe the shooting percentage will rise when stiffer competition is faced.

If Santa smiles on you -

sock some away

Before your Christmas windfall gets caught up in a flurry of bills and bargains—sock some away.

Try one of our sock-it-away Savings Certificates for size. They earn a full 5% with bank safety. Interest is paid quarterly and can be reinvested automatically. As little as \$100 will fit you with one.

Or, how about a regular in-and-out account? Any amount opens one. And it will earn 4% for you—compounded quarterly.

Swing into the new year with more than resolutions and good intentions.

Sock some away. Today.

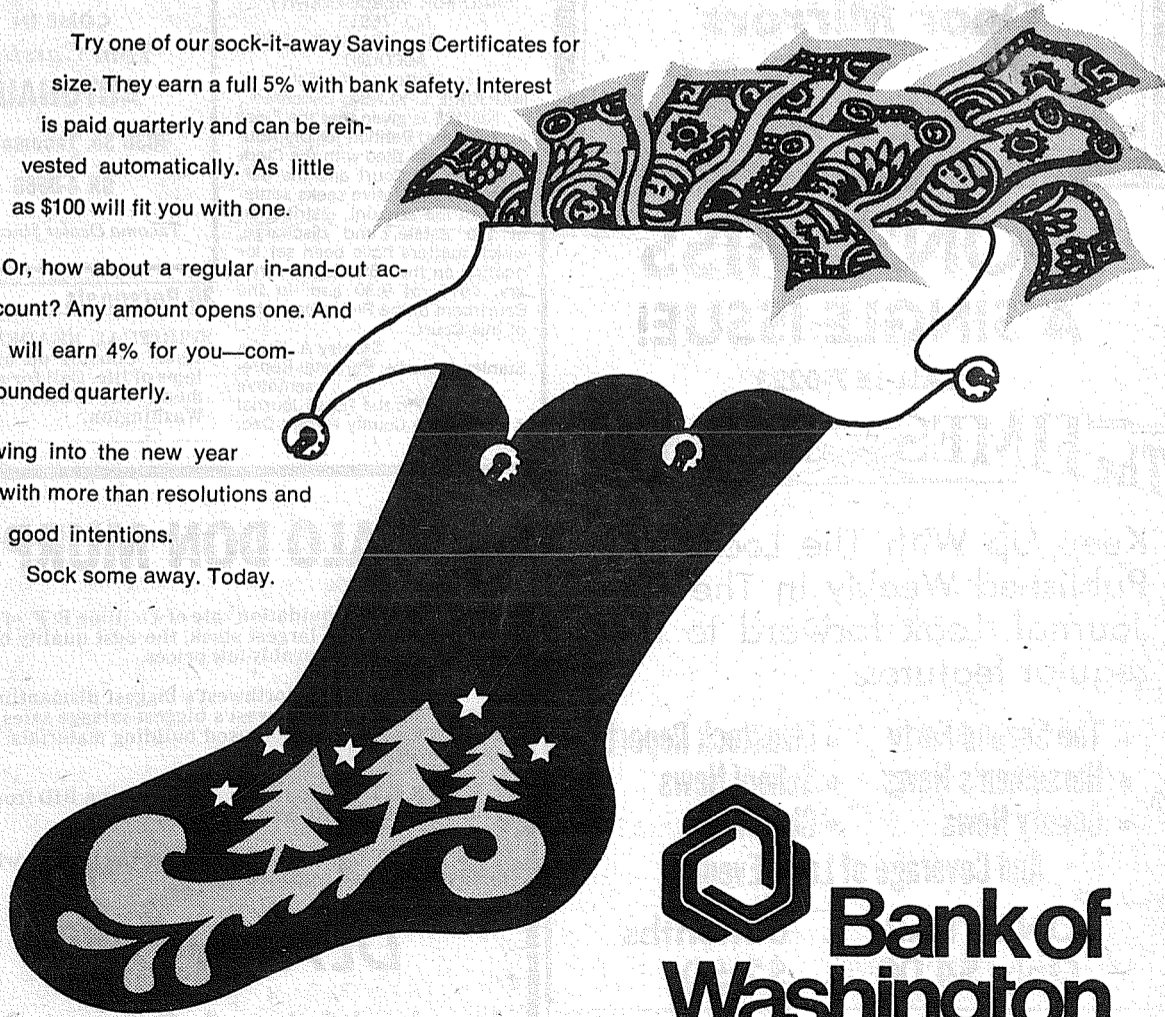

Bank of Washington

AT YOUR SERVICE:
PARKLAND BANKING CENTER

NATIONAL BANK OF WASHINGTON / TACOMA, WASHINGTON / MEMBER FEDERAL DEPOSIT INSURANCE CORPORATION

Angelo's PIZZA HOUSE

ORDERS TO GO

Featuring top sirloin and American dishes, spaghetti, rigatoni, meat balls, sausage, ravioli, beer and wine.

Choice of Pizzas

- | | |
|-----------------|------------|
| cheese & tomato | bacon |
| anchovie | peppers |
| mushroom | olive |
| italian sausage | hamburgers |
| pepperoni | ham |
| tuna | salami |
| | onion |



LE 7-7233
14102 PACIFIC AVE
PARKLAND



CALL AHEAD, IT'S
PIPING HOT
ALL THE WAY HOME

PICK UP A BOX, PAIL, BUCKET
OR A BARREL