

Study On Pacific's 5th Lane

The TIMES JOURNAL

Vol. 23, No 29

and Pierce County Herald

July 19, 1967

Next Legislature To Hear Findings

By Sandy Ingram

Diagnostic Center Is For Evaluation Of Children

A "Diagnostic Center, consisting of three classrooms being built at Parkland Elementary School, will be used for evaluation of children who appear to be experiencing learning problems.

A proposal for the restructuring of the special services in the Franklin Pierce Elementary schools was submitted by Dr. Daniel Kelleher and Dr. T.D. Fromong, Special Education Consultants to the Franklin Pierce District.

In their report they showed that there appears to be three distinct types of pupils for which the district is currently supplying special education services. One type is a group of severely retarded individuals who for multiple reasons need an educational program which by its very nature serves to isolate them from regular classroom students.

There is another group of youngsters who for numerous educational and social reasons have failed to make adequate educational progress, despite the combined efforts of all the special services in the district. These students apparently represent the "hard core" of the district's special education population. The needs of these children are such that they will probably have to continue to be dealt with in an educational environment which is to some extent outside the mainstream of regular classroom experiences.

A third group of children, by far the most numerous, is a group who, for a variety of educational, social and emotional reasons either bring a typical learning problem to the

educative process, or who have developed non-functional roles in the regular classroom.

The goal of the special services program is to offer the best educational experience to individual pupils that the resources of the district can provide. It is felt by the two consultants that this is best accomplished through the system in regular age-grade groups, rather than creating off-shoots of the system for those who deviate.

At the diagnostic center the psychologist, speech therapist and nurse will evaluate a child. Then the psychologist with the Diagnostic-Assessment teacher will develop a program - teaching methods and materials to attack the difficulty. A child may remain in this room for perhaps one hour daily while the approach is being developed, re-

turning to his regular class for all other activities. The child care counsellors may assist in programmed materials and behavioral modifications that will further alleviate this problem. The Elementary Counsellor will function as liaison with the center and the classroom teacher, in the latter respect assisting the teacher with the developed methods and techniques from the center.

In the center the two remaining classrooms will respond to the needs of children whose educational/emotional assessment and restructuring is more complex.

The children will not know they are being evaluated. This will be done by the psychologist and other staff with the use of one-way mirrors from an observation corridor to the classroom.

According to studies already made on the effects of the addition, it would seem that virtually no flaws can be found. It almost eliminates rear-end accidents, does not stop the flow of traffic and allows the public to reach the businesses on opposite sides of the road.

The study will be conducted some time within the next two years and the report and recommendations will be presented to the next session of the legislature, Bottiger said.

A \$10,000 appropriation for the study was allocated during the last session of the legislature.

The subcommittee, which

Fire Reports

Spanaway

A flash vapor fire in a garage sent the Spanaway-Elk Plain Volunteer Fire Department to 1201 S. 137th on Thursday.

The fire apparently started when gasoline was being put into a motorcycle and the fumes travelled to a nearby gas heater pilot light. The damage has not yet been estimated, according to the fire department.

On Sunday an emergency call sent the firemen rushing to the Menges residence at Route 2, Box 2813, Spanaway, where a fire had broken out in the living room of the house. The fire, which apparently had been burning for some time, was noticed by Sgt. Dean Vossberg of the Pierce County Sheriff's Department.

Damage to the house was extensive in the front room and smoke damage to the remainder of the house was apparent.

Parkland

Parkland Fire Department calls for the week ending July 17 included a resuscitation call at 12428 West Pipe Road when John Olsen was having difficulty breathing. He was sent by ambulance to a medical facility.

A First Aid call to 1009 E. 136th when a 10-year-old boy fell from a swing and was knocked out. He was taken to Madigan Army Hospital.

A Car Fire at 104th and Pacific Avenue which caused an estimated \$25 worth of damage.

An Oven Fire at 159 S. 136th but no damage was incurred.

A Grass Fire at 1215 East Brookdale, which was apparently started in a trash can.

And a Brush Fire, causing no damage, at 96th and Hosmer.



R. Ted Bottiger

will conduct the survey, will comprise of Senate members Robert C. Bailey of South Bend; Lawrence J. Faulk of Tacoma; Sam C. Guess of Spokane; Elmer C. Huntley of Thornton; Richard G. Marquardt of Seattle; Lowell Peterson of Concrete; and Fred Redmon of Yakima and House member Paul H. Conner of Port Angeles.

When asked from where, to where to addition on Pacific would be made, Bottiger said that for all practical purposes it would have to be in stages as Pacific is now 48 feet wide and would have to be widened to 55 feet because each lane must be 11 feet wide. He added that they would fight to get it on the Highway Department's Priority Program and then they would fight to keep it priority.

In a letter to Charles C. Pahl, director of Washington State Highway Dept., Rep. Bottiger said: "... We must always keep in mind the effort of traffic control devices on the business property owners whose contribution to the support of State government would be adversely effected by traffic control devices that seriously damage their businesses. I can personally assure you that the vast majority of property owner along sign Route 7 strongly support the installation of the fifth lane two-way, left-hand turn lanes as a traffic control device. This traffic control device not only permits access to the property, provides a storage space for left-turning traffic, but provides a buffer between traffic driving in an opposite direction, and therefore seems to be to be a desirable method for solving an increasingly important problem to the users of the highways in this area."

A study conducted five years ago of two-way, left-hand turn lanes in the City of Seattle arrived at the following conclusions:

Continued On Page 2.

Round-Up Entries Are Coming In

Entries for the 1967 Parkland Round-Up Parade, set for 10 a.m. July 29, are coming in fast, according to officials of the event.

Tacoma's Afifi Colliope and Al's famous Colliope from North Wallingford in Seattle have turned down invitations from Seattle's Seafair Parade to enter Parkland's lineup.

There will be many riding groups including Hoofbeats Bareback Riding Club, the Wranglers, from Tacoma, and the Parkland Riding Club.

The popular Spanaway "Gustanda Tin" band will ride on a flat bed truck, using amplifiers. Danny Harrison will again be merrily riding along on Lawrence Armstrong's 1880 high wheeled bicycle.

Deadline for parade entries has been sent for July 24.

Drivers Rebuff Road Signs

A person could begin to wonder what drivers of today are coming to, when simple signs and requests cannot be followed.

On Monday the white and yellow lines separating the lanes on Pacific Avenue were freshly painted and signs put up saying "It is Unlawful To Cross Wet Paint Lines" and yet one could have played Tic Tac Toe on the amount of white and yellow tire marks going from one lane to the next.

The lines on the highways are to protect the drivers and yet if drivers do not acknowledge road signs then highway safety becomes a farce.

Ohop Grange To Hear Forest Expert

Ohop Grange has been informed that the University of Washington is planning to bury nuclear waste from the University's nuclear cyclotron at its Pack Demonstration Forest at La Grande.

A public meeting is being called for Wednesday evening, July 26, at 8 o'clock at the Grange Hall.

Sen John J. McCutcheon, 29th Legislative District, who has been checking into the matter, will be one of the speakers.

Richard Bethel, head of the cyclotron department at the University of Washington, will be there to present the University's position and plans.

FP Administrator To Attend Seminar In Honolulu

I/D/E/A, the action oriented division of the Charles F. Kettering Foundation, has announced that Dr. Edward E. Hill, Franklin Pierce Superintendent, has been selected to participate in one of the three National Seminars on Innovation in Education, which will be held in Honolulu during the month of July.

Dr. Hill is one of 400 potential leaders in American education who has been selected from 15,000 school administrators.

I/D/E/A is an organization specifically planned to assist school administrators with plans for school improvement in order that more schools may keep abreast of a rapidly changing world.

The purposes of the program are to extend the scope of school administrators' knowledge about educational innovations, to offer administrators an opportunity to assess the effectiveness of cur-

rent innovations, to suggest strategy which administrators can adopt to expedite change, to fan the spark of inventiveness that is in each of us and to create a national network of school administrators interested in inventive changes.

Firemen Complete School

Three men of the Spanaway-Elk Plain Fire Department have completed four days of school at the State Conference of Fire Departments held in Tacoma last week.

Fire Departments from all over the State of Washington and from Montana, Idaho and Oregon attended the four day seminar.

Confusion Cleared On "Grace Period"

Letting your driver license expire will cost you some extra time and money after August 1, according to the Department of Motor Vehicles.

State laws were amended this year to provide that any person whose license has expired even one day past his birthday must take a re-examination and pay a \$2 exam fee. The new law will be strictly enforced after August 1, said Douglas Toms, motor vehicles director.

"The law was changed because it caused some confusion," Toms explained. "It caused people to think their expired driver licenses were valid during the so-called 'grace period' while actually they could have received a ticket for driving with an invalid license during that 60 days."

Formerly, persons whose licenses had expired had a 60-day "grace period" during which the re-examination and fee were waived.

MAIL IMMEDIATELY

If you haven't already entered your subscription to the new Times Journal.

Please place my name on the Times Journal delivery list as indicated below.

- \$3.50 Annual
- \$1.80 Six Months
- 30¢ Month (Carrier Routes Only)
- Bill Me
- Check Enclosed

Name
Address Zip

Send to Subscriptions P.O. Box 2116
Parkland 98444

The Times Journal and Pierce County Herald

Published weekly at 14620 Pacific Ave., Parkland and delivered by U.S. Mail and carrier to subscribers. Publishers: Pierce County Publishers Inc. Managing Editor.....Em Matson News Editor.....Sandy Ingram

Subscriptions \$3.50 per year, \$180 \$1.80, 6 months, or 30¢ monthly by carrier.

Qualified as a legal publication under Chapter 213 of the Legislative Acts of the 1941 regular session of the State of Washington.

Vol. 23, No. 29 July 19, 1967

5th Lane Study Bethel Teacher To Attend Workshop

continued from Page 1

"A. 2 WLHTL'S facilitate the movement of through traffic, provide access to adjacent businesses, may do extra service in emergency situations and are less expensive to install and maintain.

"B. Relative few accidents involve the use of "WLHTL'S and the beneficial effect on traffic flow and congestion may help to reduce accidents on the road as a whole."

The Seattle study also stated: "The Joint Committee is required to undertake a "traffic engineering study" of left-turn facilities with regard to efficiency, safety, and the effect of concrete dividers on commercial activities. (The Highways Department here somewhat favors the concrete dividers.)

The Safety Engineer for Pierce County appeared to the last Interim Committee on Highways and told that the county and city engineers had done a study which showed a marked reduction in rear-end accidents and that of all the rear-enders, only two in the city and one in the county were attributed to the extra lane. It was also said that two-thirds of the rear-enders were caused by someone taking a LEGAL left-hand turn. One other factor in favor of the extra middle lane would be the emergency vehicle access during heavily congested traffic.

Although this is only the beginning of the long road to winning, we here at the Times Journal feel that every place of business on Pacific Avenue should give this matter its utmost support.

Judge Waldo Stone will address the Spanaway Lions during their meeting 6:30 p.m. July 25 at the Little Park Cafe.

Bob Anderson, vocational agriculture teacher at Bethel High School for the past fifteen years, was selected to attend the only National NDEA workshop on adult education. The conference will be at UCLA July 18 through 28th, and will stress basic education.

Anderson was recently appointed director of the Adult Education Program for the Bethel School District for 1967-68.

Earlier this spring, Miss Lee Larson, English instructor at Bethel High School, was selected to attend a conference this summer at Portland on the specific problems of adult basic education.

Sheriff's Reports

Canyon Ready Mix Concrete in Parkland was burglarized and valuables totaling \$350 stolen when persons unknown gained access by kicking in the rear door of that establishment, according to Pierce County Sheriff's reports.

After entering the building a store room door also was kicked in and an electric typewriter, a check protector and a number of cancelled checks were reported missing.

Other reports at the Sheriff's Department included an attempted burglary, in which three men were seen trying to remove a 352 cubic inch engine from a car at Economy Auto Parts, 11012 Pacific. The men were discouraged by a fourth party.

A car belonging to Eugene J. Smith, of Rt. 1, Box 272, Yelm, was stolen from 180th and Pacific, Spanaway Cafe, while the owner, a cook at the cafe was working. No valuables were in the car.

INSURANCE Auto-Fire-Life-Bonds

A COMPLETE SERVICE FOR HOME OR BUSINESS

IRENE CLEMENS INSURANCE AGENCY

10329 PACIFIC AVE. AGENT-BROKER-NOTARY

JOHNSON

Suburban Stain

2.59 Gallon

SOUTHEND HARDWARE

SOUTH 185TH PACIFIC SPANAWAY VI 7-7211

14' Reinall Ski Boat

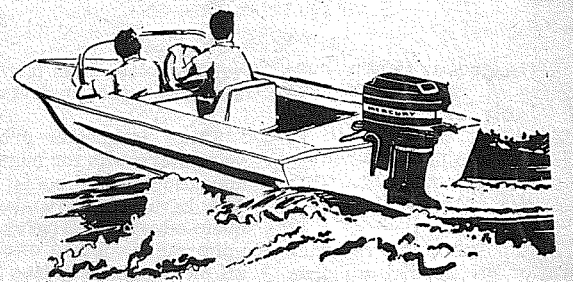

35 H.P. Elec Start Holsclaw Trailer 14' Reinell Complete \$1261



11122 PACIFIC AVENUE TACOMA, WASHINGTON PHONE LE 7-5677

CLASSIFIED ADS Really work

Boush Moving & Storage
Agents for U.S. Van Lines
Coast to Coast Service
121 WEST STEWART
TH 5-5436

LOOK THE RANCH
DINE AND DANCE
ORCHESTRA
Every Sat. Night

Pan-Fried Chicken,
Char-Broiled Steaks,
Prawns, True Italian
Spaghetti served
with every order.

For Reservations or
Directions Call
JU 8-9933 or JU 8-9145
10203 Sales Road

Real Start To Roundup At Business Meet

The sixteen princesses for the Parkland Roundup Queen Contest will be the guests of the Parkland Business Club at 6:30 p.m. Wednesday, July 19, at The Ranch, 10203 Sales Road.

The main order of the evening and the real start to the Parkland Roundup events will be the "Personality Judging" of the princesses.

Parents and sponsors are urged to attend and give the princesses as much moral support as possible.

GARAGE SALE
Sat. 9 a.m.-9 p.m.
Sun. starts 1 p.m.
Furniture, Clothing, Appliances,
Dishes, many, many, other
Quality items including Jewelry.
160 East 138th LE 1-1107



COME WEEZ ME to the NUTTIEST BUYS in TOWN!

FANTASTIC 10¢ SALE

A HOT BUY!
MATCH BOOKS

BOX OF 50 **10¢**

BROWN SUGAR

A Sweet Deal **10¢** PKG.

HOT OR COLD
CUPS

PKG. **10¢**



JIFFY CAKE

OR

FROSTING MIX

HURRY!
HURRY! **10¢**

Specialists In Damaged Merchandise,
Bankrupt Goods-Save On Furniture,
Clothing and Groceries

BE ENLIGHTENED!
LIGHT BULBS

AT STOCK UP PRICES
60-75-100W **10¢** EA.

FOR MANY USES
ALUMINUM PLATES

PKG. OF 4 **10¢**

GOLD FLECK PLASTIC
CHIP DIP SETS

*REG. 98¢
*WHILE THEY LAST **10¢** PKG.

OPEN
TIL
9 P.M.

SALVAGE MART

13014 Pacific Ave.

LE 1-0770

OPEN
TIL
9 P.M.

HI HO

PUYALLUP

HI HO

**FRESH
GROUND
BEEF
3/1⁰⁰**

**BOILING
BEEF
19^c_{lb}**

**SHORT
RIBS
39^c_{lb}**

**BEEF
SAUSAGE
ROLLS
1-LB. PKG. 3/1⁰⁰**

1-LB. PORK SAUSAGE ROLLS 39^c

**PEDERSON'S
FROZEN**

8- to 14 GRADE A -LB. AVG. TURKEYS 49^c_{lb}

**45 SIZE JUMBO
CALIFORNIA
CANTALOUPE
6/1⁰⁰**

THE BAKE SHOP

FRESH RAISIN BREAD .. 29^c

CINNAMON BREAD 29^c

Smaller Size, Special Occasion
Cakes Decorated for You While You Shop.

**DUCHESS
CAN
POP
7^c_{tin}**

**WASH.-GROWN
"PERFECTION"
APRICOTS
15^c_{lb}**



OPEN
8 A.M.

CLOSE
11 P.M.

**1-LB. TINS
MASCOT
DOG FOOD
14/1⁰⁰**

**VALLEY-GROWN
GREEN
BEANS
15^c_{lb}**

IN
PUYALLUP

Prices Effective July 17 through 22

DRUGS

LOWEST DRUG PRICES ANYWHERE

- Reg. 79c **COLGATE DENTAL CREAM ... 49^c**
- Reg. 69c **RESOLVE SELTZER 39^c**
- Reg. 97c **CEPACOL MOUTHWASH 59^c**
- Reg. 1.00 **CAPRI BODY LOTION 49^c**
- Reg. 67c **CASHMERE BOUQUET TALC 39^c**
- Reg. 49c **HIDDEN MAGIC HAIR, SPRAY TRAVEL SIZE 29^c**

**6-oz. FROZEN
MINUTE MAID
LEMONADE
10^c_{tin}**

**1/2-GALLON
HI HO
ICE CREAM
69^c**

**NO. 2 TINS
FLOWERLAND
PINEAPPLE
5/1⁰⁰**

**24-OZ.
CRISCO
OIL
49^c**

**46-OZ.
HI-C
FRUIT DRINKS
4/1⁰⁰**

**48-oz. Nalley's
CUCUMBER
CHIPS
69^c**

**4-PACK
WALDORF
TOILET TISSUE
3/89^c**

HI HO

PUYALLUP

HI HO

SAVE 25% to 40% ON HEATING BILLS

Replace your worn-out oil burner now. A new, modern oil burner unit will cut your winter fuel bills and improve your home comfort. Scientific research has given today's equipment new efficiency and economy. Customers report savings on oil bills from 25% to 40%.

Call your oil heat dealer today!

Ask for a colorful folder on "5 WAYS TO MODERNIZE WITH NEW OIL HEAT EQUIPMENT."

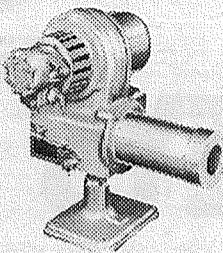

Make Spring Happen At Your Home This Winter



OIL HEAT INSTITUTE OF WASHINGTON

New Decals For Farm Vehicles

New license decals for farm vehicles will be available at the Pierce County auditor's office starting July 17, the Department of Motor Vehicles reports.

The special decals were authorized by the 1967 legislature to permit farmers to move their work vehicles on public roadways from one field or farm to another without paying full license fees.

The black and white, two by six inch decals will cost \$5 and will be valid for the life of the vehicle, or until ownership of the vehicle is transferred.

Any truck, pickup or other vehicle used mainly on the farm in agricultural operations is eligible for the farm decal. However, such a vehicle must be "only incidentally operated or moved along public highways . . . within a radius of 15 miles of the farm where principally used or garaged."

Grange Meets

James Sales Grange will meet Thursday evening. Mr. Melvin McKinney will report on the State Convention at Chehalis. The Grange meets on the third Thursday only in July and August.

Area Couple's Son Completes Basic

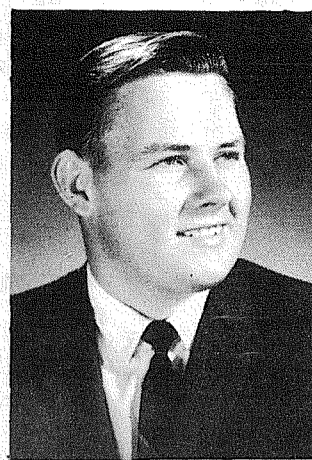

E.E. Pennington

Edwin Eugene Pennington, a member of the U.S. Navy, has left his home, Route 1, Box 3038, Spanaway, following a two-week furlow, to go to Great Lakes, Ill.

Pennington, 19-year-old son of Mr. and Mrs. Harry D. Pennington, has just completed basic training in the U.S. Navy at San Diego, Calif., and will receive trade training as a Class A Electric Engineer at Great Lakes.

A 1966 graduate of Bethel High School, Pennington enlisted in the Navy on April 5.

Kapowsin Principal Named

Robert E. Sims has been appointed to the position of Principal at the Kapowsin Elementary School, according to Dr. Fred M. Gramann, superintendent of the Bethel School District.

Sims received his bachelor of arts in 1956 and his masters degree in 1964 from the University of Puget Sound. He has been employed by the district for eleven years; ten years at Kapowsin as teacher and head teacher, and one year as director of the district Title I program.

Sims has been active in the local Bethel Education Association as a member and chairman of the salary committee and as vice president and president of the association.

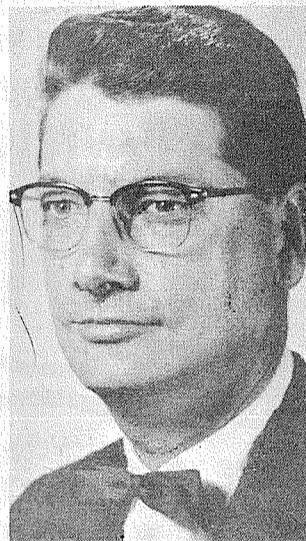

ROBERT E. SIMS

SUMMER STOCK

1/4TH OFF All Summer Merchandise

LOU JEAN APPAREL

"WE DO ALTERATIONS"

406 GARFIELD - PARKLAND

VINCE'S LOANS

160th & Pacific Ave
LE 1-5100

We buy guns. Highest cash paid for good guns. Will buy one gun or a collection.

See Vince First!

4.5% RETAIL SALES TAX COLLECTION SCHEDULE JULY 1, 1967

| Sale | Tax | Sale | Tax | Sale | Tax |
|-------|----------|--------|-----------|--------|------------|
| .12— | .32 .01 | 7.67— | 7.88 .35 | 15.23— | 15.44 .69 |
| .33— | .54 .02 | 7.89— | 8.11 .36 | 15.45— | 15.66 .70 |
| .55— | .75 .03 | 8.12— | 8.33 .37 | 15.67— | 15.88 .71 |
| .76— | .97 .04 | 8.34— | 8.55 .38 | 15.89— | 16.11 .72 |
| .98— | 1.20 .05 | 8.56— | 8.77 .39 | 16.12— | 16.33 .73 |
| 1.21— | 1.43 .06 | 8.78— | 8.99 .40 | 16.34— | 16.55 .74 |
| 1.44— | 1.66 .07 | 9.00— | 9.22 .41 | 16.56— | 16.77 .75 |
| 1.67— | 1.88 .08 | 9.23— | 9.44 .42 | 16.78— | 16.99 .76 |
| 1.89— | 2.10 .09 | 9.45— | 9.66 .43 | 17.00— | 17.22 .77 |
| 2.11— | 2.32 .10 | 9.67— | 9.88 .44 | 17.23— | 17.44 .78 |
| 2.33— | 2.54 .11 | 9.89— | 10.11 .45 | 17.45— | 17.66 .79 |
| 2.55— | 2.76 .12 | 10.12— | 10.33 .46 | 17.67— | 17.88 .80 |
| 2.77— | 2.97 .13 | 10.34— | 10.55 .47 | 17.89— | 18.11 .81 |
| 2.98— | 3.20 .14 | 10.56— | 10.77 .48 | 18.12— | 18.33 .82 |
| 3.21— | 3.43 .15 | 10.78— | 10.99 .49 | 18.34— | 18.55 .83 |
| 3.44— | 3.66 .16 | 11.00— | 11.22 .50 | 18.56— | 18.77 .84 |
| 3.67— | 3.88 .17 | 11.23— | 11.44 .51 | 18.78— | 18.99 .85 |
| 3.89— | 4.10 .18 | 11.45— | 11.66 .52 | 19.00— | 19.22 .86 |
| 4.11— | 4.32 .19 | 11.67— | 11.88 .53 | 19.23— | 19.44 .87 |
| 4.33— | 4.54 .20 | 11.89— | 12.11 .54 | 19.45— | 19.66 .88 |
| 4.55— | 4.76 .21 | 12.12— | 12.33 .55 | 19.67— | 19.88 .89 |
| 4.77— | 4.97 .22 | 12.34— | 12.55 .56 | 19.89— | 20.11 .90 |
| 4.98— | 5.22 .23 | 12.56— | 12.77 .57 | 20.12— | 20.33 .91 |
| 5.23— | 5.44 .24 | 12.78— | 12.99 .58 | 20.34— | 20.55 .92 |
| 5.45— | 5.66 .25 | 13.00— | 13.22 .59 | 20.56— | 20.77 .93 |
| 5.67— | 5.88 .26 | 13.23— | 13.44 .60 | 20.78— | 20.99 .94 |
| 5.89— | 6.11 .27 | 13.45— | 13.66 .61 | 21.00— | 21.22 .95 |
| 6.12— | 6.33 .28 | 13.67— | 13.88 .62 | 21.23— | 21.44 .96 |
| 6.34— | 6.55 .29 | 13.89— | 14.11 .63 | 21.45— | 21.66 .97 |
| 6.56— | 6.77 .30 | 14.12— | 14.33 .64 | 21.67— | 21.88 .98 |
| 6.78— | 6.99 .31 | 14.34— | 14.55 .65 | 21.89— | 22.11 .99 |
| 7.00— | 7.22 .32 | 14.56— | 14.77 .66 | 22.12— | 22.33 1.00 |
| 7.23— | 7.44 .33 | 14.78— | 14.99 .67 | 22.34— | 22.55 1.01 |
| 7.45— | 7.66 .34 | 15.00— | 15.22 .68 | 22.56— | 22.77 1.02 |

CABIN SPECIALS

- 4x8 Texture 111 Siding EACH 4.75
- 4x9 Texture 111 Siding EACH 5.25
- 4x10 Texture 111 Siding EACH 5.95
- 3/4x10 Cedar Siding Shorts. . . Per 100 Ft. 4.90

VAUGHAN'S
BUILDING MATERIALS INC.
6402 South Tacoma Way GR 2-4494
84th & Pacific GR 4-9515

FRIGIDAIRE DISHWASHER SALE!

Let This New Frigidaire Wash Your Dishes

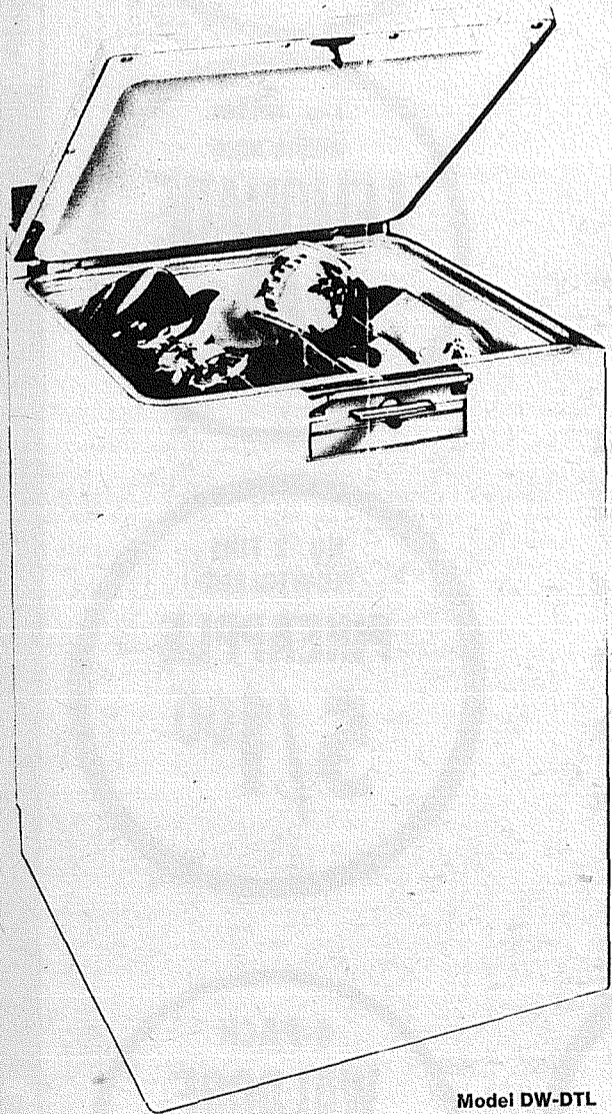

Model DW-DTL

DeLuxe Mobile Dishwasher—3-way Super-Surge Action
• 14 table settings • In Snowcrest White only.

Factory Model
Close Outs!

WITH

5 Year

NATIONWIDE
WARRANTY

AS LOW AS

\$750
Month o.a.c.

LAUNDRY EQUIPMENT
Washer & Dryer

Buy Them Both 10⁸⁶
O.A.C. MOS.

POCHEL'S

14001 PACIFIC AVE.

Award of Merit Service Dept.

Appliance &
TV

LE 1-1040

Bethel School District Is Bigger In Square Miles

(Last week we ran the first of a two-part special feature on "Educational Costs" in our school district. Here is the second part.)

When reviewing the differences between the costs of the Franklin Pierce School District and the Bethel School District it is easy to see the differences.

Bethel School District, although a small district population wise, has a larger transportation cost, because it is bigger in area than its counterpart, Franklin Pierce.

Of the Bethel School District's 1966-67 \$2,124,557.38 budget, 1.18 per cent was spent on pupil services; 4.31 per cent is spent on operation of the food services; 9.78 per cent on pupil transportation; 7.82 per cent on operation of plant, including groundskeeping, custodial, heating, utilities, insurance and warehousing and distribution; maintenance of the plant takes another 3.14 per cent; community services, .008 per cent; payments to other districts for handicapped, educational TV and cooperative education services is 1.55 per cent; and non-warrant expenditures is another .08 per cent.

Bethel, a "Class 2" district, has to contract out some of their work, for instance, they do not have a complete handicapped program and consequently most of their children are sent to the facilities in Tacoma.

In \$ and ¢ the district paid \$53,304.19 for utilities, \$14,500 was spent on maintenance of the grounds and equipment; and transportation costs amounted to \$56,302.93.

The preliminary budget for the 1967 - 68 school year estimates that the district's funds will be supplied as follows:

Local Taxes, 13.27 per cent; county administered funds, 2.62 per cent; state funds, 71.3 per cent; federal funds, 8.09 per cent; local non-tax revenue receipts, .18 per cent; local non-revenue receipts, 3.77 per cent; federal non-revenue receipts, .67 per cent; and transfers and payments from other districts, .11 per cent.

Building projects underway, or proposed for the Bethel School District are a 10-room elementary in the North Bethel area, an 8-room intermediate school on a 30-acre Spanaway site (at 159th) and a three room edition to Spanaway elementary school, which is scheduled for opening in September of 1968.

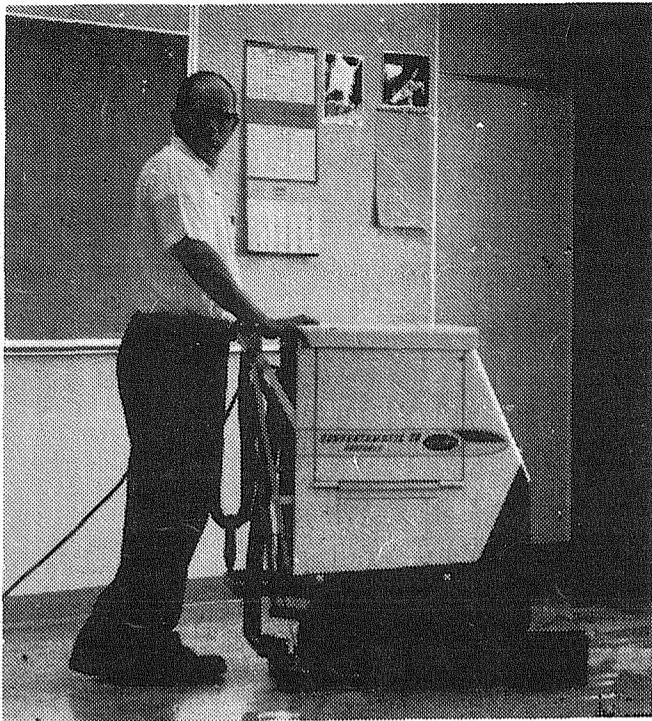

AN AUTOMATIC washer and scrubber machine gets the big job of the classroom floors done in record time at the Bethel High School. (Staff Photo)



THIS OLD building at Elk Plain Elementary School is going to be renovated and used by the district for the handicapped program, because of the increase in students (Staff Photo)

To Attend

Robert Jewett, 1967 graduate of the University of Puget Sound, has been accepted for graduate studies in biophysics at Purdue University under a National Institute of Health traineeship.

Jewett, son of Mr. and Mrs. Edward Jewett of 8649 "A" Street, received his B.S. in physics at UPS.

Toastmistress Club Meets

RAINDRÖPS TOASTMISTRESS CLUB will meet Tuesday at the Flame Restaurant on

Old Highway 99. Those with questions should call Emilia Karch, president, GR 4-8275. ***

RENT TV

Portables All Sizes GR 5-3755 9440 Pacific

Color TV JU 4-4100 10012 Bridgeport

United Rent-Alls

INTERNATIONAL HIGHWAY

GRANGE SUPPLY

Repeat of a Sellout

PAINT SALE ...

CROSBY SHAKE & SIDING PAINT

Oil Base for lasting protection.
Dries to a soft flat finish.
12 colors and white.

MFG. LIST \$3.49
6.00
NOW 4 Gallons...11.97

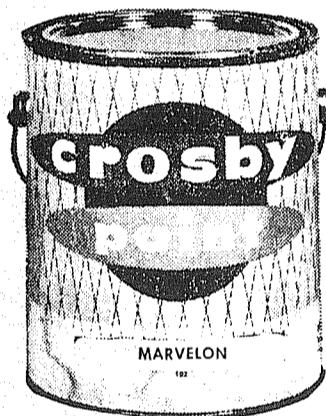
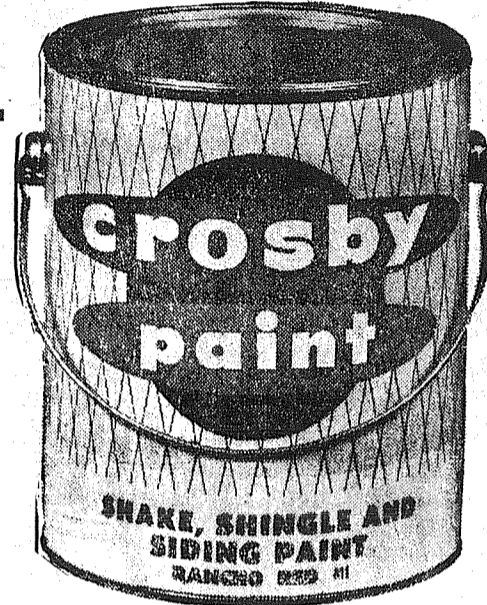

Our Best Exterior Paint! CROSBY MARVELON ACRYLIC LATEX HOUSE PAINT

Lasts 8 Years, Dries in 30 Min.
Paint Even in Damp Weather.
Easy Clean-up With Water.

Mfg. List 7.80
4 Gallons/17.77

Free Choice of
3,000 Decorator Colors

NOW 4.97
Gallon



WONDERSHEEN REDWOOD STAIN

Heavy Body, Covers Cedar, Pine & Fir.
Mfg. List 3.98
Now 4 Gallons 5.97



UTILITY OUTSIDE WHITE

Oil Base, Perfect for Fences, Barns, etc.
Mfg. Sugg. List 3.98

4 Gallons For 5.97

NOW 1.77
Gallon

Wondersheen LATEX BASE OUTSIDE WHITE

Dries in 30 minutes. Easy clean-up with water.



NOW 2.97 Gal. 4 Gallons 10.97

VALUABLE COUPON

PAINT THINNER
In Your Own Metal Container
With Coupon Per Gallon 35¢

GRANGE SUPPLY

Of Pierce County

10625 PACIFIC AVE.

TACOMA

No Membership Required-Nothing To Join

8-5 DAILY EXCEPT SUNDAY



TCC Board To Meet

Airman First Class Michael J. Kondash, whose wife, Judy, is the daughter of Mr. and Mrs. James A. Howland of Rt. 1, Graham, is on duty at Don Muang Royal Thai AFB, Thailand.

The Board of Trustees of Community College District 22, which oversees Tacoma Community College, will meet at 3 p.m. July 27 in the Administration Building on the TCC campus.

The agenda will include adoption of by-laws for the board, Charles Edmunds, chairman, announced.

Used Car

HEADQUARTERS
"MOST FOR THE MONEY"
All Makes... All Kinds
ARMSTRONG'S
USED CARS LE 7-5524
11109 Pacific Ave.

Fencing

FENCING

Designers and Builders
EXPERT WORKMANSHIP
REASONABLE PRICES
Easy Monthly Payments
VAUGHAN'S
84th & Pac. Ave. GR 4-9515

VALUABLE COUPON

35mm Kodachrome
with Processing

OFFER WITH COUPON
EXPIRES AUG. 1
REG. 3.90 \$1.95

QUALITY PHOTO

8242 PACIFIC AVE.

GR 2-5500

IT'S EASY TO BUY-SELL-RENT-HIRE & FIND WITH

REAL ESTATE

Lawrence Agency, 120 W 42 St
 ROY'S RADIO STATION
 AMERICAN REALTY
 Management
 201 64th St
 Puyallup, WA 98142
 Phone 777-1111

TO PLACE YOUR CLASSIFIED ADS CALL TH 5-7511

Wanted Lease or Rent

3 or 4 BEDROOM home in general area of Puyallup. Phone TE 3-0741, Auburn.

Ride Wanted

CAR POOL, B-12 hangar, Seattle. 06:30 a.m. TH 5-5875.

Mobile Homes

If "C" Is YOUR Initial. This Ad Worth \$100. on 1967 Models

CAMBRIDGE MOBILE HOME SALES
 (Hear ad on FM Radio KLAY 2001 VALLE Y AVE. TH 5-1967)
 (Between Puyallup & Sumner) AFTERNOONS & EVES.

Real Estate For Sale

STATEWIDE REALTY
 1033 E. MAIN
 PUYALLUP
 TH 5-1763 Anytime

PUYALLUP BEAUTY
 Sparkling new master built 3 bedroom rambler in NW area. Living room with stone fireplace, spacious comb. family room and kitchen with huge raised hearth fireplace, built-in range, oven. 1 1/2 baths, roomy utility. Double garage. This home is tops in quality construction. Price \$21,500.

HORSE OR BEEF RANCH
 5 miles SW of Puyallup. 9 1/2 acres good pasture land with attractive 3 bedroom rambler, large living room, fireplace, dining room, lovely knotty pine kitchen, sep. utility, attached double garage. \$32,000 with \$5,000 down on contract. 10 acres more available.

SPINNING SCHOOL AREA
 New well built 3 bedroom rambler. Being built under FHA plans and specifications. Large living room, dining area, kitchen with drop-in range. Large fireplace. Gas furnace, att. garage. \$400 down plus closing cost \$16,900.

CLOSE IN N.E. AREA
 Very neat and clean 2 bedroom home. Extra lg living - dining room, roomy kitchen with lots of cabinets. Utility. Lg. garage. Nice garden in. Sell completely furnished for \$9,500. Bank Terms.

SUBURBAN BEAUTY
 SE of Sumner. Quiet country living here in this spacious English style 3 bedroom home. Lg. living room, fireplace, formal dining room. Handy kitchen with dining space. Furnace room and utility. 1 1/2 baths. Beautifully landscaped 5/8 acre. Garage and hobby shop. \$20,500.

PUYALLUP GARDENS
 Sparkling new 3 bedroom. Built under FHA inspection. Living room with raised hearth fireplace, comb. kitchen family room, built-in range, large vanity bath, lot of storage. Attached garage. Only \$450 down plus closing cost. \$17,250. Puyallup Alderwood estates. Beautiful wooded sites 118' x 135'. Blacktop streets, water, lights, available. \$2,500. Terms.

LISTINGS WANTED

10 ACRES
 660 feet on Meridian at Graham. Partly cleared, good well. Owner asks \$2,000 an acre but will consider all offers which include \$5,000 down. Call Bob Wright office TH 5-8823 home TH 5-9231.

BUILDING LOT
 62x128 on sewer and water. \$2,500. Deed release for build-ers. Call Bob Wright office TH 5-8823 home TH 5-9231. Excellent residential area.

Real Estate For Sale

M.L.S. McKinley Hill Realty
 6311 McKinley Ave. GR 4-9579
 Member of Multiple Listing Service and Tacoma Real Estate Board.

WILLMOTT REAL ESTATE
 717 West Stewart TH 5-9551
 WE NEED LISTINGS!!!!
 ONE ACRE PLUS
 South Hill older 3 bedroom home with basement. Pretty yard with Creek and Pond. XD 2734

CLOSE SOUTHEAST
 2 bedroom home with fireplace and furnace with garage and furnace. East walk to shopping. Plus 1 bdrm rental for extra income. \$14,950. XD 1556

ZONED FOR MULTIPLE UNITS
 Older 9 room home. Now used as duplex. Potential there for commercial value. CX 2573

PACIFIC CITY
 Run Down 3 bedroom home, has possible commercial value. Make offer to cashowner. Lot 250x80x250 x50. \$31,750.00.

BUILDING SITES
 S. Hill. 110 x 120. \$2,750. EX 1659
 Fruitland. 130 x 130. \$3,500 EX 1933
 Gardella Area. Room for 4 Homes. \$4,000. EX 2019

EDGEWOOD REALTY
 (Open Sun. after 1:00)
 WA 7-2323
 UN 3-7770

HI HO BRANCH

Two year old brick home. 3 bedrooms, carpeted living and dining area, family room off kitchen. Double garage. XE 2085

9 acres pasture, outbuildings, some equipment. 4 bedroom home. Small farm, or ideal for sub-dividing. Road on 2 sides. RE 2307

Investment Property
 85' frontage on East Main St., older home that could

Real Estate For Sale

NEWLY remodeled 2 bedroom house near shopping and downtown Puyallup. UN 3-1067.

BY OWNER: Immaculate 3 bedroom home. Fireplace, patio, attached garage. \$16,500. TH 5-7167.

EAST TACOMA, Puyallup school. 4 or 5 bedroom on 1/3 acre. New area. Large living, fireplace, attached garage. \$1200 will finish this \$25,000 home. Yours for \$20,750 FH! TH 5-8154.

HOODS CANAL. Furnished cabin, Community Beach. Marine view. \$6,300. Terms. GR 2-5360.

PARKLAND lot 107x125. Suitable for daylight basement. \$2,500. LE 1-5718.

NEW 3 BEDROOM home. Lots of storage. Large lot. Summit Willows area. 8717 107th St. E. TH 5-4366.

PUYALLUP - 3 bedrooms, separate dining room, fireplace, gas heat. Make offer. Seattle, MA 3-6302.

TRADE your present home equity or contract for new one of your choice. Apex Realty, TH 5-7505.

CHOICE PARKLAND build-ing sites at 300 East 131st St. Paved street, underground wiring, street lights, surveyed and staked. Drive past and call Duane Cheetham for additional information. LE 1-204 eves, LE 7-8637 days, Suburban Realty, Inc. 11302 Pacific Ave. ES1843

NW PUYALLUP: 1 year old duplex on busline. Side by side enclosed garages between, 2 bedroom, carpeting, built-ins, gas furnace, \$20,000. TH 5-4941.

BY OWNER: 4 bedroom, 3 baths, study, formal dining fireplaces, formal dining room. Large kitchen with built-ins, intercom, 2-car garage, situated on 3/4 acres

Miscellaneous

CARPET NEW STORE
 WE MOVED AND WOULD LIKE YOU TO VISIT OUR SO-WE'RE OFFERING SOME TRULY FANTASTIC VALUES ON ALL QUALITIES OF CARPETS
FOR EXAMPLE
 Continuous Filament Nylon Reg. \$5.95, Sale \$2.99 Sq. Yd.
 Dupont 501 Reg. \$7.95, Sale \$4.99 Sq. Yd.
 Sculptured Acrylic Reg. \$8.95, Sale \$5.99 Sq. Yd.
 New Kodel Reg. \$10.95 Sale \$7.95 Sq. Yd.

CONTACT CARPETS
 It Really Pays to Drive A Ways
 HOURS NOON TILL 9 PM
 WA 7-5666 5824 NO. MERIDIAN JU 4-9719

Autos For Sale
 1959 SIMCA. Trade for calves, trailer and/or cash. UN 3-6082.
 GOOD GMC Carryall. \$200 or best offer. TH 5-3692.
 '56 CHRYSLER wagon. '56 International truck. Good condition. TH 5-3828.
 '63 PONTIAC Grand Prix. 3 speed. Good condition. \$1250. TH 5-7463.
 1961 OLDS F85 wagon. Excellent condition. \$695. LE 1-3506.
 '59 FORD Ranchero. \$750. Chrome wire wheels, custom interior. 883-5890.
 '59 FORD Galaxie hardtop. Thunderbird engine. Good tires. \$400. UN 3-4093.
 '59 BEL AIR Chevrolet, good condition. \$400. VI 7-7548.
 1953 FORD. UN 3 - 6270.
 '63 PONTIAC Catalina. Low mileage. Excellent condition. 2 - door hardtop. Factory column stick. TH 5-1161 after 5.
 '57 BUICK special. One owner, 64 Rambler. 4 door. 6 1967

Autos For Sale
 '51 RED CHEVY pickup. Call after 4. TH 5-3056.
 '64 KARMANN GHIA. Radio, white sidewalls. \$1350. Excellent Condition. 893-5571.
 1966 TOYOTA \$1450. TH 5-3974.
 1964 AUSTIN-HEALY Sprite. Mark II Excellent condition. Loaded with extras. TH 5-1075.
 '62 SKYLARK. Low mileage, excellent condition. 2-door hardtop. TH 5-1161 after 5.

SEE SUMNER FORD
 For your new car. Might pay you. Little place with a big heart. We think 68's will cost more
USED
 66 Mustang, 6 cyl. \$1995
 65 Mustang, V-8 1995
 65 Chev, overdrive, 6 1495
 64 Studebaker Daytona, hard-top, dandy 1295
 64 Rambler. 4 door. 6 1967

Miscellaneous
Too Late To Classify
 LOST: 3 month old tan female pom-poodle puppy. Curly tail. At Farmboy's, 112th and Canyon. LE 7-4633.
 LOST: Boys watch in vicinity of 9th and E. Main. TH 5-0939.
 LOST: \$5 reward for return or information concerning male Siamese cat lost in Pioneer Park vicinity Friday p.m., July 14. TH 5-6490.
 WANTED TO BUY: Sofa hide-a-bed in good condition. TH 5-0642.
 AUTO FOR SALE: 1953 Ford 9 passenger wagon. Very excellent condition. TH 5-0642.
 FOR SALE: 10 x 50 Mobile home. 2 bdrm. Washer and dryer, carpeting. 916 1/2 E. Main, Puyallup.
 FOR SALE: 2 young ewe sheep. 12204 Woodland Ave., after 4 p.m.
 FOR SALE: '62 Volkswagon. \$895 or best offer. Cash. WA 2-5586.
 FOR SALE: Refrigerator. Perfect running condition. \$30. Apartment size range, 1 year old. \$60. TH 5-1352.
 FOR SALE by builder: New 3 bedroom, Edgewood area, UN 3-7665.
 FOR RENT: 2 bedroom home, partly furnished. Mt. View area. UN 3-6974.

LEGAL NOTICES

LEGAL NOTICES
 CAMPBELL, MANNING, PRICE & ENGERSON, ATTYS.

3 bedroom, large modern kitchen with eating space, rec room, fireplace, 2 baths. Double garage. Compare the square footage. Priced to sell quick. \$23,950.

NE PUYALLUP
Exclusive 3 bedroom ram-
bler, 1 1/2 baths, all kit-
chen built ins including eat-
ing area. Double garage.
Beautiful landscaped yard
with patio. You can't beat this
one for \$21,500.

SE PUYALLUP
Small 1 1/2 bedroom, living
room, kitchen and laundry
room. Attached carport. Lot
size 60x303. Neat as a pin
for \$8500.

List your property with us
and save the fuss.

We Need Listings Badly
Walt Hollis TH 5-6142
Ray Sulkosky TH 5-6119
Office TH 5-6191

John F. Porter
Real Estate
SINCE 1937

SOUTHWEST large lot, pav-
ed street, older 4-bedroom,
2 baths, fireplace, separate
dining, enclosed sunporch,
\$13,500 Owner contract.

NORTHWEST excellent lo-
cation. 3 bedroom 1 1/2
baths, family room, kitchen
with dishwasher, built-in
range, living room with wall
to wall carpeting, 2 fireplac-
es, beautiful fenced back
yard. \$24,500.

SUMMIT close in, 3 acres.
Barn, clean pleasant older 2
bedroom home. \$17,000.

NORTHWEST duplex. Good
location. 1 bedroom units
26'x26'. One rents for \$95.
Lots 60'x160'. Good condi-
tion. \$15,500.

SOUTHWEST excellent cor-
ner location. Close-in older
4 bedroom, 2 baths, hotwater
heat, separate dining, fire-
place, \$15,900. Owner con-
tract.

NORTHWEST 3 bedroom
rambler 1 1/2 baths, fire-
place, wall-to-wall carpet-
ing, storage, large patio.
\$20,000.

NORTH HILL excellent lo-
cation. 8 acre poultry farm.
Houses 8500 chickens. Barn,
older 4 bedroom home.
\$38,000.

APARTMENT SITE
Newly joined for multiple units. 14,000 sq. ft. in fine area,
one block from Hi Ho Center.

COMMERCIAL SITE
Located at 2nd St. NW and River Road with 84' frontage on
River Road. Lease or sell? Call Bob Wright office TH 5-
8823 home TH 5-9231.

HOMES
1 - New large with rec room. \$18,650 conv.
2 - FHA min. down, approximately \$1,000. Split level with
view and rock landscaped. South Hill.

EAST MAIN
All brick deluxe four-plex with good income record plus
business rental with 62' frontage on best part of fast growing
East Main next to proposed new Piggy Wigly shopping cen-
ter. Has solid return now of \$585 monthly with chance to
increase by remodeling or addition to present commercial
building. Days call TH 5-8823.

40 ACRE RANCH
Has a very fine modern 5 bedroom home with a beautiful
mountain view. Farm fronts blacktop road for 1320 feet
with a well-drained pasture. Two good drilled wells provide
an abundance of water for irrigation. Six stall milking parlor,
feeding barn, loafing shed. This is a very good small
dairy or can be easily converted to a horse and beef opera-
tion. Call Elmer Mackin WA 2-6797.

JOHNSON REALTY
TH 5-8823
800 NO. MERIDIAN
PUYALLUP, WASH.

PRAIRIE RIDGE
A planned community for
Mobile Home Living

NOW OPEN
Low as \$1995
\$50 Down—\$25 Per Month

LAKE TAPPS SALES CO.
VE 8-9393 UN 3-4406

DIRECTIONS:
Drive to Summer, go East on Highway 410
to Lake Tapps Sales Office.

good investment as property
on Main St. is becoming real
scarce. Terms could be ar-
ranged. Priced to sell fast at
the going rate of \$150,00 per
front foot.

Boeing Workers
A real nice 3 bedroom ram-
bler in the south end of Au-
burn. This little jewel is
approx. 10 years old, on
large corner lot, and is in ex-
cellent condition. This one
has already been F.H.A. ap-
praised and is ready to go.
Owner will sell min. down
F.H.A. or G.I. closing cost
only.

APEX REALTY
718 E. Main St.
Puyallup TH 5-7505

LOT 129X300 FT.
Two trailer house put to-
gether 20x40 ft. On wooded
acreage on dead end road.
Nice quiet place to live.
Price: \$14,000.00. Terms.

F.H.A. TERMS
Appraised \$16,225.00. \$400
down and closing cost to qua-
lified buyer. 3 bedrooms,
basement, rec room. Fenc-
ed back yard. Laundry room
and storage. Fruit trees.

3 & 3/4 ACRES
Beautiful home with shrubs,
flowers galore. 3 bedrooms,
2200 ft. living room with
W/W carpet. Ranch kitchen
and dining room. Kitchen
with lot of built ins, dish-
washer, bar between kitchen
and dining rooms. Fireplace
and one wall made of green
Utah rock. New oil furnace,
forced air. New well. Rec.
room, 2x24 ft. Bath & 1/2.
Price: \$27,500.00. Terms.

VALLEY LAND
7 acres + 1/2 acres in thorn-
less blackberries. Creek
runs across property. 2
houses - one nice 2 bedroom
home, electric heat. One big
older house could be fixed up.
Big 2 car garage with extra
living room in it. Tractor and
farm equipment goes with
place. Price: \$32,500.00.
\$9,000.00 down.

LARGE TRACT
Zoned for general use, has
sewer. Just right for rental
units.

GODDARD REAL ESTATE
912 E. Main TH 5-8142
Eve. TH 5-1165

To tour or further informa-
tion, please call Dorothy We-
ber TH 5-7555 or Res. TH 5-
7831.

STANDARD REALTY
HI HO SHOPPING CENTER
TH 5-7555

PUYALLUP
Cute 2 bedroom home, de-
tached garage, nice yard,
right on bus line. Close to
stores and school. Price
\$6,500.

PUYALLUP 2 ACRES
Two 1-bdrm. homes, month
rented for \$189 per month.
300' on road, 308' deep.
Many good building sites.
Price \$15,600 furnished.

CLEAR LAKE
100 FT. WATERFT.
South of Puyallup. 1-3 bdrm
home, part basement. Oil
forced air furnace, garage
and work shop. Cookout cov-
ered patio by the water. Al-
so a nice 2 bdrm, always
rented. Lot is 100'x600'. We
have just listed this, its one
of the nicest spots on the
lake. Price only \$32,800 bank
terms.

2 NEW RAMBLERS
1 in Sumner, 3 bdrm hw
floors, fireplace, approx.
1200 sq. ft. floor space.
Lot 75 x 100 attached gar-
age. Price \$15,950. 1-South
of Puyallup, 3 bdrm. rec.
room. Beautiful stone fire-
place, nice country atmos-
phere. Owner will sell this
one F.H.A. or G.I. Price
\$16,750.

SUMNER
5 bdrm older home newly
painted clean as a whistle.
1 1/2 bath, new wall to wall
carpet in living room and
downstairs bdrm. Also in
upstairs hallway. Hot water
heat, large garden spot, fruit
trees, double garage. Price
\$18,000.

BUS. OPP.
SUMNER VALLEY CAFE
Seats 36 people. Business
is very good. Owner wants
to retire. Price \$8,950. Call
Mr. Severson, UN 3-6376
Summer Realty.

LOTS FOR SALE
ELHI CREST SUMNER
Good Bldg Lots, St. & water
in. \$2250 and up. Call Mr.
Severson. UN 3-6376 Sum-
ner Realty.

Real Estate Wanted
LISTINGS NEEDED
HOMES - FARMS - ACREAGE
JOHNSON REALTY
706 NO. MERIDIAN
TH 5-8823

DEMAND EXCEEDS SUPPLY
FARMS AND HOMES.
LIST NOW FOR FAST
ACTION.
DAHLKE REALTY
305 E. Stewart Ave.
TH 5-8851 Puyallup

Autos For Sale
REBUILT FORD 6 ENGINES
Installed. \$189. Call
us on all makes. Tacoma.
TACOMA ENGINE CO. INC.
2611 PACIFIC TACOMA
BR 2-8301

TUNE UP V-8 \$9.50 COMPLETE REPAIRS
AYLEN'S RICHFIELD
202 WEST PIONEER
PUYALLUP
PHONE TH 5-9834

\$30,950. Call UN 3-7823 for
appointment.
BRICK COLONIAL, 5 bed-
rooms, 2 baths. Large rec
room. Two blocks from Sum-
ner High School. UN 3-7958.
BUILDING SITE 104 x 125.
Level, city water. \$3,750.
PO Box 113, Puyallup.

3 ACRES, 2-bedroom home.
Some outbuildings. \$8,000
Roy, \$43-2328.

20 ACRES, sacrifice sale.
Only \$350 per acre at Malone
Heights. 4 acres cleared, ba-
lance Alder timber. TH 5-
4336.

or Flyin' convert. Sport
Fury 1595
64 Galaxy 500, 4 door 1595
64 Custom 500, 4 door, 6
stick 1295
63 Galaxy 500, hardtop, stick
1195
63 Rambler 770 wagon, dandy
1195
62 Rambler sedan, overdrive
695
62 Pontiac, hardtop, 4 speed
1195
62 Falcon Squire wagon 795
62 Fairlane 500, 4 door
795
61 Mercury sedan, good one
695
61 Rambler wagon 695
60 Tbird, convert. 1095
60 Volkswagon bus 695
59 Tbird, hardtop, best any-
where 1095
59 Chev wagon, \$495
58 Ford \$395
57 Chev wagon \$395

***TIRE TRUING**
***WHEEL BALANCING**
***WHEEL ALIGNMENT**
***FRONT END REPAIR**
***SHOCKS**
***BRAKES**
CALL
TH 5-2451
ROSS THOMPSON'S
OK TIRE STORE
923 E. Main
Puyallup

NEW - MORE POWERFUL the 1967's ARE HERE VOLKSWAGEN
27 MAJOR CHANGES COME IN AND
Tom Carstens AUTOHAUS
7030 So. Tacoma Way
GR 4-0666
TACOMA DEALER SINCE 1955

REASONABLE. 7204
East 102nd, Puyallup. TH 5-
4041.
4 CELL BUICK Century. Good
body. Doesn't run. \$40. UN
3-1607.
'66 RAMBLER wagon with
snow tires, trailer hitch. TH
5-4355.
1959 PLYMOUTH Fury. Two
door, hardtop. Two new tires.
Good condition. \$300. UN 3-
1844.
1946 CHEVYVY Pickup, '54 po-
wer glide engine. \$200. V17-
7775.

L() () K
WE Don't Sell
WE Help You BUY!
LARSON RAMBLER
TH 5-1725
300 River Road
PUYALLUP

Trucks, Equipment
1947 INTERNATIONAL truck.
10 1/2. \$175 or offer. V17-
2197.
'55' CHEVY pickup, 4 speed
engine, needs work. Make
offer. 513-62nd Ave. Ct. NE,
Edgewood Square area. After
6.
FERGUSON 35 tractor. Power
steering, 6 speeds, 13" rub-
ber and equipment. WA 2-
5093.
TWO 170 International trucks.
One International cat. One
Waggoner loader, many oth-
er items for logging. 843-
2371, Roy.

ATTORNEY FOR SAID ESTATE
Administrator
Philip H. DeTurk
706 Meridian North
Puyallup, Washington
TH 5-0519
Published July 19, 26 and Aug. 2, 1967.

CLASSIFIED ADI
CALL TH 5-7511

In the Superior Court of the State of
Washington For the County of Pierce
IN THE MATTER OF THE ESTATE OF
PLAISE THOMAS SMITH, Deceased
No. 76096
NOTICE TO CREDITORS
Notice is hereby given that the under-
signed has been appointed and has qual-
ified as Executor of the above entitled
estate; that all persons having claims
against said deceased are hereby required
to serve the same, duly verified, on said
Executor or her attorneys of record at
the address below stated, and file the same
with the Clerk of said Court, together with
proof of such service, within six months
after the date of first publication of this
notice or the same will be barred.
Date of first publication July 12, 1967.
PEARL ELIZABETH SMITH,
Executrix of said Estate
Address 319 South Meridian
Puyallup, Washington 98371
Cambell, Manning, Price & Engertson
Attorneys for Estate
319 South Meridian
Puyallup, Washington 98371
Published July 12, 19 and 26, 1967.

Philip H. DeTurk
IN THE SUPERIOR COURT OF THE
STATE OF WASHINGTON For the County
of Pierce
IN THE MATTER OF THE ESTATE OF
NEIL A. McCLANE Deceased
No. 76235
NOTICE TO CREDITORS
Notice is hereby given that the under-
signed has been appointed and has qual-
ified as Administrator of the above entitled
estate; that all persons having claims
against said deceased are hereby required
to serve the same, duly verified, on said
Administrator of said Estate, and file the same
with the Clerk of said Court, together
with proof of such service, within six
months after the date of first publication
of this notice or the same will be barred.
Date of first publication July 19th, 1967.
Administrator of said Estate
ATTORNEY FOR SAID ESTATE
Philip H. DeTurk
706 Meridian North
Puyallup, Washington
TH 5-0519
Published July 19, 26 and Aug. 2, 1967.

FLAVOR-CRISP

PARK FREE
NO METERS
IN
PUYALLUP

READ and USE your Neighborhood

WANT ADS

Autos For Sale

1959 PLYMOUTH Fury. Two door, hardtop. Two new tires. Good condition. \$300. UN 3-1844.

1946 CHEVY Pickup, '54 power glide engine. \$200. V17-7775.

'59 BEL AIR Chevrolet, good condition. \$400. VI 7-7548.

1953 FORD. UN 3 - 6270.

Trucks, Equipment

1947 INTERNATIONAL truck. 10 1/2. \$175 or offer. VI 7-2197.

55' CHEVY pickup, 4 speed engine, needs work. Make offer. 513-62nd Ave. Ct. NE, Edgewood Square area. After 6.

FERGUSON 35 tractor. Power steering, 6 speeds, 13" rubber and equipment. WA 2-5093.

TWO 170 International trucks. One International cat. One Waggoner loader, many other items for logging. 843-2371, Roy.

Top Soil

BALMER & SON
EXCAVATING
Bulldozing - Loader
Land Clearing - Dump Trucks
Blasting - Road Construction
Top Soil, Backhoe For Hire
FREE ESTIMATES
LE 7-3165 VI 7-7133

Real Estate For Sale

BY OWNER. Sweeping view of Valley and Tacoma on 3/4 acre. Large fireplace and separate dining room. \$14,450. 3315 Chrisella Road, Puyallup. TH 5-4091.

TRADE your present home equity or contract for new one of your choice. Apex Realty, TH 5-7505.

TWO BEDROOM duplex with garages and utilities. Near Fife area. WA 7-2895.

CHOICE PARKLAND building sites at 300 East 131st St. Paved street, underground wiring, street lights, surveyed and staked. Drive past and call Duane Cheetham for additional information. LE 1-1204 eves, LE 7-8637 days, Suburban Realty, Inc. 11302 Pacific Ave. ES1843

NEWLY remodeled 2 bedroom house near shopping and downtown Puyallup. UN 3-1067.

BY OWNER: Immaculate 3 bedroom home. Fireplace, patio, attached garage. \$16,500. TH 5-7167.

EAST TACOMA, Puyallup school. 4 or 5 bedroom on 1/3 acre. New area. Larve living, fireplace, attached garage. \$1200 will finish this \$25,000 home. Yours for \$20,750 FHA TH 5-8154.

Real Estate For Sale

HOODS CANAL. Furnished cabin, Community Beach. Marine view. \$6,300. Terms. GR 2-5360.

PARKLAND lot 107x125. Suitable for daylight basement. \$2,500. LE 1-5718.

NEW 3 BEDROOM home. Lots of storage. Large lot, Summit Willows area. 8717-107th St. E. TH 5-4366.

PUYALLUP - 3 bedrooms, separate dining room, fireplace, gas heat. Make offer. Seattle, MA 3-6302.

NW PUYALLUP: 1 year old duplex on busline. Side by side enclosed garages between, 2 bedroom, carpeting, built-ins, gas furnace, \$20,000. TH 5-4941.

BY OWNER: 4 bedroom, 3 baths, study, rec room, 2 fireplaces, formal dining room. Large kitchen all built-ins, intercom, 2-car garage, situated on 3/4 acres with view of Sumner valley. \$30,950. Call UN 3-7823 for appointment.

BRICK COLONIAL. 5 bedrooms, 2 baths. Large rec room. Two blocks from Sumner High School. UN 3-7958.

BUILDING SITE 104 x 125. Level, city water. \$3,750. PO Box 113, Puyallup.

Real Estate For Sale

3 ACRES, 2-bedroom home. Some outbuildings. \$8,000 Roy, 843-2328.

20 ACRES, sacrifice sale. Only \$350 per acre at Malone Heights. 4 acres cleared, balance Alder timber. TH 5-4336.

Autos For Sale

'51 RED CHEVY pickup. Call after 4, TH 5-3056.

'64 KARMANN GHIA. Radio, white sidewalls. \$1350. Excellent Condition. 893-5571.

1964 AUSTIN-HEALY Sprite. Mark II. Excellent condition. Loaded with extras. TH 5-1075.

'62 SKYLARK. Low mileage, excellent condition. 2-door hardtop. TH 5-1161 after 5.

1959 SIMCA. Trade for calves, trailer and/or cash. UN 3-6082.

GOOD GMC Carryall. \$200 or best offer. TH 5-3692.

'56 CHRYSLER wagon. '56 International truck. Good condition. TH 5-3828.

'63 PONTIAC Grand Prix. 3 speed. Good condition. \$1250. TH 5-7463.

1961 OLDS F85 wagon. Excellent condition. \$695. LE 1-3506.

'59 FORD Ranchero. \$750. Chrome wire wheels, custom interior. 893-5890.

'59 FORD Galaxie hardtop. Thunderbird engine. Good tires. \$400. UN 3-4093.

1966 TOYOTA \$1450. TH 5-3974.

'63 PONTIAC Catalina. Low mileage. Excellent condition. 2-door hardtop. Factory column stick. TH 5-1161 after 5.

'57 BUICK special. One owner, excellent mechanically. Many extras. Reasonable. 7202 East 102nd, Puyallup. TH 5-4041.

4 CELL BUICK Century. Good body. Doesn't run. \$40. UN 3-1607.

'66 RAMBLER wagon with snow tires, trailer hitch. TH 5-4355.

CARPET

WE MOVED AND WOULD LIKE YOU TO VISIT OUR
NEW STORE

SO-WE'RE OFFERING SOME TRULY FANTASTIC VALUES
ON ALL QUALITIES OF CARPETS

FOR EXAMPLE

Continuous Filament Nylon Reg. \$5.95, Sale \$2.99 Sq. Yd.
Dupont 501 Reg. \$7.95, Sale \$4.99 Sq. Yd.
Sculptured Acrylic Reg. \$8.95, Sale \$5.99 Sq. Yd.
New Kodel Reg. \$10.95 Sale \$7.95 Sq. Yd.

It Really Pays to Drive A Ways

CONTACT CARPETS

HOURS NOON TILL 9 PM

WA 7-5666 5824 NO. MERIDIAN JU 4-9219

OUR WEEKLY COMICS

**ROUND-UP VALUES
AT SEYMOURS**

Men's Western
FELT HATS
BROWN, SAGE, CACTUS
OR BLACK

Only **3.99**

Women's Sizes in Gold
Desert Rose or Turquoise

**MEN'S WESTERN
STRAW HATS**
Only **2.99**

**MEN'S DENIM
Western Jacket**
Sizes 38 to 44 **6.99**

Men's Western Jeans
In Tapered and Regular Styles
4.50 & 4.99

**BOYS' COWBOY
BOOTS**
in tan or black

Sizes 8 1/2 - 3 **6.99**

Sizes 3 1/2 - 6 **8.99**

Little Gents'
Cowboy Hats **99¢**

Little Boy's
COWBOY SHIRTS
Only **1.99**

DENIM JEANS
Only **2.19**

Boy's & Girl's
COWBOY HATS
Only **1.99**
Red, Sand or Green

Shop Daily 9 A.M. TO 9 P.M.
Sundays 10 to 6 P.M.

SEYMOUR'S
CLOTHING AND SHOES FOR ALL THE FAMILY

Front-Door Parking at 9714 Pacific Ave.

Rural Delivery

By Al Smith

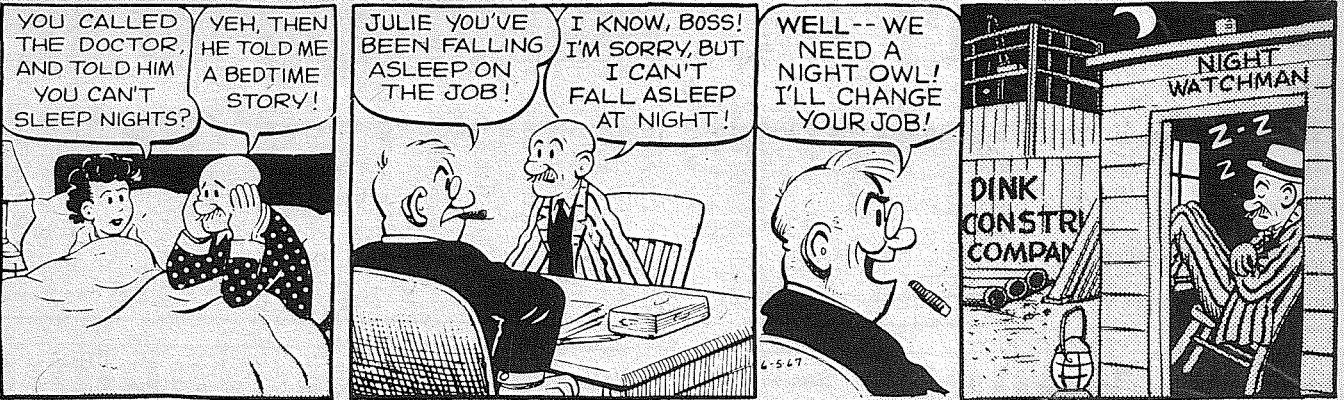

Grubby

By Warren Sattler

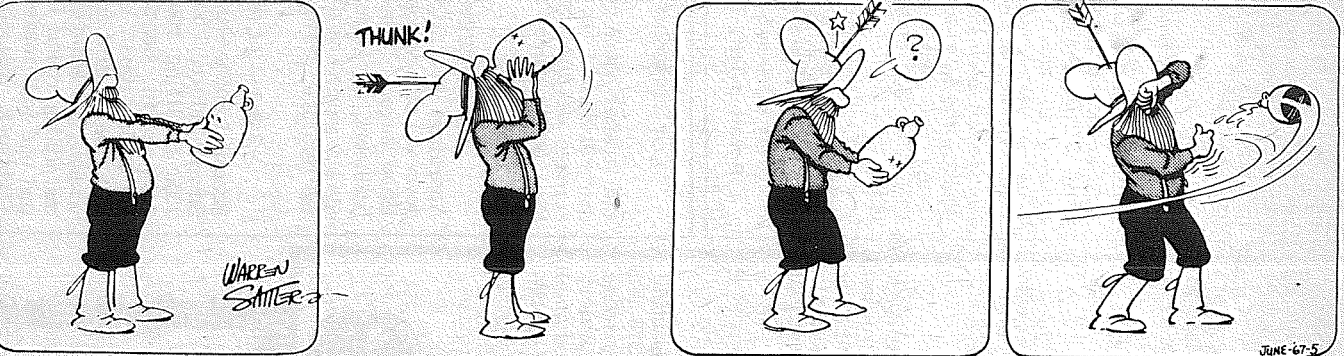

DEEMS

By TOM OKA

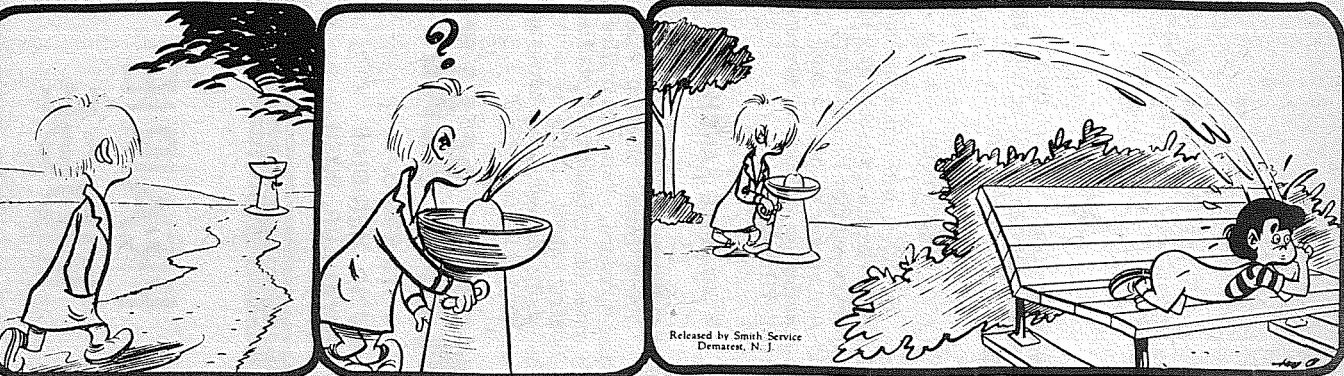

Grandpa's Boy

By Brad Anderson



Bethel Announces 45 Children In Head Start

The Bethel School District's summer Head Start program, which got underway June 12th, is taking care of 45 pre-schoolers this year. The classes, three of them, are being held again this year at Elk Plain Elementary.

"The goals in Head Start are oriented toward preparing the child for school physically, socially and psychologically," said C.R. McAvoy, project director. "We here at the center attempt to aid the child in bridging the gap and making the adjustment from home to school. Group activities, storytime, eating together, visiting the zoo at Point Defiance, or even such simple things as sharing a teeter-totter, all help give the child a sense of belonging to the group," he added.

Building self image and finding one's own identity among what is at first a group of strangers is considered of great value to the Head Starters by the staff.

One of the big advantages of Head Start is the small classroom size, with a certified teacher, one paid aide, and often a volunteer, for each class. The number of students per adult is relatively small and allows for more individualized attention than is normal

during the regular school year.

Coordinated through the project nurse, the children are given medical and dental examinations and treatment. The program also includes a hot lunch, snack time and a field trip each week.

Eighty per cent of the costs of the Head Start Program is funded by the Federal government through the Tacoma-Pierce County Opportunity and Development, Inc. The remaining twenty per cent of the project's cost is assumed by the district as their share in the program.

Bethel's Head Start, being operated separately from the rest of Pierce County and Tacoma, and starting early in June, was host to 75 prospective Head Start teachers from all parts of Western Washington. The trainees were attending an orientation - training workshop at Pacific Lutheran University under the direction of Dr. Kenneth Johnston, Director of the School of Education.

All of these activities, along with adult guidance and supervision give the child just what the title of the project implies a "head start" for school.

Women Needed In Air Force

The U.S. Air Force has announced an urgent need for young women to fill a variety of essential jobs, T.Sgt Howard S. Splane, local Air Force recruiter said.

Women in the Air Force enjoy the same promotion opportunities of the men and they also enjoy the same benefits, Splane added.

Applicants for the Program

must be between 18' and 27 years of age, a high school graduate and single. Education programs are also available in the service, with full college credits.

Interested women should contact Sgt. Splane for further information in the Air Force Recruiting Office at the Federal Building, 11th and A Street in Tacoma.

AN ENDOWED CARE CEMETERY



Fir Lane Memorial Park

924 EAST 176TH STREET

LE 1-5500

RENT

RESERVE YOURS NOW FOR A CAREFREE VACATION

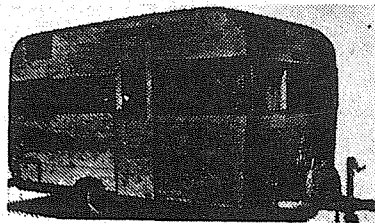

9440 PACIFIC AVE.
GR 5-3755

3
SIZES



United Rent-Alls

OPEN SUNDAY TOO
JU 4-4100

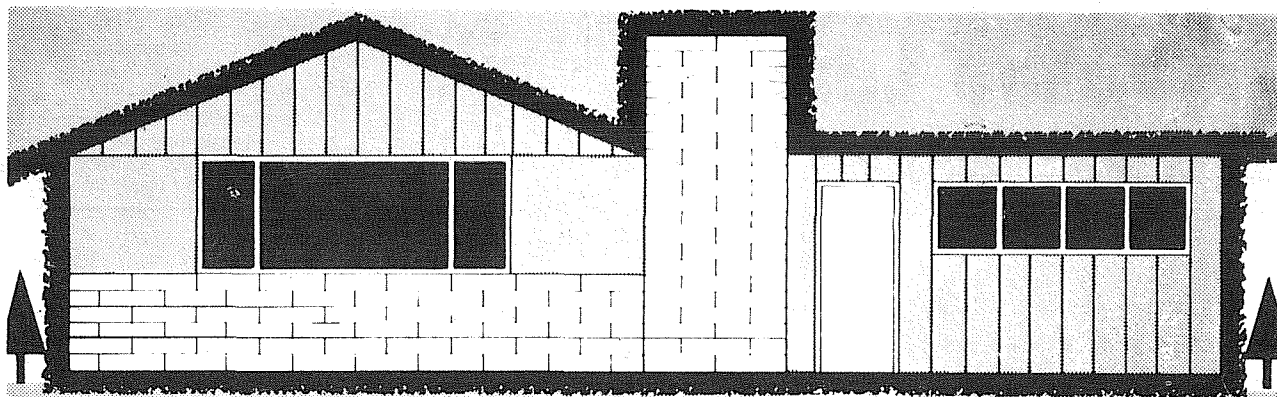

buying a new home? Or a new-to-you home?
Or building one from the ground up?

supplying money for Home Loans is another way
National Bank of Washington can be your partner
in progress.

your job is to plan for a comfortable home!

our job is to arrange a comfortable Home Loan.

Simple? Why should it be any other way? Go ahead,
make your plans. And include NBW. After all, with your
ideas and our financing, nothing is impossible! Have you
tried us lately?

Conventional loans ... financing to 90%

FHA insured loans ... minimum down payment

VA guaranteed loans ... no down payment

Terms: to 30 years

supplying!

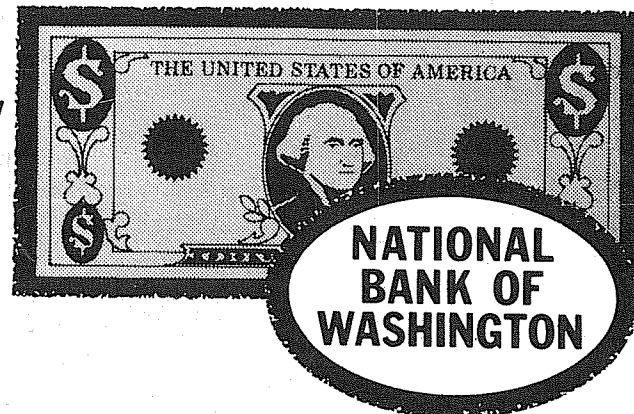

MEMBER FEDERAL DEPOSIT INSURANCE CORPORATION

PARKLAND BANKING CENTER



"Don't look now but I think we are on Candid Camera." The children of head start learn a new closeness in sharing things with others.



"Only the news media would interrupt a guy's dinner for a photograph!" is spelled out across the foreheads of the children, members of the Head Start program. Mrs. Lories Ketter, a teacher's aide from Roy, is sitting with the children.

**For Dinner
It's The
LAKE SPANAWAY
CLUBHOUSE
RESTAURANT
154TH & PACIFIC AVE.**

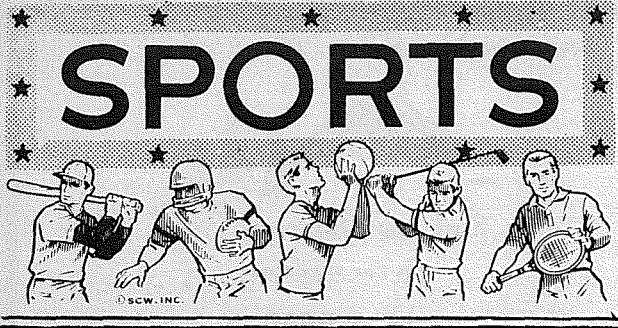

SPORTS

With Walt Tupper

Final Sessions Set

The final learn-to-swim sessions at both the Pacific Lutheran University indoor pool and at Surprise Lake will be offered July 26 - Aug. 15 by the Pierce County Park Department.

Classes will meet for 30 minutes Monday through Friday at each location. The Pacific Lutheran University classes will be held 9 a.m. to 1 p.m. and instruction will be given at Surprise Lake from 1 - 4 p.m.

Registration at PLU will be held July 20 - 22 from 6:30 - 8:30 p.m. in the pool office. Youngsters may register at Surprise Lake on the first day of the new session at 1 p.m.

Registration fees will be \$4 for each course. Transportation charges to the PLU pool will be \$4 from the Bethel area and \$2 for residents of the Franklin Pierce area.

Camp activities are conducted Monday through Friday from 10 a.m. to 3 p.m. The program includes boating, swimming, team games and relays, track and field, wrestling, gymnastics, physical fitness and apparatus conditioning exercises.

A registration fee of \$6 must be paid at the time of registration. Transportation at an additional charge is available from the Tacoma, Fircrest, and University Place areas to Wapato Park and from Bethel, Lakewood, McChord and Fort Lewis areas to Spanaway Park.

Johnson has issued a reminder that youngsters who wish to attend the final Sports-Fitness Camp session July 31-Aug. 11 may register now at the Pierce County Park Department office, 735 County-City Building.

Registrations are still being accepted for the third session of the Tacoma-Pierce County Sports-Fitness camps at Spanaway and Wapato Parks.

Youngsters between 7 and 14 years of age who desire to attend the session starting Monday may register at either park at 10 a.m. The camp will continue through July 28.

Each session's enrollment is limited to 200 youngsters per park and registrations will be taken on a first-come, first-served basis, according to camp co-ordinator Jack Johnson.

Registration for the third and final swim session of the Bethel area program will be from 5 p.m. to 7 p.m. on July 19th and 20th at the Bethel High School office.

The session is scheduled for July 26.

A minimum number of 50 youngsters must register in order for the district to provide bus transportation.

For further information call Ed Niehl, Vi 7-2353.

Instructors for the Pierce County Park Department will conduct the final summer ses-

sion of tennis instruction at the Parkland courts starting Wednesday, July 26.

Classes will meet Monday through Friday at 9 a.m. at the Parkland courts, S. 121st and Pacific Ave. The session is open to boys and girls in the south Pierce County area.

A registration fee of \$3 is required. Players must provide their own tennis rackets, but balls for the lessons will be furnished.

Registrations will be accepted at 9 a.m. on the opening day of the session or may be mailed in advance to the Pierce County Park Department, 735 County-City Building.

Junior Olympics

Track and Field

Meet Set Here

South Pierce County-area youngsters will have the opportunity to participate in the Tacoma-Pierce County Park Olympics junior track and field program July 26 at the Franklin Pierce High School track.

The meet, sponsored by the Pierce County Park Department and the Metropolitan Park District, will start at 6 p.m. Competition will be open for boys and girls from 7 - 17 years of age.

Running events and field contests will be offered in Small Fry (10 and under), Pee Wee (12 and under), Midget (14 and under), Junior (16 and under) and Senior (17 and under) divisions.

Junior Bowl Programs

Paradise Bowl will conduct a session of the 100Plus junior bowling program for boys and girls 8-13 years of age starting Monday, July 31.

The program will provide 20 hours of instruction and supervised practice sessions over a period of five weeks. Classes will be held for two hours on Mondays and Tuesdays at 9:30 a.m. and 1:30 p.m.

Youngsters need only to pay a \$1 registration fee. Bowling balls, shoes and line fees for the practice portion of the program will be provided.

The program is sponsored by the Metropolitan Park District, Pierce County Park Department, United States Bowling Development Institute and Paradise Bowl.

Registrations are being accepted at the Park District and County Park Department office in the County-City Building and at Gonyea Playfield, S. 134th and J, and Dawson Playfield, S. 90th and Portland Ave.

Field Day Planned For Club Golfers

The Men's and Ladies Clubs of the Lake Spanaway Golf course will be sponsoring a "Field Day" for the members and guests of the clubs on August 8th.

Events will begin at 6 p.m. with a 9-hole tourney of "Fun Golf." The fun golf round will entail obstacles one would not normally find on a golf course. Awards will be given for all the events.

After the tourney there will be dancing and a Bar-B-Q, which will be a "bring your own steak." The ladies club will provide tossed salad and refreshments will be served. Entry fee for the day will be \$2.50 per person.

Commercial gill net season in the Columbia River will commence at 6 p.m. Sunday, July 30th and extend until noon August 25 with 48-hour weekend closures from 6 p.m. Friday until 6 p.m. Sunday. The entire river below the Bonneville Dam deadline will be open.

Registrations for new sessions of the 100-plus junior bowling development program will be accepted at New Frontier and Tower Bowling establishments at opening classes this week.

Youngsters between 8 and 13 years of age may take registration forms and the \$1 fee to New Frontier Monday or Tower Lanes on Tuesday. Classes will start at 9:30 a.m. and 1:30 p.m. at each location.

The program is offered by the Metropolitan Park District and Pierce County Park Department in cooperation with Greater Tacoma bowling establishments. Bowling shoes, balls and use of the lanes for instruction and supervised practice sessions will be provided without charge.

The summer's final session is scheduled to begin Monday, July 21, at Paradise Bowl near Parkland.

PIERCE COUNTY HEADQUARTERS FOR 1967

- ★ CHRYSLER
- ★ PLYMOUTH
- ★ VALIANT
- ★ BARRACUDA

CALL GR 4-0621

Steven MOTOR CO.
2705 SOUTH TACOMA WAY

MAGDANZ BUY OF THE WEEK

| | | |
|---|---|---|
| TRASH BURNER *27 Gallon Reg. 8.40 6.75 | GAS CAN 5 Gal. Reg. 4.50 3.25 | 2 ONLY OLYMPIC SHAKE STAIN 5 Gal Cans Red or Navajo \$28 Ea. 22⁵⁰ |
|---|---|---|

MAGDANZ HOMETOWN HARDWARE
11401 PACIFIC AVE

OLD GROWTH
2x4's **5¢** ft.

Anderson Lumber
9813 PACIFIC AVE.



Do You Know How to Shop for MONEY?

Maybe you've never given it much thought! But wise home buyers know it's just as important to shop for the right kind of home mortgage as it is to shop for the right kind of home.

And, the smart money-shoppers know they can find expert advice and reasonable rates at their closest Citizens State Bank office. (Why not, their friends and relatives have for nearly 70 years.)

They know, too, that finding the perfect type of home loan to fit their budget can probably save themselves money and worry.

Why don't you do a little shopping before you build or buy this year? You'll be glad you did.

Citizens STATE BANK

★ MAIN OFFICE · PUYALLUP
★ EAST SUMNER OFFICE
★ SUMMIT VIEW OFFICE
★ EDGEWOOD-MILTON OFFICE

Member: Federal Deposit Insurance Corp.



Spanaway Speedway PRESENTS

ARI SUPER-STOCKS

SUNDAY, JULY 23rd

*TROPHY DASHES*HEATS*MAINS D-J RACE

TIME TRIALS 1:30-RACING 3 P.M.

***THRILLS *CHILLS *SPILLS**

2 Miles East Of Pacific on 159th, Tacoma

SPANAWAY SPEEDWAY

Bethel Board Approves Agenda

Bethel School District Board of Directors met in regular session last week to face a large agenda.

Approvals and recommendations during the meeting are as follows:

The board approved retaining McLean, Inc. for the sale of bonds in the amount of \$36,000.00 and set July 18th as a special meeting for approval of the necessary resolutions. Mr. Sam Granberg represented McLean, Inc. and made the proposal.

Also approved was a request by Mr. Damrau, principal of Clover Creek School, to install a folding door to inaugurate a team teaching program in the first grade.

A recommendation of the superintendent to request matching monies for the first phase of a three year building program for the school district was approved. The first phase will include building 21 rooms to house grades K-6. The Board also heard tentative plans for the second and third year building program. Of particular interest was the information on projected enrollments from the State Superintendent's office, which showed the need for building some 72 classrooms in the next four years to house a predicted enrollment of 5,600 students. (The 1966-67 enrollment was 3,700).

Contracts for the following teachers were approved: Miss Jeanie Helde, sixth grade at

Elk Plain; Mrs. Shirley Pierson, home economics at the high school; Donald L. Crouch, woodshop at the high school; and Miss Susan King, fifth grade at Spanaway Elementary. Mrs. Jan Anne Boyd will teach third grade at Clover Creek School.

A proposal for the early entrance of both kindergarten and first grade was approved. This allows for students whose birth date falls between September 10th and October 30th to enroll, provided tests and conferences of the parents, school psychologist, and principal indicate that it would be beneficial for the child.

Other personnel for the 1967-68 school year included the appointments of Mrs. Clarice Garner as secretary at Clover Creek School; Mrs. Dorothy Lindbo, voucher clerk in administration; Gordon Before, assistant custodian at Spanaway School; and Guy Perry, assistant mechanic at the bus garage.

Paradise Bowl

JUNIORS - Greg Rau 206-216-181 -- 603; Monte Miller 189, 245, 130 - 564 - 245. Kathy Ness 173, 135, 178 - 486 - 178.

LADIES TRIOS - Julie Shelton, 490, Edie Thompson 176. MENS TRIOS - Bob Leonard 573; Fred Hartleib 214.

Women All Stars: Gertie Rich 537; Phyl Brady 589-228; Fran Thomas 577; Lavora Piquette 532; Marge Junge 489 -- total 2724.

Girls All Stars: Pat Swanson 358; Donna Guthrie 407; Betty Unkrur 349; Phyllis Martin 464; Linda Breining 487 - 178; HDCCP 228 -- total 2293.

Men All Stars: Bob Reeves 539; Brian Jennings 547; Rod Pardey 593 - 231; Denny Krick 546; Earl Anthony 595 -- total 2818.

Boys All Stars: Les Woods 504; Bob Bjorke 591 - 221; Ken Gash 473; Rick Graeff 531; Dudley Yamane 508; HD-CP 336 -- total 2943.

WED. MIX. - Ted Haikkila 535 - 203; Marie Fortier 462; Pearl Miller 185; Split pick up Don Lakey 2 - 7 - 10.

EARLY BIRDS - Gertie Rich 538 - 212.

THURS. MIX - Dick Deveaux Jr. 594 - 219, Helen Bergstrom 467.

Lion's Car Wash

July 29

Spanaway Lions will hold a car wash July 29 from 9 a.m. until 4 p.m. at Fritz's Texaco, 159th and Pacific Avenue.

Club members and friends will be on hand to scrub down all cars in an effort to bolster the newly formed organization's project funds. Profits will be earmarked for various charitable projects. Costs will be \$1 and \$1.25.

FRI. MIX. - Sonny Bowman 541 - 206; Maxine Butts 430; Janice Ramsey 164.

Sheet Metal

• Furnace Repair and Service

• Installations

PARKLAND FUEL OIL

12002 Pacific Ave. LE 7-0256

BROOKDALE LUMBER

PIERCE COUNTY'S FASTEST GROWING

Full Service Building Materials Dealer

THIS WEEK'S SPECIAL
1x4 Economy Fir Flooring
.03¢ Lin. Ft.

PLYWOOD
ODD LOT
Plywood Close Out
\$1.50 PER SHEET

DOORS
House Doors
#3 GRADE **\$1.95** UP

2X4-8' STUDS
ECONOMY **24¢** EA.

BROOKDALE LUMBER INC. LE 7-8669
13602 PACIFIC AVE. "On The Way To The Mountain"

SEE OUR
DISPLAY OF CABINS, GARAGES & HOMES
FREE ESTIMATES ON REMODELING

PANELING
Wall paneling so tough you can walk on it.
ONLY \$5.99

DIMENSION LUMBER FREE
LUMBER SCRAPS FOR ALL YOU BOY SCOUTS

WE ACCEPT BANK AMERICARD & FIRST BANKCARDS

National Bank of Washington Tacoma, Washington Condensed Statement of Condition June 30, 1967

| RESOURCES | | LIABILITIES | |
|--|------------------|--|------------------|
| Cash and Due from Banks | \$ 49,077,460.04 | Deposits: | |
| U.S. Government Securities | 25,820,263.73 | Demand | \$131,886,265.22 |
| State and Municipal Securities | 24,398,954.76 | Savings and Time | 154,105,353.64 |
| Other Securities | 3,469,469.52 | Total Deposits | \$285,991,618.86 |
| Total Cash and Securities | \$102,766,148.05 | Securities Sold Under Agreements to Repurchase | 2,624,700.00 |
| Loans | 209,478,653.51 | Unearned Income Collected | 3,863,126.93 |
| Federal Reserve Bank Stock | 450,000.00 | Letters of Credit and Acceptances | 3,214,359.73 |
| Bank Premises and Equipment | 9,069,458.18 | Accrued Expenses | 988,456.91 |
| Other Real Estate Owned | 458,382.80 | Other Liabilities | 6,983,601.59 |
| Accrued Income Receivable | 1,782,209.10 | Reserve for Possible Future Loan Losses | 3,936,411.84 |
| Customers' Liability Under Letters of Credit and Acceptances | 3,214,359.73 | TOTAL LIABILITIES | \$307,602,275.86 |
| Other Resources | 666,113.40 | Capital | \$ 6,014,512.50 |
| TOTAL RESOURCES | \$327,885,324.77 | Surplus | 8,985,487.50 |
| | | Undivided Profits | 4,785,453.58 |
| | | Capital Reserves | 497,595.33 |
| | | Total Capital Funds | 20,283,048.91 |
| | | TOTAL LIABILITIES AND CAPITAL | \$327,885,324.77 |

Dwyer MORTUARY
134th & Pacific
PARKLAND

The Country Parson

"No matter how much you learn, it will never be as useful to you as what there still is to learn."
Copyright, by Frank A. Clark

Dwyer MORTUARY
134th & Pacific
PARKLAND

Legal Notices

IN THE SUPERIOR COURT OF THE STATE OF WASHINGTON IN AND FOR PIERCE COUNTY

IN THE MATTER OF THE ADOPTION OF DENISE FORTIER and DIANE FORTIER Minors

NO. 8146
NOTICE

TO: ALLAN D. FORTIER And to all whom it may concern:

YOU ARE HEREBY NOTIFIED that there has been filed in this court a petition for the adoption of the above-named minors DENISE FORTIER and DIANE FORTIER, praying that there be an adjudication that your consent to such proceeding is not required by law.

A hearing for such purpose will be had on the 4th day of August, 1967, at the hour of 9:30 A.M. at the County-City Building in Tacoma, Washington, before the above-entitled Court, Department of the Presiding Judge, when and where all persons interested shall appear and show cause why such adjudication should not be made, and why if made, such petition should not be heard forthwith and the prayer thereof granted.

WITNESS, the Honorable HARDYN B. SOULE, Judge of said Superior Court, and the Seal of said Court hereunto affixed this 27 day of June, 1967.

DON PERRY, Clerk
by R.J. Morrison
Deputy Clerk
Published July 5, 12 and 19, 1967.

DIRECTORS

- JOHN L. ARAM, Weyerhaeuser Company
- GRANT ARMSTRONG, Murray, Armstrong & Vander Stoep, Attorneys
- *CARL B. BIRKENMEYER, United Pacific Insurance Group
- *A. E. BLAIR, Blair, Thomas, O'Hern & Daheim, Attorneys
- *GOODWIN CHASE, Chairman of the Board and President
- BEN B. CHENEY, Cheney Lumber Company, Inc.
- DAVID A. CLACK, Property and Investment Management
- ARTHUR S. COFFIN, Retired
- HOLLIS DAY, Day's Tailor-d Clothing, Inc.
- LEONARD J. FORREST, Rayonier Incorporated
- WM. R. HASELTON, St. Regis Paper Company
- NORMAN L. IVERSON, Norman L. Iverson Co.
- PAUL R. KIRK, G. R. Kirk Company
- *L. EVERT LANDON, Nalley's Fine Foods, Division of W. R. Grace & Co.
- GEORGE S. LONG, JR., Retired
- JOE L. LONG, JR., Atlas Foundry & Machine Co.
- HARRY F. MAGNUSON, H. F. Magnuson & Company, Certified Public Accountants
- ERIC T. MOE, Balcolm and Moe, Inc.
- *L. T. MURRAY, West Fork Timber Co.
- *JOSEPH E. NOLAN, Weyerhaeuser Company
- THOMAS W. OWEN, Vice Chairman, Board of Directors
- CHARLES I. RANDALL, Chairman, Board of Directors
- Executive Committee
- AUGUST VON BOECKLIN, Lifetime Federal Savings & Loan Association
- J. A. WOODWORTH, Woodworth & Company, Inc.
- Honorary Member: HENRY O. FOSS
- *Member Executive Committee



Parkland Banking Center Officers

Earl H. Dryden, Executive Officer
John L. Gibson, Lending Officer
Edwin H. Jacobson, Lending Officer
Eleanor C. Vetter, Operations Officer
Deposite \$11,289,798.59

McChord Air Force Base Banking Center

John H. Hehn, Executive Officer
James R. Mettler, Operations Officer
Deposits \$3,547,871.15

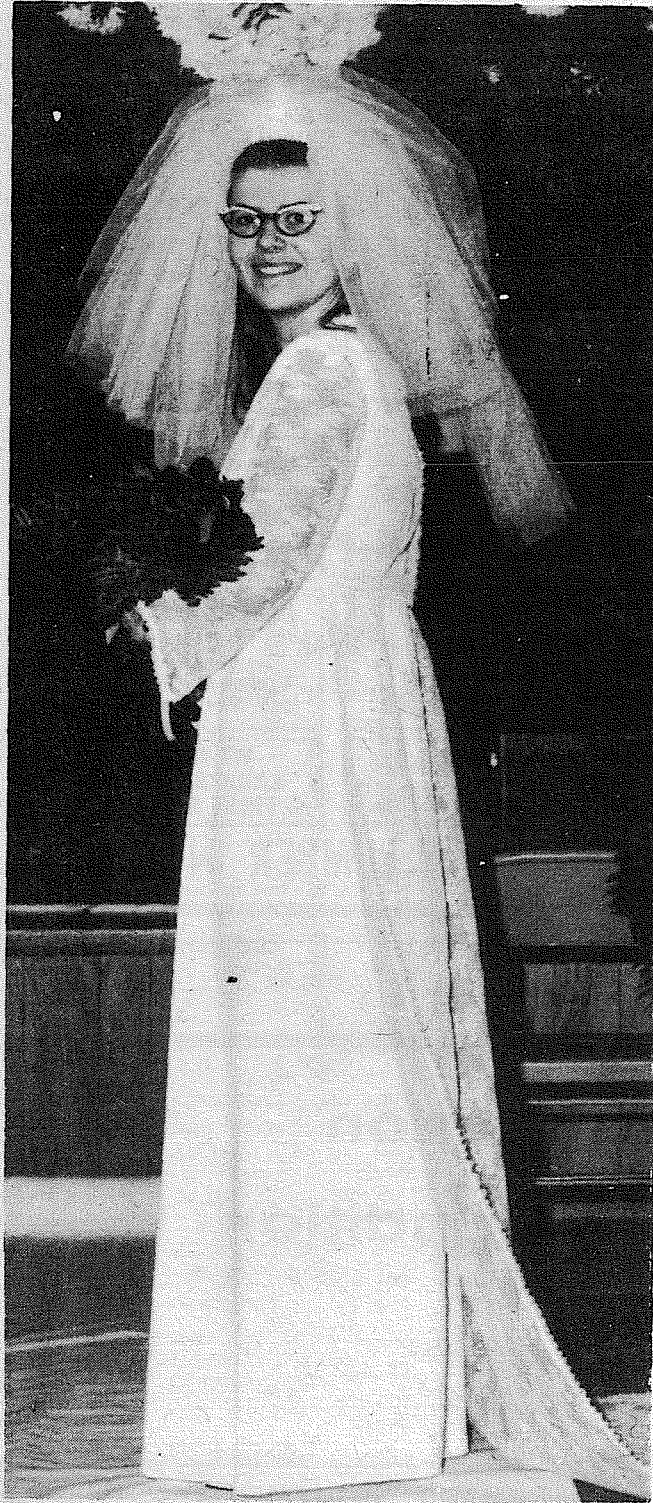

Mrs. Robert P. Williamson

**Newlyweds Make Home
In Parkland**

An archway of Esther Reed Daisies, with cedar greens and a centerpiece of red roses was the passageway to the altar of Collins Community Church for the wedding of Miss Ruth Ellen Peterson and Robert Paul Williamson on July 7, with Rev. Joe R. Finley giving the vows.

The bride, escorted to the altar by her father, Alfred Emmanuel Peterson, wore a full-length gown of bonded crepe with a rose embossed lace overlay. A tiara of hearts was the base of her illusion veil.

Mrs. Loraine Hoffman, sister of the bride, was matron of honor and bridesmaids were Mrs. Gloria Pitkannen, Mrs. Penny Perry, Mrs. Arvadel Cole and Miss Corene Pierson. Acting as flower girl was Miss Twyla Hughes. All the attendants wore brocaid floor-length dresses with square necklines and empire waists.

Best man was Frank Smith and ring bearer was Vincent Duggan. Ushers included Ri-

chard Perry, Ted Sjoding, Laurel Davis and Dave Hinshaw.

During the ceremony the groom sang "Because" to his bride and then the couple sang a duet of "Each for Each Other."

A reception for 200 guests was held following the wedding in the church hall. Out of town guest included Mrs. Vera Peterson of Bremerton, Mr. and Mrs. Frank Smith and family of Prineville, Oregon; Mr. and Mrs. David McLucas of Seattle; Mr. and Mrs. Earl Lowery of Rainier; Mr. and Mrs. Gerald Peterson of Gig Harbor and Mrs. Nadene Lowery of Rainier.

The couple are making their home at 110 East 132nd.

Williamson, the son of Mrs. Vera F. Williamson of 751 S. 110th, attended Bethel High School and is presently employed with the Boeing Co. Mrs. Williamson graduated from Franklin Pierce High School this year.

9 am - 10 pm
7 DAYS
A WEEK

BARGAIN BASKET

16618
PACIFIC AVE. S. SPANAWAY
LE 7-3371

No Sales To
Dealers

WE RESERVE THE
RIGHT TO LIMIT
QUANTITIES

We Carry A Complete Line Of Sacked Feeds-Presto Logs

We Are Locally Owned & Operated
HELP YOUR BUDGET WITH THESE SAVINGS

**Prices
Effective
July 20-21-22**

**Kraft
Velveeta
Cheese Food**
2 LB. **89¢**

CANNING TIME
Parowax cin. **25¢**
Certo 6 Oz. Bottle **29¢**
MCP Powdered
Pectin **2/29¢**

**MJB
COFFEE**
3 LB. **1.99**
2 LB. **1.37**
1 LB. **.73**

**FAMILY JOY
Applesauce**
303 Tin **6 For \$1**

**AJAX
KING SIZE
Detergent**
99¢

**LINDSAY
LARGE
Pitted Olives**
3 For **95¢**
NO. 1 TIN

**NALLEY
LUMBERJACK
SYRUP**
21 OZ. **29¢**

**ABC
Vanilla or Chocolate
CREMES**
2 LBS. **59¢**

**LAY'S
Potato
Chips**
REG. 69¢
BOX **49¢**

Tomatoes
LB. **35¢**

**YAKIMA
CORN**
6 EARS **49¢**

**THOMPSON
SEEDLESS
GRAPES**
LB. **29¢**

Cabbage
Fine For Cole Slaw
LB. **9¢**

WEST BEST EVERYDAY LOW MEAT PRICES ... 25 LB. LOCKER BOXES \$13.95

**CHOPPED
SIRLOIN**
LB. **79¢**

**HYGRADE
WIENERS**
12 OZ. PKG. **45¢**

**BAR-S
Slab Bacon**
LB. **59¢**

**ROUND & SIRLOIN
STEAK**
LB. **89¢**

**COUNTRY STYLE
Pork Sausage**
LB. **45¢**

**LEAN
GROUND BEEF**
LB. **43¢**

**RIB
STEAK**
LB. **79¢**

**POT
ROAST**
Blade Cut lb. **43¢**
7-Bone lb. **53¢**
Round Bone lb. **59¢**

**MEAT
LOAF**
LB. **39¢**

TENNIS SHOES

Men's Hi & Lo Top **\$2.99**
Black or White, & Slip-ons

Boy's Hi & Lo Top **\$2.99**
Black or White

Women's **\$1.99 & Up**

PAUL'S SHOES

161st & Pacific
LE 7-0552

Open 9 to 9 Daily
Till 6 Sat & Sunday