

The TIMES JOURNAL

P. O. Box 2008,

Delivered to over 14,000 families

Parkland 44, Wash.

Thursday, July 19, 1962

Vol. 17 No. 46

Le. 7-0223

BULK RATE
U. S. Postage Paid
Parkland Branch
Tacoma, Wash.
Permit No. 9P

Rural Route
Occupant or Boxholder
Postmaster: If unable
to deliver, return post-
age is guaranteed on
addressed papers.



EXPANSION — This is the new look of Seymour's on Pacific Avenue since the addition to the building was completed recently. The added room gives the store almost double the previous

size. Augie Seymour and Joe Adams reported the shoe department will have additional self-service racks in the addition.

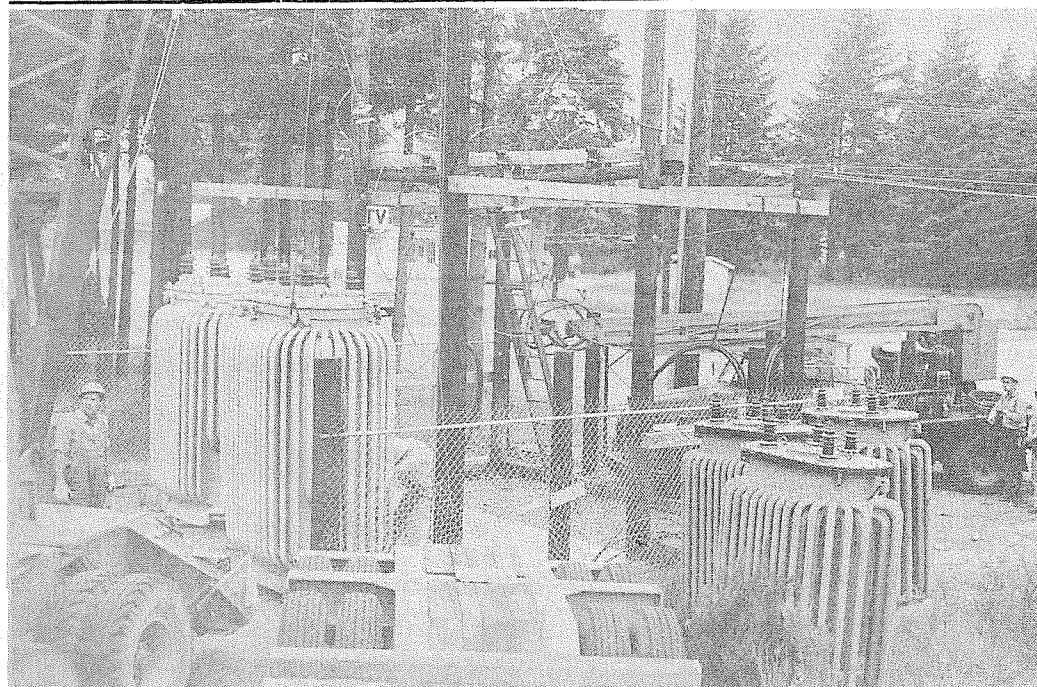

GOING UP—A new transformer is being installed at the Elmhurst Substation. Military Road and Pacific

Ave. The installation will double the power capacity to 100 KVA.



TO BE FETED on their 50th wedding anniversary July 22nd are Mr. and Mrs. Walter Akin, pictured above. A reception will be held in their honor at the home of their daughter and son-in-law, Mr. and Mrs. George Hermansen, 167 East B. Spanaway. Mr. Akin was born in Puyallup and lived there until he was 19. He was acquainted with the town's founder, Ezra Meeker. After 42 years of service with Great Northern Railway, Mr.

Akin moved here three years ago from Crosby, N.D. Mrs. Akin is a native of Chimney Rock, Wisconsin. The pair married July 18th, 1912 in Winnipeg, Canada, and reared eight children, four of whom are living: Mrs. George Hermansen, George Akin, Vernon Akin, all of Spanaway and Ariel Butterfield of Crosby. There are 13 grandchildren and 9 great grandchildren.

Seymour's Doubles Floor

An addition which nearly doubles the floor space at Seymour's Department Store, gives the store a better opportunity to serve the people of the community, the two partners said this week.

Augie Seymour and Joe Adams, in announcing the expanded floor space for their store, said that Parkland is one of the best areas in all of Pierce County in which to do business and that the growth here is one of the reasons for their expansion.

The enlarged store will have a few added lines of clothing and will feature better service, especially in the self-service shoe racks which are being placed in the addition.

The store, established here in 1959, features many of the well-known brands of clothing and shoes, including Campus, Blue Bell, Fruit of the Loom and Best-form for women.

Bob Bartley Joins Devereaux

Dick Devereaux of Devereaux Realty in Parkland, this week announced that Bob Bartley has joined the staff of the firm.

Bartley, well-known Parkland resident, is the founder and long-time operator of Bob's Place.

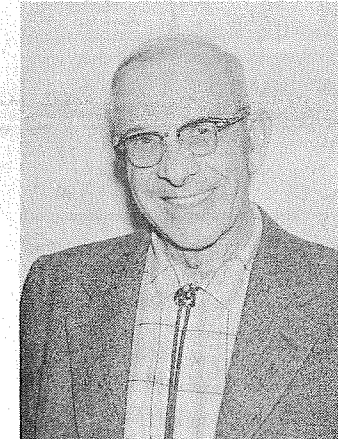

He placed the first ad in the Times Journal 17 years ago.

He will be associated with Devereaux Realty in real estate sales, specializing in south end properties.

After more than 25 years in Parkland business, Bartley said this week that he is looking forward to this new venture.

Bus Trip Doll Show On Agenda

County playgrounds have reached the midpoint of their summer operation but many exciting events should keep youngsters busy for the full ten weeks.

The highlight of the coming week is the annual bus trip to Pt. Defiance Park, on July 18. The kids will have to pay their own bus transportation but admission to the aquarium and the children's zoo will be free. Pierce County Playground leaders have planned a full day of sight-seeing (to include the beach and Ft. Nisqually), picnicking, and games. Local playground leaders should be consulted for further details.

Boys and girls will have an opportunity to display their favorite dolls and stuffed animals at this week's Doll Show. Playgrounds certificates will be awarded for the largest, smallest, best costumed, prettiest, funniest, and oldest dolls and animals.

Other events of the near future are a Jackstone Tourney, Puppet Show, Bat Back Contest, Pogo Stick Contest, and Tether Ball Tournament.

Wednesday, July 25th is the date for the Puyallup Valley Junior Olympics to be held at Sumner High School. All county youths are eligible to compete in this third Junior Olympic event of the summer.

The first playground bowling tournament and clinic met with tremendous success, much of it due to the manager of Lakewood Lanes, Dez Issacson, and his staff of instructors. Youngsters throughout the county took part and thoroughly enjoyed themselves as they competed for the playground championships.

Summit Co-Op

The Summit Co-Op Play-school is now taking applications for fall enrollment. The playschool will be operating three days a week this year. For more information persons may call Pat Hoffman at TH-5-5353 or Donita Kinton, LE-7-7903.



SO LONG, WASHINGTON. Hello, Minnesota, is chorused by 11 excited Explorer and Senior Scouts and their leader, prior to the group's departure July 24th for a two-week canoeing trip on Moose Lake near Ely, Minnesota. They will canoe north to Canadian waters, portaging from lake to lake. With their

leader George C. Lind, the boys making the trip are Jim Hart, Ken Houtz, Stan Jackson, Dee Florence, Peter Sallee, Hikaru Kerns, James Whitesel, Jim Morgan, Todd Foreman (crew chief), and Thomas Powell. The boys will return home August 7th.

11 Explorers, Senior Scouts On Canoe Trip

Union Depot in Tacoma will be the scene of some excitement on July 24th when 11 local Explorer and Senior Scouts from Franklin Pierce and Federal Way districts will board a train bound for Minnesota and a 10-day canoe trip into the Canadian wilderness.

The youthful "Voyageurs", ranging from 14 to 17 years of age, will portage from lake to lake on a trip that is expected to cover about 100 miles and take them over some of the same trails used by the early Hudson Bay fur trappers.

Besides their Explorer Advisor, George G. Lind of Tacoma who will accompany them on the entire trip, the boys will have a licensed guide to take them on their canoe journey.

The boys will travel by train to Duluth, Minnesota and by bus to Ely near the Canadian border, and Moose Lake, the start of their water trip. They will comprise the first crew from the Pacific Northwest to visit the Charles L. Sommers Wilderness Canoe



HIGH HONOR—Thomas W. Powell, Virgil Iverson, as Scoutmaster Forest E. Sallee looks on.

Base. Perpetually endowed, this base is exclusively devoted to providing the opportunity for Scouts this unusual canoe-camping experience in the 4,000 square-mile Superior Quetico Preserve.

Mayor Harold Tollefson will see the boys off and present them with Tacoma City Limits signs which the Scouts hope to erect north of the border. Also acting as emissaries for the Seattle World's Fair, the boys will present gifts from Parkland's Troop No. 84; Jim Hart and Ken Houtz from Summits Post No. 92; Jim Whitesel, from C-21 officials to the mayors of Minneapolis and St. Paul and to Mr. Wesley Chandler, King of the Twin-Cities Winter Carnival.

Also to be on hand for the 1:15 p.m. send-off from Union Station are Herb West, Mt. Rainier Council Executive, Vinton Bacon, council Chariman and Darrell Newhouse, Council Commissioner.

The boys making the trip are Stan Jackson, Dave Gural, Dee Florence, Peter Sallee, Thomas Powell and Hikaru Kerns, from Mid-north of the Border. Also lands Boy Scout Troop and Post No. 84; Jim Hart and the Seattle World's Fair, the boys will present gifts from Parkland's Troop No. 84; Jim Hart and Ken Houtz from Summits Post No. 92; Jim Whitesel, from C-21 officials to the mayors of Minneapolis and St. Paul and to Mr. Wesley Chandler, King of the Twin-Cities Winter Carnival.

chief for the trip. The boys will return August 7th.

Parkland Girl On Honor Roll

SEATTLE, Wash.—A Seattle University student from the Parkland area has qualified for the spring quarter honor roll.

She is Theresa A. Schmechel, daughter of Mr. and Mrs. William Schmechel, 1112 S. 174th, Spanaway.

A total of 287 students qualified for the honor roll with a grade-point average of 3.5 (B plus) or above.

Power Official Main Speaker At Ohop

W.A. Galbraith, head of the Power Marketing division for Bonneville Power Administration will lead a discussion and answer questions on how to better serve suburban utilities at a meeting at the Ohop Grange, Wednesday, July 18th at 8 p.m.

According to BPA officials, power use is expected to more than double present usage within the next ten years. Other utilities to be represented at the Ohop meeting will include Eatonville, Alder, Steilacoom, Parkland, Fircrest, Elmhurst and Lakeview.

Voters, Register

Prospective voters are reminded that the last day they may register and still be eligible to vote in both State Primary and General Election is Saturday, August 11th.

Polls open for the State Primary Tuesday, Sept 11th and for the General Election November 6th.

Voters failing to become registered in time for the primary may still qualify to cast their ballots in the General Election by registering on or before October 6th.

The filing period closed July 13th except for the post of Precinct Committeeman, which is open until August 20. However, this position will be voted on only in the General Elections.

News is News

Got a news item? Want to make an announcement? Have an idea for a good picture with news value?

Fine! Tell us! But tell us legibly, please. Our editor flunked the course in deciphering. Send material typed, if possible, double spaced, or if handwritten, print all names. The inclusion of a phone number would also be appreciated.

Take no chances with fire when in the forest areas. Timber, jobs, scenery and even human lives are at stake. Be careful with every fire and help prevent a forest fire from starting. Keep Washington GREEN.

The "Keep Washington Green" forest fire prevention program is sponsored by the citizens and Industry of Washington.



FIVE GENERATIONS of the Hanes family were re-united recently and are pictured above. Mrs. S. C. Hanes of Boise City, Okla., who will be 87 in January, is holding her great-great granddaughter, Robin Stewart, whose grand parents, Mr. and Mrs. Robert Stewart live at 10811 East Canyon Road. On the left is Mrs. Hane's daughter, Mrs. George Leifson, and

on the right is her granddaughter, Mrs. Robert Stewart. Her great-grandson, standing is Lt. Rex Stewart, father of Robin. If all of the family got together it would be quite a population: Mrs. Hanes has 9 children living, 31 grandchildren, 63 great grandchildren and 6 great great grandchildren.

Let Me Tell One: Voting Studies Start

The off-year elections are at hand. Battle lines are being drawn by the candidates for the various offices on the county, state and national level.

Check up on your ability to vote, register now if you haven't voted for some time, and then study the personalities and issues involved in the various contests.

An informed voter should be an intelligent voter and with some of the issues which are bound to be raised in the coming primary and general elections, information is going to be vitally important.

One of the sorry sights about the American system of balloting is the apparent apathy of the American voter. His "what's the use" attitude is very strange to many students of the political scene.

Many of us know of the elections which were won or lost by the omission of one vote, all the way from the local city election to at least one presidential contest here in our country.



Neil McLean

When we look over our voting records, we are getting a better percentage of eligibles out to vote every year, but we need more.

Our criticism of any administration of OUR government is only as valid as the votes we cast. To say that a single vote does no good evades the responsibility that we all have as voters. During these days when

government is growing, along with every other facet of American life, it is time for us all to take an active part in our political deliberations. The first way to do this is to vote. And the way to be eligible to vote is to register in plenty of time for the election.

There will be many issues on future ballots in addition to the candidates. These will affect the direction which our community takes in its inevitable growth. These, also, will take study by the voters affected.

I remember a friend of mine during World War 11. We both turned 21 in the fall of 1944, just prior to a presidential election and could hardly wait until we received our ballots from home.

It made no difference that they were two months late. He talked me into filling mine out and sending it back. He felt that even though it would be too late to register, it was important.

It was the first and last vote he ever cast.

At Jacksonville
(FHTNC) -- Dennis R.
The Country Parson



"I get acquainted with lots of folks at church—but those who meet them away from church may get to know them better."

DRYER'S FUNERAL PLAN CUTS COST
Dryer MORTUARY
1314 AND PACIFIC
PARKLAND

Obenhofer, airman apprentice, USN, son of Mr. and Mrs. Claud Obenhofer of 405 South 126th, Tacoma, Wash., is serving with Patrol Squadron Five at the Naval Air Station, Jacksonville, Fla.
The all-weather anti-submarine warfare unit flies the long-range "Neptune" patrol bomber which is equipped with the latest electronic devices designed to detect, track, locate and destroy enemy sub-

Education, Social Handicaps Of Heart Ills Big Drawback

Educational and social handicaps resulting from childhood heart disease are more likely to keep young people from adjusting normally to jobs and adult life than the physical effects of their illness, a report on a seven year project of the Heart Association reveals.
The study was conducted from 1953 to 1960 on 228

students from the eighth grade through one year after graduation from high school. All were children with acutal or a potential heart handicap, but not so severe as to rule out an employable future.
The study found that attention to educational and social handicaps during the crucial adolescent years help most of the students to make the most of their abilities.

The study showed low levels of school achievement and moral when the youngsters first came into the project. The majority made gains as a result of counseling and other remedial help. Gains were made in reading and classwork, attainment of employment skills, increased self esteem, and in many cases return to school and eventual graduation for those who had dropped school.

The study found that heart disease and rheumatic fever seriously interfere with school progress and personality development and recommends that children in these medical categories be given more help than non-handicapped children in adjusting to school requirements. The study also found that most children with heart handicaps are not being reached by existing vocational counseling facilities and that in many instances vocational counseling is not started early enough.

Camping Directory For Wash., Oregon Is Now Available

The 1962-63 Campground Directory for the National Forests of Oregon and Washington has been published by the Pacific Northwest Region of the U. S. Forest Service.

The 85-page booklet lists activities, location, size, and facilities of each of the hundreds of National Forest campgrounds in the Region. It also contains valuable tips for campers. Many photographs and maps make the publication especially attractive and useful.

Individual copies are available free upon request to the Regional Forester, U. S. Forest Service, P. O. box 4137, Portland 8, Oregon, or National Forest Supervisor offices throughout the Region.

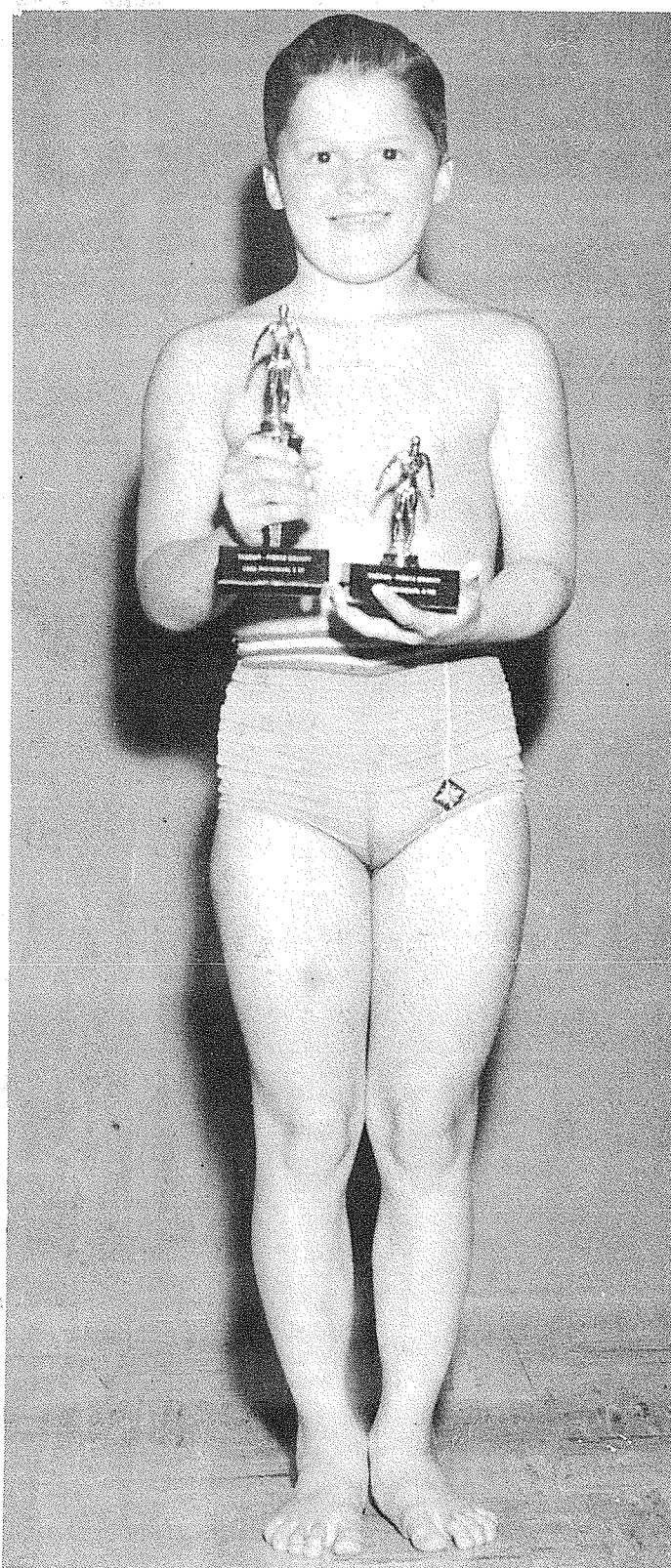

BACK STROKER—Husky 8-year-old Marlon (Lonny) Berger, son of Mr. and Mrs. Martin Berger Jr., Rt. 7, Box 513, Tacoma 44, proudly clutches the first place trophy for winning the 25-yard back stroke event, and the second place trophy for honors in the 25-yard free style event at the 13th Annual Tacoma-Pierce Co. Swimming meet at Titlow Beach. Lonny, in his second year with the South End Swim Team charted :21.7 for his back stroke victory, just barely over the record of :21.3. He's a member of Cub Pack 79 (Clover Creek) and is a third grader at Clover Creek School. —Photo by McKewen Studio

Nightcrawlers

Regular newspaper will keep nightcrawlers fresh and alive almost indefinitely if kept in a cool place. Here's how it works: Soak shredded newspaper in water until they turn into a pulp. Then squeeze water out and use paper to line coffee-can container. The nightcrawlers will live in and on the paper and keep healthy as long as the can is kept cool.

PROMPT PERSONALIZED PRESCRIPTION SERVICE

TED SWANSON INSULIN - VITAMINS
Downtown Prices
Pay Phone Bills Here
PLENTY OF FREE PARKING
TINCHER'S PHARMACY
8227 Park Ave. GR 4-3344
Across from Fern Hill P. O.

Harmonaires Here In Church Concert Tonite

The Harmonaires of John Brown University, Siloam Springs, Arkansas, one of the most unusual and talented university musical groups of the nation, will present a service in song in Tacoma, July 19th, at Mt. View Baptist Church beginning at 7:30 p.m.

The Harmonaires is a group of seven John Brown University students, singers and instrumentalists, who are now on a tour of eleven western states, presenting more than 100 concerts at schools, churches and civic organizations. They left Siloam Springs on June 1, and will conclude their tour August 10, after having visited cities in Oklahoma, Kansas, Colorado, Wyoming, Utah, California, Oregon, Washington, Idaho, Nebraska, and Missouri. Annual concert tours for the Harmonaires were begun several years ago under the university's sponsorship. John Brown University was founded in 1919 by the late John E. Brown, widely known evangelist and lecturer, as a Christian, inter-denominational co-educational school. Today the university, accredited by the North Central Association of Colleges and Secondary Schools, is headed by Dr. John E. Brown, Jr.

Members of this year's touring group are Donna Stanley, Oakland, California; Terry Weber, York, Pennsylvania; Jerri Ericson, Chicago, Illinois; Murray Truner, Siloam Springs, Arkansas; Karolyn Loewen, McPherson, Kansas; Gerry Johnson, Scott City, Kansas; and Nancy Culberson, Pana, Illinois.

One of the highlights of this year's tours was a four-day schedule of concerts before the Kiwanis International convention in Denver.

Some desire is necessary to keep like in motion. Samuel Johnson

Webb Electric Co.
Commercial - Residential
We Recommend & Install
Electro-Ray Heat
• WIRING & ELECTRICAL SUPPLIES
• 24 Hr. EMERGENCY SERVICE
LE 1-1133
11112 Pacific Avenue

Ticket Selling For Summit Firemen's Annual Dance Aug. 11

Tickets are still available \$12,118.41 in contents, for the Annual Summit Fireman's Dance to be held in the Summit District, but at the Tacoma Sportman's Chateau on August 11. The dance starts at 9 p.m. COULD happen unless constant vigilance is practiced by property owners as well as the firemen. The volunteers urge the use of common sense and pay close attention to fire prevention during this summer weather. The volunteers are calling on the residents to use of common sense and pay close attention to fire prevention during this summer weather. The volunteers are calling on the residents to use of common sense and pay close attention to fire prevention during this summer weather.

Grandmother's Club
The Parkland Grandmothers Club will meet total of \$691,200 in property in jeopardy, a fire at the losses were held to home of Mrs. Severn \$34,343.61 in building and Kittelson, 605 South 120th.

Come In And Meet DICK BAKER
OUR NEW SHOP FOREMAN
REPAIRS FOR ALL CARS
FOREIGN and DOMESTIC
Hours: 8:30 to 5:30 - Mon. thru Sat.
T and J Auto Repair
11101 Pacific Avenue LEnox 7-7673

"THE MIGHTY MIDGET"
THE WANT AD
Will Do the Job for You
Le. 7-0223

Pioneers in Pure Dairy Products
SANITARY INFANT DAIRY
FOR HOME DELIVERY SERVICE PHONE:
TACOMA — WA 2-8727 PUYALLUP — TH. 5-2212

NATURALLY NUTRITIOUS!
Since the Rhymer family started serving this area over 46 years ago, whole generations have grown up on body building, high protein SANITARY INFANT DAIRY PRODUCTS.

Summer Savings At Your Big Value Store
Your Independent Grocer. Where The Owners Greet And Serve You!

BIG VALUE Mayonnaise 49c	Qt. STOKEY - Reg. Price 27c FRUIT COCKTAIL 5/\$1	303 Tins
OCCIDENT - Reg. Price \$1.23 FLOUR 10-Lb. Bag 89c	MAXWELL HOUSE - Reg. Price \$1.39 Instant Coffee Big 10-Oz. Jar \$1.09	
GIANT SIZE TIDE Pkg. 49c	HUNT'S PORK & BEANS 5 No. 2 1/2 Tins \$1	

MoorPark APRICOTS . . . Box \$2.49
New Wash. Netted Gem No. 1 POTATOES 10-Lb. 39c
CARROTS . . . 1-Lb. Cello Bag 10c
CANTALOUPE .4 FOR 49c

BIG VALUE STORES
Open 7 Days a Week Weekdays 9 a.m. to 10 p.m. Sundays 9 a.m. to 9 p.m.
122nd & Pacific
- TACOMA'S INDEPENDENT STORES -
- Small Enough To Know You -
Large Enough To Serve Your Every Need

USDA Inspected Beef STEAK SALE

CHUCK STEAK Lb. 49c
RIB STEAKS Lb. 79c
ROUND STEAK Lb. 79c
SIRLOIN STEAK Lb. 79c
SPARE RIBS Lb. 39c
RUMP ROAST Lb. 63c
Washington Grown FRYERS 3-Lb. Avg. Lb. 35c
GROUND BEEF 3 Lbs. 98c
Hormel's WIENERS 12-Oz. Pkg. 39c

Accent Walls a sleek smoothness which can take on the beautiful characteristics of the wood. By using clear plastics or lacquer, the coloring and grain of the woods can be retained and these are the two features which make wood so attractive to, and silently praise him.

Because flooring has been carefully selected and is tongue-and-groove patterned, it is ideal for wall use. It is easy to install and the ordinary carpenter or handyman has no trouble toe-nailing into the tongue so the next board hides the nails.

Flooring can be finished to

ICE
PARTY and BLOCK
SQ-Early Corner
10802 So. Park Ave.
Open Noon to Midnight
LE 7-9844

Summer Shoe Clearance

WHITE DRESS HEELS
High Heel
Mid-Heel
Reg. \$6
NOW **\$3.00**

SANDALS
FLAT or WEDGE HEEL
Straw - Leather
White - Bone - Black
Reg. \$188
to \$5 To **\$288**

Shop-Ette Shoe Department
13322 Pacific Avenue
In The Lucky Shopping Center

Collins Road News
Collins Little League night at Cheney Stadium will be August 9th, and to help insure a good crowd little leaguers are selling tickets. Tickets will be good for any home game, however.

Wheeling Squares

Wheeling Squares will be dancing July 21st at the Summit Youth Center, 8:30 to 12 p.m. to the calling of Ed Hendricks. All dancers are welcome. Tea and coffee will be served by Helen and Al Sater, Bev and Mary Shields.

Emergency Bobber

If you've remembered to stow a small cork in your tackle box, you're never without a genuine no-slide, slick-as-a-whistle, guaranteed non-skid, can't rust, modern type adjustable, emergency bobber. With your hand break off the eye of a light hook by bending it back and forth. Then stick broken shank into the cork, threading line through between shank and barb before barb goes into cork. Now, just press down the hook all the way. Line is pressed against cork; barb keeps tension tight on line; but you can still adjust line by pulling.

Of the 13,800 workers on the job in 1960, about 3,300 were farm workers, the highest total of any major industry.

ENGINES
And
AUTOMATIC TRANSMISSIONS
COMPLETE OVERHAUL



Complete Financing
No Down Payment
with approved credit
Sheridan Motors
LE 7-3340
10203 So. Sheridan

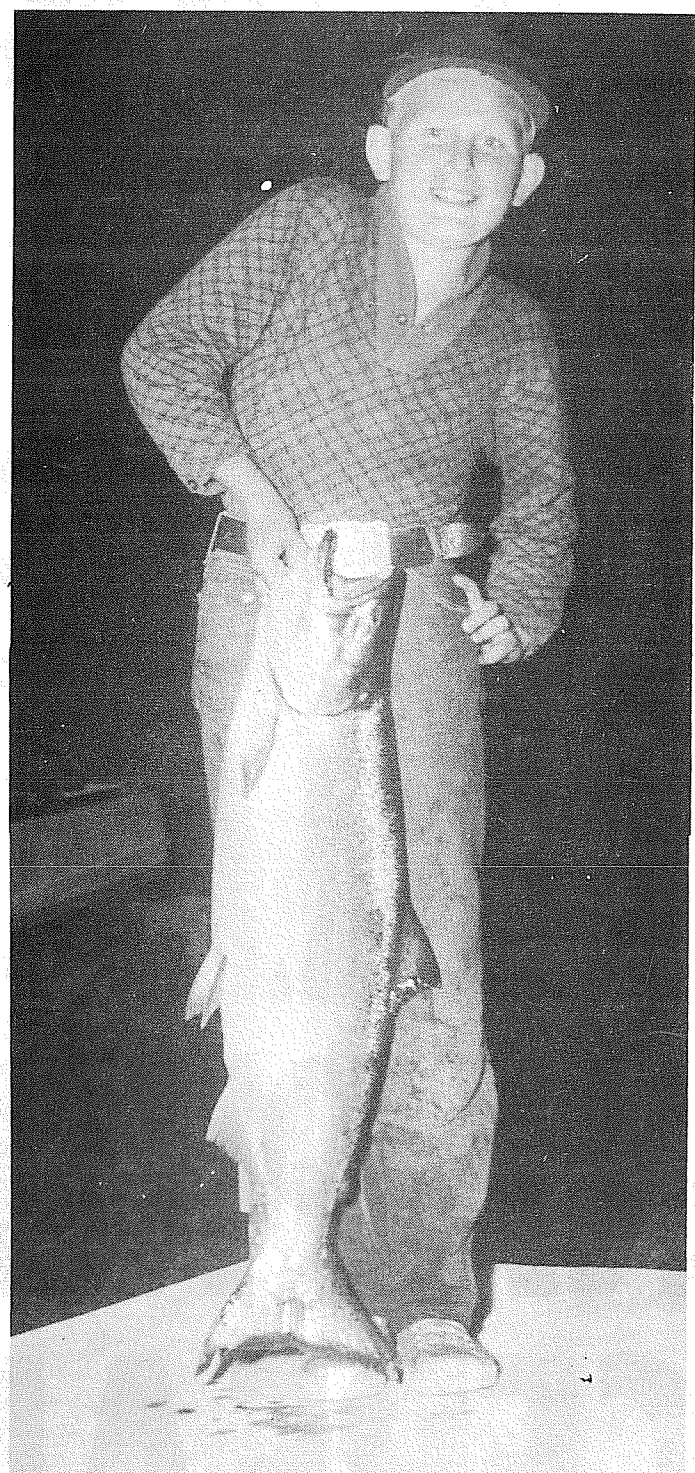

YIPPEE! Nine-year-old Joe Rakas shows the old-timers some proof that age and experience aren't always necessary in landing the big ones. Joe, embarked on his first year of fishing on Puget Sound, netted this 17 1/4 pound King off Point Defiance on July 3rd, while fishing with his dad. He used 20-lb. test line and plug herring. Joe is the son of Mr. and Mrs. Anthony Rakas of 618 Brookdale Road and will be a fourth grader at Brookdale Elementary School in the fall. —Photo by McKewen Studio

Kitchen Most Popular Room

Modern finishing materials will give the kitchen in your new home the stamp of your own individuality. Planning for efficiency comes first, of course, but a good-looking kitchen designed to accent the beauty and performances of those new appliances boosts the morale of the homemaker who will spend many hours in the kitchen.

You can have glamor in the kitchen without sacrificing the practical aspects of durability, low maintenance and easy cleanability. One of the smartest selections for wall coverings in the kitchen is plastic-surfaced hardboard. Heat, moisture, grease and other common kitchen stains will not mar the paneling's permanent plastic surface.

Kitchens qualify as hard-use areas, and hardboard surfaces will not scuff and are highly dent-resistant. Humidity is high in kitchens and hardboard products are moisture-resistant. With plastic-coated hardboard walls it is easy to create the color scheme you want in your kitchen. And there is no need to guess what the result will look like, because the panels are completely prefinished.

Variety is possible thru the use of panels of various sizes and textures as well as colors. All the light pastel colors preferred for kitchen panels can be had in tile patterns as well as plain sheets. The same range of colors, and more are available in plank sizes and in squares.

Forest fires don't start in car ash trays.

FOOD BUDGET
STRETCHERS

Prices Effective Thurs.-Fri.-Sat. July 19-20-21

Slicing **PEACHES** Lb. **15¢**

Local **LETTUCE** Large Heads Each **9¢**

Can Now! **APRICOTS** 28-Lb. Lug **2²⁹**

Yakima CORN 5¢ EAR

Kitchen Queen FLOUR 10 LB. BAG **79¢**

VIV FLOOR WAX
14-Oz. **49¢**
26-Oz. **79¢**
46-Oz. **1.39**

Les' Top Quality Meat

GROUND BEEF 3 Lbs. **98¢**

HEN TURKEYS 12 to 15 Lb. Average Lb. **33¢**

BAR-S WIENERS Lb. **49¢**

STEER BEEF RIB STEAKS Lb. **69¢**

COFFEE SALE!
Folger's

1-LB. TIN **55¢** 2-LB. TIN **1⁰⁹**

6-Oz. Instant **79¢** 10-Oz. Instant **\$1.09**

5/1⁰⁰ Powder Room FACIAL TISSUE Asst. Colors 400 Count

PARKAY MARGARINE 5 LBS. **1⁰⁰**

Borden's CANNED MILK 6 Large Tins **79¢**

Nabisco RITZ CRACKERS 1-Lb. **33¢**

Vanilla WAFERS 12-Oz. **29¢**

"Get your child clean while they play in a bath of pure mild bubble."
"MATEY" 49¢
Reg. 73c TODAY

Formerly McDaniels
the FARM BOYS
Hours: 9:00 'til 9:00 - Sundays: 10:00 'til 9:00

WEIR'S FREEZER SALE

Lowest Prices on Quality GE FREEZERS at Peak of Berry Season for food savings all year 'round

No Down Payment Triple Warranty No Payment 'Til Sept.



- Every shelf a freezing unit.
- Door storage for small items.
- Porcelain interior.
- Safety signal light - door lock.
- \$300 food spoilage warranty.

COME IN AND SEE—The low price of this quality box will amaze you!

GE 12-Lb. Automatic WASHER
\$188

2 Cycle 2 Speed Filter Flo Porcelain Top and Tubs
Here's The Model You've Heard So Much About!

427 LB. FREEZER
\$188
TOP VALUE!

Take Your TV Entertainment With You!

19" Quality PORTABLE TV
\$148

- Daylight Blue Picture
- Full power transformer

WEIR'S Your Corner
OPEN 'TIL 9:00 P.M. (Saturday 'Til 6)
8419 Portland Ave.
LE 7-0231

FHA Farm Loans For Forest Use

Loans to help farm families make full use of their farm forest resources are now available, Loren Curry, county Extension agent, announced today. He said the loan program has just been put into effect by the U.S. Department of Agriculture through the Farmers Home Administration. He explains the purposes and operations of the new loan program as follows: FHA has been authorized to make loans to enable eligible farmers to carry out better forestry management practices, expand their forestry resources, and convert crop land to forestry uses. Loans will be made for fencing, pest control, thinning, and fire protection, including development and improvement of fire lanes. In addition, loans will be advanced for clearing and preparing land for forestry planting, for purchasing and planting forest seed or seedlings, for farm land that is or will be forestland, and for refinancing debts against forest land. The loans will bear 3 percent interest and will be repayable over periods up to 40 years. Loans previously were made at 5 percent interest. The lower rate is designed to encourage greater participation. When necessary, the initial payment on the loan may be deferred for periods up to 15 years. Maximum loan under the program is \$60,000, or the value of the security provided by the individual farmer. To be eligible an applicant must be unable to obtain the credit from other sources and must agree to follow an acceptable plan for the proper management and operation of his forestland. The forestry loans are authorized under the provisions of the Agricultural Act of 1961. Funds for financing the loans will be provided from appropriations made for farm ownership, operating, and soil and water conservation loans. The Farmers Home Administration office in Pierce County is located at 506 River Road, Puyallup. Ensor Monette is in charge of the office.

ASHMORE'S Drug Facts

SOMETHING TO EAT?
FIRST AID SUPPLIES FROM
ASHMORE DRUG
YOU CAN CARRY THEM.



ASHMORE'S SPANAWAY Drug
LE 7-5993
165% & PACIFIC Ave. SPANAWAY

CANYON READY MIX, Inc.



Equipped To Handle Your Every Need
ALL DAY SATURDAY DELIVERY **LE 7-3943**
72nd & CANYON

SHOP & SAVE at BROOKDALE LUMBER CO.

Good - 2nd Grade **MAHOG. DOORS** From **\$3.50 to 5.75\$**

STILL SOME LEFT! 1x8x1/2" Prefinished **MAHOG. BLOWS** Beautifully finished. (Cost less than reject fir). You Haul **\$2.40 ea.**

1x4 Economy End Matched **FLOORING** Ideal for that spare room or under linoleum. **\$8.00** Per 100 Sq. Ft.

Free Estimates - Remodeling - Garages-Cabins

1x6 Boards **FIR FENCING** 3c ft.
Reject 1/4" Sheetrock **WALLBOARD** **\$1.39**

BATH TUBS 5' Recess **\$53.00**
Close Coupled **TOILETS** **\$22.00**

Material Remodeling Loans Up To 5 Years To Pay! No Down Pmt.

BROOKDALE LUMBER COMPANY
136th & Pacific
LE 7-8669

IT'S FUN TO SAVE

AND YOU SAVE MORE WITH "7 DAY AD SPECIALS" AT

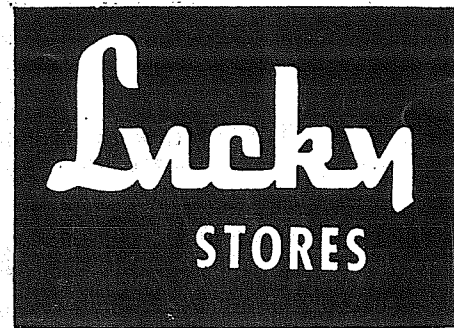

The combination of rock-bottom low prices, our guarantee of good eating and "7 DAY AD SPECIALS" make shopping at Lucky Stores fun and practical! Shop with confidence because we guarantee that every piece of meat, poultry, fruit or produce has been carefully selected to meet our high standards. We offer a 100% refund if you are not satisfied!

All prices effective "7 full days" Thursday, July 19th thru next Wednesday, July 25th.

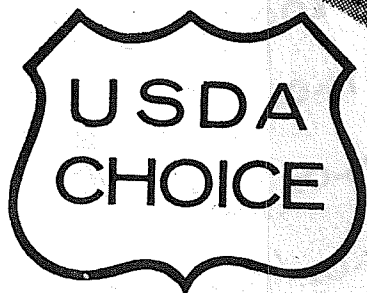

CENTER CUT 7 BONE AND BLADE

Chuck Steak **47¢**
or **CHUCK ROAST**
lb.

Choice steer beef, well trimmed and aged. Compare and you will agree this is the finest value anywhere. Have you tried barbecuing?

CROSS RIB ROAST U. S. Choice Boneless .lb. **89¢** **SLICED BACON** Swift Premium 1-lb. **69¢**
GROUND CHUCK Lean, Beef Shoulder .lb. **59¢** **BEEF WIENERS** Milwaukee Brand 1-lb. **59¢**
FRESH WHOLE SILVER SALMON 4 to 7 lb. EXCELLENT BARBECUED .lb. **59¢**

YOUNG, TENDER RUMP or LEG VEAL ROAST .lb. **79¢**
VEAL SALE! U.S.D.A. GRADED CHOICE & GOOD!
RIB VEAL CHOPS .lb. **89¢** **SHOULDER VEAL ROAST** **59¢** **LEG VEAL STEAK** .lb. **\$1.15**
LOIN VEAL CHOPS .lb. **98¢** **SHOULDER STEAK** .lb. **79¢**
SIRLOIN STEAK .lb. **89¢** **BREAST OF VEAL** .lb. **33¢**
HAM and VEAL LOAF OVEN READY .lb. **59¢**
TRY AN OVEN-READY, DELICIOUSLY SEASONED 2-LB. PKG. IN FOIL CONTAINER **1.15**

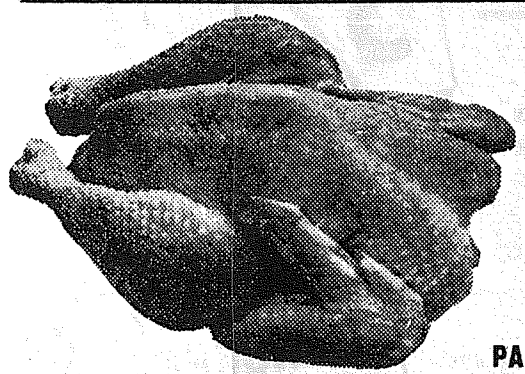

STEWING CHICKENS **19¢**
FRESH, WASHINGTON GROWN WHOLE BODY
PAN READY ... lb. 25c

COFFEE FOLGER'S All Grinds 1-lb. Can **49¢**

TUNA BUMBLE BEE CHUNK STYLE 6 1/2-oz. Can **3/89¢**

NAPKINS SILK Asst'd Colors Pkg. of 60 **9¢**

CEREALS **4/\$1**

KELLOGG'S — YOUR CHOICE — CORN FLAKES, 12-oz.; ALL BRAN, 10-oz.; RAISIN BRAN FLAKES, 9 1/2-oz.; KRUMBLES, 9-oz.; OK'S, 8 1/4-oz.; SHREDDED WHEAT, 12-oz.

Parkland Lucky Store Bonus!

FRESH GROUND BEEF **3 LBS. FOR 98¢**

MARGARINE LUCKY 1-LB. PKG. **5/\$1**
FIG BARS Fireside 2 Lb. Pkg. **45¢**

CANTALOUPES CALIFORNIA JUMBO VINE RIPENED THICK, SWEET MEAT SERVE WITH ICE CREAM **5 FOR 49¢**

ROMAINE or Red Leaf TENDER AND CRISP 2 Heads **19¢**

GREEN BEANS HOME GROWN, STRINGLESS & TENDER 2 lbs. **33¢**

RED RASPBERRIES Large, Dark Red, Firm and Sweet 12-Cup Flat, 2.89 Full Cups **2/49¢**

FRESH TOMATOES CALIFORNIA BEEFSTEAK Smooth, Scarlet Red and Meaty lb. **23¢**

ALSO FEATURING: WASHINGTON RED HAVEN PEACHES, NORTHWEST BLUEBERRIES, NEW CROP APPLES AND TOP QUALITY APRICOTS.

LIQUID STARCH 1/2 gal. **53¢**
INSTANT COFFEE Folger's, 20c off 6-oz. jar **85¢**
INSTANT COFFEE Folger's, 30c off 10-oz. jar **\$1.09**
AJAX CLEANSER 14-oz. can **2/31¢**
TAMPAX Regular or Super Pkg. of 12 **43¢**
TOILET SOAP Camay Ass'd Colors 9c off—4 reg. bars **34¢**
IVORY SOAP Personal Bar **4/27¢**
IVORY SOAP Large Bar **2/33¢**
IVORY FLAKES Lg. Pkg. **39¢**
JOY LIQUID DETERGENT 4c off 12-Oz. Btl. **37¢**

SLICED CHEESE Kraft Natural Swiss, 6-Oz. Pkg. **35¢**
RIPE OLIVES Libby Family Size #1 Can **37¢**
OXYDOL Detergent Lg. Pkg. **39¢**
THRILL LIQUID Detergent 12-Oz. Btl. **41¢**
HEINZ PICKLES Sweet Cucumber Disks, 15-Oz. Jar **4/\$1.00**
MUSTARD French's 9-Oz. Jar **2/35¢**
FRENCH DRESSING Best Foods 4c off, 8-Oz. Btl. **4/99¢**
BAKED BEANS B & M Oven 28-Oz. Can **31¢**
CORNER BEEF HASH 16-Oz. Can LIBBY **39¢**
ALUMINUM FOIL Wearsaver New 25' roll **31¢**

SPECIAL SALE!
PRELL SHAMPOO
Reg. 60c **49¢**
SIZE

AD PRICES ARE EFFECTIVE SUNDAYS!
133rd & PACIFIC PARKLAND
STORE HOURS:
9 a.m. - 11 p.m. Daily
9 a.m. - 9 p.m. Sunday
Prices Effective This Store Only!



Mr. and Mrs. Robert Runger and daughter Lois recently returned from a four week motor trip to Pittsburgh, Pa., where they visited Mrs. Runger's brother-in-law and sister Mr. and Mrs. William Miklik and her brother, Mr. Mark Rose. On the return they stopped at Mason City Iowa where they visited Bob's sisters and their husbands, Mr. and Mrs. Floyd Arbuckle and Mr. and Mrs. James True. They also enjoyed Yellowstone National Park in Wyoming and Rushmore Memorial in South Dakota. We hear that Bob thinks there is no place like home in Washington.

Mr. and Mrs. Everett Dickison entertained guests from Muncie, Indiana on their way to the Fair. Their son-in-law's brother and sister-in-law, Mr. and Mrs. Donald Keger and son Mark. They made the trip visiting California on their way here.

Mr. and Mrs. Harry Jackson of East 72nd entertained friends from Portland, Oregon, Mr. and Mrs. Al Blancherie. The two couples enjoyed a day at the Fair.

A family reunion was held at the home of Mr. and Mrs. Harry Jackson last week. Their children, Mr. and Mrs. Harry Weiraugh and daughters Diane and Janice of Salt Lake City and their son Donald who is a ceramic engineer from Cleveland, Ohio. From Portland, Oregon, Mr. and Mrs. Herbert Alden and daughters Vickie and Pat. From Fresno, California, Mr. and Mrs. Harold Jackson, sons Jackie and Allen and daughter, Janice, from Lakebay, Wash., Mr. and Mrs. Robert Lind and sons Aaron, David and Robert Jr. and Mr. and Mrs. Gene Bigelow, whose son Tommy will be unable to attend as he is at present in Japan.

Mr. and Mrs. Mike Latterell of Canyon Road with Charlene and Mikie returned from a week's camping trip at Lake Chelan which they enjoyed with Mikie's brother and sister-in-law, Mr. and Mrs. Gordon Latterell and family from Wenatchee.

Building Permits

Rustforth Const. \$12,000 playfield addn. Span. Park.
Rustforth Const. \$12,000 playfield addn. Dawson Playfield. Theo V. Nylund \$1000 garage 9009 McKinley Ave. H. F. Skinner ley Ave. H. F. Skinner \$1000 addn. to res. 315 So. 108th. Chas. C. Marecle \$800 garage 4305 E. 72nd. Elizabeth D. Nagooka \$400, house mov'd to prop. 17010 So. C. Fred V. Bryson \$19,000 res. 7502 128th St. E. Puy. Gunnard E. Johnson \$580 repair to res. 8437 McKinley E. Vernon Sorenson \$1000 remodel to res. Rt. #2, Bos 833, Puy. Joseph G. Booth \$400 garage 8715 Golden Given Rd. F. Carl Hess \$600 remodel to res. Rt. #1, Box 1382, Span. Thomas Quills \$300 addn. to res. 160 E. 129th. H. O. Tilner \$15,000 res. 906 25th Ave. N. E. Puy. Weldon E. Johnson \$300 storage building Rt. #2, Box 316, Puy.

Because of the many visitors expected during the Seattle World's Fair, the University of Washington has scheduled special tours and displays on the campus as well as special musical, dramatic and educational events.

WE MAKE LUMBER SAWDUST & SHAVINGS LUMBER GLASS - PAINTS GARDEN TOOLS ROOFING HARDWARE PLUMBING ELECTRICAL SUPPLIES
Baskett Lumber
9701 Portland Avenue LE 7-8663

NEIL McLEAN Publisher
 RUTH THOMPSON Assistant Editor
 JACK BROWN Contributing Editor
 WAYNE JOHNSON Circulation
 CHET CHAMBERLAIN Accounting
 DARRELL DUGAN Advertising
 DAVE HIBBARD Shop Superintendent
 DICK MARCELLE Composing Room Foreman

Qualified as a Legal Publication under Chapter 213 of the Legislative Acts of the 1941 Regular Session of the State of Washington.

Delivered free by U.S. Mail or carriers, to all homes in the trade territory. Paid subscriptions elsewhere. In Washington State \$2.50 per year. Outside the state, \$3.00 per year.

**a - Wondering and
a - Wandering**

with Jack Brown

New mothers and fathers (or those about to be) are invited to the Tuesday evening Infant Care Class. This will be the second of four Tuesday evening classes held at the County-City Building in Room 562. The YWCA and the Tacoma-Pierce County Health Department are sponsors. Infant is the term which describes the newborn through the first year of life. The special areas of concern at this period are the topics of the class sessions.

At intervals, The American Press, which is an independent magazine for hometown newspapers conducts surveys on questions of broad public interest. The purpose is to find out what the home town editors think about current and controversial major issues. The results of the latest of these surveys appears in the magazine's April issue. It covers President Kennedy's legislative program. Of the most far-reaching presidential proposals, the editors gave a majority to only one—the act to give the President greater authority and latitude in dealing with the European Common Market. One editor pretty well covered the attitude of the majority when he wrote: "... keep government out of education; keep presidential power to a minimum; get out of socialization!"

The questionnaire was answered by 402 editors, representing a cross section of all the geographical areas. Here in summary, is how they responded to some of the questions. (The percentages given total less than 100; the balance of those answering had no opinion.)

1. Seventy-eight per cent opposed the proposal to extend medical benefits to persons drawing Social Security benefits, with only 20 percent approving. On the other hand the vote favored, 84 per cent to 12 per cent, a voluntary, non-governmental plan such as that recently announced by the American Medical Association and Blue Shield and Blue Cross.

2. There were a number of questions concerning tax revision. Proposals to withhold taxes on dividends, and to give the President authority to make temporary cuts in income taxes at his discretion also were given a No vote, by heavy majorities. On the other hand, the editors favored tighter rules on business expense accounts; repeal of the 10 per cent tax on passenger fares on the commercial carriers, and passage of the Boggs Bill, which would reverse an Internal Revenue Service ruling which prevents businesses to deduct, as business expense, money spent to influence legislation.

3. The Kennedy farm program ran neck and neck—50 per cent for, 47 per cent against.

4. The proposal to establish a Department of Urban Affairs, at the Cabinet level, was decisively rejected 74 percent to 25 percent.

5. The aid to education question was broken down into several parts, covering such phases as federal appropriations for classrooms and other physical facilities, for pay raises for teachers, for college scholarships, for construction of new medical and dental schools, and so on. In each instance the majority was heavily opposed. Heaviest No vote of all concerned the \$2.1 billion program to build public school classrooms and raise teachers pay—81 per cent against, 15 per cent for.

6. As mentioned before, the proposal to give the President powers to reduce tariffs in order to negotiate more readily with the Common Market drew majority approval, but the margin was thin—53 per cent to 45 per cent.

7. The vote was overwhelming against the proposed \$450 million for community fall-out shelters—83 per cent to 14 per cent.

The American Press for April also carries an editorial commenting on the results of the poll. This is its concluding paragraph: "The country editors have never lost faith in the ability of people to accomplish greater things at the local level than could ever be accomplished by a far-away and unwieldy national government. Changing times, new conditions and the country's rapid growth have done nothing to weaken this faith in the miracles which can be performed by self-reliant citizenry when left to take care of its own affairs."

**Graduates
At Memphis**

Memphis, Tenn. (FHTNC) — James B. Harrington, airman apprentice, USN, son of Mr. and Mrs. G. B. Harrington of Route 1, Spanaway, Wash., was graduated, June 7, from Aviation Machinist's Mate School at the Naval Air Technical Training Center, Memphis, Tenn.

The nine-week course covers reciprocating engine operation and maintenance. Prior to entering the school, students are graduated from aviation familiarization and mechanical fundamental schools.

The 1960 all farm accident total resulted in 11,300 deaths and 950,000 disabling injuries.

It's The Law

Can a person lying in the middle of the highway be legally classified as a pedestrian?

Jim and his wife were driving home from a late movie. The country highway they were on was in good condition, though old and patched with tar in places. Suddenly Jim saw a woman lying in the middle of the road. Although his speed was less than 50 miles per hour, he was not able to stop and ran over her.

The woman, Mrs. Jones, sued Jim for her injuries. Jim claimed that he could not be held liable. He said that Mrs. Jones, as a pedestrian, had a duty to use ordinary care for her own safety when crossing or using a highway.

Mrs. Jones pointed out that the law defines a pedestrian as a person afoot, and said that since she was lying down and was not afoot she was not a pedestrian and, therefore, was not under any legal duty as claimed by Jim.

Can Mrs. Jones recover damages under these circumstances?

No, said the court. Mrs. Jones was a pedestrian when she walked into the

Miss Aileen Graeter, public health nurse on the health department staff, teaches the evening class, which is both for mothers and for fathers, from 7:30 to 9:30 p.m. Another name for the class could be "parent comfort" because parent's discussion is focussed on the new situations in which they may feel inadequate.

In the second session, the public health nurse will show how to bathe the baby. Also, she will demonstrate formula preparation.

Discussion topics for the remaining two classes will include growth and development, good medical supervision, immunizations, feelings, and emotional development, and discipline and training.

For more information, parents may call the Nursing Division at the health department.

New plastic compounds make it easy to custom shape a pistol grip exactly to the contours of your hand. Bore holes through wooden piece of grip at all angles. Work plastic substance well into these holes. Then grasp gun in shooting position, molding excess material as you wish. When hard, you'll find the gun seems to belong to your hand.

middle of the highway. Although the statute defines a pedestrian as a person afoot, Mrs. Jones, while a pedestrian, did not observe the care required of pedestrians, and such lack of care was a cause of her accident.

(This column if written to inform, not advise. Facts may change the application of the law.)

**INTERURBAN
AUTO FREIGHT
INC.**

3 Trips Daily
To Parkland, Spanaway
Summit Midland
GENERAL FREIGHT
MA 7-4121

**INSIST ON SAFE, MODERN
Radiant-Clare
ELECTRIC BASEBOARD HEAT**
10 Year Warranty

Locally Manufactured by
**Intercity
Manufacturing Co.**

LEnox 1-0311
13421 Pacific Ave.

BUYING and SELLING!

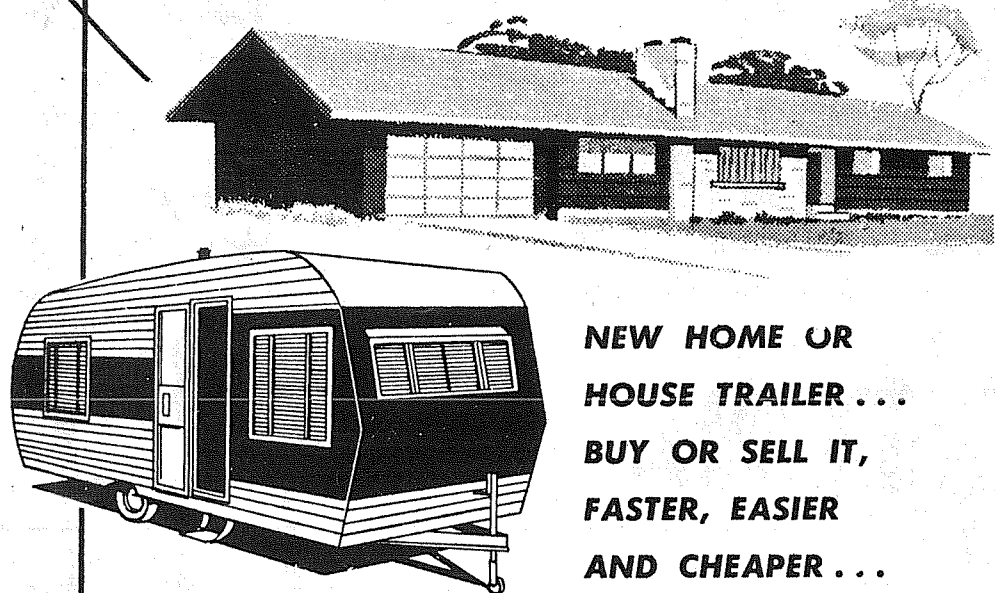

**NEW HOME OR
HOUSE TRAILER ...
BUY OR SELL IT,
FASTER, EASIER
AND CHEAPER ...**

**TIMES JOURNAL
CLASSIFIED**

Surveys show that 4 out of 5 newspaper readers check the classified ads regularly!

Put these little giants to work for you — buying, selling, hiring, renting — carrying your message to our thousands of readers daily. It's your best advertising buy!

**THE FAST WAY TO GET
SURE-FIRE RESULTS —
PLACE A WANT AD IN:**

**CLASSIFIED
ADS
DO
THE JOB!**

**WANT
ADS
BRING
FAST
RESULTS**

The TIMES JOURNAL LEnox 7-0223

**SUMMIT
TRADING COMPANY**

is the place to go
for the
brands you know!

<p>U & I SUGAR 10-Lb. Bag 93¢ Save 25c</p>	<p>HEINZ KETCHUP Finest Quality 14-Oz. Bottle 19¢ Save 5c</p>	<p>GOLD MEDAL FLOUR 10 Lb. Bag 99¢ Save 24c</p>
<p>Quality! BLUE BONNET OLEO 4 Lbs. \$1 Save 32c</p>	<p>SWANSON - TV DINNERS Each 49¢ Save 10c</p>	

FRESH WHOLE FRYERS LB. 33¢

U.S. CHOICE BOTTOM ROUND BONELESS ROAST Lb. 89¢

TOP ROUND BONELESS STEAK U.S. Choice Lb. 89¢

**Fresh As a Daisy
Produce
CORN**
Fancy Golden Sweet

EARS EACH 5¢

AVOCADOS
Calavos **3/25¢**

ROMAINE
Bunch **2/15¢**



"Dutch Boy" Exterior Flat Finish
A top quality, full-bodied oil paint that's ideal for rough surfaced siding, shakes and wood shingles. Handsome on smooth clapboard, too! Beautiful flat finish. Lovely colors.
Gal. \$5.95

Kraft COTTAGE CHEESE 25¢
Pint
SAVE 8c

Hills Bros. COFFEE 59¢
2-Lb. Can \$1.17
Lb. Can
SAVE 15c

Bumble Bee Chunk Tuna 3 No. 1/2 Tins 89¢
SAVE 10c

Sperry Pancake FLOUR 4 Lb. Bag 49¢
SAVE 8c

Wesco Fancy Tomato Juice 4 46 Oz. Tins \$1
SAVE 24c

Wesco Fancy GRAPEFRUIT 5 303 Tins \$1
SAVE 25c

Wesco - Cream or W.K. CORN 6 303 Tins \$1
SAVE 20c

SUMMIT'S MOST DEPENDABLE FOOD CENTER SINCE 1919

**SUMMIT
TRADING CENTER**

**Shop
Rite
FOOD CENTER**

CLOSED SUNDAYS

Hours: 9 to 9 Mon Thru Sat.

PARKLAND AND SUMMIT VIEW



Thriftway ^{VIP}

Our Customers Are Very Important People

RED CARPET SERVICE For... **V.I.P.s.**

SLAB BACON

Light Bacon

LB.

49¢

RIB CUT PORK CHOPS

LB.

59¢

HOME MADE PORK SAUSAGE

3 LBS. \$1

PIGS FEET

FRESH

LB.

15¢

WIENERS

ARMOUR'S

LB.

49¢

DARIGOLD BUTTER LB. **59¢**

ROYAL **GELATINE** ALL FLAVORS EA. **5¢**

SPAGHETTI & MEAT BALLS DENNISON'S 15 OZ. **5/\$1**

C&H **SUGAR** 10 LBS. **93¢**

BALLARD **BISCUITS** EA. **10¢**

VET'S **DOG FOOD** No. 1 Tins **13/\$1**

SHURFRESH **SALAD DRESSING** QT. **49¢**

140th & Pacific

PARKLAND SUMMIT VIEW THRIFTWAY

AIRPORT & CANYON RD.

MANNINGS **COFFEE** 2 LBS. **98¢**

KRAFT **VELVEETA CHEESE** 2-LB. LOAF **69¢**

SNYDER'S **CATSUP** 14 OZ. BOTTLES **6/\$1**

VAN CAMP'S A Picnic Treat **PORK & BEANS** 2½ SIZE CANS **5/\$1**

STARKIST **CHUNK TUNA** 6 OZ. **3/89¢**

HUNT'S **WHOLE POTATOES** 15 OZ. **10¢**

— GARDEN FRESH PRODUCE —

BING Lb. **CHERRIES 29¢**

CAULIFLOWER LARGE WHITE HEADS Ea. **19¢**

SANTA ROSA **PLUMS** Lbs. **2/35¢**

WATERMELON RED RIPE Lb. **3¢**

PRICES EFFECTIVE JULY 18th Thru 21th

THRIFTWAY'S FROZEN FOOD SALE

FRUIT PIES SHURFRESH EA. **29¢**

ORANGE JUICE SHURFRESH 12 Oz. **3/\$1**

ICE CREAM SPARKLE ½ GAL. **59¢**

SUMMIT VIEW THRIFTWAY AIRPORT & CANYON ROAD Hours: Sunday - 9-9 Mon. to Sat. - 10-7

PARKLAND THRIFTWAY 140th & PACIFIC AVENUE Hours: Sunday - 10-10 Mon. to Sat - 9-10

Waller Road News

The Forestry Group of 4-H boys known as the Woodchucks met at the home of their leader Gilbert Carlson, Saturday, July 7th. Following the business session the boys were invited to the pool at the Herrald Favre home, for a swim. Refreshments followed.

The next meeting will be held at the Favre home. Mrs. Favre and Mrs. L. Hauser will be in charge. Two boys from the Club, Kenneth Jones and John Munger will attend Co-Camp at Millers Sylvania

Park the 26th of July.

Mrs. Dorothy Laybourn and daughter, Lynn of Los Angeles, California were guests of Mr. and Mrs. Herald Favre, for the past two weeks.

The Favres and their guests enjoyed a trip to the World's Fair and Mrs. Favre accompanied them to Victoria B. C. a two-day visit during their stay.

The Executive Committee of the 4-H Leaders Council met at the home of Mrs. Gilbert Carlson, President, prior to the Leaders Council meeting at Fruitland Grange July 10th. Recommendations were prepared by the board and presented at the Leaders Council.

The July 10th meeting was Mr. Fair night with Board members present. They were Vitt Ferucci, President; Mrs. Jeanette Andrews, Earnest Cementina, Richard Usher, Myron and Mrs. James Mrs. Leona Hendrix and Mrs. G. Carlson who presided over the meeting.

A new feature of the Fair to be held August 9-10-11 will be a photography salon. Mr. Richen will be in charge.

The opening day of the Arts and Crafts Classes

sponsored by the Waller Road Grange, drew 90 children.

Getting organized was a bit hectic due to the newness of the project and the last minute registration of many. However, many interesting things were accomplished by the children as the day progressed.

Kindergarten children numbering 17, were under the direction of Mrs. David Van Hulle and Mrs. Thurman Simpson. In charge of the first and second grades were Mrs. Ray Corrigan and Mrs. William Hager. Third and fourth grades were supervised by Mrs. Lloyd Olson.

Older grades were under direction of Mrs. Verne Fogle, Mrs. Douglas Fogle and Mrs. Margaret Singleton who kindly offered her assistance and was greatly appreciated. Helping where they were needed, were Mrs. D. D. Yoder, Mrs. Bob Myron and Mrs. James Taylor--and were they needed!

The youngsters were treated with cookies and kool aid, furnished by the Grange ladies.

Waller Road Grange will meet in regular session Friday, July 20th.

During the Literary program, Mrs. Alta Wilson, Grange Insurance Agent will be present to speak on the Life Insurance policies, hospital plan and new policies available to all members.

Also an interesting feature will be a Demonstration, by a senior 4-H girl, Miss Jane Blum of Spana-Park Club. "Party Treats With Milk" is her topic. While June is destined as Dairy Month, Miss Blum will show that any month of the year is right for the use of milk.

Members are urged to attend. Refreshments are Pot Luck, following the meeting during the summer.

Mr. and Mrs. Elmer Wolff and children of Billings, Montana were Sunday visitors at the home of Mr. and Mrs. James Taylor of Vickery Road.

The Montana family were visiting relatives in Tacoma and attended the World's Fair. They are old time friends of the Taylors.



PLAYGROUND LEADER Connie Engvall prepares to cut into one of the juicy watermelons which were devoured by the hungry youngsters of Conyey Park, as part of the Fourth of July Celebration held on county

playgrounds. Kneeling in the foreground are Gay Stewart, Beatrice Stewart, and Mark Waddell. A playground bottle drive provided the money for such a pleasant refreshment.

Flying with Jeanne

The Gene Moyer family recently returned from their flying vacation trip to Denver, Colorado and north into Canada. Most of the trip was spent with relatives at Boise, Denver, and Valier Canada. They visited Cecil Jackson and family in Gillette, Wyoming. Cecil and Harriet just recently moved from Puyallup to Gillette.

Richard Hanson of Fort Lewis was endorsed for solo cross-country and made two solo cross-country flights, one to Toledo, Chehalis and return and the other to Bellingham and return. Raymond Scott also of Fort Lewis made a solo cross-country to Bellingham and return.

Saturday afternoon Orv and Jen McLaughly and friends Neill and Edna Everett flew to Reno, Nev-

ada where they enjoyed the show at The Holiday and the rest of the night life in Reno. They returned here Sunday afternoon.

26-Lb. King Notted By Lady Angler

The Breakfast Fly-In sponsored by The Lewis County Chapter of the Washington Pilots Association at Chehalis was well attended by the Tacoma Area. Jonas Asplund and Ben McKay flew down in Joe's Luscombe, Bill Hechard in his plane, Gene Moyer in his Stinson, Don Abbott in his Cessna, Jack Brown and the Flyerettes Dorothy and Deanna in the Mooney. Clarence and Marie Anderson joined the part of the group that flew on to Mulino, Oregon, for the Chicken Barbecue.

A very successful fishing trip to Westport is reported by Mr. and Mrs. Melvin L. Abra of 757 South 117th, and Melvin's mother of 101 East Military Road, who journeyed to the popular fishing spot Tuesday, July 2nd.

Although his wife landed the biggest catch of the day, a 26lb. king salmon, Melvin brought home a 24lb. king and a large silver. His mother limited with two silvers and a king.

Traffic fatalities in 1960 claimed 5,100 farm residents.

ALUMINUM AWNINGS Made To Order
Storm Doors - Window & Door Screens
Free Estimates - Installations
PARKLAND HARDWARE
12169 Pacific Ave. (Across from Piggly Wiggly) LE 7-3171

JACOBS PACIFIC DRUGS
WALGREEN AGENCY
84th & Pacific Avenue
PRESCRIPTION SERVICE
GR 2-6445
OPEN 7 Days a Week
9:30 a.m. to 9:30 p.m.
Sunday 10 a.m. to 6 p.m.
Pay Light & Water Bills Here

FRIENDLY SERVICE SINCE 1908
Now With a 100 Car Free Parking Lot right next door.
PIPER FUNERAL HOME
PHONE Greenfield 2-3353 5436 SO. PUGET SOUND

VAUGHAN'S VALUES
NOW IS THE TIME
Repair Gutters
Repair The Roof
Build A New Fence
ASK ABOUT OUR MONTHLY PAY PLAN
VAUGHAN'S PACIFIC AVENUE LUMBER
Serving the Tacoma Area Since 1926
84th and Pacific Ave., GR 4-9515

Car Wash July 21st To Benefit Summit Little League

Do teachers ever go to school? Yes, they do and this summer Blaine McKenna of 10012 East Central Avenue is attending Willamette University in Oregon. He will be one of 32 junior high school mathematics and science instructors attending the six-week course. The session will end August 17th. Mr. McKenna is a science and mathematics teacher at Morris E. Ford.

Saturday, July 21st, the Summit View Merchants and the Central Avenue Yankees will have a car wash. The hours are from 10:00 a.m. until there is no one left. Your car will be expertly cleaned at the Summit View Thriftway, just like the way the boys play their game of baseball. The proceeds will be used for the needed equipment for the Little League games.

Summitites are asked to circle the 25th of August with a big red mark as that is the date set for the Little League Carnival. Please watch for further details.

James Sales Grange will meet Thursday July 19th for a Pot Luck supper at 6:30 in the picnic area east of the Grange Hall. In case of inclement weather the event will be held indoors.

All Grange members with their families are invited to participate.

An interesting meeting at 8 p.m. has been planned with reports from State Grange convention and a demonstration by Jane Blum from Spana-Park 4-H on "Party Treat Through Milk."

The Grange is meeting on the third Thursday only, in July and August.

More than you's are extended to Earle's Nursery and Korsmo Const. Co for their welcomed donations.

Carla Hanson and Judy Hart were two of the happiest girls in the area when they were at camp last week. The girls attended Camp Wakoma as members of the Maki-wanka group. They had a wonderful time and are looking forward to going again next year.

Members of the Maki-wanka Campfire girls had fun while they enjoyed just being together at the meeting and picnic held last week. The girls who attended were Janet Armstrong, Carla Hanson, Linda Coyle, Christi Taft, Mary Lytle, Pam Franenbug and Judy Hart. The girls were also joined by their mothers and brothers and sisters.

Many girls from the Summit and Collins areas are having a lot of fun this summer while they enjoy the fun-game of softball. The girls are of junior high school age and now belong to the Pierce County League. The team is now in third place and will begin their play-offs this week. The team, better known as "Walt's Lassies" play their games twice a week on Tuesdays and Thursdays. Their success is owed to Toby Torbet, their coach for this season. The younger girls from Central Avenue aren't about to be left out of the fun and have been play-

Roy News

Mr. and Mrs. Stanley Gloko of Roy announce the marriage of their daughter, Constance, to Wilfred Greenfield of Shelton July 4th in Coeur d'Alene, Idaho. The young couple visited Glacier and Yellowstone National Parks and returned to make their home in Shelton, Washington.

The RYS is sponsoring a car wash July 21st at Jack's Payless Garage in Roy. Cars will be washed from 10 a.m. to 4 p.m. for \$1.25 including white sidewalls and inside. For free pickup and delivery call 262.

The Roy Grange Picnic and Work Day will be held at the Roy Grange Hall July 22nd. There are many jobs to do and every granger is needed.

U. S. traffic accidents claimed 38,000 lives in 1961. More than three-fourths of these fatalities occurred on rural roads and highways.

NOW SPECIAL PRICES ON PERMANENTS
Terrace Beauty Salon
JUANITA THOMPSON
any evening by appointment
Phone TH 5-9480
12601 94th Avenue East Puyallup

A Message to **PARENTS and STUDENTS**

faced with the expense of a **COLLEGE EDUCATION**

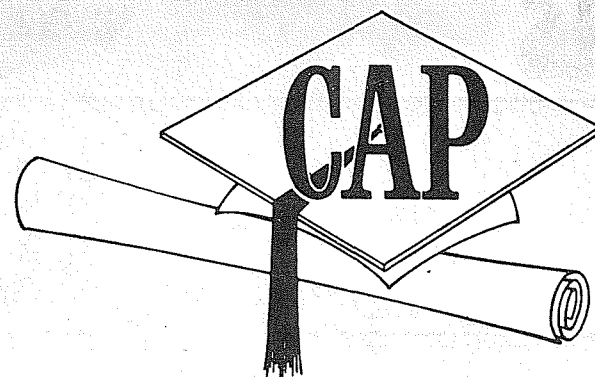

Read about Puget Sound National Bank's

College Assured Plan

A PROGRAM FOR FINANCING AN EDUCATION

The COLLEGE ASSURED PLAN is a service offered by the Puget Sound National Bank designed to assist young people toward a college education.

Under this plan, the bank advances funds to the college or university of your choice, to cover the student's major expenses for a period up to four years. As long as six years may be taken to repay.

HERE ARE SOME DETAILS AND ADVANTAGES

- All normal expenses may be financed for a student at any accredited college or university, for a full four year course, or less. Advances may be made to schools prior to school terms.
- Repayment in monthly installments may be arranged for periods up to six years, at special low bank rates.
- The plan provides for a high degree of flexibility, to fit individual situations.
- Included is a life and disability insurance feature which assures continuation of the plan in case of death or injury to the parent or sponsor.
- Adult residents (parents or sponsors) living in the Tacoma area may take advantage of this plan by meeting the bank's normal credit requirements.

Ask for a free folder giving complete details of the COLLEGE ASSURED PLAN. Please call at our Parkland Branch, or phone LEnox 7-8631



PARKLAND BRANCH, 401 SOUTH GARFIELD
PUGET SOUND NATIONAL BANK
CONVENIENT NEIGHBORHOOD BRANCHES • FREE CUSTOMER PARKING
MEMBER FDIC

Open Mon., Wed., Fri. 'til 8 p.m.

The FRIGIDAIRE STAR
LOWEST-PRICED
Frigidaire Frost-Proof Refrigerator!

Model FPD-14T-62
13.81 cu. ft. net capacity

- Never, no NEVER needs defrosting. Exclusive Frigidaire Frost-Proof system stops freezer frost before it can form!
- Instant ice service. Flip-Quick Ice Ejector pops out cubes at a touch. Server stores 80 cubes.
- Huge Freezer stores 100 pounds—separate insulated door.
- Store nearly 3/4 bushel of fruits and vegetables in twin Porcelain Enamel Hydrators.
- Storage door with compartmented egg shelf, butter compartment, extra-deep door shelf.

Famed Frigidaire Dependability!

AS LOW AS **\$374** Per Week AFTER TRADE

Never a Penny More For Color in Frigidaire

10 Year Award of Merit Service Dept.
Your Pioneer Fuel Oil - Auto Parts and Appliance Dealer
140th & Pacific
LE 7-8624

Open Mon., Wed., Fri. 'til 8 p.m.

Open Mon., Wed., Fri. 'til 8 p.m.

Ribbons Given In Four Divisions At Summit 4-H Fair July 8



The Summit 4-H Club's Fair, held Sunday, July 8th, was a great success with a wonderful turnout of members with their Home Economics, Livestock and Dairy projects.

In the Home Economic division Kathy Rich received a red on her cookies and a blue on her cake; Marsha Lind received a blue on her cookies and "Dee Dee" Engstrom was awarded red on her cake.

In the Livestock division Tom Parker with his Angus received a blue and red; Greg Haland received two blues and reserve champion in fitting and showing with his Shorthorn heifer.

With their herefords Chuck Styf won three blues grand champion beef and grand champion in fitting and showing; Tay Parder, a blue and red; Sharon Anderson, two reds, Dennis Bauers, blue and red.

Six members showed their sheep projects with the following results; Bobby and Teddy Mazen each won two blues on their Corriedale sheep and Teddy won grand champion over all sheep breeds. Kathy and Cynthia Polly each won two blues with their Hampshire sheep, and Kathy also won grand champion fitting and showing and reserve in champion sheep breeds. Cynthia won reserve champion in fitting and showing. DuWayne David received two blues with his

Doresett ewe and Mary in Jr. fitting and showing; Blessing, one blue; Claude Richard Larsen, a blue and two blues, grand champion the judges; Mike Polly, a blue Ayreshire and grand champion in Sr. fitting and George Bluhm, Mr. James Mr. King Phelps, Mr. Tom Welch of Yelm and Roger Moulden, Summit Feed Co.

Shore-shire ewe and feeder lamb, and red and reserve champion Ayreshire; Bob showing.

Randy Henning showed his two rabbits and took a red on each of them. Jim Shopbell won a red on his rabbit.

Six dairy breeds were judged at the Fair. In the Jersey breed Catherine Urbon took a blue and red; Bob Blessing, two blues and grand champion Jersey; Cheryl David, red and white; Mary Sales, two reds; Glenna Haaland, two blues and reserve champion Jersey.

Four members showed their Brown Swiss. Dean Wilson won two blues and grand champion Brown Swiss; Judy Swetz, a blue and white; Vicki Swetz, a blue and red and reserve champion Brown Swiss; Frank Swetz, blue and red. Karen Styf won two blues with her Guernsey cow.

With their Milking Shorthorn heifers Ray William received a blue and red; Tom William won two reds; David William received a blue and red.

In the Holstein class Diane Parker won two blues; Catherine Urbon a red and blue; Mary Parker, a red and blue; Linda, blue and white and grand champion Holstein; Jame Sales, blue and red and reserve champion Holstein.

Five members showed their Ayreshires with Steve Polly winning a blue and red and grand champion

JACOBSEN MOWERS

Archer

20 Inch Cutting Width
2 1/2 h.p. 4-Cycle Engine
Easy Spin Starter

Shown with Turbocone GRASS CATCHER AVAILABLE AT EXTRA COST.

Now Just \$89.95

NOW Install your own RAIN JET Under-Ground Sprinkler System!

FOR AS LITTLE AS 3c a square foot, in your own lawn.

- Revolutionary Square Spray - with pendulum action for better distribution.
- Reduces the number of spray heads. (3 heads replace 20 of conventional type.)

FREE LAYOUT CHART AND ASSISTANCE

FERTILIZE NOW WITH LILLY'S ORGANIC WEED & FEED

FULLER

Summer Painting Values

Fuller's Interior Latex WALL PAINT	Gal. Reg. \$3.98
Interior Semi-Gloss ENAMEL	Gal. Reg. \$4.98
Exterior Shake & Shingle Paint	Gal. Reg. \$3.89
Fuller's REDWOOD STAIN	Gal. Reg. \$1.88

STOCK REDUCTION

Turesco Waterproofing PAINT

WHILE IT LASTS Gal. **\$2.98**
Reg. \$7.69 . . . Yours For

PARKLAND HARDWARE

12169 Pacific Avenue ACROSS FROM PIGGLY WIGGLY LEnox 7-3171

COUNTY PLAYGROUNDS in the Franklin Pierce area are well supervised by trained recreation leaders. Buzz Riegel (Stanford) is one of the leaders at Gonyea Park. Connie Engvall (PLU) is at Gonyea Park afternoons and Dawson Playground in the morning. Janice Etzel (Western

Washington) leads activities at James Sales each day, and Nikki Mahnkey (WSU) is a substitute leader. These young people are conducting a varied and interesting program on local playgrounds and all children of the area are encouraged to take part.

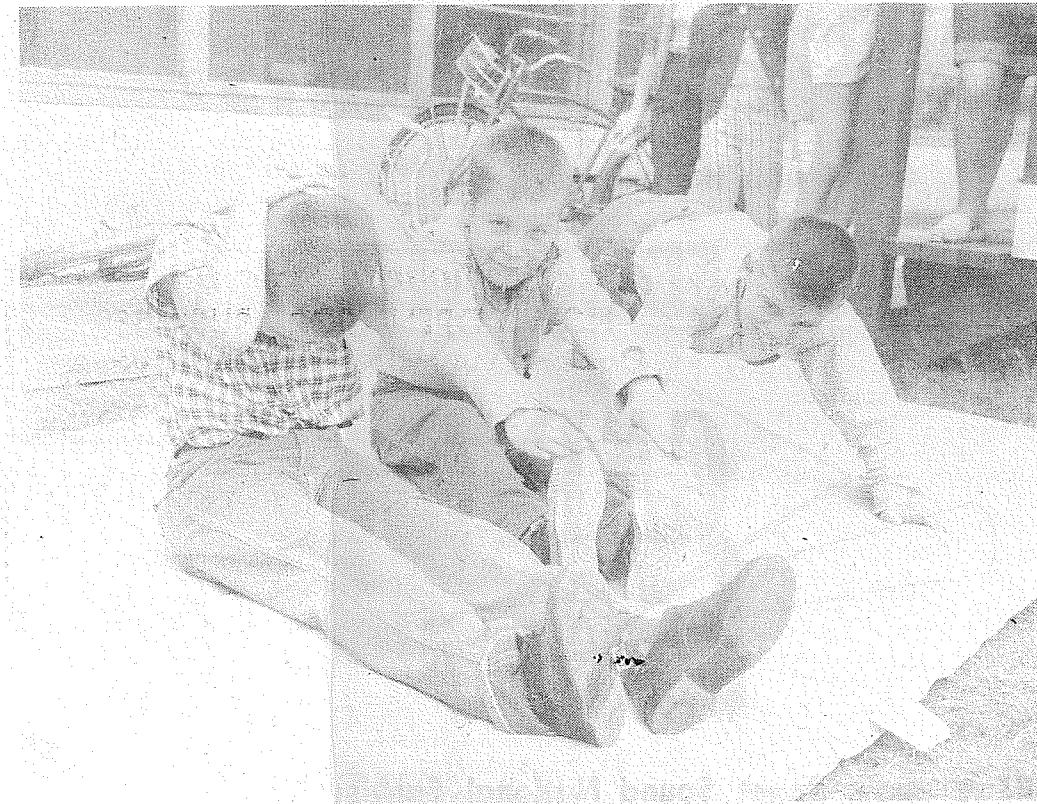

DAVID LOVITT, Manfred Ernst, and Loren Melton of James Sales Playground practice for the A.A.U. physical fitness tests that are given on all county playgrounds.

ical fitness tests that are given on all county playgrounds.



YOUNGSTERS at James Sales playground are pictured as they compete in the paddle pool tourney held at the playground recently. Carla Armijo,

Army Queram, Debbie Mowell, Cindy Engrave, Cecilia Armijo, Sandy Smith and Deborah Smith took part.

MIDLAND NEWS

Jeff Highland and Scott Highland, sons of Mr. and Mrs. Frank Highland, spent five days in Kirkland recently with their grandparents. While there, they took the Ross Dam excursion, which is sponsored by City Light of Seattle. They drove to Newhalem and were met by the excursion bus; then had as guests last week was born on Friday, the they went on an inclined her nephew and his wife, 13th. Mrs. Morud will visit train, toured Diablo Dam, Mr. and Mrs. Forest the family for about two and then boarded a boat Lucas, and their twin sons, weeks.

which took them through Paul and Phillip, from Colthe canyon to Diablo Lake, umbus, Ohio. They spent to reach Ross Dam power-house.

***** Recently visitors in the Midland area were Mr. and Mrs. George Rainey, Jr., and sons, George and Danny, former Midland residents, now of Portland Oregon.

***** Mrs. Sarah V. Shockley new baby boy. The baby by had as guests last week was born on Friday, the they went on an inclined her nephew and his wife, 13th. Mrs. Morud will visit train, toured Diablo Dam, Mr. and Mrs. Forest the family for about two and then boarded a boat Lucas, and their twin sons, weeks.

***** Mrs. Elmer Morud left last Sunday for Tempe, Arizona, to visit her daughter and son-in-law, Mr. and Mrs. Dale Rogers (Joanne Morud), and their brand to Newhalem and were met by the excursion bus; then had as guests last week was born on Friday, the they went on an inclined her nephew and his wife, 13th. Mrs. Morud will visit train, toured Diablo Dam, Mr. and Mrs. Forest the family for about two and then boarded a boat Lucas, and their twin sons, weeks.

DIRECTORS

- JOHN L. ABAM
 - GRANT ARMSTRONG
 - A. E. BLAIR
 - A. H. BROUSE
 - GOODWIN CHASE
 - ARTHUR S. COFFIN
 - HOLLIS DAY
 - WILLIAM R. HASELTON
 - A. H. HEATH
 - L. EVERT LANDON
 - W. H. LINDBERG
 - GEORGE S. LONG, JR.
 - JOE L. LONG, JR.
 - L. B. MACDONALD
 - R. A. MUELLER
 - L. T. MURRAY
 - JOSEPH E. NOLAN
 - ORVILLE T. OLSEN
 - MAURICE H. STANS
 - DEAN SWETTING
 - AUGUST VON BOECKLIN
- Honorary Member
HENRY O. FOSS

"INSIDE STORY"

Growing with Washington continues at National Bank of Washington. Here's our "Inside Story."

We now serve over 206,000 deposit and loan customers, an increase of 6,000 accounts in six months! During the past year, deposits have increased \$17,595,734.68, making total deposits of \$190,191,427.21.

We have loaned \$123,910,395.68, and total resources are \$213,878,857.34. Of even greater importance is the substantial increase in our capital accounts resulting from earnings. We are ever mindful that the security of your deposits at National Bank of Washington must be reinforced by an ever increasing capital structure.

Our electronic accounting center is continually expanding to process accounts at fantastic speeds, and provide customers with detailed, accurate records. But we recognize that the human element is still the most important factor in banking, and that no machine can replace a pleasant smile and friendly, efficient service. To this end, staff training programs are constantly in progress. In looking toward the future, we also initiated in September, 1959, an executive training program of young college graduates.

Two new bank buildings have been completed in the past three months.

Our staff now totals 657 men and women, with an annual payroll of \$3,150,000. Mindful of our staff responsibility, we've established fully equipped and provisioned shelter areas on bank premises in the event of catastrophe. Equipment has been acquired to microfilm bank records and customer accounts so they can be reconstructed, if necessary.

National Bank of Washington is the largest bank in the State outside of Seattle.

It's a pleasure to share with you our "Inside Story."

Goodwin Chase
GOODWIN CHASE
PRESIDENT

Growing with Washington

NATIONAL BANK OF WASHINGTON

CONDENSED STATEMENT OF CONDITION

JUNE 30, 1962

RESOURCES

Cash and Due from Banks.....	\$ 25,787,670.06
U. S. Government Securities.....	42,854,410.25
State, County and Municipal Bonds.....	12,284,496.72
Other Bonds and Securities.....	62,931.27
Total Cash and Securities.....	\$ 80,989,508.30
Loans and Discounts.....	123,910,395.68
Federal Reserve Bank Stock.....	339,000.00
Bank Premises, Furniture, Fixtures and Safe Deposit Vaults.....	5,532,522.23
Other Real Estate Owned.....	113,195.09
Interest Earned—Not Collected.....	955,872.08
Customers' Liability Under Letters of Credit and Acceptances.....	1,738,038.43
Other Resources.....	300,325.53
TOTAL RESOURCES.....	\$213,878,857.34

LIABILITIES

Deposits:	
Demand.....	\$103,331,769.46
Savings and Time.....	86,859,657.75
Total Deposits.....	\$190,191,427.21
Interest Collected—Unearned.....	2,189,551.85
Letters of Credit and Acceptances.....	1,738,038.43
Other Liabilities.....	956,589.61
Reserve for Interest, Taxes, etc.....	1,356,461.32
Reserve for Possible Future Loan Losses.....	1,804,201.43
Total Liabilities.....	\$198,236,269.85
Capital.....	\$ 5,600,000.00
Surplus.....	5,700,000.00
Undivided Profits.....	4,342,587.49
Total Capital Funds.....	15,642,587.49
TOTAL LIABILITIES AND CAPITAL.....	\$213,878,857.34

NATIONAL BANK OF WASHINGTON

Parkland Branch Officers
A. G. Swindland, Vice President & Manager
Earl H. Dryden, Assistant Manager
John H. Hehn, Assistant Cashier
Deposits \$8,848,022.45

TO BUY

TO SELL

TO RENT

TO HIRE

HELP WANTED

LOST & FOUND

Personals (1)

FOR SALE — Refrigerators, ranges. Have several; very clean, reconditioned, \$25-\$40. Enterprize Refrigeration & Appliance Repair, 8505 Waller Road; LE 7-7825. 1c47

Now play **ACCORDION OR GUITAR**. Free use with Private Summer Lessons. Children 6 lessons \$10. Bob Kiesling Original Youth Accordion Guitar Studio. SK 2-1311. 1c47

Business Service 3

HAY mowing and raking. LE 7-4940. 3c1f

A J ELECTRIC FOR your wiring and electric heating needs, call LE 7-0349, or TH 5-2822. Free estimates. 3c1f

FOR FURNACES, repairs, sheet metal work, call **PARKLAND FUEL OIL**. LE 7-0256. 3c1f

FOUNDATIONS ADDITIONS, REMODELING. Free Estimates. Financing, no down payment. Ph: GR 4-7000 any time. 3c1f

HAIRCUTS — \$1.25, \$1.00, 50¢. So. 133rd. LE 1-2519. 3c47

Now at Siler's

Complete service on electric ranges. All makes. Fast, dependable, reasonable. LENOX 7-8634. 3c1f

SEPTIC TANK, Drainfields, Sewer Installation. Luke, GR 2-7243. 3c1f

DRESSMAKING and Alterations. Restyling; reasonable, 1515 So. 102nd. LE 1-1376. 3c1f

Help Wanted 5

VOLUNTEER WORKERS — Republican Party. Spanaway, Parkland, Mayfair areas, call FU 3-1497. 5p49

WANTED — Experienced sales-lady and cashier for Department Store. 40 hour week. Evenings and Sundays included. Write Box A, P.O. Box 2008, Parkland 44, Wash. 5c46

Lost & Found 6

LOST — Brown horned rim glasses. Park Avenue, 121st to 129th. LE 1-1299. 6p46

Wanted to Buy 8

WANTED — Coins. Lincoln, Indian pennies, all other old coins. LE 7-5068. 8c1f

Real Estate 9

FOR SALE — 110' waterfront on Long Lake, with house. Mabel Smith, LE 7-6925. 9c46

THREE LOTS West side Parkland, good drainage, nice trees. SK 2-4152. 9c48

LISTINGS WANTED in suburban areas. Parkland, Spanaway. WAGNER REALTY, 13201 Pacific Ave., LE 7-6116. 9c46

10 ACRE FARM near Rainier, Wash. Three bedroom home, electric heat, drilled well, carport. Contract. Call 2376, Rainier, Wash. 9c46

FRUITLAND TERRACE — Beautiful three bedroom rambler, mountain view, large lot with flowers and shrubs. Breezeway and double garage with workshop. By owner, will carry contract. 2027 Historic Way, Puyallup. TH 5-9732. 9c46

Suburban Realty, Inc. Member of Tacoma Board of Realtors — Multiple Listing 11302 Pacific Avenue LENOX 7-8638

FERN REALTY

LOGGERS SPECIAL — 3 bedroom, fully furnished home; TV and all; basement, 11 lots. Excellent view property. Price \$5,000. Location, Ashford. Call Mary Nagley, LE 7-8651. 1289

10 ACRE HIDEAWAY — Large 2 bedroom home, several sheds. Some work to be done. Price \$3,900. Eatonville. Call Mary Nagley, LE 7-8651. 1269

GI - GOOD DEAL — 3 acres; 1 1/2 pasture. Spacious 2 bedroom home, lots of cupboards, 2 car garage, barn. Only \$5,900. Call Mary Nagley, LE 7-8651. 1278

40 ACRES

Heavily timbered, rolling ground, joining beautiful Tanwax Lake bldg. project. Quarter mile of fine building sites, corner Holz Road and Meridian Hwy. near Eatonville. \$16,000. Easy terms. Call Jack Sartell, LE 7-8651. 1289

9 ACRES — Rainier Terrace, 30 bldg. sites, \$14,000. 1168

1 LOT — 110x126, \$1,300. 1270

168 ACRE FARM — 30 acres meadow, 50 pasture, bal. timberland. Year round creek, good farm house. Large 24 stanchion barn, large tool shed, also approx. 30 head dairy and beef stock, all necessary machinery. All this for only \$20,000. Bank terms. Shown by appt. only. Cash. Call Mary Nagley, LE 7-8651. 1289

11200 - 44th Ave. East Member Tacoma Board of Realtors LS 7-8651

M. L. S. MULTIPLE LISTING SERVICE

JENNIE L. GRODVIC Parkland Realty Co. Insurance of All Kinds Notary Public Est. in Parkland Since 1941 LENOX 7-8609 Office 302 Garfield St. Parkland

JENNIE GRODVIC LE 1-1210

EDNA TAYLOR LE 7-3556

THELMA SCOTT JU 8-3838

"Deal with the people who give you their personal attention". Member of Multiple Listing Service and Tacoma Real Estate Board

M. L. S. MULTIPLE LISTING SERVICE

McKinley Hill Realty 6311 McKinley Ave. GR 4-9579 Member of Multiple Listing Service and Tacoma Real Estate Board

Rentals (10)

FOR RENT — Two bedroom furnished apt., Mt. Hiway, 2 miles from Roy Y. VI 7-7638. 10p46

Rentals 504 South 114th Street, 2 bedrooms, furnished; garage; fenced yard, \$90.

7235 South Monroe, 2 bedrooms, unfurnished, \$60.

206 East 144th Street, 2 bedrooms, range, refrig., carport, fenced yard, \$75.

210 East 144th Street, 2 bedrooms, range, refrig., carport, fenced yard, \$80.

818 South 118th Street, 2 bedrooms, unfurnished, garage, \$75

1208 Violet Meadow, 2 bedrooms, fireplace, range, refrig., garage, \$85.

5443 Clarkston, 2 bedrooms, unfurnished, garage, \$70.

2001 South 19th street, 3 bedrooms, unfurnished, \$85.

11402 South Sheridan, 2 bedrooms, built-in range, \$90.

1410 South 116th, 2 bedrooms, range, refrig., carport, fenced, \$75.

Deposits required. Call **Suburban Realty** LE 7-8638

FOR RENT

Sleeping room in private home. Near PLU and McChord. LE 7-7245. 10p46

FOR RENT — Two room furnished apt. \$50. Call LE 1-0446 or GR 4-1651. 10c46

Rental Management

LIST YOUR RENTAL PROPERTY SATISFACTION IS OUR BY-WORD Rental Headquarters for the Suburban Area

Suburban Realty, Inc.

LE 7-8638 or LE 7-6896

Repair Service 11

WASHING MACHINE PARTS — Largest stock in town. Repairing that pleases. BB'S WASHING SERVICE, 3727 So. G. GR 4-9409. 11c1f

Used Autos (12)

FOR SALE — 1941 Chev. 1/2-ton pickup. Good shape. \$160. VI 7-7687. 12c46

Farm Ads 13

EASTERN WASHINGTON HAY. C. I. Flowers, Rt. 1, Roy, phone Roy 328. 13c1f

Situation Want 14

CARPENTER WORK — Remodeling, Kitchen Cabinets, Call Al Smith, LE 1-0192. 16309 So. Park. 14c1f

WILL DO IRONING, my home, and child care. Fenced back yard. LE 7-6142. 14c46

IRONING — My home, 90c an hour. LE 1-1273. 14c46

EXPERIENCED CHILD CARE — My home, days. Playground equipment. LE 1-2974. 14p46

DISABLED VET NEEDS WORK. Has pickup, does moving, hauling, trash, rototilling and all sorts of odd jobs. LE 7-7917. 14c1f

BABY SITTING — Young girl, experienced. Summit Dist. TH 5-9457. 14p1f

HOUSE WORK WANTED — Days. MA 7-0324. 14c46

SITUATION WANTED — Two reliable teenage girls desire odd jobs and babysitting. LE 1-2433. 14c47

Miscellaneous 15

SADDLE REPAIR, ART'S SHOES Opposite Parkland P.O. 15c1f

FOR SALE — 21" Emerson console. Good condition. Phone LE 1-1185. 15c46

FOR SALE — Overhead garage door, 7x8, and Go-cart. 503 So. 133rd St. LE 1-2519. 15c46

PUPPIES — Cockers (no papers) males \$10, females \$7.50; TH 5-9457. 15p1f

ASSUME TV RCA TV repurchased with only \$39 due. Assume \$10 a month payments and get today delivery. Upton Electric, 1148 Market, FU 3-2551. Open Mon. and Fri. nites 'til nine. 15c46

DUST OILING — Large or small jobs, reasonable price. LE 7-0588. 15c46

GRAVEL, fine or coarse, 5 1/2 yards, \$9.00. Washed sand, pea gravel, screened driveway mix, \$2.75 yard. Drain rock, beautiful quarry stone. Garden soil. Norman, any time. LE 7-4088. 15c49

Log Boom Space Available Now For Gold Cup Log Boom space for the 1962 Gold Cup Race on Lake Washington Sunday, August 5, is now available with applications available at locations throughout the Puget Sound area. Headquarters for log boom space is the Seattle Yacht Club, 1807 E. Hamlin, just south of the Montlake Bridge. The phone number is East 4-2800. Applications may also be obtained at the information booth in University Plaza, Olympic Hotel; and at major marinas and Puget Sound Yacht Clubs.

Oregon's 600 sawmills report they ship lumber to every town and city in the United States.

SPECIAL ORDER CAKES

Phone LE 7-3330, Patty Ann Bakery. 15c1f

FOR SALE — Green couch and rocker \$15. Ideal for family room. LE 7-4495. 15c46

FOR SALE — Three bedroom sets; coffee table; electric range; Lounge chair; Electric churn; Hand separator and stand; Radio-Record combination. Rt. 1, Box 10, Roy. Ph: 597. 15c46

RENT invalid and guest equipment. Bounce Rental Inc. 4516 So. Tacoma Way, GR 2-3348. 15c1f

HOOVER CONSTELLATION Vacuum \$15. Upton Electric, FU 3-2551. Open Mon. and Fri. nites 'til nine. 15c46

FOR SALE — Baby collapsible screen play pen, 55x43x34. LE 7-4606 after 5 p.m. 15c46

18 FT. Cabin Cruiser — Flying bridge, head, sleeping facilities, electric start Evinrude. Nice condition, \$595 or trade. VI 7-7575. 15c46

FOR SALE — Cedar Picnic Tables. L5 1-2763. 15c48

\$10 DOWN rents this Admiral TV with option to buy. Rental may apply on purchase. Full price only \$79. Upton Electric, 1148 Market, FU 3-2551. Open Mon. and Fri. nites 'til nine. 15c46

NEW Washington Raspberries for sale. LE 1-2236. 15c46

MISC. ALTERATIONS, Dressmaking and Tailoring. UN 3-6492 or LE 7-3461. 15c1f

U-PICK STRAWBERRIES — No. 10 can 60c. Clyde Van Deren, Rt. 1, Box 290, Eatonville, LE 2-4337. 15c46

ATTENTION HOUSEWIVES — POCHEL'S are now the authorized dealers for Speed Queen washers, automatic or wringer type, and dryers. Come in and see them at 140th and Pacific Ave. LE 7-8624. 15c1f

SHOE REPAIR, ORTHOPEDIC SHOE CORRECTION, ART'S SHOES. 315 Garfield St. Opposite Parkland P.O. 15c1f

Aviation 17

FREE — FIRST FLYING LESSON. LEARN TO FLY — \$10 A WEEK. New and Used Aircraft Sales. TAHOMA FLYING SERVICE, Spanaway Airport. VI 7-2286. 17c1f

Log Boom Space Available Now For Gold Cup

Log Boom space for the 1962 Gold Cup Race on Lake Washington Sunday, August 5, is now available with applications available at locations throughout the Puget Sound area. Headquarters for log boom space is the Seattle Yacht Club, 1807 E. Hamlin, just south of the Montlake Bridge. The phone number is East 4-2800. Applications may also be obtained at the information booth in University Plaza, Olympic Hotel; and at major marinas and Puget Sound Yacht Clubs.

Oregon's 600 sawmills report they ship lumber to every town and city in the United States.

Legals

In the Superior Court of the State of Washington in and for Pierce County. No. 151363 SUMMONS BY PUBLICATION

ORVILLE WICK and JOAN WICK, husband and wife, and CHESTER A. BOOTH and HAZEL M. BOOTH, husband and wife, Plaintiffs,

vs. PIERCE COUNTY, a municipal corporation, and all other persons or parties unknown claiming any right, title, estate, lien, or interest in and to the real property described in this complaint, Defendants.

STATE OF WASHINGTON, to PIERCE COUNTY, a municipal corporation, and all other persons or parties unknown claiming any right, title, estate, lien or interest in and to the real property described in this complaint, Defendants,

YOU AND EACH OF YOU are hereby summoned to appear within sixty days from the day of first publication of this summons, to wit: within sixty days from the 5th day of July, 1962, and defend the above-entitled action in the Superior Court aforesaid and answer the Complaint of plaintiffs and serve a copy of your answer upon the undersigned attorneys for plaintiffs, at their office below stated; and in case of your failure to do, judgment will be rendered against you according to the demands of the Complaint in this action which has been filed with the Clerk of said Court.

The object of this action is to quiet title in plaintiffs to real estate in Pierce County, Washington, described as follows, to-wit:

The South Half of the South Half of the Southeast Quarter of the Southeast Quarter of the Northeast Quarter of Section 6, Township 20 North, Range 4 East of W.M., Pierce County, Washington, less the East 217.8 feet thereof.

The South 100 feet of the East 217.8 feet of the South Half of the Southeast Quarter of the Southeast Quarter of the Northeast Quarter of Section 6, Township 20 North, Range 4 East of W.M., Pierce County, Washington.

PETERS & TRACY By /s/George F. Potter Attorneys for Plaintiffs 11024 Pacific Avenue Tacoma, Pierce County, Washington.

Published in the Times Journal July 5, 12, 19, 26; August 2, 9, 1962.

In the Superior Court of the State of Washington for the County of Pierce. IN PROBATE No. 70819 NOTICE TO CREDITORS

In the Matter of the Estate of ERWIN K. DORWIN, SR. Deceased.

Notice is hereby given that the undersigned has been appointed and has qualified as Executor of the estate of Erwin K. Dorwin, Sr., Deceased; that all persons having claims against said deceased are hereby required to serve the same, duly verified, on said Lloyd K. Dorwin or his attorneys of record at the address below stated, and file the same with the Clerk of said Court, together with proof of such service within six months after the date of first publication of this notice, or the same will be barred.

Date of first publication July 19, 1962.

/s/Lloyd K. Dorwin Executor of said Estate. 11024 Pacific Avenue, Tacoma 44, Wash.

/s/George E. Potter Attorney for Estate 11110 Pacific Ave., Tacoma 44, Washington. Published in the Times Journal July 19, 26; Aug. 2, 1962.

Re-Ups For Six At German Base

MAINZ, GERMANY (AHTNC)—Staff Sergeant Joseph Amaral Jr., whose wife, Lillian, lives at 316 S. 125th st., Tacoma, Wash. recently re-enlisted for six years in the Regular Army while serving with the 84th Artillery in Germany.

Sergeant Amaral is assigned to the Artillery's Headquarters Battery in Mainz. He entered the Army in June 1946 and arrived overseas, on this tour of duty, in November 1958.

The 32-year-old soldier, whose father lives at 1932 Hoi pl., Honolulu, Hawaii, is a 1945 graduate of Hilo (Hawaii) High School. He attended Hawaii Vocational High School.

Cat fishermen come forth! Soak pipe cleaners in beef or sheep blood. Twine around hook. Works great.

Cooling Tips For Hot Days (Just In Case)

Temperature getting you down these days? Whether it's the heat or the humidity or both it's hot this time of year.

Some ideas to help you beat the heat are offered by Today's Health, the magazine of the American Medical Association.

Wear light, loose clothing—the less the better. Stay out of the sun. Eat your regular diet. Don't go overboard on cold cuts, salads, etc. Drink more liquids than usual. Don't take extra salt if you have liver or kidney trouble, or a heart condition.

Take a shower or a dip in the pool once or twice a day. It will help you cool off. Get a lot of rest and sleep. On hot nights, put a mattress on the floor. Sometimes the air cooler and circulates better there.

Don't work on the lawn or garden during the hottest part of the day. Work in the early morning or at twilight. Exercise moderately. Don't overdo sports or work.

Too long exposure and too much exercise in the hot sun may produce sunstroke. Prolonged excessive heat, in or out of doors, may produce heat stroke. The symptoms are the same: headaches, fever, complaint that things look red. Such strokes can be fatal. Call a physician at once. Loosen clothing and keep the victim as cool as possible until the physician arrives.

Heat prostration also is caused by getting overheated, but instead of a high fever the victim becomes cold and clammy. Prompt medical attention and keeping the patient as warm as possible until a physician arrives are important.

Serving Aboard USS Hancock

Arnold G. Bashaw, Air Controlman Airman, USN, husband of the former Miss Shirley Ann Quiland of Rt. 2, Box 2186, Spanaway, Washington, is currently serving aboard the aircraft carrier U.S.S. HANCOCK (CVA-19), presently in the Western Pacific with the United States Seventh Fleet.

As a member of the Hancock fighting team, he had taken part in the SEATO Exercises "Tuglan" held in the South China Sea, off the coast of the Philippines and "Power Dive" held off the coast of Japan.

Ports of call in which Arnold has visited while serving aboard the Hancock are: Hawaii the Pearl of the Pacific, the fascinating port of Yokosuka, Japan, equatorial Subic Bay, Philippines, mysterious Hong Kong, industrious Kobe, Japan, beautiful Buckner Bay, Okinawa and historical Iwakuni and Hiroshima, Japan.

The Alameda based carrier is now completing her six month Western Pacific deployment and is expected to be in the United States in the month of August.

Before entering the service in May 1959, Bashaw graduated from Saint Michael's High School Brooklyn, New York.

Tired Turf Caused By Neglectitis

Does your lawn have that brown, dried up, defeated look? Yes? Well these are symptoms of chronic tired turf. County agent Jack Parsons suggests that the malady is caused by a common characteristic of home owners called neglectitis. This condition appears characteristically at this time of the year and is caused by a lack of fertilization and watering.

In the spring our lawns look smooth and green and all we have to do is now. Thus, we become neglectful and assume that since they look fine in April, they will still be nice in July. This is a grand theory, but it doesn't work.

Here is what we should do — each spring apply 15 pounds of 15-5-10 fertilizer per 1000 sq. ft. of lawn or similar analysis of fertilizer containing the ratio of 3 parts of nitrogen to 1 phosphorus and 2 potassium. This 3-1-2 ratio is the result of years of research to determine what is the best ratio of elements in a fertilizer for western Washington lawns.

If you are unable to purchase a 3-1-2 ratio fertilizer for western Wash-

ington, then a 2-1-2 ratio (10-5-10) is the next best. Both these fertilizers are complete fertilizers, that is they contain the three basic elements Nitrogen, Phosphorus and Potassium. After the early spring application we should apply nitrogen at the rate of 3 to 4 pounds of ammonium nitrate per 1000 sq. ft. in June and August.

If your spring applications of a complete fertilizer was missed, apply it now in place of the nitrogen application. The final step in lawn fertilization is to apply 10 pounds of 15-5-10 fertilizer per 1000 sq. ft. (a 10-5-10) in September.

After each application of fertilizer, it is a good idea to water your lawn thoroughly. This will reduce the possibility of any burning of the grass by the fertilizer and also help to get the fertilizer down in the soil quickly where the grass roots are.

Good watering practices to hand in hand with proper fertilization. Basically we should water as infrequently as possible, but always water the lawn until it is wet to a depth of 8 inches. Never begin watering until the soil has dried out to about 4 inches deep. You can determine where the moisture level in your lawn is by taking a small sample of soil at these depths and examine it. By doing this, watering your lawn will cease to be a guessing game.

Once the proper fertilizers are applied and a watering program mapped out, the man of the house can succumb to neglectitis and retire to the nearest golf course, fishing stream or lake — and relax. Except, of course, for the small matter of mowing.

Hospitals are crowded with accidents that couldn't happen, but did.

FRIENDLY MARKET

162nd and Park Ave. Spanaway
Hrs: 8:30 a.m. to 7 p.m. - Closed Sun.

Lean Meaty Center Cut		
PORK CHOPS	Lb.	69¢
Country Size		
SPARERIBS	Lb.	53¢
Loin Of Pork		
ROASTS	Avg. Wt. 2 1/2 to 3 Lbs.	53¢
Every Day Low Price	GROUND BEEF	3 Lbs. \$1
Hills Bros.		
COFFEE	1-Lb. Tin	49c
	2-Lb. Tin	97c
Blue Bonnet		
Margarine	4/\$1	MD Toilet Tissue 4-Roll Pkg. 3/\$1
Kitchen Queen		
FLOUR	10-Lbs.	79¢ </

FRESH GRADE A *Yearling* 12-15 LBS. **TURKEYS** LB. **29**¢

Beef **CHUCK STEAK** Lb. **49**¢

Henry House SKINLESS **WIENERS** Lb. **49**¢ *Beef* **Steak** Lb. **59**¢

BEEF *Steak* **ROUND** or **SIRLOIN** Lb. **69**¢

Beef **T-Bone** *Steak* Lb. **79**¢ *Beef* **Rump** *Roast* Lb. **59**¢

Beef **SIRLOIN TIP** Lb. **69**¢

100% PURE **GROUND BEEF** 3 LBS $\frac{1}{2}$ **98**¢

OUR OWN *Country Style* **PORK SAUSAGE** 3 LBS $\frac{1}{2}$ **\$1**

Nestle's *Family Size* **QUICK** 2-Lb. 6-Oz. **69**¢ *Minute Made* Frozen **LEMON-ADE** 6-Oz. **10**¢

Kraft **PARKAY** **MARGARINE** 5 LBS **\$1**

General Mills *Reg. 39c* **TOTAL CEREAL** 4 PKGS $\frac{1}{2}$ **\$1** *All Purpose* **OIL** Full Quart **49**¢

SILK **TISSUE** ROLL **5**¢

Large *Chex* **EGGS** 3 DOZ. $\frac{1}{2}$ **\$1** *Maxwell House* **COFFEE** 1-Lb. **55**¢ 2-Lbs. **1**°9

Nalley's **BEEF STEW** 15-Oz. 3 $\frac{1}{2}$ **\$1**

Yakima **CORN** 59¢

Darigold *Tall Tins* **EVAPORATED MILK** 8 For **\$1**

Betty Crocker **BROWNIE MIX** *Family Size* Reg. 45c 3 For **\$1**

N.B.C. *Waffle Caplet* **ICE CREAM CONES** PKG. **19**¢

Jumbo **CANTS** 10 $\frac{1}{2}$ **\$1** *California* **Watermelons** (15-17 Lbs.) EA. **49**¢ *Yakima* LOCAL **LETTUCE** Heads Each **5**¢

BARGAIN BASKET 16618 PACIFIC AVE. South SPANAWAY, WASH. LE 7-3371

NO SALE TO DEALERS We Reserve The Right To Limit Quantities

We Carry A Complete Line of Sacked Feeds. Prices Effective Thurs.-Fri.-Sat. July 19-20-21

SEYMOUR'S has the finest selection of Girdles at Budget Prices!!

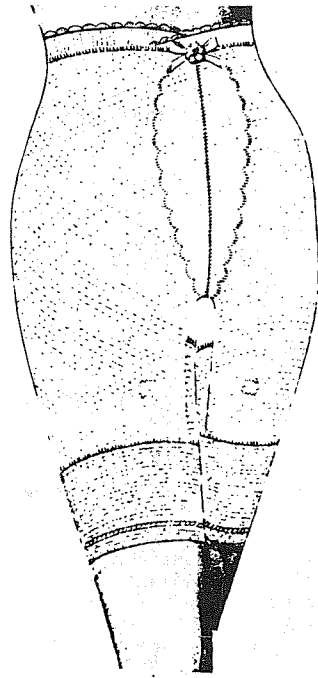

"DISCOVERY"
New Spandex Circanet light weight long leg panty gives lightness, strength, freedom of movement. Up and down and sideways stretch . . . moves with body, never slips. Banlon treated for softness. **\$3.99**
Only **3**
Sizes S-M-L

Be Sure To Register at Seymour's for a **\$35 WARDROBE**
To Be Awarded To Some Lucky Person.
Register July 18 Thru 33 (Wednesday thru Sunday)
Watch For Announcement In Next Week's **TIMES JOURNAL**

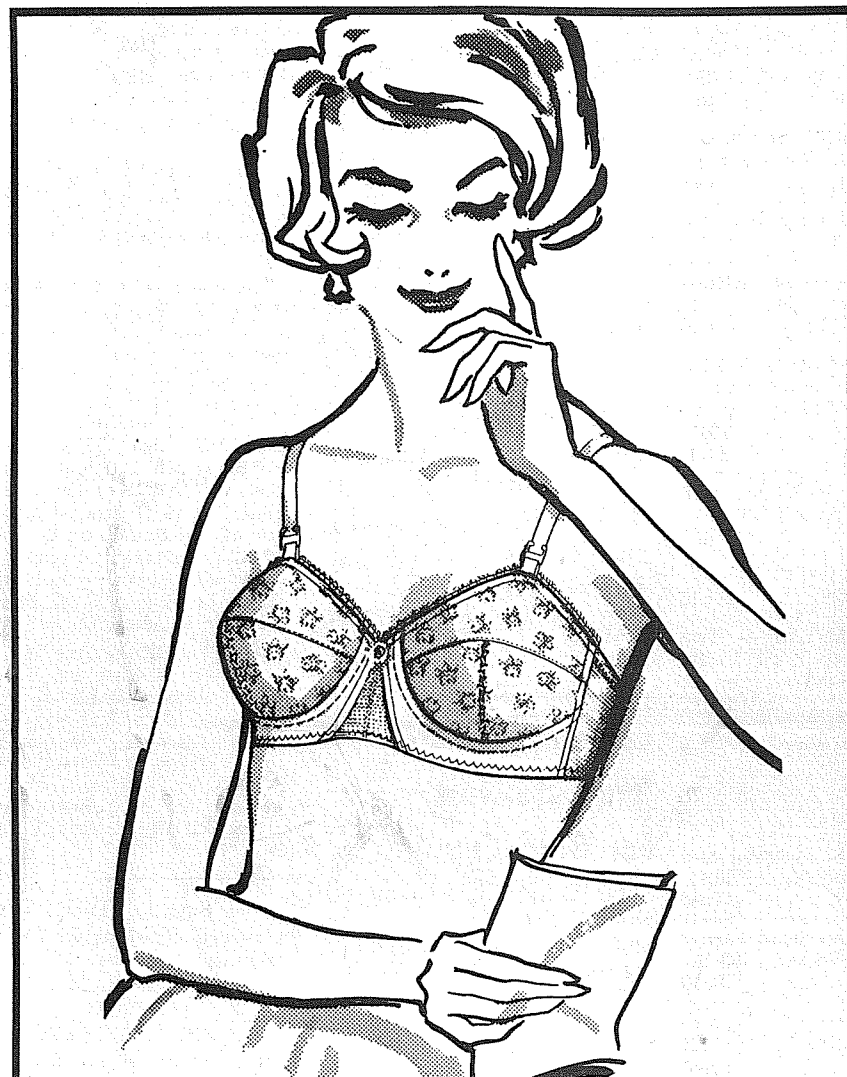

a bra that's letter perfect...

"LYRIC" by **BESTFORM** now in marvelous Spandex!

- LIGHTER... just 1/3 the weight of ordinary elastic!
- SOFTER... softer to the touch than rubber elastic!
- STURDIER... keeps its shape longer and better!

Bestform takes a beautifully designed broadcloth bandeau... adds whisper-light front and back sections of supple Vyrene® Spandex for comfort... give you a fashion that's letter perfect in every way! Under-cup band assures perfect uplift! This bra rounds, lifts and separates smoothly... and, thanks to wonderful Vyrene, it's even MACHINE-WASHABLE. White only. **\$2**
Sizes 32-36A, 32-40B, 32-40C.

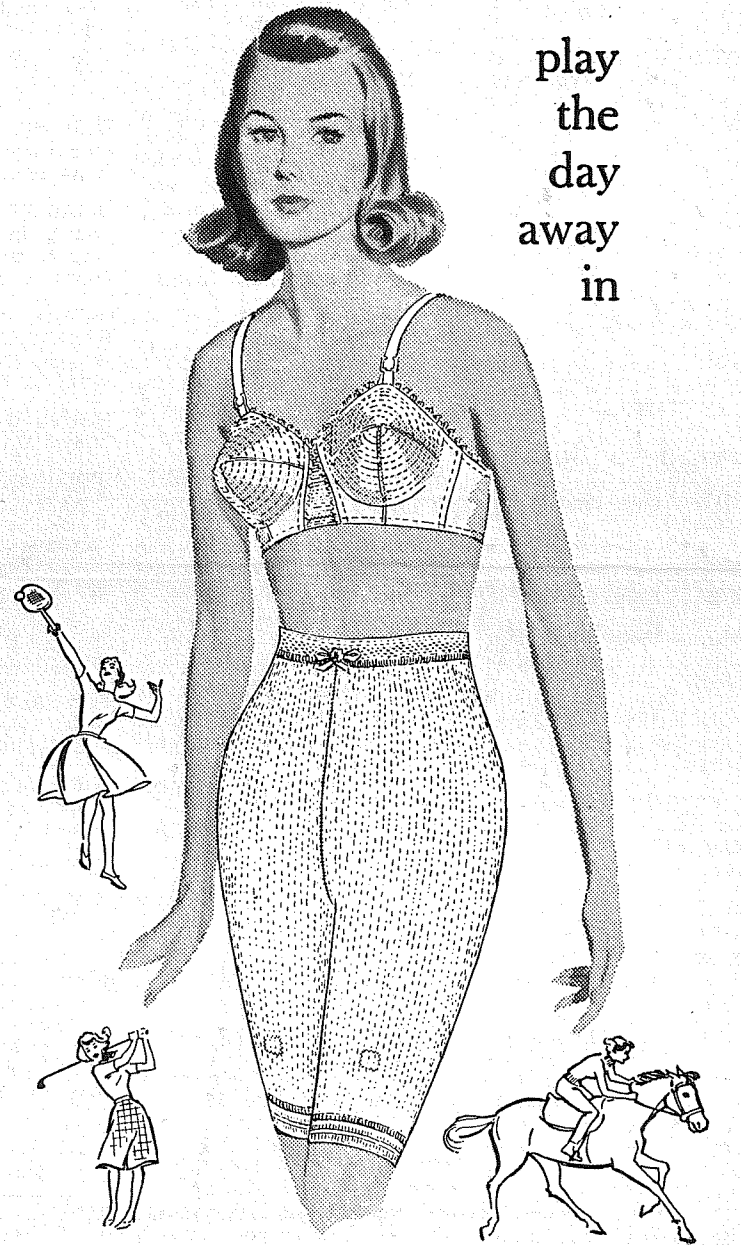

play the day away in

HANKY PANTS by **BESTFORM**

Want to look sleek at play in your slim pants and slacks? It's just as easy as wearing Hanky Pants, the extra long-leg panty with anchor leg-bands that just won't let this panty ride up, no matter how active you are. In firm, yet light Helanca® stretch nylon that dries in a wink... one size fits all.

\$3.95

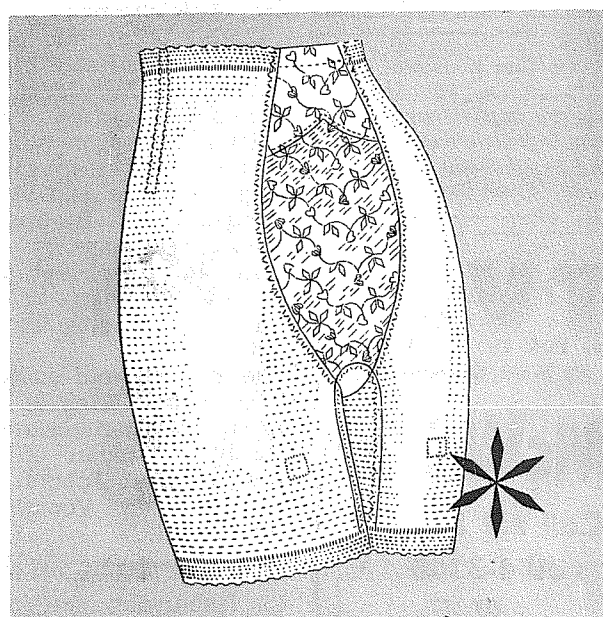

"THIGHMOLD" by Bestform

* Legs that go to below mid-thigh . . . garters carefully placed inside . . . make this the girdle to smooth the way, all the way, for your very sleekest fashions! And Thighmold goes to still greater lengths to keep you comfortable! The sides are the very lightest kind of power net. The front panel is fine embroidered nylon taffeta. There's even a felt lining at the top of the front panel to keep it from rolling over! In white. Sizes Small, Medium, Large, Extra Large.

Only **\$3.99**

SEYMOUR'S
9714 Pacific Ave., 1/2 Block So. 96th & Pacific
PLENTY OF FREE FRONT DOOR PARKING
Store Hours: 9 to 9 Daily; 10-6 Sunday