

BULK RATE
U. S. Postage Paid
Parkland Branch
Permit No. 9F
Tacoma, Wash.

Rural Route
Occupant or Boxholder
Postmaster: If unable
to deliver, return post-
age is guaranteed on
addressed papers.

THURSDAY, SEPTEMBER 8, 1960 Vol. 16, NO. 1 PUBLISHED AT PARKLAND, WASH. LE 7-0223

Can You Identify This Picture?

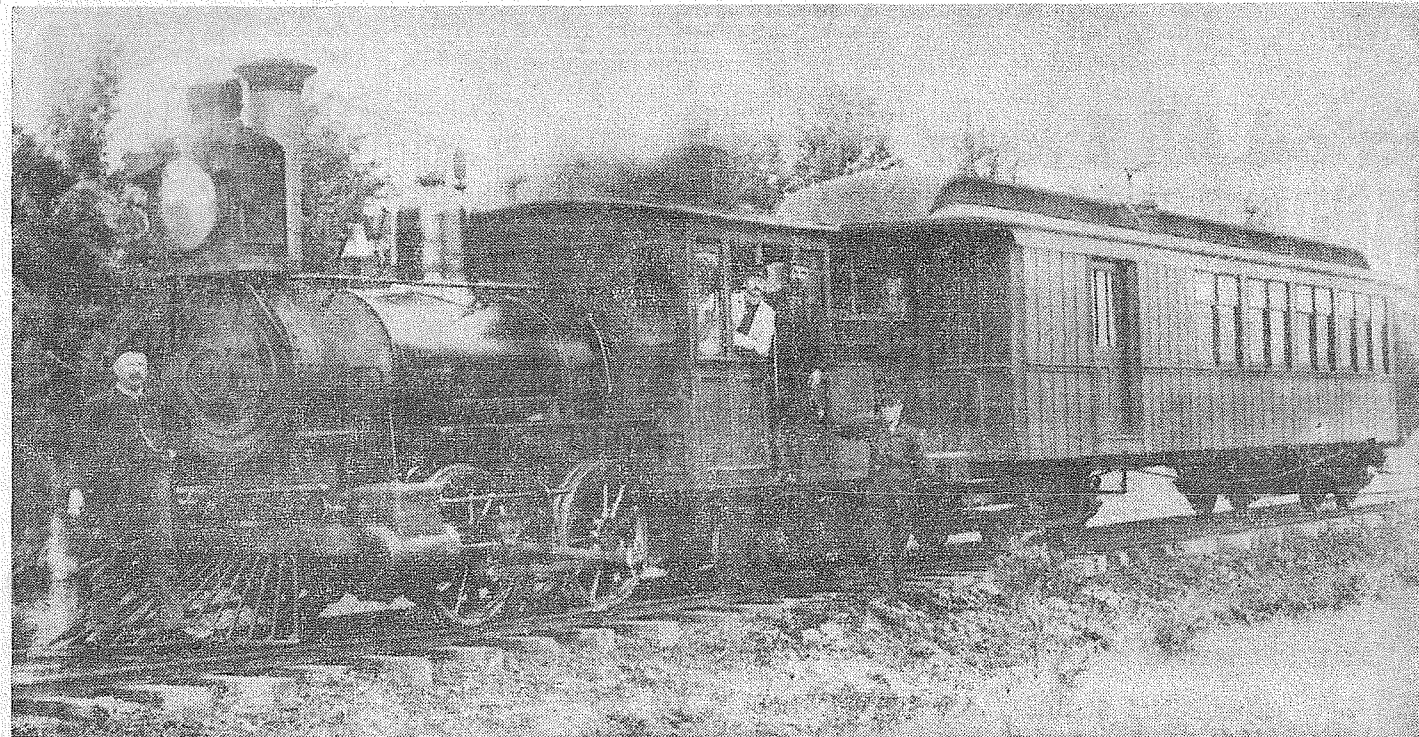

This should be a familiar scene to someone in the Parkland-Spanaway area. Perhaps you can identify it. The negative was found in a shed owned by George Brooks at 160th and Pacific. He and his son Larry were tearing the shed down when they came across the negative. The shed has been standing at the Brooks' residence for the past 13 years and undoubtedly was there long before that. The people who owned the shed before the Brooks converted it from an old barn. We at the Times-Journal immediately thought of the train which used to run on the old Spanaway Railroad. Could this possibly be it? The ancient glass negative, courtesy of George Brooks, was developed by McKewen studio.

Methodists Will Worship Sunday

Worship services for Methodists in the Parkland area will be held this Sunday, September 11, out of doors at the Mike Hansler Ranch near Ashford, weather permitting. Rev. Raymond Proudfoot, Superintendent of the Tacoma District, will preach the morning sermon announced the pastor, Rev. Donald Northdurft.

This outdoor service is a part of an all day meeting for worship and planning when the entire congregation is invited to express constructive criticisms, make suggestions and help plan the work of the church for the winter months ahead.

A pot luck meal will be shared at noon and all attending are asked to bring their own table service. The afternoon will be devoted to small group meetings when the specific plans for the year will be outlined and scheduled.

Since it requires an hour or more to reach the Hansler Ranch, people are asked to meet at the church not later than 8:45 a.m. so that we can pool transportation resources and still arrive in time for the 10 o'clock service of worship.

In addition to "keynoting" the day with the sermon at 10 a.m., Rev. Proudfoot will be available for help and guidance throughout the day as Commissions plan their work. Others who will lead the planning and discussion groups will be: Mrs. Ruth Abelson; Mrs. Perry Roscoe; Mrs. Ed. Halterman; Mr. Charles Peterson; Dr. Hollis Smith; Mr. Richard Scott; Mrs. Herb Cox; Mr. Burt Brewer; Mrs. Bryan Logan is chairman of the dinner committee that will provide a hot dish as the nucleus for the pot luck meal. Mr. and Mrs. Mike Hansler, owners of the ranch, are the hosts.



Here Are the Fire Bugs

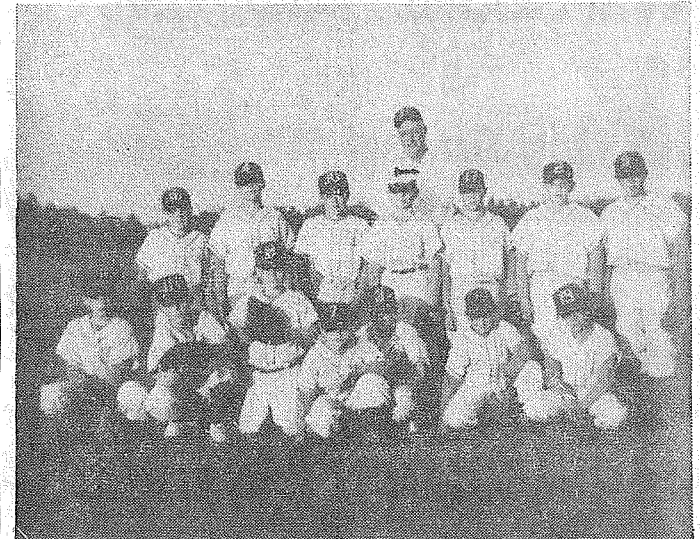

Here are the Elk Plain Fire Bugs pee wee baseball team of the Bethel District. George Buck, coach, is in back of the team. Back row left to right are Mike Young, George Jasper, Casey Slergel, Dick Hopkins, Larry Potter, Tom Coleman, Dennis McCarty. Front row left to right are Mike Balmer, Tom Rice, Mike O'Hern, Gary Walker (bat boy), Larry Beck, Bobby Dickinson, and Gordon Barrington. Absent are Danny Ritz and Eddie Fox. (by McKewen Studio.)

Work is progressing on construction of the new Parkland Masonic Temple at 306 So. 134th St. Members and friends are donating their work and funds to keep the work moving.

Concrete block work is presently being done by Member Gary Kazda and his partner, Earl L. Robinson, owners of Masonry Unlimited, Inc., with many other members helping. Kazda says he never had so many willing hod carriers.

Heating and air conditioning is being planned by A. Ben Anderson, a Past Wor. Master. Earth moving, including several thousand yards of fill, is being done by the Junior Warden, J. Roy Cozine, who has heavy equipment for that work. The architectural work is being done by the Senior Warden, Trav Dryer.

The Wor. Master of the Lodge, Emerson Tarpenning, has arranged for the official corner stone laying Saturday, Nov. 12th by M. Wor. Brother Alfred J. Ring, Grand Master of Masons of Washington. Mr. Tarpenning will announce further details regarding this impressive ceremony at a later date.

Puyallup Fair Preparations Will Soon Be Finished



VICTOR JULIAN and His Pets will be one of eight featured acts to appear at the 1960 Western Washington Fair in Puyallup, September 17 thru 25. An international favorite, Julian's dog-and-monkey routine was selected by Ed Sullivan as part of his all-time "dream show." The twice-daily Grandstand Show in which Julian will appear will also include horse racing, rodeo competition, draft horse exhibitions and fireworks.

Young and old—from Renton to Rumania—are making final preparations to enter exhibits in the 57th Western Washington Fair opening in Puyallup on Saturday, September 17.

Actually, the Rumanian entries are already at the fairgrounds, consisting of photographs entered in the Fair's Northwest Exhibition of Photography. Rumania joins two other Iron Curtain countries, the U.S.S.R. and Czechoslovakia, in entering the photo competition which is rated as one of the world's finest.

Meanwhile, the 46-acre fairgrounds is getting its final grooming before the entries start swarming in next week. A \$10,000 face-lifting has been given the Fair entrance itself, while paint has been applied liberally throughout the area in anticipation of some 400,000 visitors to the annual attraction.

Secretary-manager John H. McMurray has completed arrangements for the 1960 Grandstand Show which promises to be one of the finest in the show's history. Previously announced as headliner acts are the Nerveless Necks, daring Swiss aerial acrobats; Victor Julian and His Pets of television fame, and Alex Novelle and his frenzied Harmaniacs.

Backing them up will be The Marthys, internationally known

comedy balancing act; the Egony Brothers, daring Danish aerialists; the leaping Langs; the ever-favorite Dancing Waters back by popular demand, and the Rodos Troupe, 10 "whirling dervishes" of the tumbling mats.

Cy Tailon will return as master-of-ceremonies for the two daily shows which will again feature horse racing, clowns, music, world championship rodeo competition and the popular draft horse hitches. The Puyallup event will operate from September 17 through 25, continuing its traditional 9-day run.

PROFESSIONAL DIRECTORY

Farmers Mutual of Enumclaw
Fire — Auto
ED MAREK
12909 Pacific Ave. LE 7-4000

Farmers Insurance Group
Fire, Life, Auto
ROBERT GRAVES
1915 East 91st LE 7-4506

LAUNDROMAT
WASH DRY
10c 10c
PER LOAD
56th & Pacific Ave.

TODAY'S LAFF . . .

Have you heard about the down town store that's having their 17th annual going out of business sale?

SCHOOL SHOES
Girls Squash Heels \$2.99
5 to 10 \$2.99
Girls
Tennis Shoes \$2.99

BOYS' SHOES
8 1/2 to 3 \$2.99
Boys' Tennis \$2.99 up

UPSTAIRS BARGAIN BASEMENT SPECIAL
Hand laced solesless Moccasins Pr. 99¢

OPEN EVERY SUNDAY
Friday Night 'til 9:00
PAUL'S SHOES
161st & Pacific LE 7-0552
Closed Mondays

The Country Parson

"We always admire a fellow who concedes a point graciously—especially if he's not on our side."

DRYER'S FUNERAL PLAN CUTS COSTS

MORTUARY
PARKLAND

Notice

Will the person or persons who removed the red lanterns from the ditch on Park Ave. please return them to the same location? No questions asked. Otherwise we will have to call you by name. — Spanaway Water Company.

New Hospital For Orting

Supt. Alfred H. Tisch of the Washington Soldiers' Home and Colony, Orting, Washington, announces ground-breaking ceremony of a new hospital infirmary building at the Soldiers' Home compound on Sunday, September 11, 1960, at 1:30 p.m.

On this occasion Governor Albert D. Rosellini and Dr. Garrett Heyns, Director, Department of Institutions will be the principal speakers.

The hospital infirmary building will have a capacity of 60 beds divided equally in one and two bedrooms. It will cover an area of approximately 24,000 square feet. An appropriation in the amount of \$550,000 was provided for this project.

The facility will include provision for minor surgery, physical therapy, complete X-ray, laboratory and oxygen outlets to a majority of bed-sides. The infirmary will also contain a dining room for resident members on diet.

Ever want to try a European recipe that calls for grated nuts? There are small rotary graters with cranks that are inexpensive and made for grating nuts and cheese.

Fieldhouse Can Be Replaced By Vote

The dilapidated building known as the Dawson Fieldhouse will be razed and replaced by a new modern toilet facility and community building. This will be done, that is, if the voters in the Dawson district approve extra millage placed on the ballot by the Board of Park Commissioners. \$10,000 has been set aside as the proposed expenditure for the further development of facilities at Dawson Playfield. The area is currently being maintained and operated by the Pierce County Park Department under an agreement with the Metropolitan Park District Board of Park Commissioners.

The one mill allocated for operation of the area has been additionally subsidized by the Board of County Commissioners to insure proper maintenance and program activities.

Horse Playday Will Be Saturday

Horse lovers are invited to play at the Lazy You Ranch at 90th and East F St. this Saturday at 1 p.m. It is mostly for the benefit of non club members, but all horse lovers are invited. All popular events and games will take place. There will be no admission charge. For further information, contact John Jensen at 8826 East F St.

CANYON

READY MIX CONCRETE COMPANY
72ND & CANYON ROAD LE 7-3943

NOW! 3 BIG MIXERS

TO INSURE YOU THE FASTEST POSSIBLE DELIVERY OF YOUR ORDER

ALL DAY SATURDAY DELIVERY

WASHED SAND — GRAVEL
DRAIN FIELD ROCK — BANK RUN
AFTER 6 P.M. CALL LE 1-0095

NOTICE

PARKLAND FIRE DEPT. SEEKS YOUR SUPPORT

In the past several years the Parkland Fire Dept. has answered some 2000 calls in this area, each one performing a service to the community. Now the time has come to replace one of our old trucks for a new fire truck of modern design equipped with the best firefighting equipment. The fire district has put on the ballot for the coming September election a request for 4 mills which will purchase this new fire fighting equipment. As you know, Parkland like other areas, has grown considerably in the past few years. The demands on the fire department has increased as the population has increased. In order to give YOU, the people of Parkland fast and efficient service and to maintain our present classification it is imperative that a new fire truck be purchased.

VOTE YES FOR BETTER FIRE PROTECTION IN PARKLAND

Parkland Soldier Promoted to S4

Heilbronn, Germany (AHTNC)—Rudolf R. Alura, 30, whose wife, Flordeiza, lives at 12415 Pacific Ave., Tacoma, Wash., recently was promoted to specialist four in Germany, where he is a member of the 4th Armored Division.

A fire team leader in Company of the division's 54th Infantry in Heilbronn, Specialist Alura entered the Army in December 1954 and arrived overseas on this tour of duty in July 1959. He was employed by Brown-Pacific-Mayon, San Francisco, Calif., before entering the Army.

LEAVE IT CLEAN

A good habit to form is the one of leaving your kitchen spotless each night. Nothing is more discouraging than walking into a messy kitchen in the morning—especially if it's complete with a sinkful of last night's dishes.

Open 7 Days A Week Sundays 8 a.m. to 4 p.m.
HUNTING & FISHING LICENSES, SPORTING GOODS, PAINT
SOUTH END PLUMBING AND HARDWARE
185th & Pacific Avenue Phone LEnox 7-4100

SCHOOL DAZE?

We'll help you pack the cleanest clothes on the campus

PARKLAND CLEANERS

FREE PICK-UP AND DELIVERY

North of the Bank Corner
11004 Pacific Avenue LEnox 7-3221

SCHOOL OPENS

ONE BALL POINT PEN FREE WITH \$1.00 PURCHASE OF SCHOOL SUPPLIES

NEW NIFTY SPACE SAVER
MAGNETIC LOOSE LEAF
NOTE BOOK

BESCO CRAYONS FOR PRE-SCHOOL

Get All Your School Supplies Here

PRESCRIPTIONS FILLED PROMPTLY

McAULEY SUMMIT DRUGS

LE 7-0668 — 9 to 9 Weekdays — Airport & Canson Roads

Well-Baby Clinic Will Be Next Wed.

Well-Baby Clinic sponsored by the Pre-Schools of Harvard, Midland, Central Ave., and Collins, will be held at the Midland Fire Hall, 95th and West Jackson, on Wednesday, Sept. 14th. Registration is from 9 to 10 a.m. Dr. Wm. McPhee will be the attending physician.

The clinic is a community service providing free regular examinations and immunizations, including polio shots, for all children from 2 months to 5 years of age who find regular doctor checkups a hardship. For further information please call Mrs. Dave Lorange LE 7-7200.

ALL SIZES DISPOSABLE VACUUM CLEANER BAGS
To Fit All Types of Cleaners
AVAILABLE HERE
PARKLAND HARDWARE
12169 Pacific Ave. LE 7-3171

SPANAWAY HARDWARE

ELECTRICAL AND PLUMBING SUPPLIES

SAND, GRAVEL & CEMENT
PLASTIC PIPE

170th & Pacific
LE 7-8378
Open Sundays 8:30-1:30

FRIENDLY SERVICE SINCE 1908

Now With a 100 Car Free Parking Lot right next door.

PIPER FUNERAL HOME

PHONE Greenfield 2-3353 5436 SO. PUGET SOUND

RE-ELECT W. J. O'CONNELL

DEMOCRAT

28TH DISTRICT REPRESENTATIVE

His program includes consideration for rural areas and farms. He has worked hard to promote 28th District PROJECTS.

His qualifications: 38 years old, educator, married, veteran, member governor's council on aging, delegate central labor council

QUALIFIED — CAPABLE vote Sept. 13 & Nov. 8
Pd. Pol. Adv.

HILLTOP CONCRETE CO.

LOOK FOR THE BIG "H" THE SIGN OF SERVICE

Use Ready-Mixed CONCRETE

Keep The Mud Out Of The House NOW IS THE TIME!

POUR THAT DRIVEWAY & SIDEWALK
ORDERS TAKEN 'TIL NOON SATURDAY

- Sack Cement
- Washed Sand
- Washed Gravel
- Drain Gravel
- Crushed Rock
- 3/4" Beach Gravel
- Select Pit Run
- Fill Dirt

Plant: 2223 - 23rd Ave. S.E. P.O. Box 648, Puyallup

PUYALLUP TH 5-9525 TACOMA FU 3-3624

SIDEWALK SAVINGS

PRICES EFFECTIVE
THURSDAY THROUGH SUNDAY



SALE

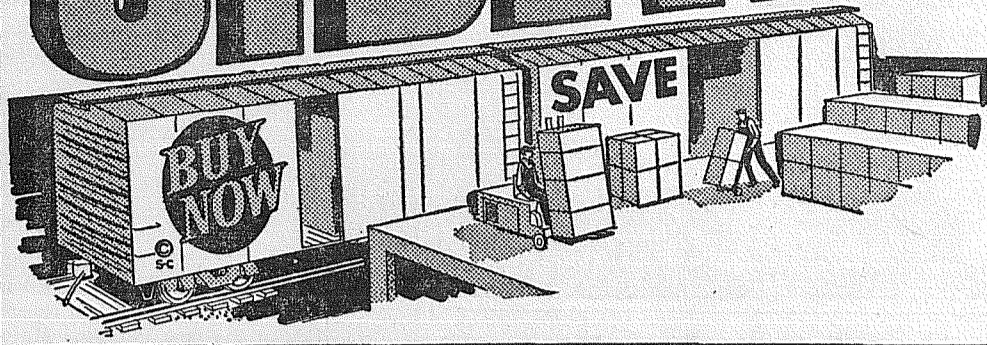

We've Eliminated All Excess Handling
BUY MERCHANDISE Direct From The Railroad To Our Sidewalk
Direct From Our Sidewalk To Your Car

Buy The Case or 1/2 Case & Save

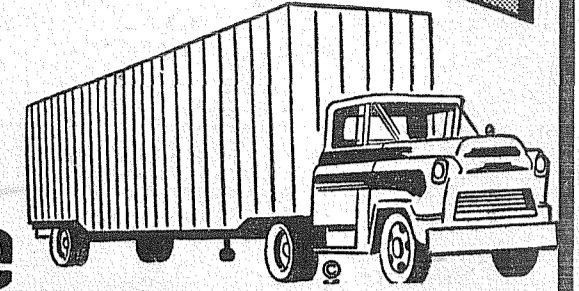

CARNATION EVAPORATED, 1/2 Case \$2.95
MILK Tall Case \$5.89 or 8 for \$1.00
Tins of 48

CARNATION INSTANT
MILK 8 qt. 65c Case of 12 Pkgs. \$7.69
Pkg. 1/2 Case \$3.85

FRISKIES — Reg. Size Tin — 1/2 Case 2.95
DOG FOOD Case of 48 \$5.89 or 8 for \$1.00

GOLD MEDAL
FLOUR 25 LB. BAG \$1.83

CAMPBELL'S, 10 oz. tin — 1/2 Case \$2.39
TOMATO SOUP Case of 48 4.75 or 10/\$1.00

CAMPBELL'S SOUPS Reg. Size Tin \$3.95 or 6/\$1.00
VEGETABLE BEEF CHICKEN NOODLE CHICKEN VEG. 1/2 Case of 24

CAMPBELL'S, 46 oz. tin — 1/2 Case \$1.20
TOMATO JUICE Case of 12 2.39 or 20c

BREAST O CHICKEN — 1/2 Size Tin
TUNA Chunk Style 1/2 Case of 24 5.79 or 4/\$1.00

5c **JET PUPS**
SERVED ALL DAY
FRIDAY
AND
SATURDAY

Franco-American — 20-oz. Tin — Reg. 2/49c
SPAGHETTI 1/2 Case of 18 2.95 Case Price 5.85 Unit Price 6/\$1
Happyvale — 1/2 Case 1.20
PEAS 303 Tin Case of 24 2.39 Or Ea. 10c
Holiday
OLEO 6 Lbs. 1.00 Case of 30 4.95
Luxury Mild
CHEESE Lb. 49c

Alber's Flapjack
PANCAKE MIX 4-Lb. Pkg. 49c
Large AA White
EGGS Doz. 58c
Nalley's Lumberjack
SYRUP 22-Oz. Bottle 3/1.00
Meadowsweet — Pint Carton
COTTAGE CHEESE 27c

CANNING TIME
ELBERTA PEACHES
Pear Box **1.59**

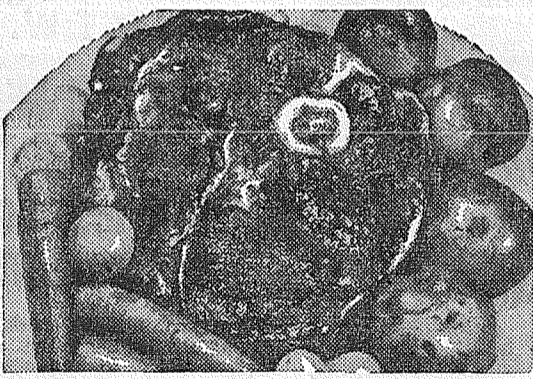

ROUND BONE
Lb. 53c

U.S. GOOD
POT ROAST
7-BONE
47c LB.

FRESH GRAIN FED, PICNIC STYLE
PORK ROAST LB. 39c

U.S. GOOD, CHUCK
STEAKS LB. 49c

PORK STEAKS Blade Cut LB. 49c

STAHL-MEYER
FULLY COOKED BONELESS
HAM 3-lb. Tin \$2.39

OCEAN FRESH
RED SNAPPER
FILLETS LB. 29c

COFFEE 2-LB. \$1.17
M. J. B. LB. 59c

	UNIT PRICE	1/2 CASE	CASE
HUNTS Fruit Cocktail 300 Tin	5 For \$1.00	(12) \$2.35	\$4.65
DUCHESS Grapefruit Broken Sections 303 Tins	5 For \$1.00	(12) \$2.25	\$4.45
DEL MONTE Pineapple Crushed Chunk Tidbits 211 Tin	5 For \$1.00	(12) \$2.25	\$4.49
DEL MONTE Peas 303 Tin	5 For \$1.00	(12) \$2.35	\$4.65
LIBBY'S DICED Beets 303 Tin	10 For \$1.00	(12) \$1.20	\$2.39
DUCHESS Corn Cream or Whole Kernel 303 Tin	8 For \$1.00	(12) \$1.50	\$2.95
HUNTS Tomato Sauce Buffet Tin	12 For \$1.00	(36) \$2.98	\$5.95
WALLA WALLA Spinach 303 Tin	7 For \$1.00	(12) \$1.69	\$3.25
DEL MONTE Pineapple-Grapefruit Drink 46-oz. tin	4 For \$1.00	(6) \$1.50	\$2.98
CONTADINA Tomatoes 2 1/2 Tin	5 For \$1.00	(12) \$2.40	\$4.75
GARDEN GROWN—Center Cuts Asparagus 300 Tin	7 For \$1.00	(12) \$1.70	\$3.39
DUCHESS Green Beans 300 Tin	8 For \$1.00	(12) \$1.50	\$2.89
VAN CAMP Catsup 14-oz. Bottle	6 For \$1.00	(12) \$1.98	\$3.95
LIBBY'S FREESTONE Peaches 2 1/2 Tin	3 For 89c	(12) \$3.50	\$6.95
NALLEY'S Chili Hot or Mild 15-oz. Tin	4 For \$1.00	(12) \$2.98	\$5.95



COFFEE

SERVED ALL DAY FRI. AND SAT.

SUMMIT TRADING COMPANY

10409 Canyon Road, Tacoma LE 7-5848
No Sales To Dealers
We Reserve The Right To Limit Quantities

OPEN SUNDAYS
10 A.M. TO 7 P.M.
FOR YOUR CONVENIENCE
WEEKDAY HOURS
9 A.M. to 9 P.M.

Grandmothers Will Meet

The Parkland Grandmother's 911 So. Wheeler St., with Mrs. Club will hold their monthly meeting next Thursday at 1 p.m. at the home of Mrs. John Richards.

Want a Working Congressman?

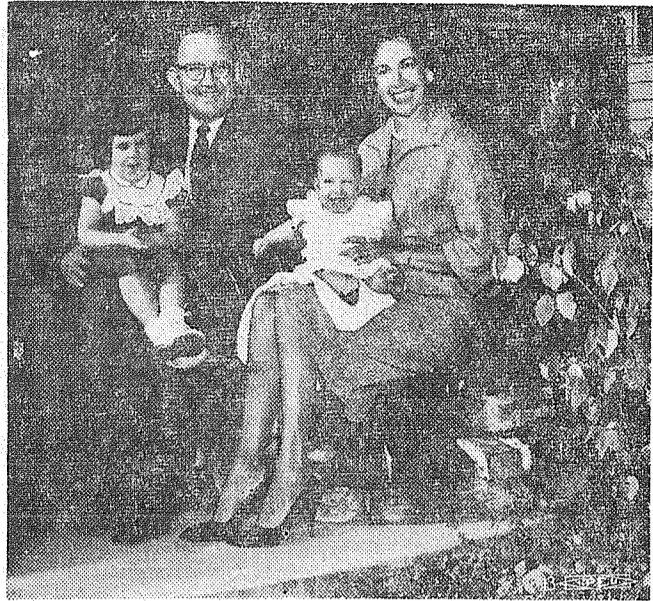

"OUR YOUTH" must be better educated than the Communists. The need is now. We cannot lose the war of ideologies. The realistic solution is for more schools, better teacher programs and an improved system, through Federal aid — which I favor."

"YOUNG" JOHN McCUTCHEON IS YOUR MAN

He wants to be our next U.S. Congressman!
McCutcheon, For Congress
Gordon Gaspard, Chairman
957 Tacoma Ave., Tacoma
DEMOCRAT
Pd. Pol. Adv.

Summit Residents In Auto Accident

Three Summit residents were injured Tuesday evening, August 30th, in a car collision on Airport Road. Mrs. Frances Torbet was released from St. Joseph's Hospital after x-rays were taken of her knee injury. Her 11 year old daughter, Marshelle, 9 year old son, Donald, and the driver of the other car, Kenneth Rader, of Puyallup, were treated at the accident scene for lacerations and contusions. The Torbets are thankful that the injuries were only minor.

Mrs. Alice Bosequett received word on August 25th that she had another grandchild, Christina Marie, born August 25th, weighed in at 6 pound 6 1/2 ounces and measured 18 inches. The proud parents, Mr. and Mrs. Paul Hawkins, and 21 month old brother, Paul, will be flying to Tacoma from San Pedro, California, for the Christmas holidays. Paul, a Franklin Pierce graduate, used to work at Summit Trading.

When Mr. Phillip Yant, teacher, returned to his McCarver classroom Wednesday, he was able to best of his fourth child. Daughter number three, born August 30th, weighed in at 7 pounds 7 ounces. Most men claim to have trouble getting along with one woman, but poor brother will have to get along with three.

A family cabin at Mt. Hood, Oregon was the vacation spot for Mr. and Mrs. Gail Trowbridge and son, Robert. Before the return trip home they visited relatives in Portland, Oregon. Robert enjoyed his vacation, but didn't mind coming home since his Uncle Dave, Alvin Trowbridge, was able to come for a visit.

Delmond A. Reynolds, 82, passed away Monday, August 29. He moved to the Summit area thirty years ago from Burnham, Maine.

F. Pierce PTA Will Be Discussed

Presidents, delegates (3) and interested persons are invited to attend a meeting at Morris E. Ford Junior High at 8:00 p.m. Friday September 9, to discuss the organization of a Franklin Pierce School District Council of Parent-Teacher Associations.

The purpose and function will be fully explained, since membership of such a council is open to P.T.A. - Preschool Associations and not individual members, therefore the presidents and delegates will be asked to refer proposals to their associations for action before steps are taken to form a council.

The presidents and principals of each P.T.A. and Preschool were presented a 'Council P.T.A. Handbook' which explains Council functions and policy.

The highlight of the annual Galway Oyster Festival in Ireland comes when the mayor of the city, wearing his scarlet robes of office, opens and eats the first oyster of the season on Clarendon Pier.

Garden Club Land-Scapes Grounds

The Clover Creek garden club has recently finished landscaping the Bethel School grounds. The project was started with the idea of replacing three trees which had been planted on the school grounds in memory of Floyd Larkins, Lloyd Parsch and David Lindberg—former students of Bethel who gave their lives in the service of their country. The trees had been destroyed by vandalism.

The ladies held rummage and plant sales, knitted and sold several garments which brought them an adequate sum. Eventually they were able to buy and plant several shrubs to beautify the school grounds.

DRUG FACTS

RELAX, HELEN. I'LL GET EVERYTHING YOU NEED AT
ASHMORE'S SPANAWAY DRUG
THEY HAVE COMPLETE SICK ROOM SUPPLIES AND THEIR PRICES ARE FAIR!

COLD SEASON AHEAD
Vitamin C 100 mg
Bot. of 100 69c
VICK'S VAPOR RUB
Family Size \$1.79
ASHMORE'S SPANAWAY DRUG
PHONE LE 7-3995
165th & PACIFIC AVE
SPANAWAY, WASH.

Pincus Ranch Harvests Crop

Harvesting of hops at the Pincus Hop Ranch is expected to end Wednesday. Many old time Roy residents returned to watch this machine harvesting which is so different from the old hand picking.

Reporter, Martha Berggren

IT'S CHEAPER TO RENT THE TOOL YOU NEED
GARDEN TILLER
POWER LAWN MOWERS
BELT HAND SANDERS
OSCILLATING HAND SANDERS
FERTILIZER SPREADER
LAWN ROLLERS
LAWN SEEDERS
PAINT SPRAYERS
RUG SHAMPOO MACHINE
POWER MOWER SHARPENING & REPAIR
WINDOW GLASS INSTALLED
PARKLAND HARDWARE
12169 Pacific Ave. LE 7-3171

Nationwide Transportation Of Mobile Homes
Insured - Bonded - Safe - Reliable

TRANSIT HOMES Inc.
Tacoma Office
5442 So. Lawrence
Greenfield 2-5429
ICC License No. MC 94350
AUTHORIZED FOR MILITARY PAYMENT

GRAND OPENING
SPARKY'S BODY SHOP
10807 PACIFIC AVENUE
SATURDAY, SEPT. 10TH
OPENING DAY SPECIAL
CUSTOM FLOOR MATS
FRONT, REAR AND TRUNK COMPARTMENT, FOR ALL LATE MODEL CARS.
COMPLETE BODY-FENDER REPAIR
GLASS REPLACEMENT SERVICE-AUTO PAINTING
ALL MAKES AND MODELS FOREIGN AND DOMESTIC

SPARKY EVANS
COME IN AND CHECK

Believe in Kids?...

VOTE YES

Your "YES" vote for the Special Millage will provide funds to replace worn out facilities which now require a high degree of maintenance and to provide better parks and playgrounds for the community. This is a program for capital improvements . . . not for maintenance and operation.

PARKS & PLAYGROUND IMPROVEMENTS

CITIZEN'S COMMITTEE FOR BETTER PARKS AND PLAYGROUNDS

SIGNS OF FALL

LEAN RIB STEAKS **69c lb.**

TENDER — LEAN **Pot Roast** POUND **39c**

YOUNG BEEF **Swiss Steak** POUND **59c**

YOUNG **BEEF LIVER** LB. **33c** | **STICK BOLOGNA** LB. **39c**

CHILDREN LIKE OUR LUNCH BOX IDEAS

Champion SANDWICH SPREAD Jar Quart **45c**

Inland Valley Cut Spears **5** 303 Tins \$ **1** | Walla Walla **SPINACH** 8 303 Tins \$ **1**

CORN Walla Walla Cream or Whole Kernel 303 Tin **7 FOR \$1**

Friskies Cube or Meal **DOG FOOD** 5 Pound Bag **49c**

Walla Walla **PEAS** 7 303 Tins \$ **1** | Walla Walla **PEAS and CARROTS** 7 303 Tins \$ **1**

Old Ranger **APPLE-SAUCE** 6 303 Tins \$ **1** | Pops-Rite Yellow **POPCORN** 4-lb. Bag **49c**

Bananas LB. **10c** | **SEEDLESS Grapes** **10c** Lb.

McDANIELS
The Home of The Low Price
AIRPORT & CANYON ROAD
Store Hours: 9:00 'til 9:00 — Sundays 9:00 'til 7:00
PRICES EFFECTIVE Thursday Friday Saturday

MORE PRIVACY
Privacy can be built into a small bathroom by constructing a partial divider between lavatory and toilet. In addition to creating a compartmented design, the divider can provide storage space with built-in shelves and drawers.

ADDED SCENT
Try pinning a piece of cotton which has been saturated with your favorite fragrance and allowed to dry to the hem of your bouffant skirt before you go dancing. The perfume will waft upward surrounding you with its fragrance.

THIS IS THE LIFE

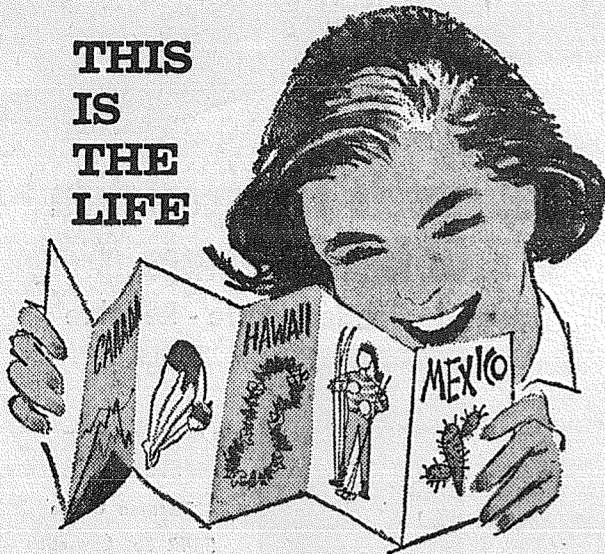

SAVE to enjoy it at the Family Savings Center

A MUTUAL SAVINGS INSTITUTION
Pacific Federal Savings
and Loan Association
Bellingham • Seattle • Tacoma
Longview • Portland • Eugene
11th AND PACIFIC
LAKEWOOD AT VILLA PLAZA

CURRENT RATE
4%
COMPUTED ON MONTHLY BALANCES
PAID 4 TIMES A YEAR

Alder Lake Plans Garden Show

Mrs. Ralph Weigard, President of the Alder Lake Garden Club, and Mrs. Carl Rotter, show chairman, announce the annual Flower Show and Silver Tea September 9, 10 at the Alder Community Club house on the road to Paradise, Mt. Rainier.

ADD PROTEIN
Lack of certain proteins in a diet can cause nails to split and chip. Ofttimes inclusion of gelatin in daily diet will relieve the condition.

this evening and tomorrow morning. The showing will take place from 1:00 to 3 pm Friday and 10 am to 6 pm Saturday. Qualified judges will award ribbons for the winning entries. This year's theme is "Autumn by the Lake."

The public is invited to participate and entries will be received

RICH BLACK PEAT SOIL
NO STICKS OR STONES

BRADLEY'S TOP SOIL

Also **PLANTER MIX** TH 5-8372

Experience • Common Sense

DAN SULLIVAN

State Insurance Commissioner
Democrat

Statewide-Sullivan-Supporters, John F. Robinson, Campaign Coordinator Pd. Pol. Adv.

Elk Plain Jack & Jill Feed Is a Success

The Jack and Jill pre-school Club of Elk Plain wish to extend a thank you to all who helped to make our "come as you are" breakfast a success.

Mrs. Meyers and Dorothy Rich won the prizes for appearance, and Leona Buck received an award. The club members were very grateful for the good turnout so early in the morning. Proceeds from the breakfast will be used to supply the needs of the kindergarten classes.

Mr. and Mrs. Buford Buck and son Johnny of Kansas City, Mo. have been visiting his brother George Buck and family of Elk Plain. They visited many places of interest such as Mt. Rainier, and the ocean. They also went fishing at Westport. They think Washington State is really a wonderful place and may decide to move out here.

Mr. and Mrs. Merlin Dickenson and family recently spent the weekend at the beach, and brought home a good catch of fish.

Mrs. Leona Buck gave a birthday party for her son Larry on his 12th birthday on Aug. 26 at her home.

Those present were Mike Balmer, Bobby Dickenson, Bruce and Tommy Rice, Gary Walker, Larry Potter, Mike O'Hern, Mike Young, Frank Ceplik and Dick Hopkins. The boys played bingo and enjoyed birthday treats.

Mrs. Ray Burkhardt VI 7-7386.

BOTTOM TO TOP
The poodle is an aristocrat among dogs. But dog experts say his ancestors were just rough-and-tumble water dogs that crashed high society. He became known as the French Poodle because ladies thought it fashionable to get their dogs as well as their gowns from the sophisticated Paris shops.

PROMPT PERSONALIZED
PRESCRIPTION SERVICE

TED SWANSON
INSULIN - VITAMINS
Downtown Prices
Pay Phone Bills Here
PLENTY OF FREE PARKING
TINCHER'S PHARMACY
8227 Park Ave. GR 4-3344
Across from Fern Hill P. O.

Canyon Road Bridal Shower Given For Miss Shepard

Mrs. John Sauriol, Mrs. Ruth Ripoli and Mrs. Wallace Hartshorn were co-hostesses for a bridal shower held at Mrs. Sauriol's home in honor of Miss Louise Shepard upon her engagement to Mr. Alden Dobson of the United States Coast Guard.

Guests were Mrs. Norman Shepard, the bride-elect's mother, Mrs. Claude Wheeler, the groom's future mother-in-law, the Messrs. C. B. Farrelly, Wendell Dobson, Bessie McMahon, Vernon Hibs, Jewel Weaver, Naomi Green, C. B. Kahrs, Mae Suiter, Dorothy Garcia and Jane Winslow. Also attending were the Misses Jackie Sauriol, Leann Dobson, Janet Ripoli, Sherry De Vries, Sherry McMahon and Karen Sanford.

On our feeling much better list is Miss Julie Hobbs of Canyon Road, who is recovering from a tonsillectomy.

Our newest members to the grandparents club are Mr. and Mrs. Everett Dickson of E. 72nd who joined Sunday when their daughter and son-in-law, Mr. and Mrs. Charles Kegir (Shirley) of Muncie, Indiana, became the parents of a baby girl named Julie Nan. Congratulations!

The Labor Day weekend was enjoyed by Mr. and Mrs. Mark Titlow and family at the beach at Iron Springs. The Ed Hoffmans motored to Roseburg, Oregon, where they visited Mrs. Hoffman's brother and sister-in-law Mr. and Mrs. Jim Lester.

Don't forget to vote Tuesday! See you at the polls. Reporter, Mrs. John Folk, LE 7-5801.

Post 118 Will Meet Friday

American Legion and Auxiliary of Post 118 will meet at Spanaway hall Sept 9 at 8 p.m. Business will be discussed for the following year. A social hour will follow. The Post and Aux. picnic was held last Saturday on the Patio at the home of Mr. and Mrs. Art Miller. Many attended, and all wish to thank Art and Pearl for the wonderful time.

Birdie Ingham, Publicity.

A matador displaying great skill in a bullfight is awarded the animal's ears and tail.

a-Wondering... and a-Wandering...

With JACK BROWN

Well, if Uncle Sam's Air Mail works O.K. this will get back to Parkland in time for the deadline. Not that anyone gives a hoot, but I am taking a working vacation in the east. I will be hopping around here for the next couple of weeks taking pictures, getting stories and (I hope) selling ads for the Northwest Flyer, our aviation paper. Right now I'm in Marion, Indiana.

When I took off from Spanaway airport I thought that on the way out I would have plenty of time to think and take notes so that this column would be a cinch to write. When I sat down to write this, all I could think of was... duuh. To be truthful with you I was so cotton picking busy during that plane going in the right direction that I never had time to think of much else.

There is however one advantage of the situation. A big city editor would be forced to come up with an article for a column of this sort that should be just short of earth shattering. With me it's different. I'm just a little shot publisher and I've been writing this for so long I feel as though I know all my readers, so I can sit down here and just write along like I was writing a letter to a friend. In reality that's what I'm doing, except with a plural on friend.

It was just my luck to pick the season of the year to make this trip when the weatherman decided to break all heat records. The other morning when I left home we had the furnace on and Dolores was yipping about being cold. Man that was heaven. A little sunshine and heat is all right but too much can be... misery. O.K. So that wasn't what I started to say.

The most noticeable difference from our Western Washington way of life that I have noticed so far is that the largest percentage of commercials on the radio are directed to the farmer here. Farm machinery, feeds and dairy producing products seems to be the leading topic.

Next I would say is politics. True we at home have our discussions on the subject but here they really pound the tables. I believe the interest here is far greater than at home.

Harry Truman is due in here tomorrow (Labor Day) to attend a luncheon and make a speech in the park. You should see the preparations this town is making. It's expected that every man, woman and child in town will be at the park, and as far as I can tell this is not predominately a Democrat stronghold.

I think the whole thing is just that people here do not have the outlets for their pent up energies that we have. There's no water skiing, swimming except in a pool, skiing, trail riding the mountains on horseback, hunting and fishing as we know it, scenic drives, parachute jumping, go-cart races (the craze apparently hasn't hit here yet) and a hundred and one other ways of keeping occupied that we take for granted in the west. In reality life could be pretty dull here in the east if folks didn't make the most of every little thing that comes along. O.K. you staunch Democrats. I didn't mean that as an insult to Truman.

When I travel around the country it seems I always become mellow on one subject. The freedom of movement and the friendliness of all I meet impress me no end. Friday evening when I called the Rapid City radio operator and told him I was coming in for a landing, after giving me instructions, he welcomed me to the city and said he hoped I had a nice stay there. That's hospitality beyond the call of duty. When I landed at Marion the FAA man was out to the plane to meet me and shake hands with me before I even stepped to the ground. He knew by my flight plan that I had come from the west coast and wanted to know if he could help me in any way. That too was hospitality beyond the call of duty. Just imagine a landing in Russia. The FAA man would rush out with a couple of armed guards and I could stand stiff and erect while they searched my plane and looked over a thousand and one papers, and if lucky they would let me leave the airport to go into town.

Man am I ever glad and proud to be a free American.

IT PAYS TO ADVERTISE IN THE TIMES JOURNAL

"THE MOST BEAUTIFUL THING YOUR CHILD CAN DO"

Academic Classical Ballet

ROGER RUSSELL SCHOOL OF BALLET ARTS

10648 BRIDGEPORT WAY BRIDGEPORT VILLA IN LAKEWOOD JU 4-2020
ENROLLMENTS ACCEPTED FOR ONE WEEK. ENROLL NOW! CLASSES BEGIN SEPT. 12TH.

EVERYBODY SAVES
with **SEYMOUR'S** September Specials

Women's New Fall CORDUROY CAPRIS

Only **2.49**

High style narrow-leg corduroy slacks for Fall-Winter wear! Self belts or plain. Womens sizes 10-18 in black, loden, beige or fancy prints.

MISSES' 7 TO 14 **1.99**
GIRLS' 3 TO 6X **1.49**

Popular new autumn colors and patterns in washable cotton corduroy.

Boy's Sturdy 6-Inch SCHOOL SHOES

Sizes **3.49**
8½ to 2

Comfortable brown elk uppers with moccasin toes! Husky Biltrite soles.

Smooth-Fitting Helanca Stretch Tights

All Sizes **99c**

Sizes for Girls, Misses and Women!

Popular leotards in royal, black or red. Sizes 3 to 6, 7 to 14, and women's B and C.

Boy's Shirt, Pants Sets

Specially Priced! **1.99** 2-Piece Sets

Special purchase! Sizes 2 to 6 in handsome flannel shirts, with corduroy jeans lined with matching flannel.

FLANNEL SHIRTS

BOYS' **1.00** MEN'S **1.49**

Wide assortment of colors and handsome patterns. Good warm weight. Washable. Boys, 3 to 16, and men's sizes.

Girl's 7 to 14 Boatneck SWEAT SHIRTS

REG. 1.99
Favorites for school, leisure wear! White or faded blue, with nautical trim. **1.00**

BOYS' CORDUROY PANTS

Long wearing, washable corduroy slacks in sizes 6 to 16. Loden or rust color. SPECIAL! **3.98**

Shop Daily 9 to 9 - Sundays 10 to 6

9714 Pacific Avenue ONE BLOCK NORTH OF PARK 'N SHOP

SEYMOUR'S
FAMILY DEPARTMENT STORE

CORNER SOLD
MUST VACATE
EVERYTHING GOES

200 USED APPLIANCES

\$5.00 AND UP

MIDLAND HARDWARE
8502 PORTLAND AVE.

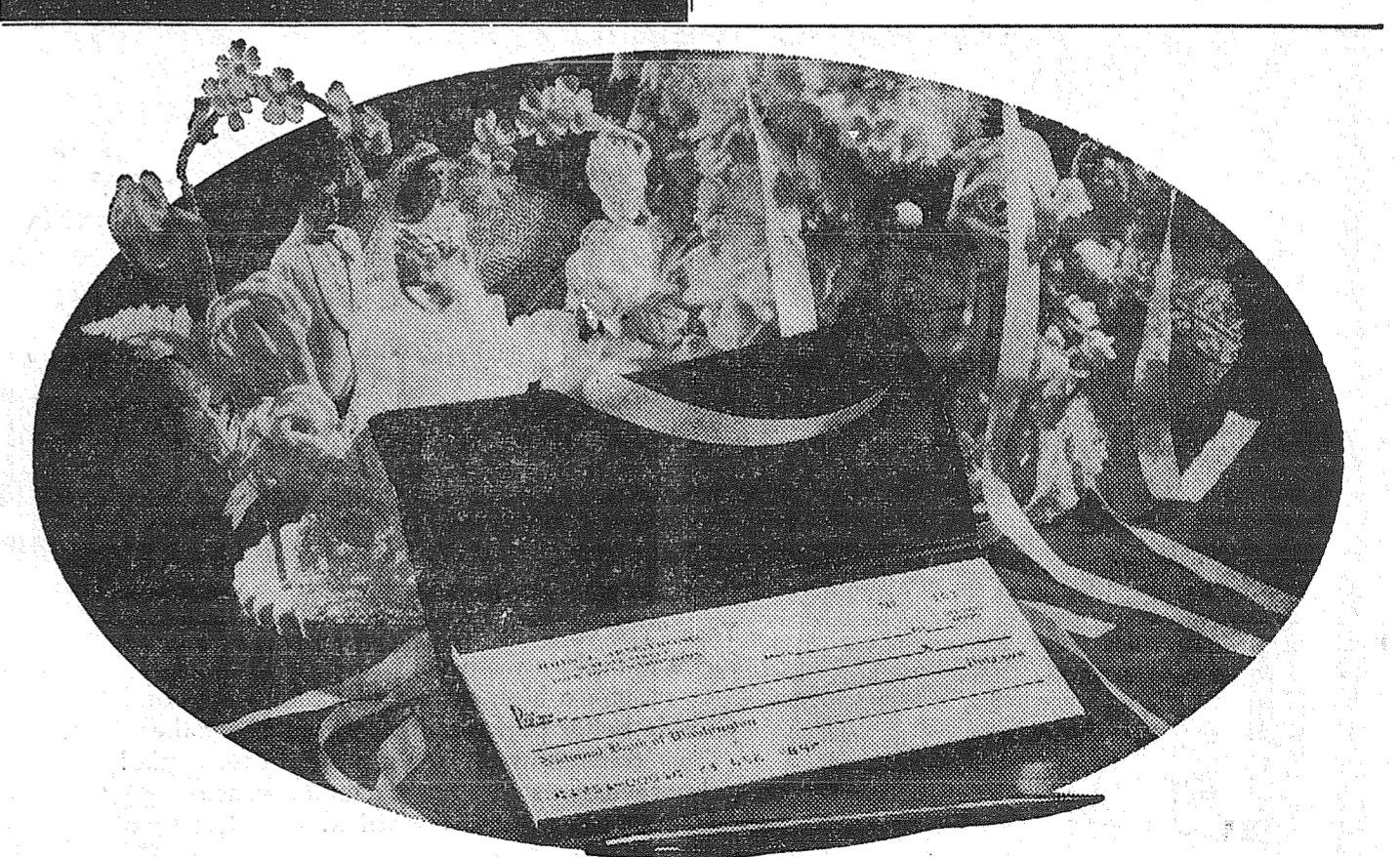

EVERY BRIDE SHOULD HAVE THIS BOOK!

So what if you burn his biscuits and scorch his shirts! Balance the budget and your husband will think you're wonderful. And that's a cinch—when you have a National Bank of Washington checking account. Your checkbook helps you keep track of expenses and saves you time, besides! Get your own NBW checkbook, today!

PARKLAND BRANCH

NATIONAL BANK OF WASHINGTON

THE BANK OF PERSONAL SERVICE... WHERE OUR INTEREST IS YOU! • 27 HELPFUL OFFICES
MEMBER FEDERAL DEPOSIT INSURANCE CORPORATION • MEMBER FEDERAL RESERVE SYSTEM

AD
DAYS

WED.
SEPT. 7

THURS.
SEPT. 8

FRI.
SEPT. 9

SAT.
SEPT. 10

TACOMA NEWS TRIBUNE
FOR ADDITIONAL SPECIALS
SEE IGA AD IN THE

POT
ROAST

GRADE
CHOICE
LB.

39^c

CHUCK
ROAST

U.S.
CHOICE
LB.

45^c

TV DINNERS SWANSONS

ALL
VARIETIES
FROZEN

49^c

COFFEE

MAXWELL HOUSE

WESTERN
BLEND

LB. 65^c

CEREALS

12 oz. POST CORN FLAKES
12 oz. POST GRAPE NUTS
9 oz. POST SUGAR CRISP
8 1/4 oz. POST ALPHA BITS

4 / \$1

AL SWEET MARGARINE

5 LBS. \$1

PILLSBURY FLOUR

25 Lbs.
\$1.99

10 LBS. 89^c

PREM LUNCHEON MEAT

12 oz.
Tin

39^c

PANCAKE FLOUR

CENTENNIAL
SAVE 16^c

4 lb. Pkg. 39^c

PILLSBURY

GINGER BREAD
BROWNIE MIX

2 pkgs. 39^c
2 pkgs. 49^c

VINEGAR

CIDER
WHITE
OR

QT.
GAL.

19^c
55^c

DREAM WHIP

2 oz. 2/39^c

PARD CANNED DOG FOOD

Return 7 Labels
To Swift & Co.
For \$1 Refund

7 / \$1

N.B.C SNOWFLAKE CRACKERS

1-lb.
Pkg.

27^c

ORANGES

5 LB.
CELLO BAG

59^c

FOOD  TOWN

112TH AND PARK AVENUE

SAVE \$ SAVE \$ SAVE \$

\$ SAVE \$

PARK WITH EASE — SHOP WITH PLEASURE

FIRST SEE NATIONALS
PARKLAND LE 1-1331
AUTO PARTS
127th & PAC. AVE.

County Agents Corner
By Ernest I. Hopp
Recent information from Arthur Cagle, Extension Farm Management Specialist at WSU, confirms that 1959 was a real tough year for commercial egg producers. Of 17 poultry records summarized, average net income earned per bird was less than one dollar. Ninety-two cents per bird to be exact. This is the lowest reported since the beginning of World War

II. The record summary shows that a few poultrymen earned over one dollar per hen but many lost money.
The most important single factor responsible for the low incomes earned was price per dozen eggs. Average for all cooperators during the year was 33 cents per dozen. With that price a poultryman needed to be very efficient in order to stay above board.
In most cases efficiency factors were excellent. They had to be to show a profit. Laying house mortality averaged only 8 per cent. Eggs per layer averaged 235 for the year. Average number of layers per farm was 2,927 birds.
In comparing high income flocks Continued on Page 7

Clipboard
by JOANNE WALTERS
special correspondent
seventeen MAGAZINE

BURT REYNOLDS and GEORGE HAMILTON in Florida filming "Angel Baby" ... RUSS TAMBLYN eloped with SHEILA KEMPTON ... TOMMY SANDS will be FRANK SINATRA's first account in his newly formed talent agency ... JUDI MERIDETH flew to see her folks with GARY NELSON ... YVONNE LIME just in from the Orient to resume "Happy" filming ... DEBBIE REYNOLDS and TAB HUNTER putting the finishing touches on "The Pleasure of his Com-



BOBBY RYDELL
Daring Annette

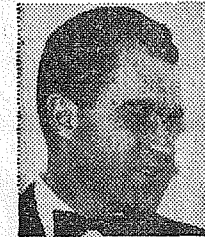

RICHARD M. NIXON
"You take the choice..."

pany" at Paramount... The problems of privacy and skin troubles are analyzed in the September Seventeen ... DENNIS HOPPER visiting TUESDAY WELD on the set of "High Time" ... JIM (Maverick) GARNER and Warner Brothers are really battling away in the courts... ANNETTE FUNICELLO has switched from PAUL ANKA to BOBBY RYDELL... The nominees from



JOHN F. KENNEDY
"We pay the money"

both political parties are on record as being in favor of the 18 year old vote. Naturally, so are we—and to show you that our heart's in the right place, we're offering \$50 for the best letter picking the winner and telling in 50 words or less "Why the 18-Year Old Has A Right to Vote" ... Entries close October 15, and the winner will be announced over "American Bandstand" (ABC-TV) the day after the elections. How about it?



JAMES GARNER
Going to court

Send your entries to Joanne Walters, SEVENTEEN, 400 N. Broad St., Phila. 1, Pa. You can tell 22,000,000 people your view on this topic, so let's hear from you! ... KATHY NOLAN will marry ROBERT FULLER in the fall ... CONNIE FRANCIS and TEDDY RANZOZZO are a cute twosome... MOVIE TIPS: "The Bellboy", "Strangers When we Meet" and "Ice Palace" are OK, but don't miss "The Apartment" or "Psycho"... DEBBIE REYNOLDS and STEVE McQUEEN to co-star in "Champagne Complex", based loosely on the Broadway turkey a few years back... The Great ELYS got quite a blast from TUESDAY WELD's mother for bringing her in at 3:30 a.m. ... See you next month.

Rulers of ancient Rome used perfumed oils for dressing their hair and anointing their bodies. First Community Chest charity drive in the United States was launched by Msgr. William O'Ryan of Denver in 1899.

General Sheet Metal Work
Special Attention to Special Equipment
RAU MFG. CO.
LEnoX 7-7372
14114 Pacific Avenue

FLETT DAIRY
FARM FRESH
HOMOGENIZED AND PASTEURIZED MILK AND CREAM
Phone GR 2-3301

AN EXPERIENCE IN DINING
NETTIE'S
STEAK DINNER FOR TWO
FULL 16-OZ. OF CHOICE BEEF WITH KING SIZE SALAD BAKED POTATO
ALL THE COFFEE YOU CAN DRINK
\$5.25 FOR TWO
TH 5-1156 • 116 SO. MERIDIAN ST. PUYALLUP

Estimates Without Obligation
QUALITY HOMES
DESIGN ASSISTANCE
Hedlund Const.
920 So. 121st LE 7-4227

TELEVISION SERVICE CENTER PRESENTS TV CHUCKLES
WHERE'S CHARLIE?
He's on his way down to television service center. To get an expert repair job on his TV before the fight starts.

YOUR ROOM LOOK LIKE THIS?
Why not redecorate with low-cost Dramex?
Get DRAMEX from
SOUTH END PLUMBING & HARDWARE
185th & Pacific Ave. LEnox 7-4100
PHEASANTS FOR SALE

TELEVISION SERVICE Center
"YOUR WINEGARD COLOR CEPTOR DEALER"
GR23386 8431 PACIFIC AVE.

THE DEMOCRATS NEED
M. H. (Myron) **TITUS**
FOR CONGRESS
MORE THAN EVER
6th District
TITUS FOR CONGRESS CLUB
Anthony Talik, Chairman
Box 96, Alderton, Wash.

13014 Pacific Avenue
HRS.—10 to 8
Open Fri. Til 8
Sun. 12 to 6

THE STORE WITH BARGAINS EVERY DAY
SALVAGEMART
13014 Pacific Avenue
HRS.—10 to 8
Open Fri. Til 8
Sun. 12 to 6

RAIN SUITS	OD and Yellow 2 Piece/Fly Front	\$4.99
BOOT SOX	Senica 50% Wool Pair	69c
CAMP LANTERN		\$1.29
BATTERIES	Buy Extras For Your Flashlight	Ea. 10c
CAPS	Water Resistant Red and Yellow	69c
SWEAT SHIRTS	Heavyweight Hooded Yellow-Blue-Gray	\$2.98
POTTED MEAT	Carsten's Hygrade 5½-oz.	10/99c
FLASHLIGHTS	BUY THAT EXTRA LIGHT NOW	Ea. 29c
O. D. PANTS	100% Wool Ideal For Hunting	\$2.98
ROPE	50 Foot ¼ Inch Just Right to Take Hunting	39c
LOW COST SHOES		
LACE TOP RUBBER BOOTS	MEN'S SIZE GREEN 6-12	\$5.95
TENNIS OXFORD	Lace To Toe	\$2.29
GIRLS' SIZES WHITE 4-9		
KIDS OXFORDS	Brown, Black	\$2.98
SIZES 8½-3		

LOCATED IN THE SALVAGE MART

State Representative
VOTE FOR
MARGARET FELT
Experienced Industrious Endorsed by Organized Labor
SHE GETS THINGS DONE!
Democrat 28th District
Pd. Pol. Adv.

LUMBER
ALL GRADES
ALL STANDARD AND BETTER LUMBER IS WCLA GRADE STAMPED
GLASS HARDWARE SHINGLES ROOFING
4x4 OLD GROWTH DRY
All Grades
1x6 V-RUSTIC DRY
ORDERS NOW BEING TAKEN FOR SAWDUST—SHAVINGS
Baskett Lumber
9701 Portland Avenue LE 7-8663



It's Back To School Time
DRIVE CAREFULLY

DON'T LET THIS HAPPEN TO YOU
HELP IMPROVE OUR LOCAL RECORD! DRIVE CAREFULLY! MANY CHILDREN GO TO SCHOOL FOR THE FIRST TIME! DON'T LET IT BE THEIR LAST! YOUR CAUTION CAN SAVE A CHILD'S LIFE!

- HAVE YOUR CAR CHECKED by an expert! Any car that is not in perfect mechanical condition is a potential murder weapon! The few dollars you spend may save a life!
- DRIVERS! DON'T HURRY when you drive! We may as well face it! We cannot reduce traffic casualties unless we slow down! The lives of others are in the hands holding your steering wheel. The minute you save, isn't worth the life of a schoolchild!
- PULL OFF THE ROAD when you're tired, and take a nap! DON'T DRIVE at all when you've had a drink! Drowsiness and drinking are responsible for most fatal accidents!
- BE ON THE ALERT when you are near a school bus. Of course, they have to obey all traffic rules! But, give schoolbuses a break anyway . . . they carry a priceless cargo!
- DRIVE EXTRA CAREFULLY around schools and playgrounds! Be on the lookout for children when they walk to and from school! Your vacation from school children is over now!
- PARENTS! NEVER STOP TELLING children about the many traffic dangers! Only then can we hope to reduce traffic fatalities! One out of seven fatalities involves a schoolchild! One out of ten fatal accidents is caused by a teen-age driver!

- | | |
|---|--|
| JOHNSON DRUG
Garfield at Pacific—LE 7-0221 | ANDERSON LUMBER CO.
9813 Pacific Ave.—LE 7-7311 |
| ED MAREK INSURANCE
12909 Pacific Ave.—LE 7-4000 | BROOKDALE LUMBER CO.
136th and Pacific Ave.—LE 7-8669 |
| HAVENS TAVERN
12516 Pacific Ave.—LS 7-9995 | POCHEL DISTRIBUTING CO.
140th and Pacific Ave.—LE 7-8624 |
| DRYER MORTUARY
220 South 134th—LE 7-0253 | RUDY'S FEED AND SEED
14806 Pacific Ave.—LE 7-4888 |
| VERNE ASHFORD Insur. Agency
11901 & Pacific Ave.—LE 7-8647 | VAUGHAN'S PACIFIC AVENUE
84th and Pacific—GR 4-9515 |
| McKEWEN STUDIO
119th and Pacific Ave.—LE 7-3833 | TIMES JOURNAL PUBLISHING CO.
146th and Pacific Ave.—LE 7-0223 |
| LUCKY SALES & SERVICE
135th and Pacific—LE 7-8688 | GENE'S MIDLAND DRUG
9823 Portland Ave.—LE 7-3305 |
| SUMMIT FURNITURE AND APPLIANCES
112th & Canyon Road—LE 7-8676 | NORTHPOLE LOCKERS
1811 East 99th St.—LE 7-8181 |
| ARMSTRONG USED CARS
11009 Pacific Ave.—LE 7-5524 | PARKLAND CLEANERS
11004 Pacific Ave.—LE 7-3221 |
| PARKLAND REXALL PHARMACY
11114 Pacific Ave.—LE 7-8636 | TAHOMA FLYING SERVICE
185th and Pac. Span. Airport—LE 1-0442 |
| GREEN ACRES EXCHANGE
14810 Pacific Ave.—LE 7-4687 | SOUTH END PLUMBING & HARDWARE
185th and Pacific Ave.—LE 7-4100 |
| SPANAWAY HARDWARE
170th and Pacific Ave.—LE 7-8378 | L & M AUTOMOTIVE
171th and Pacific Ave.—LE 7-6772 |
| LITTLE PARK CAFE
171th and Pacific Ave.—LE 1-1343 | BARGAIN BASKET
16618 Pacific Ave.—LE 7-3371 |
| SPANAWAY 5 & 10
165th and Pacific Ave.—LE 7-8322 | FLETCHER'S TEXACO SERVICE
9827 Pacific Ave.—LE 1-2442 |
| MODAHL AUTO PARTS
Spanaway—LE 7-8678, LE 7-3772 | CHUCK'S CAFE & DRIVE IN
134th and Pacific—LE 7-9908 |
| ASHMORE SPANAWAY DRUG
165th and Pacific Ave.—LE 7-5993 | WESTERN AUTO SUPPLY
11108 Pacific Ave.—LE 7-3112 |
| BOB'S PLACE
Airport Road and Jay St.—LE 7-3395 | |

Mexican Food
 • ENCHILADAS
 • TOSTADOS
 • TACOS, ETC.
STOP INN CAFE
 Open 10 to midnight 7 Days Week!
 112th & Golden Glen

SPRIT LIFTER
 Rainy weather is dismal, and nothing perks up the spirit like an umbrella that's a riot of color. They're available in vivid floral prints with handles in bright colors.

Collins Area Has Many Meetings

The tot's club will meet at Collins gym Sept. 13 at 8 p.m. Mrs. Peter Svith will preside.
 The country neighbor club will meet at the home of Mrs. Fred Most Sept. 13 at 12:30. Mrs. Frank Selk, president, will preside.
 The Ladies Guild of Collins Community Church will meet at the Church Sept. 13 at 8 p.m. Mrs. Ellsworth Campbell, president, will preside.
 Mrs. Campbell has returned from Cedar Rapids, Iowa. She was called there by the accidental death of her daughter Marilyn's husband.
 Mrs. Eva Pearl Morris, Rt. 3, Box 169, Tacoma.

County Agents Corner

Continued from Page 6
 with low income flocks on the summary it's interesting to note that the difference in income is due largely to egg production. Both groups received the same price per dozen eggs. Mortality also was the same. Eggs produced per hen was 255 for the high income flocks and 227 for the low group. That's over two dozen eggs. Even at only 33c per dozen it amounts to 66c.
 Ten Pierce county poultrymen participated in the record program. R. C. Miller and Everett Shinn from Firgrove; Wm. Hannam, Vickery Rd.; Boyd Brakken, Woodland Rd.; Henry Whitehouse and Cecil Foster, Buckley; E. M. Antonson, G. D. Morgan, Richard Sutton, Gig Harbor; and Phil Arneson, Lakebay.

Others interested in the record keeping programs are invited to contact the county agent's office.

By Joseph Buhaly

Reports from Western Washington indicate a very poor Douglas fir and hemlock cone crop. According to the 1960 cone crop report published by the State Department of Natural Resources, over ninety per cent of the field examinations were reported failures. This indication is true of all age classes and elevations.
 Western red cedar and true fir indications, with the few reports received, show these species to be a near failure also.
 The 1959 Ponderosa pine cone crop was below average. Present reports show Ponderosa pine below the 1959 crop.
 Douglas fir on the East side shows some medium and heavy ratings in the Okanogan area. This

appears to be the only promising prospect in the State of Washington for the cone crop report.
 Two major cone buying companies in western Washington have indicated no interest in buying cones this year because of the poor cone crop and insect damage to the few cones that did develop.

LINOLEUM, FORMICA, CARPETS
 FREE ESTIMATES
PACIFIC FLOOR COVERING
 131 & Pacific LE 7-4545

Rural Garbage Service
 Pierce County Permit
 Serving Parkland, Midland, Summit and Spanaway
 LEnox 7-8688

Vote for...
JENNIE GRODVG
 State Representative
 28th District
 REPUBLICAN
 And Continue Her Service To The Community When Elected
 Pd. Pol. Adv.

Western Washington FAIR
 PUYALLUP - SEPT. 17-25

FAIR TIME IS FUN TIME
 COME EARLY STAY LATE

SINCE 1900

BIG GRANDSTAND SHOW • Reserve Your Grandstand Seats Now!
 Reserved seats for the afternoon and evening Grandstand Show will be reserved for you if you fill out coupon and mail, with check or money order, to:
WESTERN WASHINGTON FAIR ASSOCIATION... PUYALLUP, WASH.

Reserve _____ tickets at \$2.00 each (incl. tax)
 Reserve _____ tickets at \$1.50 each (incl. tax)

for Sept. _____ 1960. For Afternoon Show For Evening Show
 (Sept. 17 thru 25) (Fill in date and check proper square)

Name _____
 Address _____ City _____
 Send check or money order made out to WESTERN WASHINGTON FAIR ASSN.

FROZEN FOOD SALE!

SAFeway

REGISTER NOW FOR PRESIDENTIAL ELECTION!

Bel-air Fruit Pies
 Pineapple, Blueberry, Apple, Apricot, Peach, Boysenberry or Cherry. Case of 6 \$2.89.

Strawberries BEL-AIR Sliced 5 10-oz. Pkgs. \$1
Orange Juice BEL-AIR Frozen 5 6-oz. Cans \$1 EACH 49¢

LIMA BEANS BEL-AIR Baby or Fordhook, 10-oz. Pkg. \$2.98
 CAULIFLOWER BEL-AIR 10-oz. Pkg. \$2.39

BROCCOLI SPEARS BEL-AIR 10-oz. Pkg. \$1.00
 BRUSSELS SPROUTS BEL-AIR 10-oz. Pkg. \$1.00

MACARONI & CHEESE SWANSON'S CASSEROLE 8-oz. Pkg. \$1.00
 SWANSON'S POTATOES AU GRATIN BEL-AIR CUT GREEN BEANS Reg. or French 9-oz. Pkgs. \$1.98

PEAS BEL-AIR CUT CORN BEL-AIR 10-oz. Pkg. \$1.00
 SPINACH BEL-AIR Leaf or Chopped, 10-oz. Pkgs. \$1.00
 BROCCOLI BEL-AIR Chopped, 10-oz. Pkg. \$1.00

Beef Pot Roast
 U.S.D.A. Choice. Blade Cut. So tender and juicy. Trimmed waste free.
LB. 39¢

Pork Spareribs Small, light weight ribs, lean and meaty. **Lb. 49¢**

Fiesta Hams Boneless, Fully Cooked, Ready to Eat **Lb. 77¢**

Skinless Wieners Hygrade, Made in Tacoma 12-oz. Pkg. **35¢**

Link Sausage Adams, Made in Tacoma **Lb. 59¢**

Cube Butter Darigold, Grade AA, Sweet Cream, lb. **65¢**

Crisco 3-Lb. Can Pure-vegetable Shortening. Low price. **69¢**

Chili Chili with Beans. NALLEY'S. Easy to prepare. 2 15-oz. Cans **49¢**

Ice Cream LUCERNE. Chocolate Marshmallow Qt. 39¢, Gal. \$1.45 Half Gallon **75¢**

MOUNTAIN BARS Brown & Haley 3 10c Bars **23¢**

PEANUT BUTTER Adams Made in Tacoma 18-oz. Jar **39¢**

PEACHES \$1.59
 Elbertas. Select U.S. No. 1. Now is the time to Can or Freeze! Every box guaranteed. 26-lb. Box

Apples Jonathan. Ex. Fancy 2 lbs. **29¢**

Cut Squash Marble Head lb. **3¢**

Jelly Grapes 5 lb. Basket **59¢**

No. 1 Potatoes 25 lb. Bag **\$1.49**

CONGRESSMAN Thor Tollefson

Gets Things Done for You in Congress!

- SENIORITY—Tollefson's 14 years of seniority make his a powerful voice in Congress, able to get more done for you.
- EDUCATION—Tollefson has obtained more Federal funds for education in the 6th District than all but four other districts in the entire United States!
- SHIPPING—Tollefson preserved the 6% differential giving more jobs to West Coast shipbuilders. The Butler-Tollefson bill has resulted in over \$1,500,000,000 additional shipping for U.S. ships. Tollefson sponsored legislation for the first atomic ship.
- FISHING—At this year's International Law-of-the-Sea Conference, Tollefson preserved fishing rights for Washington fishermen.
- JOBS—Both labor and management praise Tollefson's accomplishments building local jobs. Tollefson played a major part in securing this year's \$105,000,000 work order for Bremerton.
- CONSERVATION—Tollefson is fighting for full utilization of Mt. Rainier Nat'l Park. He has worked hard to develop and preserve Pacific Northwest natural resources.

Re-Elect TOLLEFSON
 6TH DISTRICT REPUBLICAN
 Tollefson-for-Congress Committee, F. Mechem, Chmn., 205 Security Bldg., Tacoma
 Pd. Pol. Adv.

SAFeway

Sale starts 9 A.M. Thursday, September 8th through Saturday, September 10th in Tacoma, Sumner & Puyallup. We reserve the right to limit quantities. No sales to dealers.

SOLE FRESH FILLETS
 So quick and easy to prepare
Lb. 49¢

**Spanaway News . . .
Rainbow Mother's
Club Will Meet**

Faith Chapter No. 145 will meet at the home of Mrs. Marvin Creamer tonight at 7:30 for coffee. Business session will start at 8:00. Co-hostesses are Mrs. John Lee-dom and Mrs. John James. Pre-siding over the meeting will be

President Mrs. William Tyler who will conduct her first regular meeting. Mrs. Tyler will introduce her new officers as follows: Vice Pres., Mrs. Arnold Anderson; treasurer, Mrs. Marvin Creamer; sec., Mrs. R.J. Sharpe; hospitality, Mrs. Albert Harrison; ways and means, Mrs. Paul Wilson; dads, Mrs. Richard Simpson; Membership, Mrs. Walter Olson; Kitchen, Mrs. T. A. Lindgren; program, Mrs. Fred Anderson; sunshine, Mrs. Leo Ryth-onen; publicity, Mrs. Oliver Omat.

Guild Meets
The Dr. Lee A. Rademaker Orthopedic Guild met at the home of Mrs. Ray Hartung with Mrs. Wm. Iversen as co-hostess last Thursday evening.

Mrs. Joe Symmons, newly elected president, conducted her first meeting. Mrs. James O'Neill gave a report on the Smorgasbord to be held Oct. 16.

The Spanaway Kan Do Grandmother's Club will meet Thursday, Sept. 15 at the Spanaway Firehall. Hostesses will be Mrs. Jeff Williams and Mrs. Beulah Ballard. Miss Joy Barsotti is now living in Seattle. We all wish her well at her new job as a speech therapist.

**Spanaway Baby
Clinic Tuesday**

The Spanaway Well Baby Clinic will be held Sept. 13 at the Assembly of God Church. Registration will be from 8:30 till 10:00. Mrs. Jane Bouffou and Mrs. High Smith, Pierce County Health Center Nurses, will be in attendance. A doctor will also be there for examinations. Shots will be given children up to 5 years old. For further information call Mrs. Lloyd Landgrebe at LE 7-8814.

A hydrogen bomb of one megaton has the explosive force of a million tons of TNT.

Elect . . .

**WALTER
COPE**
28th District
REPRESENTATIVE
DEMOCRAT
PRIMARIES, SEPT. 13, 1960
(Paid Political Adv.)



**BEEF ROUND • RIB
— SIRLOIN —
STEAK 69¢
LB.**

FRESH BONELESS FILLET . . . Lb. **29¢**
RED SNAPPER

BEEF or PORK CUT TO ORDER

**SIRLOIN TIP
ROAST**
All Meat
No Bone
**69¢
LB.**

**RUMP
ROAST**
Well
Trimmed
**59¢
LB.**

**COUNTRY
STYLE
PORK
SAUSAGE
3 LBS. \$1.00**

**100% PURE
GROUND
BEEF
3 Lb. For 89¢**

**T-BONE
STEAKS
All Cuts
LB. 79¢**

**FLUFFO
SHORTENING
3 Lb. Tin 65¢**

**K-9
DOG FOOD
No. 1 Tin
14/\$1.00**

**"SILK"
TOILET
TISSUE
14/\$1.00**

**MORTON'S
SALT
5 lb. Bag
19¢**

**WALLA WALLA
CREAM CORN . . . 303 Tin 5/\$1
BLENDED PEAS . . . 303 Tin**

**LIBBY'S
PINEAPPLE
JUICE
46-oz. Tin
4/\$1.00**

**VAN CAMP
TUNA
Grated
6/\$1.00**

**GIANT
TIDE 69¢**

**CHEERIOS 25¢
Large 15 oz. Pkg.**

**Large Solid
Head
LETTUCE
Ea. 9¢**

**RADISHES
and
Gr. Onions
3 Bu. 10¢**

**TOMATOES
Extra Fancy
2 Lbs. 25¢**

WE RESERVE THE RIGHT
TO LIMIT QUANTITIES

STORE HOURS:
9 A.M. to 10 P.M.
7 DAYS A WEEK

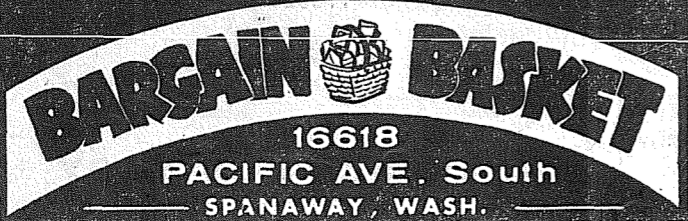

**NO
SALE TO
DEALERS**



Prescription Service
Open 7 Days a Week
9:30 a.m. - 9:30 p.m.
Sundays 10 a.m. - 6 p.m.
JACOBS PACIFIC DRUGS
Wallgreen Agency
Pay Light & Water Bills Here
84th & PACIFIC AVE. GREENFIELD 2-6445

**BACK TO SCHOOL . . .
BICYCLES SHOP NOW WHILE
STOCKS ARE COMPLETE**
SEE THE NEW COLUMBIAS
20" . . . \$37.95 24" . . . 38.95 26" . . . 39.95
SCHWINN 8 SPEED VARSITY . . . only \$72.95
SCHWINN 10 SPEED CONTINENTAL . . . \$89.95
PARKLAND CYCLE & KEY
11021 Pacific Avenue LE 7-5772

VAUGHAN'S VALUES
CALIFORNIA REDWOOD
SIDING — PANELING
FENCING—2 INCH DIMENSION
—4 x 4 POSTS—
**Call Us For All Your
Redwood Requirements**
VAUGHAN'S PACIFIC LUMBER
84th & Pacific Avenue GR 4-9515

TO THE VOTERS OF PIERCE COUNTY
A Statement By County Commissioner
HARRY SPRINKLER

While I am unopposed on the primary ballot of September 13, I feel that the voters are entitled to a definite statement of what my objectives will be if re-elected to office in the Nov. 8 finals.

These objectives can be summarized in one sentence: I will continue past policies as a county administrator, and improve those policies wherever possible. Our past policies have been justified by accomplishments. I hold to the belief, however, that nothing is so good that it cannot be improved. We have operated our Pierce County government, for example, at the lowest tax rate per capita of any county in the state, but that does not preclude the possibility of operating more efficiently.

We now have the best county roads in the state, but we must not view this accomplishment with complacency. The county is growing at a rapid pace, and roads must be prepared to serve new areas and heavier traffic. Our policy has been to program for the future, and this policy has enabled us to qualify for hundreds of thousands of dollars in Federal aid grants.

We must continue programming for future needs in all areas of public service. Recreational developments have been planned for the years to come. We have added new parks and provided county aid to build others. We recognize the problems faced by our expanding suburban communities, and we are exploring all avenues whereby the county government can effectively aid these communities.

Our policy of cooperating closely with other elected officials, governmental agencies and educational and civic groups has been extremely beneficial to the county, and we will continue that policy. Co-operative efforts gave us the County-City Building, the Mountain View Sanatorium, the Fox Island Bridge, Cheney Stadium and other public assets. I am convinced that cooperation will eventually build the Naches Tunnel and high level overnight facilities at Mount Rainier.

On the record of accomplishments and a pledge to continue a progressive and forward-looking administration, I solicit your support for re-election as County Commissioner.

HARRY SPRINKLER
COUNTY COMMISSIONER, 2ND DISTRICT

**Franklin Pierce
Menu**

Sept. 8
Spaghetti-a hamburger, garlic bread, carrot sticks, canteloupe cubes, milk.

Sept. 9
Vegetable soup, crackers, peanut butter sandwiches, frosted Graham, fruit jello, milk

Sept. 12
Macaroni and cheese, celery and carrot sticks, bread and butter sandwich, applesauce, milk.

Sept. 13
Hamburger stew, fresh vegetables, whole wheat yeast rolls, butter, orange - tapioca, milk.

Sept. 14
Tomato juice, hot dog, potato salad, 1/2 fresh peach, milk.

Sept. 15
Chili-crackers, bread and butter

PARTY GAME OF THE MONTH . . . Have everybody sit around the living room in a circle, with a fifth of Scotch. On the word "go" everybody drinks their fifth . . . then you all sit there for 15 minutes. On the word "go" again, one person rises and leaves the room . . . the object of the game then is for the remaining participants to figure out who's gone.

sandwich, cabbage and apple salad cinnamon rolls, milk.

Sept. 16
Creamed tuna over biscuits, buttered peas, watermelon, milk.

FENCING
Designers and Builders
EXPERT WORKMANSHIP
REASONABLE PRICES
Easy Monthly Payments
VAUGHAN'S
84th & Pac. Ave. GR 4-9515



**BE SURE TO VOTE FOR
PORT COMMISSIONER
A. E. (Archie) BLAIR**
non-partisan office

A prominent attorney and businessman, Archie Blair was appointed Port Commissioner in 1954, and in November of that year was elected to office. The Port of Tacoma has made tremendous progress during his term of service. The Port Industrial District has been enlarged and developed. Land sales by the port have passed the million dollar mark. 41 new industries have located in the industrial park area. Added payrolls alone now exceed 1200. Along the waterfront and throughout the tireflats, there is the hum of activity. Much has been accomplished, but the potential for commercial and industrial development is almost unlimited. Commissioner Blair's experience and proven leadership should be retained by re-election to the position he has so capably filled.

**GASOLINE
& OIL
AT
COMPETITIVE
PRICES**

**GUARANTEED
AUTO TUNE-UP**

Average Labor on Most 6-Cyl. Cars
ONLY 5.50

Bring your car to us now! We'll give it a complete fall tune up using the amazing Anal-O-Scope.

Most Fords, Plymouth and Chevrolets.
Brake Jobs \$17.95
Price Includes Bonded Lining

BOB'S PLACE
AIRPORT ROAD (112TH) & JAY ST.
25 YEARS IN PARKLAND—LE 7-3395

County Agent's Corner

By Ernest I. Hopp
Jack Crawford, a friendly, energetic agent from Ellensburg, joined the Pierce County Extension staff this week. His work responsibilities will be largely in the adult and 4-H dairy and agronomy programs. Jack has been an Extension worker in Kittitas County for ten years, with time out for a two-year tour of service duty and one-year study leave.

Co-op School Starts Oct. 4

Midland Cooperative Playschool will start operation on Oct. 4, at the Country Chapel on Airport Road with morning sessions each Tuesday and Thursday.

A mothers' meeting will be held on Thursday, Sept. 8, at 7:30 p.m. at the home of Mrs. George Shepard, 1615 E. 95th St. All mothers are urged to attend this meeting since the work schedule for October will be distributed and the enrollment fee will be collected at that time.

All interested mothers with children from 3 years of age to kindergarten age that have not yet enrolled their youngsters are urged to call LE 7-0507 prior to Sept. 8th and consider attendance of the mothers' meeting as last call for enrollment in the cooperative playschool which has a limited membership.

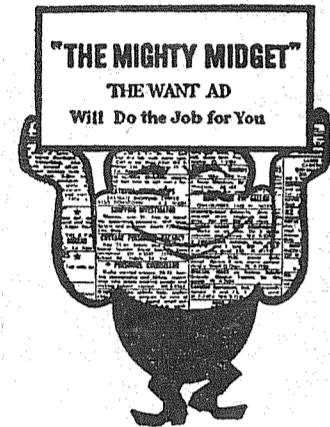

TIMES JOURNAL
WANT ADS
Just 6c Per Word
With A 60c Minimum

INTERURBAN AUTO FREIGHT INC.
3 Trips Daily
To Parkland, Spanaway
Summit, Midland
GENERAL FREIGHT
MA 7-4121



P. J. "JIM" GALLAGHER
Says: "I will support schools, labor, veterans and small business legislation."

Vote For **DEMOCRAT**
P. J. "JIM" GALLAGHER
For 28th District
STATE REPRESENTATIVE

Pd. Pol. Adv.

FREE BOOKLET
Positions in Business for Mature Women

For Mature Women who want OFFICE POSITIONS

Are you too old for office work? For what kinds of positions could you qualify? How much could you earn? How soon could you complete a regular course or a brush-up course? How can you get help in securing a good position?

This new illustrated booklet, "Positions in Business for Mature Women," will give you the answers.

If you are looking for a way to add to your family income, to help your children through college, or seeking a new interest in life, send or phone for a copy of this free booklet today. There is no obligation.

KNAPP COLLEGE
10th & Pacific Ave. MA 7-2181

Please send free booklet for mature women.

MY NAME _____
ADDRESS _____

According to the 1959 preliminary census figures, income from dairy farming in Pierce County amounted to over 3 1/2 million dollars last year. This is nearly 1/3 the agricultural income in Pierce County. Mr. Crawford's responsibility will be to carry on an educational program with these dairy farmers. He will work closely with the Pierce County DHIA unit as well as with Fred Kropf, county weed supervisor.

Jack and Mrs. Crawford and their three youngsters will reside on Tyee Road near Puyallup. This is truly a dairy setting. A milk processing plant nearby and a dairy farm, the Joe Beckman's, next door. Mrs. Beckman is a 4-H leader too.

Mr. Crawford joins five other county agents in the Pierce County office. The agents and their project work responsibility are Florence Allen, Home Economics; George Purcell, 4-H and livestock; Joe Buhaly, forestry; Morrill Deliano, horticulture; and Ernie Hopp, poultry. Each of the agents works in the 4-H program also.

We welcome Jack Crawford to our county and are sure he will be a valuable addition to Pierce County.

Rummage Sale To Be Next Week

Faith Chapter, No. 255, Order of Eastern Star will have its annual Rummage Sale September 15, 16 and 17 at 1111 Tacoma Ave. The hours for selling rummage will be 8:30 a.m. until 5:30 p.m. Thursday, and 9 a.m. to 5:30 p.m. on Friday and Saturday.

Any calls for information regarding rummage may be made to Mrs. Fred Anderson, VI 7-2060, chairman, or Mrs. George Rolstad, LE 7-7885, worthy matron. Anyone wanting rummage picked up may call Mrs. George Dorfner, LE 7-7489, otherwise rummage could be left at Dryers.

All types of rummage will be accepted, including clothing, dishes and furniture.

You can be proud to support **LLOYD ANDREWS** for Governor.
Republican

Andrews for Governor Committee,
Wall Woodward, Mgr., Vance Bldg., Seattle 1

ADD WATER
If there is a deep-well pan in your kitchen range, it's a wise precaution to keep an inch of water in the bottom. That way there will be no danger if the burner is turned on by mistake.

Budget Buys at

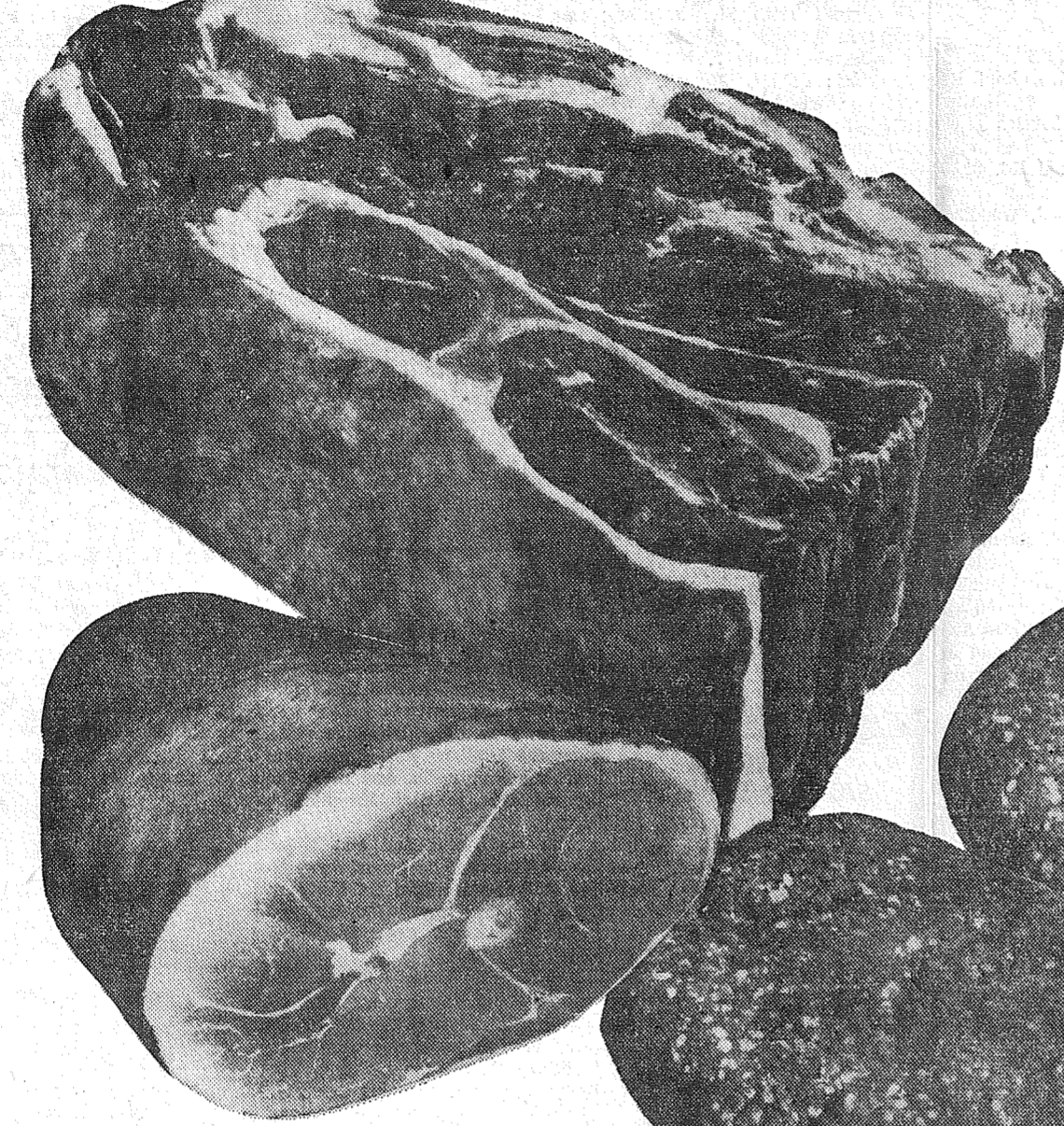

Chuck Roast lb. **39¢**
Center cut and T-bone roasts included! U. S. Graded Choice Beef!

Smoked Hams lb. **45¢**
Armour Star! Full shank halves, ready to eat, cut from 12 to 16-lb. hams

Ground Beef lb. **39¢**
Lucky—Big Bear's finest quality! Ground fresh hourly,

SLICED BACON lb. **59¢**
Morrell's Comet Bacon—very nice and lean.

LUCKY WIENERS lb. **49¢**
Extra plump, tender and full of juicy flavor.

CHICKEN BREASTS lb. **69¢**
Cut from 100% fresh Washington grown chickens.

THIGHS & DRUMSTICKS lb. **69¢**
Plump... fresh Washington grown chicken parts.

CHICKEN WINGS lb. **33¢**
Nice and meaty Washington grown chicken parts.

NECKS & BACKS lb. **15¢**
From absolutely fresh Washington grown chickens.

- MUSHROOMS PRIZE CROP, Pieces and Stems 3 4-oz. Cans **87¢**
- MANDARIN ORANGES KABUKI 4 11-oz. Cans **89¢**
- VEGETABLES ROSEDALE PEAS or CUT GREEN BEANS 6 303 Cans **85¢**
- PREMIUM CRACKERS NABISCO 1-lb. Box **27¢**
- FLUFFO SHORTENING 7c OFF LABEL..... 3-lb. Can **59¢**
- SCALLOPED POTATOES FRENCH'S..... 4 1/2-oz. Pkg. **29¢**
- NALLEY'S CHILI REG. OR MEXICAN..... 3 15-oz. Cans **89¢**
- HI HO CRACKERS 1-lb. Pkg. **33¢**

Lucky Coffee REG. or DRIP 1-lb. can **55¢**

Orange Juice FROZEN TREE-SWEET INDIAN RIVER 6 6-oz. Can **89¢**

Peanut Butter ADAMS OLD FASHION 3-lb. Jar **89¢**

Biskit Mix FISHER'S 40-oz. Pkg. **29¢**

Flour GOLD MEDAL 10-lb. Bag **79¢**

Cake Mix SWANSDOWN White, yellow or Chocolate 4 Pkgs. for **89¢**

Chunk Tuna WHITE STAR 2c OFF LABEL 4 No. 1/2 Cans **1.00**

Margarine Good Luck Brand 4 1-lb. Pkgs. **99¢**

Chocolate GHIRARDELLI Instant 2 3/8-lb. Pkg. **79¢**

FRESH PEARS 28-lb. Box **2.79**
Bartlett's! Extra fancy and fancy grade. Large uniform sizes.

FRESH PEACHES 26-lb. Box **1.89**
Golden Elbertas. Fresh, firm-ripe, top quality, large sizes.

I. H. HALE PEACHES, tree ripened 26-lb. box **2.29**

POTATOES 10 lbs. for **49¢**
Finest, U. S. #1 Grade, Size A, Washed.

TOMATOES BEEFSTEAK VARIETY.....lb. **15¢**
Calif. grown, large meaty, flavorful.



SPECIAL RECORD OFFER!

BRAND NEW! 45 rpm HITS!
Regular Retail 98¢ each **NOW! 6 for 88¢**

IMAGINE!
IMAGINE!
IMAGINE!

SCA-Victor • Columbia • Decca • Coral • MGM • Dot • and many other name labels
Ferry-Corn • Johnny Mathis • Frankie Laine • Tony Bennett • Rosemary Clooney • Patti Page • The Platters • McGuire Sisters • and all your favorite Artists
Hit Records! Rock & Roll! Rhythm & Blues
Choose from Hundreds of Titles

MAGNA LOK BINDER \$1.49
49c PAK FILLER PAPER FREE WITH EACH!
SCHOOL SUPPLIES ... a complete line!



133rd & Pacific PARKLAND
9 to 11—Weekdays 9 to 9—Sundays

BENEATH THIS BANNER ARE THE WORLD'S BEST BARGAINS

CLASSIFIED ADS

Page 10 The TIMES JOURNAL THURSDAY, SEPTEMBER 8, 1960

V-8 Juice 46 oz. **3/\$1.00**
C & H Sugar 10 lb. Sk. **99¢**
Giant DuZ Pkg. **73¢**
Log Cabin Syrup 26-oz. **57¢**
Francisco-American Macaroni 2/35¢
Swift's Franks Pkg. **45¢**
Tomatoes 2 Lbs. **15¢**
Large Heads Peaches 2 Lbs. **17¢**
Lettuce 2/15¢
Swiftling 3- Lbs. **59¢**

Gibbons FOOD CENTER
 SPANAWAY

Business Service 3
 FOUNDATIONS, ADDITIONS, REMODELING. Free Estimates. Financing, no down payment. Phone GR 4-7000 any time. 3cft

ART'S SHOE SHOP
 LET ART CHANGE THOSE HIGH HEELS FROM THIS TO THIS
 All Work Guaranteed
 315 Garfield Street
 Opposite Parkland Postoffice

Ace Dirt Moving Co.
 Bulldozing Ditching
 TOP SOIL GRAVEL
 SEPTIC TANKS and DRAIN FIELDS
 Phone TH 5-2452

CALL POCHTEL FOR Expert T.V. Repair
 Satisfaction Guaranteed
 Free Tube Testing
 140th & Pacific LE 7-8624

A-1 SANITARY SEPTIC TANK PUMPING AND SEWER CLEANING SERVICE
 PUY. TH 5-2873

GARAGES
 NO DOWN PAYMENT
 3 YEARS TO PAY
 14x20, \$19.65 Per Mo. Free Estimates
 16x20, \$21.40 Per Mo. Given on
 20x20, \$26.35 Per Mo. Other Sizes
REMODEL!!
 ADD-ON REPAIR MODERNIZE
 PHONE FOR FREE ESTIMATE
 If Job Cost Your Monthly Payment Is
 \$300 \$10.00
 \$500 \$15.97
 \$1,000 \$31.94
 NOTHING DOWN THREE YEARS TO PAY
BROOKDALE LUMBER CO.
 136th and Pacific Avenue LE 7-8669

Business Service 3
GEORGE PURDUE - Plumbing, Heating, New work, remodeling, repairs. Phone LE 1-4477. 3cft

South End Auto Wreckers
 USED PARTS—Motors, Transmissions, Tires, Batteries. We buy junk cars. Also Custom welding by Joe's Welding. 1 Mile East Roy on Mt. Hy. Spanaway LE 7-6534

COMPLETE TRACTOR WORK
 Gravel & Driveways
 LE 7-3846

Boush Moving & Storage
 Agents for U.S. Van Lines
 Cost to Coast Service
 11816 Pacific Avenue
 LE 7-3696
 Parkland, Wash.

Webb Electric Co.
 8240 B Pacific Ave.
 GR 2-2902

ELECTRIC HEAT
 All Types
 Terms Can Be Arranged
FREE ESTIMATES
 EMERGENCY PHONE
 LE 7-4437

Parkland Heating Co.
 All makes of furnaces for sale; Specializing in Williams' OIL 'O' MATICS; OIL, GAS, Hot Water Installations. Electric Heat & Lighting Fixtures; Service; reasonable.
 755 South 108th LenoX 7-4045

BULL-DOZING
 Excavating • Grading
 • Gravel
 LE 7-5112

WELL DRILLING
 Berkeley Pumps
 • JETS
 • SUBMERSIBLES
 • CENTRIFUGALS
 • TURBINES
 Call LE 7-7281

TACOMA PUMP & WELL DRILLING CO.
 14619 PACIFIC AVENUE
 Terms Trades

Business Service 3
CUSTOM-BUILT CABINETS
 Pre-hung Doors—Free Estimates
FORMICA & GE TEXTOLITE COUNTERS
 We Install Cabinets - Drain Boards
BAKER'S Woodworking Co.
 LE 7-0565 - LE 7-3290
 13415 Pacific Ave. Parkland

PHOTOS
 5x7, \$1 - 8x10, \$2
 For Appointment, Phone GR 4-1986—Open Evenings
FAMILY PORTRAIT STUDIO
 8411 South Park Ave.

SEPTIC TANK CLEANING
 Prompt Service
C. V. HUTSON
 GR 4-3980 GR 2-7038

B & B Construction Service
 PATIOS CARPORTS
 Masonry & Foundation Work
 Chimney Repair.
 Roofing & Siding Installed
 Garages—Like Cottages
 Pointing In and Outside
 Insulating — Remodeling
 GENERAL CARPENTER BUILDING WORK
 CALL FU 3-4451
 ANYTIME

T and T PAINTING CO.
 Efficient. Courteous Service
 2325 So. Ash Street BR 2-0454

JACK SHANK'S Refrigeration Service
 Parts & Service for All Makes
 LE 7-0178

Fuel 4
 UPLAND SLAB—Dry, \$10. Green, \$8
 local delivery only. Cut to order.
 LE 7-7986. 4cft

Help Wanted 5
 TOYS TOYS TOYS
 LEGITIMATE PRICES
 Become a
 SANTA'S HELPER
 TOY DEMONSTRATOR
 No investment—car & phone necessary
 IT'S FUN
 Excellent Commission Earnings
 Greatest discounts in the industry
 MANAGERS POSITION OPEN
 America's Largest
 TOY PARTY PLAN
 SELECTION SALES CORPORATION
 2202 E. 67th St., Cleveland 4, Ohio

Lost and Found 6
 LOST—8 YR-OLD female Siamese cat.
 August 16. 65th and So. D. Reward, GR 4-3879. 6cft

Real Estate 9
M. L. S. MULTIPLE LISTING SERVICE
GI EQUITY
 Clean 3 bedrooms with possible 4th. Hardwood floors, 4 piece bath, plumbed for washer and dryer. Wall to wall rugs, drapes included in price of \$10,500. Call Ralph Decker, GR 4-9579. PC-7048

RAMBLER
 On 1/2 acre. Very nice. Large living room with fireplace, separate dining room, 2 extra large bedrooms, wardrobe closets, oodles of storage, oil furnace heat, attached garage. 1300 square feet good living. Franklin Pierce district of new homes. \$14,000 FHA terms. Call Ralph Decker, GR 4-9579. TD-6958

McKINLEY HILL REALTY
 6311 McKinley Ave. GR 4-9579
 Member of Multiple Listing Service and TACOMA REAL ESTATE BOARD

House Hunting?
 Your present equity or Anything worth \$600 serves as down payment and closing costs on NEW Rambler. Or... earn down payment.
 Prices start at \$10,500
 Call BILL FOSTER
Devereaux Realty
 11002 Pacific LE 7-8659 GR 2-7871

Foreign Cars 12A
 - ALL - FOREIGN CAR KEYS
 107 Varieties
PARKLAND CYCLE & KEY
 11021 Pacific Ave. LE 7-5772

Farm Column 13
 EASTERN WASHINGTON HAY—By the bale, ton or truck load. J. A. Dove. Phone LE 1-2185. 13cft

Real Estate 9
FERN REALTY
 IT'S AT ROY, WASH. Walking dist. to school. Lge. kit, din. rm., 2 lge. bedrms., bath, New roof, concrete foundation. Garage, lge. lot. \$4,500. Small dn. pmt. Short run to Ea. entrance Ft. Lewis. Mr. Schuler, LE 7-8651.
 EATONVILLE — THE TACKLE SHOP with 2 rooms above, in heart of fishing and hunting country, plus good rental bldg., occupied. All for only \$3,000 plus inventory. Call Mary Nagley, LE 7-8651.
 BLDG. SITES
 1. 80x305, TREES, Woodland Rd. \$1,575 Cash
 2. 1/4 ACRE, trees, berries \$1,000 dn. \$80 per mo.
 3. 3/4 ACRE, Woodland Rd. \$1,750 cash.
 4. .33 ACRE, Good soil, Woodland area, low down.
 5. 3-1/3 ACRES, Vickery Rd., \$1,800 dn., \$30 per mo.
 6. 5 ACRES, Collins Rd. \$4,500 cash
 7. 10 ACRES, Beautiful, wooded. Terms.
 8. 10 ACRES, Uncleared, spring and creek, \$1,000 dn. Terms.
 9. 25 lots, bet. 43 and 44th on Wilkeson. \$10,000.

TODAY'S SPECIAL. This darling 2 bedrm. home is ideal for any small family. It is in excellent condition, has economical, clean, electric heat, and shiny hardwood floors. It has a cute compact kit, and dining L. Only 4 yrs. old and priced right at only \$9,750. AND LOOK only \$2,250 equity and assume 4 1/2 % loan at \$60 per mo. Call Fred Swabb, LE 7-8651.

Fern Realty
 1208 E. Leonard's Crossing
 LE 7-8651

LIST WITH SUBURBAN
 Home and Farm Specialists in South End Properties. Two offices open every day and evening for your convenience.
SUBURBAN REALTY, INC.
 113th and Pacific, LE 7-8638
 112th and Canyon, LE 7-0229
 Member Multiple Listing Service & Tacoma Real Estate Board 8cft

Jennie L. Grodvig PARKLAND REALTY CO.
 Insurance of All Kinds
 Notary Public
 Est. in Parkland Since 1941
 LE 7-9609 Office
 302 Garfield St., Parkland
 Jennie Grodvig, LE 7-1210
 Edna Taylor - LE 7-3556
 Thelma Scott - Yvonne White
 JU 8-3838 LE 7-0440

Rentals 10
 2-BEDROOM UNFURNISHED house with acreage. Route 1, Box 501, Spanaway. 10cft
 NEW MODERN furnished apartment. \$50. Graham, VI 7-2446. 10cft
 PARTLY FURNISHED 5-room home. \$50. 5503 East 112th St. GR 2-0705. 10cft
 FURNISHED Apartment, two bedroom. Parkland area. Call after 6 p.m. LE 1-0976. 10cft

Repair Service 11
 WASHING MACHINE PARTS - Largest stock in town. Repairing that pleases. BB'S WASHER SERVICE, 3727 So. G. GR 4-2409. 11cft
 LAWN MOWER SERVICING Briggs & Stratton, Clinton. Power Products & Lauson. Engine Parts and Repairs. PARKLAND CYCLE & KEY 11021 Pacific Avenue. LE 7-5772. 11cft
 NOW AT SILER'S Complete washer and dryer service. All makes. Fast, dependable, reasonable. LE 7-8634. 11cft
 NOW AT SILER'S Complete refrigerator service. Fast, dependable, reasonable. LE 7-8634. 11cft

Automobiles 12
Chinook Campers
 As low as \$1,045 at ANDERSON'S
 LE 7-0404
 176th & Pacific Ave.

Auto Glass Installed
 Approved By All Insurance Companies
 WE are Tacoma's authorized replacement center for - United Service Automobile Assoc., International Service Ins. Co., Government Employee's Ins. Co.
 Seat Covers and Convertible Tops
ART'S GLASS & UPHOLSTERY CO.
 709 Tacoma Ave. MA 7-2200

Special Order Cakes - Phone LE 7-2320. Betty Ruth Potter Bakery. 15cft
 FOR SALE—Kemper's all heater, good condition with two 50 gallon drums, \$45. Call evenings. LE 2-7858. 15cft

ACE DIRT MOVING CO.
 BULLDOZING DITCHING GRAVEL TOP SOIL SEPTIC TANKS DRAIN FIELDS
 1750 9th St. S. W., Puyallup Phone Puyallup TB 5-2452

CROFT TRAILERS
 Local and One-Way Trailer Rentals - NATIONWIDE Hwy 99 GR 4-8437
 74th & So. Tacoma Way

PUPPIES - PUPPIES - PUPPIES
 Pugs, Norwegian Elkhounds, Schipperkes and Basets. Cats and Dogs Boarded. ROX-BURY KENNELS, 10603 Portland Avenue, LE 1-2262. 15cft
 WANTED—Cameras and photographic equipment for resale. Call 7-4445. 15cft
QUALITY PHOTO SERVICE
 9818 Pacific, LE 7-7271 15cft

Aviation 17
 FREE—FIRST FLYING LESSON—LEARN TO FLY—1/2 A WEEK
 New and Used Aircraft Sales
ANOMIA FLYING SERVICE
 Spanaway Airport, LE 1-0446 17cft

Building Permits 9
 K. Bonnell, \$2000 residence, Rt. 1, Box 290 K, Spanaway; Sylvia Wilkins, \$624 addition to residence, 1316 So. 116th; Clarence M. Tuson, \$75 addition to residence, 10610 South Sheridan; Henry Bieh, \$15,000 residence, On Clarks Creek, Puyallup; O. J. Christopherson, \$120 garage, 10101 South Park Ave.; Ervin Robinson, \$5000 residence, 14103 East F St.; Robert B. Hayes, \$17,000 residence, 12211 Central Road; Ray Cannon, \$20,000 residence, 9401 136th St. Puyallup; Frank A. Nylander, \$500 remodel to residence, Route 1, Box 504B, Spanaway; Paul C. McNeil, \$1600 addition to residence, Route 1, Box 440, Spanaway; C. E. Warring, \$250 shed, Route 1, Box 219-C, Graham; Rainier Builders, \$14,000 residence, 709 South 138th., Edward Flatness, \$800 garage, Box 2275, Parkland.

Work Wanted 14
 BABY SITTING—My home. Parkland district. Licensed. LE 7-4178. 14cft
 LICENSED CHILD CARE—Hour, day, week! Outdoor play. 6425 South "D". GR 2-9391. 14cft
 BABY SITTING—Your home or mine. 1312 South 120th, LE 1-0416. 14cft

Miscellaneous 15
 ORGAN CHIMES, bargain for cash or trade. PROSSER PIANO & ORGAN COMPANY, 6425 South Tacoma Way, Tacoma, Washington. 15cft
 ANTIQUE 1939 CHEV., 4-door, very clean, runs perfect. \$150. Also 997 tem, \$15. LE 7-8624. 15cft
 2 KITCHEN SINKS with cabinets; bath-room set; tub, sink, and toilet. Windows with frames, screens, screen doors; door. 2 pressure oil burners. Used plaster board. Dining room set. All in good condition. WA 2-7452. 15cft
 WANTED—WOMAN to care for boy in 2nd grade and do housework. Near Bethel Hi. Call VI 7-6944, after 7 p.m. 15cft

ELECTROLUX SALES & SERVICE.
 The only cleaner that Guarantees a cleaner home AUTOMATICALLY. Lightweight, Easy-to-use, Powerful suction, Seals dirt in disposable filter bag.
 LE 7-0145
 CARL HALE

1960 SINGER
 REPO. Balance due \$34.50
 payment of \$4.15 per month
 No attachments to buy. Zig zag, overcast, blind hem, button holes etc. Guaranteed.
 Dealer. For more information call GR 4-0651.

WE BUY RAGS
 100 Lbs. OR A CARLOAD
 WE PICK UP
 Oil stoves, \$10.00 up; Power tools. We trade for anything. Boats — \$47.50 up. Free purses — hats. Table Lamps — 49c up
THE BARGAIN BARN
 17501 Pacific, Spanaway
 LE 1-0440

WEAR SOCKS
 If you think you're cooler without stockings, you're wrong. According to the New York Hospital for Special Surgery, stockings are a boon to hot feet because they absorb heat. Of course, they should be sudsed after each wearing.

BETTY RUTH POTTER
 TEACHER OF PIANO
 State Accredited
 LE 1-2889
 10801 So. K St.

TRUCK PARTS & EQUIPMENT CO.
 NEW AND USED TRUCK & JEEP PARTS
 LARGE STOCK OF NUTS & BOLTS
 Timken & New Departure Bearings
 GOV. SURPLUS & HARDWARE
LE 1-2424
 14606 PACIFIC AVENUE
 OPEN 6 DAYS A WEEK

TIRES
 NEW - USED - RECAPS
 Nation Wide Guarantee
 LET US RECAP YOUR TIRES
 Wheel Balancing Weights Free \$1.50
 Liberal Budget Terms
 TIRES ARE OUR BUSINESS - NOT A SIDELINE
Ray's OK TIRE STORES
 9639 Pacific Avenue LE 7-7355

NEW ROOFS
\$150.00
 Average House
DENNIS DAVENPORT
 PATIOS—ADDITIONS—ROOFING
 FREE ESTIMATE
 13814 So. C St., Tacoma, 44 LE 1-0263

Flying
 With JEANNE
 This last week John Thun flew Ed Wood's Luscombe on floats to Ketchikan, Alaska. Charlie Seldge has been transferred to Delaware. This week he picked up his Davis antique airplane to fly it back there.
 Mr. and Mrs. W. B. Chandler of Redding, California are up here visiting their son and family the W. L. Chandlers.
 Jim Crandall, Bill Benson, Mrs. Joe Burgi, Sr., and daughter Marianne flew to Santa Cruz, California last Thursday returning here Monday. They dropped off Marianne and brought back Eileen Burgi.
 Last Friday Leo Hearlson made a flying trip to La Grande to visit friends Leo returned here Sunday afternoon.
 Don Allen, a friend of Bob Le-Shack, made his first solo flight Saturday. Bob is home on leave for a few days from his base in California.

It's the LAW
 Mr. Landlord owned the building which he leased to Mr. Tenant for a year. The lease provided that the landlord was to maintain the building, walls, and roof; the tenant was to maintain the interior.
 The roof went bad and began to leak badly. The tenant demanded that the landlord fix the roof. The landlord procrastinated and delayed and the situation continued.
 The leaking became bad enough that the building became practically unusable, although the tenant did, with considerable difficulty, continue to use the building. The tenant did not pay his rent for the time the roof was leaking badly nor did he fix the roof.
 The landlord sued for the rent and the tenant contended that he did not owe the rent because the building was unusable. Do you think the tenant owes any rent?
 The court held that he owed the rent since he did not give up possession of the building. He would have been entitled to be excused from the rent only if he gave up possession.
 He was entitled, however, to offset against the rent any damages he could prove, or for the cost of repairing the roof, had he done so.
 If the tenant had repaired the roof when the landlord refused to fix it, the tenant could have withheld paying any more rent until the unpaid rent equalled the cost of repairing the roof. But the tenant could not keep possession of the building and use it, and then contend no rent was due because the building was unusable.
 (This column is written to inform, not advise. Facts may change the application of the law.)

LEGAL NOTICES
PETERS & TRACY
 11024 Pacific Avenue
 Tacoma 44, Washington
 ATTORNEYS AT LAW
 NO. 68030
 In Probate
 In the Superior Court of the State of Washington for the County of Pierce, in the Matter of the Estate of Harry Bitcon, Deceased.
 Notice is hereby given that the undersigned has been appointed and has qualified as Executor of the estate of Harry Bitcon, Deceased; that all persons having claims against said deceased are hereby required to serve the same, duly verified, on said Agnes Bitcon or her attorneys of record at the address below stated, and file the same with the Clerk of said Court, together with proof of such services within six months after the date of first publication of this notice, or the same will be barred.
 Date of first publication Aug. 25, 1960.
 s/ AGNES BITCON,
 Executrix of said Estate.
 Address: 11024 Pacific Avenue, Tacoma 44, Washington.
 Peters & Tracy,
 Attorneys.
 Published in the Times Journal, August 25; September 1, & 1960.

IN THE SUPERIOR COURT OF THE STATE OF WASHINGTON IN AND FOR THE COUNTY OF PIERCE
SUMMONS BY PUBLICATION
 No. 144829
 VERA ROBERTS, Plaintiff,
 vs.
 CHARLES A. ROBERTS, Defendant.
 THE STATE OF WASHINGTON TO THE SAID CHARLES A. ROBERTS: You are hereby summoned to appear within sixty (60) days after the 8th day of September, 1960, and defend the above entitled action in the above entitled Court, and answer the complaint of the plaintiff, and serve a copy of your answer upon the undersigned attorneys for plaintiff at their office below stated; that in case of your failure so to do, judgment will be rendered against you according to the demand of the complaint, which has been filed with the clerk of said Court. This is an action for divorce on the grounds of desertion.
 PETERS & TRACY
 BY: s/ George F. Potter
 11024 Pacific Avenue
 Tacoma 44, Washington
 Published in the Times Journal September 8, 15, 22, 29, October 6, October 13, 1960.

ELMER'S
 New and Used Furniture
 CUSTOM DELUXE UPHOLSTERING
 RECOVERING—RESTYLING
 Free Pickup and Delivery
 9440 Pacific Ave. GR 2-3087

MARGARET FELT
 CANDIDATE FOR
 State Representative
 28th District

FOR THE PAST 15 YEARS I have devoted my talents for writing and public speaking to securing good overmenant, improvement in roads and highways and a more advantageous manner in which to advertise our state. During that time I've attended most of the legislative sessions in one capacity or another. As a lobbyist I aided in securing the improvement of the Meridian Highway which we dedicated last June 24. Over the past three years this area has received well over a million dollars for road improvements—I wore out one typewriter on the letters, columns and presentations I made in that service. In the last session I served as committee room clerk which further educated me in my training to become a state representative—elected to that position.

NEW ROOFS \$150.00
 Average House
DENNIS DAVENPORT
 PATIOS—ADDITIONS—ROOFING
 FREE ESTIMATE
 13814 So. C St., Tacoma, 44 LE 1-0263

TRUCK PARTS & EQUIPMENT CO.
 NEW AND USED TRUCK & JEEP PARTS
 LARGE STOCK OF NUTS & BOLTS
 Timken & New Departure Bearings
 GOV. SURPLUS & HARDWARE
LE 1-2424
 14606 PACIFIC AVENUE
 OPEN 6 DAYS A WEEK

TIRES
 NEW - USED - RECAPS
 Nation Wide Guarantee
 LET US RECAP YOUR TIRES
 Wheel Balancing Weights Free \$1.50
 Liberal Budget Terms
 TIRES ARE OUR BUSINESS - NOT A SIDELINE
Ray's OK TIRE STORES
 9639 Pacific Avenue LE 7-7355

NEW ROOFS \$150.00
 Average House
DENNIS DAVENPORT
 PATIOS—ADDITIONS—ROOFING
 FREE ESTIMATE
 13814 So. C St., Tacoma, 44 LE 1-0263

TRUCK PARTS & EQUIPMENT CO.
 NEW AND USED TRUCK & JEEP PARTS
 LARGE STOCK OF NUTS & BOLTS
 Timken & New Departure Bearings
 GOV. SURPLUS & HARDWARE
LE 1-2424
 14606 PACIFIC AVENUE
 OPEN 6 DAYS A WEEK

TIRES
 NEW - USED - RECAPS
 Nation Wide Guarantee
 LET US RECAP YOUR TIRES
 Wheel Balancing Weights Free \$1.50
 Liberal Budget Terms
 TIRES ARE OUR BUSINESS - NOT A SIDELINE
Ray's OK TIRE STORES
 9639 Pacific Avenue LE 7-7355

NEW ROOFS \$150.00
 Average House
DENNIS DAVENPORT
 PATIOS—ADDITIONS—ROOFING
 FREE ESTIMATE
 13814 So. C St., Tacoma, 44 LE 1-0263

TRUCK PARTS & EQUIPMENT CO.
 NEW AND USED TRUCK & JEEP PARTS
 LARGE STOCK OF NUTS & BOLTS
 Timken & New Departure Bearings
 GOV. SURPLUS & HARDWARE
LE 1-2424
 14606 PACIFIC AVENUE
 OPEN 6 DAYS A WEEK

TIRES
 NEW - USED - RECAPS
 Nation Wide Guarantee
 LET US RECAP YOUR TIRES
 Wheel Balancing Weights Free \$1.50
 Liberal Budget Terms
 TIRES ARE OUR BUSINESS - NOT A SIDELINE
Ray's OK TIRE STORES
 9639 Pacific Avenue LE 7-7355

Harvest of FOOD VALUES
Peaches Elberta 26-lb. Box No. 1 **\$159**
Pancake Flour Centennial's 4 Lbs. **39¢**
Raisins 2 lbs. **39¢** **6 FOR \$1.00**
Honey Crtn. **47¢** **Shurfresh, 2 lb. tin \$1.17**
Red Snapper Fresh **25¢** **Coffee 1 lb. tin 59¢**
Bacon Lb. **43¢** **Sliced Bologna Lb. 39¢**
Boneless Steer Beef No. 1 **13¢**
Roasts Lb. **69¢** **Caulif. lb. 13¢**
Facial Tissues 400 ct. Soflin **2/39¢**
Green Peppers 9¢ Lb. **S & W, BAKED Beans 28-oz. 4/\$1.00**
 Delicious when stuffed with our 100% pure Ground Beef. **For School Lunches, All 5c CANDY Bars Box 99¢**
Steak Cube or Top Round **79¢**
Pork Roasts Picnic Style **29¢**
HERMANS FOOD STORE
 162nd & Park Ave. Spanaway
 (Right to Limit Reserved)

ELMER'S
 New and Used Furniture
 CUSTOM DELUXE UPHOLSTERING
 RECOVERING—RESTYLING
 Free Pickup and Delivery
 9440 Pacific Ave. GR 2-3087

MARGARET FELT
 CANDIDATE FOR
 State Representative
 28th District

FOR THE PAST 15 YEARS I have devoted my talents for writing and public speaking to securing good overmenant, improvement in roads and highways and a more advantageous manner in which to advertise our state. During that time I've attended most of the legislative sessions in one capacity or another. As a lobbyist I aided in securing the improvement of the Meridian Highway which we dedicated last June 24. Over the past three years this area has received well over a million dollars for road improvements—I wore out one typewriter on the letters, columns and presentations I made in that service. In the last session I served as committee room clerk which further educated me in my training to become a state representative—elected to that position.

NEW ROOFS \$150.00
 Average House
DENNIS DAVENPORT
 PATIOS—ADDITIONS—ROOFING
 FREE ESTIMATE
 13814 So. C St., Tacoma, 44 LE 1-0263

TRUCK PARTS & EQUIPMENT CO.
 NEW AND USED TRUCK & JEEP PARTS
 LARGE STOCK OF NUTS & BOLTS
 Timken & New Departure Bearings
 GOV. SURPLUS & HARDWARE
LE 1-2424
 14606 PACIFIC AVENUE
 OPEN 6 DAYS A WEEK

TIRES
 NEW - USED - RECAPS
 Nation Wide Guarantee
 LET US RECAP YOUR TIRES
 Wheel Balancing Weights Free \$1.50
 Liberal Budget Terms
 TIRES ARE OUR BUSINESS - NOT A SIDELINE
Ray's OK TIRE STORES
 9639 Pacific Avenue LE 7-7355

NEW ROOFS \$150.00
 Average House
DENNIS DAVENPORT
 PATIOS—ADDITIONS—ROOFING
 FREE ESTIMATE
 13814 So. C St., Tacoma, 44 LE 1-0263</



PORK HOCKS

• LOTS OF SUCCULENT MEAT! LB.

19¢

PORK STEAK

• BLADE CUT, EXTRA LEAN LB.

49¢

PORK SAUSAGE

• COUNTRY STYLE (3 LBS. \$1.00) LB.

39¢

SLICED BACON

• HYGRADE'S TOP QUALITY! LB.

59¢

PORK ROAST

CENTER CUTS OF FRESH, EASTERN GRAIN-FED PORK SHOULDER ECONOMICAL! GOOD!

LB. **35**¢

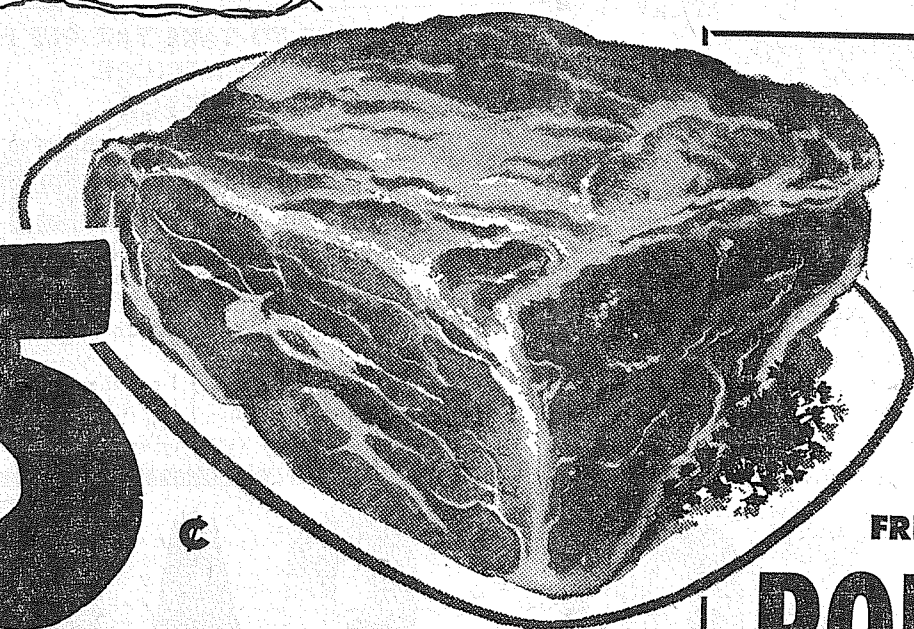

MORE TERRIFIC MEAT VALUES!

FULL CUT, TENDER AGED BEEF!

ROUND STEAK LB. **79**¢

AGED JUST RIGHT FOR TENDERNESS!

RUMP ROAST LB. **73**¢

FRESH GROUND, LEAN, DELICIOUS

ROUND STEAK LB. **79**¢

FILETS OF

FRESH RED SNAPPER

LB. **29**¢

FRESH OYSTERS

• MEDIUM SIZE! 12-OZ. JAR

49¢

CHUNK BOLOGNA

• OR LIVER SAUSAGE—HYGRADE'S BEST! LB.

39¢

SPECIAL VALUES TO SAVE YOU MONEY!

ASSORTED FLAVORS—MIX 'EM OR MATCH 'EM

ROYAL GELATIN

WHITE STAR (2¢ OFF LABEL)

CHUNK TUNA

ADAMS—FOR BACK-TO-SCHOOL LUNCHES!

PEANUT BUTTER

FISHER'S FAMOUS BLEND (25-LB. BAG \$1.89)

FISHER'S FLOUR

Free Scores at Fair with proof of purchase.

SUN SIP

ORANGE JUICE

BEST BET ELBOW MACARONI OR

SPAGHETTI

YOUR CHOICE!

PKG.	5	¢
NO. 1/2 CANS	4	1 00
18-OZ. JAR	39	¢
10-LB. BAG	79	¢
6-OZ. CANS	7	1 00
2-LB. PKG.	29	¢

Piggy Wiggly Stores are open 9 A.M. TO 10 P.M. daily

Maxwell House (5c off) COFFEE 1-lb. can	59 ¢
Chef Boy-Ar-Dee Spaghetti and MEAT BALLS 4 15-oz. cans	1 00
Chef Boy-Ar-Dee BEEF RAVIOLI 4 11-oz. Cans	1 00
Chef Boy-Ar-Dee BEEF-A-RONI 4 15-oz. Cans	1 00
Chef Boy-Ar-Dee MEAT BALL STEW 30-oz. Can.	55 ¢

Chef Boy-Ar-Dee PIZZA PIE MIX 15-oz. Pkg.	45 ¢
Schilling Fluffy Instant POTATOES 6 3/4-oz. Pkg.	25 ¢
Pacific Pearl TINY SHRIMP 3 4 1/2-oz. Cans	1 00
Swans Down White, Lemon, Strawberry, Hawaiian ANGEL MIX Pkg.	39 ¢
Baker's Farmington CHOC. BARS 3 9-oz. Bars	1 00

LYNDEN GRADE A LARGE EGGS

MEADOWBROOK AA SWEET CREAM BUTTER 1-LB. PRINTS OR QUARTERS

KRAFT STRAWBERRY (8c OFF) PRESERVES 4 12-OZ. JARS

PLYMOUTH—OUR OWN BRAND MAYONNAISE QT. JAR

REG. 35c PKG. SWANSDOWN GOLDEN POUND

CAKE MIX **19**¢

55¢
65¢
99¢
45¢

LIBBY'S CANNED FOOD SALE!

LIBBY'S WHOLE KERNEL OR CREAM CORN 6 No. 303 Cans	1 00
LIBBY'S GARDEN PEAS 6 No. 303 Cans	1 00
LIBBY'S SPINACH 7 No. 303 Cans	1 00
LIBBY'S FRUIT COCKTAIL 5 No. 303 Cans	1 00
LIBBY'S APPLESAUCE 5 No. 303 Cans	89 ¢
LIBBY'S TOMATO JUICE 4 46-oz. Cans	1 00
LIBBY'S HALVES OR SLICES PEACHES 3 No. 2 1/2 Cans	89 ¢
LIBBY'S SLICED OR CHUNK PINEAPPLE 3 No. 2 Cans	1 00

Specials in Our Fife Hdwe. Dept.

ROC-EDGE SAW BLADES

A Disposable Blade!

6"	124	7"	134
6 1/2"	134	8"	144

ELECTRIC ALARM CLOCKS

G-E Alarm sounds for 45 minutes unless shut off. Reg. 4.95 Special **3** 33

ELECTRIC HEATERS

1,320 Watt, Automatic **\$9** 95

New assortment of Metal Molding for counter tops, etc.

SAVE THIS WEEKEND ON LIPTON PRODUCTS!

LIPTON SOUP CHICKEN NOODLE 3-Pack Carton	39 ¢	48-BAG PKG. 65c LIPTON TEA 1/2-lb. Pkg.	85 ¢
LIPTON ONION SOUP 2-Pack Carton	33 ¢	WISHBONE ITALIAN DRESSING 8-oz. Bot.	39 ¢
LIPTON PEA SOUP 2-Pack Carton	31 ¢	WISHBONE DRESSING BLUECHEESE 8-oz. Bot.	49 ¢

AND STILL MORE SAVINGS!

SNOWFLAKES Premium Crackers 1-lb. Pkg.	29 ¢
WISK CLEANER 9c Off Quart	68 ¢
ALL DETERGENT 15c Off 3-lb. Pkg.	68 ¢
HANDY ANDY 10c Off Quart	63 ¢
Ocean Spray Whole or Strained CRANBERRY SAUCE 2 17-oz. Cans	43 ¢
SCOTTIES Assorted Colors 400-Count Pkg.	29 ¢
SCOTKINS Dinner Napkins 50-Count Pkg.	27 ¢
DARIGOLD MILK 3 Tall Cans	46 ¢
MD TOILET TISSUE Assorted Colors 4 Roll Pkg.	4 00

Van de Kamp's SPECIALS
Thursday, Friday and Saturday, September 8, 9, 10

CRUMB DOUGHNUTS Reg. 6 for 39c Special	6 for 33 ¢
BUTTERFLY COFFEE CAKE Reg. 6 for 41c Special	6 for 35 ¢
Dutch Chocolate Cake Reg. 1.49 Special	1 35

Van de Kamp's BAKERIES

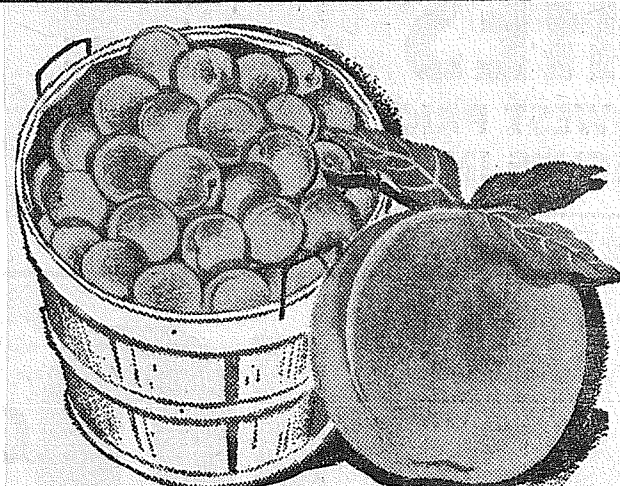

PEACHES

YAKIMA ELBERTA

26-LB. BOX **157**¢

TOMATOES California Red Ripe LB. **12**¢

CONCORD GRAPES 5-lb. Basket **55**¢

SQUASH Marblehead LB. **4**¢

Piggy Wiggly

PUYALLUP 1010 EAST MAIN	PARKLAND PACIFIC AT GARFIELD	FIFE FORMERLY ADNRE'S MKT.	So. Tacoma 5252 SOUTH WASHINGTON	40th & Port land Ave.
-------------------------	------------------------------	----------------------------	----------------------------------	-----------------------

PRICES EFFECTIVE THURSDAY, FRIDAY AND SATURDAY, SEPT. 8, 9, 10 WE RESERVE THE RIGHT TO LIMIT—NO SALES TO DEALERS