

PLU
RURAL MAIL
U. S. Postage Paid
Parkland Branch
Permit No. 9P
Tacoma, Wash.

The TIMES JOURNAL

THURSDAY, SEPTEMBER 15 VOL. 16, NO. 2 PUBLISHED AT PARKLAND, WASH. LE 7-0223

Braves Will Tangle With Cruisers

The Bethel Braves will play hosts to the Eatonville Cruisers tomorrow night at the Bethel Athletic field in the annual King's "Axe" game.

Bethel will be out for revenge as Eatonville has the axe from their victory last year, and the Braves want it back. Game time is 8:00.

To set a lofty example is the richest bequest a man can leave behind him. — Samuel Smiles. None preaches better than the ant, and she says nothing. — Benjamin Franklin.

Highest TEXACO QUALITY



HEATING OIL
LE 7-8173
Lapenski Fuel Co.

SHOP & SAVE at BROOKDALE LUMBER CO.



CLEAN-UP SALE
Cash and Carry Prices
DOORS
No. 1 Grade Fir Finish
Reg. 8.50
NOW **\$5.75**
No. 2 Grade Birch and Mahogany
24" Width **\$3.25**
28" Width **\$3.75**
30" Width **\$4.50**
8'x7', reg. \$145, Now, **\$85.00**
2x4 — 8' **CULL STUDS** 10¢ Ea.
WALLBOARD and PLYWOOD
4'x8' 1/2" V-Groove Masonite Type **PLANK BOARD** Reg. \$5.25 **\$3.20** NOW
4'x8'x1/2" Pre-finished Mahogany **V-GROOVE PANELS** \$4.95 Ea.
4'x8'x1/4" Fir Rejected **PLYWOOD** \$1.98 Ea.
4'x8'x3/8" Fir Rejected **PLYWOOD** \$2.56 Ea.
4'x8'x3/4" Fir Rejected **PLYWOOD** \$4.98 Ea.
Corrugated Plastic **GLASS PANELS** 39¢ Sq. Ft. (All Colors)
Used Windows And Frames \$1.00 Ea.
BROOKDALE LUMBER COMPANY
136th & Pacific LE 7-8669

PACIFIC TELEPHONE

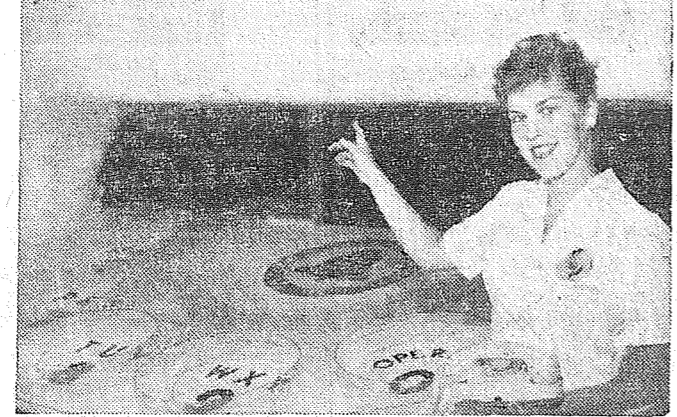

A STUDY IN CONTRASTS—The world's largest telephone will be Pacific Telephone-Northwest's exhibit at the Western Washington State Fair at Puyallup September 17 through 25. Fairgoers will be invited to walk through the giant model. Telephone girl Roberta Groves holds a new "princess" telephone set in one hand to show the contrast.

The world's largest telephone will be one of the major attractions at the Western Washington Fair to be held in Puyallup from September 17 through 25th.

Pacific Telephone - Northwest's exhibit, scheduled to be at the fair, is rightly called the "world's largest telephone," according to telephone manager J. R. Olson. It is a 23-foot long and 10-foot high model of the new Princess

Train Identified As "Old Betsy"

The suspense is over! That old train picture we printed last week turned out to be "Old Betsy". It started at Union and Center and ran to Spanaway. It was running for sure in 1886 and may have been there earlier than that.

Mr. Wise, the engineer, was later the motorman on the electric train to Spanaway, reports A. E. Edtl of 104 East 96th.

Mrs. Marie Dorfner, who was born in 1886 and has lived in Elk Plain since she was 11, also remembers Mr. Wise. She told us he used to live where Rau's Chicken Dinner is now.

Mrs. A. C. Thompson of 1161 East Mt. Tacoma Drive told us "Yes, indeed, I recognized the picture of the little train. I used to ride on it with my parents when I was just a little girl to go out to visit friends at Parkland where my folks often went."

"My dad was one of the charter builders of 'Old Main' of Pacific Lutheran University. That was a good many years ago. I am nearly 71 now."

Mr. William Locke was kind enough to come into the office and give us this information: "I was born in the only house in

Farm Attractions Top Draw At Fair

A few borrowed tents, a modest collection of farm animals and lots of hope were the prime ingredients when the Western Washington Fair opened its gates to the public in 1900.

This year there will be more than a hundred times as many visitors as the 3,000 hearty souls who came out to see agricultural progress at the turn of the century. In 1959, for instance, attendance reached 357,555 in spite of an eight-day rain streak which set a bad-weather record for the history of the celebration.

All of which seems to prove that agriculture still has a tremendous appeal to farm folks and city dwellers alike. Western Washington Fair officials are firm in this belief, and, as a result, work hard to maintain the rural traditions of



HAPPY KELLEMS
their country-style mairi gras.

Some 10,000 exhibits — ranging from Ayreshires to zinnias — display the efforts of Washington State producers. These include not only agricultural items, but cultural and industrial achievements as well. All in all there is enough variety for fair-goers of all ages and interests.

But fairs are never successful — especially for the kiddies — without clowns, cotton candy, ferris wheels and kewpie dolls. Youngsters are never disappointed at Puyallup, for throughout the acre fairgrounds, these and other ingredients of fun-time are available at every turn.

The Western Washington Fair is truly a "come early, stay late" affair. There are so many things to see and to do that a hurried trip through the grounds can never really have satisfying results. Old-time fair-goers insist your feet have "to ache a little" before you can say you've done justice to the exposition.

In the fairgrounds there's no better place to rest up than at the Grandstand Show, a twice-daily program which lumps vaudeville, circus, television, derby day and rodeo performances into an excit-

Wrong No. Listed For Fire Dept.

Many times in the past we have put strong emphasis on everyone learning and remembering their correct fire phone number. Recently there were placed in circulation phone book covers of a plastic material, which were distributed in Parkland, Midland, and Summit areas.

These covers were not received by all the people who have phones, however there was a general coverage in these areas. There now is some confusion because the Parkland and Midland numbers appear on the face of cover and these depts. receive some calls that should go to other depts. If you have one of these covers write in the blank space provided for other fire your correct dept. number. All the fire depts in the county cover very specific areas and if they get a call out of their district they just have to transfer the call which results in added delay.

On the original cover Parklands number appeared LE 7-8122 and has been changed to LE 1-2511, and a sticker was mailed to correct this which should be placed over the old number. If you have any questions please contact your fire station. Remember all fire stations have two phones and for non emergency calls please call on the business phone.

The correct numbers for FIRE or other EMERGENCY are PARKLAND LE 1-2511 — MIDLAND LE 7-7161 — SUMMIT LE 7-5511.

Parkland Men Join Navy

The US Navy recruiting station has announced the enlistment of 43 recruits, one Wave and one prior serviceman during the month of August.

Those from the Parkland area are: Richard R. Dolan, 1125 E. 80th; James A. Edenfield, 824 S. 98th; James R. Jones, 815 S. 110th; Alben G. Olson, Rt. 3 Box 282A; Joseph L. Preston, 1422 S. 118th; Verlin G. Villines, Rt. 7, Box 453; Kirk J. Hundben, Rt. 1, Box 202; Michael E. Schmidt, Rt. 1, Box 266.

Franklin Pierce Closes For Fair

All Franklin Pierce schools will be closed Monday, September 19, so that students and staff may attend the Western Washington Fair in Puyallup, Superintendent Edwin Nelson announced this week.

This will be the first vacation for the students this year, with the next coming in October when the teachers gather at Wilson High School in Tacoma for their annual institute.

ing, thrill-packed interlude. A dozen top-notch acts from Europe and the U.S. offer a broad spectrum of entertainment features. This year, for instance, the bill will feature the four "Nerveless Nocks," a Swiss family of aerial acrobats brought to this country by circusman John Ringling North.

Backing them will be Englishman Victor Julian and His Pets, a dog-and-monkey act which Ed Sullivan has included in his all-time "dream show," plus Alex Novelle and his six zany Harmanians.

Between such acts of precision, comedy and daredevilry are popular events which never seem to lose their appeal. Riders and ropers from Canada and the U.S. show up in Puyallup to compete in the rodeo competitions. Speedy thorough-breds gallop around the oval track to the delight of racing fans, and the West's greatest showing of six-horse hitchers never fails to be the most sentimental crowd-pleaser of the lot.

SPANAWAY HARDWARE
ELECTRICAL AND PLUMBING SUPPLIES
SAND, GRAVEL & CEMENT
PLASTIC PIPE
170th & Pacific
LE 7-8378
Open Sundays 8:30-1:30

Register For JUNIOR BOWLING LEAGUES
BOYS & GIRLS
SATURDAY, SEPT. 17th
10 A.M. to NOON
LEAGUES START SEPT. 24TH
BANTAMS (Age 12 & under) will bowl at 10 A.M.
JUNIORS (13 to 18) will bowl at 11:30 A.M.
Qualified instructors will be available to assist anyone wishing to learn to bowl.
PARADISE BOWL
10707 Pacific Ave. LE 7-6012

535 Freshmen Enroll at Pacific Lutheran, Increase Over Last Year By About 10 Pct.



Terry Smith, freshman from Bellevue, Wash., is welcomed by house father of Old Main, C. K. Malmin. Terry's parents, Mr. and Mrs. A. B. Smith, are at left. At right are Jon Paulson, freshman from Redmond, and Donald Gross, freshman from Federal Way. The basement of Old Main, used as a classroom last year, was made into a dormitory this year. 535 freshmen are enrolled at Pacific Lutheran this year, an increase of about 10% over last year. Good news for the men, there are 315 women and only 220 men in the freshman class. (Photo by McKewen).

PLU "Knights" Tackle Pacific U. Badgers Sat.

Playing under a new school name and nickname, the Pacific Lutheran University Knights will open their football season Saturday night at Forest Grove, Ore. against the Pacific University eleven.

When PLC became PLU Sept. 1, the Gladiators became the Knights. The decision was made by student vote last spring. The monicker "Lutes," will continue as well.

The Badger-Knight game will continue a rivalry which dates back to 1939. The Pacific U. eleven holds a 6-4 advantage in the win column. Two games ended in a tie, including last year's 6-6 score.

10 Lettermen Start
Coach Jim Gabrielsen, PLU mentor, will start a club which will have lettermen at each spot except fullback. Ends will be Senior co-captain Lou Blaesi or Bill Lennon and All-Conference junior Dave Bottmiller. Blaesi is a defensive specialist and Lennon is used exclusively on offense. Bottmiller goes both ways.

At tackle the Lutes will have Bruce Nemes and Bill Bates, a pair of juniors. Guards will be a pair of sophomores, Norm Juggert and Dick Johnson. Sophomore Al Svint, who played tackle last fall, is expected to start at center.

Doug McClary and Garry Nevers a pair of second year men, are battling for the quarterback spot. Halfbacks will be senior co-captain Bruce Alexander and sophomore Dave Renolds. Fullback is a wide open spot but freshman Ron Ratliff of Tacoma's Clover Park High leads the pack thus far.

More Lettermen
Other lettermen who will see considerable action against the men of Paul Stagg include tackles John Aune, Mary Snell and Ken Knutsen; guards Don Keppler, and Arne Einmo, and John Mades.

Veteran backs in reserve include senior Gene Schaumberg, junior

Navy NROTC Exam To Be December 10

VAdm. W. R. Smedberg, III, Chief of Naval Personnel, announced today that the 15th annual national competitive examination for the Regular Naval Reserve Officers Training Corps will be given to eligible high school seniors and graduates on December 10. Application forms are now available and must be mailed by November 18.

Designed to supplement the officer output of the Naval Academy, the NROTC program makes it possible for a young man to earn a regular commission while studying at the civilian college of his choice which has an NROTC Unit. All tuition, fees and books are furnished by the Navy, and the student receives an annual retainer of \$600 for four years. During the summers the student goes on interesting training cruises as a midshipman. After completing the usual four year college course, he is commissioned in the Regular Navy or Marine Corps and goes

Continued on Page 2

PROFESSIONAL DIRECTORY

Farmers Mutual of Enumclaw
Fire — Auto
ED MAREK
12909 Pacific Ave. LE 7-4000

Farmers Insurance Group
Fire, Life, Auto
ROBERT GRAVES
1915 East 91st LE 7-4506

TODAY'S LAFF . . .

Minute Man: A man that can get to the refrigerator and back while the commercial is still on.

4,000 Pr. SALE SHOES!
UPSTAIRS BARGAIN BASEMENT SPECIALS

Women's Flats, Heels 2.99
Reg. to 14.00

Men's Oxfords—Reg. to 18.00
4.99 - 5.95 6.95

Boy's Heavy Duty 6" School Shoes. Reg. 9.00 5.99

Children's Shoes
Sandals 1.49

Oxfords 2.99 & 3.99

Brand New Army Oxfords — 5 1/2 - 6 & 6 1/2 A 4.99

Rebuilt Combat Boots 3.99
5 to 14

Rebuilt Oxfords 3.99
5 to 12 (Sterilized with Ultra Violet)

Rubber Boots — Work Shoes — Women's Wedgies — Canvas Flats, Etc.

GOING TO THE FAIR?
Men's Canvas Oxfords 2.99

Comfortable Canvas Flats or Wedgies — Black—Beige—White — 1.99 & 2.99
Blue—Red . . . 1.99 & 2.99

OPEN EVERY SUNDAY
Friday Night 'til 9:00
PAUL'S SHOES
161st & Pacific LE 7-0552
Closed Mondays

Open 7 Days A Week Sundays 8 a.m. to 4 p.m.
HUNTING & FISHING LICENSES, SPORTING GOODS, PAINT
SOUTH END PLUMBING AND HARDWARE
185th & Pacific Avenue Phone LEnox 7-4100

Bethel High Football
SEASON IS HERE
BUY YOUR SEASON TICKET NOW!
\$375 And You See All The Games

CANYON
READY MIX CONCRETE COMPANY
72ND & CANYON ROAD LE 7-3943
NOW! 3 BIG MIXERS
TO INSURE YOU THE FASTEST POSSIBLE DELIVERY OF YOUR ORDER
ALL DAY SATURDAY DELIVERY
WASHED SAND — GRAVEL
DRAIN FIELD ROCK — BANK RUN
AFTER 6 P.M. CALL LE 1-0095

Register For JUNIOR BOWLING LEAGUES
BOYS & GIRLS
SATURDAY, SEPT. 17th
10 A.M. to NOON
LEAGUES START SEPT. 24TH
BANTAMS (Age 12 & under) will bowl at 10 A.M.
JUNIORS (13 to 18) will bowl at 11:30 A.M.
Qualified instructors will be available to assist anyone wishing to learn to bowl.
PARADISE BOWL
10707 Pacific Ave. LE 7-6012

LAUNDROMAT
WASH DRY
10c 10c
PER LOAD
56th & Pacific Ave.

ALL SIZES DISPOSABLE VACUUM CLEANER BAGS
AVAILABLE HERE
PARKLAND HARDWARE
12169 Pacific Ave. LE 7-3171

Goomes Rest Home
MR. AND MRS. CLAUDE COOMES
OWNERS AND OPERATORS
Excellent food, individual attention. Private and Welfare patients. State Dept. of Health License No. 113
321 South 116th St.
Tacoma 44 — LE 7-3022

The Country Parson

"I don't believe everything my grandfather believed—and I imagine future generations will understand some things better than I do."
DRYER'S FUNERAL PLAN CUTS COSTS

DRYER'S MORTUARY
PARKLAND

ITS FAIR TIME AGAIN
Fair Week Special Black & White FILM 120-127-620... **2/97c**
See The New Starflex Camera
COMPLETE STOCK OF FILM — FLASH BULBS
CAMERAS ALL SIZES — PRICES
Prescriptions Filled Promptly
McAULEY SUMMIT DRUG
LE 7-0668 9 to 9 Week Days Airport & Canyon Rd.

TRUST US WITH ALL YOUR DRY CLEANING!

ENVY DUCKS
IN STORMY WEATHER?
Call on us to rain-proof those outdoor togs your saving for a rainy day.
FREE PICK-UP AND DELIVERY
PARKLAND CLEANERS
11004 Pacific Avenue North of the Bank Corner LEnox 7-3221

HILLTOP CONCRETE CO.
LOOK FOR THE BIG "H" THE SIGN OF SERVICE

Use Ready-Mixed CONCRETE
Keep The Mud Out Of The House NOW IS THE TIME!
POUR THAT DRIVEWAY & SIDEWALK
ORDERS TAKEN 'TIL NOON SATURDAY
● Sack Cement ● Crushed Rock
● Washed Sand ● 3/4" Beach Gravel
● Washed Gravel ● Select Pit Run
● Drain Gravel ● Fill Dirt
Plant: 2223 - 23rd Ave. S.E. P.O. Box 648, Puyallup
PUYALLUP TH 5-9525 TACOMA FU 3-3624

Navy ROTC Exam To Be December 10

Continued From Page 1
on active duty as a prospective career officer with the Navy's far-flung fleets. For those who apply and qualify, immediate assignment to flight training will open new careers in naval aviation.
High school seniors and graduates who have reached the 17th anniversary of birth and have not reached the 21st anniversary of birth on 1 July 1961 may apply for the NROTC aptitude test. Those who make a qualifying score will be given a rigid physical exam early in 1961. From the number of qualified young men remaining in competition, at least 1600 will be selected to begin their naval careers next September.
The NROTC college training program is also open to enlisted men on active duty with the Navy and Marines. A separate quota is established for applicants within these services.
Application forms are available at high schools, Navy Recruiting Stations or from the Chief of Naval Personnel, Department of the Navy, Washington 25, D.C.
The local Navy Recruiting Station is located at 743 Broadway, Tacoma, Wash. The telephone number is BRoadway 2-7844.

Midland Man Weds

In the presence of friends and relatives, Miss Mildred Lucille Josi became the bride of William Hiller, Jr., at a ceremony Saturday evening, September 3rd, in the Green Lake Evangelical United Brethren Church in Seattle. The bride is the daughter of Mr. and Mrs. Fred Josi of Wallowa, Oregon, who drove to Seattle for the wedding. The groom is the son of Mr. and Mrs. William Hiller, of Midland.
The bride was given in marriage by her father, and the ceremony was performed by Rev. William Elmer, a cousin of the bride's mother. Her attendants were Mrs. A. Dillon Haddock, matron of honor, and Mrs. David Flynn and Miss Ruth Hiller.
Jerry Solkey acted as best man for the groom, and the ushers were Bill Mears and Bruce Ross, both of Seattle.
A reception was held immediately after the ceremony in the church parlor where Mrs. R. H. Lovelace poured at the coffee urn. The bride's cake was served by Mrs. Edward Lyon, and Mrs. Robert Josi presided over the punch bowl. Groom's cake was passed to guests by Misses Linda and Geri Gates, young cousins of the groom. The newlyweds changed

into going-away clothes and left from Seattle. Sister Michael Ann, from Maryhurst College made a short visit traveling through from Seattle to Portland.
Mrs. Herbert J. Ognoski (Sharon Eshpeter) and her four-month-old baby are visiting at the home of her parents, Mr. and Mrs. Victor Eshpeter. She has been in Hawaii for the past two years.
Recent visitors at the home of Mr. and Mrs. Elmer Shoe were Mrs. Shoe's sister and brother-in-law, Mr. and Mrs. Robert E. Ward, and children, Bob, Maradee, Donna and David, from Los Angeles, California. A family get-together and an ocean fishing trip were very much enjoyed by the group.
The Busy Hands 4-H Group held a meeting September 10th at the home of their leader, Mrs. Ivy Hammar. The meeting was to elect officers for the coming year and to discuss the year's activities. The officers elected are as follows: President, Joan Whit; Vice President, Ginene Kennedy; Secretary, Sandra Hall; Treasurer, Genevieve Knudston; Reporter, Karen Creamer; Telephone Chair-

man, Sherilee Milleson; and Sunshine, Angela Koester. The girls are taking cooking and sewing as their projects.
We are sorry to hear that Cliff Becklund, 10026 East Polk, is very ill in Doctor's Hospital. He is undergoing a series of tests, while awaiting surgery, and will be in the hospital for three or four more weeks. We send our best wishes for a speedy recover.
Mr. and Mrs. Harold Weeks and children, Pam, Mark and Paulette, have moved from our area to Olympia. The Weeks' have lived in Harvard and Midland for many years, but Mr. Weeks has been working in Olympia for some time, necessitating this move. We wish them god luck in their new home.
Susan and Scott Burness, children of Mr. and Mrs. Edward Burness, are home from the hospital recovering from a tonsillectomy operation. We send our best wishes. Mr. and Mrs. Cliff Wagaman and Caryl had the pleasure of a 10 day visit with their daughter

Riverside Valley Grange Will Meet

The Riverside Valley grange business meeting will be Sept. 19th at 8 p.m. in the hall. Regular meeting dates will be the first and third Mondays of each month beginning in October.
Reporter - Mrs. Frank Gural, LE 7-5939.

Pepper, then a costly spice, was used frequently as money during the Middle Ages.

FOR RENT TRUCKS & CARS
MA 7-9039
Save One Half
We Furnish Everything
HARMON'S
Driv - Ur - Self Co.
HARMON'S SERVICE
2112 Jefferson
Jim Harmon, Mgr.

BALDWIN MODEL 30 \$995.00

PROSSER PIANO & ORGAN CO.
6425 S. Tacoma Way
GR 4-0605

POWER TOOLS FOR RENT
SANDERS-EDGERS-POLISHERS-HAND SANDERS
SKIL SAWS-ELECTRIC DRILLS-CEMENT MIXERS
ETC. - ALSO HAND TOOLS FOR RENT
Anderson Lumber
9813 Pacific Avenue
LEnox 7-7311

NOW'S THE TIME TO PAINT with PARKER
AT A SPECIAL PRICE
VARIETY ITEMS SCHOOL SUPPLIES
BARSOTTI & TIMM
At the Roy Y LE 7-4221
Open 7 Days a Week, 7 a.m.-9

Prescription Service
Open 7 Days a Week
9:30 a.m. - 9:30 p.m.
Sundays 10 a.m. - 6 p.m.
JACOBS PACIFIC DRUGS
Wallgreen Agency
Pay Light & Water Bills Here
84th & PACIFIC AVE.
GREENfield 2-6445

SUMMIT VIEW AUTO REPAIR
FEATURE-QUALITY FIRST
All Work Unconditionally Guaranteed
Parts and Labor
10904 E. Canyon Road
LE 1-0424

Come to the Fair!

THE BIG WESTERN WASHINGTON FAIR RUNS SEPT. 17th THRU 25th

PEDERSON'S PAN READY FRYERS

3 Legged or Regular
LB. 39c

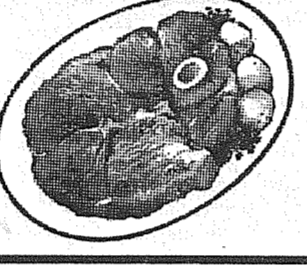
U.S. GOOD ROUND Steaks lb. 79c

2 LBS. 89c
NORTHWEST'S FINEST FRANKS OR WIENERS

FRESH GROUND GRD. BEEF lb. 39c

LEG - O - LAMB ROASTlb. 69c
BREAST OF LAMB STEWlb. 29c
U.S. GOOD RUMP ROASTlb. 73c
SHOULDER LAMB CHOPSlb. 69c

THERE ARE LOTS OF SAVINGS WAITING FOR YOU DURING FAIRWEEK
AT SUMMIT TRADING - PRICES EFFECTIVE THURS., THROUGH SUNDAY

SKIPPY DOG FOOD
Tall Tin **13/1⁰⁰**

CARSTEN'S K-P Lunch Meat
12-Oz. Tin **3/1⁰⁰**

ALL VEGETABLE SHORTENING CRISCO
3 lb. tin **73c**

2 YEARS SUPPLY OF GROCERIES
(UP TO \$2,500.00)
A Presidential Party EXTRA
compliments of
GET ENTRY BLANKS HERE FOR PROCTER & GAMBLE'S \$80,000 PRESIDENTIAL PARTY CONTEST

BETTY CROCKER - 10 Varieties CAKE MIXES 3/85c
LOOK 

NALLEY'S TANG DRESSING SALAD Qt. 39c
Don't Miss These

LARGE AA WHITE EGGS 58c
Doz.

MINUTE MAID FROZEN ORANGE JUICE 6-Oz. Tin 6/1⁰⁰

BETTY CROCKER, All Varieties FROSTING MIX .Pkg. 29c

SUNSHINE KRISPY CRACKERS 2-lb. Pkg. 47c

U & I SUGAR BROWN or POWDERED 1-Lb. Pkg. 2/25c

SUMMIT TRADING COMPANY
10409 Canyon Road, Tacoma LE 7-5848
No Sales To Dealers
We Reserve The Right To Limit Quantities
OPEN SUNDAYS 10 A.M. TO 7 P.M. FOR YOUR CONVENIENCE
WEEKDAY HOURS 9 A.M. TO 9 P.M.

LIQUID IVORY 22-Oz. 59c King Size 79c
TOILET SOAP (Free Shower Cap) CAMAY Bath Size 3/47c

FREE Baby Toys when you buy
Free "Klickies" Plastic Baby Toy in Giant Size 75c
7c OFF Reg. Price of 79c GIANT SIZE 69c now only

IT'S BARGAINS IN EVERY DEPT FOLKS GET 'EM!

BLUE RIBBON PRODUCE
LOCAL Corn 6/29c
CARROTS Gello 2/13c
OREGON CANTS lb. 5c
ONIONS DRY 3 LBS. 10c

**Summit ...
Central Avenue
PTA Will Meet**

The Central Avenue PTA and Preschool will meet Wednesday, September 21, 8:00 p.m., in the school multi-purpose room. The first meeting for the 1960-61 school year will be a night for getting acquainted. Mrs. Hylan Johnson, president, and Mrs. Russell Fulker, program chairman, have been busy making final arrangements. Mr. Carl Colton, principal, will introduce the teachers and other staff members responsible for providing proper school functions.

A social gathering will follow in the school lunchroom. The Summit Youth Center will again open its doors to community square dancers Saturday, September 17, 8:30 p.m. Mr. Ed Hendricks, caller, as well as other guest callers, will be on hand with the will be served by the Youth Center. Bring a snack.

If you are busy Saturday night, plan to attend next month. The dances will be held every third Saturday. WSCS of the Summit Methodist Church will be holding a potluck dinner at 6:00 p.m. tonight, September 15. A special speaker will address members of the work with youth at Western State Hospital.

The Addie Rau Circle of the Summit Methodist church will meet Wednesday, September 21, 8:00 p.m. at the home of Mrs. Arlo Morton, 4020 East King. The Ada Holden Circle of the Summit Methodist church will meet Thursday, September 22, 1:00 p.m. at the home of Mrs. Warren Bowers, 5220 East 104th.

The R. J. McDonald family visited friends on Hood Canal Sunday. There was a family reunion community workday at the Ed Asp's beach home. Reporter — Gwen Cail LE 7-3766.

PLU Will Offer Evening Classes
Pacific Lutheran University will offer courses in 15 subject areas in its late afternoon and evening classes this fall, it was announced today by Dean Philip E. Hauge. Evening courses will include such things as elementary Russian, American drama, American political parties and ethics. Registration for these courses is held daily in the registrar's office from 8 to 4:30 and from 8 to 12 Saturday mornings. The office will be open from 6:30 to 7 p.m. the day of the first meeting of each evening class on Sept. 15, 19, 20 and 21. The fall semester begins Sept. 15, and registration for these late afternoon and evening classes closes October 1. General areas in which courses are being offered include: art, biology, business administration, education, English, physical education, history, music, philosophy, political science, psychology, religion, Russian, sociology and speech.

**Huskies Will Open Against
COP Tigers Saturday**

The Washington Huskies kick off their 1960 football campaign this Saturday, playing host to the College of Pacific. Upwards of 40,000 fans, with favorable weather prevailing, are expected to be on hand for the 2:00 p.m. start. The Huskies will enter the game a solid favorite. Coach Jim Owens, however, was far from being satisfied with the performance of his players so far during the fall practice session.

"We've had to spend too much time on conditioning and not enough on teamwork and polish," Owens added. "Our pass defense has been spotty, and we're still lacking some of the zip of a year ago. The coach went on to say he was very much up in the air as to probable starters, but that there should be some new faces in the lineup. There has been a lot of juggling, especially in the first two units, during the past few days.

As of last Friday, Bob Hivner was running the Purple (No. 1) unit with a backfield consisting of halfbacks Don McKeta and Charlie Mitchell and fullback Ray Jackson. Bob Schloredt was quarterbacking the Gold (No. 2) unit and had with him halfbacks George Fleming and Bob Monroe and fullback Joe Jones. Mitchell and Monroe, both out of the Seattle prep ranks, are among several promising sophomores who are expected to see considerable action in Saturday's game.

**Reception Will Be
At Weyerhaeuser**

A teacher's reception will be held at the Weyerhaeuser Grade School on Tuesday, September 20 at 8 p.m. Faculty members returning from last year are: John Nohra, principal and 7th and 8th; Mrs. Nohra, 3rd and 4th; Miss Ida Lyda, 1st and 2nd. New to the staff this year is William Fosdick, who will teach the 6th and 7th grades as well as P.E. to boys in the 5th to 8th grade. The evening will also give many the opportunity to view the new classroom and other additions to the school. Refreshments will be served.

FIRST SEE NATIONALS
PARKLAND LE 1-1331
AUTO PARTS
127th & PAC. AVE.

**Collinsites Visit
Alaskan Friends**

Mr. and Mrs. Les Doyle and family of Imhoff Road enjoyed a three week's vacation trip driving to Anchorage Alaska where they visited Mr. and Mrs. Jess Brown and infant daughter. Recent guests at the home of Mrs. Fred Most were her daughter and family, the Robert Hewetts of Sacramento, California, also Mr. and Mrs. George Most of Lebanon, Oregon.

The Collins P.T.A. meets tonight in the school gym, Mr. Fuller presiding. Parents are urged to attend as this will be "back to school night" and the teacher's reception.

A trophy was presented to Bill Holliday of Puyallup, Wash. by the West Cascade Hereford Breeder's Assoc., for highest points received in Individual Beef Judging of 3 classes of Beef. The judging took place on Saturday September 10, 1960, at the John Wahl Polled Hereford Ranch, Enumac, Wash. Trophies were also given out to FFA and High Point Judging Teams of Thurston and King Counties. Reporter—Mrs. Eva Pearl Morris.

**Brookdale PTA
Will Meet Wed.**

The first meeting of the Brookdale P.T.A. will be held Wednesday, Sept. 21 at 8:00 p.m. in the multi purpose room of the Brookdale school. A short business meeting with Mrs. Sidney Wood presiding will be followed by entertainment and refreshments.

TELEVISION SERVICE CENTER
PRESENTS TV CHUCKLES
WHERE'S CHARLIE?
He's gone overboard for the best TV service in town. Fast courteous service too—Try it!
CALL TODAY!
TELEVISION SERVICE Center
"YOUR WINEGARD COLOR CEPTOR DEALER"
GR23386 8431 PACIFIC AVE.

**Woodland PTA
Meets Wednesday**

The Executive Board of Woodland P.T.A. met September 8 at the home of Mrs. Leonard Aikins to draw up the budget for the coming school year. The first regular P.T.A. meeting of the year will be held Wednesday, September 21st, in the school gym at 8 p.m. The President, Mrs. Robert Vorak will preside over the business meeting.

The program, under the direction of Mrs. Leonard Aikins, will feature a reception for the Faculty and musical numbers will be presented by a group of parents. New officers and chairmen are: Mrs. Robert Vorak, President; Mrs. Richard Erskine, First Vice-Pres; Mrs. Leonard Aikins, Second Vice-Pres.; Mrs. Clifford Cuellar, Secretary; and Mr. Clifford Laycock, Treasurer.

Others are Mrs. Henry Bassi, Ways and Means; Mrs. Leonard Aikins, Program; Mrs. Gordon Olsen, Hospitality and Sunshine; Mrs. Bill Long, Publicity and Record Book; Mrs. Robert Joslin, Membership; Mrs. Gerold Hedges, School Ins.; Mrs. George Hopkins, Room Mothers; Mr. Robert Vorak, Year Books and P.T.A. Magazine. Mr. David Suskin, Legislation and Juvenile Protection, Mrs. Harold Bender, School Board Rep; Mrs.

Richard Erskine, Telephone and Mr. Ray Tobiasson is the Principal.

Refreshments will be served by the Executive Board. A special invitation to parents of new children in the school is extended. Come and meet your child's teacher. Saturday, Sept. 17th is Harmony Hoedowners night again at Fruitland Grange. Willis Dodge will be at the mike calling the squares starting at 8:30. All dancers are welcome. Bring your cups and snacks. Coffee and tea will be served by the club with the Bill Oits, Art Olivers, Del Runkeles and George Patrick serving as hosts and hostesses.

The dancing will be preceded by a business meeting for the club members at 8 p.m. The 112th Booster Club invites all square dancers to the Summit Youth Center on Tuesday evening from 8 to 10. Jim Bigelow will be calling the squares. Bring your cups and snacks. Coffee and tea are furnished by the club.

The baseball season is over for the 112th Booster Club wish to cheer year and the members of the 112th Booster Club wish to express their appreciation to the men who gave so willingly of their time to coach our Little League team. Mr. Wally Smith was the one who transferred him out of the state. Mr. Bob Strang took over the rest of the season. Reporter—Margaret David, LE 7-6666.

Mexican Food
• ENCHILADAS
• TOSTADOS
• TACOS, ETC.
STOP INN CAFE
Open 10 to midnight 7 Days Week!
112th & Golden Given

PIERCE COUNTY REFUSE CO.
Weekly
Garbage Collections
Phone LE 7-8688

Pacific Lutheran University
Announcement of
Late Afternoon and Evening Classes
Fall Semester 1960
Classes begin Thursday, Sept. 15. Tuition: \$20.00 per credit hour
Registration: Starting Sept. 15 the Registrar's office will be open week days from 8:00 a.m. to 4:30 p.m. and Saturday, 8 to 12. Also from 6:30 to 7 p.m. the day of the first meeting of each evening class Sept. 15, 19, 20 and 21.
For information, telephone: LEnox 7-8611.
Course offerings in: art, biology, business, education, English, physical education, history, music, philosophy, political science, psychology, religion, Russian, sociology and speech.

FAIR WEEK Sept. 17 to 25th

MUTTON CHOPS Pound	35¢	MUTTON STEW Pound	10¢
MUTTON LEGS Pound	35¢	MUTTON ROAST Pound	29¢
MUTTON STEAKS Pound	33¢		

GOLD MEDAL FLOUR 25 Pound Bag	\$1.79	MJB QUICK RICE 24-Oz. Pkg.	39¢	MJB COFFEE 1 lb. tin 2 lb. tin	59¢ \$1.17
PARKAY MARGARINE 5 Pounds	\$1	DREAM WHIP 21¢ Pkg.		PITTED OLIVES 4 Tall Cans	\$1
BEE BRAND HONEY 5 Pound Tin	99¢	Country Kitchen SYRUP 24-Oz. Jar	29¢	DR. ROSS CAT FOOD 6 oz. Tin	10¢
Cello Fresh CARROTS 2 FOR	15¢	FREE Coffee & Cookies All Day Friday and Saturday Sept. 16 and 17th		NALLEY'S CHILI 4 15 oz. Tins	\$1
Golden Local CORN Each	5¢	Minute Mashed & Sliced Potatoes 2 For	49¢	Truck Load of Tree Ripe Ganning Peaches Will Be Here Thursday A.M.	
Solid Head CABBAGE LB.	5¢	"AA" LARGE EGGS 58¢ Doz.			

LOOK WHO'S SERVING YOU NOW ...

WINTER'S COMING ... WE'LL WATCH THE WEATHER FOR YOU ...



Our Automatic Fill Up Service Assures You of An Ample Supply of Comfort Regardless of the Weather

PHONE LE 7-8624 FOR MOBILHEAT FUEL OIL

YOUR FUEL OIL AND APPLIANCE DEALER

POCHEL DISTRIBUTING COMPANY
140th & Pacific LE 7-8624



EMMETT BOYD
Emmett Boyd, plant manager at Pochel's, first worked here in 1946 for a period of about seven years. He has been here a year and a half at present.
He and his wife, Emelah, reside at 802 Kincaid St. in Sumner.
Emmett, 50, came to this area from Okanogan County. He has lived here about 20 years. He has worked with Mobil Products directly and indirectly for the past 30 years.
He likes to fish and hunt when he has time.

McDANIELS
The Home of The Low Price
AIRPORT & CANYON ROAD
Store Hours: 9:00 'Til 9:00 — Sundays 9:00 'Til 7:00

PRICES EFFECTIVE Thursday Friday Saturday



19 Lettermen Answer Gabrielsen's Call

Nineteen lettermen are among the 45 gridders who answered the call this week for opening football turnouts at Pacific Lutheran University.

Coach Jim Gabrielsen started two a-day workouts Monday to prepare his Knights for their opener Sept. 17 against Pacific University at Forest Grove, Ore.

With this group of veterans to build around, Coach Gabrielsen has hopes of building a club which will finish higher than last year's cellar spot in the Evergreen Conference. "We had to play too many first-year men last fall," Gabrielsen said today, "and that cost us a lot of ball games which could have gone the other way."

The Lutes will be richest at tackle where six felt-winners return, including Bruce Nunes, Ken Knutsen, Mary Snell, Bill Bates, John Aune and Al Svith. Ends returning include co-captain Lou Blaesi, All-Conference Dave Bontemiller and Bill Lemmon. John Maden, Norman Jugert and Dick Johnson are the veteran guards. The big hole to fill will be at center where there are no veterans. Svith is being tried there in opening workouts.

Doug McClary and Garry Nevers are the two quarterbacks on hand. McClary carried the load last season and is being counted on again this campaign.

Senior co-captain Bruce Alexander heads the list of veterans halfbacks. Others are Dave Reynolds, Gene Schaumberg, Ron Colton and Don Keppler. Keppler was used as a defensive linebacker but is also being tried at fullback on offense where there are no experienced hands returning.

Squad members returning include Arne Einmo, guard; War-

ren Lee, end; Dwaine Hatch, halfback; Gary Stubbs, eid; and John Hanson, halfback.

Canyon Road . . . Clarence Home After Surgery

We are glad to report that Clarence Baker of Canyon Road is home after undergoing surgery. Mr. Baker is President of the Canyon Road Community Club.

Miss Sandra Boem, daughter of Mr. and Mrs. Paul Boem is home from Long Beach, California where she has been employed for the last year. Sandy has entered Olympic Junior College.

Reporter — Mrs. John Folk, LE 7-5801.

Notice

The Paul Darling family wishes to thank their friends and neighbors and especially the Elk Plain Volunteer Fire Department for their kind expressions of sympathy and thoughtfulness.

Clover Creek Baptist Church

Military and Knoble Road
Three Miles East of Pacific On 159th Street
Sunday School — 9:45 a.m.
Morning Service — 11:00 a.m.
Young People — 6:00 p.m.
Evening Service — 7:00 p.m.
Radio Broadcast — KAYE-1450 Sunday at 9:45 p.m.
Lyle Bramblet, pastor
Phone LE 7-6421

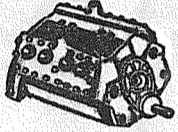

COMPLETE MOTOR REBUILDING

Valve Seats Installed, Brake Drum Turning, Reborring, Pin Fitting, Lathe and Press Work, Head Surfacing, Key Seating, Piston Grinding, etc.

Rupe Machine Works and Garage

AUTOMOTIVE & INDUSTRIAL WORK
13411 Pac. Ave., P.O. Box 2445, Parkland 44, Wn., LE 7-7450

END OF SEASON CLEARANCE

HAY & WEED CUTTER
Self Propelled Rotary. Was 275.00 Now \$210.00
RIDING LAWNMOWER,
Rotary, was \$194. Now \$149.50
3 HP MOTOR SCOOTER
Was 239.50 Now \$195.50
CLEARANCE ON REBUILT USED ROTARY AND REEL POWER MOWERS

PARKLAND CYCLE & KEY

11021 Pacific Avenue LE 7-5772

VAUGHAN'S VALUES WEPCO ALUMINUM STORM DOORS

Pre-Hung Self-Storing Tilt Action

ALL FOR 45.95

16" Grill and Initial \$6 Value FREE with Purchase of Each Door

TAKE ADVANTAGE OF THIS INTRODUCTORY OFFER

VAUGHAN'S PACIFIC AVENUE LUMBER

84th & Pacific Avenue GR 4-9515

Become a Pilot for Less Than \$10 a Week!



Business woman, school teacher, career girl, secretary, college student, housewife—women from all walks of life are learning to fly today. You will, too, after you've proved to yourself how easy it really is through our FREE DEMONSTRATION FLYING LESSON. Act now!

FOR DETAILS CALL

TANOMA FLYING SERVICE

SPANAWAY AIRPORT 185th and Pacific LE 1-0442

Elk Plain Girls Win

The Elk Plain Girl's 4H club came home from the Summer fair with 17 blue ribbons, 19 reds, and 5 3rd place ribbons.

The following girls participated in clothing activities, including modeling, exhibits, dress revue, and demonstrations: Dianne Parker, Becky Harlow, Linda Parker, Susan Ash, Billie Sue McDougall, Mary Parker, Carolynne Ockfen, Beverly Anderson, and Linda Hudson.

Girls entering heifers in livestock were Becky Harlow, Carolynne Ockfen, Dianne, Mary and Linda Parker, and Linda Hudson. Mary Parker with her calf January will go to Puyallup for the Western Washington fair.

Miss Carol Brown, daughter of the William Browns, left last week-

end for Pullman, Wash. She will be a sophomore at Washington State University.

We extend our sympathy to the Darling family on the death of Paul Darling last week.

The Jack & Jill preschool club at Elk Plain will have their first meeting of the year Sept. 20 at 7:30 pm at school.

Mr. Colin Condit, a psychologist from Tacoma & Pierce County Education Services will discuss kindergarten and pre-school problems. A question and answer period will follow.

A report will be given on the "Come As You Are" breakfast held recently by the club. Everyone is welcome.

The first PTA meeting of the year at Elk Plain will be held Wed. Sept. 21 at 8pm in the all purpose room at the school. Everyone is invited.

Reporter—Mrs. Roy Burkhart, VI 7-7386.

Spanaway Pre-School Will Meet

The Spanaway Preschool will meet Sept. 21 at the school. Mrs. Balltuss, the school nurse, will give a talk on Health. Mr. Frazier, principal will be introduced.

Mrs. Peterson and Mrs. Loete, kindergarten teacher, will be introduced and will answer questions concerning Kindergarten. Members of the board will be hostesses for the evening.

Minor 49'ers Will Turnout Friday

The Minor 49'ers will hold their first turnout Friday at 4:30 at the

Spanaway ball park. All 12 year olds who will not be 13 by Nov. 3rd weighing under 105 pounds are invited to turn out. They should bring sweat shirts and tennis shoes.

Phil Zurlfuh, head coach, is looking for assistants. Spanaway Recreation is again sponsoring the team.

FLETT DAIRY

FARM FRESH
HOMOGENIZED AND
PASTEURIZED MILK
AND CREAM
Phone GR 2-3301

HILLSIDE INN RESTAURANT

Banquet Room Available
Call For Reservations
Hours: 6 a.m. to 10 p.m. Weekdays
8 to 10 on Sundays

Breakfasts
Luncheons
Dinners

GERMAN DELICACIES
by ANNI ADAMS

3203 Mt. Tacoma Drive (96th Street)

JU 8-1613

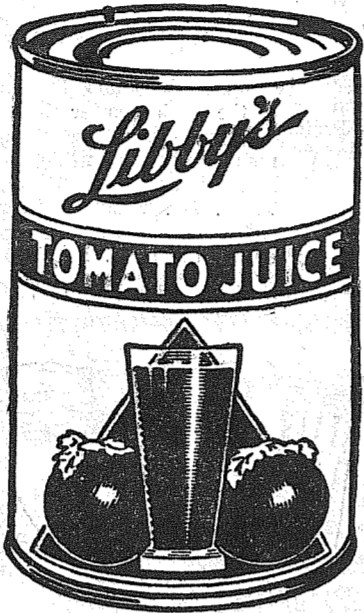

LIBBY'S WEEK AT SAFEWAY

Tomato Juice

LIBBY'S. Try it hot 'n hearty on brisk mornings or after school

Giant 46-oz. Can **19¢**

Libby's Peas Garden. Summer sweet flavor. Dozen \$2.29

5 17-oz. Cans \$1.00

Libby's Corn Cream Style Dozen \$1.98

6 17-oz. Cans \$1.00

Libby's Catchup

6 14-oz. Bottles \$1.00

Libby's Pineapple Juice Dozen \$2.98

4 46-oz. Cans \$1.00

Fruit Drink LIBBY'S Pineapple Grapefruit. Dozen \$3.98

2 46-oz. Cans 69¢

Cake Mixes DUNCAN HINES. Fudge Nut, Butter Pecan, Applesauce Raisin.

3 19-oz. Pkgs. \$1

Nu Made Salad Oil Finest for frying, best for baking

Quart Bottle 49¢

Mrs. Wright's Raised Donuts Dozen 39¢

BANANAS

Perfectly ripened for finest flavor. Ideal for plain eating pleasure.

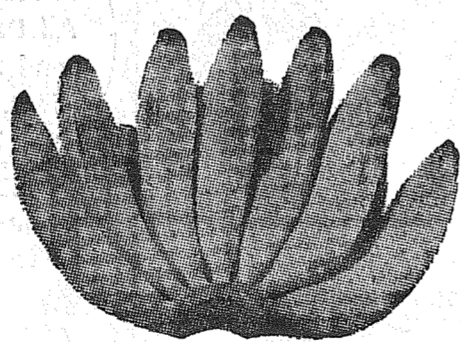

LB. **10¢**

Head Lettuce

Garden Fresh

2 LARGE HEADS **19¢**

Icy fresh. Just right for relish trays.

Crisp Celery

Lb. 9¢

Roasted. Special low price.

Fresh Peanuts

2 Lbs. 69¢

Fresh and tasty. Ideal in desserts.

Sweet Dates

2-lb. Pkg. 59¢

BIG CALF SALE

U.S. Choice & Good CALF at Money Saving Prices!

CALF POT ROAST

U. S. Choice and Good Blade Cut

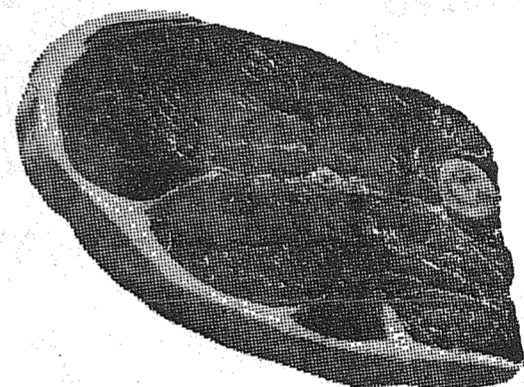

LB. **39¢**

Calf Round Steak Full cut rounds Lb. 75¢

Calf Sirloin Steak Lots of flavor Lb. 79¢

Calf T-Bone & Club Steak Lb. 98¢

Calf Rib Steak Lb. 79¢

LIVER

Sliced Pork, Serve Smothered in onions.

Lb. **29¢**

DIAMOND "F", 6 to 10 lbs. Any size piece. Piece Bacon Lb. 45¢

Pork, rolls. SAFEWAY or HYGRADE Sausage Lb. 35¢

MORRELL'S PRIDE. Fully Cooked. Boneless Canned Hams 5-lb. can \$3.98

Kipperd Cod Lb. 49¢

Kipperd Halibut Lb. 39¢

Kipperd Salmon Lb. 89¢

MARGARINE

COLDBROOK. Tops in flavor, tops in value.

6 1-lb. Pkgs. \$1.00

SHORTENING

ROYAL SATIN. Special weekend low price.

3 Lb. Can 59¢

Sale starts 9 A.M. Thursday, September 15th through Saturday, September 17th in Tacoma, Sumner and Puyallup. We reserve the right to limit quantities. No sales to dealers.

SAFEWAY



**Roy . . .
Lacamas Area
Fair Is Successful**

Mrs. Robert E. (Darlene) Oravec, daughter of Mr. and Mrs. Tom Hughes, and her daughter, Carol, are spending some time at the family home in Roy awaiting orders to leave for Germany to join Sgt. Oravec.

Neil Lambertsen, accompanied by Mrs. George Lambertsen and Mrs. Wilbur Joubert, left Saturday morning for Pullman where he is enrolled as a freshman at WSU.

Saturday night marked the end of another successful Lacamas Community Fair. The day was spent judging exhibits and livestock, running races, and having a baseball game. The evening closed with a program, planned by Mrs. John Kizer, followed by auctioning of most of the produce shown. Mr. Floyd Corbin and his committee are to be congratulated on a very successful day.

Roy Grange won the traveling Trophy for their Community display, Mrs. Herbert Kuhlman won the Fleischman's Yeast award, with money prize, for the best

**Rodger Lunde
Auxiliary Will Meet**

Members of the auxiliary of Rodger Lunde post 5052, veterans of Foreign wars, will meet at the home of Mrs. Guy Steele, 6005 So. Lawrence. This Thursday at 8 p.m., Mrs. Ralph Rawley presiding.

**Parkland PTA
Will Meet Wed.**

The Parkland PTA will meet at the Parkland elementary school at 8 pm next Wednesday. Mrs. Donald Dovey will preside. It will be an open house meeting, with all teachers being introduced.

yeast product, The Shorthorn Heifer award was presented to Glen-na Haaland with the Shorthorn Steer award being presented to Gregory Haaland. These awards also include membership in the Shorthorn Society.

Mrs. Alec Sprouffske is improving very fast at her home after having a slight stroke on Friday

evening. . . . Roy Pioneer Rodeo Association reports the end of their first rodeo season with the conclusion of the Labor Day Weekend of rodeo. Their three days of rodeo this year have seen changes on the grounds and plans for next year are in the offing. Martha Berggren, Reporter

**Local Woman
Becomes WAVE**

Miss June Marie Kaufman, daughter of Mr. and Mrs. L. A. Kaufman, McKenna, Wash., completed nine weeks of basic training at Recruit Training-Women, U. S. Naval Training Center, Bainbridge,

Maryland and was graduated during the month of August. The local WAVE will spend a three day leave in the nation's cap. before . . . Great Lakes Illinois for Hospital Corps School. Seaman Apprentice Kaufman received instructions in Naval Orientation, Naval History, military bearing, military drill, ships and Aircraft, Navy jobs and training, and citizenship during her indoctrination period. The McKenna WAVE was processed at the Navy Recruiting Station in Tacoma, and enlisted in Seattle, Washington for three years. The mother of the WAVE is McKenna's popular Postmistress.

LINOLEUM, FORMICA, CARPETS FREE ESTIMATES PACIFIC FLOOR COVERING 131 & Pacific LE 7-4545	Rural Garbage Service Pierce County Permit Serving Parkland, Midland, Summit and Spanaway LEnox 7-8688
---	--



Anniversary Canned Foods Sale!



- INSTANT MILK** CARNATION BRAND 14-qt. Pkg. **99¢**
- TOMATO JUICE** LIBBY'S 5 46-oz. Cans **1.00**
- MEAT SOUP** CAMP-BELLS 7 Reg. Cans **1.00**
- CATSUP** DEL MONTE 6 14-oz. Bottles **1.00**
- FRUIT** COCKTAIL DOLE 5 #303 Cans **1.00**
- CAKE MIX** 4 Pkgs. **99¢** for

BETTY CROCKER—Devils Food, Black Walnut, Ohoc Malt, Honey Spice, Marble, Peanut Delight, White and Yellow.

- INSTANT FROSTING MIXES** BETTY CROCKER Assorted Mixes 3 pkgs. for **89¢**
- HUCK FINN CANNED DOG FOOD** 12 #1 cans **1.00**
- GERBER'S STRAINED BABY FOOD** 12 cans for **1.00**
- C&H PURE CANE SUGAR** 5-Lb. Bag **49¢**
- STOKELY APPLE SAUCE** 2 #303 cans **37¢**
- FREESTONE PEACH HALVES** TREASURE GOLD 4 #2½ cans **1.00**
- KABUKI MANDARIN ORANGES** 5 11-oz. cans **1.00**

- HUNT'S WHOLE APRICOTS** 3 #2½ cans **89¢**
- CLOVERLEAF WHITE TUNA** ALBACORE GRATED 5 #½ cans **1.00**
- ORANGE OR GRAPE DRINK** SUNNY JIM 4 46-oz. cans **1.00**
- CREAM STYLE CORN** DEL MONTE or S&W BRANDS 5 #303 cans **89¢**
- NIBLETS WHOLE KERNEL CORN** 5 12-oz. cans **89¢**
- RITZ CRACKERS** 16-oz. pkg. **33¢**
- PEAS OR GREEN BEANS** ROSEDALE BRAND 6 #303 cans **85¢**

YOUR ROOM LOOK LIKE THIS?

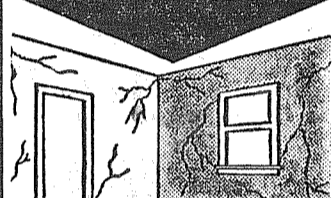

Why not redecorate with low-cost Dramex? Get DRAMEX from **SOUTH END PLUMBING & HARDWARE** 185th & Pacific Ave. LEnox 7-4100 PHEASANTS FOR SALE

DRUG FACTS

IF ONLY EVERY MOTHER REALIZED THE IMPORTANCE OF KEEPING FIRST AID SUPPLIES ON HAND!
I STOCK UP REGULARLY AT **ASHMORE'S SPANAWAY DRUG**
© LOCAL TRADEMARKS, Inc.

ASHMORE'S SPANAWAY DRUG PHONE LE 7-5993 165th & PACIFIC AVE. SPANAWAY, WASH.

LUMBER

ALL GRADES ALL STANDARD AND BETTER LUMBER IS WCLA GRADE STAMPED
GLASS HARDWARE SHINGLES ROOFING
4x4 OLD GROWTH DRY All Grades
1x6 V-RUSTIC DRY
ORDERS NOW BEING TAKEN FOR SAWDUST—SHAVINGS
Baskett Lumber
9701 Portland Avenue LE 7-8663

Sweet Corn

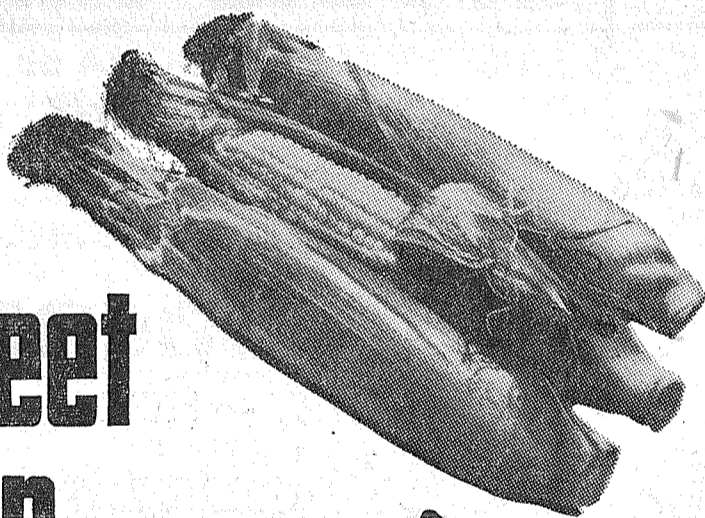

Fancy U. S. No. 1 grade. Tender-sweet, small kernels. Season's best, and hydrocooled to maintain its natural sugars. Enjoy now!

Per Ear Only **4¢**

Bartlett Pears 28-lb. Box **2.59**

Extra fancy & fancy grade, large, smooth, even size. Firm ripe. Can now!

JONATHAN APPLES per lb. **14¢**

Extra fancy and fancy grade. Fresh picked—season's first. Sweet, crisp, all-purpose apple.

FRESH CARROTS 2-lb. Cello Bags **15¢**

Tacoma Home Grown. Tender & sweet. You have tried the rest — now buy the best!

CASABA MELONS per lb. **5¢**

Golden ripe, deliciously sweet, thick meated melons

TREE-RIPENED PEACHES, WENATCHEE GROWN J. H. HALES, PREMIUM QUALITY. CAN OR HOME FREEZE NOW. THE PEACH SEASON IS ENDING!

PEANUT BUTTER Lucky Brand 18-oz. Jar **49¢**

STA-FLO STARCH 6c off label ½ gal. **45¢**

POST CEREALS Alpha Bits 8½-oz.; Krinkles 10-oz.; Sugar Crisp 9-oz.; Corn Flakes 12-oz. . . . **4 for 1.00**

LUCKY BLEACH All purpose bleach ½ gal. **29¢**

BISQUICK MIX For lighter biscuits 40-oz. pkg. **39¢**

RED KIDNEY BEANS S&W brand 6 #303 Cans **1.00**

Minute Maid GRAPE Or Lemonade 6 6-oz. Cans **1.00**

MELLOW COFFEE Butter Nut 1-lb. can **65¢**

1890 DRESSING Milani Brand 3 6-oz. jars **1.00**

HUNTS TOMATOES Solid Pack 2 #2½ Cans **55¢**

Cory Coffee Maker Reg. 4.50 Special **2.95**

PIZZA PIE MIX Appian Way 3 12½-oz. pkg. **1.00**

PILLSBURY FLOUR 5-lb. bag **47¢** or 25-lb. bag **1.89**

Round Steak

U. S. CHOICE

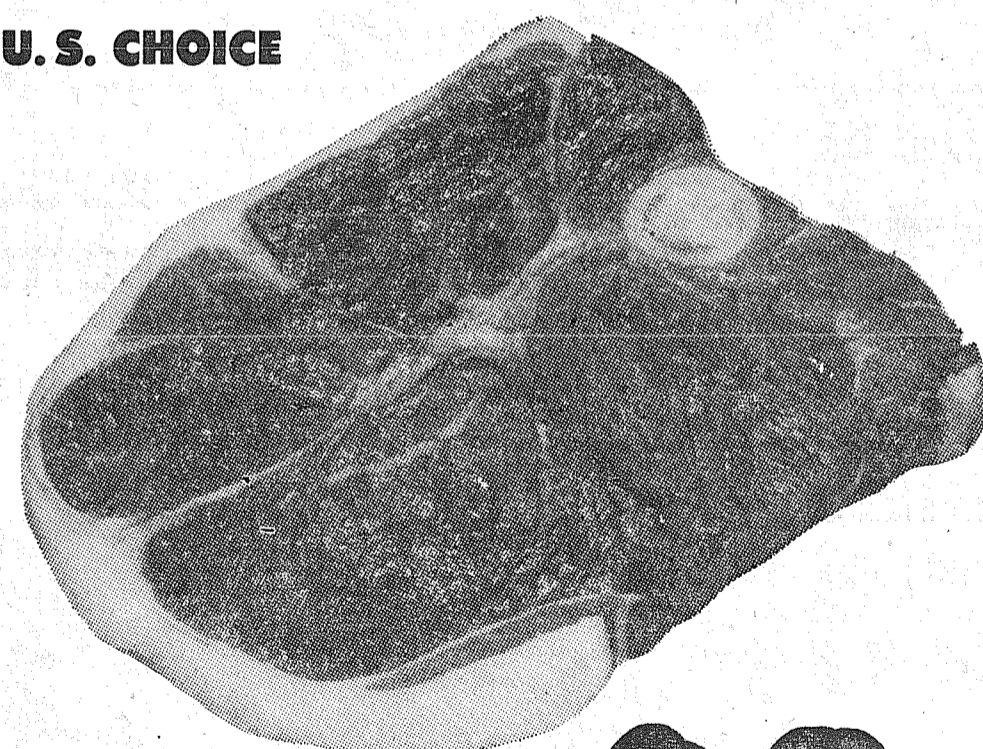

FULL CUT

Cut from the finest U.S. Graded Choice grain-fed beef, trimmed in the famous Lucky-Big Bear style to remove all excess fat and also to give you more meat for your money . . . Full cut, juicy and brimming over with tenderness.

lb. **69¢**

RUMP ROAST lb. **69¢**
U. S. Graded Choice Beef Rump Roast.

LEG OF PORK lb. **49¢**
Whole or Shank Half, 10-12 avg., fancy.

LEG OF PORK lb. **53¢**
Butt Portion; Fancy quality, tender.

SLICED BACON lb. **59¢**
Morrell's Comet—nice and very lean.

RED SNAPPER lb. **29¢**
Ocean Fresh! Makes an economical meal.

SPARERIBS lb. **39¢**
Pork, medium size, very lean 'n' meaty.



**133rd & Pacific
Parkland, Wash.**

CUT-UP FRYERS lb. **39¢**
Absolutely fresh and Washington grown! Tender and very plump.

HARMON FORECASTS

In checking the final Harmon rating of 1959, no less than ten of last season's Top Twenty Teams swing into action on this first "RRREALLY RRREALLY BIG" football weekend of 1960. Harmon did not go along with

the majority of forecasters, sports-writers, and football experts in selecting his No. 1 team last year. Instead of Syracuse, the Rebels from the University of Mississippi were Harmon's national champion. And this Saturday night in Houston, Ole' Miss is a heavy favorite — by 41 points, no less — over the Cougars. Texas Christian, No. 3 last fall, rates 16 points stronger than Kan-

sas (on paper, that is!) and fourth-ranked L.S.U. is favored over the Texas Aggies by the same margin — 16 points. Last year's Southeast Conference champion, the 5th ranked Georgia Bulldogs, have a real scramble on their hands as they tangle with 20th - ranked Alabama. Harmon picks the Bulldogs by 8 points over the Crimson Tide. No 6 last fall was Texas—and they should whip Nebraska by 26 points this week. Penn State, rated in the tenth position last year, is 25

points too strong for Boston University. Powerful lettermen - loaded Washington, victors over Wisconsin in the Rose Bowl, and rated 12th before the post-season games last fall, with methodically dig a hole and bury College of the Pacific by at least 30 points. 18th - ranked Kentucky is another of the top 20 that has a real toughie on its hands — it is favored to squeak by Georgia Tech by just 2 points. And finally, 19th-rated Arkansas is a two-touchdown

favorite over Oklahoma State. Among small college powers, Louisiana Tech is a two-touchdown favorite over Lamar Tech of Beaumont, Texas; East Texas State is 12 points stronger than Abilene Christian; strong Miami of Ohio is a dozen points ahead of Xavier, Ohio; and Wofford, South Carolina, will bow to the might of Lenoir Rhyne, North Carolina, by 19 points. One example is worth a thousand arguments. — William E. Gladstone.

Don Prengel Becomes Agent

Don R. Prengel, 1720 So. Wheeler, Parkland, has been appointed agent for the Tacoma agency of the Prudential Insurance Co., it was announced by Delbert W. Driskell, manager. A native of Tacoma, Wash., he attended schools there. During the Korean Conflict he served in the U.S. Navy.

Clover Creek PTA Will Meet

Clover Creek school P.T.A. will

have their meeting Sept. 21 at 8:00 in the school. We hope to see everyone out, new and old. Reporter, — Kathryn Deady.

Estimates Without Obligation
QUALITY HOMES
DESIGN ASSISTANCE
Hedlund Const.
920 So. 121st LE 7-4227

FENCING
Designers and Builders
EXPERT WORKMANSHIP
REASONABLE PRICES
Easy Monthly Payments
VAUGHAN'S
84th & Pac. Ave. GR 4-9515

THE HARMON FORECAST

Friday, September 16

Brigham Young	20	Calif. Poly	17
Colorado Coll.	27	Washburn	7
Idaho College	35	Eastern Washington	12
NE Oklahoma	15	Arkansas Tech.	12
Ottawa	35	Friends	6
San Francisco	25	Santa Barbara	13
Southern Calif.	30	Oregon State	18

Saturday, Sept. 17 — Major Colleges

Arizona State	15	Colorado State	8
Arkansas	22	Oklahoma State	8
Army	26	Buffalo	6
Cincinnati	18	Hardin-Simmons	7
Citadel	7	Newberry	0
Florida	41	George Washington	7
Florida State	16	Richmond	7
Georgia	20	Alabama	13
Iowa State	49	Drake	0
Kansas State	32	South Dakota State	7
Kentucky	15	Georgia Tech	13

L. S. U.	23	Texas A & M	7
Marquette	22	Villanova	8
Maryland	15	West Virginia	0
Mississippi	41	Houston	0
Navy	17	Boston College	7
New Mexico St.	18	Tulsa	7
N. Carolina St.	26	V. P. I.	14
Ohio U.	21	Dayton	12
Oregon	35	Idaho	0
Penn State	25	Boston U.	0
Pittsburgh	21	U. C. L. A.	20
Presbyterian	15	Furman	6
S. M. U.	20	Missouri	13
Texas	33	Nebraska	7
T. C. U.	22	Kansas	6
Texas Tech.	35	West Texas	13
Tulane	15	California	13
Utah State	17	Texas Western	14
V. M. I.	23	William & Mary	7
Washington	38	Pacific College	8
Washington State	21	Stanford	16
Wichita	21	Denver	6

EAST (Small Colleges)

Colby	12	Norwich	0
E. Stroudsburg	13	Millersville	6
Geneva	20	Coast Guard	0
Grove City	7	Waynesburg	6
Maine	30	Massachusetts	12
Rhode Island	18	Northeastern	14
Rochester	22	St. Lawrence	0
Shippensburg	21	Lock Haven	13
Southern Conn. St.	34	Cent. Conn. St.	0

MIDWEST & SOUTH (Small Colleges)

Adrian	20	Defiance	19
Alma	26	Indiana Cent.	7
Appalachian	13	Emory & Henry	7
Austin	20	SE Oklahoma	7
Baker	29	Bethel	6
Bethany	22	Sterling	12
Butler	22	Bradley	8
Colo. State College	31	South Dakota	19
E. Tennessee	21	Murray State	0

E. Texas	26	Ab Christian	7
Emporia College	29	Hanover	7
Evansville	25	McPherson	13
Guilford	14	Olivet	6
Franklin	14	Bluffton	13
Heidelberg	27	Bluffton	6
Hope	20	DePauw	13
Illinois State	20	Ball State	19
Indiana State	8	E. Illinois	7
Kearney	34	Ft. Hays	6
Kentucky State	14	Anderson	12
Lenoir Phyne	19	Wofford	0
Louisiana Tech.	21	Lamar Tech.	6
Louisville	21	Tennessee Tech	18
Miami, Ohio	19	Xavier	7
Milwaukee	18	Ferris	14
Missouri Valley	21	NW Oklahoma	20
Morehead State	7	Georgetown	0
NE Missouri	14	St. Joseph	13
N. Michigan	23	Hillsdale	19
Pittsburg	12	SW Missouri	6
Sam Houston	28	SW. Oklahoma	7

SE Missouri	7	W Kentucky	0
S. Illinois	29	Missouri Mines	0
SW Texas	25	Texas Lutheran	13
Southwestern	25	Kansas Western	7
Taylor	21	Ohio Northeastern	12
Toledo	8	Youngstown	7
Trinity	19	Texas A & I	14
Wabash	20	Kalamazoo	0
W. Michigan	29	Cent. Michigan	8
William Jewell	15	William Penn	0
Wittenberg	22	Marshall	7

FAR WEST (Small Colleges)

Chico State	12	Pepperdine	7
Humboldt	14	Linfield	7
Lewis & Clark	31	Portland	0
Pacific U.	29	Pacific Lutheran	0
Redlands	24	Calif. Western	0
S. Oregon	14	Sacramento	13
Whitman	18	E. Oregon	7
Whittier	20	San Diego U.	6
Willamette	20	Puget Sound	19

BATHROOM

TISSUE

ROLL 5c

SUN VALLEY

MARGARINE 8

1-Lb. Pkgs. \$1.00

ALBER'S FLAPJACK

PANCAKE FLOUR 99c

Regular Price \$1.29 10-Lb. Bag

SANALAC

Regular Price 95c

DRY MILK
10-Qt. Pkg. 59c

WEST BEND BEST

SYRUP

22-OZ. BOTTLE 29c
Reg. Price 39c

NESTLE'S

MORSELS

Reg. Price 53c Each 3 BIG 12-OZ. PKGS. \$1.00

SKIPPY

DOG FOOD

12 Cans \$1.00

ARMOUR — CRESCENT BRAND

Sliced Bacon 3 Lbs. \$1.00

LEAN MEATY BEEF

Pot Roast LB. 39c

SWIFT'S PREMIUM ASSORTED

Luncheon Meat 6-oz. Pkg. 4/\$1.00

FRESH FROM PEDERSON FARMS

Chicken Gizzards Lb. Bulk 39c

FRESH OCEAN CAUGHT

Red Snapper Lb. 29c

EASTERN GRAIN FED PORK

SPARE RIBS Lb. 39c

LARGE PIECE BOLOGNA or DINNER

FRANKS Lb. 39c

ARMOUR STAR or HORMEL

Slab Bacon Any Size Cut Lb. 49c

JAMES HENRY — FRESH

Pork Sausage Rolls 3/\$1.00

SWISS STEAK OR

Rump Roast Lb. 59c

SERVE WITH ONION RINGS

Baby Beef Liver Lb. 39c

PLUMP — THICK MEATED, 12-oz.

Fresh Oysters Med. Size 49c

PEDERSON'S WHOLE BODIED

FRYERS Fresh Lb. 35c

WELL TRIMMED — FULL CUTS

STEAKS ROUND OR SIRLOIN Lb. 79c

25-LB. LOCKER BOX SPECIAL \$11.95

BANANAS Lb. 9c

GRAPES TOKAY LB. 10c	POTATOES 20-LB. Cello 79c	DILLARD CANTALOUPE LB. 5c
----------------------	---------------------------	---------------------------

Open 7 Days a Week For Your Convenience

PARKLAND

Right to Limit Reserved

HOURS:
9 a.m. 'til 10 p.m.

Super MARKET

Formerly Kitchen's
12208 Pacific Avenue

PRICES EFFECTIVE THURSDAY THROUGH SUNDAYS EACH WEEK

Classified

Page 8 THURSDAY, SEPTEMBER 15, 1960
The TIMES JOURNAL

Wheaties 2/49¢
Franco American Spaghetti 2/25¢
Margarine 6/\$1
Cheese 55¢ lb.
Swift's Franks 39¢ pkg.
Bologna 39¢ lb.
Apples 15¢ lb.
Potatoes 5¢ lb.

Gibbons FOOD CENTER
SPANAWAY

Personal 1
B & B Club is sponsoring a car wash at Union 76 Station and Bake Sale at Stewart's Market Saturday, Sept. 17 at McKenna.

Business Service 3
YOUR NEIGHBORHOOD PAINTER and tapers; neat and reasonable. LE 1-2265.

ART'S SHOE SHOP
Shoes for the Entire Family
EXPERT SHOE REPAIRING
315 Garfield St.
Between 121st and 122nd
Opposite Parkland Postoffice

TOP SOIL - SANDY LOAM - Parkland area special. Puyallup. TH 5-5759.

WELL DRILLING
Berkeley Pumps
• JETS
• SUBMERSIBLES
• CENTRIFUGALS
• TURBINES
Call LE 7-7281

TACOMA PUMP & WELL DRILLING CO.
14619 PACIFIC AVENUE
Trades

Parkland Heating Co.
All makes of furnaces for sale; specializing in Williams OIL 'O' MATICS; OIL, GAS, Hot Water Installations. Electric Heat & Lighting Fixtures; Service; reasonable. 755 South 108th LEnox 7-4045

FOUNDATIONS, ADDITIONS, REMODELING. Free Estimates. Financing, no down payment. Phone GR 4-7000 any time.

Webb Electric Co.
8240 B Pacific Ave.
GR 2-2902
ELECTRIC HEAT
All Types
Terms Can Be Arranged
FREE ESTIMATES
EMERGENCY PHONE
LE 7-4437

Ace Dirt Moving Co.
Building Ditching
TOP SOIL - GRAVEL
SEPTIC TANKS AND DRAIN FIELDS
Phone TH 5-2452

CALL POCHTEL FOR Expert T.V. Repair
Satisfaction Guaranteed
Free Tube Testing
140th & Pacific LE 7-8624

COMPLETE TRACTOR WORK
Gravel & Driveways
LE 7-3846

BALD HILLS NEAR DECHUTES RIVER - 40 secluded acres, well worth \$7,500.00
18 ACRES - About 400 foot frontage on the Dechutes River, 2 good Log Cabins for the do-it-yourself-fixer-upper. TERMS.
4 BEDROOM HOME IN YELM with small income from rental, with about an acre of ground.
10 ACRES - With small livable home, in nice area, \$10,000.00.
SHOE SHOP - Owner wishes to retire, good business in repairing logging shoes, local bootery, equipment and good will is yours for \$2,500.00.

C. RALPH FLEMING, REALTOR
SUMNER BRANCH
1106 Main Street—UN 3-7557
June Roen, Collect
Yelm GL 8-2894



Coffee M.J.B. 1-lb. 65¢ 2-lb. \$127
Tuna White Star 4 for \$100
Chunk, 1/2 cans
Nestle's Str. Flavor Quik 1-lb. 39¢
Rice 5-lb. Bag 69¢
Purex Gal. 49¢
Purina DOG Chow 10 lbs. 1.19
3 Cans Campbell's TOMATO SOUP 59¢
And 1-lb. Krispy's All For
Powdered or brown Sugar 2 1-lb. pkgs. 29¢
Oysters 45¢
Ground Beef 100% Pure Fresh... 3 lbs. 89¢
Sausage Pure Pork... 2 lbs. 69¢
Pork Shoulder Steaks lb. 45¢
Local Corn Doz. 49¢
Local New Cabbage lb. 4¢
U.S.D.A. Good Steer Beef Roasts lb. 49¢
Big Tokay Grapes 2 lbs. 25¢
Jelly, 5 lb. Basket Grapes 43¢

HERMANS FOOD STORE
162nd & Park Ave. Spanaway
(Right to Limit Reserved)

Lost and Found 6
LOST—Yellow long haired kitten near 100th and Patterson Street. LE 1-1250.

Real Estate 9
House Hunting?
Your present equity or Anything worth \$600 serves as down payment and closing costs on NEW Rambler. Or... earn down payment.
Prices start at \$10,500
Call **BILL FOSTER**
Devereaux Realty
11002 Pacific GR 2-7871

Fern Realty
11208 E. Leonard's Crossing LE 7-8651
BUILDING SITES
FOR SALE—4 corner lots on Sheridan Street across from James School, 6th and Sheridan. Suitable for daylight basement. Wapato Park Area. Agent, MA 72151.

LIST WITH SUBURBAN
Home and Farm Specialists in South End Properties. Two offices open every day and evening for your convenience.
SUBURBAN REALTY, INC.
113th and Pacific, LE 7-8638
112th and Canyon, LE 7-0223
Member Multiple Listing Service & Tacoma Real Estate Board

Rental Management
List your rental property with us. Satisfaction is our by-word.
Rental Headquarters for the Suburban Area
SUBURBAN REALTY, INC.
LE 7-8638 or LE 7-6896

Jennie L. Grodvg PARKLAND REALTY CO.
Insurance of All Kinds
Notary Public
Est. in Parkland Since 1941
LE 7-8609 Office
302 Garfield St., Parkland
Jennie Grodvg, LE 1-1210
Edna Taylor, LE 7-3556
Thelma Scott - Yvonne White
JU 8-3838 LE 7-0440
"Deal with the people who give you their personal Attention"
Member of Multiple Listing Service and Tacoma Real Estate Board

M. L. S. MULTIPLE LISTING SERVICE
SO. TACOMA
Low down payment, FHA, or owner will carry contract. 2 large bedrooms, combination living and dining room, concrete foundation, garage, 2 1/2 lots, fenced back yard, 1/2 block to market. City bus at door. Close to school. Call Ralph Decker, GR 4-9579. NB-6993
RAMBLER
Over 1300 sq. ft. plus 1/2 acre on East 112th. Living room 16x22, fireplace, separate dining room, 2 large bedrooms, wardrobe closets, oodles of built-ins and storage, attached garage. Good lawn. FHA terms. Call Ralph Decker, GR 4-9579. TD-6958

McKinley Hill REALTY
6311 McKinley Ave. GR 4-9579
Member of Multiple Listing Service and Tacoma Real Estate Board

TRUCK PARTS & EQUIPMENT CO.
NEW AND USED TRUCK & JEEP PARTS
LARGE STOCK OF NUTS & BOLTS
Timken & New Departure Bearings
GOV. SURPLUS & HARDWARE
LE 1-2424
14606 PACIFIC AVENUE
OPEN 6 DAYS A WEEK

Automobiles 12
1949 FORD with 1951 pickup motor. As is. \$50. LE 7-4450.
STUDEBAKER 1/2 ton pickup, metal body. First house west of Spanaway Pen-Recostal church. 12c2
FOR SALE—1949 2 door Chevrolet. Motor in good condition. LE 7-6018. 12c3

Chinook Campers
As Low as \$1,045 at ANDERSON'S
LE 7-0404
176th & Pacific Ave.

Foreign Cars 12A
- ALL - FOREIGN CAR KEYS
107 Varieties
PARKLAND CYCLE & KEY
11021 Pacific Ave. LE 7-5772

Farm Column 13
EASTERN WASHINGTON HAY - By the bale, ton or truck load. J. A. Dove. Phone LE 1-2186. 13c1f
Work Wanted 14
IRONING IN MY HOME—80c an hour. LE 7-4718.
WOMAN WISHES CLEANING and ironing 2 days a week. LE 7-4787. 14c2
BABY SITTING—My home, Parkland district. Licensed. LE 7-4178. 14c3
MOTHER with 3 year old will care for 2 small children in your home, day or night. Have Car. LE 7-3190. 14c4
BABY SITTING—My home, Parkland district. Licensed. LE 7-4178. 14c5
LICENSED CHILD CARE—Hour, day, week! Outdoor gym. 9425 South "D". GR 2-9911. 14c6

Miscellaneous 15
SMALL DEER TYPE CHIHUAHUA, 4 months old, \$50 each. Will trade one for washing machine. LE 7-4450. 15c5
ACCORDION LESSONS in your home by certified WATA teacher: beginners or advanced; LE 1-1564. 15c1f
TAP, ACROBATIC, BALLET and BATON classes, all ages. Mildred Keller, LE 7-7881. 15c2
ORGAN CHIMES, bargain for cash or trade. PROSSER PIANO & ORGAN COMPANY, 6425 South Tacoma Way, Tacoma, Washington. 15c2

Miscellaneous 15
ORGAN CHIMES, bargain for cash or trade. PROSSER PIANO & ORGAN COMPANY, 6425 South Tacoma Way, Tacoma, Washington. 15c2
1960 SINGER
REPO. Balance due \$34.50
payment of \$4.15 per month
No attachments to buy. Zig zag, overcast, blind hem, button holes etc. Guaranteed.
Dealer. For more information call GR 4-0651.

Rummage Sale
DAILY
Noon to 6 P. M.
THE BARGAIN BARN
17501 PACIFIC AVE. SPANAWAY
LE 1-0440

Miscellaneous 15
PUPPIES - PUPPIES - PUPPIES
Pugs, Norwegian Elkhounds, Shippers and Bassetts, Cats and Dogs Boarded, Grooming, Trimming and bathing. ROXBURY KENNELS, 10603 Portland Avenue, LE 1-2282.
WANTED—Cameras and photographic equipment for resale. QUALITY PHOTO SERVICE 9818 Pacific, LE 7-7271 15c1f

CROFT TRAILERS
Local and One-Way Trailer Rentals - NATIONWIDE
Hiway 99 GR 4-8437
74th & So. Tacoma Way
HAIRCUTS \$1.00, 110th and South Yakima, 15p5
AIRDAL, Australian shepard, males; toy collie, spade; tall hound pup, not pure-bred. Cats and kittens. Pet Haven Shelter, 10522 E. Polk. 15c17
SCHOOL AND PLAY CLOTHING at tremendous savings. Children's shoes 10c and up. Ladies skirts, 30c and up. Blouses 25c and up. Dresses 50c and up. We sell only the best and salvage the rest. C C used clothing. Corner of Pacific and 163rd. 15c2

M.J.B. 1 lb. tin
COFFEE 59¢

SWANSDOWN • DEVILS FOOD • YELLOW • WHITE • CHOCOLATE CHIP • LEMON FLAKES •
CAKE MIXES 4/\$1.00

YOUR CHOICE
JELLO
-OR-
JELLO PUDDING
ASSORTED FLAVORS
3/19¢

NALLEY'S CHILI REG. OR HOT 15-OZ. **3/89¢**

NESTLE'S MORSELS 6-oz. pkg. REG. 29c **5/\$1.00**

PEDERSON WASH. GROWN UP CUT FRYERS LB. **39¢**
PAN READY

100% PURE
GROUND BEEF 3 Lbs. **89¢** For

FEDERAL BRAND
SLAB BACON Lb. **39¢**

SIRLOIN TIP **ROAST 69¢** **RUMP ROAST 59¢**

FRESH PACIFIC—12-OZ. JAR
OYSTERS 49¢

FRESH
FRYER GIZARDS Lb. **39¢**

Northwest Skinless WEINERS 39¢ Lb.	Beef Steaks ROUND SIRLOIN RIB 69¢ Lb.	T-BONE STEAK The Finest All Cuts 79¢ Lb.	KIPPERED SALMON TIPS 39¢ Lb.
--	--	---	---------------------------------------

SUNSHINE KRISPY CRACKERS
2-lb. Box **45¢**

ADAMS PEANUT BUTTER
3-lb. Family Size **89¢**

50-lbs. No. 2 POTATOES \$1.39

DREAM WHIP
2 oz. **19¢**
4 oz. **39¢**

No. 1 BANANAS 10¢ lb.

LAST CHANCE ON ELBERTA
PEACHES
END OF SEASON
26-lb. Box **\$1.49**

FRESH CORN 6 for 29¢

WE RESERVE THE RIGHT TO LIMIT QUANTITIES
BARGAIN BASKET
16618 PACIFIC AVE. South SPANAWAY, WASH.
STORE HOURS:
9 A.M. to 10 P.M.
7 DAYS A WEEK
NO SALE TO DEALERS

Classified

LEAVE MOVIE & KODACHROME SLIDE FILM at QUALITY PHOTO for 2-day processing. 9818 Pacific Avenue. LE 7-7271. 15c1

QUALITY FURNITURE
MODERN—CONTEMPORARY
BABY FURNITURE—TOYS
Reasonable Prices
SHAFFER'S
In The Lindstrom Building
8019 Portland Ave. LE 1-2300

ATTENTION HOUSEWIVES — POCHELS are now the authorized dealers for Speed Queen washers, automatic or wringer type, and dryers. Come in and see them at 140th and Pacific Avenue. LE 7-8624.

VACUUM CLEANERS
TRADE IN CLEANERS
Good motors. Use them in the shop or clean your oil stove. \$1.00, \$1.50, \$2.50. Parkland Sewing Center. LE 1-2000.

RAINIER EXCHANGE
Typewriters, sewing machines, furniture, sump pump, electric pump, baby beds, etc. 122 E. 127th. Spanaway. 15c2

TRADE IN vacuum cleaners, good motors. Shopwork? Clean oil stoves? \$1.00, \$1.50, \$2.50. Parkland Sewing Center. LE 1-2000.

RICH BLACK PEAT SOIL
NO STICKS OR STONES
BRADLEY'S TOP SOIL
Also
PLANTER MIX
TH 5-8372

BANKRUPT SALE!

ASSETS OF
CENTRAL SURPLUS
1000 CENTER ST.
NOW IN PROGRESS
All Items Must Be Sold!
SAVINGS UP TO 75%

U.S. KEDS Basketball Gym Oxfords Reg. 5.95..... 1.99	KNIT SUITS Women's 100% Wool 18.50 Value..... 9.88	SWEAT SHIRTS Boys'.....Ea. 75c
RAINCOATS U.S. Rubber Co. Men's, Women's Reg. 4.95..... 1.88	"TOPPERS" Ladies Wool..... 6.95	"TOREADORS" For Gym Or Dancing.....Pr. 88c
RAINSUIT Plastic Jacket, Pants, Hood..... 1.25	TWILL PANTS Boys' and Youths..... 1.88	OXFORDS Men's From..... 1.88
SUN-PLAY SUITS Kiddies Size Buy Now!...Ea. 33c	NYLON HOSE 1st Quality Sheer. Reg. 1.15 Pr.....2 Pr. 1.00	FISHING TACKLE Name Brands Savings to..... 75%
HANKIES Fine Egyptian Cotton Reg. 25c.....12 for 1.00	BLOUSES Women's 2 For..... 1.49	HARDWARE Open End Wrench Sets Coping Saws Crescent Type Wrenches Hammers Screwdrivers Brake Tools..... 9c & up — and Many Others Too Numerous to Mention
MISS HARRIET Dresses Girls' Sizes 2 to 14.....3 For 3.99	DUSTERS Women's..... 1.49	
SPONGES Large Foam..... 5c	BLANKETS 62x82 5% Wool..... 2.49	BED PILLOWS 88c
"SCUFFIES" For Bath Or Bedroom.....4 Pr. 99c	SKILLETS General Electric with Controls Reg. 28.95..... 14.88	TENTS 9 x 9 Complete With Poles..... 17.50

Hours: Daily 9:00 A.M. to 9:00 P.M. Sunday 10:00 A.M. 'til 6 P.M.
CENTRAL SURPLUS BANKRUPT
1000 Center St. Tacoma

Miscellaneous

1955 98 OLDS. Power steering, power brakes, white side wall tires, radio, back-up lights. In A-1 shape. VI 7-7623. 15c1

GOVERNMENT SURPLUS SALES
NOW anyone can buy DIRECT from U. S. GOVERNMENT SURPLUS DEPOSITS, by mail for yourself or for resale. Cameras, binoculars, cars, jeeps, trucks, boats, hardware, office machines and equipment, tents, tools and tens-of-thousands of other items at a fraction of their original cost. Many items brand new. For list of hundreds of U. S. Government Surplus Deposits, located in every State and overseas with pamphlet "How Government Can Ship Direct To You," plus procedures, HOW TO BUY and how to get FREE SURPLUS, mail \$2.00 to SURPLUS SALES INFORMATION SERVICES, P. O. Box No. 1818, Washington 5, D. C.

PUPIES — PUPPIES — PUPPIES
PUGS, Norwegian Elkhounds, Schipperkes and Basenjis, Cal and Dogs Boarded. Professional handling, grooming & bathing. ROXBURY KENNELS, 10603 Portland Ave. LE 1-2262. 15c2

Ace Dirt Moving Co.
BULLDOZING DITCHING
GRAVEL · TOP SOIL · SEPTIC
TANKS DRAIN FIELDS
1750 9th St. S. W., Puyallup
Phone Puyallup TH 5-2452

FOR SALE—Wall type furnace, 5 room size with 110 gallon oil tank and stand. \$75. 1067 Violet Meadow. 15c1

PHEASANTS FOR SALE—Full grown fryers. LE 7-4100. 15c2

SPECIAL ORDER CAKES — Phone LE 7-3300 Patsy Ann Bakery. 15c1

2 60-INCH LONG RUGS. Blue chenille bedspread, 2 rose color valances. GR 4-1765. 15c2

Horses & Equip 16
14 HUNDRED POUND Work Horse. Write Box 427 Eatonville. 15c1

Aviation 17
FREE—FIRST FLYING LESSON—LEARN TO FLY—30 A WEEK
New and Used Aircraft Sales
TACOMA FLYING SERVICE
Spanaway Airport. LE 1-4442. 15c1

Miscellaneous

ELECTROLUX SALES & SERVICE
The only cleaner that Guarantees a cleaner home AUTOMATICALLY. Lightweight, Easy-to-use, Powerful suction, Seals dirt in disposable filter bag.
LE 7-0145
CARL HALE

BETTY RUTH POTTER
TEACHER OF PIANO
State Accredited
LE 1-2889
10801 So. K St.

LEGAL NOTICES
IN THE SUPERIOR COURT OF THE STATE OF WASHINGTON IN AND FOR THE COUNTY OF PUYALLUP
SUMMONS BY PUBLICATION
No. 144829
VERNA ROBERTS, Plaintiff,
vs. CHARLES A. ROBERTS, Defendant.

NOTICE TO CREDITORS IN PROBATE
PETERS & TRACY
Attorneys
11024 Pacific Avenue
Tacoma 44, Washington

IT'S CHEAPER TO RENT THE TOOL YOU NEED
GARDEN TILLER
POWER LAWN MOWERS
BELT HAND SANDERS
OSCILLATING HAND SANDERS
FERTILIZER SPREADER
LAWN ROLLERS
LAWN SEEDERS
PAINT SPRAYERS
RUG SHAMPOO MACHINE
POWER MOWER SHARPENING & REPAIR
WINDOW GLASS INSTALLED
PARKLAND HARDWARE
12169 Pacific Ave. LE 7-3171

BETHEL BOOSTERS TO MEET
The first Bethel Booster meeting of the year will be Sept. 26th. The Telephone Co. will entertain. Mr. R. W. Ross, chairman, announces that season tickets are now on sale at Bethel High.

PROMPT PERSONALIZED PRESCRIPTION SERVICE
TED SWANSON
INSULIN · VITAMINS
Downside Prices
Pay Phone Bills Here
PLENTY OF FREE PARKING
TINCHER'S PHARMACY
8227 Park Ave. GE 4-3844
Across from Fern Hill P. O.

Vote for . . . JENNIE GROVDIG
State Representative
28th District
REPUBLICAN
And Continue Her Service To The Community When Elected
Pd. Pol. Adv.

a Message to PARENTS and STUDENTS FACED WITH THE EXPENSE OF A College Education
College Assured Plan
A PROGRAM FOR FINANCING AN EDUCATION

The COLLEGE ASSURED PLAN is a service offered by the Puget Sound National Bank designed to assist young people toward a college education.

Under this plan, the bank advances funds to the college or university of your choice, to cover the student's major expenses for a period up to four years. As long as six years may be taken to repay.

Now is the time to arrange for this school year's College Assured Plan. Financing. Call at our 84th and Pacific office or phone FULTON 3-1441.

84th AND PACIFIC OFFICE
PUGET SOUND NATIONAL BANK
CONVENIENT NEIGHBORHOOD OFFICES • FREE CUSTOMER PARKING

WSCS Will Meet Next Tuesday

The Women's Society of Christian Service will meet Tuesday, Sept. 20th at 7:30 p.m. at the Spanaway Methodist Church.

A film strip concerning the total program of the women's society will be shown. The title is "It's a Busy Life."

Mrs. E. R. Scarece, promotion chairman, will present the purpose of the women's society. Mrs. Russell Ramsey will give a report on the book "Safe in Bondage" which she studied at the school of missions. Hostesses for the coffee hour will be Mrs. Delbert Force and Mrs. Hobart Ashmore.

All women of the community are cordially invited.

The only rational way of educating is to be an example — if one can't help it, a warning example. — Albert Einstein.

LEGAL NOTICES
IN THE SUPERIOR COURT OF THE STATE OF WASHINGTON IN AND FOR THE COUNTY OF PUYALLUP
SUMMONS BY PUBLICATION
No. 144829
VERNA ROBERTS, Plaintiff,
vs. CHARLES A. ROBERTS, Defendant.

NOTICE TO CREDITORS IN PROBATE
PETERS & TRACY
Attorneys
11024 Pacific Avenue
Tacoma 44, Washington

IT'S CHEAPER TO RENT THE TOOL YOU NEED
GARDEN TILLER
POWER LAWN MOWERS
BELT HAND SANDERS
OSCILLATING HAND SANDERS
FERTILIZER SPREADER
LAWN ROLLERS
LAWN SEEDERS
PAINT SPRAYERS
RUG SHAMPOO MACHINE
POWER MOWER SHARPENING & REPAIR
WINDOW GLASS INSTALLED
PARKLAND HARDWARE
12169 Pacific Ave. LE 7-3171

BETHEL BOOSTERS TO MEET
The first Bethel Booster meeting of the year will be Sept. 26th. The Telephone Co. will entertain. Mr. R. W. Ross, chairman, announces that season tickets are now on sale at Bethel High.

PROMPT PERSONALIZED PRESCRIPTION SERVICE
TED SWANSON
INSULIN · VITAMINS
Downside Prices
Pay Phone Bills Here
PLENTY OF FREE PARKING
TINCHER'S PHARMACY
8227 Park Ave. GE 4-3844
Across from Fern Hill P. O.

Vote for . . . JENNIE GROVDIG
State Representative
28th District
REPUBLICAN
And Continue Her Service To The Community When Elected
Pd. Pol. Adv.

a Message to PARENTS and STUDENTS FACED WITH THE EXPENSE OF A College Education
College Assured Plan
A PROGRAM FOR FINANCING AN EDUCATION

The COLLEGE ASSURED PLAN is a service offered by the Puget Sound National Bank designed to assist young people toward a college education.

Under this plan, the bank advances funds to the college or university of your choice, to cover the student's major expenses for a period up to four years. As long as six years may be taken to repay.

Now is the time to arrange for this school year's College Assured Plan. Financing. Call at our 84th and Pacific office or phone FULTON 3-1441.

84th AND PACIFIC OFFICE
PUGET SOUND NATIONAL BANK
CONVENIENT NEIGHBORHOOD OFFICES • FREE CUSTOMER PARKING

Flying



With **JEANNE**

Going to school days and working nights has kept Glen Laird a very busy fellow, but never the less he has managed to get in his flight training. This last week Glen reached his first goal in flying by taking his flight check ride and becoming a Private Pilot.

Glen is striving for his Aircraft and Power rating for working on airplanes and also is working on flight training to become a commercial pilot.

Tom Calhoun and Norm Skinner have just started their training for private pilot licenses.

Mr. and Mrs. Ed Heinrich and children Jerry and Dickie flew up from Glendora, California to visit with Ed's aunt and uncle Clarence and Bertha Johnson.

Sunday Bob and Mary Villont and son Robbie and Donna Terrien flew to Mt. Vernon just to enjoy the beautiful day.

Spanaway . . . Kan Do Grandmas Will Meet Today

The Spanaway Kan Do Grandmother's Club will meet today for Dessert Luncheon at Spanaway Firehall.

Deepest sympathy to Mr. and Mrs. Lee Drake on death in Arizona of Mr. Lee's father.

Get well wishes for Mrs. Roger Baker, mother of Mrs. Donald Funkhouser, who is at home recovering from a serious operation.

Mrs. Dora Peterson of Dodes Ceramic Cottage and Mrs. Mary Lee O'Neill spent four interesting days in Seattle attending the Washington State Ceramic Association show at the Civic Auditorium Sept. 8-11.

Mr. and Mrs. Faye Cooley spent a pleasant month visiting friends and relations in Plenty and Davidson, Saskatchewan, and Ryder, North Dakota.

Mrs. Walter Cotton and her mother, Mrs. Merle Handy, were hostesses to the "get together" cousin's party Sept. 7th. Twenty-four guests, all cousins, enjoyed swimming in the pool, a gab fest, and eating.

Mr. and Mrs. Ted O'Neill vacationed with a trip to California, stops on the Oregon coast, and a visit to Crater Lake.

BETHEL BOOSTERS TO MEET
The first Bethel Booster meeting of the year will be Sept. 26th. The Telephone Co. will entertain. Mr. R. W. Ross, chairman, announces that season tickets are now on sale at Bethel High.

PROMPT PERSONALIZED PRESCRIPTION SERVICE
TED SWANSON
INSULIN · VITAMINS
Downside Prices
Pay Phone Bills Here
PLENTY OF FREE PARKING
TINCHER'S PHARMACY
8227 Park Ave. GE 4-3844
Across from Fern Hill P. O.

Vote for . . . JENNIE GROVDIG
State Representative
28th District
REPUBLICAN
And Continue Her Service To The Community When Elected
Pd. Pol. Adv.

a Message to PARENTS and STUDENTS FACED WITH THE EXPENSE OF A College Education
College Assured Plan
A PROGRAM FOR FINANCING AN EDUCATION

The COLLEGE ASSURED PLAN is a service offered by the Puget Sound National Bank designed to assist young people toward a college education.

Under this plan, the bank advances funds to the college or university of your choice, to cover the student's major expenses for a period up to four years. As long as six years may be taken to repay.

Now is the time to arrange for this school year's College Assured Plan. Financing. Call at our 84th and Pacific office or phone FULTON 3-1441.

84th AND PACIFIC OFFICE
PUGET SOUND NATIONAL BANK
CONVENIENT NEIGHBORHOOD OFFICES • FREE CUSTOMER PARKING

Elbe . . . Booster Nite Will Present Speakers

Ed McGuire, Pierce County Pomona Master and Bill Mason of the Green Hill academy in Chehalis will be guest speakers at the annual Booster night program at the Elbe grange Friday, Sept. 16 at 8:00.

The program will be presented to the members and friends by Lecturer Emery Sarver. The meeting is open house and those interested in learning about grange work are welcome.

Mrs. Jack DeLong, Home Economic Chairman, and her committee will serve coffee.

Mrs. Emma Peterson is quite ill in a Tacoma hospital. We wish her a speedy recovery.

The Al Ostrom family motored to Midland, Sunday, where they spent the day visiting with "grandpa" Ostrom.

Mr. and Mrs. Al Luond made a business trip to Tacoma Tuesday. While there they were dinner guests at the Wally Anderson home. (Mr. Luond's daughter.)

The Frank B. Jewells visited Mr. Sherman Whetzel of Manchester, Wash. and also the Herman Waughns in Bremerton, one day last week.

Mrs. Ruth Luond spent Saturday of last week at the home of her daughter and son-in-law, Mr. and Mrs. Art Kachenko and family, in Tacoma, and on Sunday she enjoyed a lovely dinner at the Eddie Nesheim home.

Week end guests of the Rembusch family were Ben and Dorothy Cubbison, of El Monte, California, Ralph and Hattie Robinson, and "Grandma" Cubbison, of Lebanon, Oregon, Ruth and Henry Bisping, of Mount Vernon, Wash. Ruth and Duane Lanphere, and children, of Puyallup, Wash. and Mr. and Mrs. Fred Cubbison and family, from Kent, Wash.

Shirley Grice of Fresno, Calif. is spending a week as a guest at the Floyd Kast home. On Sunday Shirley, Floyd and June Kast, and Muriel and Elmer Smith, all went to Mt. Rainier and Box Canyon via the Stevens Canyon route.

Other visitors at the Kast home Sunday were Mr. and Mrs. Byron Kast (Floyd's brother), of Selma, Calif. and Mr. and Mrs. Herman Teitzel of Puyallup, Wash.

Jack Lyday had the misfortune to suffer a back injury while at work, one day last week. He is recovering nicely, and will soon be back on the job.

Enjoying a visit at the Quil Robertson home last week were Mrs. Maxine Fleming and small daughter from Buckley.

Bill and Obera Bartels spent Sunday visiting friends in Seattle. Sunday dinner guests at the Floyd Kast home were Mr. and

Franklin Pierce Menu

Sept. 19
WESTERN WASHINGTON FAIR DAY.
Sept. 20
Tomato Soup, Cracker, Tuna fish Sandwich, Apple Crisp, Milk.
Sept. 21
Hamburgers, Relish, Sliced Tomatoes, Fruit Jello, Milk.
Sept. 22
Vienna Sausage over Mashed Potatoes, Buttered Beans (Gr.), Bread and butter Sandwich, Chocolate Pudding, Milk.
Sept. 23
Toasted Cheese Sand., Creamed Corn, Canteloupe Cubes, Milk.

WCTU Will Meet
The Julia Holden (Midland) Women's Christian Temperance Union will hold their first fall meeting Sept. 27th at the home of Mrs. Phillip Oman, 1309 East 90th. Bring sack lunch. Coffee and dessert will be served. Business meeting and program will follow.

Mrs. Don Smith, Mr. and Mrs. Elmer Smith and son Jeffrey, all of Seattle. Also Mrs. Kast's parents, Mr. and Mrs. Frank Jewell. The occasion was a joint birthday dinner honoring Floyd and Muriel's birthdays, which are only two days apart.

Reporter — Ruth Lanphere.

Midland Church Holds Sessions

Everyone is invited to attend a series of study sessions at Midland Church of Christ during which Mr. Robert Stewart, Evange list of the Skagit Valley Church of Christ, will discuss the principles of primary obedience to God.

The lessons will be designed to encourage religious unit. Questions and discussion regarding these issues will be welcomed.

The meeting will be held each evening at 7:30 p.m. from Sept. 25th through Oct. 2nd at the assembly building of the Midland Church of Christ, located at Airport Road and Portland Ave.

Consistency is seen in example more than in precept. — Mary Baker Eddy.

General Sheet Metal Work

Special Attention to Special Equipment

RAU MFG. CO.
LEnox 7-7372
14114 Pacific Avenue

THIS IS THE LIFE

SAVE to enjoy it at the Family Savings Center

A MUTUAL SAVINGS INSTITUTION
Pacific Federal Savings and Loan Association
Bellington • Seattle • Tacoma
Longview • Portland • Eugene

CURRENT RATE
4%
COMPUTED
MONTHLY
BALANCES
PAID 4 TIMES A YEAR

Selden's

First in Floor Coverings

DOWNTOWN BR 2-5131
LAKEWOOD CENTER JU 8-4445

When you buy that new home or refurnish the present one . . . phone Selden's for complete in-the-home service . . . No extra charge for outlying town areas!

Only Selden's in Tacoma Can Offer the Following Services.

- Our own experienced linoleum mechanics
- Our own trained carpet layers
- Our own free delivery service anywhere
- Our own in-the-store workroom
- Our own in-the-store drapery sewing room
- Our own in-the-store upholstery shop
- Our own Kirsch trained drapery installers
- Ten experienced drapery consultants
- Sixteen trained specialists in home furnishings
- Two stores for your convenience
- Convenient charge accounts or budget terms
- Twenty years furnishing better homes
- Tacoma's most complete home furnishings center
- Quality service makes the difference between disappointment and years of satisfaction



PIGGLY WIGGLY'S

WEEK END OF VALUES!

ARMOUR'S
FREE RC COLA AND CLAM CHOWDER
 All Day Friday and Saturday!

5¢ HOT DOGS
 SERVED FROM 10 TO 7
 FRIDAY AND SATURDAY!

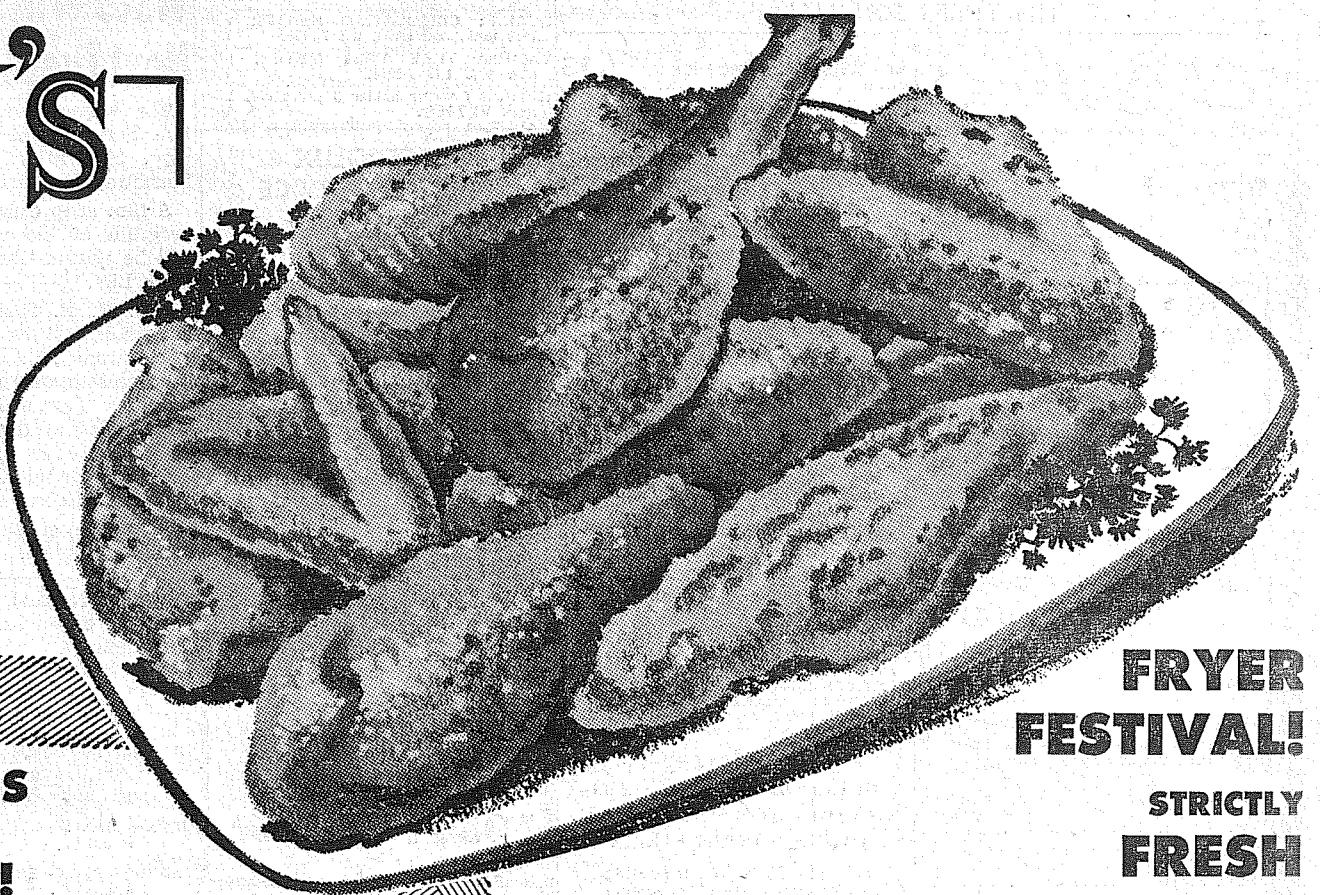

FRYER FESTIVAL!
 STRICTLY FRESH

WASHINGTON-GROWN
 WHOLE-BODIED

FRYERS

LB. 35^c

NUTRITIOUS, DELICIOUS—SPECIAL LOW PRICE

CHUCK STEAK Lb. **49^c**

FAT AND EXCESS BONE REMOVED

ROUND BONE ROAST Lb. **59^c**

SELECTED EXTRA LEAN, FRESH

GR'ND CHUCK LB. **59^c**

LEAN BEEF RIBS FOR BAKING OR BRAISING

SHORT RIBS LB. **39^c**

DARIGOLD WHOLE MILK CHEDDAR

MILD CHEESE Lb. **49^c**

ARMOUR'S
 STAR
 FEATURES!

SKINLESS
 WIENERS lb. **49^c**

SLICED
 BACON lb. **53^c**

SKINLESS
 LINKS lb. **49^c**

TV DINNERS

Swanson—
 All
 Varieties!

Each **49^c**

MEAT PIES

SWANSON CHICKEN,
 TURKEY OR BEEF

5 for **1⁰⁰**

FRUIT PIES

SWANSON APPLE,
 CHERRY, PEACH

8 Pies
 (4 Pkgs.
 of Two) **1⁰⁰**

COLA

ROYAL CROWN
 (plus deposit)

CTN. OF 6
 16-OZ. BTLs.

49^c

DOG FOOD

VETS . . . A
 BIG SAVING!

13

NO. 1
 CANS **1⁰⁰**

Check these values!

ROSEDALE CREAM CORN
 HAPPYVALE PEAS
 HAPPYVALE GREEN BEANS

MIX 'EM OR MATCH 'EM **8** NO. 303 CANS **99^c**

Open
 Every
 Day
 9 A.M. to
 10 P.M.

LYNDEN GRADE A
LARGE EGGS

55^c DOZ.

Betty Crocker White, Yellow, Devils, Honey Spice, Marble, Chocolate Delight, Black Walnut

Save Additional 6c With Coupon on Page 00 Today's Paper

- CAKE MIXES Package **29^c**
- BETTY CROCKER FROSTING MIXES Package **29^c**
- FAVORITE SYRUP **35^c**
- COUNTRY KITCHEN 24-oz. Bottle **35^c**
- REGULAR OR HOT NALLEY'S CHILI 15-oz. Cans **1⁰⁰**
- MINUTE MASHED POTATOES 7 1/2-oz. Pkgs. **59^c**
- FAVORITE SALAD DRESSING NALLEY'S TANG Quart Jar **39^c**
- NALLEY'S SPAGHETTI & MEAT 15-oz. Cans **1⁰⁰**
- PURINA DOG CHOW 10-lb. Bag **1²⁹**
- SUNSHINE SUGAR HONEY 1-lb. pkg. **39^c**
- GRAHAMS 13-oz. pkg. **39^c**
- SUNSHINE TOASTED MARSHMALLOWS 13-oz. pkg. **39^c**
- HOUSEHOLD SIZE KAISER FOIL 25-ft. roll **35^c**
- 7c OFF! CHEER 5c OFF! LIQUID IVORY LIQUID JOY
- LARGE PACKAGE IVORY SNOW **39^c**
- GIANT PACKAGE DASH **83^c**
- PUREX—18-oz. Pkg. BEADS-O-BLEACH **43^c**
- SNOW MIST Chunk TUNA M.C.P. PECTIN VANO Liquid STARCH

FOUR FISHERMEN

- FISH STICKS 14-oz. Pkg. **59^c**
- JUMBO PRAWNS 16-oz. Pkg. **99^c**
- BREADED SCALLOPS 7-oz. Pkg. **49^c**

POLAR STRAWBERRIES

FRESH FROZEN

5 10-OZ. PKGS. \$ **1**

COFFEE COFFEE HOUSE REGULAR OR DRIP

1-LB. CAN **55^c**

MARGARINE KRAFT PARKAY

5 1-LB. CTNS. **\$1⁰⁰**

BABY FOOD GERBER'S STRAINED

12 CANS **99^c**

TISSUE ZEE TOILET ASSORTED COLORS

4 ROLL PACK **33^c**

CLAM CHOWDER SALTESEA

5 15-OZ. CANS **\$1⁰⁰**

MINCED CLAMS SALTESEA

4 7 1/2-OZ. CANS **\$1⁰⁰**

FALL CLEANING VALUES

- KLEAR Johnson's (26-oz. 98c) 14-oz. Size **59^c**
- PLEDGE Johnson's (14-oz. \$1.39) 7-oz. Size **89^c**

IN OUR FIVE HDWE. DEPT.

- TULIP BULBS Dozen **69^c** 50 for **2⁰⁰**
- RAW BONE MEAL 10 lbs. 85c 90-lb. Bag **5⁵⁰**
- SHOTGUN CLEANING KIT **1⁵⁰**
- ROPE 100'x1/4" Sisal **97^c**

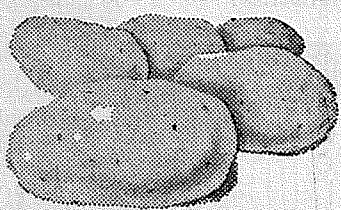

POTATOES **19**

U.S. No. 2 Yakima Netted Gems **50**-lb. Bag

Tokay **GRAPES** . . . lb. **10^c**

Fresh, Crisp Local **CABBAGE** . . . lb. **4^c**

U.S. NO. 1 GOLDEN RIPE

BANANAS lb. **10^c**

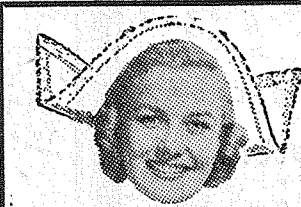

Van de Kamp's
 SPECIALS

ORANGE AND LICORICE BLOSSOM CANDIES

Reg. 29c . . . SPECIAL 25^c
 ROSETTES COFFEE CAKE

Reg. 6/39c . . . SPECIAL 6/33^c
 13-EGG

ANGEL FOOD CAKE

Reg. 1.25 . . . SPECIAL 99^c

Van de Kamp's
 BAKERIES

Piggly Wiggly

PUYALLUP 1010 EAST MAIN
 PARKLAND PACIFIC AT GARFIELD
 FIFE FORMERLY ADNRE'S MKT.
 So. Tacoma 5252 SOUTH WASHINGTON
 40th & Port-land Ave.

PRICES EFFECTIVE THURSDAY, FRIDAY and SATURDAY, SEPT. 15-16-17
 WE RESERVE RIGHT TO LIMIT — NO SALES TO DEALERS