

The TIMES JOURNAL

THURSDAY, SEPTEMBER 24, 1959 • VOL. 15, NO. 3 • PUBLISHED AT PARKLAND, WASH. • LE 7-0223

69th Wedding Anniversary Celebrated by Couple



LONG TIME WED—A marriage which has endured longer than the average life span of humans rounded out its 69th year last week at Spanaway. Mr. and Mrs. John Fleming of 175th and A streets shared the happy anniversary with their family at their home on Monday, Sept. 14, in a quiet gathering. With them for the event were three granddaughters: Mrs. Glen (Darlene) Pero and Mrs. Ed (Barbara) Pero of Spanaway (sisters who married brothers) and Mrs. John (Barbara) Sharp of Spokane; also a grandson, Donald Shindle of Kent. There are six great-grandchildren. On Thursday evening, Sept. 17, neighbors and friends converged on their pleasant home for a surprise party, bringing gifts, cards and refreshments. Married in Beaver City, Nebraska, Sept. 14, 1890, the Flemings came to Washington in 1933 and have lived at Spanaway most of the time since then. —Photo by McKewen

Kapowsin P-TA to Meet Thursday

The Kapowsin grade school P-TA holds its first meeting of the year this (Thursday) evening at 8:00 o'clock in the school gymnasium. There will be a short business meeting, presided over by the new president, Mrs. Phyllis Connelly. Guest speaker for the evening will be E. Jacobs, well known attorney from Puyallup, who will discuss a subject of interest to everyone, "Wills, Deeds and Like Matters Concerning Your Children." After he speaks he will answer questions from the floor. The 6th grade mothers will serve refreshments after the meeting.

TODAY'S LAFF

Weatherman's description of Washington weather: "All Puckered up."

Clearance Sale

500 pr. Womens Heels, Flats, Wedgies, etc. Near Wholesale & Under! Hurry ---

PAUL'S SHOES

Spanaway
161st & Pacific Ave.
LEnox 7-0552
Open Friday and Monday
Thru 9:00

SHOP & SAVE at BROOKDALE LUMBER CO.



THICK BUTT COMPOSITION SHINGLES PER SQ. 10.75



A GOOD ROOF PROTECTS YOU YEAR 'ROUND

It doesn't have to cost you much money to keep the most important part of your home in A-1 shape! See us today, we have the finest roofing materials at low prices!

MEDIUM WEIGHT ROLL ROOFING PER ROLL 3.15

FREE ESTIMATES ON REMODELING up to 5 years to pay

GALVANIZED METAL GUTTER PER FT. 23c

2" - 10 FT. DOWNSPOUT EACH 1.95

PLYWOOD 4x8 1/2" CEDAR VENEER (Rejects) Each 2.95

4x8 1/2" FIR VENEER (Shop) Each 3.56

4x8 1/2" GOOD ONE SIDE (Pops) Each 5.94

4x8 1/2" OAK and BIRCH (Pops) Each 9.50

WALLBOARD 4x8 3/8" CELOTEX (Prefinished) Each 2.56

4x8 3/8" PRESTWOOD (Prefinished) Each 2.56

Interior Doors 2nds MAHOGANY and BIRCH Each 4.95

WE CUT WINDOW GLASS USE OUR MONTHLY PAYMENT PLAN

BROOKDALE LUMBER COMPANY LE 7-8669 136th & Pacific

Cub Pack 302 To Meet

The pack meeting of Cub Scout troop No. 302 will be held Monday, Sept. 28, at 8:00 p. m. in Our Lady Queen of Heaven parish hall. Any boys of the 8 to 10 age group who are interested in becoming Cub Scouts are urged to attend with their parents. Martin Berger Jr. is the cubmaster.

Harvard Preschool

The Harvard Preschool is holding its first meeting of the year, at 8 p.m. Sept. 29, in the school auditorium.

Mrs. Eugene Carden will preside, and especially urges the parents of young pre-schoolers to attend and get acquainted.

There will be a skit, "Telling Tales in Kindergarten," to be presented by the personable Kindergarten teacher, "Miss Marge" Mc Que. Refreshments will be served by the board.

PROFESSIONAL DIRECTORY

Farmers Mutual Ins. Co. Auto - Fire - Liability
J. J. GUNNS Agency and BARBER SHOP
303 East 176th LE 7-7757
2 Blocks East of Transformers Spanaway

Farmers Mutual of Enumclaw Fire - AUTO ED MAREK
12907 Pacific Ave. LE 7-4000

John Cherberg to Be Bethel Booster Club Speaker 28th

John Cherberg, Lt. Governor of the State of Washington, will be the featured speaker at the first fall meeting of the Booster Club to be held next Monday evening at 8:00 p.m. in the Bethel Senior High School auditorium. Cherberg is probably the most outstanding speaker that the Boosters have ever had address them, according to President Glenn Ash.

A former University of Washington football coach, Cherberg threw his hat into the political ring after leaving his coaching post at the

Mt. View Baptist Plans Color Film

"Time and Eternity," one of the most unusual Moody Science films in color, will be showing at Mt. View Baptist church (Central Avenue school gym) Sunday, Sept. 27, at 7:30 p. m.

A new Sunday school contest will be starting Sunday, "A Race to the Moon," with rocket ships in space mode, a space pilot and his space gear being featured.

Sunday morning, the 27th, will be Rally Day, bringing back all boys and girls and parents that have been enrolled at Sunday school since it started in January. The Baker twins ventriloquist act will be presented. The Rev. Gordon McLain, VCY Youth Director, will be the speaker during the 11:00 o'clock worship hour.

A Mountain Retreat for women is planned for Friday and Saturday, Oct. 1 and 2; anyone interested may call Mrs. Cliff Riermerson, LE 7-5221.

Spanaway Snipers

All men and women rifle and pistol shooters are invited to the first fall meeting of the Spanaway Snipers Oct. 13 at 7:30 p.m. at the range building in Spanaway park. The group is sponsored by the Spanaway Recreation Committee which invites those interested to come in and have a cup of coffee and discuss plans for the year.

Grange to Honor McKenna Teachers

The principal and teachers of the McKenna school will be guests and featured on the program for the Booster Night at 8:00 o'clock Sept. 26 at Hart's Lake Grange hall.

People of the area are invited to share the attractive event.

FP Hi Boosters To Meet Tuesday

The Franklin Pierce Hi Boosters will meet Tuesday evening, Sept. 29, at 8:00 o'clock in the high school

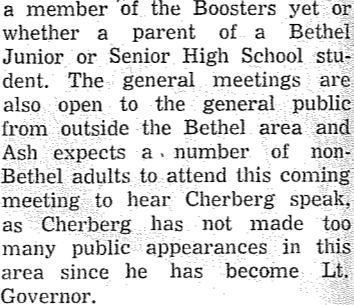

William F. Whitesell

cafeteria with C. K. Meek presiding. A feature of the program will be the presentation of the five football coaches and the players.

Patrons of the district will be interested in meeting William F. Whitesell, new principal of the high school, the high school teachers and the administrative staff of the district, all of whom will be introduced.

Hot Rod Swagmen Elect Officers

The Swagmen, year old hot rod club of young men in the Parkland-Spanaway area, recently elected the following officers: President, Marty Weil; secretary, John Cox; treasurer, Dave Starkovich.

Oscar Haugen of Military road and Dick Heitz of Collins road are acting as supervisors of the group of 14 members. The current project is a new drag car for next year on which all are working; it is said to be an excellent job.

Spanaway Teachers Honored by P-TA

The faculty of the Spanaway school were honored at the first P-TA meeting of the year. Teachers introduced were Inez Arneson, Lillian Boudin, Norma Brown, Opal Busch, Kathleen Crippen, C. Cunningham, Lucille Damrau, Marguerite Flanders, Ila Green, S. Griesbach, Catherine Ivers, Grace Kallander, James LaMont, M. Mason, Rose Monaghan, Madge Moyles, Elsie Pease, Lela Southworth, Eule Stevens, Bob Trask, Janet Trimis, Ebba Turner, Joan Curtiss, Lee Whitman, R. J. Fraser (principal) and F. Crese (secretary).

Introduction of the P-TA executive board and a short talk on citizenship by Mrs. R. Ramseth concluded the program.

Corsages were presented to the teachers and the coffee hour hosted by the executive board was enjoyed by all.

Safety Hunters to McChord Saturday

Byron Parker, president of the Spanaway Progressive Community club, reports a final trip to the McChord outdoor firing range for boys and girls of the Hunter Safety course before the hunting season.

The date is Saturday, Sept. 26 and all will meet at 102 South Louvre at 8:45 a.m. Free 3-00 ammunition and targets will be provided.

This is a fine chance for the boys and girls taking the training in the use of firearms to sight in their weapons with their dads.

Rifle Club Will Start Work 14th

Girls and boys are invited to attend the first fall meeting of the indoor rifle club at 7:30 p.m. Oct. 14 in the range building in Spanaway park.

The club is starting work a month early this year, with October as a practice period and members to begin shooting for scores in November and December. Medals will be awarded. A second course will begin in January.

Now in Korea

7TH INFANTRY DIV., KOREA (AHTNC)—Army MSgt. David H. Guesford, whose wife, Alice, lives at 1516 South 15th st., Tacoma, Wash., recently was assigned to the 7th Infantry Division in Korea. A member of Headquarters Company of the division's 17th Transportation Battalion, Sergeant Guesford entered the Army in 1944 and arrived in the Far East last month.

Brookdale Preschool

First meeting of the new year for Brookdale Preschool will be held Wednesday, Sept. 30, at 8:00 p.m. in the school library, Mrs. Thomas Stewart presiding. The program will feature a film on the pre-school child; Mrs. Jeri Slatum, the kindergarten teacher, will be the speaker.

People of the school district are invited to come and get acquainted.

Flying

Out of Thun Field last weekend we had Gene Moyer and his family in their Stinson on a trip to Spokane. They flew over Coulee Dam and other points of interest. Bob Zinn, of Lewiston, Idaho, flew in to Thun Field in his Cessna 180. Rev. Ken Bryant, of Puyallup, is basing his J-3 Cub at Thun Field.

Delbert Smith, employed by the Western Electric Company, made his first solo flight Saturday. On Sunday, Charles Robertson, of Fort Lewis, high-lighted his day by making his first solo flight. Both students soloed in Tahoma Flying Service Tri-Travelers under the supervision of Slim Lawson.

A short solo cross-country trip was made by Angie Zampardo. Bob Martin flew from Spanaway to Hillsboro and Astoria and return. Ben McKay made his solo trip to Salem, Oregon and return. Both Bob and Ben are now ready for their Private Pilot licenses.

The Flying Signaleers have added a new member to their club. Bill Jowders, who works at the railroad depot has checked out in the Champ and will be flying the Cessna 172.

Bob Villont, his wife Mary and son Robbie with Skit Sanborn as co-pilot flew the Club's Cessna to Niagara Falls, New York where they visited with Bob's folks. Bob later flew down to Newark, New Jersey to attend Signal Maintenance School. Bob will be there for six weeks so Mary and Robbie flew back with Skit as their pilot. A fine trip was reported by all.

The Cotton Brothers have bought a Cessna 172 which is based at Spanaway Airport.

Most of the pilots and their passengers took a tour of the Fair Grounds at Puyallup by air this weekend. That is one way of seeing all the new additions at the Fair and getting orientated for their trip on foot.

Phone your news to Tahoma Flying Service, LEnox 1-0442.

American Legion

By Hazel Mackey
Parkland American Legion Auxiliary No. 228 will meet jointly with the Post this (Thursday) evening, Sept. 24, at 8:00 o'clock at Sunshine hall. An invitation is extended to the public to attend. Anyone so desiring and having the required qualifications may join either the American Legion or the American Legion Auxiliary; contact the Post commander or the Unit president.

Hostesses for the evening will be Amy Wornald and Gladys Lawson. Junior members are also being enrolled in the A. L. A. The Auxiliary Juniors are daughters and sisters of war veterans, under the age of 18, engaging in a variety of patriotic and civic activities.

At our last meeting a very interesting report was given by Susan Fager of Bethel high school on her activities at Girl State at Ellensburg; she was sponsored by the Parkland Auxiliary Unit.

Five of our members represented Parkland at the Presidents Council held at Lacey on Monday. A plea was made for more volunteer hospital workers at American Lake. Each volunteer is given special training for her work, thus giving more comfort and cheer to the disabled men and women. If interested, contact Unit Rehabilitation Chairman Mrs. Al Mackey. District officers were announced for the year; Parkland Unit members holding district offices are: Publicity, Mrs. Bertha Bailey; Past President Parley, Mrs. Noble Hart, chaplain, Mrs. Hazel Mackey.

The Past Presidents met with Mrs. Nelda Fritz, nine members and one guest attending. Two new officers were installed for the year.

Electric Heat

NO MONEY DOWN EVERGREEN ELECTRIC LE 1-2611

Franklin Pierce Schools Send Many To Fair This Week

Nearly 150 Franklin Pierce pupils will take part in the annual Western Washington Fair this week according to Ruth Gaume, chairman of Franklin Pierce fair committee. Their work will be on demonstration in the Education Building all week long.

The high school band, under the direction of their new leader Eugene Ahrendt, is the largest group attending, some 75 strong. Mrs. Frances Johnson will lead a group of singers and dancers from four elementarys, Brookdale, James Sales, Christensen and Parkland. A third-grade class will exhibit elementary art from Harvard with Mrs. Norma Morgan directing.

Art on the intermediate senior levels will be emphasized with Mrs. Hazel Schmalke's high school oil painting classes' work being on review as well as some other work done by junior high students. John Leque directs the jr. high portion.

Mrs. Delores Trelor's Spanish class will feature Spanish customs and art work.

Also helping on the fair is Mrs. Esther Myhre who is in charge of the home economics department.

Sales Grange in Smorgasbord Plans

Plans are well under way for the James Sales Grange smorgasbord to be held Oct. 4, reports Mrs. Kenneth Johnson, general chairman for the affair.

Assisting her will be Mrs. Henry Henkel, who will have charge of the kitchen crew; Mrs. Hazel Christensen, in charge of dining room arrangements; Mrs. Maude Moore, who will see that guests have all the coffee they want, and Mrs. Eugene Henkel, in charge of smorgasbord tables.

Further details of the affair will appear in next week's Times Journal.

Parkland Altrusa Plans Active Year

First business meeting of the new season will be held by Parkland Area Altrusa club will be held this (Thursday) evening at the home of Mrs. W. C. McKewen with Mrs. Earl Clemens and Mrs. Evelyn Kramer as co-hostesses.

Mrs. Augusta Stern will preside for the business session, with plans for projects and ways and means the main topics of discussion.

SPANAWAY HARDWARE

ELECTRICAL AND PLUMBING SUPPLIES
SAND, GRAVEL & CEMENT
PLASTIC PIPE
170th & Pacific
LE 7-8378
Open Sundays 8:30-1:30

The Country Parson

"I guess it isn't as easy to think of things we want to accomplish as things we just want."

U.S. MAIL

LAPENSKI FUEL CO.

LE 7-8173

Economical WARMTH

TEXACO FUEL CHIEF HEATING OIL

DRYER'S FUNERAL PLAN CUTS COSTS

Dryer's MORTUARY
PARKLAND

FRIENDLY SERVICE SINCE 1908

Now With a 100 Car Free Parking Lot right next door.

PIPER FUNERAL HOME

PHONE Greenfield 2-3353 5436 SO. PUGET SOUND

MAMA BEAR Self Service LAUNDROMAT

GENTLE ACTION
Located in the Big Bear Shopping Center
Open 24 Hours Per Day 7 Days A Week
SELF-CLEANING WASHERS

HILL TOP CONCRETE CO.

LOOK FOR THE "BIG H" The Sign of Service

Ready Mix Concrete for your PARTICULAR job

2223 23rd Ave. S.E., Puyallup
HOURS: 7:00 a.m. to 5:00 p.m.
Saturday Deliveries, 8:00 a.m. to 12:00 Noon
OUR BIG YELLOW TRUCKS Mean Up to 6 Cu. Yds. Per Load!

20 Feet of HYDRAULICALLY OPERATED CHUTE

- WASHED SAND AND GRAVEL
- CRUSHED ROCK
- DRAIN GRAVEL
- PIT RUN

TH 5-9525 P.O. BOX 648

Hunting Season Opens Oct. 11th

NOW IS THE TIME TO TRAIN YOUR DOG

PHEASANTS FOR SALE

Open 7 Days A Week Sundays 8 a.m. to 4 p.m.
HUNTING & FISHING LICENSES, SPORTING GOODS, PAINT
SOUTH END PLUMBING AND HARDWARE
185th & Pacific Avenue Phone LEnox 7-4100

LET IT RAIN—LET IT POUR!

You Can Keep Dry In Rain Togs We've Weather-Proofed

MONTHS OF PROTECTION REASONABLE PRICES

PARKLAND CLEANERS

11004 Pacific Avenue North of the Bank Corner LEnox 7-3221

SALE!

Boys Raincoats with Helmet \$3.99

Reg. \$4.98.....Now

Bring in this ad and \$1.00 receive either boys ear lap cap or girls cap. Many other bargains, buy now for later use. Everything must go.

ESTHER'S NOOK

408 Garfield Street Parkland

REMODEL NOW

NO MONEY DOWN EASY PAYMENTS

- NEW ROOFS
- NEW SIDING
- FOUNDATIONS
- BASEMENTS
- NEW GUTTERS
- GARAGES
- BATH ROOMS
- KITCHENS
- ADDITIONS

Phone Me (Russ the Bldr.) Today

GRAHAM-VINEWOOD, 7-2168

Free Estimates . . . No Obligations

**Graham ...
Canadian Guests
Here Two Weeks**

Mr. and Mrs. James Fielding of New Westminster, Canada, are spending two weeks visiting Dorothea Long and also taking in the Fair. Dorothea Long also entertained the South Graham Hobby club Sept. 17 for noon luncheon; the afternoon was spent painting on cloth.

To California

Mr. and Mrs. A. Douglas King, newly-weds, are now settled in Davis, Calif.

Grateful
Mrs. Paul Lindberg wishes to thank everyone for the many cards, letters and flowers received during her illness, also to report that she is improving.

In Hospital
Coral Myers spent several days in Good Samaritan hospital following a tonsilectomy.

Visitors
Mr. and Mrs. Thor Thorsen of Portland, Oregon, spent last week-end visiting his sister, Mrs. Paul Lindberg, and husband, also his two brothers, Arnold and Roy.
Reporter — Mrs. Marie Tinius VI 7-7394.

Rural Garbage Service
Serving Parkland, Lakewood, Midland, Summit, Spanaway and Lakeview.
Pierce County Permit
LEnox 7-8688

LUMBER --- ALL GRADES
PAINTS - GLASS - HARDWARE
UPLAND SLAB WOOD
BASKETT LUMBER CO.
9701 Portland Ave LEnox 7-5844

**Waller Road ...
Teachers Feled
At P-TA Meeting**

A reception for the teachers of Waller Road school was held at the first fall meeting of the P-TA. The well attended meeting was presided over by Mrs. Herralld Favre, who received her president's pin from Mrs. Roy Looker, program chairman for last year.

A clever presentation of the teachers was arranged by Mrs. Favre and Mrs. Richard Pullin, during which a poem written by them was read. A crown was presented to the principal, Mrs. Florence Martin, as the Queen Bee.

A daisy boutonniere was presented to each teacher as introduced. The teachers are Miss Helen May Damon, kindergarten; Mrs. Kay Richmond, 1st and 2nd grades; Mrs. Grace Caldwell, 1st; Mrs. Sue Hipke, 2nd; Mrs. Jean Pecha, 3rd; Mrs. Joan Levens, 3rd and 4th; Mrs. Harriet Mathiasen, 4th; Richard Bernsten 5th; Asa Mathews, 5th; John Ricketts, 6th.
Mrs. Martin informed the group that 290 pupils were registered. During the social hour following the meeting, coffee and a beautifully decorated cake were served by the hostesses, Mrs. Herralld, Mrs. James Taylor, Mrs. Richard Pullin and Mrs. Lloyd Ebert.
The Waller Road Garden club

will meet at the Community hall Oct. 1 at 8:00 p.m. Many new members are coming into the club; more are welcome. October starts the year's program. "How To Take Care of Fuschias and Geraniums Through the Winter" will be the topic for discussion. A question and answer period will be held during which members may present any problems for future discussion. Arrangements will feature Halloween as a theme. The club welcomes arrangements brought for study by members but are not necessary in order to attend. Bring a friend—visitors are welcome. Garden club work is educational, informative and relaxing—and it is FUN!

Sympathy
Mr. and Mrs. John Andrews have returned from Ellensburg where they attended the funeral of John's uncle. Our sympathy, Johnny!

Visitors
Mr. and Mrs. Clifford McCann of Canyon Road entertained Mrs. McCann's sister and brother-in-law, Master Sergeant and Mrs. Robert Eibly of 29 Palms, California. Bob is in the Marine Corps.
Reporter—Mrs. John Folk, LE 7-5801.
Reporter—Mrs. Verna Fogle, LE 7-5210.
Japan National Railways is building a new train which will travel at 150 miles an hour between Tokyo and Osaka.

**Woodland ...
Howdy Partners
To Dance Tonight**

Tonight, Thursday, Sept. 24, is party night again at Howdy Partners. Dancing will start at the new time of 8 p.m. Willis will review previous dances and possibly teach a new one. Bring your snacks and cups. Coffee and tea will be served by the club. Hosts and hostesses are George and Edith Thamer and Roy and Agnes Johnston. Why not join the rest at the Fruitland Grange for an evening of fun?

Monday night, Sept. 28, is the meeting night for the 112th Booster club. The meeting is to be at the Tom Elsdon home on Woodland road. President Gordon David will call the meeting to order at 8 p.m. Those interested are invited to come.
Mr. and Mrs. Jim Dillman of Alderton and Mr. and Mrs. Jack Todd of Puyallup spent the weekend of the 13th hunting up in the high country around Wenatchee. They were lucky to each get their deer.
The Happy Neighborhood club met at the home of Mrs. Julia Franklin on Andrian road Sept. 17. There were 10 members present: Mesdames S. E. Taute, Katherine Flom, Sarah Hopkins, Cora Hill, Barbara Hill, Minnie West-

man, Gussie Nyquist, Pat Arnold, Mrs. Liechty and hostess Julie Franklin. The meeting was spent working on the hand puppets. The club hopes to complete over 50 puppets by December. Coffee and cake were served. The next meeting will be Oct 15 at 1 p.m. at the home of Mrs. S. E. Taute on East 122nd.
I was lucky to have been able to spend the weekend at the Ladies Retreat at the Covenant Beach Bible Camp grounds at Des Moines, Wash.; 130 women from various cities of Washington and Oregon enjoyed the weekend of fellowship with good food and a wonderful speaker.
Reporter—Margaret David, LE 7-6668.

Well Child Conference
The Columbia Crest Study Club, a pre-school group, is sponsoring a Well Child Conference at the Community Hall at National on the 29th of Sept. at 10:00 o'clock in the morning.
A physical examination and immunizations will be given to pre-school children who have not had such from their own physicians. The Well Child Conference will be open to children of the Columbia Crest School area.
Any mothers who desire transportation on that day may call Elbe 2521 or Ashford, Logan 9-2334.

**Elbe ...
Grange Auxiliary
In First Meeting**

The Women's Auxiliary of Elbe Grange No. 1102 held the first meeting since summer recess last Thursday. The group will be meeting in the future on the regular meeting day, the third Thursday of every month. Mrs. A. C. Jewell is the reporter.

STORE IMPROVED
Mr. and Mrs. William Dunn, new owners of Elbe Grocery Store, have given the store front a fresh coat of paint, adding to its better appearance.

VISITS
Sgt. and Mrs. Adgord Bartlett and children are visiting with her parents, Mr. and Mrs. Ray Fisk. Sgt. Bartlett will soon be leaving for the Far East.
Mr. and Mrs. Harry Reed of Seattle, formerly of Elbe, were visiting in Elbe last Thursday.
Mrs. Ella Bain has been visiting with her sister, Mrs. Jack

McGovern of Granite Falls, Wash. Guests at the Quill Robertson home were Mr. and Mrs. Chet Ely of Seattle.
Sgt. George White of Fort Lewis, who has been a guest of Mr. and Mrs. Peter Fredericksen and Juanta Lutkens, has left for his home in Alabama to finish a 30-day leave, after which he will be stationed in Hawaii.
Reporter—Mrs. Frank Jewell, Elbe.

A fathom is six feet in ocean depth.
FENCING
Designers and Builders
EXPERT WORKMANSHIP
REASONABLE PRICES
Easy Monthly Payments
VAUGHAN'S
84th & Pac. Ave. GR 4-9515

**ELECTRIC
HEAT**
FREE
ESTIMATES
**EVERGREEN
ELECTRIC**
LE 1-2611

**Fishing License
Hunting License**
Super Ken Tone &
Kem Glo
**PARK AVENUE
HARDWARE**
Ave., GR 4-0551
Corner 8rd & Park

SUMMIT TRADING COMPANY

The THRIFTY STORE that SAVES YOU MORE!

ALL FLAVORS
JELLO Pkg. 5¢

WASH. NO. 1 POTATOES 10 Lb. Bag **39¢**

Golden Ripe Bananas 2 lbs. **27¢** | **Sunny Lou Carrots** Cello Bag Each **9¢**

SWANSDOWN Or PILLSBURY
Ang. Food Mixes Pkg. **43¢**

LIBBY'S OLIVES Family Size Tall Tin **2/49¢**

SUNSHINE Graham Crackers 2-Lb. Pkg. **59¢**

HEINZ CHILI SOUP **6/\$1.00**

ABC FIG BARS Lge. Pkg. **43¢**

FRISKIES DOG FOOD 15-Oz. Tin **2/25¢**

DARIGOLD BUTTER Prints or Quarters Lb. **69¢**

STORE HOURS
9 a.m. 'Til 9 p.m. Daily Except Sunday
SUMMIT TRADING COMPANY
10409 Canyon Road, Tacoma LE 7-5848
No Sales To Dealers
We Reserve The Right To Limit Quantities

LARGE AA WHITE EGGS Doz. **51¢**

INSTANT COFFEE
MAXWELL HOUSE 6-Oz. Jar **89¢**

THE FAMILY FAVORITE
HEINZ KETCHUP 14-Oz. Bottle **19¢**

KRAFT VELVEETA CHEESE 2-Lb. Pkg. **75¢**

SHORTENING
SNOWDRIFT 7c OFF LABEL 3-Lb. Tin **65¢**

KAISER Household Foil 25-Ft. Roll **31¢**

HEINZ STRAINED Baby Food 6 Jars **63¢**

LIQUID DETERGENT
Trend Quart Size **69¢**

New Pack PICTSWEET FROZEN FOOD

GREEN PEAS 10-Oz. Pkg. **7/1.00**

PICTSWEET — 10-Oz. Pkg.
Strawberries **6** for **\$1**

PICTSWEET — 10-Oz. Pkg.
Cut Corn

PICTSWEET — 10-Oz. Pkg.
Peas & Carrots

PICTSWEET — 10-Oz. Pkg.
Spinach

TOPS IN HEARTY, THRIFTY EATING!
POT ROAST N' POTATOES

U.S. GOOD & CHOICE POT ROAST 7-Bone Or Blade Well Trimmed Lb. **47¢**

FRESH CUT GRAIN FED Lb.
Pork CHOPS **49¢**
Center Cuts Lb. 59c

CARSTEN'S HYGRADE SLICED BACON 2 LB. PKG. **98¢**

Custom Curing and Smoking Lb. 7c
Custom Cutting and Wrapping Lb. 5c

Rally Day Set At Summit Church

Rally Day exercises will be held next Sunday, Sept. 27, at 9:45 a. m. in Summit Methodist church. Members of the 3rd grade who will receive Bibles include Susie Dewie, Linda Hudson, Frank Bednash, Darrel Hart, Judy Carlson, Mary Lou Welsh, Jon Ward, Linda Shaffer, Nora Templin and Eddie McDicken. Members of the 6th grade will receive certificates and will be promoted to the Intermediate department. Parents and friends are invited to attend the exercises.

HOME FROM TRIP

Mr. and Mrs. Lyle Winsley returned last week from a trip that took them through Idaho, Montana and into Canada. They picked up Lyle's mother and her sister-in-law in Kalispel, Mont., and continued on to the elder Mrs. Winsley's home in Shaounon, Sask. They were gone a little over a week.

VISITING

Mr. and Mrs. Roger Miller of Eugene, Ore., arrived at the home of Mrs. Miller's parents, the Oscar Carlsons, last week to spend part

of their vacation visiting friends and relatives in this area. They left Monday morning.

Mr. and Mrs. William Savage of Port Orchard were guests at the Fred Arbuckle home Sunday. Mrs. Savage is Mr. Arbuckle's sister.

TO CANYON ROAD

Major and Mrs. John Gillespie and four children have moved into the house on Canyon road formerly occupied by Margaret Boyles.

AUXILIARY LUNCHEON

Members of the Parkland Volunteer Firemen's Auxiliary will hold a luncheon in the fire hall Thursday, Oct. 8. Reservations may be made by contacting any Auxiliary member. Proceeds will be used for work of the Auxiliary. Reporter—Mrs. C. R. McMillan LE 7-6529.

Rummage Sale Set

The Auxiliary of the Parkland Volunteer Fire Department will be holding the annual rummage sale Oct. 2 and 3 at the fire hall. Proceeds will be added to the emergency fund from which the Auxiliary helps burned out families in the area.

Anyone in the community with usable clothing, dishes, kitchen utensils, tools or anything else of value to donate may call Mrs. Larson, LE 7-3737, or Mrs. Tatro, LE 1-1325, for pick-up.

Donations may also be left at the fire hall, 114th street between Pacific avenue and A street.

Pvt. Patrick L. Braford, son of Mr. and Mrs. Harry C. Braford of 9505 Portland avenue, is undergoing Army basic infantry training at Fort Ord, Calif. Braford attended Franklin Pierce high school prior to entering the service in July.

Midland Library Has Fine Service

The Midland branch of the Pierce County Library has recently had an exchange of 300 books, both fiction and non-fiction for adults and juniors. Also there are many do-it-yourself books. If the library does not have the book you want, we will be glad to order it for you. Any Pierce County person is welcome to use the library. Hours are Monday 1-5, Wednesday 1-5, 7-9, Friday 1-5. It is located on the northeast corner of the Midland Elementary School grounds. If anyone has overdue Pierce County books, we would appreciate their return. The certificates for those who completed the summer reading club are at the library.

FRIENDSHIP CLUB

Mrs. Larry Cleary opened her home for the first fall meeting of the Friendship club Tuesday afternoon, September 15. Members donated money to send to the Birthday Fund for some forgotten child at Rainier School and made plans to visit the school in Buckley the latter part of October and tour the new occupational therapy department and the home ec crafts classes. Present at the Cleary home beside the hostess were Mesdames Allen Zook, Fred Siehl, Donald MacQuarrie, Fred Dimond and twins Jean and Jan, Walter Corrigan, Emil Nonguier, Floyd Jensen, and Charles Harris.

VISITORS

Visiting the William Squires from Sparta, Wisconsin, have been Mr. Squires' two brothers Luke and Lloyd and Mrs. Lloyd Squires. They have been busy seeing the sights.

INTERESTING TRIP

Just home from a grand trip clear across country by bus is Mrs. Floyd Cook. She visited relatives and friends along the way and visited the many interesting sights in New York City and also saw the Mormon Temple in Salt Lake City and took a dip in Salt Lake before returning home this past week.

WIN HONORS

Both senior and junior Pierce

PROMPT PERSONALIZED PRESCRIPTION SERVICE

TED SWANSON
INSULIN - VITAMINS
Downtown Prices
Pay Phone Bills Here
PLENTY OF FREE PARKING
TINCHER'S PHARMACY
8227 Park Ave. GR 4-3344
Across from Fern Hill P. O.

County clothing judging teams placed second at the Western Washington Fair competition Saturday. Our own Midland Cloverbud member, Nadine Olsen, was high-point senior individual judge and her teammates were Martha Hovey, Ann Blum, and Margaret Logan. The junior team consisted of Nancy Goetting, Diane Martenson, Paula Smith and Julie Borgert. Congratulations, girls!

CHRISTENSEN-MEADE

Mr. and Mrs. Roy Christensen announced the forthcoming marriage on November 27, of their daughter, Carla Marie, to Robert F. Meade, son of Mr. and Mrs. Frank Meade. The bride-to-be attended Washington State University and her fiance is a student at Pacific Lutheran College.

IN SERVICE

News of Midland young men in the services proves very interesting and shows the many different places they get to see. Home on leave at the present time are the following young fellows: Just finished with basic training in the Navy at San Diego, California, are Airman Apprentice Allen Zook, who will be going to Aviation Security School in Kansas; Seaman Apprentice Bud LaPlante, who will be going aboard the carrier, "The Ranger"; and Fireman Apprentice, Paul Stavig, going to school in Great Lakes, Illinois. Also home on leave is Steve McVittie, who graduated from jet fighter school in Texas and will be going overseas to France.

HOUSEWARMING

Relatives gathered at the home of Mr. and Mrs. Frank Reed, recently honoring them with a housewarming in their new home. Those enjoying the evening were Mr. and Mrs. Don Reed and sons, Dale and Ricky; Mr. and Mrs. Howard Hansen and daughters, Carol and Barbara; Mr. and Mrs. Thomas Demmitt and children, Marilyn and Eddie; Mr. and Mrs. Allen Zook and sons, Carl and Dennis; and Fred Reed and friend, Miss Betty Garrison. A lovely buffet supper with baked salmon as the main course was served by Mrs. Don Reed, assisted by the other ladies. The honored couple were presented a matching pink and copper tone bread box, canister set, and garbage pail. The evening closed with the group gathering around the piano, played by Mrs. Marge Reed, and all singing old time tunes.

NEW SON

Mr. and Mrs. Donald Squires of Packwood are being congratulated on the birth of their first child, a son, John Panco Squires, September 13. Happy grandparents are Mr. and Mrs. William Squires and Mrs. John Panco. Members of the Midland 4-H (Continued on Page 6)

Spanaway... Cub Scout Pack In Friday Meet

Spanaway Cub Scout Pack No. 34 will meet at 7:30 o'clock Friday evening in the new gym at the school. All boys from 8 to 10 years old who would like to be Cub Scouts are invited to attend with their parents. There are vacancies in some of the packs and new packs are also being formed in some areas, providing places for all. A special graduation ceremony will honor Dick Zurfluh who is being "promoted" to become a Boy Scout.

FIREMEN'S AUXILIARY BOARD
The executive board of the Spanaway Volunteer Firemen's Auxiliary will meet Friday, Sept. 25, at 1:00 p.m. at the fire hall. Hostesses are Mrs. Emerson Tarpenning and Mrs. Morgan Webb.

P-TA BOARD

The executive board of Spanaway P-TA met Aug. 27 at the home of Mrs. John Hartstsell, the president. Plans for the year's work were discussed.

BEST WISHES

Get Well wishes from many friends go to George Schnelle who is home recovering from recent surgery. Also to Mrs. Robert A. Young who has been ill in the hospital.

ORTHOPEDIC

The Dr. Lee A. Rademaker Guild will meet at the home of Mrs. William Iverson Thursday, Oct. 1, at 8:00 p.m., with Mrs. William Haskins as co-hostess. Reporter—Mrs. Olive Omat, LE 7-6466.

Maine was a part of Massachusetts from 1691 to 1820.

QUALITY HOMES DESIGN ASSISTANCE
Estimates Without Obligation
Hedlund Const.
920 So. 121st LE 7-4227

IS YOUR OLD LAWMOWER IN SHAKY CONDITION
Now Is The Time To Buy A New One



SAVE UP TO 30% ON SAVAGE POWER MOWERS
PARKLAND CYCLE and KEY
11021 Pac. Ave. LE 7-5772

NOW—from SIEGLER SUPER FLOOR HEAT!



You get 4 TIMES MORE HEAT OVER YOUR FLOORS than ever before!

Siegler PATENTED OIL HOME HEATER

It pays for itself with the fuel it saves! SEE IT SOON AT MARY TOMMERVIK'S

PARKLAND FUEL OIL SERVICE
120th & Pac. Ave. LE 7-0256

HERE! BETTER FOOD BUYS!

OCCIDENT Hardwheat FLOUR 25-Lb. Bag **\$1.89**
With Plastic Tablecloth Inside Each Bag

"AA" Large EGGS Doz. 51¢ | **Langendorf Assorted COOKIES 1-Lb. Pkg. 3 For \$1.00**

OLD RANGER All Green Spears 300 Tin ASPARAGUS 3/\$1.00

CAMPBELL'S No. 1 Tin TOMATO SOUP 3/29¢

CHICK-A-DEE Whole Unpeeled No. 2 1/2 Tin APRICOTS 4/\$1.00

IMPORTED PITTED 6 1/2-Oz. Pkg. DATES 2/35¢

OLD RANGER No. 2 1/2 Tin PEARS 3/\$1.00

NALLEY'S Famous, 15-Oz. Tin CHILI CON CARNE
Reg. or Hot 4 For \$1.00

Quaker, Regular or Quick **OATS**
18-Oz. Pkg. 19¢ | 42-Oz. Pkg. 41¢

Old Yankee—No. 2 1/2 Tin **PORK & BEANS**
5 For \$1.00

NALLEY'S Old Fashion BEEF STEW
15-Oz. Tin 3 For \$1.00

FRESHER therefore TASTIER
Local Fresh Tender

CELERYLb. 5¢

Solid Head **CABBAGE**Lb. 4¢

Local Golden Yellow **CORN**Each 5¢

New Crop Jonathan **APPLES**Lb. 9¢

Self-Service MEAT DEPARTMENT Young Tender **BEEF LIVER** Lb. 39¢

Lean Young **LOIN PORK CHOPS**Lb. 59¢

Henry House All Meat **WIENERS**Lb. 45¢

Old Fashioned **POLISH SAUSAGE**Lb. 59¢

Young, Lean & Tender **T-BONE STEAK**Lb. 79¢

TUNE IN RADIO STATION KAYE 9:00 A.M. DAILY FOR FUN AND PRIZES

McDANIELS
The Home of The Low Price
AIRPORT & CANYON ROAD
Store Hours: 9:00 'Til 9:00 — Sundays 9:00 'Til 7:00

Prices Effective Thurs., Fri. & Sat.



FLETT DAIRY
FARM FRESH HOMOGENIZED AND PASTEURIZED MILK AND CREAM
ICE CREAM
Phone GR 2-3301

FALL FIX-UP HEADQUARTERS
LUMBER AND BUILDING MATERIALS
DO IT YOURSELF AND SAVE!
Complete Building, Remodeling, and Do It Yourself Headquarters
FINANCING AVAILABLE
Prompt FREE Estimates Given
COME IN OR CALL
CHAMBERS CREEK LUMBER CO., INC.
Open Saturday—8 A.M. to 4 P.M.
6402 So. Tacoma Way GR 2-4494

RICH'S DRIVE-IN

- Fish & Chips • Prawns & Chips
- Chicken & Chips
- HOME MADE PIZZA
- CONEY ISLANDS • HAMBURGERS
- SHAKES • SUNDAES
- COLD DRINKS

OPEN EVERY DAY
Sunday thru Thursday: 11:00 a.m.—11:00 p.m.
Friday & Saturday: 11:00 a.m.—1:00 a.m.
PARKLAND LAKEWOOD

T.V. JINGLES TELEVISION SERVICE CENTER
NO MATTER HOW YOU LOOK AT IT...
... As any school boy can tell you, Television Service Center, 8431 Pacific Ave., stands for quick, reliable and low cost TV Service and Repair. Keep our phone number handy — GR 2-3386 or JU 8-1000.

TELEVISION SERVICE Center
"YOUR WINEGARD COLOR CEPTOR DEALER"
GR 23386 JU 8-1000 8431 PACIFIC AVE.

BABY'S best friend

Whether you're saving to pay for baby... or his education... your savings grow fast at National Bank of Washington... where your money earns 3% interest.

3% Interest on Savings

NATIONAL BANK OF WASHINGTON
25 BANKING OFFICES

The Bank of Personal Service
... Where Our Interest Is You!
PARKLAND BRANCH

MEMBER FEDERAL DEPOSIT INSURANCE CORPORATION • MEMBER FEDERAL RESERVE SYSTEM ASV-7



Clover Creek ... Grangers Hear Account of Trip

An interesting feature of the program at the Sept. 18 meeting of Clover Creek Grange was the informal account by Mr. and Mrs. William Mathiasen of their recent five-week visit to Denmark. Grange members were also glad to see Mr. Nelson back. The next Grange meeting will be Oct. 4 at 8 p.m. in the hall.

WOMEN'S CLUB
The Clover Creek Woman's club will meet at the home of Mrs. Roy Gammon this (Thursday) afternoon. Reporter — Kathryn Deady, LE 7-8897.

Delaware was first settled by the Dutch and later by Swedes and Finns.

THANKS A MILLION —

The generous and enthusiastic response of the public to the weekend formal opening of the office housing the new heating department of Parkland Electric Co. was most gratifying to the company staff.

The event provided an ideal opportunity for us to meet scores of local home owners and discuss with them their problems, not alone along the lines of modern electric and gas domestic heating but also regarding the almost unlimited facilities provided by today's merchandising to add new beauty, health and happiness in everyday living.

We are deeply appreciative of the beautiful flowers and cordial messages sent by friends, also for the congratulatory advertising space in the Times Journal ordered by our business neighbors for our formal opening.

PARKLAND ELECTRIC
12500 Pacific Avenue
PHONE LE 7-0397 OR LE 7-0249

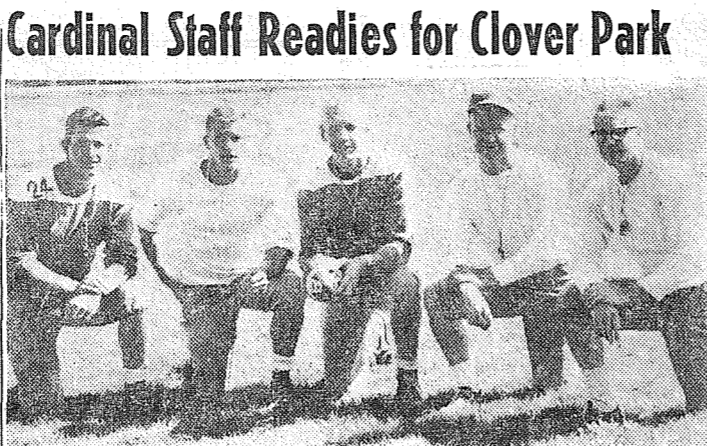

PIERCE COACHING STAFF—Members of the coaching staff at Franklin Pierce surround Head Coach Eldon Kylo who is readying the Cards for their Friday night battle at Clover Park. The Warriors are rated the favorites but Franklin Pierce is gunning for its first win over the Lakewood eleven. Kickoff time is 8:00 p. m. From left to right are Dick Larson, Tom Gilmer, Kylo, Bud Galusha, and Dick Larson.

By Ron Frank

Franklin Pierce faces its sternest football test of the young season this Friday night at Thompson Field in Lakewood when the Cards tackle the Clover Park Warriors. Kickoff time is eight o'clock.

There are plenty of reasons for Coach Eldon Kylo's forces hoping for victory Friday night against the Warriors:

1. The Warriors defeated Renton 13-7 and grabbed the favorites role in the league race last Friday.
2. The Cards have never beaten their arch-rivals although tying once in five years of competition.
3. A win would put the Pierce eleven in good position to a run on the title. A Seattle Thanksgiving Day berth will be extended to the PSL champs.

Kylo was satisfied with his team's 13-0 win over Enumclaw, particularly the play of backfield stars Rick Smidt and Ken Southall and of the line on defense. But he said that the Cards will have to be 100 per cent better if they expect to come close to dumping the Warriors. The Warriors have another fleet-footed backfield and a heavier than usual line.

In the shutout against Enumclaw, Southall passed for one six-pointer to Smidt and scored one himself. He also averaged more than 20 yards on kickoff and punt returns and punted two times for a 44-yard average. Expecting a great deal of emphasis on the stopping of Southall, the Pierce coaches are working on other members of the backfield in order to take some of the work off Southall's shoulders.

Jim Mancuso, who boots the extra points, will start at right half while Cal Goings will be at fullback. The line will probably see no changes with Jay Kinsey and Joe Mancuso at the ends, Ed Brannfors and Don Myhre at the tackles, Bob Fenimore and Terry Gilmore at the guards and Bob Maxfield at center.

Larry Gehrmann will undoubtedly see action in the middle of the line since he was a standout on defense against Enumclaw.

Islands make up almost four million square miles of the world.

A VARIETY OF GIFT ITEMS

Open 7 Days a Week, 7 a.m. - 9

Barsotti & Timm
At the Roy Y LE 7-4221

The Harmon Forecasts
PRESENTED WEEKLY COURTESY OF POCHEL DISTRIBUTING CO.

FRIDAY, SEPT. 25

*Boston Univ. 78.4	Geo. Wash. 60.2	Juniata 67.9	Westminster 56.4
*Chattanooga 80.0	Ab. Christian 69.5	*Kansas State 62.8	S Dakota St. 37.9
*Iowa State 80.6	Denver 70.9	Kent. State 73.1	B-Wallace 55.9
*Louisville 65.6	E. Kentucky 54.7	Kutztown 28.8	Cheney St. 2.6
*Miami (Fla.) 82.6	Tulane 77.0	Leh. Valley 32.0	Wilkes 22.5
*Southern Cal. 94.9	Pittsburgh 88.0	*L.S.U. 112.9	T.C.U. 96.3
West Chester 83.7	Mansfield 31.3	Maine 59.0	Rhode Isl'd 53.1
		*Memphis St. 79.0	Tenn Tech 60.0
		Miami (Ohio) 80.2	W Michigan 52.1
		*Michigan 87.1	Missouri 86.6
		*Minnesota 89.6	Texas A & M 77.4
		*Mississippi 103.0	Nebraska 70.4
		*Miss. South. 91.6	Kentucky 90.8
		Morehead St. 45.0	Trinity T 71.4
		Muhlenberg 48.9	Maryville 7.9
		*Navy 96.0	Seranton 42.1
		New Haven 58.2	Wm & Mary 78.0
		New Mex. High. 50.9	Am'n Int'l 35.8
		N. Michigan 49.1	Pan A & M 48.5
		*N. Texas St. 83.1	Mich Tech 38.9
		N.E. Oklahoma 62.9	Texas West 60.3
		Northeastern 54.6	NW Oklahoma 47.1
		*Notre Dame 99.7	New Hamp 46.3
		Ohio North'n 18.4	N Carolina 83.0
		*Ohio State 101.4	Ferris 9.9
		Ohio Univ. 68.4	Duke 90.6
		*Oklahoma 108.9	Toledo 63.6
		*Oregon 86.0	Northwest'n 99.6
		*Pennsylvania 73.3	Utah 73.3
		Penn Milit'y 45.7	Lafayette 66.0
		*Penn State 95.6	Wagner 30.6
		Puget Sound 29.9	V M I 84.2
		*Rutgers 87.2	Washington 22.9
		St. Joseph's 59.0	Princeton 76.1
		Slippery Rock 40.9	St. Pau 38.1
		*S. Carolina 90.7	Edinboro St. 32.9
		*S.M.U. 98.6	Furman 59.3
		*Syracuse 101.2	Ga Tech 92.2
		*Texas 94.9	Kansas 86.2
		*Texas Tech 82.7	Maryland 94.8
		Tufts 66.1	Oregon St. 80.7
		*Wake Forest 83.1	Bowdoin 37.6
		*Washington 86.3	New Mex St. 78.6
		Wash. State 87.1	V P I 76.6
		*W. Carolina 59.9	Idaho 63.8
		*West Texas 63.1	San Jose St. 74.2
		W. Virginia 85.7	Appalachian 56.4
		Whitworth 44.0	Arizona 60.4
		*Wichita 78.1	Richmond 65.8
		Williamette 43.6	Lewis & C'k 31.5
		Williams 69.3	H-Simmons 68.6
		*Wisconsin 107.4	W. Washington 29.7
		W'cester T'h. 51.7	Trinity C 53.6
			Stanford 83.3
			New Britain 13.0

* Games Involving Major Teams

Football Highlights

Despite the fact that Saturday, September 26th, is full of some very vital and interesting games throughout the country, national interest this week will focus for the most part on one mighty big one. The nationally televised game between the perennial champion of the big eight—Oklahoma—was Harmon's number 2 team in the nation last year — the Wildcats rated 18th. Until the oats from Evanston prove otherwise, the powerful sooners are 9-point favorites.

Army, last year's No. 3 team, swings into action against Boston College. The Cadets are a strong three-touchdown favorite.

And in Columbus, Ohio, one of the big favorites for the big ten title—the Ohio State Buckeyes—will be 11-point favorites over the Duke Blue Devils. Ohio State tied with Auburn for the number 9 position in the final Harmon ratings in 1958.

In the South, Ole Miss, after gathering steam against Houston and whipping them by almost the predicted point spread, picks on Kentucky this Saturday. The Wildcats, just barely skinned by Georgia Tech last week, are 2-touchdown underdogs to Mississippi.

A real battle—on the basis of past performance ratings—shapes up in Austin, Texas, between the Texas Longhorns and the Terrapins of Maryland. Texas beat Nebraska last Saturday while Maryland clobbered a good West Virginia team. The point spread is barely noticeable—it just "leans" in the direction of Texas.

Another pre-season favorite — Southern Methodist in the South-west conference—opens its 1959 schedule this week. They take on a strong Georgia Tech eleven that rates only a touchdown below the Mustangs.

On the heels of Harmon's predicted upset of Villanova at the hands of little West Chester State Teachers College last week, another "little" will knock off another "big" this week. Small—but powerful—Connecticut will lash the Yale Bulldog with two touchdowns.

(See Page 6, Column 8)

300 BOXES --- WHILE THEY LAST

PEACHES ELBERTA OR HALE BOX **99¢**

Kraut Cabbage Lb. 2c	Northwest Brand — Fresh Link Sausage Lb. 49c	Eastern Grain Fed Pork Loins Lb. 49c	Whole or Half
Bee Brand Honey 5 Lb. 99c	Federal Brand — Nice & Lean Slab Bacon Lb. 29c	Fresh Pork Liver Lb. 19c	
Blue Star Whole Chickens 99c	Fresh - Light & Meaty 1 to 3 Lbs. Spare Ribs Lb. 39c	Roast Leg-O-Pork Lb. 49c	Whole or Half
Carnation Instant Milk 8 qt. 49c	Lean Center Cut — Grain Fed Pork Chops Lb. 59c	Pure — Seasoned To Taste Pork Sausage Lb. 39c	
AA Large - Fresh Daily Ranch Eggs Doz. 49c	Well Trimmed — Loin Pork Roast Lb. 49c	Rib or Sirloin Beef Steaks Lb. 69c	
Ocean Beauty Tuna 5 for \$1.00		Goodee Reg. 69c Box Pot. Chips 39c	
Pure Beef GROUND Beef 3 lbs. 89c		Gaines No. 1 Tins Dog F'd 8/89c	

BARGAIN BASKET
16618 PACIFIC AVE. South SPANAWAY, WASH.

FOR LIVING WARMTH WITH MOBIL HEAT
PHONE YOUR FUEL OIL AND APPLIANCE DEALER

POCHEL DISTRIBUTING COMPANY
140th & PACIFIC AVE. LE 7-8624

PLC Line Up

Fifty-one gridders answered Pacific Lutheran's Coach Jim Gabrielsen's call for opening drills. Eighteen lettermen are among the group.

Coach Gabrielsen faced a major task in getting his club ready for their opening game against the College of Puget Sound. He had no tackles returning and only three ends.

Heading the list of returnees are co-captains John Jacobson, senior quarterback, and John Mitchell, senior halfback. Other backs returning include two-year lettermen Bruce Alexander and Gene Schaumberg, and one-year felt winners Ron Colton, Jerry Donaha, and Dave Nienhuis.

Returning ends include junior Lou Blaesi, two-year letterman, and sophomores Dave Bottemiller and Gary Vestal.

Centers include Gene Aune and Roger Lundblad, both one-year felt winners.

The Lutes have a batch of good veteran guards in two-year veteran Orson Christensen and one-year lettermen Dave Berg, Bill Bates, Charles and Tom Mays, and George Doebler.

Transfers turning out include tackle Bruce Nunes, San Mateo (Calif.) J.C.; halfback Bill Lennon, Colorado State; quarterback Doug McClary, University of Oregon who was a standout at Tacoma's Lincoln High; Pat Rodgers, San Francisco City College; guard John Mades, Washington State; halfback Duane Hatch, Central Washington; hefty center Lee Waldie, Olympic J. C.; tackle Larry Schoenberg, Minot (N. D.) Teachers; and Don Keppler, University of Washington.

A trio of freshmen from Lincoln High (Tacoma) figure to boost Lute grid stock. They are Norm Juggert and Dick Johnson, starting guards there last year; and Tom Sonneman, halfback of four seasons back.

From Tacoma's Franklin Pierce High come tackle Al Svith and halfback Dave Reynolds.

Other fresh linemen on hand include John Aune, Lacrosse; Richard Stein, Ann Arbor, Mich.; Gary Larson, Gresham, Ore.; Jan Walcott, White River; Jerry Myklebust, Moscow, Idaho; Don Jamps, New York Mills, Minn.; Ed Katz, Tacoma; Bill Egan, Santa Monica, Calif.; Arnold Einmo, Seattle; Marvin Snell, Eatonville; Ken Knutsen, Bothell; Warren Lee, Williston, N. D.; Richard Davis, Tacoma; William Lessley, Everett; Gary Nevers, Longview; Mitchell Steven Lillquist, Edmonds.

New backs turning out include Mike Norris, Milwaukie, Ore.; Billings, Salem, Ore.; and Wayne Martin, Seattle.

ASHLEY
24 HOUR THERMOSTATIC WOOD HEATERS

FREE INSTALLATION

RENTALS —
GARDEN TILLER
PAINT SPRAY MACHINE
HAND SANDER
POWER MOWERS
FLOOR WAXERS
POWER SAWS
RUG SHAMPOO MACHINE

For That Professional Job

Parkland Hardware
12169 Pac. Ave. LE 7-3171
Across from Piggy Wiggly

POWER TOOLS FOR RENT
SANDERS - EDGERS - POLISERS - HAND SANDERS
SKILL SAWS - ELECTRIC DRILLS - CEMENT MIXERS - ETC.
ALSO HAND TOOLS FOR RENT

Anderson Lumber
9813 Pacific Avenue LEnox 7-7311

WHITSELL'S SELLING OUT

WASHERS DRYERS RANGES

REFRIGERATORS, DISHWASHERS AND TELEVISION

FREE DELIVERY - FREE -

ONE YEAR FACTORY SERVICE WITH PURCHASE OF ANY MAJOR APPLIANCE

T.V. ONE YEAR WARRANTY All Parts, Tubes

OPEN 9 TO 9 DAILY (SATURDAYS 'TIL 6) PHONE **LE 7-0231**

YOUR CORNER
8419 Portland Ave.
LARGEST DISPLAY OF G.E. APPLIANCES IN TACOMA

GENERAL ELECTRIC AUTOMATIC DRYER
LARGE CAPACITY WITH ADJUSTABLE CONTROL

Temperature control dial allows you to select drying times according to fabric requirements.

\$119.95

PLUS NEW AIR FLOW SYSTEM

MODEL DA 3205

BIG BEAR

A DIVISION OF

Lucky STORES

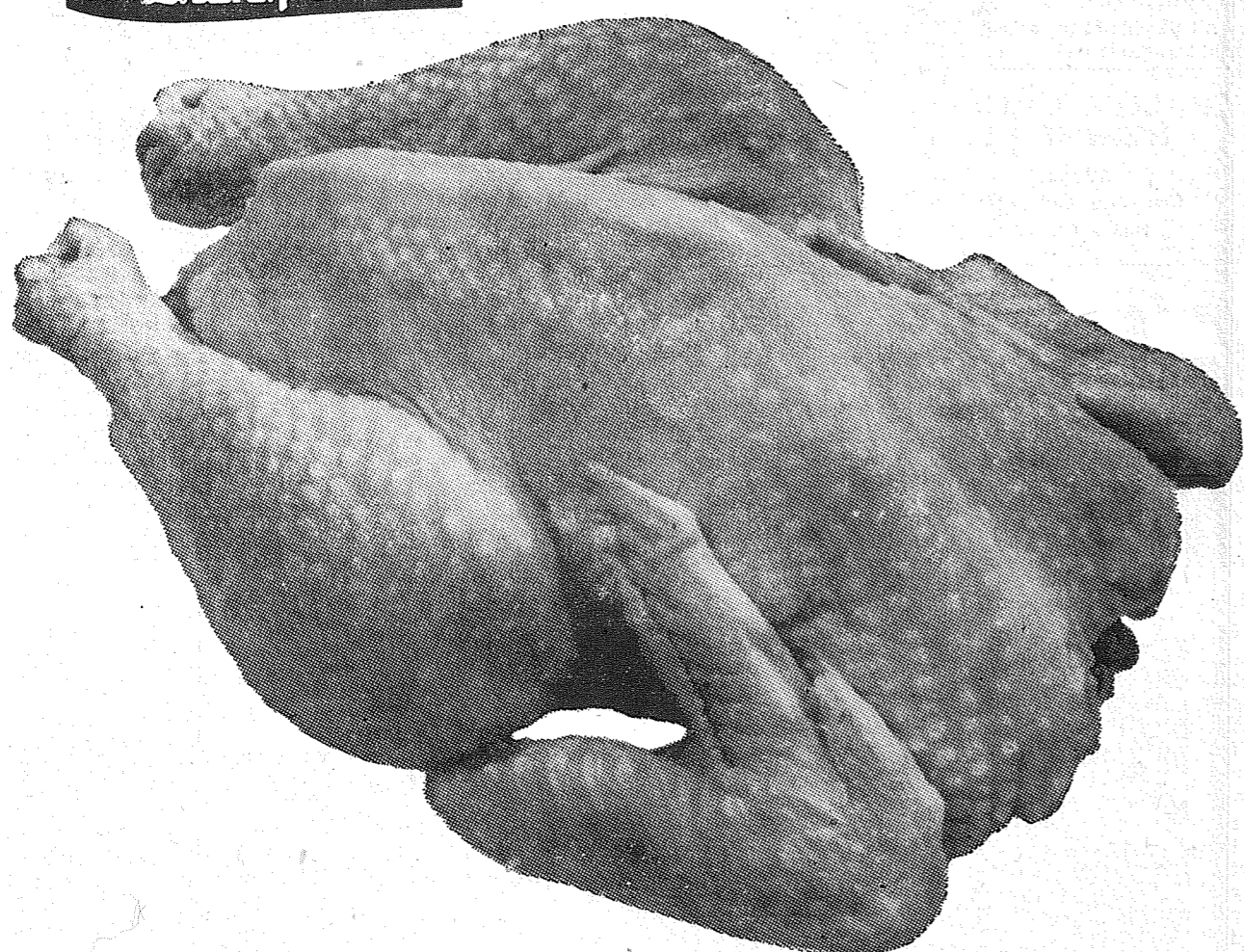
BETTER MEATS... BETTER VALUES!

Fresh Fryers

...Washington Grown

Grade A Whole Fryers! Here is the finest . . . freshest frying chickens you can buy. Carefully selected for finest quality!

lb. **33¢**

Chuck Steaks

... for Swissing!

U. S. Graded Choice beef . . . specially aged for full flavor and tenderness. Really ideal for swissing.

lb. **47¢****GROUND BEEF** 3 Lbs. **1⁰⁰****FEDERAL SLAB BACON** lb. 33c

Nice and lean. Your choice of whole, 1/2 slab, or piece.

OCEAN CAUGHT BABY HALIBUT lb. 33c

Whole or by the piece . . . Sliced 39c lb.

DOG FOOD 12 No. 1 cans **1.00**

Skippy . . . canned . . .

Del Monte Catsup 5 14-oz. btl. **95¢**

From vine-ripe tomatoes

RICE-A-RONI 8-oz. pkg. **29¢**

Excitingly different . . .

Cut Green Beans 5 No. 303 cans **95¢**

Yes Madame's fancy beans

DOLE HAWAIIAN HARVEST**DOLE PINEAPPLE JUICE** 27¢

from selected pineapples. 46-oz. can

DOLE PINEAPPLE 4 No. 1 1/4 cans **89¢**

Sliced . . . Sun ripened in Hawaii

Dole FRUIT COCKTAIL No. 303 can **25¢**

Medosweet Sour Cream for fruit salads—1/2-pint. . . 33c

TV Dinners

Swanson, Chicken, Beef, Turkey, Meat Loaf, or Chopped Sirloin

each only **45¢****Lucky Coffee**

REGULAR OR DRIP. A PREMIUM BLEND

1-lb. can **55¢****Wesson Salad Oil**per qt. **43¢****Bisquick Mix**

BETTY CROCKER

40-oz. pkg. **39¢****Gerber Baby Food** 10 cans for **79¢****MD Toilet Tissue** 4 roll pkg. **35¢****Applesauce**

STOKELY BRAND

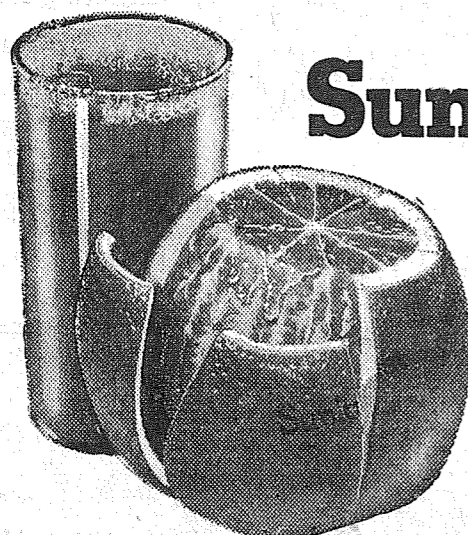
5 No. 303 cans **89¢****Wheaties** 12-oz. pkg. **CHEERIOS** 10 1/2-oz. pkg. or **KIX** 9-oz. pkg. per pkg. **25¢****Libby Tomato Juice** 5 46-oz. cans **1.00****Snowdrift** SHORTENING 3-lb. can 7c off label **67¢****Orange Juice** Minute Maid 12-oz. Can 49c 4 6-oz. cans **1.00****Sunkist** Back-to-School Sale**ORANGES**

Thin-skinned, juice-laden, medium-size Valencias.

Per lb. only . . . **10¢****CONCORD GRAPES**

Sweet, full ripe, genuine Concord . . . make juice and jellies now

20-lb. box **1.19****JONATHAN APPLES**

Straight extra fancy, crisp and juicy, 113 size and larger

3 lbs. for **35c****CAULIFLOWER**

Snow white compact large heads of garden-fresh Cauliflower

each only **15¢****BAYER Aspirin**Bottle of 50 **39¢****M C P Pectin**Powder 2 2 1/2-oz. for **29¢****COLGATE Toothpaste**Econ. Size **69¢****CENTENNIAL Pancake Mix**4-lb. Pkg. **57¢****WHITE STAR Chunk Tuna**3c Off Label No. 1/2 Can **28¢****BON AMI Cleanser**2 14-oz. Cans **33¢**

Prices effective Wednesday through Saturday . . . limit rights reserved.

BIG BEAR
A DIVISION OF Lucky STORES

133rd At Pacific, PARKLAND

Vaughan's Values
Repair That Roof For Winter

5-GALLON PLAIN ROOF COATING.....Each	3.99
5-GALLON FIBRE ROOF COATING.....Each	4.39
45 - POUND SMOOTH ROOFING.....Roll	3.15
55 - POUND SMOOTH ROOFING.....Roll	3.75

ASK ABOUT OUR MONTHLY PAY PLAN

Vaughan's
PACIFIC AVENUE LUMBER COMPANY
84th & Pacific Avenue GR 4-9515

Franklin Pierce Elementary LUNCH MENU
Sept. 28 - Oct. 2, 1959

Monday—Mashed Potatoes - Butter, Grilled Luncheon Meat, Egg Salad Sandwich, Grapefruit Sections, Milk.

Tuesday—Beef Stew - Vegetables, Baking Powder Biscuits - Butter - Jelly, Peaches, Milk.

Wednesday — Potato Chips, Hot Dog, Green Beans and Chopped Bacon, Chocolate Pudding, Whole Wheat Cookies, Milk.

Thursday—Grilled Cheese Sandwich, Creamed Corn, Celery Sticks, Apple Crisp, Milk.

Friday—Friday Surprise Lunch! Milk.

BUY U.S. SAVINGS BONDS

Prescription Service
Open 7 Days a Week
9:30 a.m. - 9:30 p.m.
Sundays 10 a.m. - 6 p.m.

JACOBS PACIFIC DRUGS

Wallgreen Agency
Pay Light & Water Bills Here
84th & PACIFIC AVE. Greenfield 2-6445

Tots Club Year Starting 29th

The Collins Tots club board meeting will be held Tuesday evening, Sept. 29, at 8 o'clock at the home of the president, Mrs. Shirley Beam. All board members are urged to attend. Tots club regular meetings are held the first Tuesday evening of each month in the Collins school gym.

All parents of pre-school and 1st and 2nd grade children are invited to join this group. Meetings are very interesting, the programs being planned especially for parents of this age group. Social hours and fun are planned for the year-round activities.

COLLINS GRANGE
The regular meeting of Collins Grange will be held this (Thursday) evening at 8 o'clock in the hall at Allison and Burnett roads. An important change in the by-laws will be voted on at the business meeting and it is very important that all members attend. An interesting program is planned with refreshments and social hour to follow.

Reporter—Mrs. John G. Gorow, LE 7-7070.

Antwerp, Belgium, is spelled Antwerpen in Belgium. This is the Flemish version. But their next door neighbor, France, spells it Anvers.

PIERCE COUNTY REFUSE CO.
Weekly Garbage Collections
Phone LE 7-8688

Canyon Road... Square Dance Club Invites Members

Square dancing, under the sponsorship of the Canyon Road Community club, was again a huge success. Despite the enlarging of the hall, it was filled with enthusiastic dancers both young and old. It is still not too late to join this group—See you Monday night!

BACKWOOD 4-H
The regular meeting of the Backwood 4-H club was held at the home of Buzzy Delane. Plans were made to give the money in the treasury to charity. Mr. Delane and Buzzy described their trip to the County Agent Convention held in Kansas City, Kansas. The Puyallup Fair was discussed. Refreshments were enjoyed after the meeting adjourned.

Reporter—Edward Kershner.

SECOND TRY WINS
John and Lou Sauriel, after reading the account in the paper last week about their fishing trip, decided not to wait until next year. So they rented a trailer, left daughter Jackie and the three dachshunds Trina, Heidi and Tiny Tim home and went back to Sequi. This time they came back with FISH! Johnny had one and Lou had four, and they weren't from the fish market either.

RUMMAGE SALE
Don't forget the rummage sale when you clean your closets. Call LE 7-6600 or LE 7-5801.

BOO BOOS
Your reporter is being black-mailed about the new recipe for chicken and dumplings. She used green coloring instead of yellow and tried to tell them it was in honor of St. Patrick instead of a mistake.

Also the Times Journal goofed last week by putting a Waller Road heading over Canyon Road news. Excuse it, please.

Reporter—Mrs. John Folk, LE 7-5801.

Graduates
FORT BARRY, CALIF. (AHTNC) — Pvt. Ronald L. Watson, son of Mr. and Mrs. Jack M. Watson, 14524 Portland Ave., SW, Tacoma, Wash., graduated Sept. 5 from the San Francisco (Calif.) Army Air Defense School as a qualified basic missileman.

Watson entered the Army last March and received basic training at Fort Ord, Calif.

Before entering the Army, the 18-year-old soldier was employed by Boeing Airplane Company, Seattle. He is a 1958 graduate of Clover Park High School, Tacoma.

Midland News
(Continued from Page 3)

Cloverbuds gathered at the home of the Walter Olsens for a meeting last Tuesday morning, Sept. 8. Record books were discussed and worked on and the main part of the business session presided over by the president, Sally Hanson, were demonstrations given by the girls. Those participating in demonstrating were Kathie Jones, Sally Hanson, Nadine Olsen, Jane Lawler and Janet Bombardier. Others present beside the hostess, Nadine, and her mother, Mrs. Walter Olsen, were Donna Ayers and leader, Mrs. Albert Bombardier, and assistant leader, Mrs. Walter Corrigan. Refreshments were served following the meeting.

Altar Society
Tuesday evening, September 8, was the date of the first fall meeting of the St. Joan Circle members of the St. John of the Woods Altar Society, in the parish hall. Mrs. William Baughn was chairman and many plans and projects were discussed for the coming season. The Reverend Father Michael O'Neil was introduced to the group. He is taking Father Andrew Prouty's place while he is in the hospital. The officers of the Circle were in charge of the social hour. Members present were Mesdames William Baughn, Albert Bombardier, Larry Cleary, Irl Harrison, Robert Fletcher, Peter Tefre, George Rodrick, Jr., Fred Siehl, Bernard Dickson, Allen Zook, Edward Cody, Donald Becker, Walter Corrigan and W. Glasser.

Reporter—Marlene Corrigan, LE 7-8545.

MIDLAND PRESCHOOL
Midland Preschool will hold its first meeting of the school year with open house at Midland school, Wednesday, Sept. 30 at 8:00 p.m.

The budget for the coming year will be discussed during the business session. Mrs. Cutler, the kindergarten teacher, will outline her program for the school term.

Refreshments will be served by the board members: Mrs. Kenneth McCulloch, president; Mrs. Weldon Hiblich, 1st vice president; Mrs. Billy Casey, 2nd vice president; Mrs. Lesley E. Roley, secretary; Mrs. John Sarren, treasurer.

SAFEWAY

GOOD EATING for LESS... with THRIFTY MEAL IDEAS!



Our economy cuts come from the same fine meats as our fancy steaks and roasts.

You're not sacrificing quality when you save money on our thrifty meats. These are cuts from top grades of beef, pork, lamb, and veal. Savory, juicy, flavorful meats you can fix in ways your family will really go for! These thrifty cuts offer you another way to lower your total food bill at Safeway.

PORK LOINS 47¢
Fresh - Eastern
Corn Fed - 8-10 Lb. Loins
Whole or Half

Fresh Ground Beef

Ground Fresh Hourly. Ideal for Meat Balls with Spaghetti. It's so economical to serve.

lb. 39¢

Rainbow Trout Captain's Choice 10-oz. 39¢
Fresh Frozen Pkg.

Plate Boiling Beef Lb. 19¢

Veal Steaks MANOR HOUSE 8-oz. 45¢
HOUSE Pkg.

Smoked Hocks Delicious Flavor Lb. 25¢

Beef Chuck Steaks

U. S. Choice Blade Cut
Ideal for the family dinner.

lb. 49¢

Cut-Up Fryers

MANOR HOUSE Fresh Frozen Lb. 39¢

FP Enrollment Open

Enrollment is still open at Franklin Pierce evening classes being conducted at the high school, according to Al Schimke, night school principal. Classes are held every Monday.

Bookkeeping, drivers training, typing, public speaking, business machines and a combination of sewing, tailoring, and upholstery are still open to late registrants. Most class sessions run from 7 until 10 each Monday night.

Staff Sgt. George W. Ingle is participating in Operation Deep Freeze V; he is an aero-medical technician. His wife is the former Miss Carole J. Swenson of 8633 South G street.

Football Highlights
(From Page Four)

And what will give at Laramie, Wyoming, this Saturday is anybody's guess. The Wyoming cowboys, just fresh from pouring a 58 to 0 coat of shellack on Montana, run head-on into the Air Force Academy. The Falcons, with one undefeated season under their belts, would like to initiate a second one; The Air Force by a scant three points over Wyoming.

New Brunswick produces almost the entire Canadian pack of canned sardines, worth \$5,650,500 in 1957.

Chunk Tuna WHITE STAR 6½-oz. Can 25¢

Mild Cheese SAFEWAY Mild Cheddar or Monterey, Snack Bar 12-oz. Pkg. 39¢

Coffee FOLGERS, Drip or Regular Grind 2-Lb. Can \$1.25 1-Lb. Can 63¢

Nalley's Mayonnaise Quart Jar 49¢

Rosedale Pears Bartlett Halves 4 No. 2½ Cans \$1.00

Chunk Tuna SNOW MIST 6½-oz. Can 25¢

S & W Baked Beans 4 28-oz. Cans \$1.00

Edwards Coffee Finest Quality 2-lb. \$1.17
1-lb. Can 59¢

Black Bread MRS. WRIGHT'S Old World Style Loaf 29¢

Orange Juice MINUTE MAID 4 6-oz. Cans \$1.00

Chinese Dinners CHUN KING - Shrimp or Chicken Each 39¢

Green Split Peas TOWN HOUSE 1-lb. Pkg. 10¢

Egg Noodles QUALITY Economical 12-oz. Pkg. 19¢

Red Beans TOWN HOUSE 2-lb. Pkg. 29¢

White Beans TOWN HOUSE - Small 2-lb. Pkg. 29¢

Macaroni ELBO - Ideal to Serve with Cheese 3-lb. Pkg. 39¢

Spaghetti ELBO - Just right for Italian Style Dinner 3-lb. Pkg. 39¢

Tomato Paste HUNT'S 3 6½-oz. Cans 25¢

General Sheet Metal Work

Special Attention to Special Equipment

RAU MFG. CO.
LEnox 7-7372
14114 Pacific Avenue

ALSO VILLA PLAZA IN LAKEWOOD



Serving people is a pleasure at the Family Savings Center—the "welcome mat" is always out!

A MUTUAL SAVINGS INSTITUTION
Pacific Federal Savings
and Loan Association
Bellingham • Seattle • Tacoma
Longview • Portland • Eugene

INTERURBAN AUTO FREIGHT INC.

3 Trips Daily
To Parkland, Spanaway
Summit, Midland
GENERAL FREIGHT
MA 7-4121

BALDWIN \$995.00 MODEL 30



PROSSER PIANO & ORGAN CO.
6425 S. Tacoma Way
GR 4-0605

We Give S & H Stamps

VIRG ADAMS RICHFIELD SERVICE
8515 So. Tacoma Way
JU 8-9613

ICE CREAM

SNOW STAR Assorted Flavors Half Gallon 59¢

It's New at SAFEWAY!

Libby's Deep Minted HAWAIIAN Pineapple Drink



3 32-Oz. Cans \$1.00

ENRICHED WITH VITAMINS B, C and D.
SAMPLES SERVED FRIDAY & SATURDAY

Fresh Eggs

Cream o' the Crop
LARGE "AA"

DOZ. 49¢

CABBAGE

New Crop - Washington Grown - Solid Heads. Ideal for dinner tonight!

ea 10¢

Italian Prunes 4 Lbs. 25¢

Green Peppers Lb. 9¢

Squash Marblehead - Cut Serve for dinner Lb. 3¢

CASABA MELONS 5¢
Soft, thick, creamy white
Delightful for dessert. Lb.

STEWING VEGETABLES
Carrots, Turnips & RUTABAGAS..... 2 Lbs. 19¢

SAFEWAY

Sale starts 9 A.M. Thursday, Sept. 24, through Saturday, September 26, at 84th and Pacific Safeway.

Sale starts 9 A.M. Thursday, Sept. 24, through Saturday, September 26, at 84th and Pacific Safeway.

LAF
LE 7-4984 330 Garfield St.

DEER RIFLES & AMMO
CHECK OUR PRICES
Store Hours 9:00 to 5:00 Daily except We are Closed Wednesday.

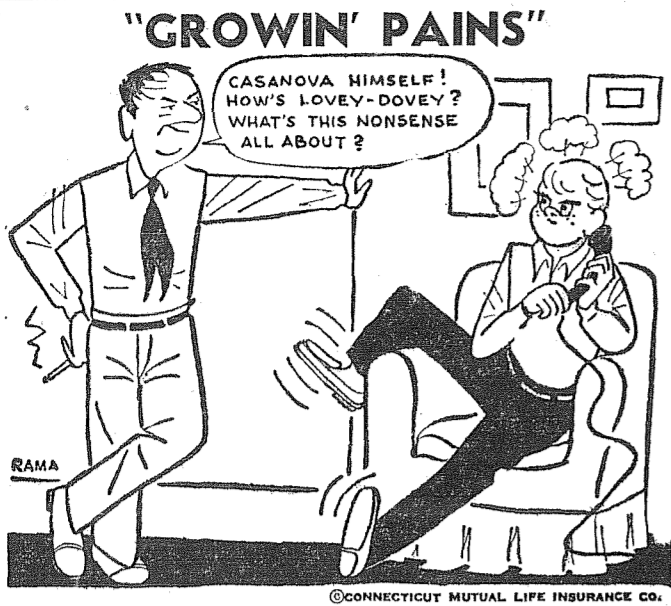

Casanova
Wait a minute, Dad. How can you forget so quickly? You're not that old. Remember your first date? Remember the first time you fell in love? How you suffered!
Sure, Junior ties up the phone. His conversation doesn't make sense to you. But he isn't talking to you. Don't drive him into secrecy by humiliating him.
And Junior: Have some consideration for your father. He might want to use the phone himself. Show him the same respect you expect to receive from him. Life is not a one-sided affair.

**a-Wondering . . .
and a-Wandering . . .**
With JACK BROWN

Times have changed and so have people. It used to be that, "Love thy neighbor" and "Do unto others as you would have them do unto you" were Biblical quotations that held an accepted meaning. Today people come closer to abiding by the rules of "To hell with thy neighbor," and "Do others out of anything you can before they do you." Daily the papers are full of lawsuits with the majority of claims being fictitious or nearly so. Liability insurance on a home is a must today if you are to safeguard against your invited guests suing you for falling over your dog or child's toy.

I recall one day more years ago than I care to admit, when I was a Western Union messenger delivering a route of telegrams. Being a suburban messenger, I used a car in lieu of the once familiar bicycle. My first stop was near the business section of Seattle and without too much difficulty I found an open parking space near the building I was to deliver the telegram to. I pulled up forward of the open spot and with what I considered real flourish I tooted my model A back into the parking spot with one fell swoop. Stepping from the car as an actor would to take a bow I found I was the center of attraction but not as I had pictured in my teenage mind. People were giving me the eye and definitely not for my driving ability. I was aghast to find that I had backed into a woman, knocked her to the street and then proceeded to back up over her. She had apparently stepped off the curb looking the other direction just as I had made my grandstand play of backing up. With a lot of help I managed to extract the lady, stand her up on her feet, brush her off and since she didn't collapse I gave a sigh of relief with the realization that she wasn't hurt anywhere except her dignity. Once she got her breath she tied into me like an angry lion and gave me a verbal dressing down I have never forgotten and strode off down the street, haughty, limping and ruffled.

That was that. Today the story would be entirely different, were the same thing to happen. You wouldn't dare touch her for fear of causing additional injuries. Some one would call the police, the fire department, and an ambulance. Well meaning passersby would be telling her, "Lie still". This is a good one. Western Union. You've got it made. Ought to collect at least \$10,000. Sue! Sue! Sue!, and that's exactly what would happen. The lady would get an ambulance chaser and the grasping, digging, gouging and lying would be on. I wonder where it will all stop. There is some merit to the Phrase, "The Good Old Days". At least we were more honest in our dealings with neighbors or strangers in those days.

One of the boys here in the office says his wife has never spoken a cross word to him; she always talks for at least an hour when angry.

As Mark Twain said about the weather, we talk a lot about it but nobody does anything. That same attitude has prevailed in regard to taxes—so far even the taxpayers have done little about being bled whiter and whiter.

But now, Oregon may have set a precedent on tax questions after the last session of its legislature failed to do anything about taxes, except raise the personal income tax to the highest in the nation. That caused overburdened taxpayers to circulate referendum petitions against the tax hikes, which met with overwhelming response. As a result, the patch-work tax boosts will be held up for the entire 1959-61 biennium. And it is felt certain that the voters will reject them at the polls.

The Portland, Oregon, Journal says: "Oregon taxpayers . . . resent high-handed legislators who ignore the facts of life, the advice of the experts and pour it onto already overburdened groups of taxpayers."

Taxes for all kinds of frills and fancies have become a "must" with most lawmakers, instead of efforts to eliminate unnecessarily high taxes.

For example, a fiscal policy maker in Washington, D. C. recently said: "Sure we will try to economize whenever we can—but Congress just isn't buying our plans in that line."

Our Federal law-makers need a dose like the voters gave the Oregon law-makers. The people will never get any relief from wasteful and unnecessary public spending until they demand it in no uncertain terms.

IGA FOOD TOWN IGA

**ARMOUR'S STAR
SLICED
BACON**
2 Lbs. 89^c

**PEDERSON CUT-UP
STEWING
CHICKENS**
29^c Lb.

**SWIFT PREMIUM
PICNICS
FULLY COOKED**
33^c Lb.

EGGS
"AA" MEDIUM
39^c Doz.

FILL-A-FREEZER 3-DAY SALE

Stock-Up Your Freezer Now For The Winter Months Ahead With These Terrific Values At IGA Low Prices.

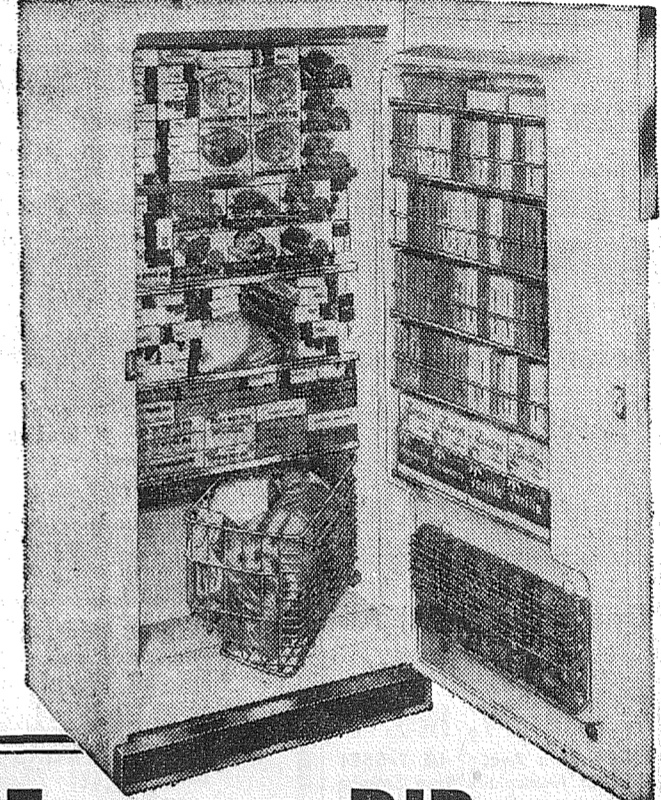

- **STRAWBERRIES** Everfresh Frozen 10-Ounce Pkg. 19c **5 For 89c**
- **GREEN SWEET PEAS** Everfresh Frozen 10-Ounce Pkg. **10c**
- **T.V. DINNERS** Swanson Frozen Chicken, Turkey, Beef Chopped Sirloin, or Meat Loaf Each **49c**
- **ORANGE JUICE** Minute Maid 2 6-Oz. 49c • 12-Oz. Frozen Tins **47c**

- **EVERFRESH FROZEN VEGETABLES**
— CUT CORN
— CUT BROCCOLI
— MIXED VEGETABLES
— LEAF SPINACH
— FRENCH FRIES
— PEAS AND CARROTS
8 REG. PKG. EACH 13c \$1
- **BREADED SHRIMP** Booth's Frozen 10-Ounce Package **49c**
- **FILLETS OF COD** Booth's Frozen 1-Pound Package **39c**
- **FILLETS OF PERCH** Booth's Frozen 1-Pound Package **39c**
- **PATIO STEAKS** Sunnee Frozen 15-Ounce Package **89c**

**T-BONE
STEAKS**
95^c Lb.

**RIB
STEAK**
69^c Lb.

**SIRLOIN
STEAK**
79^c Lb.

**ROUND
STEAK**
79^c Lb.

MARGARINE Kraft Parkay 1-Lb. 25c 4 for 95^c	BUTTER Fancy Jersey Print Lb. 67^c
GRAHAMS Sunshine Honey 1-Lb. Pkg. 33^c	CRACKERS N.B.C. Premium 1-Lb. Pkg. 25^c
PLAYFAIR Dog Food 1-Lb. Tin 8c 13 for \$1	TINY SHRIMP Pacific Pearl 4 1/2-Oz. 35c 3 for \$1

- **STAR-KIST CHUNK TUNA** No. 1/2 Tin **25c** • **2 For 47c**
- **IGA PEANUT BUTTER** 48-Oz. Freezer Jar **99c**
- **SUNNY JIM PANCAKE SYRUP** 24-Oz. Bottle **29c**
- **PILLSBURY PANCAKE FLOUR** 4-Pound Pkg. **39c**
- **WESSON OIL LIQUID SHORTENING** Quart Bottle **45c**
- **GOLD SHIELD COFFEE** 1-Lb. Tin **59c** • 2-Lb. Tin **1.17**
- **PREAM INSTANT CREAM** 4-Oz. Jar **33c** • 7-Oz. Jar **53c**

GREEN Peppers Lb. **10^c**
CALIFORNIA Red Yams Lb. **10^c**



EXTRA FANCY JONATHAN APPLES
10^c Lb.

Lathe and Press Work
Complete Motor Rebuilding, Head Surfacing, Piston Grinding, Brake Drum Turning, Rebor-ing, Pin Fitting, Key Seating, Valve Seats In-stalled, etc.
Rupe Machine Works and Garage
AUTOMOTIVE & INDUSTRIAL WORK
13411 Pac. Ave., P.O. Box 2445, Parkland 44, Wn., LE 7-7450

Real Estate

M. L. S. MULTIPLE LISTING SERVICE

Large family home — or duplex — near city bus, stores, schools and churches. 1426 So. Ft. in downstairs, full basement, large lot with coop, 2 car garage. GA 2259

1158 East 59th is nice retirement home with good garden, fruit and berries PLUS a large 2 bedroom home. AA2747

4 bedroom home in Eatonville on 42 acres with timber, etc., AE 1896, \$18,000.00 with \$8,000 Down.

Spanaway store and home combined at 16279 Pacific Avenue. DA 2519

Want to move off the farm to a nice home in Parkland? I have several that should "fit the bill" very nicely for you. 1 is a GI at 4% with payments at \$55.00 a month and there are plastered walls, separate dining room, den, 2 bedrooms, large kitchen with utility space wired and plumbed for automatic washer and dryer. SC 2114

10718 East Burnett has a 4 bedroom well built (and kept) home, barn, garage and coop on 2 1/2 acres. AA 2888

Call Jennie Grodovic, Parkland Realty Co., Le 7-8609 for information and appointment to see above listings.

PARKLAND REALTY CO.

302 Garfield LE 7-8609
Next To Piggy Wiggle
or LE 1-1210

Member Multiple Listing Service and Tacoma Real Estate Board
Established in Parkland 1941

M. L. S. MULTIPLE LISTING SERVICE

HOMES
FARMS
ACREAGES

INVESTMENTS

One Call Does It All

TACOMA REALTY, INC.

11004 Park Ave. LE 7-8681
Member Multiple Listing Service and Tacoma Real Estate Board

M. L. S. MULTIPLE LISTING SERVICE

Rambler, Midland District Only 6 years old, 3 bedrooms, 4 piece bath, hardwood floors, oil furnace, attached garage. Land \$8x200. Very good buy for \$11,750. May consider contract with good down payment. Call Ralph Decker, GR 4-9579. RC-3030

Clean As A Pin
Five bedrooms, large kitchen, wired 220, 3 piece bath, concrete foundation, new composition roof and siding. Close to schools. Nice view of mountain. Land 97x184. Will sell on contract \$500 down, \$60 month. Immediate possession. Call Ralph Decker, GR 4-9579. RA-2902

McKINLEY HILL REALTY

6311 McKinley Ave. GR 4-9579
Member of Multiple Listing Service and TACOMA REAL ESTATE BOARD

Business Service

CIRCULATORS, floor furnaces, carburetors, expert repairing, servicing. LE 7-5577, 3ctf

SPANAWAY ELECTRIC CONTRACTORS

Residential & Commercial Heating Specialists
LE 1-2127 LE 7-4792

CALL POCHTEL FOR Expert T.V. Repair

Satisfaction Guaranteed
Free Tube Testing
140th & Pacific LE 7-8624

Webb Electric Co.

8240 B Pacific Ave.
GR 2-2902

ELECTRIC HEAT

All Types
Terms Can Be Arranged

FREE ESTIMATES

EMERGENCY PHONE
LE 7-4437

FOUNDATIONS — New additions; free estimates, financing. Work guaranteed. LE 1-2929. 3ctf

RADIO and SERVICE

ABC ELECTRONICS

Garfield & C Streets
LE 7-4900

FOUNDATIONS, additions, remodeling. Free estimates. Financing, no down payment. Phone GR 4-7000 anytime. 3ctf

FAMILY PORTRAIT STUDIO

8 x 10 Dozen \$15
5 x 7 Dozen \$10
Please Phone GR 4-1986 for Appointment

8411 So. Park Ave.

SMITH CABINET SHOP—REMODELING, carpenter work, kitchen cabinets; we stock and cut glass; 16309 South Park, Spanaway LE 7-4866. 3ctf

BULL-DOZING

Excavating Grading
Gravel
LE 7-5112

SEPTIC TANKS CLEANED—Contents hauled away. Don Redford, 8232 So. Fawcett, GR 2-7384. If no answer call GR 2-9222. 3ctf

Hot Water Heating Residential and Remodel Work CORNELL

PLUMBING & HEATING
LE 7-7293

South End Auto Wreckers USED PARTS—Motors, Transmissions, Tires, Batteries, we buy junk cars. Also Custom welding by Joe's Welding, 1 Mile East Roy on Mt. Hy, Spanaway LE 7-6534

NEAT BEAUTY SHOP

GR 2-7628
6314 McKinley Avenue

Residential and Commercial PAINTING

Taping and Texturing
Broadwell Painting
LE 7-6893

SEPTIC TANKS & WATER LINES INSTALLED. Riley Brothers, Phone LE 1-0987 or LE 7-3201. 3ctf

USED FURNITURE

WE BUY, SELL & TRADE
TERMS

TRADING POST

722 So. 112th LE 1-0242

ECONOMY KITCHENS

Remodeling — Roofing & Siding Foundations

LORD'S CONSTRUCTION CO., INC.

10426 Pacific Avenue. LE 7-5779

UPLAND SLAB WOOD

CALL LE 7-5844.
BASKETT LUMBER CO.

PAINTING, sheetrock taping and finishing LE 7-8564. 3ctf

RADIATOR CLEANING & REPAIRING

Guaranteed Work
DEL'S RADIATOR
10620 Pacific Avenue
LE 1-1144; Home: LE 1-1288

TOP SOIL — SANDY LOAM. Parkland area special. Puyallup TH 8-8789. 3ctf

SEPTIC TANK CLEANING

Prompt Service
C. V. HUTSON
GR 4-3980 GR 2-7038

FLOWING, garden work, mowing, rotovating, small dozing work. R. D. Seeler, LE 7-4940. 3ctf

Parkland Heating Co.

All makes of furnaces for oil; Specializing in Williams Oil; O MATICS; Oil Gas Hot Water Installations. Service; reasonable; 755 South 108th. Lenox 7-4045. 3ctf

TOP SOIL — you haul or we haul; LE 7-3536 or TH 6-2038. 3ctf

Home Plumbing & Heating Co.

REPAIRING, REMODELING NEW CONSTRUCTION
1017 So. 112th
Call Day or Night
LE 7-4615

CANYON ROAD GRAVEL AND SUPPLIES. Trucks and trailers loaded or we haul. LE 7-3949. 3ctf

USED AUTO PARTS

SATISFACTION GUARANTEED
Bring This Ad For 10% Discount

GORDIE'S AUTO WRECKING

10620 Pacific Avenue
LE 7-5565 LE 7-4443

STUMP LIFTING — By special machine. Problem stumps a specialty. No powder, no dozer. Sandner, 6403 Fairview Road, Puyallup, LE 7-3837, LE 7-8166, LE 7-3886. 3ctf

WELL DRILLING

Berkeley Pumps
JETS
SUBMERSIBLES
CENTRIFUGALS
TURBINES
Call LE 7-7281

TACOMA PUMP & WELL DRILLING CO.

14619 PACIFIC AVENUE
Terms Trades

GRAVEL for fills, driveway gravel, clean sand, top soil. LE 7-6931. 3ctf

ART'S SHOE SHOP

Shoes for the Entire Family
EXPERT SHOE REPAIRING
315 Garfield St.
Between 121st and 122nd
Opposite Parkland Postoffice

JACK SHANK'S Refrigeration Service

Parts & Service for All Makes
LE 7-0178

Ace Dirt Moving Co.

BULLDOZING DITCHING
TOP SOIL GRAVEL
SEPTIC TANKS and DRAIN FIELDS
Phone TH 5-2452

Fuel

ALDER FIREPLACE WOOD; call LE 7-9938. 4c3
UPLAND SLAB WOOD, 2-cord load \$14; V1 7-7301, call collect. 4ctf
FOR SALE—Heavy planer ends. Small and large loads. ELLIOTT FUEL, Puyallup TH 6-2857. 4ctf

Help Wanted

EARN CHRISTMAS MONEY by selling AVON'S nationally advertised gifts. Call at once! MA 7-5271. 3ctf

Lost And Found

LOST—Regulation football between South 119th and Wheeler. Call LE 7-3476. 6c3

Wanted To Buy

LIST WITH SUBURBAN
Home and Farm Specialists in South End Properties. Two offices open every day and evening for your convenience.

SUBURBAN REALTY, INC.

113th and Pacific, LE 7-8638
113th and Canyon, LE 7-9229
Member Multiple Listing Service & Tacoma Real Estate Board 3ctf

Rentals

MOVED to Omaha and returned nice SINGER electric portable. Only \$29 due at \$2 each week. Free home demonstration and sewing lesson. Open 9 p. m. Monday and Friday. UPTON ELECTRIC CO., 1148 Market Street, FU 3-2551. 15c3

BABY FURNITURE—New and used. For sale or rent. SMALL FRYS EXCHANGE, 1109 Market St., BR 2-8505. 15 ctf

Rental Management

List your rental property with us. Satisfaction is our by-word.

Rental Headquarters for the Suburban Area
SUBURBAN REALTY, INC.
LE 7-8638 or LE 7-6896



Listings Wanted

DICK DEVEREAUX REALTY
Multiple Listing Service
Buying or Selling
Call LE 7-8659
11002 Pacific Avenue

Real Estate

BY OWNER—765 South 97th. 2 bedroom house, full basement, beautiful yard. Down payment \$1,500. 9p4

25 ACRES; young timber; new comfortable home, \$8,500 for quick sale. Call owner, V1 7-7439, Graham. 9p3

FERN REALTY

8234 Pac Ave. GR 4-0503

FIRCREST
2 BEDRM., full basmt., fenced yard, paved street, full price \$10,900. Terms.
NEAR McChord and Ft. Lewis, 2 bedrm., FHA Terms. Price \$9,000, \$270 down.

ARE you tired of your big house? We have a 2 bedrm., home ideal for a retired couple or a working couple.
FOR FURTHER INFORMATION CALL MRS. BIRKLAND GR. 2-4057 or GR. 4-0503

Rentals

UNFURNISHED 2 bedroom, downstairs; newly decorated, wired for washer and dryer. One child welcome. Water furnished. \$25. LE 7-4745. 11c3

Repair Service

WASHING MACHINE PARTS—Largest stock in town. Repairing that pleases. BE'S Washer Service 3727 So. G. GR 4-9409. 11c3

VALVE PACING and seating \$1.00 cylinder; motor reboring, \$1.50 cylinder; by experts; TH 6-8193. 11c3

COMPLETE CAR SERVICE DONE BY EXPERTS

ROLLINS GAS-LAND AND D&W AUTO REPAIR
16th and Pacific LE 7-5155

LAWN MOWER SERVICING Briggs & Stratton, Clinton, Power Products & Lauson. Engine Parts and Repairs.
PARKLAND CYCLE & KEY LE 7-5772, 11021 Pacific Ave. 11c3

12A Foreign Cars

- ALL - FOREIGN CAR KEYS
107 Varieties
PARKLAND CYCLE & KEY
11021 Pacific Ave. LE 7-5772

Automotive

TWO SHORT LOGGERS—CC permits; stumpage available. Call Terrace 2-4511 after 4 p. m. 12c3

1959 FORDS and CHEVROLETS—Wholesale prices; bank terms; SHALLEY'S MOTOR, 19410 Pacific Ave. LE 7-4060 anytime. Open nights also. 12c3

Farm Column

BREED your cows artificially to sire proved great. Washington Proved Sire Service, 6 daily breeds—7 best breeds. Summer UN 3-4992, Yelm 3931. 13c3

EASTERN WASHINGTON HAY, by bale, ton or truck load. Also grass, oat hay and straw. Louis Karstman LE 7-8408. 13c3

EASTERN WASHINGTON HAY—By the bale, ton or truck load. 13c3
DOZ. OF GREEN SHAVINGS, upland slab and sawdust. SHAVING SUPPLY, LE 7-8757 after 5. 13c3

Work Wanted

SATURDAY work or odd jobs wanted by high school boy. LE 7-6018 evenings. 14c3

Mother of one wants baby sitting in her own home. Parkland area. Phone 7-5336. 14c3

WANTED—Baby sitting, your home or mine; 1312 South 120th. LE 7-4016. 14c3

Miscellaneous

SELLS TV's and appliances on the "nothing" electric portable. Only \$29 due at \$2 each week. Free home demonstration and sewing lesson. Open 9 p. m. Monday and Friday. UPTON ELECTRIC CO., 1148 Market Street, FU 3-2551. 15c3

PARKLAND FURNITURE — New and used miscellaneous. Airport and Pacific Ave. Residence phone LE 7-3749. 15c3

Ace Dirt Moving Co.

BULLDOZING DITCHING GRAVEL TOP SOIL SEPTIC TANKS DRAIN FIELDS
1750 9th St. S. W., Puyallup
Phone Puyallup TH 5-2452

WANTED — Cameras and photographic equipment for resale. QUALITY PHOTO SERVICE 9818 Pacific, LE 7-7271 15c3

MOVED to Omaha and returned nice SINGER electric portable. Only \$29 due at \$2 each week. Free home demonstration and sewing lesson. Open 9 p. m. Monday and Friday. UPTON ELECTRIC CO., 1148 Market Street, FU 3-2551. 15c3

BABY FURNITURE—New and used. For sale or rent. SMALL FRYS EXCHANGE, 1109 Market St., BR 2-8505. 15 ctf

STORKVILLE Baby Shop

Everything For Baby
Including
Juvenile Furniture
9722 Pac. Ave. LE 7-4664

FOR SALE—Complete bed and spring and mattress. Good shape, \$25. LE 7-7993 15c3

It's the LAW

WHAT'S A "STOLEN" CAR?
The National Motor Vehicle Theft Act, more commonly known as the Dyer Act, was enacted in 1919 because of congressional concern with widespread automobile thefts and the problem of state power ending at state lines. This federal law makes it a crime for a person to transport a stolen automobile in interstate commerce, knowing it to be stolen.

A problem of interpretation was soon presented to the courts. What was meant by the word "stolen"? Automobile thieves may obtain cars in many ways. An unattended car may be taken from the street or from a garage. In those cases there is a trespass in the taking and the thief would be guilty of larceny. But a thief could give a dealer a worthless check for the certificate of title, an employee in lawful possession of a company car could drive off and sell the car, or a person to whom a car was loaned or rented could keep it. These latter situations might be embezzlement, but not larceny, and yet the evil is the same.

As a result of the various ways in which persons came into possession of a car the courts varied in their interpretation of the word "stolen" as used in the Dyer act. This conflict was recently reconciled by the United States Supreme Court when it held that "stolen" does not have an accepted common law meaning, and is not limited by the common law definition of larceny. It should be given a meaning consistent with the context in which it appears. The court concluded that congress intended to meet the challenge of automobile thefts by effective legislation, and therefore intended the word "stolen" to have its generally accepted meaning.

"Stolen", as used in the Dyer Act, means any taking of an automobile with intent to deprive the owner of the rights and benefits of ownership, regardless of how the thief came into possession of it.

Occasionally you hear about one friend suing another for injuries suffered while visiting in the latter's home. Perhaps the party suing tripped on the stairs, or some similar accident.

You may ask yourself, "could this happen to me?" What duty do I owe to my guests?

The first consideration is the type of person who is there to see you. A social guest is termed a gratuitous licensee and includes members of your household, except boarders or paying guests or servants. The duty owed by you to licensees is not to willfully or wantonly injure them. This does not exclude liability on your part for extraordinary concealed perils against which the licensee cannot protect himself.

Your friend is not entitled to recover damages merely because there has been an accident, but must prove that you were guilty of a reckless disregard for the safety of the person injured, and that the reckless disregard for his safety was the proximate cause of his injuries.

In a recent supreme court decision a mother was denied damages for an injury from a fall at the home of her daughter, where she slipped on the floor and broke her hip. The daughter was ill and her mother came over to help fix the Sunday dinner. During the preparation of the dinner, the accident occurred. The court found the mother was a licensee and not a business invitee. Therefore, the daughter's only duty was not to willfully or wantonly injure her mother.

Since there was no evidence that the mother was hurt because of any wanton or willful conduct on the part of the daughter, the mother could not recover any damages.

(This column is written to inform, not advise. Facts may change the application of the law.)

Completes Course

FORT MONMOUTH, N. J. (AHTNC)—Pvt. Robert D. Perler, son of Mr. and Mrs. Bert J. Perler, 14424 Spanaway Loop rd., Tacoma, Wash., completed the ten-week photographic laboratory operation course Sept. 10 at the Army Signal School, Fort Monmouth, N. J.

Gas Refund Claims Due

Annual claims for refund of Federal excise tax paid on gasoline used for farming must be filed by September 30.

Mr. William E. Frank, District Director of Internal Revenue said these claims should be made on Form 2240 for gasoline used between July 1, 1958 and June 30, 1959.

Mr. Frank said copies of Form 2240 and a helpful booklet, "Farmer's Gas Tax Refund", Publication No. 308 (6-58) can be obtained from any Internal Revenue office.

Local Man in Germany

GRAFENWOHR, Germany (AHTNC)—Army Sgt. George T. Bernard, whose wife, Ada, lives at 13816 South I Street, Parkland, Wash., is participating in a lengthy large-scale field training exercise with the 3d Armored Division in Grafenwohr, Germany. The exercise is scheduled to be concluded Oct. 17.

MORE LOW FOOD PRICES

Freestone Melon
Crisco 3 Lb. Tin 75c
Tastewell Tomato
Sauce 8 cans 49c
Velveeta
Cheese 2 lbs. 73c

Red Dart Size 303
Peas 8 for \$1.00
Case \$2.89
Happyvale Size 303
Beans 8 for \$1.00
Case \$2.89

Swansdown white, yellow, devil food... 4 for \$1.00

Nestle's Morsels 12 oz. 49c
Shurfine Instant Coffee 6 oz. 79c

Shurfine Vac Pak Coffee Lb. Tin 59c
Single Firm Fruit Bananas Lb. 10c

Fresh Ground Beef 3 Lbs. for \$1.00

Tender, Sweet Local Corn Doz. 59c
Solid Local Cabbage Lb. 3c

orders taken for kraut cabbage
Campbell's Tomato Soup 10/5 1.00

Fiesta — Piece or Whole Ham Lb. 75c
Part or Whole Slab Bacon Lb. 33c
Chunk Bologna Lb. 35c

Peanut Butter Sunny Jim 18 oz. 49c
Hen Turkeys Lynden No. 1 Real Tops Lb. 39c

For your own Home or as a Gift

A King James Version Holy Bible can be yours the easy painless way. Now on sale at 29c for the first section.

HERMANS STORE FOOD

162nd & Park Ave. Spanaway
(Right to Limit Reserved)

THE

County Agent's Corner

By George Purcell
Management tips for hog producers—One afternoon last week Rudy Setzler, our Washington State College Extension Livestock Specialist, accompanied me to visit some hog and sheep producers in the Lakebay, Key center and Rosedale areas, where I picked up some new (to me) ideas from Setzler that seem quite logical and practical.

At the Gordon DeTienne hog farm at Rosedale and at the Robert Gordon hog farm at Lakebay, Setzler mentioned:

1. The importance of getting two or three day old pigs to drink water. But how? By making very small, low drinking troughs, and using sweetened water. Saccharine pills are one of the best things to use because they are cheap. If for a day or two the pigs are picked up three or four times a day, then stick their noses in the water, then into their small feed troughs, this practice will get them to drinking and then eating much earlier than usual and will often mean the difference between unprofitable 25 lb. weaning age pigs and profitable 50 lb. weaned pigs. The use of some type of "smelly" fish oil mixed on the starter pellets will also help get the pigs to eating.

2. One of the cheapest and most practical mineral mixtures for hogs and of course, hogs do especially need minerals, consists of equal parts of iodized salt, lime (any kind except quicklime) and wood ashes (preferably hard wood) fed free choice.

3. One of the most practical protein feed supplements being used in eastern Washington for sow rations is fish solubles which are now available.

4. Use of antibiotics, mainly on-ly for treatment, not for low level feeding.

5. Widely accepted recommendations now to crossbreed hogs for hybrid vigor to make more money on market hogs. This same idea applies to crossbreeding of sheep for market lambs.

6. Not new, but repeated by Setzler, was the need for sanitation of hog pens using a can of lye in a 10 gallon stone or non-metal container and swabbing the mixture all over the pens to kill pests and disease germs. Let the mixture dry on the pens.

7. Use of copperize on a small piece of heavy soil type sod each day to provide extra needed iron to baby pigs.

By Florence D. Allen
There will be a news writing school for Homemakers Reporters in Room 741 of the County-City Building at 10:00 a.m. on Wednesday, September 9th. Mrs. A. J. Erickson, Information Specialist of the College, will be the instructor. Homemakers reporters from King, Kitsap and Pierce will attend.

By George Purcell
Not about agriculture, but of general interest it seems, is this:

It is about eight or nine people riding in a fast moving station wagon, perhaps intent on suicide for themselves and murder for about eight other motorists. Driving west down from Chinook pass with my family on a recent Sunday afternoon, I noticed I was in a close line-up of 10 or 15 cars proceeding at a leisurely pace. All of us were going around a long turn to the right with a high hill on the right side of the road when Whoosh! past all of us the dark green colored station wagon shot past us on this outside curve completely forcing off the road the No. 1 and No. 2 cars up ahead of me in our line-up in order to avoid hitting head on a string of on-coming cars. Less than five minutes later I noticed the same car far up ahead forced off another car at the crest of a hill again because of oncoming traffic. You have probably noticed similar cases. I

wonder if your reaction to such things is always calm? Philosophical or fatalistic, concerned or unconcerned?

If you are interested and still reading this, you might be interested to know a State Patrolman about 10 minutes later had stopped the station wagon.

By Ernest I. Hopp
The second annual Washington State University Poultrymen's Institute on October 22-23, at Pullman, promises to be a very interesting session. The Institute is for poultry servicemen, county agents, commercial poultrymen and others associated with the poultry industry.

The two day program is crammed full of interesting poultry information. Here are some of the topics to be discussed: "How is the Poultry Industry in the Pacific Northwest going to compete?" "Environmental Factors in Poultry Production." "Management Program for Custom Rearing Pullets." "Restricted Feeding Program for Pullets." "Disease control is a part of the Management Program." "Coccidiosis Control." "The use of Power Equipment on the Poultry Farm," and demonstrations of de-beaking, dubbing, dewatting and detoeing.

Speakers will come from Idaho, California, Iowa, Indiana, Wisconsin and Washington. Henry Hansen, Puyallup poultryman, Edmund Cook, Tacoma feed representative, Dr. C. M. Hamilton, Gordon Bearse, Dr. L. R. Berg, Dr. A. C. Jerstad and R. S. Hansen from the Western Washington Experiment Station will appear on the program. Registrations should be sent to the poultry department, Washington State University, at Pullman, Washington.

Mrs. Lila Dickerson, Extension Home Management Specialist, and Homer Fletcher, Extension Farm Management Specialist from Washington State University, will be in Pierce County Tuesday, September 8th. These specialists work with agents on the Farm and Home Planning program for families. The use of the management process and complete planning put many families where they want to be—on a sound financial basis.

By George Purcell
What do foreign born visitors to America think of Americans? Here are answers from two young fellows who recently lived with American farm families. They are part of the U. S. Extension Service and 4-H International Farm Youth Exchange program.

Here are quotes from two of them who spent the past three months living and working with various 4-H American families.

the farmers they are not working with their own hand in their farms... I appreciate this sort of work, if our big farmers are persuaded to work in their farms. The other thing I noticed that is in United States government and people are too much alert of their children. They spend much time and money in this connection. I become astonished with the thing that children here enjoy too much freedom, and sometime they oppose their parents, yet when they become grown up men, they become obedient, responsible, and good citizens."

Hear Rojio Pateri from Finland. "Before I left Finland they told me that the people here they are too busy, and they have no time with you, and they have no time to look at your books, and they have no time talking about Finland. But I have found here that there are many people who are interested in Finland and they have time, but usually they are more busy in their clubs, because they have too many clubs where they are members. In Finland we have no so many. Now what about this busy in working—I think that in Finland the farmers, we must work much more than here in order our living. I have also found that people here they are very helpful and kind and here when I came to my first family, I found that the same day I felt just like at home, but in Finland, I think that almost every time takes much longer than here before they can feel just like I here."

One letter from an American 4-H'er, who was also an IFYE this past summer, indicated at least some of the people of Switzerland believe in work. He stated that, of course, he was interested in being accepted by the Swiss families he lived with, so along with them he got up every morning at 5:00 a.m. to do the early milking chores and was busy quite steadily in the various farm work till 9:00 p.m. every night.

Mrs. Lila Dickerson, Extension Home Management Specialist, and Homer Fletcher, Extension Farm Management Specialist from Washington State University, will be in Pierce County Tuesday, September 8th. These specialists work with agents on the Farm and Home Planning program for families. The use of the management process and complete planning put many families where they want to be—on a sound financial basis.

By George Purcell
What do foreign born visitors to America think of Americans? Here are answers from two young fellows who recently lived with American farm families. They are part of the U. S. Extension Service and 4-H International Farm Youth Exchange program.

Here are quotes from two of them who spent the past three months living and working with various 4-H American families.

Hear Abdullah Khan from West Pakistan. "The parents in the United States they take a great interest to train their children from the very beginning, so that they are taking interest in the activities of the 4-H clubs. In this way they learn responsibility from the very beginning and they can distinguish between bad and good things, and the second impression here in the United States is that the farmers, even the big farmers work with his own hands in their farms. I do not mean with this that farmers are not working very hard, but all

DEMAND FOR GIRLS WITH THESE SKILLS EXCEEDS SUPPLY— CLASSES STARTING AT KNAPP BUSINESS COLLEGE
Late Fall Classes Start October 5th
- ENROLL NOW -
KNAPP COLLEGE
10th and Pacific Ave. MA 7-2181

FOR RENT TRUCKS & CARS
MA 7-9039
Save One Half We Furnish Everything
HARMON'S
Driv. Ur. Self Co. HARMON'S SERVICE
2112 Jefferson
Jim Harmon Mgr.

WATCH FOR OPENING OF LOW COST SHOE STORE
Shoes for the Whole Family at Prices the Family Can Afford!
13014 Pacific Avenue Next to Salvage Mart

the farmers they are not working with their own hand in their farms... I appreciate this sort of work, if our big farmers are persuaded to work in their farms. The other thing I noticed that is in United States government and people are too much alert of their children. They spend much time and money in this connection. I become astonished with the thing that children here enjoy too much freedom, and sometime they oppose their parents, yet when they become grown up men, they become obedient, responsible, and good citizens."

Hear Rojio Pateri from Finland. "Before I left Finland they told me that the people here they are too busy, and they have no time with you, and they have no time to look at your books, and they have no time talking about Finland. But I have found here that there are many people who are interested in Finland and they have time, but usually they are more busy in their clubs, because they have too many clubs where they are members. In Finland we have no so many. Now what about this busy in working—I think that in Finland the farmers, we must work much more than here in order our living. I have also found that people here they are very helpful and kind and here when I came to my first family, I found that the same day I felt just like at home, but in Finland, I think that almost every time takes much longer than here before they can feel just like I here."

One letter from an American 4-H'er, who was also an IFYE this past summer, indicated at least some of the people of Switzerland believe in work. He stated that, of course, he was interested in being accepted by the Swiss families he lived with, so along with them he got up every morning at 5:00 a.m. to do the early milking chores and was busy quite steadily in the various farm work till 9:00 p.m. every night.

Mrs. Lila Dickerson, Extension Home Management Specialist, and Homer Fletcher, Extension Farm Management Specialist from Washington State University, will be in Pierce County Tuesday, September 8th. These specialists work with agents on the Farm and Home Planning program for families. The use of the management process and complete planning put many families where they want to be—on a sound financial basis.

By George Purcell
What do foreign born visitors to America think of Americans? Here are answers from two young fellows who recently lived with American farm families. They are part of the U. S. Extension Service and 4-H International Farm Youth Exchange program.

Here are quotes from two of them who spent the past three months living and working with various 4-H American families.

Hear Abdullah Khan from West Pakistan. "The parents in the United States they take a great interest to train their children from the very beginning, so that they are taking interest in the activities of the 4-H clubs. In this way they learn responsibility from the very beginning and they can distinguish between bad and good things, and the second impression here in the United States is that the farmers, even the big farmers work with his own hands in their farms. I do not mean with this that farmers are not working very hard, but all

DEMAND FOR GIRLS WITH THESE SKILLS EXCEEDS SUPPLY— CLASSES STARTING AT KNAPP BUSINESS COLLEGE
Late Fall Classes Start October 5th
- ENROLL NOW -
KNAPP COLLEGE
10th and Pacific Ave. MA 7-2181

FOR RENT TRUCKS & CARS
MA 7-9039
Save One Half We Furnish Everything
HARMON'S
Driv. Ur. Self Co. HARMON'S SERVICE
2112 Jefferson
Jim Harmon Mgr.

WATCH FOR OPENING OF LOW COST SHOE STORE
Shoes for the Whole Family at Prices the Family Can Afford!
13014 Pacific Avenue Next to Salvage Mart

Woodland News

PLEASANT OUTING
The weekend of September 5th was spent very profitably by Mr. and Mrs. Jim Dillman and daughter Jackie of Alderton, Mr. and Mrs. Jack Dillman of North street and Mr. and Mrs. Jack Todd of Puyallup. The couples were on a hunting trip in the high country above Lake Wenatchee. They bagged a bear that dressed out at about 250 pounds. In putting the animal on the pack horse it slipped and pinned Jim Dillman between the bear and the horse but other than some bruises he wasn't hurt. The same couples went back up this past weekend to try their luck in getting their deer during the early season open in that country.

This Friday evening, Sept. 18, will be the first meeting of the Woodland School P-T-A. Vice President Mrs. Robert Vorak will open the meeting at 8 p.m. in the absence of President Vic Gaway. This will be the teachers' reception and the executive board will serve. Officers and committee chairmen for the coming year are: President, Vic Gaway; 1st vice president, Mrs. Robert Vorak; 2nd vice president, Mrs. George Hopkins; secretary, Mrs. Tom Bailey Jr.; treasurer, Mrs. Stuart Scott. The committee chairmen are: Ways and Means, Kenneth Brown; hospitality, Mrs. Leslie Baker; room mothers, Mrs. Gordon Olson; year

book and magazine, Mrs. Gordon David and Mrs. Delbert Runkel; school insurance, Mrs. Walter West; program, Mrs. George Hopkins; sunshine, Mrs. Norman Ward; record book and publicity, Mrs. Robert Vorak.

David Salyer and DuWayne David of Grebe road had an overnight camping trip to Mt. Rainier. David's dad, George Salyer, and his friend Dick Foulkner of Tacoma took the boys on the trip. Was a new experience for the two boys and they enjoyed it, altho the suggestion of a walk up to a lake sounded good till the trail got a little steep and then the boys decided it was too much work to make the climb so gave it up. Maybe next time they will be more ready for that sort of thing. Was good experience tho and I'm sure the boys will be ready for another such outing some other time.

One letter from an American 4-H'er, who was also an IFYE this past summer, indicated at least some of the people of Switzerland believe in work. He stated that, of course, he was interested in being accepted by the Swiss families he lived with, so along with them he got up every morning at 5:00 a.m. to do the early milking chores and was busy quite steadily in the various farm work till 9:00 p.m. every night.

Mrs. Lila Dickerson, Extension Home Management Specialist, and Homer Fletcher, Extension Farm Management Specialist from Washington State University, will be in Pierce County Tuesday, September 8th. These specialists work with agents on the Farm and Home Planning program for families. The use of the management process and complete planning put many families where they want to be—on a sound financial basis.

By George Purcell
What do foreign born visitors to America think of Americans? Here are answers from two young fellows who recently lived with American farm families. They are part of the U. S. Extension Service and 4-H International Farm Youth Exchange program.

Here are quotes from two of them who spent the past three months living and working with various 4-H American families.

Hear Abdullah Khan from West Pakistan. "The parents in the United States they take a great interest to train their children from the very beginning, so that they are taking interest in the activities of the 4-H clubs. In this way they learn responsibility from the very beginning and they can distinguish between bad and good things, and the second impression here in the United States is that the farmers, even the big farmers work with his own hands in their farms. I do not mean with this that farmers are not working very hard, but all

Collins P-TA

Guest speaker for the first fall meeting of Collins P-TA was Ed Nelson, superintendent of Franklin Pierce District No. 402. He gave an interesting orientation about schools, personnel, class rooms and equipment. He complimented the program chairman, Mrs. Moon, for introducing school board exchange meetings, which is a very new idea in this district.

The planning committee met Tuesday to make plans for the school carnival, which will be sponsored by the local Collins representatives.

Collins P-TA executive board will meet Thursday, Oct. 1, at 8:00 p.m. in the school gym.

A tree which has its own state park is the Wye Oak on Maryland's eastern shore. The largest white oak in the United States, it is about 420 years old, stands 95 feet.

The advance Red Cross First Aid course will be offered at the Summit fire hall, beginning Tuesday, Sept. 29, at 7:00 p.m. Men and women of the area are urged to avail themselves of this opportunity. The training will be given every Tuesday evening at 7:00, the course to last about two months. A Red Cross instructor will be in charge.

The planning committee met Tuesday to make plans for the school carnival, which will be sponsored by the local Collins representatives.

Collins P-TA executive board will meet Thursday, Oct. 1, at 8:00 p.m. in the school gym.

A tree which has its own state park is the Wye Oak on Maryland's eastern shore. The largest white oak in the United States, it is about 420 years old, stands 95 feet.

The advance Red Cross First Aid course will be offered at the Summit fire hall, beginning Tuesday, Sept. 29, at 7:00 p.m. Men and women of the area are urged to avail themselves of this opportunity. The training will be given every Tuesday evening at 7:00, the course to last about two months. A Red Cross instructor will be in charge.

First Aid Course

Guest speaker for the first fall meeting of Collins P-TA was Ed Nelson, superintendent of Franklin Pierce District No. 402. He gave an interesting orientation about schools, personnel, class rooms and equipment. He complimented the program chairman, Mrs. Moon, for introducing school board exchange meetings, which is a very new idea in this district.

The planning committee met Tuesday to make plans for the school carnival, which will be sponsored by the local Collins representatives.

Collins P-TA executive board will meet Thursday, Oct. 1, at 8:00 p.m. in the school gym.

A tree which has its own state park is the Wye Oak on Maryland's eastern shore. The largest white oak in the United States, it is about 420 years old, stands 95 feet.

The advance Red Cross First Aid course will be offered at the Summit fire hall, beginning Tuesday, Sept. 29, at 7:00 p.m. Men and women of the area are urged to avail themselves of this opportunity. The training will be given every Tuesday evening at 7:00, the course to last about two months. A Red Cross instructor will be in charge.

The planning committee met Tuesday to make plans for the school carnival, which will be sponsored by the local Collins representatives.

Collins P-TA executive board will meet Thursday, Oct. 1, at 8:00 p.m. in the school gym.

A tree which has its own state park is the Wye Oak on Maryland's eastern shore. The largest white oak in the United States, it is about 420 years old, stands 95 feet.

The advance Red Cross First Aid course will be offered at the Summit fire hall, beginning Tuesday, Sept. 29, at 7:00 p.m. Men and women of the area are urged to avail themselves of this opportunity. The training will be given every Tuesday evening at 7:00, the course to last about two months. A Red Cross instructor will be in charge.

Collins P-TA

Guest speaker for the first fall meeting of Collins P-TA was Ed Nelson, superintendent of Franklin Pierce District No. 402. He gave an interesting orientation about schools, personnel, class rooms and equipment. He complimented the program chairman, Mrs. Moon, for introducing school board exchange meetings, which is a very new idea in this district.

The planning committee met Tuesday to make plans for the school carnival, which will be sponsored by the local Collins representatives.

Collins P-TA executive board will meet Thursday, Oct. 1, at 8:00 p.m. in the school gym.

A tree which has its own state park is the Wye Oak on Maryland's eastern shore. The largest white oak in the United States, it is about 420 years old, stands 95 feet.

The advance Red Cross First Aid course will be offered at the Summit fire hall, beginning Tuesday, Sept. 29, at 7:00 p.m. Men and women of the area are urged to avail themselves of this opportunity. The training will be given every Tuesday evening at 7:00, the course to last about two months. A Red Cross instructor will be in charge.

The planning committee met Tuesday to make plans for the school carnival, which will be sponsored by the local Collins representatives.

Collins P-TA executive board will meet Thursday, Oct. 1, at 8:00 p.m. in the school gym.

A tree which has its own state park is the Wye Oak on Maryland's eastern shore. The largest white oak in the United States, it is about 420 years old, stands 95 feet.

The advance Red Cross First Aid course will be offered at the Summit fire hall, beginning Tuesday, Sept. 29, at 7:00 p.m. Men and women of the area are urged to avail themselves of this opportunity. The training will be given every Tuesday evening at 7:00, the course to last about two months. A Red Cross instructor will be in charge.

Collins P-TA

Guest speaker for the first fall meeting of Collins P-TA was Ed Nelson, superintendent of Franklin Pierce District No. 402. He gave an interesting orientation about schools, personnel, class rooms and equipment. He complimented the program chairman, Mrs. Moon, for introducing school board exchange meetings, which is a very new idea in this district.

The planning committee met Tuesday to make plans for the school carnival, which will be sponsored by the local Collins representatives.

Collins P-TA executive board will meet Thursday, Oct. 1, at 8:00 p.m. in the school gym.

A tree which has its own state park is the Wye Oak on Maryland's eastern shore. The largest white oak in the United States, it is about 420 years old, stands 95 feet.

The advance Red Cross First Aid course will be offered at the Summit fire hall, beginning Tuesday, Sept. 29, at 7:00 p.m. Men and women of the area are urged to avail themselves of this opportunity. The training will be given every Tuesday evening at 7:00, the course to last about two months. A Red Cross instructor will be in charge.

The planning committee met Tuesday to make plans for the school carnival, which will be sponsored by the local Collins representatives.

Collins P-TA executive board will meet Thursday, Oct. 1, at 8:00 p.m. in the school gym.

A tree which has its own state park is the Wye Oak on Maryland's eastern shore. The largest white oak in the United States, it is about 420 years old, stands 95 feet.

The advance Red Cross First Aid course will be offered at the Summit fire hall, beginning Tuesday, Sept. 29, at 7:00 p.m. Men and women of the area are urged to avail themselves of this opportunity. The training will be given every Tuesday evening at 7:00, the course to last about two months. A Red Cross instructor will be in charge.

PARKLAND ECON-O-WASH
SELF SERVICE
WASH 20c DRY 10c
Or We Do It For You
WE NEVER CLOSE!
12171 Pacific Avenue LE 7-9970

NEED TV REPAIR?
CALL GR 5-0658
We Use RCA Tubes
A-1 TELEVISION AND RADIO SERVICE
72nd & Portland Ave.

FLASH
Clip This Ad
Good for 10% discount on anything in store if purchase is \$1.00 or more.
Thurs. Fri. & Sat. Only
USE OUR LAY-AWAY PLAN for Birthdays, Christmas, etc.
GARFIELD VARIETY STORE
326 Garfield St., 1/2 Block East of College
Open Till 8 p.m. Week Days
LE 7-9999

You Can't Go Wrong When The QUALITY'S RIGHT
WOW!
PICNIC HAMS LB. 29c
PURE - LEAN GROUND BEEF 3 lbs. 98c
BABY BEEF LIVER lb. 39c
TENDER POT ROAST lb. 39c
CRESCENT BRAND SLI. BACON 3 lbs. \$1.00
HORMEL'S SKINLESS WIENERS 12-Oz. Pkg. 39c

PEARS
Tastewell 2 1/2 Halves.....Tin 4/1⁰⁰
APPLE JUICE
Ford's Quart.....4/1⁰⁰
TOMATOES
Hunt's Solid Pack 2 1/2 Tin.....5/1⁰⁰
RAISINS 4-Lb. 98c
RED BEANS
Looking Glass.....2 Lbs. 29c
POWDERED MILK
Carnation 8-Quart Size.....59c

WESSON OIL Qts. 39c
GIANT TIDE Pkg. 69c
LARGE EGGS Doz. 47c
TOMATO JUICE 46-Oz. Tins 5/\$1
MD TISSUE 4-Roll Pack 39c
MARGARINE Lb. 15c

OPEN SUNDAYS
KITCHEN'S
EVERYDAY LOW PRICES
Right to Limit
Open 9 a.m. Til 10 p.m. Daily
10 a.m. Til 9 p.m. Sundays
12208 Pacific Ave.

Delicious Lb. **CELLO CARROTS** Pkg. 2/15c
APPLES 2/25c
Snowwhite Heads **Cauliflower** lb. 13c

SHOPPING CART VALUES



SATURDAY SPECIAL
SATURDAY, SEPT. 26 ONLY

WELCOME ICE CREAM

- VANILLA
- CHOCOLATE
- STRAWBERRY

1/2 GAL. 49¢

FOLGER'S—SAVE 17c A POUND!

COFFEE 1-LB. CAN **59¢**

STRICTLY FRESH GRADE "A" LARGE EGGS DOZ. **47¢**

(SAVE 29c ON 3 CANS) NALLEY'S BEEF STEW 3 / \$1.00

SAVE 14c A QUART! PLYMOUTH—QUART JAR

SALAD DRESSING **39¢**

SAVE 6c A PKG.! LUCKY LADY FRESH FROZEN STRAWBERRIES 10-OZ. PKG. **15¢**

CRESCENT TOPPINGS

2 CANS 29¢
 (WITH THIS COUPON)

SAVE 10¢
 When You Buy
 2 cans CRESCENT TOPPINGS

TO THE DEALER: Do not honor this coupon unless customer purchases 2 cans of Crescent Toppings. Crescent Mfg. Co. will redeem this coupon for 10¢ plus 2¢ handling provided the dealer has accepted it on the purchase of 2 cans of Crescent Toppings. Invoices showing the dealer has purchased sufficient stock to cover coupons must be shown on request. Coupon void if taxed, prohibited or restricted by law. Customer pays sales tax.

BITS O' HONEY PEAS No. 303 Can **10¢**

(SAVE 3c) CAMPBELL'S TOMATO SOUP CAN **9¢**

(Save 10c) Blue Bell Potato CHIPS REG. 69¢ BOX **59¢**

BANANAS

GOLDEN RIPE, NOW AT THEIR BEST!

2 lb. 25¢

SPECIALS IN OUR FINE HARDWARE DEPARTMENT

Electric Heater, 14.95
 Reg. 18.95 Toastmaster, 1320 Watt with thermostat.

RAINCOATS 3/4 Length **12.95**
 These are made in Norway

Hunting Hats Your Choice **1.39**
 Red or yellow felt or yellow plastic
 Daffodil or Tulip

BULBS 50 for **1.95**

EXTRA FANCY DELICIOUS APPLES ... lb. **13¢**

CELLO BAG CARROTS Bag ... **5¢**

Van de Kamp's BAKERIES

Cinnamon Loaf 33¢
 Reg. 39¢ Special

Chocolate, Cherry or Lemon Frosting Angelfood Cake 99¢
 Reg. 1.19

Butterhorns 4/33¢
 Reg. 4 for 39¢

Famous for QUALITY • VARIETY • FRESHNESS • CONVENIENCE

GROUND BEEF

LEAN BEEF GROUND FRESH HOURLY

39¢

POUND

Armour's Star Fully Cooked PICNICS

Lean and Meaty—5 to 7 lb. avg.

33¢

lb.

STEAK SALE!

U.S. Good Aged RIB STEAKS lb. **79¢**

U.S. Choice or Good Aged SIRLOIN STEAKS lb. **89¢**

U.S. Choice or Good Aged T-BONE STEAKS lb. **98¢**

Hygrade Skinless WIENERS	RED SNAPPER FRESH FILLETS	Kraft Mild Cheddar CHEESE
LB. 45¢	LB. 29¢	LB. 49¢

POLAR FRESH FROZEN—ALL VARIETIES INCLUDED!

VEGETABLES MIX OR MATCH **6/89¢**

ANOTHER BIG SAVINGS!

PILLSBURY FLOUR 10-LB. BAG **89¢**

PLYMOUTH—PIGGY WIGGLY'S OWN TOP QUALITY MARGARINE 1-LB. CTN. **15¢**

Another Piggy Wiggly Value WESSON OIL 1 Qt. Bottle 53¢	Quart Bottle 19c CLOROX 1/2 Gallon 35¢	Dennison's CHILI CON CARNE No. 1 Can 29¢
Kraft Spaghetti DINNERS 1 Pkg. 29¢	Chun King Dinner—Chicken CHOW MEIN 1 Pkg. 77¢	Chef Boy-Ar-Dee Spaghetti and MEAT BALLS 15-oz. Can 27¢
Peanut Spread JIF SPREAD 18-oz. Jar 59¢	Instant Soap FELS NAPHTHA 1 Giant Pkg. 79¢	Baker's Premium (8-Oz. 29c) COCONUT 4-oz. Pkg. 19¢
New FLUFFY ALL 1 Giant Pkg. 75¢	Sanitary Napkins MODESS 1 Pkg. of 12 45¢	Baker's Instant CHOCOLATE 2-lb. Pkg. 79¢
Solid Pack STARKIST TUNA No. 1/2 Can 37¢	Playfair DOG FOOD 3 No. 1 Cans 29¢	Baker's Dot CHOCOLATE 8-oz. Pkg. 43¢
Tree Top APPLE JUICE 45-oz. Can 37¢	Chunk Style Snow Mist TUNA No. 1/2 29¢	Baker's Premium CHOCOLATE 8-oz. Pkg. 45¢
Green Giant SWEET PEAS 2 No. 303 Cans 35¢	Waxtex WAX PAPER 100-ft. Roll 21¢	Sunshine Krispy CRACKERS 1-lb. Box 29¢

OPEN 9 A.M. TO 10 P.M. EVERY DAY

Piggly Wiggly

PUYALLUP 1010 EAST MAIN	PARKLAND PACIFIC AT GARFIELD	40th and Portland Ave. TACOMA	SO. TACOMA 5252 SO. WASHINGTON	FIFE FORMERLY ANDRE'S MARKET
-----------------------------------	--	---	--	--

Prices Effective Thursday, Friday, Saturday, September 24, 25, 26