

Permit No. 9P  
Tacoma, Wash.  
Sec. 34.66 P.L. & R.  
U.S. Postage Paid  
Parkland Branch

Rural Route  
Occupant or Boxholder  
Postmaster: If unable  
to deliver, return post-  
age is guaranteed on  
addressed papers.

# The TIMES JOURNAL

THURSDAY, MAY 5, 1960 • VOL. 15, NO. 35 • PUBLISHED AT PARKLAND, WASH. LE 7-0223

## Round-up Queen

Due to a misunderstanding, applications for the coveted spot as Queen of the 1960 Parkland Round-up have fallen short of expectations. At the same time, several Parkland business firms are still waiting to sponsor candidates.

Mrs. Martha Strout, Queen Mother, points out that any girl can apply, with or without a sponsor. It is evident that any girl entering the field will be sponsored by some firm.

All girls wishing to enter the race should sign an application blank by Saturday, May 7, with Connie Erickson (The Bunkhouse), 121st and Pacific; Queen Mother Martha Strout, Rt. 3, Box 235, Parkland, or Betty Anderson (Anderson Lumber Co.), 9813 Pacific.

Round-up buttons may be had from Betty Anderson and Candidates should pick them up at once as the button sale starts Monday, May 9.

## Any Baby Can Win In This Contest

Big babies, little babies, girl babies, boy babies—every one of them can win prizes this week in the National Baby Week Bonanza Contest. The only requirement for a baby to win prizes is that he or she be born during National Baby Week (April 30 through May 7 1960) to parent who are regular readers of the Times-Journal.

Parents! Be sure to report the name of the new arrival in your home . . . no entry blanks to fill out! No essay to write! No ob-

literation of any kind! Just completion of the following rules and instructions:

If you are on the regular mailing list of the Times-Journal (receive a Times-Journal in your mail box) as of May 5th, 1960, your baby is eligible to win. Just call the Times-Journal, LEnox 7-0223, by 12:00 noon Thursday, May 12th, giving the parents' name, name of baby, hospital where born, time of birth and name of attending physician.

Upon verification, your baby's share of a fine array of valuable gifts will be delivered to your home absolutely free.

Local business firms sponsoring the contests are contributing generous supplies of many items needed for the new baby. When the count of baby winners is complete, these gifts will be divided among them, each baby to receive an

equal share of each merchant's donation.

Names of all winners will be published in the Times-Journal of May 13.

Local business firms sponsoring the 1960 National Baby Week Bonanza are Albertson's Food Center, 72nd and Pacific; Park 'n Shop, 98th & Pacific; Midland Food Cen-

ter, 98th & Portland avenue; Parkland Pharmacy, 110th & Pacific; Bargain Basket, Spanaway; Piggy-Wiggly, Pacific Ave. at Garfield St.; Summit View Thriftway, Airport and Canyon roads; Summit Trading Co., Knapp and Canyon roads. The list of valuable prizes offered will be found on pages 8 and 9, this newspaper.

## Last Call for Safety Course

This is the last call for all youngsters who have not taken the hunter safety course, completion of which is now required of all boys and girls under 18 desiring a hunting license.

The final course of the year will start May 5 (Thursday at 7:00 p.m.) in the Spanaway recreation building in the park. Those who have already signed up should be there to get credit.

Bill Righetti is the instructor for this class.

## Plant, Shrub Sale

Lincoln Court No. 24, Order of Amaranth, will hold a plant and shrub sale May 5, 6 and 7 at French's Mt. Sales Service, Sales road and Pacific avenue, in Parkland. Mrs. William Lake will be in charge.

Among the items for sale will be choice hybrid rhododendrons, all named varieties, and beautiful azaleas just in time for Mothers Day.

## Trinity Toastmasters Install



NEW OFFICERS—Marking the recent installation of new officers of Trinity Toastmasters club, Outgoing President Howard Davis, seated, left, hands the gavel to Incoming President, Wes Hillman. Standing from left to right: Ernest Harmon, secretary; Owen Flatberg, treasurer; Dick Myking, educational vice president; Clifford Korsmo, S.A.A.; Oscar Morken, administrative vice president.

## Trinity Guild

Trinity parish guild will meet in the Fellowship hall Tuesday, May 10, at 8:00 p.m. The program will feature the history of each of the past and present women's and girls' service organizations. Past presidents and charter members will be honored.

## Mothers Day Dinner

Riverside Valley Grange will hold a Mothers Day dinner May 8, 12:00 noon till 4:00 p.m., in the Riverside school on Riverside road, just off the Puyallup River road.

## SPANAWAY HARDWARE

ELECTRICAL AND PLUMBING SUPPLIES  
SAND, GRAVEL & CEMENT  
PLASTIC PIPE  
170th & Pacific  
LE 7-8378  
Open Sundays 8:30-1:30

## Franklin Pierce Budget Submitted

Franklin Pierce's 1960-61 school budget comes up for preliminary approval Friday night at a public meeting in the main study hall of the high school. The meeting will begin at 8:00.

School Board Directors will look over the budget submitted by administrative officials. The more than \$2,000,000 request has been itemized according to state law. Interested citizens may secure a copy of the draft by attending the meeting or picking up a copy before the meeting at the district office.

## Tea, Card Games

James Sales Grange Auxiliary announces a tea and afternoon of cards in the Hall May 24, beginning at 12:00 noon. Mrs. Charles Ward is chairman.

The Fern Hill Rebekah Lodge will hold rummage sale May 9 at 1517 Jefferson Ave.

## Groundbreaking for Parkland Masonic Temple



Roy Cozine, Jr. Warden of Parkland Lodge 299 F. & A. M. moved in his grader Saturday to the site of the future Parkland Masonic Temple and cleared the brush from the entire plot. Considerable fill dirt will be required.

The site lies a half block west of Pacific Ave. between 134th and 135th streets. Pointing out the location of the corners of the

building is Trav Dryer, Sr. Warden of the Lodge.

Saturday evening, following the groundbreaking, the members, wives and friends of Parkland Lodge met for a dinner meeting at James Sales Grange Hall where the entire plans for the new Temple were presented, after which donations and pledges of support were given in ample amount to assure the success of the project.

When completed, the Temple will be the home of Faith Chapter 225, Order of Eastern Star, and Faith Assembly 145, Order of Rainbow for Girls, as well as Parkland Lodge 299. The social hall connected with the Temple will seat over two hundred people for dinners and will be available for public use.—(Photo by McKewen)

## Collins Principal Honored on 30th Year of Teaching

On Thursday, April 21, at 8:00 p.m., Mrs. Les Doyle, president of Collins P-TA, opened the meeting as usual. After the flag salute, and the Lord's Prayer, led by Cliff Houskeeper, it was moved and passed to dispense with the regular order of business in favor of the special program.

The meeting was turned over to Ray Gogan, master-of-ceremonies, to conduct a "This Is Your Life" program for David M. Turnbull, principal of the Collins school, who

Harold Lloyd has asked the Times Journal to carry his thanks to all the friends and neighbors who gave so much help when his home at 12510 East Cedar burned March 31, also to the Summit Fire Department for prompt and efficient service. Mrs. Lloyd suffered severe burns and is still in the hospital and expected home soon. During her absence Mr. Lloyd and three children have been with neighbors but all hope to be together again very soon in their home, on which Mr. Lloyd is working every free minute to repair the fire damage.

## Foliage Fanciers

The Foliage Fanciers Garden club will meet May 12 at 10:00 a.m. at the home of Luella Ayers. Officers will be elected.

## Coomes Rest Home

MR. AND MRS. CLAUDE COOMES OWNERS AND OPERATORS  
Excellent food, individual attention. Welfare and private patients. State Dept. of Health License No. 112.  
321 South 116th St.  
Tacoma 44 — LE 7-3022

## Mother-Daughter Banquet Friday

A mother and daughter banquet will be held Friday, May 6, at 6:30 p.m. at the Immanuel Baptist church, 94th and Pacific avenue. Mrs. Bernice Kocher of Ellensburg will be guest speaker.

There will be special music numbers, including a harpist; also the "chefs" in charge of the meal will present a number.

## PROFESSIONAL DIRECTORY

Farmers Mutual of Enumclaw  
Fire — Auto  
ED MAREK  
12909 Pacific Ave. LE 7-4000  
Farmers Insurance Group  
Fire, Life, Auto  
ROBERT GRAYES  
1915 East 91st — LE 7-4506

Open 7 Days A Week  
HUNTING & FISHING LICENSES, SPORTING GOODS, PAINT  
SOUTH END PLUMBING AND HARDWARE  
185th & Pacific Avenue  
Phone LEnox 7-4100

Serving S.E. Tacoma Area  
**CANYON READY-MIX CONCRETE**  
72ND AND CANYON ROAD  
LE 7-3943

ALL DAY SATURDAY DELIVERY  
SIX YARD MIXERS  
Washed Sand & Gravel — Bank Run  
WE HAUL OR U-HAUL  
Wheelbarrows, Etc. Free of Charge on Call  
AFTER 6 P.M. CALL LE 1-0095

## Do You Know?

The 100 bed Lakewood General Hospital will be owned by the people . . . no contributions have been solicited . . . rather the opportunity for the people to own the hospital under corporate protection is being offered.

Funds are being raised by offering a guaranteed 6 percent interest rate to investors. Investment is under regulation of the Securities Division of the State of Washington and offers many additional incentives to the 6 percent guarantee.

If you are interested in helping the community have a complete General Medical Hospital as well as securing an excellent return upon funds you have available but which are not returning 6 percent interest or better, the opportunity is yours by simply completing the coupon below and mailing or calling JU 8-1711. A representative will call and explain the opportunity in detail.

You are cordially invited to drop by the building at 5702 LAKE STEILACOOM AVE., S.W., TACOMA 99, WASH.

CLIP AND MAIL THIS COUPON . . . TODAY!

Send to: 5702 Lake Steilacoom Ave. S.W.  
Tacoma 99, Wash.  
Lakewood Hospital Association, Inc.

YES! I Am Interested in the New General Hospital

NAME .....  
ADDRESS..... PHONE.....

SHOP & SAVE  
at  
**BROOKDALE LUMBER CO.**



9"x9" Vinyl Asbestos  
**FLOOR TILE**  
Easy to lay yourself.  
Many Patterns  
Only .... **16 1/2c** Per Tile

**FLOOR SANDERS TO RENT**

**NICE CEILING LITE FIXTURES**  
Only ..... **\$2 15**

**WE CUT WINDOW GLASS**

**Sand & Gravel YOU HAUL**

Everybody is Talking  
About The New Brookdale  
(Pre Fab)

**Summer Cabins**  
See The Model On Display  
At Our Yard

24'x12' ..... **\$490.00**  
With Porch ..... **\$625.00**  
24'x18' .....

4"x8"x1/8"  
**HARDBOARD**  
(Finished One Side)  
Only  
Per Panel ..... **\$2.56**

**Grooved Shakes**  
With Undercourse  
Per Square ..... **\$8.95**  
Only .....

1"x4" KILN DRIED  
**FLOORING**  
Ideal For Under Linoleum  
Sq. Ft. .... **\$8.50**

2"x6" KILN DRIED  
**Car Decking**  
Per M ..... **\$65.00**

Install Your Own  
**Oasis Swimming Pool**  
15'x30' **1640.00**  
Complete with filter  
and accessories

Come in and let us make  
the arrangements for you  
to get all the material that  
you need at one time.  
Your spare time is valuable!  
Make it pay by having  
material on hand. Easy  
monthly payments.

**BROOKDALE LUMBER COMPANY**  
136th & Pacific  
LE 7-8669



"A fellow'd better give up preaching if his sermons are worth no more than what some folks drop in the collection plate."

**DRYER'S FUNERAL PLAN CUTS COSTS**  
MORTUARY  
34th AND PACIFIC  
PARKLAND

FRIENDLY SERVICE SINCE 1908  
Now With a 100  
Car Free Parking  
Lot right next  
door.  
**PIPER FUNERAL HOME**  
PHONE Greenfield 2-3353 5436 SO. PUGET SOUND

Announcement to Mothers  
We Give  
You a Service that  
Keeps You at Your  
Best — Always.

**PARKLAND CLEANERS**  
11004 Pacific Avenue  
North of the Bank Corner  
LEnox 7-3221

**HILLTOP CONCRETE CO.**  
LOOK FOR THE BIG "H"  
THE SIGN OF SERVICE

**READY MIX CONCRETE HOME OWNERS!!**  
Ask  
About **OUR NOW PAY LATER**  
Our **PLAN**  
SATURDAY — OPEN TILL NOON  
For Pickup Only  
As Listed Below  
● Sack Cement ● Crushed Rock  
● Washed Sand ● 3/4" Beach Gravel  
● Washed Gravel ● Select Pit Run  
● Drain Gravel ● Fill Dirt  
**PUYALLUP TACOMA**  
**TH 5-9525 FU 3-3624**  
Plant: 2223 - 23rd Ave. S.E. P.O. Box 648, Puyallup

**RADIANT AIRE**  
ELECTRIC BASEBOARD HEAT  
Call LE 1-2611 for an Expert's Estimate On Electric  
HEAT — WIRING — REMODELING  
**EVERGREEN ELECTRIC CONST. CO.**  
13021 Pacific Ave. (Home & Commercial) LE 1-2611

**Mothers Day GIFT GUIDE**  
PERFUME JEWELRY STATIONERY SUNBEAM HAIR DRYER  
WRIST, 17 JEWELS WATCHES CANDY A HALLMARK CARD G.E. SPRAY - DRY IRON  
PRESCRIPTIONS FILLED WHILE YOU WAIT  
**McAULEY'S SUMMIT DRUG**  
Airport & Canyon Roads 9 to 9 Weekdays LE 7-0668

**QUITTING BUSINESS**  
20% DISCOUNT  
ON ALL MERCHANDISE  
YARDAGE — PATTERNS — NOTIONS, ETC.  
**GARFIELD VARIETY**  
326 GARFIELD ST. — OPEN 9 TO 6  
1/2 Block East of P.L.C.

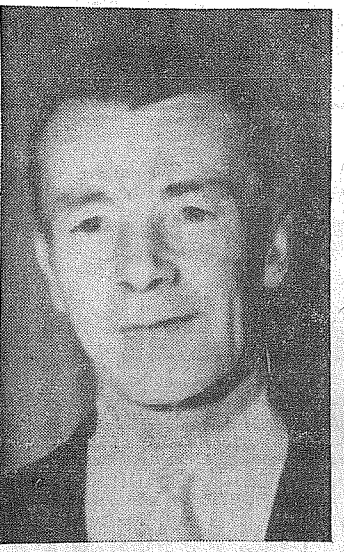

David M. Turnbull

is celebrating his 30th year in the teaching profession.

Upon his enforced delayed entrance, which had been arranged and carried out by Mr. and Mrs. Ralph Fuller, the entire group greeted him singing "For He's a Jolly Good Fellow."

To start the story of his life, his mother, Mrs. Charles Turnbull, was introduced and she, in turn, introduced his brothers and sisters present. There were 10 children in the family, six of whom are teachers. Five of the eight children now living were present, together with their families.

As his life story was unfolded, Mr. Turnbull was greeted by many (Continued on Page 4)

(CORRECTION)  
**NOTICE TO CUSTOMERS**  
The Elmhurst Mutual Light and Power Co., due to the recent increase in power rate from Tacoma City Light, finds it has become necessary to make the following rate changes, effective as of May 1st, billing.  
First 20 Kilowatts ..... 4 1/2c each  
Next 25 Kilowatts ..... 3c each  
All over 45 Kilowatts ..... 1c each  
Minimum charge—\$1.00  
The new rates will increase each meter service 50c per month.  
Your Board of Directors  
**HARRY HARRIGAN,**  
Secretary Pd. Adv.

**TODAY'S LAFF**  
Political Promises: Words that go in this year and out the other.

**Special Notice Open Sundays!**  
For your shopping convenience we will be open now on ALL DAY SUNDAYS for the sale of new shoes and shoe repair service.  
**NEW HOURS ARE — Tuesdays through Sunday, 9 a.m. to 6:00 p.m. Friday Evening till 9:00**  
**CLOSED MONDAYS**  
**PAUL'S SHOES**  
161st & Pacific; LE 7-0552  
Tuesday Thru Sunday 9:00 a.m. to 6:00 p.m.; Friday till 9:00 p.m.  
Closed Mondays

# for Mother's Kitchen Holiday

EASY-TO-PREPARE FOODS

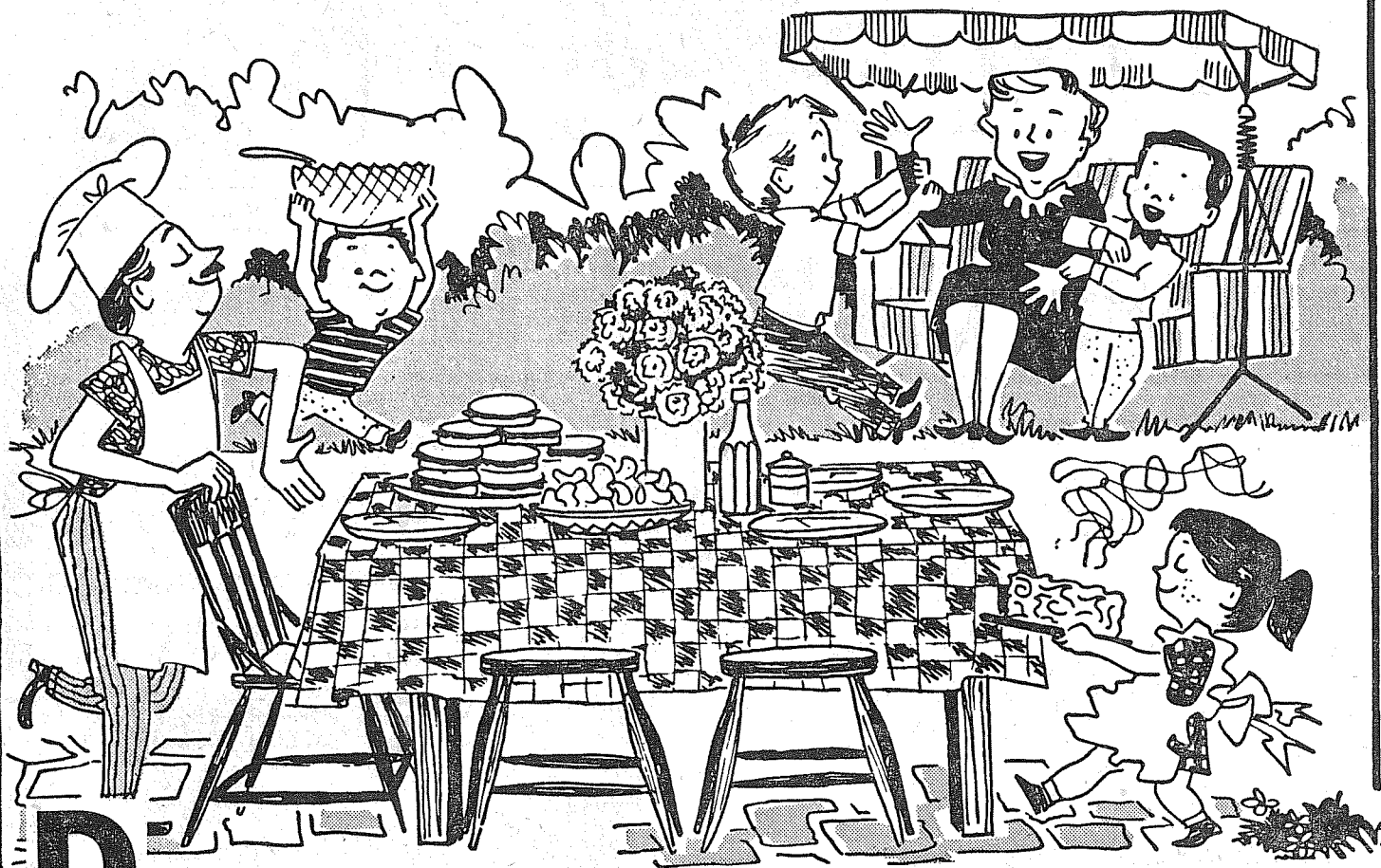

**D**ad, it's your turn to don the chef's hat & apron, for it's Mother's Kitchen Holiday . . . Surprise Mother and the family when you serve her a meal fit for the queen she is . . . It's no trick nowadays with so much variety in ready-to-serve foods. There's fun in store for all.

LARGE AA  
WHITE  
**EGGS**  
Dozen  
**46<sup>c</sup>**

COUNTY FAIR  
**ICE  
CREAM**  
½ Gal.  
**75<sup>c</sup>**

FOLGER'S  
**COFFEE** LB. **59<sup>c</sup>** 2-Lb. Tin \$1.17

ASSORTED FLAVORS  
**KOOL AID** 3 Pkgs. **10<sup>c</sup>**

ALL PURPOSE FLOUR 25-Lb. Bag  
**GOLD MEDAL** **1.89**

*libby's* **GREEN THUMB** 

LIBBY'S DICED, CUT OR SHOESTRING  
**BEETS** 303 Tin **10/1<sup>00</sup>**

LIBBY'S—303 Tin  
**CORN** Cream Style or Whole Kernel **6/1<sup>00</sup>**

LIBBY'S Green  
**PEAS** 303 Tin **6/1<sup>00</sup>**

LIBBY'S CUT—303 Tin  
**GR. BEANS** **5/1<sup>00</sup>**

LIBBY'S CADET No. 1 Tall Tin  
**Ripe OLIVES** **4/\$1**

LIBBY'S  
**FRUIT COCKTAIL** 303 Tin **5/1<sup>00</sup>**

LIBBY'S ELBERTA FREESTONE HALVES OR SLICES  
**PEACHES** 2½ Tin **3/89<sup>c</sup>**

LIBBY'S TOMATO  
**JUICE** 46-Oz. Tin **4/1<sup>00</sup>**

LIBBY'S—No. 2½ Tin  
**PORK & BEANS** **5/1<sup>00</sup>**

ADAM'S—Reg. - Old Fashioned - Nutt Nut  
**Peanut Butter** 3-Lb. Jar **89<sup>c</sup>**

TREE TOP  
**APPLE JUICE** 46-Oz. Tin **35<sup>c</sup>**

FRISKIES  
**DOG MEAL** 10-lb. Bag **1.15**



for Mother's kitchen holiday!

PICTSWET FRESH FROZEN  
10-Oz. Pkg.  
**STRAWBERRIES** 5 For **1<sup>00</sup>**  
Just Thaw & Serve

Baker's Instant  
**COCOA MIX**  
Reg. 89c Value  
2-Lb. Pkg. **59<sup>c</sup>**

IT'S NATIONAL BABY WEEK, TOO!

 **CARNATION MILK** Tall Tins **6/79<sup>c</sup>**

**HEINZ STRAINED**  
In Convenient Glass Jars  
**BABY FOOD** 10/99<sup>c</sup>

STORE HOURS  
9 a.m. 'Til 9 p.m. Daily Except Sunday

**SUMMIT**  
TRADING COMPANY

10409 Canyon Road, Tacoma LE 7-5848  
No Sales To Dealers  
We Reserve The Right To Limit Quantities

**HAM** Aver. Wt. 10 to 14 Lbs.  
**49<sup>c</sup>** Whole Or Either Half Lb.  
**SUMMIT FARMS FRESH SMOKED**

CUT FRESH FROM GRAIN FED PORKERS  
**PORK CHOPS** **49<sup>c</sup>** LB.  
CENTER CUTS Lb. 59c

ARMOUR'S STAR, BONELESS AND FULLY COOKED  
**HAM** MOTHER'S DAY SPECIAL  
6 LB. TIN REG. PRICE 5.49 **4.89**

PEDERSONS FRESH DRESSED PAN-READY  
**Fryers** **43<sup>c</sup>** LB.  
REG. OR THREE-LEGGED

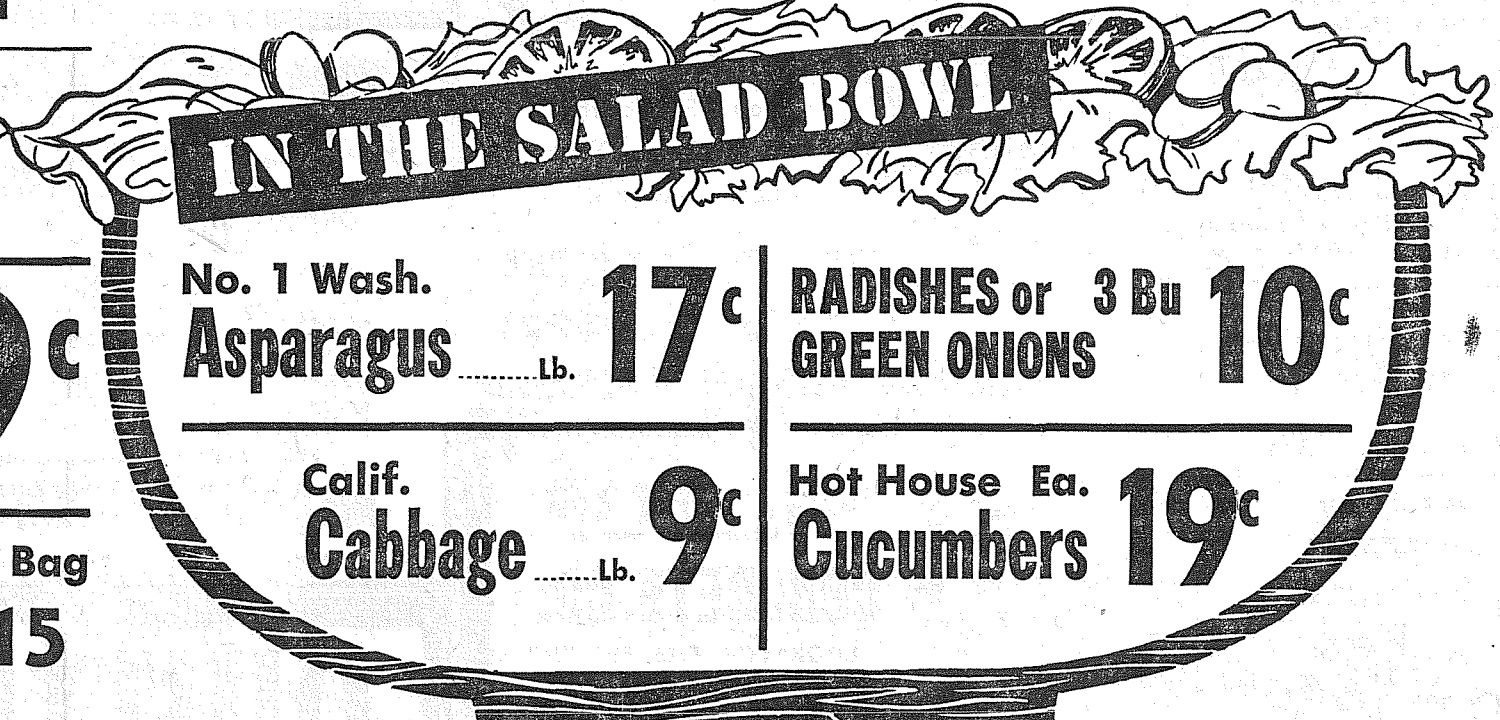

**IN THE SALAD BOWL**

No. 1 Wash. **Asparagus** Lb. **17<sup>c</sup>**

Calif. **Cabbage** Lb. **9<sup>c</sup>**

**RADISHES** or 3 Bu **GREEN ONIONS** **10<sup>c</sup>**

Hot House Ea. **Cucumbers** **19<sup>c</sup>**

Join the crowds in the celebration of our



# 1st Anniversary

Share in these anniversary values! There are special slices for every one of our customers during this anniversary celebration. These values express our appreciation—and our hope that we may continue to serve you for many years to come.

**"FREE"**  
 COFFEE, CAKE  
 Fruit & Veg. Jce.  
 Candy for the  
 Children  
 Friday & Saturday  
 Free Orchids to the  
 1st 100 Ladies on  
 Thursday  
 and 200 on Friday  
 and Saturday

## Anniversary Specials in FINE MEAT

SMALL - U.S. No. 1  
**TURKEYS**  
 SHOP EARLY  
 SUPPLY LIMITED

**39<sup>c</sup>**  
 LB.

WHOLE FRESH U.S. NO. 1

**FRYERS**

**39<sup>c</sup>**  
 LB.

CUT-UP U.S. NO. 1 STEWING

**CHICKENS**

**29<sup>c</sup>**  
 LB.

CENTER-CUT

**PORK CHOPS**

**55<sup>c</sup>**  
 LB.

JAMES HENRY SKINLESS

**WIENERS**

**47<sup>c</sup>**  
 LB.

Hills  
 Brothers

**COFFEE**

Reg. Drip  
 or Fine Grind

1-Lb. Tin **55<sup>c</sup>**  
 2-Lb. Tin **\$1.09**

C&H - 10-Lb. Bag

**SUGAR**

**\$1.06**

Fresh Roasted

**PEANUTS**

Eat All You Want While You Are Shopping

**25<sup>c</sup>**  
 Pound

Clearfield - 1-Lb. Pkg.

**MARGARINE**

**6 for \$1.00**

Come and Listen to the music of the "TACO-MEN" Friday evening from 7 to 9. A number of prizes will be given away Saturday evening. Come in for your Free Ticket.

Pet-Ritz Frozen Apple, Cherry & Peach

**PIES 3 for \$1.00**

Mix-Or-Match-Em

Medosweet Welcome Quality

**ICE CREAM SANDWICHES**

Each

**5c**

OR

**Take Home Ctn. of 8 Slices 39c**

NALLEY'S  
**MAYONNAISE**

Quart Jar

**49<sup>c</sup>**

Friskies MEAL 10-lb. Bag  
**DOG FOOD 99c**

PUSS-N-BOOTS - No. 1 Tin  
**CAT FOOD 81<sup>c</sup>**  
 Free Salt & Pepper Shakers  
 With Each Unit of 8 Tins

WELCHADE  
**GRAPE DRINK 3** Quart Size Tins **1<sup>c</sup>**

**Walla Walla**  
**"All Star SIX"**

Inland Valley Cut Spears  
**ASPARAGUS 300 5 for \$1.00**

303 Tin  
**PEAS & CARROTS 7 for \$1.00**

**SPINACH 303 8 for \$1.00**

Whole Kernel  
**CORN 303 7 for \$1.00**

Cream Style  
**CORN 303 7 for \$1.00**

Garden Fresh Canned  
**PEAS 303 7 for \$1.00**

**McDANIELS**

The Home of The Low Price

**AIRPORT & CANYON ROAD**

Store Hours: 9:00 'Til 9:00 - Sundays 9:00 'Til 7:00

Circus Creme Filled  
**COOKIES 2-Lb. 59c**  
 Pkg.

Circus Assd. - A 50c Value  
**Candy Bars 39c**  
 Pkg. of 10

Swans Down, White, Yellow,  
 Butterscotch, Devils Food or  
 Chocolate, Orange Marble  
**Cake Mix 5/\$1**

LIBBY'S  
 Sliced, Cut, Shoestring  
 or Diced - 303 Tin  
**BEETS 8 for \$1**

Swift's Jewel  
**Shortening**  
 3-lb. Tin **59<sup>c</sup>**

Swift's Jewel  
 Salad & Cooking  
**OIL** Quart Bottle **39<sup>c</sup>**

"AA"  
 Large  
**EGGS**  
 Dozen **46<sup>c</sup>**



Kraft  
**APPLE JELLY**  
 10-Oz. Jar  
 Each **10<sup>c</sup>**

A.B.C. SALTINE  
**CRACKERS 2-Lb. 39<sup>c</sup>**  
 Pkg.

HOODY KING SIZE  
**Peanut Butter 99c**

GELATIN - All Flavors  
**JELL-O** Each **5<sup>c</sup>**

JELL-O PUDDING OR PIE FILLING  
**MIX** Each **7<sup>c</sup>**

PET - Tall Tin  
**MILK 6 for 85<sup>c</sup>**

SKIPPY - No. 1 Tin  
**DOG FOOD 13 for \$1.00**

Zee TOILET  
**TISSUE 35<sup>c</sup>**  
 4-Roll Pkg.

Zee Giant Roll  
**TOWELS 29<sup>c</sup>**

Zee PAPER  
**NAPKINS 10<sup>c</sup>**  
 80 Count Pkg. Each

Libby's Sliced, Kosher or  
 Whole Dills & Whole or Mixed  
 Sweet  
**Pickles 3/\$1**

**HUNTS FOR THE BEST**

Quart Tin  
**TOMATO JUICE 6 for \$1.00**

303 Tin  
**STEWED TOMATOES 7 for \$1.00**

SOLID PACK - 2 1/2 Tin  
**TOMATOES 4 for \$1.00**

14-Oz. Bottle  
**CATSUP 6 for \$1.00**

8-Oz. Tin  
**TOMATO SAUCE 12 for \$1.00**

300 Tin  
**FRUIT COCKTAIL 5 for \$1.00**

## Anniversary Specials

FRESH FRUITS AND VEGETABLES

GOLDEN RIPE  
**BANANAS**  
 2 Pounds **27<sup>c</sup>**

TUBE  
**TOMATOES 19<sup>c</sup>**  
 EACH

SOLID-FRESH  
**LETTUCE 10<sup>c</sup>**  
 EACH

PINK  
**Grapefruit 5<sup>c</sup>**  
 EACH

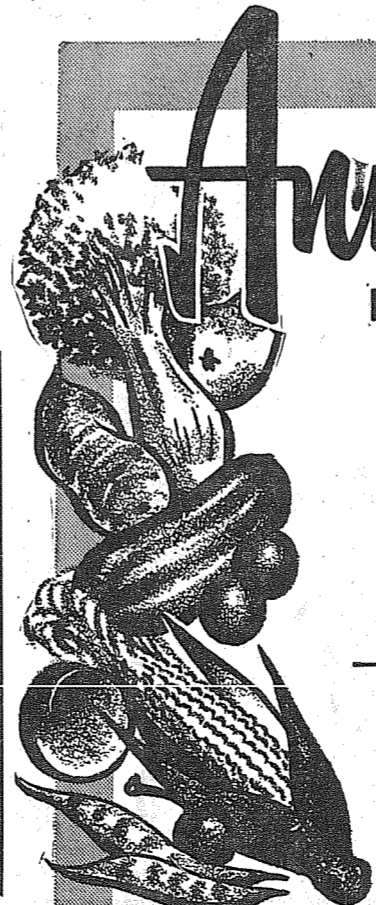

### Collins Principal Honored on 30th Year of Teaching

(Continued from Page 1)  
 people whom he had not seen for many years. Some of those relating incidents were Norman Swearingin, a boyhood teacher from North Dakota; George Bennett, a former schoolmate from North Dakota; Sheldon Ferguson, a family friend from North Dakota; Mrs. Clarence Holmquist, a sister, who related the family's move to Washington; Mrs. Lela Gress Southworth, an 8th grade schoolmate, when her father, Fred Gress, was the teacher at Edgewood; Arthur Swanson, Kelly Mammot, and Trygve Blix, college companions and life-long friends; Hans Svith and Elmer Larson, pupils in Mr. Turnbull's first class at Lacamas, and Leslie Dickens, on the school board at Lacamas at the time Mr. Turn-

bull was hired for his first teaching position. Also relating events of interest were Mrs. Marion Carscadden, a sister, who taught with him at Lacamas.  
 Following two years of teaching at Lacamas, Mr. Turnbull taught at Elk Plain and then returned to college to finish his degree. He taught a year at North Meridian, and was married that summer to Bernadette Martin. Mrs. Turnbull was introduced and joined her husband on the platform.  
 In 1936 Mr. Turnbull joined the staff at Midland school and was there until he took over the principalship at Collins school in 1950.  
 Also taking part were Dr. Martin Johnson, a pupil in Mr. Turnbull's 6th grade class at Midland in the late thirties; Al Rehs, principal of Midland school, who in turn introduced teachers from Midland who had worked with Mr. Turnbull, many of whom are still teaching. Ed Nelson, superintendent of the Franklin Pierce school district, and Del Shafer, introduced former Collins teachers and students who

were present.  
 Mr. Turnbull was asked to introduce his children present: Martin and wife, Lonnie, Larry Dick Janice and Sally. He was then surprised by the appearance of his son, Bruce, who had flown here from San Jose State College for the occasion.  
 Following the presentation of a crying towel, and a gift from the group, pictures were projected of the family. A community sing closed the program so that the more the 200 well-wishers could enjoy an extended social hour.

### Youth Convention Planned at Roy

The Roy United Missionary Church will host this weekend May 6, 7 and 8 to the annual youth convention of the Washington District of the church. Youth are expected to be in attendance from the various churches located in Washington and Idaho.  
 Main speaker for the convention will be Dr. Edison Habegger,



Dr. Edison Habegger

President of Cascade College in Portland, Oregon. Dr. Habegger's many activities include serving as pastor, evangelist, District Superintendent, and since 1956 as president of Cascade college. He has traveled extensively both in this country and abroad.  
 Also on the program will be Rudy Quiram, now preparing for the ministry and a return to Germany. On Saturday afternoon at 1:30 he will be relating some of his life story and experiences as a refugee during World War 2.  
 First service of the convention is to be held this Friday evening at 7:30. Other services will be held at 9 a.m. and 1:30 and 7:30 p.m. on Saturday and at 11 a.m. and 2 p.m. on Sunday.  
 All are welcome to attend the convention with a special invitation extended to the youth of the community to participate.

### Letter to the Editor

We are two concerned mothers with questions in our minds — who and what is a juvenile delinquent? Webster says a juvenile is someone immature or undeveloped. Delinquent is to fail, do wrong, or failing in duty. We are wondering if there is an age limit. Are the youth of today the delinquents, or are the parents really the guilty ones? There are too many working mothers — resulting in a lack of proper home supervision and no time for companionship. To make up for this, and to save their one conscience, money is handed to the kids, so they don't learn money should be earned. There is too much play and leisure time — not enough constructive and instructive work.  
 Why is it common practice for some adults to stamp the term "juvenile delinquent" on our teenagers? A common conversation to hear is, "The kids nowadays are sure worse than when I was a kid." We don't believe this to be 100 per cent true by any means. It is only an excuse for our own failure or maybe we're too old to remember back to our "model" childhood.  
 If a child is guilty of being born on the wrong side of the tracks, or a friend of the wrong "guy", we as adults, aren't willing to look for the good in them to see something worth salvaging, or give a helping hand. Instead, we are too ready to help push them down — not physically, but by word of mouth, or a cold shoulder.  
 Why are some parents so apt to say, "All is well in my own back yard, my kids aren't involved". So they close their eyes and ears and say it doesn't concern them. Have they stopped to think that some day their little "dears" may wind up wanting to marry a so-called "juvenile delinquent?"  
 Many of our teenagers do have problems, and no one they can turn to. Let's use our energy to help them, instead of condemning them.  
 We are mothers of teenagers. We are willing to take the stand that confidence, love, and understanding will pay dividends. By being real parents and putting faith in our youth today, gives us a stronger tomorrow.  
 Teenagers and adults, do you have any of the answers?  
 Mrs. Ruth Reynolds  
 10121 E. Grant  
 Mrs. Marjory Cashman  
 805 So. 116th St.

### Port of Tacoma Reports Fine Year

The inbound movement of general cargo and hardwood lumber increased considerably at the Port of Tacoma last year, according to the 1959 report issued by the publicly-owned facility this week.  
 Receipts of cargo soared from 27,774 tons in 1958 to 69,282 tons last year. At the same time inbound lumber—principally Lauan from the Orient—almost doubled to 8,732,766 feet, the report showed. The 1959 total made Tacoma the major U.S. receiving harbor for Japanese-produced Lauan lumber.  
 Outbound general cargo jumped from 42,818 to 63,692 tons.

### Harvard P-TA To Install Officers

Meeting Tuesday, May 10, at 8:00 p.m. in the school, Harvard P-TA will install the following newly elected officers: Mrs. Jack Cimino, president (re-elected); Mrs. John Kroneman, vice president; Mrs. Donald Culbertson, secretary; Mrs. Jack Francis, treasurer. Mrs. Alonzo Elliott and Mrs. Harry Eljenholm, teachers who are leaving at the end of the term, will be honored. Refreshments will be served by the executive board.

### Canyon Road News

On Wednesday, May 11, at the Canyon Road Community hall there will be a luncheon served at 12:30, to be followed by bridge, canasta, 500 and pinocle games; proceeds will go the activities of

### Summit News

Last Wednesday, Bluebirds and Camp Fire girls from the Central Avenue school planted a flowering plum tree on the school grounds to help beautify their surroundings. The tree was presented to Mr. Colton, principal, by Mrs. Al Nix's "Blue Bunnies". The girls participating in the tree planting were: Sandra Hill, Candy Veal, Betty Jean Smith, Cynthia Hagstrom, Vickie Miller, Karen Bednash, Janet Johnson, Leslie Nix, Gail McKanna, Peggy Graham, Christine Schuster, Sigrid Korsmo, Katherine Vickers, Carla Hansen, Marsha Molund, Roseanne Loe, Judy Harte, Janet Armstrong, Terri Larimore, Cindy Hupe, Wendy Ward, Margaret Kempf, Susan Schuster, Judy Miller, Mary Lytle, Jeannie Bednash, Linda Coile, Sandra Almont, Sally Jo Wiggins, Patty Fraidenburg, and Lynn Anderson.

### Fashion Show Success

The committee chairmen can be commanded on the fine style show presented last Wednesday evening. There were many interesting foreign costumes, as well as preschool, family, and 4-H. The models were: Kathy Grover; Jackie Parker; Valdeen, Judy, Joanne, Donna, and Donnie Freestone; Ricky Clabby; Debbie Rooney; Theresa Cozad; Cindy Wright; Joann Lucas; William Kelley; Janice Ouderkas; Patty and Tammy Hoar; Becky Walrath; Danny Forsberg, Lynn Yant; Leah Hofto; Susan and Ruth Fulkerson; Linda Larson; Hulda and Sandra Hill; Paula Ratcliffe; Linda Wolfe; Carol Baumgartner; Lynn Rave; Janet Armstrong; Gail McKanna; Leslie Nix; Mrs. Hanson and Roseanne Loe; Cynthia Hagstrom; Betty Herrington; Barbara Bauer; Mrs. Ed Hansen and Carla; Bea Winters; Janice Hart; Grace Fink; Christine Johnson; Jeannette Moyer; Linda and Connie Robbins; Mrs. Argel; Mr. Thielein; Barbara Kanzler; Carol Alexander; Noreen Houtz; Marianne Morton; Angie, Karen, and Heidi Holm; Margie and Judy Harte; and Mary Beth Pruitt.

### County Agent's Corner

By Ernest I Hopp  
 Pheasant chicks will be bouncing all over Pierce County soon. Last Tuesday twenty 4-H members received 3,900 fertile pheasant eggs from the South Tacoma Game Farm. Most of these will be custom hatched at Bonn's Hatchery in Edgewood. The bouncing little feathered friends will come out of their shells during the latter part of May.  
 During the following ten week period the 4-H members will be busy feeding, watering and keeping the pheasants out of mischief. The little rascals like to pick at each other. Cannibalism is the number one problem. Most successful pheasant raisers allow at least seven sq. ft. of yard space per bird. The yards need to be completely enclosed, too. Wire on the top and sides help keep the pheasants in and the cats and dogs out.  
 When the pheasants are ten weeks old the department buys all healthy birds and releases them in selected wooded areas. You guessed it—the next step is that they will be used as common fodder for hunters this fall.  
 The pheasant raisers include Norman Purvis from Edgewood; Lester and Steve McCormack, Fred Moeblus, Jean and Linda Carson, Annette and Jim Goe, John and Lynn Tallmadge, Walter, Harry, Sally and Nancy Ackerson, and Ricky Inderbo. all from Thrift; Douglas Benson from Midland; Jerry Piper, McMillan; Karen and Linda Otto from Firgrove and Karen Rotter from Alder.

### Soldier of Month

(AHTNC)—Army Specialist Four Michael J. Napora, 24, son of Mr. and Mrs. John V. Napora, Roy, Wash., recently was selected Soldier of the Month for the 39th Transportation Battalion at Fort Benning, Ga. Specialist Napora, an instructor in the driver testing section of the U.S. Army Infantry Center Troop Command, was chosen for his soldierly appearance, knowledge and performance of duties and military courtesy. He entered the Army in October 1958 and completed basic combat training at Fort Ord, Calif. Napora was graduated from Bethel High School, Spanaway, in 1954. His wife, LaFaye, lives in Columbus, Ga.

### Fire Auxiliary Rummage Sale Due

The annual spring rummage sale sponsored by the Parkland Firemen's Auxiliary will be held at the fire hall, 130 South 114th St. Friday, May 6, 9:00 to 6:00, and Saturday, May 7, 9:00 to 2:00. There will be many interesting articles, including indoor and outdoor plants so come and browse around; there may be just the article you are looking for.  
 The next Auxiliary meeting will be held May 11 at 8:00 at the fire hall. Hostesses will be Mrs. Joann Himes and Mrs. Kathy Harper.

### Well Baby Clinic

The Harvard - Midland - Central Avenue - Collins Well Baby Clinic will be held in the Midland fire hall, 95th and East Jackson, Wednesday, May 11, with registration from 9:00 to 10:00 a.m. Dr. D. A. Coons will be in charge. For further information, call Mrs. Dave Loran, LE 7-7200, or Mrs. Thomas Sickman, LE 7-5708.

### Visitors

Rev. and Mrs. Soltman are coming to the Summit Methodist church May 17-22. A reception will be held in the Social Hall, May 17 at 7:45 p.m. It is hoped that many will be on hand to welcome them.  
 Reporter — Gwen Cail, LE 7-3766.

### Boy Scouts

Court of Honor will be held May 9, 7:30 p.m., at the Summit Youth Center. Let's see some new faces. The boys are proud of their accomplishments and are doubly rewarded when their parents as well as others are on hand to see the award presentation. There will be swimming for all Boy Scouts on Friday. Meet at Central Avenue school at 6:45 p.m. for transportation.

### Sympathy

Brown Roberts Romans died in a local hospital April 15th. Our deepest sympathy is extended to his wife, Florence; and daughter, Theiella Jensen.  
 Jay H. Rugga, former Summit resident, passed away April 16.  
 The Central Avenue PTA and Preschool will meet May 11, 8:00 p.m., in the school multi-purpose room. The officers for the coming year will be installed by Mrs. Carl Colton. After a short business meeting students, under the direction of Mrs. Leroy Carlson and Harley Christopherson, will present the May Music Festival. A social gathering will follow in the school lunchroom.

### Vacationing

Mr. and Mrs. Donald Gilmore and Nancy drove to Hanover, Illinois to attend the funeral of Mr. Ed Robertson. Before returning to Tacoma they visited friends in Minnesota.

**Time to Take More Than a Quick LOOK**  
 Reflection for Mothers' Day and For All the Month of May  
**PERMANENTS**  
**MAY SPECIAL**  
**HAIRCUTS \$1.50**  
**\$12.50**  
 \$25.00 Value Includes:  
 HAIRCUT  
 SHAMPOO  
 RINSE  
 SET  
 Personalized Haircuts, Shampoo, Set.....Only \$3.00  
**GERRY'S BEAUTY SALON**  
 502 So. 112th IGA SHOPPING CENTER LE 7-3434

**Dutch Boy White House Paint**  
**\$4.39 Gal.**  
 Regular \$6.10

**Paint Roller and Tray**  
 \$1.49 Value  
**Only ... 88c**  
**Dutch Boy Nalplex Acrylic Latex Wall Paint**  
 \$6.80 Reg.  
**Only ... \$5.80**  
**FREE Puppet with each gallon purchase of Dutch Boy Nalplex**

**Spring Fresh-up FESTIVAL of Dutch Boy Colors!**  
**6 1/2" Black & Decker Power Saw**  
 Reg. Value \$49.95  
**SPECIAL \$39.95**  
**1/4 Trustworthy Drill Attachments \$11.88**  
 \$9.95 ea.

**Barbecue Brazier with Hood & Motorized Spit**  
**24" \$16.88**  
 Regular \$22.95

**Laundry Baskets**  
 Plastic \$1.88  
 \$2.98 Value ..  
**Sturdy Plastic Pails**  
 10-Qt. Size  
**Only ... 77c**

**Rototiller**  
 3 1/2 H.P. Motor  
 Briggs & Stratton  
 22" Cut  
**\$129.00**  
 REGULAR \$159.00  
 Cash  
 3 Only Left

**GARDEN HOE**  
 \$1.50  
**GARDEN RAKE**  
 FORGED STEEL HEAD is far stronger than welded type  
 \$1.95  
**CULTIVATOR**  
 FAST WORKING tool for preparing ground, cultivating  
 \$2.95

**HANDSOME AND HANDY! PYREX WARE CINDERELLA BOWLS SET OF 4 \$4.95**  
 Handle and Pouring spout help you MIX • BAKE • SERVE • STORE

**CORNING WARE 8 PC. SAUCEPAN SET Special \$12.88**  
 REG. \$14.95  
 Three popular sizes with lids. Detachable handle fits all pieces; brass finish serving cradle.

**SUPER 888 TORCH KIT REGULAR \$11.95 VALUE PLUS free STEEL WALL RACK ONLY \$8.88**  
 101 USES FROM CELLAR TO ROOF

**Hose Hangers**  
 Compare At \$1.00  
**49c**

**RFD Mail Boxes**  
 Reg. \$3.30  
**\$2.69**

**3 Cu. Ft. Wheelbarrow**  
 Compare at \$10.90  
**Assembled \$7.88**

**House Brooms**  
 Reg. \$1.59  
**99c**

**Clam Shovel**  
**\$2.95**  
 Compare at \$6.50

**Summit Trading - HARDWARE -**  
 10409 Canyon Road  
 Hours: 9 - 9 Monday - Saturday

**GRAND OPENING BOWLERO LANES**  
**May 7th! TERRIFIC!! 7 p.m.**  
 Steilacoom Boulevard. 1 Block West of Highway 99  
 "Join A Spring League Now - Roll A Better Ball Next Fall"  
 CHARCOAL BROILER  
 FULLY AIR-CONDITIONED  
 PLAY ROOM SERVICE  
 PRO SHOP  
 32 Brunswick Lanes and Pinsetters  
 New Golden 60 Cluster Ball Returns  
 OPEN 24 HOURS A DAY

**Graham . . .  
Mother-Daughter  
Tea Is Planned**

The Covent church woman's auxiliary will hold a mother-daughter tea Friday evening, May 6, at 7:30 in the Graham Sunday school building. There will be a work day May 12, beginning at 10:00 a.m. in the Sunday school building; bring a sack lunch.

**Rebekahs**  
The Past Noble Grands of Kapowsin Rebekah Lodge No. 241 will meet May 10 at the home of Mrs. Victor Anderson, with the new president, Mrs. Martin Jorgenson, presiding for business. Other new officers are Mrs. Victor Anderson, vice president; Winnie Huff, secretary; Mrs. Ewart Tinius, treasurer.

**Grandmothers**  
The Grandmothers Sunshine Club No. 250 will meet May 13 for a 12:30 luncheon at the home of Alexa Sundquist, Winnie Huff assisting and Mrs. Ewart Tinius in charge.

**Newcomers**  
Mr. and Mrs. Bruce Wetzel have a new daughter, Rebecca Lynn; grandparents are Mr. and Mrs. Carl Martin and great-grandparents are Mr. and Mrs. Scott Martin.  
It's a boy for Mr. and Mrs. Jim Blakeslee; grandfather is Einar Caspersen and great-grandmother is Mrs. Gerda Caspersen.  
Reporter — Mrs. Marie Tinius, VI 7-7394.

**Bake Sale May 7**

A bake sale will be held Saturday, May 7 at IGA Foodtown beginning at 9:30 a.m. by the Belle King Guild of the Washington Association for Retarded Children. Mrs. Howard Miller, chairman, points out Mothers Day is the next day and featured at the sale will be cakes, cookies, pies, specialty breads, and homemade candy.  
Sales crew includes Mesdames Richard Clemons, Kenneth Crawford, Thane Devereaux, Lloyd Larson, Alex Manweiler, Ella Odgaard and Mary Rian. Others participating include Mesdames Robert Berg, R. D. Cullen, Lee Fischer, Kenneth Lampitt, John Mattson, C. M. Peterson, Charles Swanson, Jr. Mrs. Don Reed handling publicity, president, will present Mrs. Odgaard, Rian, Peterson, and Devereaux.  
Mrs. Richard Clemons, retiring eaux for installation at the May meeting, at which time they will begin the new year as president, vice president, secretary, and treasurer respectively.

**Midland — Summit — Parkland  
CUSTOM  
Bookkeeping and Tax Service**  
Also do-it-yourself method recommendations and consultation for small businesses  
LE 7-4589

**WELL DRILLING**  
Jacuzzi Pumps  
Pete Sylte  
LE 7-4748  
177th & Pacific Ave.

**WATCH FOR OUR  
PARKER  
PAINT SALE**  
In Next Week's Issue  
**Barsotti & Timm**  
At the Roy Y LE 7-4221  
Open 7 Days a Week, 7 a.m.-9

**General  
Sheet Metal  
Work**  
Special Attention to  
Special Equipment  
**RAU MFG. CO.**  
LEnox 7-7372  
14114 Pacific Avenue

**Co-Op Playschools Busy In This Area**

Of interest to many parents are the co-operative playschools of the area, which offer the opportunity for the young child to socialize with children of his own age.  
The curriculum for the play-

**Woodland News**

Fruitland 4-H club will sponsor a mother-daughter tea Saturday, May 7, at 1:00 p.m. in the Fruitland Grange hall.  
The Happy Neighborhood Club will have a bake sale on Saturday morning, May 7th, at Summit Trading Co. store. This sale is being held to raise money for flannel for baby clothes for needy mothers.

**Hoedowners**  
Harmony Hoedowners will have their regular Saturday night dance at Fruitland Grange on May 7th. Dancing will start at 8:30, preceded by a business meeting for the club members at 8:00. The round dancers are invited. Bring your snacks and cups. Coffee and tea will be served by the hosts and hostesses for the evening Tom and Mae Elsdon, Otto and Leona Flath, Bill and Myra Geddes, and Al and Pat Goelzer.

The final Woodland Preschool meeting of the year will be held May 11th at 8:00 p.m. in the school library. The newly elected officers for the coming year will be installed. The new officers are: President, Barbara Hill; 1st vice-president, Margery Nielson; 2nd vice president, Priscilla Peterkin; secretary, Jean Burton; treasurer, Kathern Thompson. Luncheon will be served following the installation.  
The Preschool group is planning a car wash on Saturday May 14th and plan their annual Preschool picnic for May 24th at Berenice Harbor's home on Walnut Street.  
Reporter — Margaret David, LE 7-6668.

**LINOLEUM, FORMICA,  
CARPETS**  
FREE ESTIMATES  
**PACIFIC FLOOR COVERING**  
131 & Pacific LE 7-4545

**KNIT KNACK SHOP**  
KNITTING MACHINES  
CUSTOM KNITTING  
LESSONS YARN  
HOURS: 12 'Til 5 p.m.  
217 Garfield LE 1-1312

**NEW SHOES?  
OPEN SUNDAYS  
PAUL'S SHOES**  
Spanaway

**Rural Garbage Service**  
Pierce County Permit  
Serving Parkland, Midland,  
Summit and Spanaway  
LEnox 7-8688

**Boush Moving & Storage**  
Agents for U.S. Van Lines  
Cost to Coast Service  
11816 Pacific Avenue  
LE 7-3696  
Parkland, Wash.

**BUSINESS  
TRAINING  
PAYS**  
TOP JOBS FOR  
STENOGRAPHERS  
AND  
RECEPTIONISTS  
- ENROLL NOW -  
**KNAPP COLLEGE**  
10th & Pac. Ave. MA 7-2181

**FLETT DAIRY**  
FARM FRESH  
HOMOGENIZED AND  
PASTEURIZED MILK  
AND CREAM  
Phone GR 2-3301

**Clover Creek News**

The Clover Creek Grange and PTA council met at the school April 28 to discuss organization of a district volunteer fire department or annexation of unprotected areas. All Grangers are urged to attend the May 6 meeting.

The May 10, 8:00 p.m. meeting of the Midland Co-Operative Playschool will be held in the home of Mrs. Reta Craig, 9911 Portland avenue. Anyone interested in entering her child should contact Mrs. Les Roley, LE 7-4986.

May is registration month for the Canyon-Summit Co-Operative Playschool. Information on entering children may be had by contacting Mrs. Marion Brennan, LE 7-7614, membership chairman; Mrs. Pat Hoffman, TH 5-5353, or Mrs. Pauline Molund, LE 7-0484.  
A. B. Connor, 918 South 96th St., has returned home from the hospital, convalescing following surgery.

**PIERCE COUNTY  
REFUSE CO.**  
Weekly  
Garbage Collections  
Phone LE 7-8688

of Mrs. Ethel Wetherell and the Don Wetherell family.

**Garden Club**  
The Clover Creek Garden club will meet Tuesday, May 10, at the home of Mrs. Neil Thomas on Military road. Officers will be elected for the coming year; no further meetings will be held until the picnic in August. A plant exchange will be featured.  
Reporter — Kathryn Deady, LE 7-8897.

**Prescription Service**  
Open 7 Days a Week  
9:30 a.m. - 9:30 p.m.  
Sundays 10 a.m. - 6 p.m.  
**JACOBS PACIFIC DRUGS**  
Wallgreen Agency  
Pay Light & Water Bills Here  
84th & PACIFIC AVE.  
Greenfield 2-6445

**HASH STUFFING**  
Do you have a favorite corned-beef hash recipe? Let it do double-duty and use it sometimes as a stuffing for green peppers.

**QUALITY HOMES**  
Estimates Without Obligation  
DESIGN ASSISTANCE  
**Hedlund Const.**  
920 So. 121st LE 7-4227

**VAUGHAN'S VALUES**

4x8x1/4 V GROOVE HEMLOCK PANELS..... Ea. \$3.95

4x8x1/4 V GROOVE PRE-FINISHED MAH. PANEL Ea. \$5.95

3/4x6 REDWOOD PANELING Per 100 Ft. \$22.50

CALL US FOR ALL YOUR REDWOOD NEEDS

**VAUGHAN'S PACIFIC LUMBER**  
84th & Pacific Avenue GR 4-9515



**FIRST OF THE MONTH SALE**

**Fruit Pies**  
SIMPLE SIMON 3 24-oz. \$1.00  
Fresh frozen Pies

**Ice Milk**  
LUCERNE Half Gallon 49c  
Low Price.

**Bumble Bee Tuna**  
Chunk Style. 6 1/2-oz. 25c  
Easy to prepare. Can

**Gold Medal Flour** 10-lb. Bag 95c

**C & H Sugar** Pure Cane Sugar 10-lb. Bag 93c  
Fine granulated

**Margarine** COLDBROOK 2 1-lb. Pkgs. 27c

**Shortening** GOLDEN KEEN 3-lb. Can 59c  
All-purpose

**USDA Choice Grade Beef**

**RIB ROAST**

U.S. Choice Beef. Fresh. Aged for tenderness and flavor.

Lb. 69c

**Smoked Picnics**

**Canned Hams**

**Beef Rump Roast** U.S. Choice Waste free lb. 75c

**Sirloin Tip Roast** U.S. Choice Beef lb. 89c

**T-Bone Steaks** U.S. Choice Beef lb. 1.09

**Sirloin Steak** U.S. Choice Beef Boneless Top lb. 1.39

**Hygrade Wieners** Skinless lb. 49c

**LUNCHEON MEAT**  
"Hygrade" Spiced 3-lb. Can \$1.29

**Fresh Oysters** CAPTAIN'S CHOICE Medium Size 12-oz. Jar 45c

**Rainbow Trout** Tasty Low price lb. 49c

**Safeway (the) place for fresh produce!**

**Asparagus**  
Washington grown, Fresh, select all green spears.  
2 lbs. 35c

**Winesap Apples**  
Washington grown. Crisp and delicious.  
lb. 10c

**Crisp Celery** Select. Sweet and tender lb. 8c

**Lemons** SUNKIST. Each 3 for 10c Dozen 39c

**Mushrooms** Dawn Fresh 2 5-oz. Pkgs. 49c

**Michigan PEAT MOSS**  
100-lb. Bale \$2.49  
50-lb. Bale \$1.49

**SAFeway**

Sale starts 9 A.M. Thursday, May 5th through Saturday, May 7th in Tacoma, Sumner & Puyallup.

The outlook is bright... at the Family Savings Center!

**4%** CURRENT RATE  
COMPUTED ON MONTHLY BALANCES  
...PAID **4** TIMES A YEAR

For extra earnings... savings place on or before the 10th of the month earn from the 1st of the month

Every penny is insured to \$10,000

11th and Pacific Lakewood at Villa Plaza  
A MUTUAL SAVINGS INSTITUTION  
**Pacific Federal Savings and Loan Association**  
BELLINGHAM • SEATTLE • TACOMA • LONGVIEW • PORTLAND • EUGENE

### It's the LAW

Do you think Junior is right? Has he found a "loop hole" in the law? The answer is that Junior is completely wrong. He can be tried in superior court just as if he were an adult, even though he was subject to trial in juvenile court when he stole the car.

Even if he were less than eighteen years old, he could still be tried in superior court as an adult if the juvenile court judge decided that his offense was serious enough to remand him to superior court for trial.

Junior's "loop hole" doesn't exist. He was tried and sentenced to the reformatory for the crime he so cheerfully admitted.

(This column is written to inform, not advise. Facts may change the application of the law.)

**Elk Plain News**

The regular meeting of the Jack and Jill club will be May 12 at 11:30 in the school library; election of officers, discussion of graduation and picture books.

The executive board will meet May 6 at 1:00 p.m. at the home of Mrs. Neil Dorfner.

**Mothers Tea**

The Elk Plain 1st graders will entertain their mothers at tea Friday, May 6, at 12:30 with program at 1:00.

**Baseball Turn-out**

There will be a slow-pitch baseball turn-out Friday, May 6, at Bethel — RAIN OR SHINE. All interested men of the community are welcome; Bob Landgrebe is manager. For information call VI 7-7659.

**Film Due**

Sunday evening, May 8, at 7:00 p.m. the film "Our Bible — How

### Elk Plain News

It Came to Us," will be shown at the regular Youth program at the Elk Plain Community church; everyone welcome.

**Spring Clean-Up**

The World Outlook League of the Elk Plain Community church is sponsoring a spring clean-up collection of used clothing, bedding, etc. All items should be clean and repaired for use. Items may be brought to the Sunday school or dropped off at Thorn Tibbitte during the week.

**In Marines**

Marine Pfc. Dale L. Burkhardt, son of Mr. and Mrs. T. R. Burkhardt of Rt. 1, Box 271-A, Spanaway, is serving with the First Marine Brigade in Operation Black Night in night amphibious landings at Kahoalawe, Hawaii.

Reporter — Mrs. Ray Burkhardt, VI 7-7386.

**IT PAYS TO ADVERTISE**

### Parkland Auto Parts Store Sets Grand Opening



NOW OPERATING—Parkland National Auto Parts recently opened for business in this new concrete block building located at 127th and Pacific Avenue, Parkland. Owner Don Christensen is not a newcomer to the auto motive business. Prior to opening his new store he operated Christensen Motors at Eatonville, where he was in business for 22 years.—(Photo by McKewen)

### Airman of Month

Mr. and Mrs. Earl D. Hardie have been notified that their son Delbert has been chosen "Airman of the Month" for April 1960, representing the Headquarters Squadron Section, 6510th Air Base Group at Edwards Air Force Base, Calif.

Delbert will receive a letter of commendation, a check for five dollars and a chance to compete with other honored airmen from each squadron, for the award as "Edwards Air Force Base, Airman of the Month".

Each month one airman is selected from this squadron of 420 men. He appears before a board of Officers and Non-Commissioned Officers. His selection is based on such factors as military bearing, appearance, current events and knowledge of his organizational responsibilities.

Know why popcorn pops? Starch grains confine the steam generated by the heat until the kernel explodes.

Oldest inns still operating in the U.S. are the Wayside Inn at South Sudbury, Mass., and White Horse Tavern in Newport, R.I.

**Need Shoe Repair? OPEN SUNDAYS PAUL'S SHOES**  
Spanaway

**Forget your Bookkeeping for less than \$10.00 per month!**

For seven out of ten small firms WE CAN DO THIS! Don't be fooled by the low cost.

Our new streamlined double entry Bookkeeping System includes up-to-date records—monthly financial reports—your bank account balanced every month—All local, state and federal tax returns, social security tax records—copies of your savings—at your office and a host of other money saving services.

Yes for only \$2.00 to \$3.00 per week for small and medium firms, or \$15.00 to \$50.00 for large firms. Our PUBLIC BOOKKEEPING SPECIALISTS can handle your problems.

Call LE 1-1224 or LE 7-6671 PARKLAND BOOKKEEPING SERVICE

The grand opening of the recently completed National Auto Parts store has been set for May 6-7, according to owner Don Christensen.

### County Agent's Corner

By Joseph Buhaly  
New Report on Northwest's Oldest Arboretum

The Wind Arboretum, located about 30 miles north of Bonneville Dam, is the oldest arboretum in the Northwest. It was established in 1912 to test the suitability of trees from all parts of the world for forest planting in the Douglas-fir region. To date, the study covers 621 lots of seed or planting stock. Research Paper 33, "The Wind River Arboretum", is a 50-page illustrated circular summarizing successes and failures (mostly failures) of these trials up to 1956. Copies are available from the PNW Forest Experiment Station, P.O. Box 4059, Portland.

Hardwood species almost all failed and no additional species were added after 1928. There are species from most genera of conifers. For example, 62 species and varieties of pines have been tried, of which 42 were living in 1956. Of 28 species and subspecies of Abies, 24 were living. The larches (Larix) are the only genus of all those tried that equalled native Douglas-fir in height growth, but their showing became less favorable after 30 years.

One point is noted that is well for us to remember. Adequate tests of introduced species require many years. Coulter and knobcone pines were completely killed by frost in November 1955 after growing well for 39 and 43 years, respectively.

One of the purposes of the Wind River Arboretum site have available as many forest-tree species as possible to serve dendrological study and exhibition purposes. This Arboretum is a place to visit if one wishes to see conifers by the

### Building Permits

Geo. D. Barclay, \$16,000 frame res., 1302 East 138th; Geo. D. Barclay, \$16,000 frame res., 13820 Alan Ave.; Geo. D. Barclay, \$16,000 frame res., 1302 E. 139th; Geo. D. Barclay, \$12,700 frame res., 1226 E. 139th; Geo. D. Barclay, \$21,000 frame res., 1317 E. 138th; T. M. Rodvelt, \$6,000 res., 2721 E. 64th St.; Donald Jorgensen, \$10,000 frame res., Box 492, A, Graham; Frank H. Kohler, \$200 addn. to res., 714 So. 115th; R. Browne, \$4,000 res., 13014 Tisch Ave. Robt. Badgley, \$10,000 residence, Rt. 2, Box 485, Puy.; A. T. DeJarlais, \$2,000 addn. to res., 16101 Pac. Ave., Cedric Green, \$600 carport, Rt. 2, Box 616, Puy.; Clinton R. Capps, \$10,000 res., 5317 E. 138th; Dr. Paul Bondo, \$4,500 remodel. to res., 11723 E. Bingham Rd.

A cork tree can be stripped about once every 10 years.

**CONGRATULATIONS DON**  
ON THE OPENING OF  
**PARKLAND AUTO PARTS**  
— SEE —  
**ED MAREK INSURANCE**  
For REGULAR or SUBSTANDARD Risks  
12909 Pacific Avenue LE 7-4000

**WELCOME TO OUR NEW NEIGHBOR**  
**PARKLAND AUTO PARTS**  
BLUE SPRUCE SERVICE Union Oil Dealer 12705 Pacific Ave. LE 7-9996, Parkland  
JOHNSON AUTOMOTIVE Auto Repair & Painting 12705 Pacific Ave. LE 7-9996, Parkland

**THE VERY BEST TO YOU IN SERVING THE PARKLAND AREA**  
**PARKLAND AUTO PARTS**  
TOMHOFF'S FURNITURE AND APPLIANCE  
12716 Pacific Avenue LE 1-1878

**CONGRATULATIONS TO NATIONALS**  
**PARKLAND AUTO PARTS**  
We Are Proud to Have Had A Part in the Completion of Your Fine New Store  
**CONANT CABINETS**  
Route 2, Box 187A, Eatonville VI 7-7612

**PERSONAL GREETINGS To Parkland NATIONAL AUTO PARTS From Mr. & Mrs. J. R. Loring**

scores, but do not expect all of them to be healthy.

By Florence D. Allen  
4-H leaders from Pierce County will be taking additional training in 4-H demonstrations this week. 4-H leaders who are going to Chelalis for the district meeting are Mrs. George Richen, Mrs. Randy Whitworth of Riverside; Mrs. Emerald Wheeler, Mrs. William Hager and Mrs. Gilbert Carlson of Waller Road; Mrs. M. O. Hammar of Midland; Mrs. Robert Jordan, 72nd St.; Mrs. Herbert Cone and Mrs. O. W. Hamma of Gig Harbor; and Mr. Les Arbuckle of Steilacoom.

Topics on the program for the day are the demonstrations as an educational tool in the 4-H for different age levels, knowing your audience, selecting a demonstration topic as well as six topics concerning demonstrations.

Ten sculptured heads, one-and-a-half feet high, are on the facade of the new Cornell University library. Eight of the heads are unidentified and some people say they are former Cornell professors. Others contend the stone masons sculptured their own heads as a practical joke.

**GIFTS FOR MOTHERS FOR WIVES FOR GRANDMOTHERS**  
MOTHER'S DAY SUNDAY MAY 8  
SHOWER HER WITH GIFTS MOTHER'S DAY CARDS CANDY - JEWELRY - COSMETICS  
We Have Everything Here  
**GENE'S MIDLAND DRUG**  
99th & Portland Avenue LE 7-3305

**T.V. JINGLES TELEVISION SERVICE CENTER**  
NO MATTER HOW YOU LOOK AT IT...  
TV repair work as done by Television Service Center, 8431 Pacific Ave. is thorough and dependable. For really fine service and repair, call us at GR 2-3386 or JU 8-1000.  
**TELEVISION SERVICE Center**  
"YOUR WINEGARD COLOR CEPTOR DEALER"  
GR23386 JU-8-1000 8431 PACIFIC AVE.

**50¢**  
a 4¢ stamp runs your errands when you

**Check With The Puget Sound**  
Tacoma's Home-Owned Preferred Service Bank!  
Paying bills is bad enough. Paying in cash means time and money spent running from place to place. So why not check with the Puget Sound — and pay your bills by mail? It's a Preferred Service convenience that everyone can enjoy. Open your account today — regular or Check-Master.  
**PUGET SOUND NATIONAL BANK**  
84th and PACIFIC  
MEMBER FDIC

**GRAND OPENING**

**FRIDAY & SATURDAY MAY 6-7**  
**COME IN AND GET ACQUAINTED!!**

**FREE! COFFEE AND "BROWNIE" COOKIES**

**BALLOONS — FOR THE KIDDIES — BALLOONS**  
FOR ALL THE ADULTS WE HAVE A FREE PACKAGE OF

**CAR WASH**  
NON ALKALINE WASH SAVES WIPING DRIES BRIGHT — CLEANS STUBBORN BUG SPOTS EASILY . . .  
2 FLASH LANTERNS TO BE AWARDED

**WE CARRY A COMPLETE STOCK OF AUTO PARTS AND ACCESSORIES**

**GRAND OPENING SPECIAL**

**TWIN B SPONGES** Reg. 98¢ SPECIAL **48¢**  
Heavy Duty Cellulose for That Tough Job  
2 BIG 5½" x 3¾" x 2" SPONGES AT A REAL SAVINGS

**FEATURING GALE OUTBOARDS**  
LIMITED MARINE SUPPLIES . . . GET A GALE AND GO ANYWHERE

**NATIONAL'S . . . (Friendly Service)**

**PARKLAND AUTO PARTS**  
127th & Pacific Avenue Phone LE 1-1331

**a-Wondering . . .  
and a-Wandering . . .**  
With JACK BROWN

The automobile was such a novelty in 1896 that the Barnum and Bailey Circus displayed one as its main oddity.

Today there are more than 80 million passenger cars traveling on the world's roads and about 56 million are owned by Americans.

That's enough cars to take every man, woman and child in the U.S. for a Sunday drive at one time . . . with room left over for all the people of Great Britain and France. And even then, there would be 15 million empty seats.

Statistics also show that private passenger cars in the U.S. travel more than 500 billion miles a year . . . a distance greater than 2,700 round trips to the sun.

All of which probably has you ready to say "So what?" The "So what" of the situation is that we're building, selling and buying cars faster than our highways can be developed to handle the hordes of newly purchased autos.

Two car families were few and far between a few years back yet today the one car family is nearly the exception to the rule. Our population is exploding and as it does so does the need for more and more cars and in turn the need for more and better highways. It is impossible to supply the latter in proper retrospect to the need.

What's the answer? As I see it more people will have to take to the air. Small aircraft sales hit an all time high in 1959, yet the percentage of earth bound mortals taking to the air is but a dribble where a regular flood is necessary to preserve life and property.

Statistics prove that you are four times safer in the air in your own plane than you are on the highway in your car. This margin of safety should grow, if anything, as more people take to the air and greater thought is given air travel. Off the ground the room for maneuverability is unlimited. On the ground in a car you are limited to a ribbon of blacktop or concrete. Why then don't more people get into the air and live? The answer is simple. FEAR! Fear caused by the American press playing up private aircraft accidents far beyond their normal scope of importance.

Take the case of one issue of a daily newspaper I read dated April 25th, 1960. On page one was a story with a 2 col. 2 line head in large type stating, "5 Die In Flames, 3 Hurt As Light Plane Hits Car," and under a dateline of Columbus, Ohio, there followed 5 3-8 column inches of story which told of a private plane running into a car when trying to land on a highway. This story was set up in the exact same style as another story on the front page stating, "700 Killed, Thousands Injured In Iran Quake", with 6 7-8 col. inches of news following under a dateline of Tehran, Iran.

On this same front page was a story with a 1 col. 2 line head in large type stating, "Fatal Chute Meet Probed" and under a Seattle dateline appeared 3 col. inches of story which announced a meeting that I know for a fact was never scheduled to be held in the first place. The story referred to the first fatal parachute jump by a civilian in the N.W. in years.

This chute story was set up in the same style as another front page story stating "Two Women Killed In Fife Crash."

On page two of this same paper appeared two stories side by side one with a 2 line 1 col. head stating "Local Man Hurt In Oregon Crash" and under a Eugene dateline 1 3-8 col. inches of story. Beside it appeared a 1 col. 3 line head stating "Plane with Bad Prop Lands On Calif. Race Track" and under a San Mateo Cal. dateline appeared 1 1-4 col. inches of story that to anyone with a knowledge of aviation would prove about as interesting as a story of a flat tire would to you.

On page three appeared another story with a head in large type stating, "2 Still Lost With Bomber," and under a Hill AFB Utah dateline appeared 2 3-4 col inches of story.

On page six appeared a 1 line 2 col head stating "Head On Crash Kills Family" and under a dateline of San Luis Obispo appeared only 2 1-2 col inches of story telling of the tragic death of a whole family of five and a friend in a highway accident.

Finally back on page 14 I found a story with a 1 col. 2 line head stating "Bus Crash Kills 4, Hurts 8" and under a Baton Rouge, La. dateline appeared 4 col. inches of story. Here was a story equally as important and involving the same number of people as the plane crash story and from the same distance away from the N.W. yet in some editor's thinking it only rated page 14.

Thus one paper devoted 5 1-8 col. inches more news space to aircraft stories involving only 13 people than it did to a story involving 700 deaths and thousands injured.

This is the reason lots of folks don't fly. The American press, in my way of thinking, is selling the aviation industry down the drain by playing up even minor accidents involving aircraft far beyond their importance.

Last year alone 548 people lost their lives on the highways in the State of Washington and I'll bet you can't remember the details on more than a dozen of these, yet you can probably remember a 3 col. picture and story appearing on page one of a N.W. daily showing a small private plane which crashed back in Maine killing 2 people some time last year. Why is this? The answer is simple enough. Most of the stories on highway deaths were buried someplace between page two and sixty four unless they happened right here in Pierce County. Out of state accidents resulting in death usually don't make our papers unless its a semi-slaughter, with three or four people involved.

All I can suggest is that you folks take a good hard look at the facts and figures, disregard over emphasized adverse aircraft publicity and get into the air and live.

**ARMOURS STAR  
PICNICS**  
4-8 LB. AVG.

**33<sup>c</sup> LB.**

**FAMILY  
STEAKS**

**79<sup>c</sup> LB.**  
CHOICE THICK

**BEEF ROAST 79<sup>c</sup> lb.**

CHOICE BONELESS CHUCK ROLLS

**Fryers**

IGA  
TABLE RITE

**43<sup>c</sup> lb.**

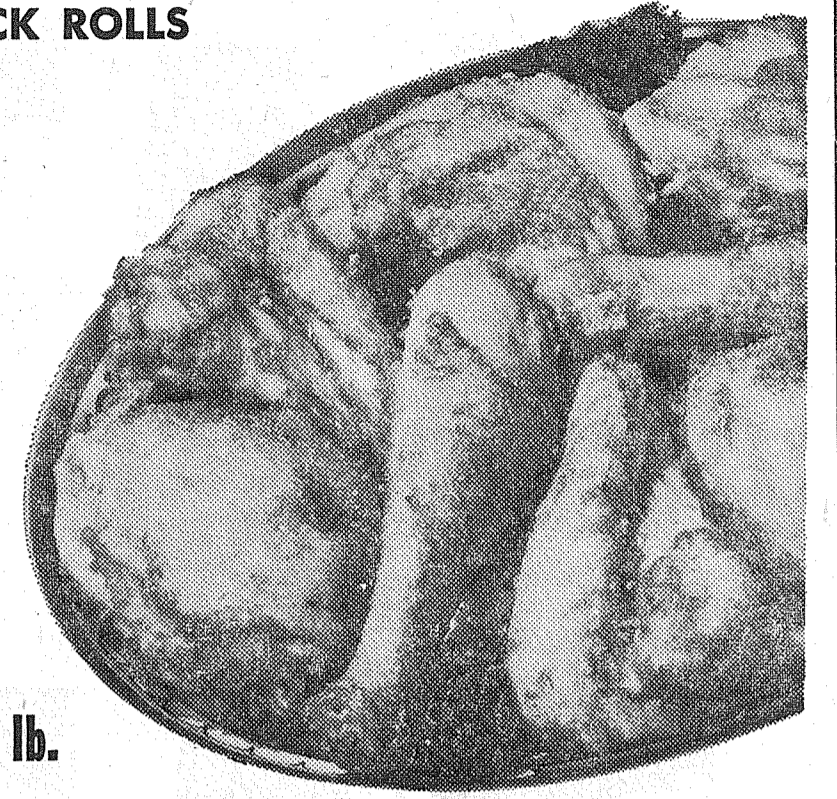

Foodtown will give each member of three families Free Tickets to the Shrine Circus. U.P.S. Auditorium, May 20-21 22. Visit Foodtown for details.

**DEL MONTE Spring GARDEN SHOW**  
A grand array of wonderful values!

**ARGO FIGS, 303 Size**  
DEL MONTE  
**FRUIT COCKTAIL, No. 303**  
DEL MONTE  
**GRAPEFRUIT SECTIONS, No. 303**  
DEL MONTE  
**STEWED TOMATOES, No. 303**

**5 FOR \$1**

DEL MONTE  
**FRUIT COCKTAIL, 8-Oz. Size**  
LADY ELBERTA  
**SLICED PEACHES, 8-Oz. Size**  
DEL MONTE  
**HALVES PEARS, 8-Oz. Size**

**7 FOR \$1**

GERBER'S STRAINED  
**BABY FOODS 12/99<sup>c</sup>**

DEL MONTE  
**STEWED TOMATOES, 8-Oz. Size**  
DEL MONTE  
**PEAS, 8-Oz. Size**  
DEL MONTE  
**CORN, Cream Style, 8-Oz. Size**  
DEL MONTE  
**CUT GREEN BEANS, 8-Oz. Size**  
DEL MONTE  
**CORN, Whole Kernel, 8-Oz. Size**  
DEL MONTE  
**French Style Green Beans, 8-Oz.**

**8 FOR \$1**

DEL MONTE  
**PEAR HALVES**  
No. 303  
Size.... **4/89<sup>c</sup>**

DEL MONTE  
**CORN CREAM STYLE WHOLE KERNEL**  
No. 303  
Size **5/89<sup>c</sup>**

**DILL Plain or Kosher** QT.  
**Pickles 39<sup>c</sup>**

CARNATION  
**CANNED MILK** Tall Tins.....Each **15<sup>c</sup>**

DEL MONTE  
PINEAPPLE-GRAPEFRUIT DRINK  
**Pineapple Juice 46-oz. 3/79<sup>c</sup>**

**DOUBLE LUCK CUT GREEN BEANS**  
No. 303 Size  
**8/89<sup>c</sup>**

**HILLS BROS. 1 LB. COFFEE 59<sup>c</sup>**  
2 LBS. \$1.17

DUNCAN HINES  
CHOCOLATE, MINT OR  
**CHERRY CAKE MIX 19-Oz. 29<sup>c</sup>**

DEL MONTE  
**ORANGE DRINK**  
46-oz. **3/89<sup>c</sup>**

DEL MONTE  
**Tomato Sauce 8 oz. 6/49<sup>c</sup>**  
DEL MONTE  
**CATSUP 14-Oz. Size 6/\$1.00**

NBC  
**CRACKERS 1 LB. 27<sup>c</sup>**

SUPER TEX 80 COUNT  
COLORED  
**NAPKINS 2 Pkgs. 25<sup>c</sup>**

FROZEN - 24-Oz.  
**PET RITZ PIES Apple, Cherry, Peach 39<sup>c</sup>**

**TOMATOES LB. 23<sup>c</sup>**

LOCAL U.S. NO. 1 XTR FANCY  
**ASPARAGUS 2 LB. 35<sup>c</sup>**

Radishes or  
**Green Onions 3 Bunches 10<sup>c</sup>**

LARGE HEADS  
**ROMAINE EA. 10<sup>c</sup>**

**Worley Construction, Inc.**  
GR 5-1030

**Remodeling**

Basements, Foundations  
Block and Concrete Work

**IGA FOODTOWN**

**AIRPORT (112th) AD DAYS MAY AT PARK AVE. 5-6-7**

### Midland News

Members of St. Joan's Circle of the St. John of the Woods Altar Society are sponsoring a luncheon in the parish hall Monday noon, May 9. The ladies are working hard to make a success of this project and promise everyone attending a very enjoyable afternoon and a good dinner. Many

special awards will be presented and the public is cordially invited to attend. Mrs. William Glasser is chairman of St. Joan's Circle and she will be assisted by all the other members.

#### Altar Society

St. John of the Woods Altar Society will hold the monthly meeting Thursday noon, May 5, in the parish hall, with Mrs. Clement

Miller presiding over the business session. Members of St. Joan's Circle will meet Thursday evening, May 5, at 8:00 in the parish hall.

#### Holy Name Society

The St. John of the Woods Holy Name Society will sponsor a dinner for the members and their wives, Monday evening, May 9, at 6:30 p.m. in the parish hall. All parishoners are invited and those who wish to attend are asked to notify Lawrence Cleary at LE

7-3480. Dr. Walter Sobba will present a trophy to the outstanding Holy Name Man of the year. Guest speaker will be Dr. Jack Lee.

#### Cub Scouts Honored

The following awards were presented to deserving Cub Scouts at the regular monthly Pack meeting of the Midland Cub Scout Pack 84, Tuesday evening, April 26, in the Midland Improvement Club Hall by Cubmaster, George Rodrick, Jr. Den 4 — Jody Miller,

Denner; Leroy Smith, Assistant Denner. Den 10 — Brian Baskett, Bear; Donald Becker, Bear; Frank Dentinger, Wolf and one gold arrow; Richard Reding, one gold arrow. Den 1 — Steve Smith, one silver arrow; Bob Bargelt Denner; Bob Bradley, Assistant Denner and two year pin.

Refreshments were served by Den 2, with Mrs. Richard Johnson as Den Mother. Presenting a skit were members of Den 12,

with Mrs. Leland Louderback as Den Mother. The boys are all working hard on their projects of Tri-Chem painting for the Scout Exposition to be held Friday evening, May 6, at the University of Puget Sound Fieldhouse.

#### Birthday Club

Mrs. Clifford Tuller was hostess to the Birthday club Friday afternoon, April 29, at her home on East 95. Mrs. Allen Zook was honored for her April birthday.

### New 4-H Club

A new 4-H club was organized April 22 at the home of Mr. and Mrs. John R. Guffey and son Mike

Others present were Mesdames Fred Siehl, Larry Cleary, Harold Walker and daughter, Richard McNabb, Ernest Loflin, Joseph Joringdal, Charles Harris and Alex Thompson.

Reporter — Marlene Corrigan, LE 7-8545.

at Spanaway. Nine members were present.

Ann Bruner was elected president; Redfield Stocking, vice president; Douglas Myron, secretary; Peter Ashmore, song leader; Mike Guffey, recording leader; Leslie Ashmore, sergeant-at-arms; Ann May, reporter.

The group met April 29 at the home of Douglas Myron. New members are welcome. The leaders are Mrs. Guffey and Mrs. Myron.

# NATIONAL BABY WEEK BONANZA!

## FREE GIFTS FOR ALL NEW BABIES

**EVE  
B  
W**

Every baby born to Baby Week, April 30 bonanza of baby news. Parents! Be sure to enter. No entry blank to fill.

### Rules and Instructions for Baby to

IF YOU ARE ON THE REGISTER (RECEIVE A TIMES JOURNAL) YOUR BABY IS ELIGIBLE TO RECEIVE A FREE GIFT. CALL LE 7-0223 BY NOON THURSDAY, MAY 5, FOR NAME, NAME OF BABY, HOME ADDRESS AND NAME OF ATTENDING PHYSICIAN. GIFT OF THIS GIGANTIC BONANZA IS COMPLETELY FREE.

For the ONE CASE

**BABY**

**PARKLAND**

11000 Pacific Ave. (Keller)

FOR THE LITTLE

1 CASE / **BA**

**Summit**

AIRP

1 CASE / **BA**

**SUMMIT**

KN

#### FOR THE LITTLE NEWCOMERS

1 Case of Gerber's Assorted STRAINED BABY FOOD

From

**ALBERTSON'S FOOD CENTER**

72nd & Pacific Avenue

#### TO THE NEWLY ARRIVED ILLUSTRIOUS INFANTS

1 CASE HEINZ STRAINED

**BABY FOOD**

From

**PARK 'N SHOP**

98th & Pacific

1 CASE HEINZ STRAINED

**BABY FOOD**

From

**MIDLAND FOOD CENTER**

98th & Portland Ave.

#### TO INSURE A PROPER DIET FOR OUR NEW WEE CITIZENS

1 CASE OF GERBER'S STRAINED BABY FOOD

From

**PIGGLY WIGGLY**

PACIFIC AVENUE AT GARFIELD STREET

#### FOR THE LUCKY LITTLE TYKES

1 CASE OF GERBER'S ASSORTED STRAINED BABY FOOD & ONE DOZ. CURITY DIAPERS

From

**BARGAIN BASKET**

167th & PACIFIC AVENUE



## Local Scouts to Join in Golden Expo

The Boy Scout Exposition, "Then & Now" will be held at the University of Puget Sound Field house on Friday and Saturday nights, May 6th and 7th, from 7:00 p.m. to 10:00 p.m. each night. The skills of scouting will be demonstrated in 148 booths prepared by Scout Packs, Boy Scout Troops, Explorers and Sea Explor-

ers. In addition, there will be a featured stage show, including a pageant on "The 50th Anniversary of Boy Scouting." Aviation, Packing, First Aid, Signaling, Indian Lore, Electricity, Camping, Totem Poles, and Canoe Building are just a few of the many interesting booth demonstrations. The following Scout Units will be participating from our vicinity:

with sponsors, leaders and general projects:

- Pack 76 - Central Avenue P-TA, Raymond Stratton, Bird Feeders.
- Troop 76 - Central Avenue P-TA, Truman E. Dawn, Geology-Gold Mining.
- Troop 92-Collins Grange, William Payne, Jr., Home Repairs Merit Badget.
- Explorer 92-Summit Methodist Church, William Yotty, Aviation.
- Pack 23 - Waller Road P-TA, Joseph Fasy, Jig Saw Puzzles.
- Explorer 23-Waller Road P-TA, A. H. DeMeerleer, Go Carts.
- Pack 133 - Trinity Lutheran Church, Marvin Oldenkamp, Cub Scout Scientists.
- Troop 133 - Trinity Lutheran Church, Walter A. Suter, First Aid.
- Pack 42-All Saints Episcopal Church, George A. Hunter, Old Country Store.
- Pack 105 - James Sales P-TA, Lloyd B. Larson, My Home State.
- Troop 105 - James Sales P-TA, Jack Mitchell, Home Repairs.
- Pack 302-Our Lady Queen of Heaven Catholic Church, Martin F. Berger, Show Boat.
- Pack 34 - Spanaway P-TA,

## Flying

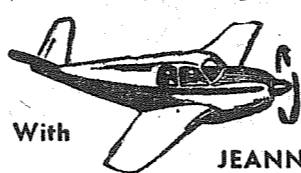

With JEANNE

The Breakfast Flight and Apple Blossom Parade at Wenatchee was well attended from this area.

Joe and Betty Jackson in their Stinson with Dick Swearingen saw the parade and then went on to Bellingham where they spent Saturday night returning here Sunday afternoon. Marion and Carrol Bennett and Bea and Gil Aldrich flew the McChord Aero Club Stinson. Stan Bryant and Irene Kalnins

Thomas Croom, Jr., Cub Scout Electives.

Troop 34 - Spanaway Methodist Men's Club, Ralph Mason, Lashings, Camp Furnishings. Pack 84-Midland Improvement Club, George W. Rodrick, Tri-Chem Painting. Troop 84-Midland Improvement Club, Ed Townsend, Electricity.

flew over in the Luscombe from Tahoma Flying Service. Don Norris who represents the Northwest Flyer, and Ed and Ione Larson flew over in the Signaleers Cessna 172. Ed and Ione met Ed's sister and husband and enjoyed a visit with them while watching the parade. They then flew to Yakima where they attended a meeting which was held for the purpose of establishing an organization for Washington pilots.

Ernie Treadway, with Slim Lawson instructing, combined the pleasure of seeing the parade with dual cross-country training for Ernie.

Anabelle Stillman has successfully checked out in the Signaleers Cessna and is now getting in her dual cross-country. Slim also instructed Tom Blumenthal and Wayne Afank on dual cross-

country to Shelton, Toledo and return.

Jesse Vargus has made several solo cross-country trips this last week. One trip was made to Bellingham and the longest one was to Albany, Oregon and return. Other solo cross-country flights were: Bev Hanson to Bellingham,

Howard Roberts to Yakima and Gordon Storrar to Hoquiam and return. Otto Wicklander has purchased an Aeronca Champ and his son Butch is now preparing for his first solo flight. Sunday, Ray Jacobson and friend flew to Portland to take in the Stock Car races.

**Laboure Nursing Home**  
All on ground floor, no wards, no steps. Cheerful surroundings, expert care, excellent food. Doctor referred. Aged and convalescents. State Dept. of Health Lic. No. 116.  
901 Tule Lake Rd. LE 7-7857

**PROMPT PERSONALIZED PRESCRIPTION SERVICE**  
**TED SWANSON**  
INSULIN - VITAMINS  
Downtown Prices  
Pay Phone Bills Here  
PLENTY OF FREE PARKING  
**TINCHER'S PHARMACY**  
8227 Park Ave. GR 4-3344  
Across from Fern Hill P. O.

**FENCING**  
Designers and Builders  
EXPERT WORKMANSHIP  
REASONABLE PRICES  
Easy Monthly Payments  
**VAUGHN'S**  
84th & Pac. Ave. GR 4-9515

Howard Roberts to Yakima and Gordon Storrar to Hoquiam and return. Otto Wicklander has purchased an Aeronca Champ and his son Butch is now preparing for his first solo flight. Sunday, Ray Jacobson and friend flew to Portland to take in the Stock Car races.

**Complete Motor Rebuilding**  
Lathe and Press Work, Brake Drum Turning, Reborring, Pin Fitting, Piston Grinding, Head Surfacing, Key Seating, Valve Seats Installed, etc.

**Rupe Machine Works and Garage**  
AUTOMOTIVE & INDUSTRIAL WORK  
13411 Pac. Ave., P.O. Box 2445, Parkland 44, Wa., LE 7-7450

**WHO SEZ . . .**   
YOU CAN'T GET A GOOD  
**5c CUP OF COFFEE**  
Get A Coffee Ticket Good For 20 Cups  
Of Coffee For Only \$1.00 At  
**CHUCK'S CAFE & DRIVE-IN**  
134th \* Pacific - Big Bear Centre

**FREE!**  
FROM  
**WEIR'S**   
FOR MOTHER'S DAY  
(May 8th)  
**A 35-PIECE SET OF ROYAL MAYTIME CHINA**  
Mom will NEVER have to wash! A perfect Mother's Day gift... FREE...  
WHEN YOU BUY HER A NEW

**GENERAL ELECTRIC MOBILE MAID**  
  
Only \$158  
MODEL SP30S

**NO MORE DISHES TO WASH, EVER!**  
Only G-E's fabulous Mobile Maid Dishwasher does ALL the dishwashing job... power pre-rinses, washes, dries... even sanitizes them... automatically!  
★ Needs no installation—rolls on wheels  
★ Flushaway Drain eliminates all hand rinsing  
★ Easy-loading two-tone racks  
★ Holds NEMA place settings for 12 (or mixed service for six, PLUS pots and pans.)  
**OPEN EVERY NIGHT 'TIL 9**  
(SATURDAYS 'TIL 6)  
Largest Display of G-E Appliances in the whole Pacific Northwest  
**WEIR'S**  
YOUR CORNER  
Park Free at Our Front Door  
8419 Portland Avenue LE 7-0231

# RY BABY ORN A WINNER

Times Journal reader parents during National through May 7th will share equally in this eds.  
ar the name of the new arrival in your home . . .  
of No essay to write! No obligation of any kind!



**Instructions for Your Become A Winner:**  
ULAR MAILING LIST OF THE TIMES JOURNAL (IN YOUR MAIL BOX) AS OF MAY 5th, 1960. WIN. JUST CALL THE TIMES JOURNAL OFFICE, WRSDAY, MAY 12th, 1960. GIVE THE PARENTS PITAL WHERE BORN, TIME OF BIRTH AND NAME UPON VERIFICATION, YOUR BABY'S SHARE ZA WILL BE DELIVERED TO YOUR HOME ABSO-

**Baby Week Winners**  
E OF 24 "EVEN FLO"  
**BOTTLES**  
From  
**ND PHARMACY**  
(Kort) LE 7-8636

**TTLE STRANGERS IN OUR MIDST**  
**OF HEINZ STRAINED**  
**BY FOOD**  
From  
**iew Thriftway**  
RT & CANYON ROADS

**DR THE LITTLE CUTIES**  
**OF HEINZ STRAINED**  
**BY FOOD**  
From  
**TRADING CO.**  
P & CANYON ROADS

**HAPPY MOTHER'S DAY . . .** Here's a bouquet of fresh good wishes to every mother on her day . . . from all of us at National Bank of Washington.  
**PARKLAND BRANCH**   
**THE BANK OF PERSONAL SERVICE . . . WHERE OUR INTEREST IS YOU! • 27 HELPFUL OFFICES**  
MEMBER FEDERAL DEPOSIT INSURANCE CORPORATION • MEMBER FEDERAL RESERVE SYSTEM

**SALVAGE MART**  
13014 Pacific Ave. Open Fri. Til 8 Sun 12 to 6 Hours 10 to 6

<b>TANG</b> NALLEY'S QUART <b>39c</b>	<b>FLOUR</b> All Purpose 10-Lb. Bag <b>69c</b>
NALLEY'S SANDWICH SPREAD Qt. <b>39c</b>	CAMPBELL'S SOUPS Cream of Chicken Chicken with Rice <b>10/\$1</b>
MAYONNAISE Qt. <b>45c</b>	WESCO CRUSHED NO. 2's REG. 29c <b>5 \$1</b>
ALL PURPOSE WHITE PAINT Gal. <b>\$1.98</b>	MEN'S ZIPPER FRONT JEANS 13-Oz. <b>\$2.98</b>
11 COLORS FOR SIDING, FENCES, ETC. <b>SHAKE PAINT</b> Gal. <b>\$3.29</b>	MEN'S SHORT SLEEVE SPORT SHIRTS <b>\$1.29</b>

**LOW COST SHOE MART** NOW LOCATED IN THE SALVAGE MART

<b>SUMMER SANDALS</b> Women's <b>1.99</b> SIZES 4 TO 9	<b>CANVAS OXFORDS</b> KIDS BLUE & RED <b>88c</b> AND FULL CUSHION WITH ARCH <b>\$1.98</b>	<b>CORDUROY OXFORDS</b> Women's BLACK & GOLD <b>2.98</b> Sizes 4 to 9
<b>LEATHER OXFORDS</b> Men's Brushed GREY LODEN GREEN <b>4.98</b>	<b>LOGGER BOOTS</b> Men's Plain Toe Black Gro-Cord Full Sole Steel Shank Leather Insole <b>9.95</b>	<b>SADDLE OXFORDS</b> Girls' Red & White Leather Crepe Sole <b>2.49</b> Sizes 5 to 8

**Franklin Pierce School Menu**

May 9 Meat, gravy on whipped potato, buttered spinach, bread and butter sandwich, baked rice custard, milk.  
 May 10 Chili, lettuce sandwich, orange boats, cinnamon rolls, milk.  
 May 11 Chicken-rice soup with vegetables, hot dog, apple crisp with cheese crust, milk.  
 May 12 Meat and vegetable stew, yeast rolls, butter-jelly, tapioca pudding, orange slices, milk.  
 May 13 Toasted cheese sandwich, buttered corn, spring salad/F P dressing, gingerbread-whipped cream, milk.  
 May 14 Hawaii is made up of 20 islands.

**American Legion**

Clover Creek Post No. 118, American Legion, and the Auxiliary will meet at the Spanaway Legion Hall Friday, May 6, at 8:00 p.m. This is an important meeting and all members are urged to attend. Reservations for the spring conference at Rhodes Post May 13 should be made now.

The Auxiliary presented the colors to Girl Scout troop 109, with Penny Stocking thanking the group. All enjoyed the potluck lunch at the last meeting and found the film on cancer most interesting. Birdie Ingham, publicity.

**At Fort Bliss**

FORT BLISS, TEX (AHTNC) — Army Pvt. Lewis A. Tillman, son of Mr. and Mrs. Sam Tillman, Route 3, Tacoma, Wash., is receiving the final phase of six months active military training under the Reserve Forces Act program at Fort Bliss, Tex. The training is scheduled to be concluded May 6.

Thursday, May 5, 1960  
The TIMES JOURNAL

**Waller Road . . . Mothers Day to Be Meeting Theme**

A special Mothers Day program will be presented during the lecture program at the May 6 meeting of Waller Road Grange. Juanita Perrin has arranged for instrumental and vocal selections; special tribute will be made to Grange mothers of the year.

**Delightful Trip**  
A trip to the capitol building in Olympia by train, with return by chartered bus, was a thrill experienced recently by a group of Campfire Girls and Blue Birds of the Waller Road area. A guided tour of the capitol and offices was very informative and interesting. Luncheon was enjoyed at the capitol cafeteria and the museum was visited in the afternoon.

Groups and leaders making the trip were: Mrs. Carl Schuler's Fiske Belle Blue Birds, Mrs. Ed McClanahan and Mrs. Jim Taylor's Sunshine Blue Birds; Mrs. Roy Looker and Mrs. Kenith Aarhaus and Mrs. Lloyd Ebert's Wa-Kon-Da Campfire Girls. Mrs. Bud Shonberg accompanied them.

**Mothers Feted**  
The Wa-Kon-Da Campfire Girls entertained their mothers recently at the home of their guardian, Mrs. Lloyd Ebert. They presented a play, "Mother Has Bubble Trouble," games were played with cake walk prizes going to Mrs. B. Shonberg and Mrs. Henry Lovell. Refreshments were prepared and served by the girls. Members of the group are Diane Ebert, Janet Shonberg, Nani Mae Lovell, Georgeann Sprinkle, Sharon Ruschner, Linda Brian, Patty Ellis, Dianne Perrin, Mary Ninemires and Phyllis Beardemphl; mothers enjoying the evening were Mesdames Henry Lovell, George Ruschner, Ed Perrin, Joe Brien, Bud Shonberg, Lloyd Ebert and Richard Beardemphl.

**P-TA Elects**  
Election of officers at the last Waller Road P-TA meeting saw Mrs. Arthur Weston chosen as president; Mrs. Lloyd Ebert, vice president; Mrs. Jean Solheim, 2nd vice president; Mrs. James Taylor, secretary; Mrs. Roy Looker, treasurer. Cub Scouts presented the flag and Joe Fasey reported Cub activities for the year. Hostesses were Mesdames Charles West, Don Howard, David Van Hulle and Jack Donnelly. The May meeting will feature a spring style showing of old time fashions.

**At Scout Golden Expo**  
Cub Scout Pack No. 302 will be participating in the Scout Golden Expo at the UPS fieldhouse May 6 at 7:30 p.m. "Showboat" will be the theme for No. 302's booth, depicting a river boat and deck activity. Everyone should attend if possible as proceeds go toward supporting youth activity.

The following Cubs received honors at the recent Pack meeting:

Karl Bartels — Bear Badge and Gold Arrow.  
 Tom Harvie — Wolf Badge, Gold and Silver Arrows, Bear Book.  
 Dan Roberts — Gold and Silver Arrows.  
 Rex Himes — Lion Badge.  
 Forrest Kaldor — Gold Arrow.  
 Stephan Berger — Lion Badge, Webelos Badge, Boy Scout Book.  
 Anyone having parts of Cub Scout uniforms no longer needed is asked to donate them to a Cub who cannot afford same; please contact Mrs. H. A. Bartels, LE 7-0528.

**Need Shoe Repair?**  
OPEN SUNDAYS  
**PAUL'S SHOES**  
Spanaway

COME IN AND SEE OUR NEW LOW PRICED LINE OF BICYCLES  
**PARKLAND CYCLE & KEY**  
11021 Pacific Ave LE 7-5772

**DRUG FACTS**

YOU COULDN'T GIVE ME A NICER GIFT! WHERE DID YOU GET IT?

NATURALLY, MOTHER... AT **ASHMORE'S SPANAWAY DRUG**

— THEY EVEN HELPED ME PICK IT OUT!



MOTHER'S DAY, MAY 8TH

**ASHMORE'S DRUG** PHONE LE 7-5993  
SPANAWAY DRUG  
165th & PACIFIC AVE. SPANAWAY, WASH.

**Lucky BIG BEAR ANNIVERSARY MONTH! FABULOUS 99¢ SALE**

Here's truly a sale of sales . . . big values in every department. 4 giant days . . . Wednesday through Saturday. Limit rights reserved.

- LUCKY MARGARINE** YELLOW CUBES ..... 8 ..... Pounds for 99¢
- AGEN FROZEN PEAS** FANCY GRADE A ..... 8 ..... 10-oz. Pkgs. for 99¢
- BETTY CROCKER MIXES** WHITE, YELLOW OR CHOCOLATE ..... 3 ..... Pkgs. for 99¢
- WHITE STAR TUNA** CHUNK STYLE ..... 4 ..... #1/2 Cans for 99¢
- PEAR HALVES** TREASURE GOLD BARTLETTS ..... 4 ..... #2 1/2 Cans for 99¢
- LADY ELBERTA PEACHES** FREESTONES ..... 4 ..... #2 1/2 Cans for 99¢
- LIBBY CUT GREEN BEANS** ..... 5 ..... #303 Cans for 99¢
- CHET'S MEAT PIES** BEEF, CHICKEN OR TURKEY ... 5 ..... 8-oz. Pies for 99¢
- NABISCO SODA CRACKERS** ..... 4 ..... 1-lb. Boxes for 99¢
- NABISCO VANILLA WAFERS** ..... 5 ..... 1/4-oz. Pkgs. for 99¢
- KELLOGG'S CEREAL** RAISIN BRAN 9 1/2-OZ., CORN FLAKES, 12-oz. .... 4 ..... Pkgs. for 99¢
- KELLOGG'S CEREAL** PEP, 10-OZ., SHREDDED WHEAT, 12-OZ. .... 4 ..... Pkgs. for 99¢
- DEL MONTE CREAM CORN** ..... 6 ..... #303 Cans for 99¢
- CAMPBELL'S MEAT SOUPS** ..... 6 ..... #1 Cans for 99¢
- LIBBY'S PINEAPPLE JUICE** ..... 7 ..... #2 Cans for 99¢
- GERBER'S BABY FOOD** STRAINED ..... 12 ..... Cans for 99¢
- HUNT'S TOMATO SAUCE** ..... 12 ..... 8-oz. Cans for 99¢
- OSTROM'S MUSHROOMS** PIECES & STEMS ..... 4 ..... 4-oz. Cans for 99¢
- POWDER ROOM TISSUE** FACIAL 400 CT. BOXES ..... 4 ..... Boxes for 99¢
- KOTEX SANITARY NAPKINS** 12's REG. ... 3 ..... Boxes for 99¢
- LUCKY WASHDAY BLEACH** ..... 3 ..... 1/2 gals. for 99¢
- REYNOLDS FOIL WRAP** ..... 3 ..... 25 ft. rolls for 99¢
- SUNNY JIM SYRUP** for PANCAKES & WAFFLES ..... 3 ..... 22-oz. bottles for 99¢
- SIoux BEE HONEY** ..... 5 ..... Pounds for 99¢
- HERSHEY'S CHOCOLATE SYRUP** .. 5 ..... #1 Cans for 99¢
- NESTLE'S MORSELS**..... 2 ..... 12-oz. Pkgs. for 99¢
- UNDERWOOD DEVILED HAM** ..... 5 ..... #1/4 Cans for 99¢
- LIBBY'S PORK & BEANS** ..... 4 ..... #2 1/2 Cans for 99¢
- CARNATION INSTANT MILK** ..... 14 ..... Qt. Packages for 99¢
- CAMPBELL'S TOMATO JUICE** ..... 4 ..... 46-oz. Cans for 99¢
- LIBBY'S TOMATO JUICE** ..... 7 ..... #2 Cans for 99¢
- LIBBY'S SLICED PINEAPPLE** ..... 5 ..... #1 1/4 Cans for 99¢
- HEINZ KETCHUP** LARGE 20-OZ. BOTTLE ..... 3 ..... for Only 99¢
- EARLY CALIF. RIPE OLIVES** MED. SIZE ..... 4 ..... #1 Tall Cans for 99¢
- PEANUT BUTTER** SUNNY JIM CREAMY ..... 2 ..... 18-oz. Jars for 99¢
- CRANBERRY SAUCE** OCEAN SPRAY ..... 6 ..... #300 Cans for 99¢
- STOKELY'S APPLESAUCE** ..... 5 ..... #303 Cans for 99¢
- STRAWBERRY PRESERVES** SUNNY JIM... 3 ..... 20-oz. Jars for 99¢
- MISSION EGG NOODLES** ..... 3 ..... 16-oz. Pkgs. for 99¢
- FROZEN FOODS** POLAR CUT BEANS, BABY LIMAS, BROCCOLI CUTS ..... 6 ..... Packages for 99¢
- FROZEN FOODS** POLAR BROG. SPEARS, BRUSSEL SPROUTS ..... 6 ..... Packages for 99¢
- FROZEN FOODS** POLAR CAULIFLOWER, CORN, MIXED VEG., PEAS ..... 6 ..... Packages for 99¢
- FROZEN FOODS** POLAR PEAS & CARROTS, SPINACH, FRENCH FRIES ..... 6 ..... Packages for 99¢
- BANQUET FROZEN DINNERS** ..... 2 ..... for Only 99¢
- LEMONADE or GRAPE DRINK** TIP TOP 8 ..... 6-oz. Cans for 99¢

**Chuck Roast**

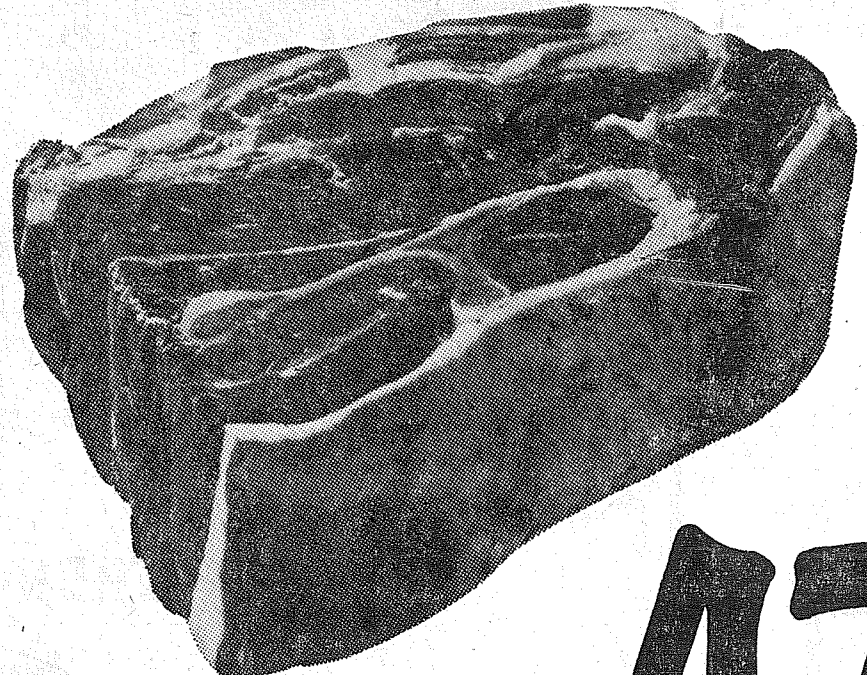

U. S. Graded Choice Steer Beef! 7-Bone and Center cut roasts are included. Guaranteed tender, juicy. **47¢ lb.**

- BONELESS ROAST** lb. 83¢ U. S. Choice Cross Rib Roast.
- GROUND CHUCK** lb. 59¢ U. S. Choice — ground hourly.
- LEG OF LAMB** lb. 69¢ or Saratogas — U. S. Choice.
- LOIN LAMB CHOPS** lb. 89¢ U. S. Choice — well trimmed.
- RIB LAMB CHOPS** lb. 79¢ U. S. Choice — nice 'n lean.
- BREAST OF LAMB** lb. 23¢ U. S. Choice — meaty, tender.
- CHICKEN BREASTS** lb. 65¢ From plump, 100% fresh fryers.
- LEGS & THIGHS** lb. 59¢ Cut from fresh juicy chickens.
- CHICKEN WINGS** lb. 33¢ From very fresh tender fryers.
- NECKS & BACKS** lb. 15¢ Cut from very finest fryers.

**Bananas**

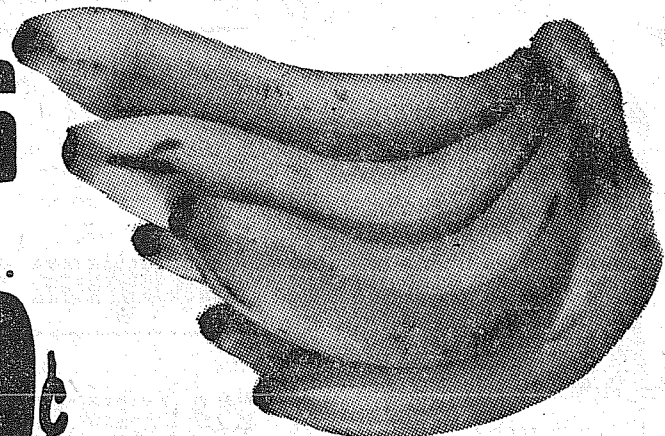

Selected Golden Ripe — So Good So Many Ways . **3 lbs. for 39¢**

- RED LEAF LETTUCE** ..... PER HEAD 10¢ Big clean heads with easy to separate leaves. Ideal for salads.
- FRESH ASPARAGUS** ..... PER POUND 17¢ Washington grown, new crop, tender all green and full flavored
- WATERMELONS SLICED OF WHOLE** PER POUND 10¢ From the sunny South, first of the season. Guaranteed good.

Bedding plants, primroses, geraniums at your Parkland Big Bear Store. All are well weathered, sturdy premium quality plants . . . Plant Now.

**MOTHER'S DAY SPECIAL!**  
 PANSY PLANTS . . . assorted colors. Full bloom. All healthy sturdy outdoor grown plants in handy containers. Per Doz. 97¢  
 GLADIOLA BULBS . . . Holland imports, top quality large size bulbs. All colors—mix or match them . . . Per Doz. 49¢

<b>BALLARD Biscuits</b> Per Pkg. <b>10¢</b>	<b>PUREX Bleach</b> 1/2 Gal. Jar <b>37¢</b>	<b>FLUFFO Shortening</b> 3-lb. Can <b>69¢</b>
<b>FELS LIQUID Detergent</b> 12-oz. Can <b>23¢</b>	<b>RED ROSE Tea</b> 48 Bags for <b>63¢</b>	<b>CRISCO Shortening</b> 3-lb. Can <b>69¢</b>

**SLEEPING BAGS**  
3-lb. Cello Cloud Special **\$9.99**

**BIG BEAR Lucky**

**SHOP EARLY...STOCK UP AND SAVE!**

**133rd and PACIFIC—PARKLAND**



# IT'S OUR 3rd BIRTHDAY!



**SMORGASBORD DAYS**  
FRIDAY - SATURDAY, MAY 6 & 7th  
Hours: Friday, 2 'Til 5 p.m.  
Saturday, 11 'Til 2 p.m.

## WELCOME TO OUR FREE SMORGASBORD

**MENU**

HAM  
MACARONI SALAD  
BREAD  
PICKLES  
TUNA  
BUTTER  
COFFEE - COOKIES

**M. J. B.**

DRIP OR REGULAR 2-LB. TIN \$1.17 **COFFEE .. 59<sup>c</sup>** Lb.

M.J.B. INSTANT - 6-OZ. **COFFEE .... 89<sup>c</sup>**

TREE 48 Ct. **49<sup>c</sup>**  
TEA Pkg.

**Smorgasbord Specials!**

HYGRADE BONELESS FIESTA PER LB.

**HAM . . . . . 79<sup>c</sup>**

Bacon . . . . . **55<sup>c</sup>** CARSTEN'S HYGRADE SLICED-LB.

Wieners . . . . . **49<sup>c</sup>** CARSTEN'S HYGRADE LB. PKG.

**TUNA . . . . . 4/\$1** STARKIST FANCY CHUNK 6½-OZ. TINS

**CHIPS . . . . . 59<sup>c</sup>** BLUE BELL TRIPLE PACK PKG. ONLY

CALIF. VALENCIA

**Oranges 11 Lbs. \$1<sup>00</sup>**

CALIF. SWEET

**Carrots 5<sup>c</sup>** 1-lb. Bag

LANGENDORF COVERED WAGON **BREAD** loaf 33<sup>c</sup>

AUNT MARTHA'S WHITE OR HONEY WHEAT BREAD loaf 35<sup>c</sup>

BLUE BELL SOUR CREAM **DIPS .... EACH 49<sup>c</sup>**

**SUNNEE**

FANCY FROZEN MEAT PRODUCTS

MOCK - Per Pound **CHICKEN LEGS 69<sup>c</sup>**

TASTY - 15 Ounce Pkg. **PATIO STEAKS 79<sup>c</sup>**

**BROWNIE**

FAMILY PACK SANDWICH CREMES **69<sup>c</sup>**

**BIG 2 Lbs.**

SUMMITVIEW AIRPORT & CANYON ROADS

**THRIFTWAY**

WHERE *Every* CUSTOMER IS IMPORTANT!

### Never Before!

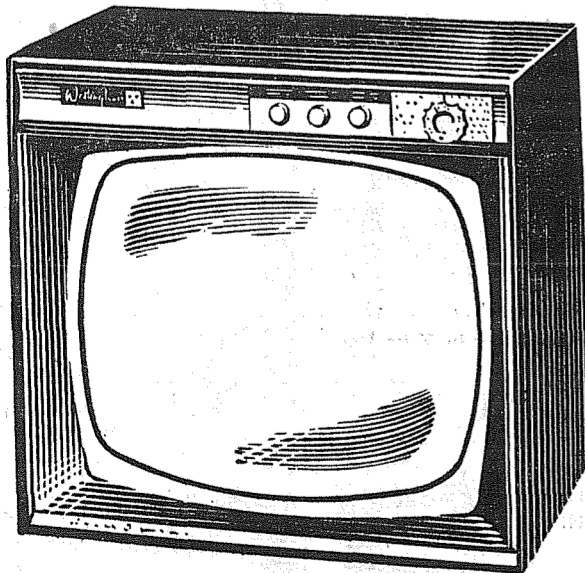

FOR ONLY **\$168<sup>00</sup>** W/T

1960 21 in Aluminized Picture Tube. Right up front controls, front removable safety glass.

**2<sup>00</sup>** Per Week

**SIZZLING VALUES**

NEW TV

2 ONLY - TV RECORD PLAYER COMBINATIONS **198.00** W/T

1 ONLY - 21" MAH. CONSOLE (Scratched) Power Tuning **218.00** W/T

1 ONLY - FRENCH PROVINCIAL Remote Control. Was 499.00 NOW **399.00**

17" PORTABLE TV **168.00**

USED TV

21" TV Works Good **48.00**

21" RADIO, TV, RECORD PLAYER **168.00**

PLUS MANY MORE VALUES

**WE'LL BE SERVING CAKE AND COFFEE THIS WEEKEND**

### Congratulations to SUMMITVIEW THRIFTWAY ON THEIR 3RD BIRTHDAY!

We wish you continued success in the growing Summitview Shopping District. It has been our pleasure to work with Bob Dietzen and his courteous employees for the past year.

We are looking forward to many more years of friendship and wish Bob and his crew the best of everything.

Florence & Russell

You can be sure . . . if it's  
**WESTINGHOUSE**

**FREE**  
TV TRAYS  
WITH EACH  
TV SET SOLD

**SUMMIT FURN. & APPLIANCE**  
AIRPORT AND CANYON  
PHONE LE 7-8676

# Classified

**Personal** 1  
HAIRCUTS \$1. 110th and South Yakima. 1236

**Business Service** 3  
SEPTIC TANKS & WATER LINES IN-STALLLED. Riley Brothers. Phone LE 1-0987 or LE 7-3204.

**Parkland Heating Co.**  
All makes of furnaces for sale; Specializing in Williams OIL 'O' MATICS; Oil, Gas, Hot Water Installations. Service; reasonable; 755 South 108th. LE nox 7-4045.

BLASTING BY BUD—Stumps, ditches, hard-rock, etc. Problem jobs a specialty. Free estimates; insured; TH 5-9691, Puyallup.

**CALL POCHEL FOR Expert T.V. Repair**  
Satisfaction Guaranteed  
Free Tube Testing  
140th & Pacific LE 7-8624

**USED AUTO PARTS**  
SATISFACTION GUARANTEED  
Bring This Ad For 10% Discount  
**GORDIE'S AUTO WRECKING**  
10620 Pacific Avenue  
LE 7-5565 — LE 7-4443

**FOUNDATIONS** — New additions; free estimates; financing. Work guaranteed. LE 1-2829. 8cft

**South End Auto Wreckers**  
USED PARTS—Motors, Transmissions, Tires, Batteries. We buy junk cars. Also Custom welding by Joe's Welding. 1 Mile East Roy on Mt. Hy. Spanaway LE 7-6534

**STUMP LIFTING**—Pulling over (uprooting) trees; chain saw and haul away work. Free estimate. LE 7-3897, LE 7-8156, LE 7-9685.

**CUSTOM-BUILT CABINETS**  
Pre-hung Doors—Free Estimates  
FORMICA & GE TEXTOLITE COUNTERS  
We Install Cabinets—Drain Boards  
**BAKER'S Woodworking Co.**  
LE 7-0565 — LE 7-3290  
13415 Pacific Ave. Parkland

TAPING and texture work a specialty. Also painting and paperhanging. BR 2-8750. 3cft

**Business Service** 3  
FOUNDATIONS, additions, remodeling. Free estimates. Financing, no down payment. Phone GR 4-7000 any time. 3cft

**WELL DRILLING**  
Berkeley Pumps  
• JETS  
• SUBMERSIBLES  
• CENTRIFUGALS  
• TURBINES  
Call LE 7-7281

**TACOMA PUMP & WELL DRILLING CO.**  
14619 PACIFIC AVENUE  
Terms Trades

**GEORGE PURDUE** — Plumbing, Heating, New work, remodeling, repairs. Phone LE 7-4477.

**PRICES SMASHED!**  
8 x 10 — 3.50  
Kodacolor Enlargements  
NOW — \$1.49  
**Quality Photo Service**  
9818 Pacific Avenue  
Reg. Kodacolor Reprints 29c Each

**BULL-DOZING**  
• Excavating • Grading  
• Gravel  
LE 7-5112

**NOW AT SILER'S**  
Complete service on electric ranges. All makes. Fast, dependable, reasonable. LE 7-8634. 3cft

**JACK SHANK'S**  
Refrigeration Service  
Parts & Service for All Makes  
LE 7-0178

**FAST, DEPENDABLE BONDED TV-RADIO SERVICE**

**ABC ELECTRONICS**  
Garfield & C Streets  
LE 7-4900

**PLOWING - ROTOVATING LAWN WORK**  
Garden & Small Dozing Work  
**R. D. Beeler — LE 7-4940**

**SMITH CABINET SHOP**—Remodeling, Carpenter work, kitchen cabinets. We stock and cut glass. 16309 South Park, Spanaway, LE 7-4855.

**ART'S SHOE SHOP**  
Shoes for the Entire Family  
EXPERT SHOE REPAIRING  
315 Garfield St.  
Between 121st and 122nd  
Opposite Parkland Postoffice

**COMPLETE TRACTOR WORK**  
Gravel & Driveways  
LE 7-3846

**SEPTIC TANK CLEANING**  
Prompt Service  
**C. V. HUTSON**  
GR 4-3980 GR 2-7038

**ECONOMY KITCHENS**  
Remodeling — Roofing & Siding  
Foundations

**LORD'S CONSTRUCTION CO., INC.**  
10426 Pacific Avenue. LE 7-6779

**LAWNMOWERS SHARPENED**  
**COMPLETE MOTOR REPAIR SERVICE**  
All Work Guaranteed  
**JOHNSON'S SHOP**  
5514 Pacific Ave. GR 4-7112

**Ace Dirt Moving Co.**  
Bulldozing - Ditching  
TOP SOIL - GRAVEL  
SEPTIC TANKS and  
DRAIN FIELDS  
Phone TH 5-2452

**Webb Electric Co.**  
8240 B Pacific Ave.  
GR 2-2902

**ELECTRIC HEAT**  
All Types  
Terms Can Be Arranged  
**FREE ESTIMATES**  
EMERGENCY PHONE  
LE 7-4437

**A-1 SANITARY SEPTIC TANK PUMPING AND SEWER CLEANING SERVICE**  
**PUY. TH 5-2873**

**GRAVEL FOR FILLS**—Driveway gravel, clean sand, top soil. LE 1-2494. 3cft

**PHOTOS**  
5x7, \$1 — 8x10, \$2  
For Appointment, Phone  
GR 4-1986—Open Evenings  
**FAMILY PORTRAIT STUDIO**  
8411 South Park Ave.

**\$9,995 — \$1,000 DOWN**

**DANDY SPACIOUS HOME** for large or small family. Near lake, bus and stores. Hurry, this won't last. Call LE 7-5440 NOW.

**RURAL REAL ESTATE**  
14403 Pacific Ave. LE 7-5440  
We Take Anything—Airplane, Car, Trailer, Boat, etc. Trades

**We Have BUYERS for your HOUSE!**  
FARM and BLDG. SITES

**Listings Wanted**  
DICK DEVEREAUX REALTY  
Multiple Listing Service  
Buying or Selling  
Call LE 7-8659  
11002 Pacific Avenue

**Business Service** 3  
COMPLETE remodeling, patios, porches, garages. Free estimate. SK 2-7587. 3cft

**Fuel** 4  
UPLAND SLAB—Green, cord \$7.50; semi-dry, cord \$9. local delivery only. Cut to order. LE 7-7795.

**Wanted To Rent** 7  
THREE or four bedroom unfurnished house. By May 7th. \$60 or \$65. Parkland area preferred. LE 7-6991. 7c35

**Wanted To Buy** 8  
JUNK CARS, trucks, old farm machinery. 4-3829. LE 1-6319.

**NORTHWEST BOTTLE EXCHANGE**  
We Buy Beer, Wine, Pop Bottles  
Rags — Or What Have You?  
1341 Commerce MA 7-6276

**Real Estate** 9  
**LIST WITH SUBURBAN**  
Home and Farm Specialists in South End Properties. Two offices open every day and evening for your convenience.  
**SUBURBAN REALTY, INC.**  
1128 and Canyon, LE 7-8638  
Member Multiple Listing Service & Tacoma Real Estate Board 8cft

**Real Estate** 9  
**M. L. S. MULTIPLE LISTING SERVICE**  
MOVE IN TODAY  
Why rent, when you can buy this clean 4 bedroom home with low down payment and reasonable monthly payments. Price only \$6,950. N. F. Hospital district. Call R. A. Decker, GR 4-9579. RB-4128

**NEAR EAST 95TH and COLLINS ROAD**  
Built just ten months. 2 bedroom rambler, birch kitchen, 1 1/2 baths, fireplace, 2 car attached garage. Land 100x200 with some trees. Very nice location. Equity \$1900. Quick possession. Call Ralph Decker, GR 4-9579. XC-3406

**McKINLEY HILL REALTY**  
6311 McKinley Ave. GR 4-9579  
Member of Multiple Listing Service and TACOMA REAL ESTATE BOARD

**Real Estate — All Types**  
**TACOMA REALTY, INC.**  
11004 Park Ave. LE 7-8681

**M. L. S. MULTIPLE LISTING SERVICE**  
**PARKLAND REALTY CO.**  
Jennie L. Grodvg  
Insurance of All Kinds  
Notary Public  
Est. in Parkland Since 1941  
LE 7-8609 Office  
302 Garfield St., Parkland  
Jennie & Al Grodvg, LE 1-1210  
Edna Taylor, LE 7-3556  
"Deal with the people who give you their personal Attention"  
Member of Multiple Listing Service and Tacoma Real Estate Board

**M. L. S. MULTIPLE LISTING SERVICE**  
1 Bdrm Home \$3,750. RA Home \$7,000. RB-4199  
3 Bdrm Home \$13,750. SD-5223  
Close to 64th & Pac. Level lots, good soil. EC-5202  
Call Mrs. Ammann—GR 2-6752  
Call Mrs. Hutson—GR 4-9173  
Call Fred Gahwiler—LE 1-2659

**RAINIER REALTY**  
13201 Pacific Ave. — LE 1-0252  
Member Tacoma Real Estate Board  
and Multiple Listing Service

**Rentals** 10  
**Rental Management**  
List your rental property with us. Satisfaction is our by-word.  
Rental Headquarters for the Suburban Area  
**SUBURBAN REALTY, INC.**  
LE 7-8638 or LE 7-6896

**Repair Service** 11  
**JOE WHITE APPLIANCE REPAIR**  
LE 1-1155 9656 Portland Ave. 11cft

**Now AT SILER'S**  
Complete refrigerator service. Fast, dependable, reasonable. LE 7-8634. 11cft

**Automobiles** 12  
FOR SALE—'49 Chevrolet 3/4-ton pickup bed and fenders. LE 1-0874. 12p35

**Chinook Campers**  
As Low as \$1,045 at ANDERSON'S  
LE 7-0404  
176th & Pacific Ave.

**Auto Glass Installed**  
Approved By All Insurance Companies  
WE are Tacoma's authorized replacement center for United Service Automobile Assoc., International Service Ins. Co., Government Employee's Ins. Co.

**Foreign Cars** 12A  
**ALL - FOREIGN CAR KEYS**  
107 Varieties  
PARKLAND CYCLE & KEY  
11021 Pacific Ave. LE 7-5772

**Miscellaneous** 15  
**FOREIGN CAR KEYS**  
107 Varieties  
PARKLAND CYCLE & KEY  
11021 Pacific Ave. LE 7-5772

**SINGER**  
In home only 6 months. Full price \$27.98 or \$4.12 a month. This Singer equipped to zig-zag, blind hem, over cast and decorative designs etc. Dir. guaranteed for 20 years. Call for free home demonstration. Phone GR 4-0851 anytime.

**M. L. S. MULTIPLE LISTING SERVICE**  
1940 PLYMOUTH coupe, radio, heater; \$125 or best offer. 107 Skilway, \$35. LE 1-2314. 15c35

**SINGER ZIG-ZAG**  
FULL BALANCE DUE \$30.27  
Maple console model; or assume payments of \$4.08 per month. With a flick of the wrist to change a straight stitch to zig-zag, make buttonholes, sew on buttons, monogram, blind hem, etc. For further information or free home demonstration, call MA 7-2738; DLR.

**STORKVILLE Baby Shop**  
Everything For Baby  
Including Juvenile Furniture  
9722 6th Ave. LE 7-4664

**Great FOOD VALUES!**

**Shurfine**  
**EVAPORATED MILK 8 Cans \$1.00**

**No. 2 1/2 Cans**  
**ELBERTA PEACHES 4 For 89c**

Maxwell Instant COFFEE, 6-oz. 85c | Everready NESTLES 2 Lbs. 89c

**Medium CHEDDAR CHEESE** .....lb. 49c

N.B.C. Premium CRACKERS, 1-lb. 27c | Sunnyside ASPARAGUS 2 Lbs. 25c

Strawberry RHUBARB .....lb. 5c | Solid Heads, Real Nice LETTUCE .....Each 10c

**Strictly Fresh Large — Right from Brown's Farm**  
**AA LARGE EGGS 2 Doz. 89c**

Steer Beef ROASTS .....Lb. 49c | Skinned Out, Sliced, Tender BEEF LIVER .....Lb. 29c

Steer Beef ROUND STEAK .....Lb. 69c | RIB STEAKS .....Lb. 69c

Boneless OVEN ROAST .....Lb. 69c | Fresh GR. BEEF .....Lb. 89c

Our Own Fresh SMOKED SALAMI, BOLOGNA, ROLLAPOLSE  
20 NULIFE, 80 lbs. \$3.10 RABBIT - POULTRY - DAIRY FEEDS

**HERMAN'S FOOD STORE**  
162nd & Park Ave. Spanaway  
(Right to Limit Reserved)

**Miscellaneous** 15  
ASSUME \$10 monthly payments on repossessed NORGIE refrigerator and save \$100. Trade-in allowance and free delivery. Open till 9:00 p.m. Monday and Friday. UPTON ELECTRIC CO., 1148 Market St., LE 7-3251. 15c35

**LEGAL NOTICES**  
of this notice, or the same will be barred. Date of first publication April 21, 1960.  
S/ALPHA DELIA HOLLA  
Administratrix of said Estate.  
Address 11024 Pacific Avenue, Tacoma, Washington.  
Peters and Tracy  
Attorneys for Estate  
11024 Pacific Avenue, Tacoma, Washington  
Published in the Times Journal, April 21, 28, May 5, 1960.  
Notice is hereby given that the Board of Directors of Franklin Pierce School District No. 402, Pierce County, Washington, will meet at 8:00 p. m. on Friday, May 6, 1960, in the Franklin Pierce High School Study Hall at 112th and Portland Avenue, to fix and adopt the preliminary budget of the District for the school year 1960-61. A copy of the budget are available in the Administration Office and may be had by contacting the Secretary of the Board.  
The budget hearing is open to the public.  
LOUISE D. LYND, Secretary  
Franklin Pierce School District. 402  
Pierce County, Washington.  
Pub. Apr. 28; May 5, 1960.

**HORSESHOEING**  
Including Corrective Shoeing for All Conditions  
**Ken Lehman — TH 5-5536**

**Aviation** 17  
**FREE—FIRST FLYING LESSON—LEARN TO FLY**  
New and Used Aircraft Sales  
**TACOMA FLYING SERVICE**  
Spanaway Airport. LE 1-0442. 17cft

**Schools** 18  
**NIGHT SCHOOL—ENROLL NOW**  
Call MA 74181  
**KNAPP BUSINESS COLLEGE**  
10th & Pacific 18cft

**Do You Have One of the Following Sewing Machines?**

Singer, Necchi, White, Kenmore, Bell, Vigorelli, Universal, Famous, Belaire, Pfaff, Sew Gem, Adler, Remington, Elna, Domestic, Brother, Viking, Sylvania, Em pire, New Home, Free Westinghouse, Montgomery Ward, Crownwell, Compact, National

We'll Service Any One of the Above Machines in Your Home For **\$1.95** Only

We also Rent New **NECCHI-ELNA** Machines For \$4.95 per month.

**Lakewood NECCHI-ELNA CO.**  
Lakewood Center JU 8-2331

**COUNTRY STYLE PORK SAUSAGE**  
3 Lbs. For 1<sup>00</sup>

**WASHINGTON GROWN CUT UP FRYERS**  
**39<sup>c</sup> Lb.**

**100% PURE GROUND BEEF**  
3 Lbs. For 89<sup>c</sup>

**HI-C — 46-Oz. Tins**  
**Orangeade 25<sup>c</sup>**

**TREASURE GOLD — Halves**  
16-oz. Pears...Tins **5/1<sup>00</sup>**

**SALTESEA—New England Style CLAM** 15 oz. **Chowder 5/1<sup>00</sup>**

**WESCO SLICED PINEAPPLE**  
2 1/2 Tin **3 For 1<sup>00</sup>**

**SUNNY JIM (Giant No. 10) PRESERVES**  
YOUR CHOICE FLAVORS  
A REAL VALUE! TIN **1<sup>98</sup>**

**VAN CAMP — Large 2 1/2 Tin**  
**Pork & Beans 5 For 1<sup>00</sup>**

**MAXWELL HOUSE INSTANT COFFEE**  
Large 6-oz. **89<sup>c</sup>**

**BARGAIN BASKET**  
16618 PACIFIC AVE. South  
SPANAWAY, WASH.

**OLYMPIC - Assorted DILL - 1/2 Gallon PICKLES** ..... **49<sup>c</sup>**

**FRESH PACIFIC Oysters** 12 oz. Jar **49<sup>c</sup>**

**HYGRADE BONELESS Ham** .....Lb. **79<sup>c</sup>**

**BOLOGNA BY THE PIECE**  
**39<sup>c</sup> Lb.**

**Solid Heads Cabbage** lb. **6<sup>c</sup>**

**Cello Pkg. Carrots** ..... **9<sup>c</sup>**

**Lemons** 10<sup>c</sup> lb. **MED. Onions** 5-lb. Bag **19<sup>c</sup>**

**LOOK FOR THIS SEAL**

which is displayed only by service organizations approved by the Television and Radio Electronics Institute of Washington

**TO GET EXPERT T.V. & RADIO SERVICE BY LICENSED, TRAINED TECHNICIANS, CALL**

**A-1 TELEVISION AND RADIO SERVICE**  
CORNER OF 72nd & PORTLAND AVE.

**CALL GR 5-0658**

WE USE RCA TUBES

**Elbe News**

**(Crowded Out Last Week)**  
Mrs. Martha Pierce and Mrs. Mary Fredrickson were hosts at a bridal shower for Miss Juanita Lutkins at the Fredrickson home home Friday evening. There were over twenty ladies present, and Juanita received many lovely gifts. A very enjoyable time was had by all.

Mrs. Ruth Luond spent a day in a Tacoma hospital last week for observation, after her car became involved in a collision with a logging truck driven by Perry Goodrich also of Elbe. Fortunately neither one was seriously hurt, tho' both car and truck were very badly damaged.

Local residents attending the Golden Anniversary Pageant of the Pierce County Pomona Grange at Sumner were: Mr. and Mrs. Morris Wixon of Pleasant Valley, Mr. and Mrs. John Fraser, Mr. and Mrs. Jim Paul Gaut and Mr. and Mrs. Jim Lanphere all of Elbe, Gerard Loten of Mineral, Fred Duke and Elaine Sarver of Alder.

Visiting at the home of Mr. and Mrs. Don Barnes for several days last week were Don's parents, Mr. and Mrs. L. R. Barnes from Auburn.

Mrs. Neva Mc Donald of Myrtle Point, Oregon, enjoyed several days visiting her daughter and son-in-law, Oberta and Bill Bartels.

Mr. and Mrs. Delbert Allison and two children of Medford, Oregon, are visiting at the home of Mr. Allison's grandparents, Mr. and Mrs. John Fraser.

Mrs. Georgia Mc Master is enjoying a month's vacation visiting friends and relatives in Auburn.

The Floyd Kasts motored to Seattle Sunday, where they visited their daughter and son-in-law, Muriel and Elmer Smith. They all went to Snoqualmie Falls, where they enjoyed the beautiful scenery, and a lovely picnic dinner.

Ray Engle is spending some time in Bremerton visiting his mother and stepfather, Mr. and Mrs. Herman Waugh.

We wish to extend our sympathy to the family of Mrs. Katharine Mettler who passed away on Tuesday, April 26 in the Morton hospital. She had lived in Elbe for 24 years, and will be greatly missed by her many friends here.

Recent visitors at the Wm. Dunn home were Mr. and Mrs. John Radford of Vancouver, B.C.

Mr. and Mrs. Jack Dickenson daughter Jackie of Buckley, and Ray Engle of Elbe, were Sunday dinner guests at the Jim Lanphere home. Also visiting the Lanphere on Sunday were their son and family, the Duane Lanpheres of Bonney Lake.

Bob Sparks and his mother, Mrs. Mildred Sparks, motored to Yakima Wednesday. Mrs. Merle Blum, (Bob's sister) who has been visiting at the Sparks home, returned to her home in Yakima with them. Bob and his mother returning home Thursday night. They reported a very pleasant trip.

Reporter—Ruth Lanphere, Elbe.

**Rodger Lunde VFW Auxiliary Active**

Rodger Lunde VFW Auxiliary will meet at 8:00 p.m. Thursday in the Greater Fern Hill hall. Mrs. Ralph C. Rawley, president, will preside. Plans for the annual carnival to be held at American Lake Hospital on May 11 and 12 will be completed by Mrs. Joseph McGarr, hospital chairman.

Mrs. Joseph McGarr and Mrs. Ralph Rawley attended the 11th Annual Recognition ceremony for volunteers at the American Lake Veterans Hospital. The auxiliary received recognition for the hospital services rendered the past year. The name of the auxiliary has been added to the new honor roll plaque which is to be placed in the lobby of the Recreation Building.

Planning to attend the 3rd District meeting in Sumner Wednesday are Mesdames Guy Steele, Joseph Coyle, Joseph McGarr, Richmond Anderlee, Arthur Neff, Robert Surplus, Arthur Mitchell and Ralph C. Rawley.

Also to be discussed are Buddie Poppies and Memorial Services which are held with the Post each year.

Committees appointed at the last meeting were: Mrs. Joseph McGarr, Hospital; Mrs. Guy Steele, Poppy; Mrs. Richmond Anderlee, Cancer; Mrs. Joseph Coyle, Senior Citizen; Mrs. Arthur Neff Rehabilitation; Mrs. Guy Steele, Publicity; Mrs. James McGuire, Civil Defense; Mrs. Arthur Mitchell, Gold Star Mothers; Mrs. Robert Surplus, Membership and Mrs. Richmond Anderlee, National Home.

**Collins News**

Boy Scout troop No. 92 will be participating in the Scout Golden Expo in the UPS fieldhouse May 6 from 7:00 to 10:00 p.m. They will have Booth No. 6 and will be demonstrating home repairs.

**P-TA Officers**  
New officers of Collins P-TA are Ralph Fuller, president; Mrs. Ernest Taylor, vice president; Mrs. Orren Bunn, secretary; Mrs. Jow McGuire, treasurer. Mrs. Taylor and Mrs. Bunn are delegates attending the state convention in Seattle May 4, 5 and 6.

**Goat Club, Anyone?**  
Anyone interested in having a dairy goat club is asked to contact Mrs. Dorothy Thompson, LE 7-6642, or Mrs. Bee Spencer, LE 7-4589.

Installation of officers marked the last regular meeting of the Collins Tots club, held May 3 in the Collins gym. They are: President, Mary Ann Smith; secretary, Sen Dean; treasurer, Janet Baccus.

The Ladies Auxiliary of the Collins Grange will meet at 10:00 a.m. May 11 in the Grange hall for a sewing project. There will be a picnic lunch at noon.

The Ladies' Guild of the Collins Community church will meet at the church May 10 at 7:30 p.m. for business and election of officers.

Reporter — Mrs. Eva Pearl Morris, Rt. 3, Box 196, Tacoma.

**Sales P-TA-Preschool**  
The regular meeting of James Sales P-TA-Preschool will be held Tuesday, May 10, at 7:30 p.m. in the school auditorium with Mrs. Russell Semple, president, in charge.

Kindergarten children, under direction of Miss Frances Searce, will present the program; hostesses will be teachers of the school.

Officers recently elected for the coming year are: President, Mrs. Ralph McLaren; 1st vice president, Mrs. Louis Woodford; 2nd vice president, Mrs. Kay Schimke; secretary, Mrs. Glenn Stemarodden; treasurer, Mrs. George Baer.

**24-HOUR TOWING**  
VIRG ADAMS  
RICHFIELD  
BEACON  
SERVICE  
8515 So. Tacoma Way  
JU 8-9613

**Roy News**

Charles R. Crum, four year old son of Mr. and Mrs. Charles Crum died in a local hospital, after a lingering illness. Besides his parents, he is survived by two brothers, James and Terry Lee; two sisters of the home, Susan and Julie Ann, and a married sister, Mrs. John (Pansy) Roush of Roy; grandparents, Mr. and Mrs. Thomas Byrd of Roy, and a great-grandmother, Mrs. Margaret M. Crum of Elmira Heights, N.Y.

**Roy Grange**  
Roy Grange was host to the County Gavel Meeting on April 21 in the Roy School Gymnasium. Marion Grange conducted the meeting and Benston presented the program.

**Forestry-Farmer 4-H**  
Forestry-Farmer 4-H club were hosts for a Field Day at the home of their leader, Mrs. George Pease, on Tuesday. 4-Hers from all over the county attended and tried their skill in judging the classes provided by the Forestry-Farmers. Judy Corbin, Kathy Pease and Jr. Leader Elsie Trusler gave demonstrations. Mr. Claude Doran showed members how to care for their animals and also aided in the judging.

**Jewell-Neff**  
Miss Joanne Clare Jewell, daughter of Mr. and Mrs. Delmer Jewell of Yelm, and Thomas Arthur Neff, son of Mr. and Mrs. A. White of Roy, were married March 18 in the Yelm Community Methodist church. Rev. Irving Nygren performed the double ring rites. Miss Janet Jewell was maid of honor while Miss Diane Jewell and Mrs. Darlene Longmire served as bridesmaids. All are sisters of the bride. Miss Vicki Lynn Jewell, niece of the bride, was flower girl. Jim Jewell was best man and Fred Jewell was usher. Both men are brothers of the bride. Lucian Neff, brother of the groom, served as the other usher. The young couple are making their home in Olympia.

**Honors Won**  
Blue ribbons were awarded to Judy Corbin and Marion Nordberg, and red to Linda Willhoite, for the demonstrations they presented at the Demonstration Practice at Bethel last month. Carol Betschart and Martha Berggren presented their Outdoor Luncheon at the Tacoma Park Board Family Outdoor Fun Day in Tacoma Sunday. Kathy Kizer, Judy Corbin, Eleanor Trusler and Linda Willhoite were asked to assist in serving at the Pierce County Grange's Golden Anniversary Celebration at Sumner. These girls are all members of the Mix Master 4-H Club.

**Card Party**  
The Roy Grange will hold a card party in the Grange hall Friday evening, May 6, at 8:00 o'clock. Pinochle and 500 will be played with prizes for scores; refreshments will be served. The public is invited.

**NEW SHOES? OPEN SUNDAYS**  
**PAUL'S SHOES**  
Spanaway

**PAINT NOW**  
LUMBER ALL GRADES  
All Standard and Better Lumber is now Grade Stamped  
GLASS  
HARDWARE  
SHINGLES  
ROOFING  
FULL LINE OF HAND TOOLS  
Baskett Lumber  
9701 Portland Avenue  
LE 7-8663

**Spanaway News**

The Spanaway Volunteer Firemen's Auxiliary will hold a rummage sale Friday, May 6, at the fire hall, 9:00 a.m. till 7:00 p.m. Rummage is needed; for pick-up call Mrs. Robert Rhone, LE 1-1313.

**Grandmothers**  
The Spanaway Kan-Do Grandmothers club will meet for noon luncheon today (Thursday) at the fire hall. Hostesses are Mrs. Marion Smith and Mrs. Emerson Tarpenning.

**Best Wishes**  
Get well wishes to Mrs. Don McLellan who has been ill at home; they recently returned from a rest trip to the ocean.

**Sympathy**  
Deepest sympathy to the family of Mrs. Ernie Senff who passed away last week; she will be missed by many friends.

**Pioneer Passes**  
The Roy community was saddened by the death of C. H. (Hal) Manning, pioneer tree seedsman, who died Wednesday. He, with his father and two brothers, established the first tree seed business. Reporter — Martha Berggren, Roy 229.

**It Pays To Advertise in The Times Journal**

**Well Baby Clinic**

The Spanaway Well Baby Clinic will be held Tuesday, May 10, in the Assembly of God annex, with registration from 8:30 to 10:00 a.m. Dr. Robert Klein will be in charge.

**Celebration**  
Mr. and Mrs. Edward Flannery were dinner guests at the Tacoma home of Mr. and Mrs. John Edie recently to celebrate the Flannery's wedding anniversary and Mrs. Flannery's birthday.

**P-TA to Install**  
The regular meeting of Spanaway P-TA will be held Tuesday, May 10 at 8:00 p.m. in the school gym. A panel discussion on the merits of a P-TA organization or a form of Booster club will be held; a vote to decide the matter will be taken. The program will also include installation of officers. Hostesses for the coffee hour will be the 6th grade mothers.

**SPECIALS FOR MOTHER'S DAY**  
Corning Ware  
1-Qt., 1 1/2-Qt. Saucepans, 6-cup, 8-cup Percolators  
Also Complete Sets  
BONE CHINA CUP & SAUCER, Special ..... 88c  
Gift Items from Sweden and Norway  
**ALLISON VARIETY STORE**  
99th & Portland Avenue

**Christensen P-T Board**

Andrew Christensen P-TA board will meet Wednesday, May 11, at 8:00 p.m. in the home of Mrs. George Miller Jr., 513 South 107th. Mrs. Frank Lapenski will preside.

New P-TA officers for 1960-61 are: H. E. Richert, president; Mrs. George Miller, vice president; Mrs. B. Sparbel, secretary; Mrs. C. Brower, treasurer (re-elected).

A deer ordinarily loses its horns annually.

**WASH DRY 10c 10c**  
56th & Pacific Ave.

**INTERURBAN AUTO FREIGHT INC.**  
3 Trips Daily To Parkland, Spanaway, Summitt, Midland  
GENERAL FREIGHT  
MA 7-4121

**BUY U.S. SAVINGS BONDS**

**ATTENTION**  
Beginners and Advance  
**ACCORDION STUDENTS**  
Mrs. Maxine Franckenhof, certified accordion teacher is now taking enrollment for spring and summer private lessons. LE 1-1554.

**IT'S CHEAPER TO RENT THE TOOL YOU NEED**  
GARDEN TILLER  
POWER LAWN MOWERS  
BELT HAND SANDERS  
OSCILLATING HAND SANDERS  
FERTILIZER SPREADER  
LAWN ROLLERS  
LAWN SEEDERS  
PAINT SPRAYERS  
RUG SHAMPOO MACHINE  
POWER MOWER SHARPENING & REPAIR  
WINDOW GLASS INSTALLED  
**PARKLAND HARDWARE**  
12169 Pacific Ave. LE 7-3171

**FOOD VALUES GALORE ... ALL OVER THE STORE!**

**GROUND FRESH HOURLY**  
**GROUND BEEF**  
**3 POUNDS FOR 89c**

**LEAN - BLADE CUTS PORK STEAK** lb. 49c  
**SEMI-BONELESS PORK ROAST** lb. 45c

**PICNIC HAMS** CHOICE SIZES lb. 33c

**LARGE JUICY PORTERHOUSE STEAK** lb. 89c  
**NICE FOR BROILING T-BONE STEAKS** lb. 83c

**FRYERS**  
Wash. Grown Cut-Up POUND **39c**

**ROUND, RIB, SIRLOIN BABY BEEF STEAK** lb. 69c  
**25 POUND LOCKER BOX** SPECIAL \$11.95

**SHURFRESH MEAT PIES** Beef, Chicken, Turkey 5/\$1  
**Easy-on-the-budget FOOD BUYS**

**SHURFRESH COFFEE** lb. 55c  
**LARGE "AA" EGGS** Doz. 45c  
**BEST BET MACARONI OR SPAGHETTI** 4-Lb. Pkg. 49c  
**MELOGRAIN - 1-Lb., 3-oz. Cello Bag** 47c  
**PURINA - 2 1/4-Lb. Pkg. DOG CHOW** 39c  
**SANKA - 9-Oz. INST. COFFEE** 99c

**TASTEWELL MARGARINE** lb. 2/25c  
**ZEE ASSORTED COLORS NAPKINS** 80 Count 10c  
**ALL FLAVORS KOOL AID** 6/19c  
**ALL SIZES ZORI SLIPPERS** 49c

**RITZ - 1/2-Lb. Pkg. CRACKERS** 23c  
**CELLO CARROTS** 7c  
**WHITE GRAPEFRUIT** Each 5c  
**RADISHES AND GR. ONIONS** 2 Bun. 9c

**ALL THROUGH YOUR HOME**

**SUPER KEM-TONE**

Even if you have never painted, you can give walls and woodwork a uniform coat of color... with this velvet-smooth paint.

We Carry A Complete Stock

**STEP LADDERS**  
5 Ft. Reg. 6.95 \$4.19  
6 Ft. Reg. 8.95 \$5.29

**SOUTH END PLUMBING & HARDWARE**  
185th & Pacific Ave. LE 7-4100

**Mother's Day**

**GIFT GUIDE**

**SPECIAL NYLONS** 60 Gauge 15 Denier 66c  
Plastic, Linen or Straw  
**HAND BAGS** \$1.98 - \$2.98

**TABLE LAMPS - BOUDOIR LAMPS PINUP LAMPS & FLOOR LAMPS** \$2.39 to \$13.98

**MOTHER'S DAY CARDS** BY RUSTCRAFT

**T.V. TRAYS** Set of 4 \$8.88 Special \$8  
Cotton - All Sizes - Ass. Colors  
**Ladies Blouses** \$2.29 - \$2.99

**COLORED PYREX GIFT WARE** \$1.39 to \$4.95

**GIFT WRAP & TIE** BY HALLMARK

**SHOP-ETTE**  
56th & Pacific Ave. Across from Tradewell  
Open Daily 10 a.m. to 9 p.m. Sat. 10 a.m. to 6 p.m. Prices effective while supplies last.

133rd and Pacific Ave. Next to "Big Bear"

**OPEN SUNDAYS**

**KITCHEN'S**  
EVERYDAY LOW PRICES

Right to Limit  
Open 9 a.m. 'til 10 p.m. Daily  
10 a.m. 'til 10 p.m. Sundays  
Prices Effective Thursday, Friday, Saturday This Week

12208 Pacific Ave.

# It's Piggly Wiggly's Birthday!



## and whatta SALE!

# FREE 20 OUTDOOR BARBECUES!

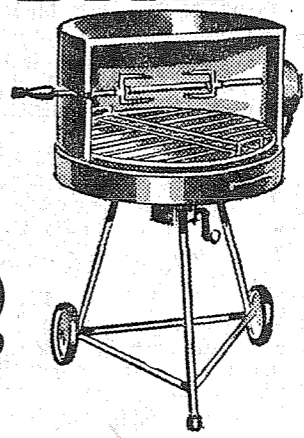

FOUR TO BE GIVEN AWAY AT EACH OF OUR PIGGLY WIGGLY STORES! JUST COME IN AND REGISTER! NOTHING BY BUY!

\*FREE ICE CREAM CONES AT ALL STORES (FRI.-SAT.)  
Come In and Help Us Celebrate!

FREE ROOT BEER AT ALL STORES THURSDAY, FRIDAY and SATURDAY

**1 PRICE 2 SALE**

A carton of "KING SIZE" at HALF PRICE\* when you buy a carton at regular price!

**DAD'S** ROOT BEER

...tastes like ROOT BEER should!

2 Cartons of Six 83¢ (Plus Deposit)

**BEEF STEW**  
• BONELESS  
U.S. CHOICE OR GOOD . . . LB. **69¢**

**FIESTA HAMS** LB. **79¢**  
HYGRADE BONELESS FULLY-COOKED OR QUARTERS WHOLE, HALF

**WIENERS** Hygrade Skinless. Hey, Kids! Free Baseball Instruction Book in Every Package. . . . . LB. **49¢**

**SLICED BACON** Hygrade Sweet'nized . . . . . LB. **55¢**

**LUNCH MEATS** Olive, Pickle Pimento, Veal, Spiced Luncheon Meat Hygrade Mix or Match (Pkg. 25c) . . . . . 4 6-oz. Pkgs. **97¢**

**BEEF POT ROAST**  
• U.S. CHOICE OR GOOD BLADE CUT, WELL TRIMMED!  
lb. **45¢**

**7-BONE ROAST** | **SWISS STEAK**  
• U.S. CHOICE OR GOOD LB. **49¢** | • U.S. CHOICE OR GOOD ROUND BONE LB. **59¢**

**HOT DOGS**  
FRI. AND SAT. **5¢**  
ALL STORES

**FLOUR** OCCIDENT 10-LB. BAG **89¢**  
(25-lb. bag \$1.98)

**BISCUITS** BALLARD or PILLSBURY PKG. **10¢**

**BAKED BEANS** B&M 28-OZ. CANS **\$1.29**

**LARGE EGGS** LYNDEN GRADE "A" DOZ. **43¢**

**COFFEE** MAXWELL HOUSE REGULAR OR DRIP 1-LB. CAN **59¢**

**DRINK** SUNNY JIM—ORANGE, GRAPE OR PUNCH 4 46-OZ. CANS **\$1.49**  
TASTE DEMONSTRATION FRI. & SAT.

**BIRTHDAY BANNER BUY!**

**SEA SURF SHRIMP** 4-OZ. CAN **29¢**

**BANANAS** GOLDEN RIPE 2 LBS. **25¢**

**SHAFER POTATOES** 10 Lbs. **49¢** | **OREGON DANVERS ONIONS** Lb. **5¢**

**RADISHES or GREEN ONIONS** 3 Bun. **10¢**

**PEACOCK LUNCH MEAT** 3 12-oz. cans **99¢**

**NALLEY'S DIPPER OR POTATO CHIPS** Reg. 69¢ Box... **59¢**

**NALLEY'S SYRUP LUMBERJACK** (5c off Label) 24-oz. Bottle ..... **29¢**

**CHICKEN, BEEF OR SPANISH RICE-A-RONI** Pkg..... **25¢**

**SUNNY JIM STRAWBERRY PRESERVES** .....20-OZ. JAR **39¢**

**QUARTERS MEADOWBROOK AA BUTTER** SWEET CREAM ..... 1-LB. Ct. **65¢**

**WELCOME—ALL FLAVORS ICE CREAM** .....1/2 GAL. **69¢**

**CALO DOG FOOD** 6 1-LB. CANS **69¢**

**SPECIALS IN OUR FIFE HDWE. DEPARTMENT**

**ORGANIC BASE** 5-10-10 FERTILIZER ..... 80-Lb. Bag **\$3.00**

**GARDEN STAKES** 38" 10 FOR **45¢** 48" 10 FOR **59¢**

**HOTPLATE**

**LARGE SELECTION HARDWARE WEEK VALUES!**

Hardware Hours: 8 A.M. to 6 P.M. Closed on Sundays

**PLYMOUTH—PIGGLY WIGGLY'S OWN MARGARINE** SAVE! ..... 2 1-LB. CTNS. **25¢**

**YOUR FAVORITE CANNED MILK CARNATION MILK** ..... 8 TALL CANS **\$1.00**

**CARNATION—STOCK UP! DRY MILK** VALUE! ..... PKG. MAKES 12 QUARTS **99¢**

**NEW AT PIGGLY WIGGLY! S.O.S. BLUE PADS** ..... 4-PAD PKG. **10¢**

**CLOROX** 1/2 Gal. .... **37¢** | **Baker's Farmington Chocolate** 3 Giant Bars **1.00**

**TREE TEA** 1/2-lb. Pkg. .... **79¢** | **Nalley's 30-oz. BEEF STEW** Tin.... **69¢**

**ROYAL PUDDING** ALL FLAVORS 5 PKGS. .... **49¢** | **BLACK PEPPER** SCHILLING 4-OZ. CAN .... **39¢** | **FLOOR CLEANER** BRUCE QT. .... **89¢**

**MOTHER'S DAY SPECIALS**

**FINE CHOCOLATES**  
1-Lb. Box **1.19** 2-Lb. Box **2.29**  
Reg. 1.39 Reg. 2.69

**Van de Kamp's Mother's Day Cake** DECORATED—SPECIAL ..... **\$1.00**

**Van de Kamp's BAKERIES**

QUALITY • FRESHNESS  
VARIETY • CONVENIENCE

**Pillsbury Cinnamon Rolls** ..... Pkg. **39¢**

**Pillsbury Caramel Rolls** ..... Pkg. **33¢**

**Detergent W. King** Giant Can **59¢**

**Cleanser 14-oz. W. King** **2/23¢**

**Liquid Detergent W. King** Giant Size **59¢**

**Chunk Tuna W. Star** No. 1/2 Can **33¢**

**Nabisco Vanilla Wafers** 7 1/2-oz. Can **25¢**

**Kotex** Pkg. of 12 **45¢**

**Wishbone Ital. Salad Dressing** 8-oz. **39¢**

**Cutrite Sandwich Bags** ...75-Count **25¢**

**PUYALLUP** 1010 EAST MAIN

**PARKLAND** PACIFIC AT GARFIELD

**FIFE** FORMERLY ANDRE'S MKT.

**SO. TACOMA** 5252 SOUTH WASHINGTON

**40th and Portland Ave. TACOMA**

**piggly wiggly**

...your assurance of **QUALITY!**

PRICES EFFECTIVE WED. THROUGH SAT., MAY 7

OPEN EVERY DAY UNTIL 10 P.M.

NO SALES TO DEALERS—WE RESERVE THE RIGHT TO LIMIT