

# The TIMES JOURNAL

THURSDAY, OCTOBER 20 VOL. 16, NO. 7 PUBLISHED AT PARKLAND, WASH. LE 7-0223

## You Can Change The Record



HELPING TO GET the ball rolling for the Parkland-Spanaway area United Good Neighbors drive is Ernie Harmon (right) of Suburban Realty. Ernie presents his check to Earl Dryden of the National Bank of Washington, this year's drive chairman. Sometime this month a door to door day-night drive will be held to try and arouse some interest in our area. Right now, Parkland-Spanaway has the humiliating honor of having the poorest contribution record at the present time. You can help improve this record by contacting Earl Dryden at the Parkland National Bank of Washington. (Photo by McKewen).

## TJ Proves Pix Misleading



IT JUST ISN'T SO—That famous Rosenthal photo (left) showing the flag raising on Iwo Jima which was the subject of the world renowned statue in Washington, D. C., does not show the first flag being raised, as millions of people have been led to believe. The only picture on record of the first flag on Iwo Jima was



taken by Pvt. Bob Campbell (right) and shows the smaller original flag being taken down as the larger flag, subject of Rosenthal's picture, can be seen being raised in the background. The Campbell photo was uncovered by The Times Journal in the official Marine Corps files at Washington, D. C.

## Collins' Community Carnival Is October 28



SOME OF THE "Collins' Community Carnival" chairmen preparing for the big event Friday, Oct. 28 are (left to right) Mrs. Ira Leegard, Mrs. T. E. Baker and Mrs. Walter Earle, PTA. Absent when the picture was taken was Mrs. E. B. Reynolds, PTA. (See story on Page 3).

## Bethel High Pigskin Pow - Wow Next Thurs.



CARRYING THE "ball" for the seventh annual Bethel Senior High School's Pigskin Pow-Wow will be Sandy Matheny, chairman of the program; and her assistants, Rosalie Eveleth (left) and Lorinda Green. The annual school-wide talent and novelty show is scheduled for next Thursday night (October 27) with the program's kick-off scheduled at 7:30 p.m. Each class and club at the Senior High School is expected to take part in the entertainment, with over 100 of the students performing in the skits, musical numbers and acts. Highlighting the program will be the coronation of the Pow-Wow queen, who will be elected by the football players before the Pow-Wow. Pictured above, "snapping the ball" for the three committee members is Clyde Hoover, varsity center on the Bethel team.

## 'Challenge Of Faith' Is Next Showing

The challenge Christ presented as He began His teaching ministry is portrayed in "Challenge of Faith," a full-color motion picture scheduled for a 6:00 p.m. showing on Sunday, October 23rd, at Immanuel Baptist Church at 94th and Pacific Avenue. The Rev. Ed Coy, Pastor, will elaborate on the cultural background of the times in connection with the film.

Included in the complete film depiction of the life of Christ now being shown by the Church, "Challenge of Faith" shows John the Baptist as he is secretly visited in prison by friends; Jesus with his First Four disciples, renewing friendships with old fishing companions, and Jesus inviting Matthew to become a disciple. It closes with the dramatic healing of a paralytic, let down through the roof of Peter's house.

This is one of the first complete showings of the newly completed Living Christ series in the country, according to the Rev. Coy. The public is invited to all the Sunday night showings.

This Friday evening, October 21st, is Family Night at the Church. It will begin with a potluck dinner at 6:30 p.m. A planned program is in order.

Morning worship services begin at 8:30 this Sunday followed by Sunday School at 9:45. The second worship service begins at 11 a. m. A repeat showing of the film will be made available at 8:00 p.m.

FRIENDLY SERVICE SINCE 1908

Now With a 100 Car Free Parking Lot right next door.

**PIPER FUNERAL HOME**  
PHONE Greenfield 2-3353 5436 SO. PUGET SOUND

OUR CLEANING IS TOPS!

TRUST US WITH ALL YOUR DRY CLEANING!

You might say that we are blowing our own horn, but then—we are really proud of our work.

**PARKLAND CLEANERS**  
11004 Pacific Avenue North of the Bank Corner LEnox 7-3221

For Clothing & Shoes for All the Family...

☆☆☆ SHOP AND SAVE AT ☆☆☆

**SEYMOUR'S**  
9714 Pacific Ave. - 1 Block North Park 'N Shop

SHOP DAILY 9 to 9 EVERY SUNDAY 10 to 6

TODAY'S LAFF . . .

Agriculturist — That's a person that used to be a farmer till he bought a Station Wagon.

Two Full Floors of Shoes!

MEN'S 6" WORK SHOES \$3.99

MEN'S COWBOY BOOTS \$12.95

MEN'S FLEECE BEDROOM SLIPPERS \$2.99

WOMEN'S FLATS & HEELS \$2.99

WOMEN'S Cold Weather Kedette CAMPUS SOX Reg. \$6.95 1.99

WOMEN'S SADDLES All White, Black & White, White Buck, Soap & Water Reg. \$7.00 5.95

BOY'S LOGGERS Oil Tan Leather — Heavy Rubber Soles 10 to 13—1 to 6 \$8.95

FULL LINE HUNTING BOOTS! EXPERT GUARANTEED SHOE REPAIR

OPEN EVERY SUNDAY Friday Night 'til 9:00

**PAUL'S SHOES**  
161st & Pacific LE 7-0552 Closed Mondays

It Pays To Advertise in The Times Journal

LAUNDROMAT

WASH DRY 10c 10c PER LOAD

56th & Pacific Ave.

**Goomes Rest Home**  
MR. AND MRS. CLAUDE GOOMES OWNERS AND OPERATORS  
Excellent food, individual attention. Private and Welfare patients. State Dept. of Health License No. 113.  
321 South 116th St. Tacoma 44 — LE 7-3022

Open 7 Days A Week

Sundays 8 a.m. to 4 p.m.

HUNTING & FISHING LICENSES, SPORTING GOODS, PAINT

**SOUTH END PLUMBING AND HARDWARE**  
185th & Pacific Avenue Phone LEnox 7-4100

SAVE 50 TO 75% ON FUEL

**ASHLEY AUTOMATIC WOOD STOVES**

FREE INSTALLATION

WRIGHT POWER BLADE SAWS

**PARKLAND HARDWARE**  
12169 PACIFIC AVE. LE 7-3171

**CANYON**

READY MIX CONCRETE COMPANY  
72ND & CANYON ROAD LE 7-3943

WE GIVE PERSONALIZED SERVICE TO ALL OUR CUSTOMERS

WHETHER IT'S FOR A STEP, SIDEWALK OR FOUNDATION ALL DAY SATURDAY DELIVERY

One Call Does It All

—WASHED SAND —GRAVEL —DRAIN FIELD ROCK —BANK RUN

LE 1-0095

After 6 P.M. Call

ALL SIZES DISPOSABLE VACUUM CLEANER BAGS To Fit All Types of Cleaners AVAILABLE HERE

**PARKLAND HARDWARE**  
12169 Pacific Ave. LE 7-3171

**HOME OF CLEAN HEATING OILS**

TEXACO FUEL CHIEF HEATING OIL

LE 7-8173

**LAPENSKI FUEL COMPANY**  
9910 PACIFIC AVE.

**LIFE OF CHRIST**  
6 p.m. and 8 p.m., Sunday, October 23

**IMMANUEL BAPTIST CHURCH**  
94th and Pacific Ave.

**HILLTOP CONCRETE CO.**

LOOK FOR THE BIG "H" THE SIGN OF SERVICE

Use Ready-Mixed CONCRETE

**YOU CAN BE SURE**

WHEN YOU ORDER OUR READY MIXED CONCRETE! IT WILL BE MIXED AND DELIVERED THE WAY YOU WANT IT — AND WHEN YOU WANT IT — FOR PROMPT SERVICE CALL TODAY

Ready-Mix Orders Taken 'Til Noon Saturday

- Sack Cement
- Washed Sand
- Washed Gravel
- Drain Gravel
- Plant: 2223 - 23rd Ave. S.E. PUYALLUP TH 5-9525
- Crushed Rock
- 3/8" Beach Gravel
- Select Pit Run
- Fill Dirt
- P.O. Box 648. Puyallup TACOMA FU 3-3624

**PETERSON COLOR CENTER**  
11000 Pacific Avenue  
Kellers Kort  
NOW UNDER NEW MANAGEMENT  
EV. KOFOED, MGR.  
Lets Talk Colors Over A Cup of Coffee

**PROFESSIONAL DIRECTORY**

Farmers Mutual of Enumclaw  
Fire — Auto  
ED MAREK  
12909 Pacific Ave. LE 7-4000

**SPANAWAY HARDWARE**

ELECTRICAL AND PLUMBING SUPPLIES  
SAND, GRAVEL & CEMENT  
PLASTIC PIPE

170th & Pacific  
LE 7-8378  
Open Sundays 8:30-1:30

**The Country Parson**

"I suppose it is hard for a modern man to put money in the collection plate when all he has in his billfold is a bunch of credit cards."

**DRYER'S FUNERAL PLAN CUTS COSTS**

**Dryer MORTUARY**  
1315 AND PACIFIC  
PARKLAND

**SHOP & SAVE at BROOKDALE LUMBER CO.**

PLYWOOD-POPS

Shop grade—unsanded

1/4" 4x8 .... Ea. 1.65

1/2" 4x8 .... Ea. 2.88

5/8" 4x8 .... Ea. 3.20

3/4" 4x8 .... Ea. 3.84

FREE ESTIMATE IN REPAIR & REMODEL

**ECONOMY LUMBER BARGAINS**

2x6—2x8—2x10  
A real buy at \$35.00 per thous. ft.  
2x4 — 8' Studs from 10c to 15c ea.  
1x6—8" Cedar Sheathing For walls, or Roof Boards \$35.00 per thous. ft.

**BATH TUBS**  
1st grade — \$58.50  
5' recess .....

**TOILETS**  
With seat .....

**CEMENT MIX**  
Just add water .....

ELECTRIC WIRING SUPPLIES

**BROOKDALE LUMBER COMPANY**  
136th & Pacific LE 7-8669





Bee West will work hard to secure an honest distribution of road funds for the 28th District, that will not overlook our present problems. The incumbent has completely disregarded our state roads.

For Action in Olympia

Elect

**BEE WEST**

State Representative 28th District, Republican

Pd. Pol. Adv.

**Summit ...  
Fire Chief  
Will Speak**

Central Avenue Preschool Mothers Club will meet Tuesday, October 25, 8:00 p.m. in the school cafeteria. A very interesting program will be given by Mr. Ash Butler, Summit Fire Chief, who will speak on "What to Do if Your House Catches on Fire." A demonstration on make-up safety for Halloween will be given.

**Football**  
The Central Avenue 6th grade boys football team and the girls volleyball team will play the following games: Collins at Central Avenue the 21st of October and

Midland at Central Avenue the 28th of October.

The following boys are playing on the team: John Graham, Gene Farr, Randy Foster, Ricky Robins, Paul Rushton, Curt Southworth, Larry Nelson, Tommy Nowels, Jimmy Winters, David Baxter, John Gillman, Donald Daugherty, and Frank Ashlock. All the 6th grade girls play on the volleyball team.

**Bluebirds**  
The Lucky Bluebirds are a mixed group of Central Avenue and Collins girls. Officers selected at the October 4th meeting were: President—Robin Baxter (Central Avenue), Secretary—Barbara Hendrix (Collins), and Treasurer—Cheri Johnson (Collins).

The girls took their first field trip of the new year Thursday, October 13. They gathered shells at Salter Point and many mothers can verify that little crabs were

brought home ... alive.

**Girl Scouts**  
Girl Scouts from Troop 93 displayed the excellent training they have received when they presented the flags at the October 19 P-TA meeting. Mrs. Earle Torbet, leader, said the following girls are working on the Second Class Rank: Martha Vickers, Marshelle Torbet, Sally Daffer, Peggy Aldrich, Susan Dowie, Gail Bailey, Noma Summers, and Dixie Almont.

**4-H**  
Officers elected in the various 4-H groups for the new year are as follows:

**Junior Ranchers** . . . President—Margie Harte, Vice-President—Paul Douthett, Secretary—David Thomas, and Treasurer—Julie Kempf.

**Two-in-one** . . . President—John Graham, Vice-President—Ann Little, Secretary—Linda Celmer, Treasurer—Donna Langefeld, and Reporter—James Butler.

Judy Freestone, one of the four Senior County Food Judges going to the Yakima Fair, was the only eighth grader among seniors. Being a bit skeptical at first, she profited much by her delightful experience. Imagine having lights out at 10:30 p.m. in a dorm on the Fair Grounds—you're expected to sleep!

Judy was quite impressed with the dress revue. The girls entering the 4-H competition had to model their outfit and were judged 60 per cent on how the costume fit

and was worn and 40 per cent on the sewing.

**Party**  
David Spears, a 4th grader at Central Avenue, observed his tenth birthday Monday, October 10 with a party. The party time snack of cake, ice cream, and punch was enjoyed by the following guests: Kenny Mauri, Steve McKanna, Elmer Carlson, Doug Cail, Eric Spears, and Ronnie Lucas.

Saturday, October 15, Mrs. Donald Nutter invited relatives, neighbors, and school friends to help celebrate Julie's sixth birthday. Her guest list included: Grandmothers—Mesdames W. T. P. Nutter and Margaret Hicks; Aunts—Nola Bacon and Alma Hicks; Margaret, Donna, Bobbie, Chuckie, and Barbara Hicks; Jimmy and Ricky Bacon; Betty Beggs; Jimmy Cail; Tarry Netherton; Debbie Templin; and John, Allan, and Brian Nutter.

**Deceased**  
Mr. Thomas B. Deacon, 78, passed away Thursday, October 6. Born in Ireland, he came to Tacoma area 50 years ago. Mr. Deacon was a member of the First Assembly of God. Our deepest sympathy is extended to his widow, Bessie, and son, Robert T. Oops!

Mrs. Wesley Templin was a bit startled and shaken when she started to make a right hand turn off 12th onto Pennsylvania Avenue Saturday afternoon. The driver of the car directly behind her found

**Elk Plain ...  
Girls Skate**

The Elk Plain Girls 4-H Club went on a skating party Sat. night Oct. 15. They had refreshments before the party at Martha Hovey's home. There were 13 in the party.

**Bang!**  
The Elk Plain Jr. Rifle Club will hold their instruction school tonight from 6 to 9, and Saturday Oct. 22, from 9:30 a.m. to 12:30 p.m. at the community church. All members are urged to be there.

**Youth**  
Sunday night, Oct. 23, at 6:30 the young people's Youth program

that he didn't have any brakes and to avoid a more serious collision had to cut to her right. What could have been a terrible mishap was only minor.

**X-rays**  
The Pierce County Tuberculosis X-ray unit will be at the Summit Trading Post Friday, October 21st and Saturday, October 22nd, from 10:00 a.m. to 1:00 p.m. and 2:00 p.m. to 6:00 p.m. With these convenient hours, the only ones that have an excuse for not having an x-ray taken are the children under 6 (the minimum age). Everyone should take advantage of this service. REPORTER—Gwen Cail, LE 7-3766

will begin. All youngsters from nine years through 7th grade will meet with their leaders in the primary dept. building. Parents and senior youths, 8th grade and up, will meet in the church for open discussion. Reporter—Ms. Ray Burkhardt, VI 7-7886.

**Bake Sale At Bank**

The 84th St. Church of the Brethren is having a bake sale by the women's fellowship at the Puget Sound National Bank, 84th and Pacific Ave., Friday, Oct. 21.

**LUMBER** 

**GLASS HARDWARE SHINGLES ROOFING**

GET OUR PRICE FIRST ON ECONOMY GRADE LUMBER

**Baskett Lumber**

9701 Portland Avenue  
LE 7-8663



AN EXPERIENCE IN DINING

**NETTIE'S**

STEAK DINNER FOR TWO  
FULL 16-OZ. OF CHOICE BEEF  
WITH KING SIZE SALAD  
BAKED POTATO  
ALL THE COFFEE YOU CAN DRINK  
\$5.25 FOR TWO

TH 5-1156 116 SO. MERIDIAN ST. PUYALLUP

LARGE AA WHITE EGGS  
Doz. **55¢**

**SUMMIT TRADING**  
*THE PEOPLE'S CHOICE!*  
...for better buys!

Prices Effective  
Thursday Through  
Sunday

**SWANSON'S T-V DINNERS EA. 49¢**

**SWANSON'S MEAT PIES** Beef—Turkey or Chicken  
**5 for \$1**

**SWANSON'S DESSERT PIES** 4 2 Pie Pkg. For **\$1.00**

**HUNT'S TOMATO JUICE** 46-Oz. Tin  
**5/1**

**ALCOA ALUM. FOIL** 25-Ft. Roll **29¢**

**M.J.B. LB. 63¢** 2-Lb. Tin **1.25**

**HUNTS CATSUP** 14-oz. Bottle **6/\$1.00**

**HUNTS FRUIT COCKTAIL** 300 Tin **5/\$1**

**PURE MAPLE SYRUP CARY'S** 8-Oz. Bottle **59¢**

**HUNTS SOLID PACK TOMATOES** 2 1/2 Tin **25¢**

**HUNTS - 300 Tin STEWED TOMATOES** **6/1.00**

**HUNT'S TOMATO SAUCE** 6 Buffet Size Tin **49¢**

**HUNTS NEW POTATOES** 300 Tin **9/1.00**

**HAWAIIAN PUNCH** 3/\$1

**HUNTS PORK & BEANS** 2 1/2 Tin **5/1.00**

**KING OSCAR KIPPER SNACKS** 2/25¢

**C & H, Brown or Powdered SUGAR** 1-lb. Pkg. **2/25**

**PUSS 'N BOOTS CAT FOOD** 15-oz. Tin **8/\$1.00**

**SUMMIT TRADING COMPANY**  
10409 Canyon Road, Tacoma LE 7-5848  
No Sales To Dealers  
We Reserve The Right To Limit Quantities

**HEINZ STRAINED ORANGE JUICE** 6 for **55¢**

**OPEN SUNDAYS 10 A.M. TO 7 P.M. FOR YOUR CONVENIENCE WEEKDAY HOURS 9 A.M. TO 9 P.M.**

**BETTY CROCKER POTATOES** INSTANT AU GRATIN SCALLOPED MASHED **3/\$1.00**

**Nabisco Graham, 2-lb. Pkg. CRACKERS** **59¢**

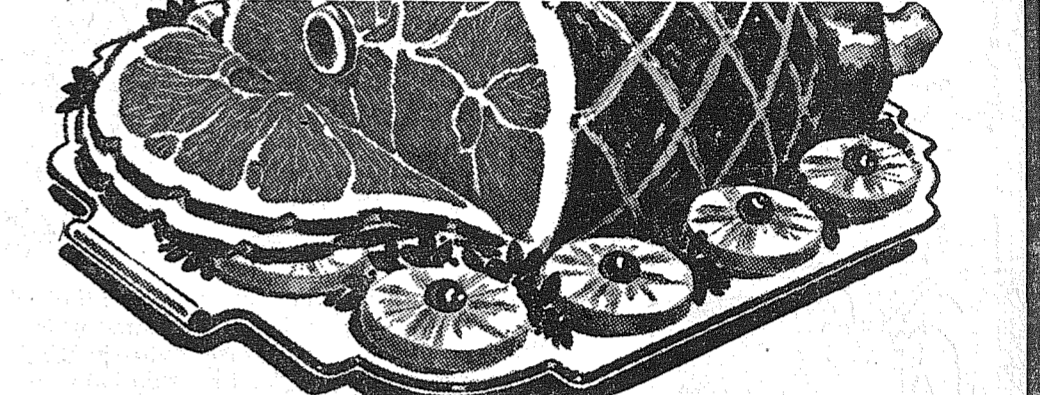

**SUMMIT FARMS FRESH SMOKED PICNICS** 4 to 8 Lb. Avg. Weight **33¢ LB.**

**U.S. GOOD CHUCK STEAKS** **49¢ Pound**

**U.S. GOOD 7-BONE POT ROAST** **47¢ Pound**

**ROUND BONE ROASTS** **LB. 53¢**

**NATIONAL FISH WEEK SPECIAL**  
**OCEAN FRESH RED SNAPPER** **29¢ lb.**

**FRESH GROUND GROUND BEEF** **39¢**

**CUSTOM CUTTING AND WRAPPING** **5¢ lb.**  
ALL MEATS DOUBLE WRAPPED

**PRODUCE IDAHO TEEPEE POTATOES** 10-Lb. Bag **59¢**

**TEXAS PINK GRAPEFRUIT** 3 for **25¢**

**OCEAN SPRAY CRANBERRIES** New Crop **19¢ LB.**

**NEW CROP DATES** 2 LB. PKG. **49¢**



## Collins Community Carnival Coming

Friday, October 28, starting at 5:00 p.m. the Collins Community Carnival festivities will begin at Collins' School. A smorgasbord dinner of ham, turkey, baked fish and all the fixings will be served from 5 to 8 p.m. at a cost of \$1.00 for adults and high school students, 50 cents for children through Jr. High, with preschool children being served free. There will be a variety of booths, games, entertainment, door prizes and also free nursery service from 6:30 until 9:30 p.m.

Carnival chairmen are: PTA: Mrs. Ira Leegard, Mrs. T. E. Baker, Mrs. E. D. Reynolds, and Mrs. William Earle; Tots' Club, Mrs. D. Baucus, Mrs. D. Handkins, Mrs. R. Norris, and Mrs. J. Wystrach; Cub Scout, Mr. Ira Leegard, and Mr. Joe McGuire; Boy Scouts, Mr. B. Payne, Jr.; Brownies and Girl Scouts, Mrs. Orin Bunn; Bluebirds and Campfire Girls, Mrs. L. Hansen and Mrs. B. Payne; 4-H Club, Mrs. George Haaland.

Other Chairmen are Mr. and Mrs. B. Stephens, Mr. and Mrs. J. A. Snow, Mr. and Mrs. Tom

## Molyneux, Mr. and Mrs. Russell Cottam, Mr. Robert Iufer, Mr. Dave Turnbull, Mrs. C. Clark, Dona Miller, Angie Miller, Mrs. P. Most, Mrs. J. Mitchell, Mrs. Matt Manley, Mrs. C. Sickman, Mr. J. Wystrach, Mr. E. D. Reynolds, Mrs. R. Fuller, Carol Reynolds, Mrs. Moore and Mrs. James Anderson.

Mr. Ralph Fuller, PTA President, and Mrs. Pete Svinth, Tots' Club President, cordially invite the public.

## New Owner For Color Center

Pederson's Color Center, located in Keller's Kort, is under new ownership. Everett Kofeod, a 1953 graduate of the University of Montana, is the new owner.

Mr. Kofeod has traveled all over the country, but calls Everett, Washington, his home. He majored in BA and accounting in college and was in the service for seven years.

He does not live in the Parkland area at the present time, but eventually hopes to bring his wife Carolyn and two children, Chris 2, and Karen, 4 out here and move into a home.

**FENCING**  
Designers and Builders  
EXPERT WORKMANSHIP  
REASONABLE PRICES  
Easy Monthly Payments  
**VAUGHAN'S**  
84th & Pac. Ave. GR 4-9515

## Pirates Favored To Hand PLU Fourth Straight Loss

Riding the crest of a five game winning streak, Whitworth's undefeated league-leading Pirates will storm into town Saturday to take on the Pacific Lutheran University Knights. Kickoff time will be 8 p.m. in Lincoln Bowl.

Led by ace passer Denny Spurlock, junior quarterback, the Whits rank as one of the top small college elevens in the nation. Spurlock leads the league and nation in passing and total offense. Coach Jim Gabrielsen's Lutes, who have suffered three straight setbacks without victory in Evergreen play, are underdogs in this tilt. PLU's weakness has been pass defense and the Knights will be up against one of the best aerial games in the land.

Gabrielsen is planning some shifts this week in his defensive alignment in an attempt to bolster his defense. "We will have to get more mobility in our defensive backfield if we hope to hold down those rampaging Pirates," he said. The Lutherans came out of the 26-6 homecoming loss to Western in good physical condition with the exception of a head injury to defensive line standout John Mades. The powerful junior guard suffered a slight concussion and may have to sit out the Whitworth engagement.

Lute quarterback Doug McClary had an off day against the Vikings but his season's mark is still good with 48 completions on 99 tries for 478 yards, and five touchdowns. Bill Lennon, senior end, has gathered in 15 aerials for 212 yards and four TD's, and Dave Bottemiller, All-Conference junior wing-

man, has pulled in 19 passes for 188 yards.

This week's starting eleven for PLU will have Bottemiller and Lennon, Ken Knutsen and Bruce Nunes at tackle, Norm Juggert and Dick Johnson at guard, Al Svinth at center, McClary, Bruce Alexander and Dave Reynolds at the halves, and Ron Ratliff at full.

## Fairview Road . . .

### Bible Clubs Swing

Bible Clubs at the Christian Youth Center on Fairview Rd are in full swing. Primary Club meets each Tuesday from 3:30 to 4:15 p.m. and the Junior Club each Wednesday from 4:15 to 5 p.m. New leaders added this fall are Geddames Del Tronset, Anna Baker, Lillian Crest, Lorlie Duncan and Miss Judy Johnson. All children 4 years old through the 6th grade are welcome at these non-denominational Bible Clubs, call Mrs. McFarland at Waverly 2-8204 for information or transportation. The children are looking forward to their Halloween parties being held Oct. 25th and 26th during their regular club hour.

The King's Teens Clubs for Junior-high kids of all faiths are continuing to hold their meetings on Monday and Tuesday evenings between 7 and 9 p.m. The Valley View Club is planning a hay ride for their monthly outing on Oct. 24th, while the Woodland Club is planning a regular Halloween party at the Center on Saturday evening Oct. 29th. Club Leaders are Mr. and Mrs. Dick Uhrich, Mr. and Mrs. Les McFarland and Miss Helen Mae Damon.

Harold Anderson and son Tommy got a deer each, on opening day at Eatonville. This was Tommy's first deer, incidentally he is a member of the Eagle's rifle team and won a trophy for accuracy this past summer.  
Reporter - Minnie Millican, Wa 2-8330

### Webfooters Receive Praise

A recent report from Pierce County Civil Defense Director Guy Partridge states:

"Our work with the Tacoma Webfooters' Jeep Club composed of 23 vehicles manned and operating well, gives Pierce County a most efficient reconnaissance and transportation group. We have trained members of the Club, including their wives, in advance First Aid and in the early Fall will complete with a course on radiological monitoring. Under our radiological division, we are establishing throughout Pierce County 10 fixed monitoring stations and will conduct a series of courses on this subject. Classes are being organized at the present time.

"We are working with the local chapter of the Mountain Rescue group who have signified a desire to become active in the Civil Defense effort. This group in case of an emergency will handle evacuees in mountainous areas on searches and aircraft disasters."

### WCTU Meets

The October meeting of the Julia Holden (Midland) WCTU will be held Tuesday, October 25th, at the home of Anna C. Thompson, 1161 East Mt. Tacoma Drive.

### Turkey On Sunday

The Nisqually Rebekah Lodge of Elbe will have a turkey dinner Sunday, Oct. 23, at the IOOF hall in Elbe. Turkey and all the trimmings, homemade apple and pumpkin pie will be served from noon til five.

**AIR CHARTER**  
  
FLIGHT INSTRUCTION  
Approved Flight School  
Wash. MOONEY Distributor  
**TAHOMA FLYING SERVICE**  
Spanaway Airport LE 1-0442

**General Sheet Metal Work**  
Special Attention to Special Equipment  
**RAU MFG. CO.**  
LEnox 7-7372  
14114 Pacific Avenue

**INTERURBAN AUTO FREIGHT INC.**  
3 Trips Daily  
To Parkland, Spanaway  
Summit, Midland  
GENERAL FREIGHT  
**MA 7-4121**

## State Gov't Job Open

The Department of Institutions — the largest department in state government, with 6,500 employees — has put out an S.O.S. for just one more employee: a man to head the department's research and program analysis section in Olympia.

Personnel experts have been beating the bushes without success since last March searching for a qualified candidate for the job. "We've come up with a few prospects, but either they lack the qualifications we want or we lack the salary they want," said Sidney Coleman, department chief of administration services.

"The man we're looking for has a master's degree in some branch of the social sciences, and has had a few years experience supervising a research staff on subjects related to those with which the Department deals," said Coleman. "That would include things like mental health, juvenile delinquency, adult correction, mental retardation, and similar fields."

**SUMMIT VIEW AUTO REPAIR**  
FEATURING — QUALITY FIRST  
All Work Unconditionally Guaranteed  
Parts and Labor  
10904 E. Canyon Road LE 1-0424

cy, adult correction, mental retardation, and similar fields." The pay scale for the job ranges from \$639 to \$782 a month. The official title would be Chief, Section of Research and Program Analysis, Department of Institutions. "The chief of section heads a staff of about 30 people," Coleman said. "We'd like to talk to anyone who thinks he might qualify for the job."

**BLACK CHIFFON**  
This year, Paris shows lovely black chiffon gowns embroidered in jet.

**BUTTERICK PATTERNS**  
WOOL SKIRT LENGTHS  
Prints—Outing Flannel  
Hunting Hats  
**ALLISON'S VARIETY STORE**  
LE 7-5658  
99th & Portland Ave.

★ ★ ★  
**FOR STATE SENATOR**  
Burt Raymond Will Help Schools  
Burt Raymond believes that the 4% State Sales Tax on school building materials, school books, and school maintenance materials is unfair. Our schools should be exempted from the 4% sales tax without cuts in state support.



**FOR RESPONSIBLE STATE GOVERNMENT**  
**VOTE FOR**  
★ ★ **BURT** ★ ★  
**RAYMOND**  
28th District Republican  
Pd. Pol. Ad.

**SPECTACULAR**  
**FOOD BUYS**

**HORMELS' VALUE SLICED BACON** 3 LBS. \$1.00

**YOUNG BEEF SIRLOIN STEAK LB. 69¢** **T-BONE OR ROUND STEAK LB. 79¢**

**YOUNG — TENDER BEEF LIVER LB. 33¢**

**SKIPPY DOG FOOD 15 FOR \$1.00**

**Starkist Chunk TUNA No. 1/2 Tin 27¢** **Quaker Reg. or Quick OATS 2-lb., 10-Oz. Pkg. 45¢**

**KRAFT Salad and Cooking OIL QUART 45¢**

**Pops-Rite Yellow POPCORN 4-Lb. Bag 49¢** **Zee Household TOWELS Giant Size 31¢**

**SEEDLESS RAISINS 11-Oz. PACKAGE 15¢**

**Albers PANCAKE WAFFLE MIX 3-Lb. Pkg. 29¢** **Jack & the Bean Stalk PUMPKIN 303 Tin 10¢**

**TOKAY GRAPES 10c Pound** **BEEFSTEAK TOMATOES 10c Pound**

**McDANIELS**  
*The Home of The Low Price*  
**AIRPORT & CANYON ROAD**  
Store Hours: 9:00 'Til 9:00 — Sundays 9:00 'Til 7:00



**SOLID LETTUCE 10c ea**  
**"AA" LARGE EGGS Doz. 55c**  
PRICES EFFECTIVE Thursday Friday Saturday

**23" NEW! G-E 1961 "DAYLIGHT BLUE" CONSOLETTTE**  
Complete With Free Matching Base!

**"...the PROOF is in the PICTURE!"**



**SWIVEL BASE**

**\$199.95 WITH TRADE REGARDLESS OF CONDITION**

Here's G-E's newest... television's finest... G-E Ultra-Vision TV, with new 23" square-corner, movie-like screen... new G-E "Daylight Blue" picture tube for a brighter, clearer picture... new "Super M-6" chassis with full-power transformer! G-E's famous "No Worry Policy" includes one year warranty on all parts and tubes! It's the TV value you've been waiting for... so hurry!

**NO MONEY DOWN—NO PAYMENT 'TIL NEXT YEAR**

**8 USED TV's \$25 each ALL IN WORKING ORDER**

**WE ALSO HAVE A COMPLETE LINE OF FURNITURE**  
With Financing Geared to The Working-Man's Income

**McCLANAHAN'S FURNITURE**

**NO CAR? CALL — WE'LL PICK YOU UP**  
8608 So. Tacoma Way  
JU 8-4468



**Grandmas Will Meet** 1 p.m. in the home of Mrs. John Rusler, 5221 So. Park Ave., for dessert luncheon and installation of 261 will meet Tuesday, Oct. 25 at officers.

# The TIMES JOURNAL

ADDRESS P.O. BOX 2008 PARKLAND, WASHINGTON 14620 Pacific Avenue Phone LEnox 7-0223

**JACK BROWN** PUBLISHER  
**FLOYD FESSLER** EDITOR  
**DARRELL DUGAN** ADVERTISING  
**ESTHER GODDARD** ADVERTISING  
**GAIL LOTSHAW** CLASSIFIED  
**CHEI CHAMBERLAIN** ACCOUNTING  
**DAVE HIBBARD** SHOP FOREMAN  
**DOLORES BROWN** CIRCULATION  
**WES MCKEWEN** PHOTOGRAPHER

Qualified as a Legal Publication under Chapter 213 of the Legislative Acts of the 1941 Regular Session of the State of Washington. Delivered free by U. S. Mail to all homes in the trade territory. Paid subscriptions elsewhere! In Washington State \$2.50 per year. Outside the state, \$3.00 per year.

**ADVERTISING RATES ON REQUEST**

## Graham Couple Celebrates 40th Anniversary

Mr. and Mrs. Victor Anderson were guests of their children on their 40th wedding anniversary Saturday, October 15th, at a dinner held at Steve's Gay Nineties. The party included the honored guests, Mr. and Mrs. Hyle Fairbanks, Mr. and Mrs. Walt Anderson, and Mr. and Mrs. Otto Kuhn.

**Party Time**  
The Kapowsin Rebekah Lodge of Graham will have a card party and game night, Saturday, Oct. 22. Come and bring your children. Lots of fun and prizes are promised.

**Safari**  
Tuesday, Oct. 4, Mr. and Mrs. Victor Anderson motored to Burien where she celebrated her birthday at the home of her brother, Mr. and Mrs. Otto Kuhn.  
Reporter—Marie Tinius.

**Dictionary Won**  
Mr. Ira Leegard, Rt 3, Box 626, won't have any excuse the next time he spells a word wrong. He won a dictionary at the Puyallup Fair recently.

## Firemen Will Speak At Midland School

The Midland Preschool will meet on Wednesday, Oct. 26 at 8 p.m. at Midland School. Mrs. Weldon Hebllich will preside over a short business session.

The Midland Fire Department will speak and give practical demonstrations on fire prevention, first aid and mouth to mouth resuscitation. All interested persons in the Midland school district are invited to attend. Refreshments will be served following the meeting.

## Smorgasbord Will Be Sat.



**COMPLETING PLANS** for the Summit Methodist Church annual smorgasbord, Oct. 22, in Fellowship Hall are (left to right) Mrs. Warren Bowers, Mrs. Lyle Winsley, and Mrs. Arlo Morton. Turkey, ham, and all the trimmings will be served from 5 to 8 p.m.

## An Editorial...

In the upcoming election there will be a proposition to obtain four mills for the Parkland Fire Department. With the annexation of the area next to McChord Field, the many new homes in Parkland, and the building program at PLU; the Parkland Fire Department has been given many more areas to protect. This extra levy if passed, will replace an obsolete fire truck and obtain new fire fighting equipment to bring their strength up to meet these increasing demands. It is of utmost importance that the fire department grow with the community in order to help protect the community properly.

Many people were unable to find the proposition on the voting machine September 13, this being the reason it failed to pass. We urge you to look at your sample ballot carefully this time so it won't happen again.

Remember, the Parkland Fire Department and Pierce County Fire District number 6 are the same thing. The name of Parkland Fire Department ties in with the community, Pierce County Fire District number 6 being the legal county title.

Anyone desiring additional information concerning the proposition may call the Fire Department at LE 7-8530.



**VOTE**

# NIXON LODGE

Experience counts!

Pd. Pol. Adv.—Rep. Nat. Committee



## Roy Post Office Dedication Will Be Held Sunday

Roy's new post office will be dedicated Sunday afternoon, October 23 at 2 o'clock, at the new post office located next to the Roy Fire Department. Postmaster Elizabeth Wallace extends a cordial invitation to the general public and to every citizen of the community to attend.  
Mr. James Lashbaugh, Field

Service Officer from Seattle, will be the guest speaker of the day. Mayor Carl North of Roy will be Master of Ceremonies. Congressman Thor C. Tollefson and Governor Albert D. Rosellini have been invited to attend along with neighboring postmasters. The Bethel Band, under the direction of Richard Curtis, will be featured on the program. Local organizations are sponsoring the dedication and will serve refreshments during open house of the post office following the ceremony.

## Collins PTA Meeting Will Be Tonight

The regular meeting of the Collins P-TA will be held tonight, at 8:00 in the school gym, Mr. Ralph Fuller presiding. It will be "Father and Son Night."  
Guest speakers, Mr. Don Mulholland and Mr. Clarence Gattgetreu will talk on "Firearms and Firearms Safety." A film on wildlife conservation will be shown. Following the program the dads will serve refreshments.

**LINOLEUM, FORMICA, CARPETS**  
FREE ESTIMATES  
**PACIFIC FLOOR COVERING**  
131st & Pacific LE 7-4545

## DRUG FACTS

THAT'S MY LIST OF ALL THE NICE THINGS I'M GOING TO GET FOR YOU AT...

**ASHMORE'S SPANAWAY DRUG**



LOCAL TRADEMARKS, INC.

## Pumpkin Sale

Midland Preschool will hold a pumpkin sale on Friday and Saturday, Oct. 21st and 22nd, at Midland Food Center.

Members of the Midland Preschool have applied their "green thumbs" to plant and raise a half acre of assorted pumpkins in an effort to meet their annual budget.

**LIVESTOCK CARE WHILE YOUR VACATIONING**  
References  
**LE 1-1327**

**COUNTRY BOY'S AUTO PARTS**  
OPEN 7 DAYS A WEEK  
CUT RATE PRICES ON ALL PARTS  
**SPECIAL BRAKE SHOES \$3.95** Set of 4 Most Cars  
WILLOWS CORNER, AIRPORT & SO. MERIDIAN TH 5-4451

**POWER TOOLS FOR RENT**  
SANDERS—EDGERS—POLISHERS—HAND SANDERS  
SKIL SAWS—ELECTRIC DRILLS—CEMENT MIXERS  
ETC.—ALSO HAND TOOLS FOR RENT

**Anderson Lumber**  
9813 Pacific Avenue LEnox 7-7311

**VIDALIN 'M**  
8-oz. 3.30  
**POLY-VI-SOL**  
30cc 2.39

**ASHMORE'S SPANAWAY DRUG** PHONE 7-5593  
165th & PACIFIC AVE. SPANAWAY, WASH.

# Something Exciting Has Happened In RESIDENTIAL AIR CONDITIONING

## New Carrier Heat Pump makes others obsolete

**Climate-Balance does it!**



The Carrier Heat Pump Weathermaker uses no valuable space, can be installed in an attic, crawl space, basement, closet or utility room.

**costs less to buy!**  
**costs less to install!**  
**costs less to operate!**

Heats and cools with air and electricity—no other fuel needed

It's the ultimate in year-round air conditioning! First costs are lower than others because of simplified design. Two-section construction makes it easier to install. Two years of testing on a year-round basis proved its economical operation.

The Carrier Heat Pump Weathermaker is the first really practical heat pump. You don't pay for more cooling capacity than you'll

ever need, thanks to exclusive Climate-Balance. You get maximum efficiency over the whole range of operating temperature.

And, of course, the Carrier Heat Pump Weathermaker uses only air and electricity as fuel. No storage tanks, no water, no fuel lines needed.

If you're thinking about installing a heat pump in your new home (or business) come in and see the Carrier Heat Pump Weathermaker. There's never been one like it before.

**IT'S A WONDERFUL NEW EXPERIENCE IN LIVING...**



**THE NEW MODERN "WEATHERMAKER" IS DESIGNED FOR FLEXIBLE INSTALLATION . . . FITS ANYWHERE**

**Built By . . .**

**Carrier** the people who know Air Conditioning best . . .

**Heats In Winter . . . Cools In Summer . . . Purifies Air Year Around**

**12-Month Air Purification**  
A revolutionary new air purifier filters all air in your home every 15 minutes. During each period 75% of all dust, pollen and other airborne elements are removed.

**12-Month Temperature Control**  
House is kept snug and warm in winter, cool and refreshing in summer and just right in between—automatically. Set thermostat and forget it for rest of season.

**12-Month Humidity Control**  
In winter, moisture is added to bone-dry air that irritates sinus and nasal passages. In summer, moisture is removed from humid air that makes you uncomfortable.

**12-Month Air Circulation**  
Warmth or coolness is evenly and quietly diffused throughout the house. There is no stagnant air, no cold or hot rooms. Purifier constantly restores air freshness.

**12-Month Control**  
This Climate Center is proof your family is getting all the benefits of true air conditioning. Watch as well as experience 12-Month Air Conditioning in operation.

For Further Information See or Call

**Jack Frost Co.**

4828 PACIFIC AVENUE  
Greenfield 4-0707



**S & H GREEN STAMPS**

... CASH "COLLECTORS ITEMS" IN WASHINGTON STATE FOR FORTY YEARS!

S & H Green Stamps were first introduced into Washington State more than forty years ago. Then and now, the merchants who give S & H Green Stamps offer the finest quality merchandise, competitively priced to give you more value for your dollar. Ask for S & H Green Stamps—a cash bonus worth collecting!

The reason you don't get MERCHANDISE for S & H Stamps:

In Washington State, S & H Green Stamps are redeemable for cash only. State law requires that dealers who wish to give trading stamps for redemption in merchandise must pay an annual tax of \$6,000 for the privilege.







**ASK FOR S & H GREEN STAMPS**

THE SPERRY AND HUTCHINSON COMPANY • ESTABLISHED 1896



**Lucky and  
BIG BEAR  
STORES**

# Del Monte THRIFT SALE!

 <b>Peaches</b> <small>By Del Monte Early Garden Freestone Irregular Pieces</small> <b>5</b> <small>No. 2 1/2 Cans For</small> <b>1.00</b>	 <b>CORN</b> <small>Del Monte Cream Style</small> <b>6</b> <small>No. 303 Cans For</small> <b>1.00</b>
 <b>Pears</b> <small>Bartlett Banquet (Packed by Del Monte) Salad Pieces</small> <b>4</b> <small>No. 2 1/2 Cans For</small> <b>1.00</b>	 <b>Catsup</b> <small>Del Monte</small> <b>6</b> <small>14-oz. Bottles</small> <b>1.00</b>
 <b>Fruit COCKTAIL</b> <small>Del Monte</small> <b>4</b> <small>No. 303 Cans</small> <b>89¢</b>	 <b>Drink</b> <small>Pineapple-Grapefruit Del Monte</small> <b>4</b> <small>46-oz. Cans</small> <b>1.00</b>
<b>Instant Milk</b> <small>Carnation 8-qt. Pkg.</small> <b>69¢</b>	<b>Butter</b> <small>FOREMOST (By Meadosweet) GRADE AA FANCY SWEET CREAM</small> <small>Per Lb.</small> <b>65¢</b>

<b>FANCY PEAR HALVES</b> <small>Bartlett Del Monte Fancy Pear Halves in No. 303 Cans... 4/89c</small> <b>3</b> <small>No. 2 1/2 Cans</small> <b>99¢</b>
<b>CUT ASPARAGUS</b> <small>Del Monte, All Green... #300 Cans</small> <b>3</b> for <b>1.00</b>
<b>FREESTONE PEACHES</b> <small>Lady Elberta... #2 1/2 Cans</small> <b>3</b> for <b>89¢</b>
<b>CUT GREEN BEANS</b> <small>Del Monte... #303 Cans</small> <b>4</b> for <b>87¢</b>
<b>WHOLE KERNEL CORN</b> <small>Del Monte... 12-oz. Cans</small> <b>5</b> for <b>95¢</b>
<b>EARLY GARDEN PEAS</b> <small>Del Monte... #303 Cans</small> <b>3</b> for <b>63¢</b>
<b>TOMATO SAUCE</b> <small>Del Monte... 8-oz. Cans</small> <b>11</b> for <b>1.00</b>

<b>SOLID PACK TOMATOES</b> <small>Del Monte... #303 Cans</small> <b>2</b> for <b>47¢</b>
<b>TOMATO JUICE</b> <small>Del Monte... 46-oz. Cans</small> <b>4</b> for <b>99¢</b>
<b>PINEAPPLE JUICE</b> <small>Del Monte... 46-oz. Cans</small> <b>4</b> for <b>99¢</b>
<b>CLING PEACH HALVES</b> <small>Del Monte... #2 1/2 Cans</small> <b>3</b> for <b>89¢</b>
<b>SCOTT PAPER TOWELS</b> <small>Big Rolls... 250-ct. Rolls</small> <b>3</b> for <b>99¢</b>
<b>TOILET TISSUE</b> <small>Scott Waldorf... 4-roll Package</small> <b>3</b> for <b>1.00</b>
<b>SOFT WEVE TISSUE</b> <small>Scott (2c Off Label)... 2-roll Package</small> <b>4</b> for <b>1.00</b>

<b>PAPER NAPKINS</b> <small>Scott's Fine Quality... 60-ct. Package</small> <b>10¢</b>
<b>SCOTTIES</b> <small>White... 400-ct. Boxes</small> <b>4</b> for <b>1.00</b>
<b>SWEET APPLE CIDER</b> <small>Tree Top Brand... 1/2 Gallon for</small> <b>49¢</b>
<b>MAYONNAISE</b> <small>Nalley's Brand... Per Quart</small> <b>49¢</b>
<b>WHEATIES</b> <small>12-oz. Your Choice</small> <b>3</b> for <b>85¢</b>
<b>SUGAR JETS</b> <small>10-oz. Or CHEERIOS, 10-oz. Package</small> <b>3</b> for <b>85¢</b>
<b>GRAHAM CRACKERS</b> <small>Sunshine, Sugar Honey... 1-lb. Box</small> <b>33¢</b>

## Fresh Fryers

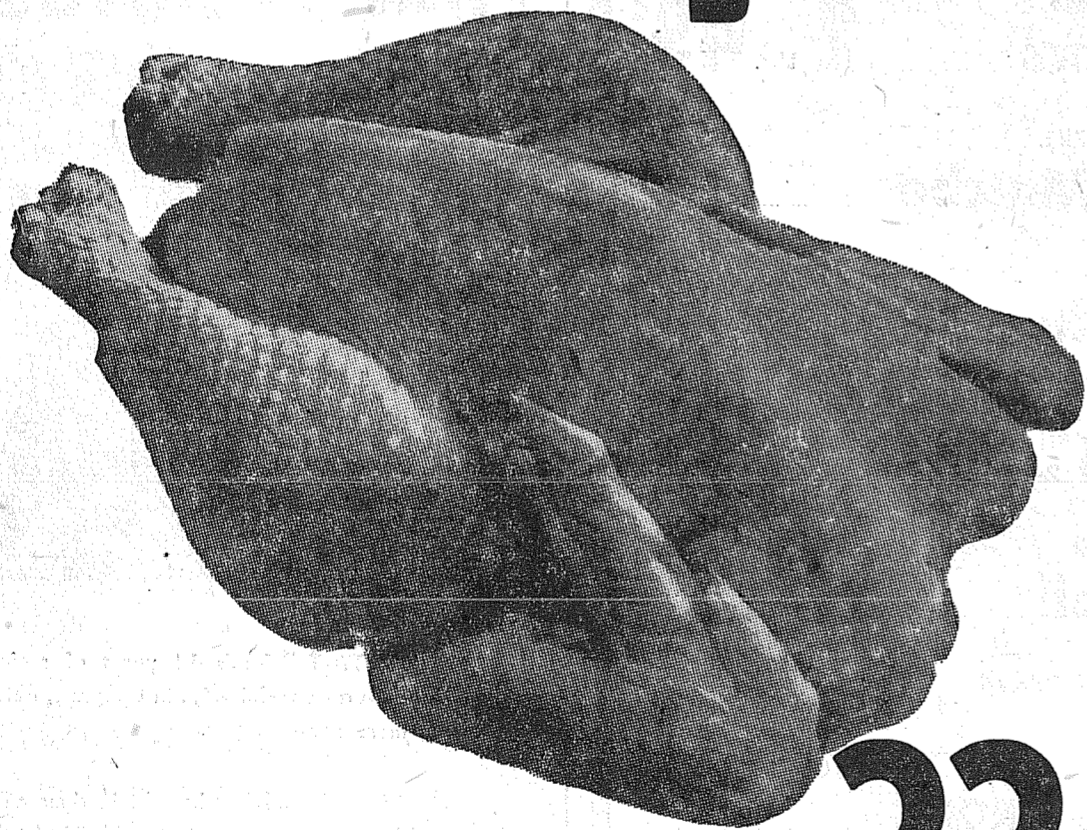

Washington Grown Whole Fryers! Absolutely the finest, freshest Fryers available at any price.

Fresh Cut Up or Split Fryers... 39c

**lb. 33¢**

<b>CHOICE RIB ROAST</b> <small>U. S. Choice—The King of Roasts! 7" cuts.</small> <b>lb. 79¢</b>	<b>LEG OF PORK</b> <small>Absolutely fresh! Butt Halves.</small> <b>lb. 53¢</b>
<b>CHOICE RIB STEAK</b> <small>U. S. Choice—Well trimmed, tender.</small> <b>lb. 89¢</b>	<b>SKINLESS WIENERS</b> <small>Lucky-Big Bear's, plump, juicy.</small> <b>lb. 49¢</b>
<b>LEAN SHORT RIBS</b> <small>U. S. Choice—Very lean 'n tender.</small> <b>lb. 39¢</b>	<b>SLICED BACON</b> <small>Morrell's Comet—nice 'n lean.</small> <b>lb. 59¢</b>
<b>LEG OF PORK</b> <small>Fresh! Whole or Full Shank halves.</small> <b>lb. 49¢</b>	<b>OCEAN HALIBUT</b> <small>Whole or Piece. Sliced at 39c lb.</small> <b>lb. 29¢</b>

## Ground Beef

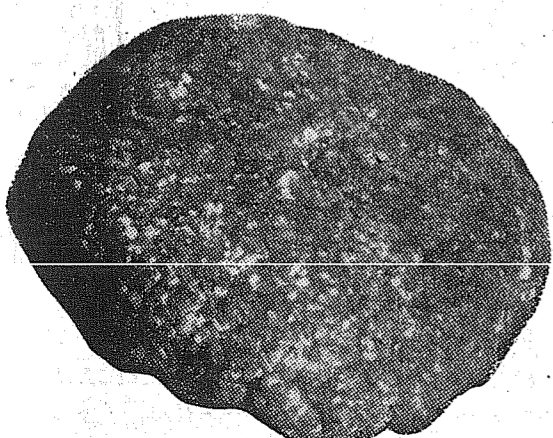

Lucky-Big Bear's finest quality! Ground fresh hourly, and extra lean.

**LB. 29¢**

NEW  
**MinVitine**

this complete new diet food that's swift, safe and sure... from the famous Ovaltine Laboratories



the 900 calorie diet that's scientifically balanced  
the one that really works while it satisfies your hunger  
chocolate, butterscotch and wonderful new coffee flavor



8-OZ. BOTTLE **1.29**

## Bananas

Golden-ripe selected fruit. Top quality! Wholesome variety! Calories low, vitality high.

**lb. 13¢**



### Jonathan Apples

Fancy Grade. Crisp, juicy, all purpose apples. So good so many ways. 125 size & larger

4-lb. cello bag **39¢**

### Fresh Carrots

Home-grown, garden-fresh, tender, sweet carrots. Tops removed.

**2 lbs. for 15¢**

### Fresh Cauliflower

Snow-White, compact, large heads.

Per Head **15¢**

### King Alfred Daffodil Bulbs

Northwest grown top quality extra large size.

Your Choice. Per Doz. **49¢**



EXCLUSIVE FROM LUCKY BIG BEAR

**MELMAC**  
4-PIECE  
Place Setting  
Reg. 4.50 value. NOW **1.99**

All ad prices shown are effective all day WEDNESDAY through SATURDAY.

We reserve the right to limit purchases.

**Lucky and  
BIG BEAR  
STORES**

STORE HOURS: 9-11 DAILY  
9-9 SUNDAY

133 AND PACIFIC  
PARKLAND



**Attn: Bookworms**  
The Parkland Pierce County Library will have 300 new books in stock as of October 25.

**New Ship-To-Shore Listings Coming**

A new telephone directory containing ship-to-shore radio-telephone listings is being prepared by Pacific Telephone-Northwest. The firm wants to be sure all boat owners who have call letters thru KOW Seattle receive a copy of the new directory. Pacific Telephone-Northwest has asked any boat owners who have changed their address, sold their boat or acquired a new vessel to contact its nearest business office and let them know of the new mailing address before November 1, 1960. The new directory, scheduled for distribution sometime early in 1961, will contain listings of all West Coast vessels — pleasure or commercial — which have ship-to-shore

phone facilities. Pacific Telephone - Northwest business offices will forward all information to the directory listing center in Seattle.

**Canyon Road . . . Merri-Golds Hold Election**

The Merri-Golds Jr. Garden Club held their first meeting Oct. 8 at the home of Mrs. M. W. Rice of Fairview Rd. Officers were elected for the year. They are: Sharon Folk, president; Doris Minchaw, vice president; Kathy Hoffman, secretary; Gay Ostrom, treasurer; Leslie Campbell & Kathy Quenell, phone committee;

Dorothy Bacon, historian; Diane Rice, Karen Wescott and Debra Rose, litterbugs; Pamela Folk, Gail Cablentz and Doris Minchaw, ways and means. The Club Flower will be the Marigold.

The Nov. 12th meeting will be held at the home of Dorothy Bacon from 1 to 3 p.m.

**Sub Service**  
John (Rusty) Andrews, son of Mr. & Mrs. John Andrews of Canyon Rd., left last week for Treasure Island, Calif., where he will be stationed until he is assigned to a submarine.

**Backwoods**  
The Backwoods 4Hers met at Mr. & Mrs. Vernon Kershner's home. Mike Latterell reported that his lamb died from eating poisonous vegetation. They voted to have another paper drive. Reporter—Mrs. John Folk.

**Collins News**

School friends of Danny Lucero helped him celebrate his 12th birthday on Oct. 12 at the home of his parents Mr. & Mrs. Max Lucero. Mrs. Ellsworth Campbell is home again after visiting relatives in Seattle. Country Neighbor club held their Oct. meeting at Mrs. Frank Most's. On Tues. evening a pink and blue shower honoring Mrs. Otto Preugschat was given by Mrs. Bert Simons and Mrs. Warren Wallace at the Simons home. Mr. and Mrs. James Kruger attended the funeral of her grandfather, Wed., Oct. 12 at Eugene, Ore. Mrs. Albert Imhoff who has been ill with flu is reported improving. REPORTER — Mrs. Eva Pearl Morris

Phoenix, Arizona have been visiting Tom's brother Lewis Tenesch and family. David, Martin and Frances Tenesch were all treated to rides by their Uncle in his Tri-Pacer.

Last weekend with the opening of hunting season Jack Brown and son Monte, Bill Black and son Cary and Jerry Hedlund took off for Omak to try their luck. With the Vern Alumbaughs of Omak Airport acting as hosts, the hunters had at their disposal dinner, motel reservations, and transportation to the hunting area.

The Sunday hunting proved fruitful for Jerry as he got his deer. The rest had lots of fun and saw lots of deer. This past weekend another group went over but did not come home with a deer.



**Vote for . . .**  
**JENNIE GRODVG**  
And Continue Her Service To The Community When Elected  
**State Representative**  
**28th District**  
**REPUBLICAN**  
Pd. Pol. Adv.

**BRAKE DRUM TURNING**  
Valve Seats Installed, Complete Motor Rebuilding, Reboring, Pin fitting, Lathe and Press Work, Head Surfacing, Key Seating, Pistoning Grinding, etc.  
**Rupe Machine Works and Garage**  
AUTOMOTIVE & INDUSTRIAL WORK  
13411 Pac. Ave., P.O. Box 2445, Parkland 44, Wn., LE 7-7450

**GROUND BEEF 3 lbs. \$1.00**

**Smoked Picnics**  
4-8-lb. Avg. lb. **33c**  
**SHANK END HAM lb. 49c**  
**Butts**  
A fine roast for menu variety  
Armour Star  
**ARMOUR MEAT PROTEIN** is complete protein, supplying all ten of the essential amino acids that we must have to build and rebuild our vital body tissues. We need new supplies of life-sustaining protein regularly, because our bodies cannot store more than their immediate needs. Always look for A-M-P—the quality symbol for the complete protein.

**SLICED BACON 59c**  
HORMEL  
**Hams**  
Combine delightful eating with simple "fixing" . . . Armour Star Ham.

**TURKEYS**  
HENS Young, 10-13 lb. Average . . . lb. **45c**  
TOMS Young, 17-22 lb. Average . . . lb. **41c**  
● IGA YELLOW . . . 1-LB. **MARGARINE 15c**  
● WHITE STAR CHUNK **TUNA 4 FOR 95c**  
● IXL BRAND **CHILI 4 FOR 99c**  
● WHITE OR COLORED **KLEENEX 4 FOR 89c**  
**FIG BARS 2 lb. Pkg. 43c**  
**SNO-TIP ALASKA SALMON 1-POUND TIN, EACH 49c**  
**SUNKIST Juice Filled LEMONS By The Pound . . . 2 Lbs. 33c**

**CELERY LOCAL FRESH LB. 5c**  
**GRAPES TOKAY LB. 9c**  
**CARROTS BULK LB. 5c**  
**TOMATOES CHERRY Basket 15c**

**FOOD IGA TOWN**  
112th At Park Ave — Ad Days Oct. 20 - 21 - 22

**STRAWBERRIES**  
VAN VALIN FROZEN GRADE 'A' 10-OZ.-20c **59c**

**T.V. DINNERS**  
SWANSON FROZEN, Reg. Pkg. Ea. **49c**

**CRAB MEAT**  
ROYAL RED Fancy Dungeness **59c**  
6½-OUNCE TIN

- Crisco Shortening . . . 3 lb. **73c**
- N.B.C. Snowflake Crackers . . . 2 lbs. **49c**
- IGA, 50-Count Pkg. Book Matches . . . **10c**
- Purina Dog Chow . . . 10 lbs. **\$1.19**
- IGA Deluxe Coffee 2-lb. \$1.17, 1-lb. . . . **59c**
- IGA Fancy Fruit Cocktail . . . 3 For **\$1.00**
- Scott, White or Colored Tissue . . . 4 Rolls For **43c**

**ROLL PAPER TOWELS ASSORTED COLORS 2 Rolls 29c**

**Flying With Jeanne Eatonville Homecoming**  
Since the Fly-Ins for the summer season are over, the local pilots must look around for their own entertainment. The Western Travelers at Thum Field took this opportunity to stage a spot landing and bomb dropping contest Sunday. The prize was based on a point system with Gil Aldrich walking off with the cash. The Rainier Parachute Jumpers had a very good party and spaghetti feed at Sunshine Hall Saturday night. Mr. and Mrs. Tom Tenesch of

**LETTERS to the EDITOR**

Editor The Times Journal Parkland, Washington  
Dear Editor:  
Must tell you I thoroughly enjoyed the "Let's Get Acquainted" pictorial section of the Times Journal of September 29th. The South End merchants should be most happy to publicize themselves and their business in such an intimate and friendly manner. The smaller communities have a distinct advantage over the large centers of populations. Business is usually done on a more personal basis. That makes for community spirit. The Times Journal is cleanly printed and is very attractive. My compliments for your community service.  
Sincerely yours,  
Victor A. Meyers  
Secretary of State

**PIERCE COUNTY REFUSE CO.**  
Weekly Garbage Collections  
Phone LE 7-8688

**Eatonville Homecoming**  
October 21st is Homecoming Night at Eatonville. A full evening is planned for persons who attend. Alumni are especially invited.

The P.T.A. is having a Casserole Dinner in the Grade School Cafeteria from 5:30 to 7:30 with graduated prices for adults, children under 12 and "second helpings".

The Homecoming football game is next, the contest being between Eatonville High and North Mason High. After the game a "Sock Dance" will be held in the gymnasium, a sure cure for warming up chilly football fans.

Dr. Phyllis E. Buckley announces the opening of her office for the practice of pediatrics. 9618 Belmont Drive, JU 4-1911.

**BICYCLES**  
For School & Play FAMOUS MODELS SCHWINN & COLUMBIA \$37.95 and Up  
**PARKLAND CYCLE & KEY**  
11021 Pacific Avenue LE 7-5772

**CONGRESSMAN Thor Tollefson**  
Gets Things Done for You in Congress!

- 1 SENIORITY—Tollefson's 14 years of seniority make his a powerful voice in Congress, able to get more done for you.
- 2 EDUCATION—Tollefson has obtained more Federal funds for education in the 6th District than all but four other districts in the entire United States!
- 3 SHIPPING—Tollefson preserved the 6% differential giving more jobs to West Coast shipbuilders. The Butler-Tollefson bill has resulted in over \$1,500,000,000 additional shipping for U.S. ships. Tollefson sponsored legislation for the first atomic ship.
- 4 FISHING—At this year's International Law-of-the-Sea Conference, Tollefson preserved fishing rights for Washington fishermen.
- 5 JOBS—Both labor and management praise Tollefson's accomplishments building local jobs. Tollefson played a major part in securing this year's \$105,000,000 work order for Bremerton.
- 6 CONSERVATION—Tollefson is fighting for full utilization of Mt. Rainier Nat'l Park. He has worked hard to develop and preserve Pacific Northwest natural resources.

**Re-Elect TOLLEFSON**  
6TH DISTRICT REPUBLICAN  
Tollefson-for-Congress Committee, F. Mechem, Chairman, 205 Security Bldg., Tacoma



## a-Wondering . . . and a-Wandering . . .

With JACK BROWN

Bad news, it seems, often gets more attention than good. This little truism can be applied to the American economy. Isolated declines in certain fields of production, and even mild slowdowns in certain growth rates, have been singled out during the present campaign and pessimists have deduced from these that there is serious trouble ahead.

The problem this presents is apparent. In the words of a top executive of U. S. Steel, "There is danger that our people will forget, if only temporarily, how strong our country is, how great its accomplishments and how dynamic and promising its future."

No sensible man argues that everything is perfect in the economy, and that all the widely varied indications used to measure its ups and downs are precisely as we'd want them. But even a quick survey of the facts and figures demonstrates that the plus factors outweigh the minus ones — and by very wide margins.

Here are some of those facts and figures I've obtained from Industrial News Review.

The gross national product — which is the total value of all the goods and services produced in this country — is the most comprehensive measure of national growth. At mid-1960, it had attained a level of \$505 billion a year — a figure which would have seemed almost impossibly fanciful not many years ago. Moreover, the trend is still upward, even though by a slightly smaller percentage than in the immediate past.

Personal income measures the money we Americans receive from any and all sources — wages and salaries, dividends, pensions, and so on. It thus is the total of our nations consumer spending power. This August it reached an annual rate of \$408 billion — 4 per cent more than in the same month last year.

Retail sales, always an important barometer of conditions, have been running at very high levels during this year, despite more restrained use of credit and a material increase in savings. And it now looks as if 1960 auto sales will reach the second highest total in history — as much as 6.5 million cars.

Total construction, in the face of a decline in home building, is another highly encouraging factor. The anticipated 1960 figure is \$55.5 billion. That is well above the 1958, 1957 and 1956 levels, and only slightly under the record established last year.

One of the most important of all indications is investment in plant and equipment by industry. This is what makes future growth, and gives the nation new and improved plants to produce new and better products for consumers. Here, also, the picture is bright. The 1960 figure will be about \$37 billion — a whopping 13 per cent above that of last year. Investment in research is also growing at an explosive rate — which means more new and valuable products of every conceivable kind.

Employment and unemployment figures hold a high place in the minds of everyone — business executives, employees, consumers and jokers like myself. It is true that we have 3.8 million unemployed, and that the problem is a serious one in certain areas. However, last August we had 68.3 million employed civilians — 1.1 million more than a year before.

So it goes down an almost endless list of gains. And these aren't limited to production figures. Individual and family incomes have increased substantially and continue to increase. Our health is very much improved, as declines in the general death rate, and especially in infant and maternal mortality rates, show. Educational standards are rising, and more young people are studying for advanced degrees. It is significant, in this connection, that since 1946 nearly half of the Nobel awards for original contributions to medicine, chemistry and physics have been conferred on Americans.

No economy surges ever-forward with never a pause. In ours, as in others, temporary dips are to be expected. But, going by the massive weight of the evidence, we have every right to optimism, and to confidence in the economic future.

The publication Marine Digest, of Seattle, pays a well-deserved tribute to an Iron Workers Union local in that city. The members voted, by a large majority, to work weekends for four months without premium pay in order to prevent a quarter-million dollars worth of contracts from being lost. Had they not done this, the company for which the men work would have lost the business because of delivery date requirements.

Some unions, it seems, have criticized the Iron Workers' action, on the grounds that it breaks down working conditions. But the local involved doesn't see it that way at all. The big thing, in its view, is to save jobs and payrolls. Marine Digest observes, "This is, in our judgment, enlightened thinking on the part of the union, and the sort of thing that contributes most to management-labor understanding and cooperation." It can be added that more of that kind of thinking, in this era of intense world competition for markets of many kinds, would do wonders in building and strengthening the country. My hat's off to this group.

**TELEVISION SERVICE CENTER** PRESENTS TV CHUCKLES



WHERE'S CHARLIE?  
Charles' not so dumb. He went to get his TV fixed because he knows he's going to be on KP for a long time.

Why Not Call Today And Have Your TV Serviced

**TELEVISION SERVICE Center**  
"YOUR WAREHOUSED COLOR CENTER DEALER"  
GR23386 8431 PACIFIC AVE.

## Co-Op Play School Will Meet Tonight

The next meeting of the Summit co-operative play school will be tonight at 8 in Mrs. Ronald Hutt's home at 8005 Woodland Ave., Puyallup. Co-hostess will be Mrs. David Preston and Mrs. Charles Waldheir.

Included in the meeting will be story-acting demonstrations by Mrs. Karl Cordes, story telling by Mrs. Elmer Molund, musical variations by Mrs. Ward Trafton, and painting by Mrs. Earl White.

Plans will also be made for the Halloween activities.

Our affections are our life. We live by them. They supply our warmth.  
— William Ellery Channing

## Spanaway . . . Ministers All

The N. A. Balmer household, Rt. 1, Box 466, Spanaway, is pretty empty with three of the four brothers away at school this year.

The oldest boy, Alfred, who has been studying for the Holy ministry at Concordia Seminary in Springfield, Illinois, has left for his year of Vicarship at Immanuel Lutheran Church, Kansas City, Mo.

Frank and Walter left for Concordia Lutheran College, Portland, Ore. The only boy at home is Ronald, who is in the ninth grade at Concordia Lutheran School in Tacoma.

All the beautiful sentiments in the world weigh less than a single lovely action.  
— James Russell Lowell

## Hooray! Congratulations to proud parents

Mr. and Mrs. Harry Thomas on birth of a son Oct. 10th named Gregory Allen.

Grandparents are Mr. and Mrs. William Righetti and Mr. Earl Thomas of Wash. D.C. The baby was welcomed home by Billy, Jimmy, Shelly, Nickie, and Robbie.

More Babies  
Mrs. Oliver Omat and Judy spent the weekend in Seattle visiting the first born son of Mr. and

## Mrs. William Schubert who was born Saturday, Oct. 15th and named Mark Lewis.

Grandparents are Mr. and Mrs. Lewis Kahler of Edmonds, Washington. Great Grandmother is Mrs. Jennie Kallender, also of Edmonds.

Moose Bagged  
Emerson Tarpenning, William Righetti and Ed Betts, lucky hunters, came home from a week in Canada with a moose a piece and a deer.

Reporter — Mrs. Oliver Omat.

**Prescription Service**  
Open 7 Days a Week  
9:30 a.m. - 9:30 p.m.  
Sundays 10 a.m. - 6 p.m.

**JACOBS PACIFIC DRUGS**

Wallgreen Agency  
Pay Light & Water Bills Here  
84th & PACIFIC AVE.  
Greenfield 2-6445

**VAUGHAN'S VALUES**  
**DON'T MOVE—IMPROVE**  
NEED ANOTHER BEDROOM?  
IS YOUR ATTIC UNFINISHED?  
DO YOU WANT A NEW KITCHEN?

We can show you how without a burdensome monthly payment  
NO REFINANCE COSTS  
EASY MONTHLY PAYMENTS  
DEAL WITH THE SEAL

**VAUGHAN'S PACIFIC LUMBER**  
84th & Pacific Avenue  
GR 4-9515



# SAFeway PORK ROAST AND APPLES



## PORK LOIN ROASTS

Young, tender, Grain-fed pork. Approximately 3 to 4 lb. roasts.

### LB. 49¢

Rib Cut. Stock up at this low price.

## Pork Chops lb. 69¢

**National Fish Week**  
Safeway Salutes the Washington State Fishing Industry

Halibut Roast (Steaks, lb. 39¢)	Low price. Roasts lb.	29¢
Fresh Red Snapper Fillet	lb.	29¢
Captains Choice Whiting	1½-lb. Pkg.	49¢
Cooked Scallops	CAPTAINS CHOICE 7-oz. Pkg.	39¢

**LUNCH MEATS**  
SAFeway, Sliced. Olive Pimento or Bologna.

## 4 6-oz. \$1

**BIG CALF SALE**  
Safeway brings you a full selection of the finest "Choice" and "Good" Grain Fed Calf available in the Northwest. Treat your family to these delicious Calf Steaks or Roasts.

FULL CUT Round Steaks lb.	79¢	Calf Rib Steaks lb.	79¢
Sirloin Steaks lb.	79¢	Shoulder Roast lb.	39¢
T-Bone Steaks lb.	98¢	Calf Rump Roast lb.	69¢
		Calf Breast Low Price lb.	29¢

## Delicious or Jonathans

Extra fancy. Washington grown. Crisp and juicy . . . full of flavor. 23-lb. box 2.98.

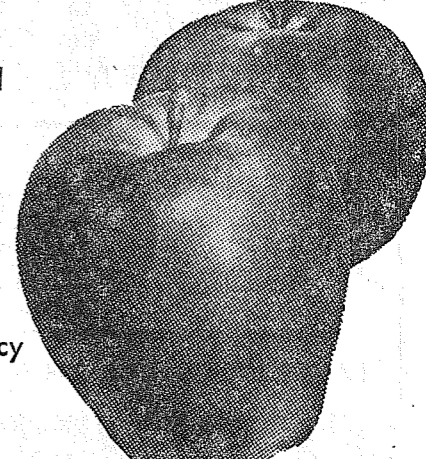

## 8 lbs. 99¢

CARAMEL APPLES

Tomatoes Beef-steak 2 Lbs. 25¢  
Yams Fancy. Serve candied 2 Lbs. 25¢

Ideal T.V. snack item. Each 10¢

Grapes Tokay. Firm and sweet. LB. 9¢

## GOLD MEDAL FLOUR

All-purpose, Enriched. "Kitchen-tested." Low price.



5-lb. Bag 55¢  
25-lb. Bag \$2.19

Quaker Oats Quick or Regular. 42-oz. Pkg.	39¢	Eggs Breakfast Gem Large "A" DOZ.	53¢	Hershey Bars Almond, Milk Chocolate or Mr. Goodbar. Size Giant Each	29¢
Apple Sauce HIGH-WAY 2 16-oz. Cans	29¢	Snowdrift 3-lb. Tin	59¢	Special on Pet Foods!	
Mayonnaise NALLEY'S Quart Jar	49¢	Velveeta Made by Kraft 2-lb. Pkg.	75¢	Pard Dog Food 7 16-oz. Cans	\$1.00
Fresh Donuts MRS. WRIGHT'S, Pkg. Assorted. of 6	29¢	Mayonnaise NU MADE 24-oz. Jar	39¢	Dog Food FRISKIES 7 16-oz. Cans	\$1.00
Meat Pies Beef, Chicken or Turkey. 6 6-oz. Pies	\$1	Apple Pies BEL-AIR. Fresh Frozen. Premium Quality. 3 24-oz. Pies	\$1.00	Dog Food PLAYFAIR 12 15-oz. Cans	\$1.00
Kleenex Pkgs. of 400	2/55¢	Marshmallows FLUFF-I-EST 1-lb. pkg. 23¢	45¢	Dog Food POOCH 12 16-oz. Cans	\$1.00
Eclair Mix SWANSDOWN. Lemon or Vanilla. Pkg.	49¢	Margarine SUNNY-BANK 2 1-lb. pks.	39¢	Dog Food BAR-NONE 12 15-oz. Cans	\$1.00
Mothers Oats Quick — China or Ovenware. 42-oz. Pkg.	59¢	Nalley's Beef Stew Tooth Paste, Regular Price 83¢. Family Size Regularly 54¢	69¢	Cat Food PLAYFAIR 2 15-oz. Cans	19¢
Clam Chowder DOXSEE. Easy to prepare. 15-oz. Can	29¢	Alka Seltzer Bottle of 25	45¢	Cat Food PUSS & BOOTS 7 15-oz. Cans	\$1.00
Wesson Oil Liquid Shortening. Pint Bottle	35¢	White Star Tuna Solid Pack 3½-oz. Can	25¢	Pet Stew SKIPPY 8 15-oz. Cans	\$1.00
		Paper Napkins CHIFFON Pkg. of 65	23¢		
		Facial Tissue CHIFFON Pkg. of 400	29¢		
		Tissue CHIFFON, Toilet. Assorted colors. 2-Roll Pack	29¢		

**SAFeway**

Sale starts 9 a.m. Thursday, October 20th through Saturday, October 22nd in Lakewood, Tacoma, Puyallup and Summer. We reserve the right to limit quantities. No sales to dealers.



# Classified

Page 8 THURSDAY, OCTOBER 20, 1960  
The TIMES JOURNAL

**Personal** 1  
I WILL NOT BE RESPONSIBLE for any debts contracted by anyone other than myself. Mrs. Bolva Hendricksen, 3294 Tacoma Avenue South, Tacoma, 1C7

**Business Service** 3  
NOW AT SILER'S Complete service on electric ranges. All makes. Fast, dependable, reasonable. LE 7-8634.

**BULL-DOZING**  
Excavating • Grading  
LE 7-5112

**ART'S SHOE SHOP**  
LET ART CHANGE THOSE HIGH HEELS FROM THIS TO THIS All Work Guaranteed  
315 Garfield Street  
Opposite Parkland Postoffice

**Business Service** 3  
SEPTIC TANK, Drainfields, Sewer Installation. Luke, GR 2-243.

**Business Service** 3  
FOUNDATIONS, ADDITIONS, REMODELING. Free Estimates. Financing, no down payment. Phone GR 4-7600 any time. 3C7

**ART'S SHOE SHOP**  
Shoes for the Entire Family  
EXPERT SHOE REPAIRING  
315 Garfield St.  
Between 121st and 122nd  
Opposite Parkland Postoffice

**WEBB ELECTRIC COMPANY**  
Commercial—Residential  
ELECTRIC HEATING  
WIRING & ELECTRICAL SUPPLIES  
24 HR. EMERGENCY SERVICE LE 7-4437  
GR 2-2902  
8240B Pacific Avenue

**CALL POCHEL FOR Expert T.V. Repair**  
Satisfaction Guaranteed  
Free Tube Testing  
140th & Pacific LE 7-8624

**Business Service** 3  
**Ace Dirt Moving Co.**  
Building — Ditching  
TOP SOIL — GRAVEL  
SEPTIC TANKS AND DRAIN FIELDS  
Phone TH 5-2452

**Business Service** 3  
**FEDERAL INCOME TAX HOME STUDY COURSE**  
Now Forming  
Private Tutoring  
SK 9-7296

**Business Service** 3  
**PHOTOS**  
5x7, \$1 — 8x10, \$2  
For Appointment, Phone GR 4-1986—Open Evenings  
**FAMILY PORTRAIT STUDIO**  
8411 South Park Ave.

**Business Service** 3  
**WELL DRILLING**  
Berkeley Pumps  
JETS  
SUBMERSIBLES  
CENTRIFUGALS  
TURBINES  
Call LE 7-7281

**Real Estate** 9  
**TACOMA PUMP & WELL DRILLING CO.**  
14619 PACIFIC AVENUE  
Terms Trades

**Real Estate** 9  
**A-1 SANITARY SEPTIC TANK PUMPING AND SEWER CLEANING SERVICE**  
PUY. TH 5-2873

**Real Estate** 9  
**SEPTIC TANK CLEANING**  
Prompt Service  
**C. V. HUTSON**  
GR 4-3980 GR 2-7038

**Real Estate** 9  
**Boush Moving & Storage**  
Agents for U.S. Van Lines  
Cost to Coast Service  
11816 Pacific Avenue  
LE 7-3696  
Parkland, Wash.

**Real Estate** 9  
**JACK SHANK'S**  
Refrigeration Service  
Parts & Service for All Makes  
LE 7-0178

**Real Estate** 9  
**TandT PAINTING CO.**  
Efficient, Courteous Service  
2325 So. Ash Street BR 2-0454

**Real Estate** 9  
**COMPLETE TRACTOR WORK**  
Gravel & Driveways  
LE 7-3846

**Real Estate** 9  
**Parkland Heating Co.**  
All makes of furnaces for sale; Specializing in Williams Oil 'O' MATICS; Oil, Gas, Hot Water Installations. Electric Heat & Lighting Fixtures; Service; reasonable.  
755 South 108th Lenox 7-4045

**Real Estate** 9  
**CUSTOM-BUILT CABINETS**  
Pre-tung Doors—Free Estimates  
FORMICA & GE TEXTOLITE COUNTERS  
We Install Cabinets—Drain Boards  
**BAKER'S Woodworking Co.**  
LE 7-0565 — LE 7-3290  
13415 Pacific Ave. Parkland

**Real Estate** 9  
**South End Auto Wreckers**  
USED PARTS—Motors, Transmissions, Tires, Batteries. We buy junk cars. Also Custom welding by Joe's Welding. 1 Mile East Roy on Mt. Hy. Spanaway LE 7-6534

**Real Estate** 9  
**Fuel**  
TWO Ft. Alder or Fir wood, \$8 per cord; 16-in Alder or Fir, \$10 per cord, you haul. Rt. 1, Box 119, Roy, 2 miles west of Johnson's Corner on Roy-Christie Road, C. L. Grace, Phone Roy 351. (Attention Fuel Dealers) 4C7

**Real Estate** 9  
DRY 16" virgin forest wood, on ground. \$12. LE 7-4543. 4C7

**Help Wanted** 5  
WOMAN to take care of boy in second grade and do housework. Consider high school girl. Call VI 7-7694 after 7 p.m. 5C7

**Help Wanted** 5  
BABY SITTER WANTED—Graham Kapovsin area 3:30 to 7:30, Monday thru Friday. Must love children. Roy Stecker on Carlson Road or VI 7-7117. 5C7

**Wanted To Buy** 8  
WANTED—Wood burning cook stove. LE 4-258. 8C7

**Real Estate** 9  
BEST OFFER OVER \$3,800, new 1 year old, 2 bedroom home, partially finished interior. Owner must move back east. LE 7-7033, 169 East 'D' Street, Spanaway. 9C7

**SAVINGS Service**  
your winning ticket!

**FRISKIES MEAL** 5 LBS. 59c

5 lb. bag  
**Rice** 65¢  
Fisher's 40-oz.  
**Biskit Mix** 39¢

Shur-Fresh, lb. tin 59c  
**Coffee** 2-lb. \$1.17  
Nalley's, 15 1/2-oz. tin  
**Chili** 3 For 89¢

**EVAP MILK** SHURFINE TALL TINS 8 FOR \$1

The Health Food, Lg. size.  
**ROMAN MEAL** 35¢  
Harvest Special—Reg. 49c  
**GRANDMA'S COOKIES** 1-lb. 39¢

**CUBE STEAKS** STEER BEEF LB. 79c

**PORK ROAST** BONELESS LB. 49c

**FRYERS** PEDERSON'S WHOLE-BAGGED LB. 35c

**GROUND BEEF** Fresh 100% Pure 3 LBS. 89c

**TOMATOES** LARGE SLICERS LB. 10¢

**CAULIFLOWER** Local 5lb White LB. 10¢

**YAMS** LB. 10¢

**HERMANS FOOD STORE**  
162nd & Park Ave. Spanaway  
(Right to Limit Reserved)

**KRAFT PARKAY** 4 lbs. for 89¢

**NESCAFE** 6-oz. 69¢

**LANGENDORF—REG. 29c & 33c**  
**COOKIES** 4 for \$1.00

**FRANCO AMERICAN, NO. 1 TIN**  
**Spaghetti** 4 for 49¢

**CAMPBELLS**  
**Soups** Chicken NOODLE GUMBO RICE VEG. 6 for YOUR CHOICE \$1.00

**Sunny Jim**  
**Preserves** 39¢  
STRAWBERRY BLACKBERRY PINECOT 20-OZ.

**LARGE CHEX**  
**EGGS** Doz. 49¢

**HUNT'S CANNED WHOLE**  
**POTATOES** Only 9¢

**CALIFORNIA**  
**Chunk TUNA** 6 for 99¢

**Jello** or JELLO PUDDINGS 3 for 19¢

**RICHVALE—24-OZ.**  
**TOMATO JUICE** 2 For 29¢

**10 LB. CELLO BAG**  
**POTATOES** 39¢

**5 lb. bag**  
**ORANGES** 39¢

**Delicious or Jonathans**  
**APPLES** 23-lb. \$1.79 BOX

**RATH BLACKHAWK PIECE**  
**BOLOGNA** 39¢ LB.

**FRESH PEDERSON WHOLE**  
**FRYERS** LB. 35¢

**FRESH BONELESS FILLET**  
**RED SNAPPER** 29¢ LB.

**BEEF**  
**STEAKS** ROUND • RIB • SIRLOIN LB. 69¢

**BAR-S THRIFTY SLICED**  
**BACON** 43¢ LB.

**T-BONE STEAK** ONLY 79¢ LB.

**RUMP ROAST** WELL TRIMMED 59¢ LB.

**SIRLOIN TIP ROAST** All Meat—No Bone 69¢ LB.

**Real Estate** 9  
**M. L. S. MULTIPLE LISTING SERVICE**  
Closing costs only. Parkland district. Clean, 2 bedrooms, concrete foundation, garage, lot 140'x170'. Possession on approval of credit. Call Ralph Decker, GR 4-9579. NB-6993

**Real Estate** 9  
**SOUTH TACOMA**  
Low down payment. Quick possession. 2 large bedrooms, 2 1/2 lots Close to store, bus and school. Large garage. Fenced back yard. Price \$8,000. Call Ralph Decker, GR 4-9579.

**Real Estate** 9  
**McKINLEY HILL REALTY**  
6311 McKinley Ave. GR 4-9579  
Member of Multiple Listing Service and TACOMA REAL ESTATE BOARD

**Real Estate** 9  
**M. L. S. MULTIPLE LISTING SERVICE**  
FURNISHED SMALL HOME Suitable for the bachelor gal and McChord. Owner will sell on McChord. Owner will sell on contract. SC7469 Jennie Grodvig.

**Real Estate** 9  
**3 BEDROOM**  
With built in range and oven, combination washer and dryer, refrigerator available. SC 7557.

**Real Estate** 9  
**RAMBLER**  
Available immediately as owner must move out of town. Call Jennie Grodvig about SD 5777.

**Real Estate** 9  
**EATONVILLE FARM**  
of 63 acres with "beef" barn, chicken coop 60x20 tool sheds, equipment, 45 acres cleared, 3 bedroom home. AE 6640, Jennie Grodvig.

**Real Estate** 9  
**ACREAGE BUILDING SITES**  
In Spanaway — 1 with well and barn. AA6284 Jennie Grodvig.

**Real Estate** 9  
**Jennie L. Grodvig PARKLAND REALTY CO.**  
Insurance of All Kinds  
Notary Public  
Est. in Parkland Since 1941  
LE 7-8609 Office  
302 Garfield St., Parkland  
Jennie Grodvig, LE 1-2116  
Edna Taylor, LE 7-3556  
Thelma Scott — Yvonne White  
JU 8-3838 LE 7-0440  
"Deal with the people who give you their personal Attention"  
Member of Multiple Listing Service and Tacoma Real Estate Board

**Rentals** 10  
2 BEDROOM furnished house within Andrew Christensen school district for \$60 or \$65 a month. Call LE 7-5341. 10C7

**Rentals** 10  
SPANAWAY—Furnished 3 large rooms and bath. Fenced yards, lights and water furnished. LE 1-2959. 10C7

**Rentals** 10  
TWO BEDROOM House For Rent. Furnished by the bldg. for or truck load. For info call LE 1-1508. Available first 10c8

**Rentals** 10  
FURNISHED HOUSE! Clean, conveniently located, small cottages. Electric kitchen, utilities, \$39. 10105 Pacific Avenue. LE 1-0092. 10C7

**Rentals** 10  
FURNISHED Apartment, two bedroom. Parkland area. Call after 4 p.m. 10C7F

**Rental Management**  
List your rental property with us. Satisfaction is our by-word.  
Rental Headquarters for the Suburban Area  
**SUBURBAN REALTY, INC.**  
LE 7-8638 or LE 7-6896

**Repair Service** 11  
NOW AT SILER'S Complete washer and dryer service. All makes. Fast, dependable, reasonable. LE 7-8634. 11C7

**WASHING MACHINE PARTS** — Largest stock in town. Repairing them please. B's WASHING SERVICE. 3727 So. G. GR 4-9409. 11C7

**NOW AT SILER'S** Complete refrigerator service. Fast, dependable, reasonable. LE 7-8634. 11C7

**LAWN MOWER SERVICING** Briggs & Stratton, Clinton, Power Products & Lauson. Engine Parts and Repairs. PARKLAND CYCLE & KEY 11201 Pacific Avenue 11C7

**Automobiles** 12  
1955 HILLMAN convertible. Good condition. \$450. LE 1-1959. 12C7

**ANDERSON'S CARS FOR LESS CHINOOK CAMPERS**  
LE 7-0404  
176th & PACIFIC AVE.

**Foreign Cars** 12A  
- ALL FOREIGN CAR KEYS 107 Verities  
PARKLAND CYCLE & KEY  
11021 Pacific Ave. LE 7-5772

**Farm Column** 13  
MILKING SHORTHORN COW, \$150. LE 7-4044. 13C7

**FOR SALE**—Eastern Washington hay and grain. Jack Burks, Graham, VI 7-645. 13C7

**FOR EASTERN WASHINGTON HAY AND STRAW** by the bale, ton or truck load, call Viv Sells. Sell's Farm Supply, VI 7-2127. 13C7

**Work Wanted** 14  
WISH TO CARE for child in home by military academy. LE 7-6885. 14C7

**BABY SITTING**—Your home or mine. 1312 South 120th. LE 1-0416. 14C7

**LICENSED CHILD CARE**—Hour, day, week. Outdoor gym. 8425 South "D". GR 2-9397. 14C7

**Miscellaneous** 15  
PUPPIES—PUPPIES—PUPPIES  
PUGS, Norwegian Elkhounds, Schipperkes and Bassets. Cats and Dogs Boarded. Professional handling, grooming and bathing. Roxbury Kennels, 10603 Portland Avenue. LE 1-5917 15C7

**SPECIAL instruction** in any subject, including Spanish. Grade 1-8. JU 8-1165. 15C7

**SAVANNAH billy goat** service. Graham, VI 7-7867. 15C7

**DISPOSABLE BAGS**  
FOR ALL TYPES OF VACUUM CLEANERS  
Phone Orders Taken  
GR 4-0651  
**AMERICAN SEWING CENTER**  
8232 Pacific Avenue

**ORGAN-PIANO BUYERS ATTENTION!**  
Beautiful 2 manual electric organs for sale in this area. Will sacrifice to responsible party. Also spinet piano. Write Credit Mgr., Tallman Piano Stores, Inc., Salem, Oregon. 15C7

**DEER type Chihuahuas**; 2 matrons, 2 4/5 months old males, \$50 or trade for power lawn mower or typewriter of equal value. LE 7-6250. 15C7

**OLD OR** wrecked cars or machinery. Highest prices paid. Country Boys Auto Parts, Willows Corner, Airport and So. Meridian. TH 5-4451. 15C7

**ATTENTION CONTRACTORS**—Metal ladder rack for panel or pickup truck with canopy. \$6.50. See at Times Journal Office. 15C7

**RAINIER EXCHANGE**  
Oil furnace blower, \$10.50; Hydraulic jacks, bumper and truck, \$7.50 and \$9.50; Baby beds complete, \$10.50 and \$12.50; Electric cream separator, \$32.50; Churn, 6-qt. and 2-qt., \$4.75 and \$5.75. Also golf clubs and miscellaneous items. 122 East 167th St., Spanaway. 15C7

**WANTED**—Cameras and photographic equipment for resale.  
**QUALITY PHOTO SERVICE**  
9818 Pacific. LE 7-7271 15C7

**ORGAN-PIANO BUYERS ATTENTION!**  
Beautiful 2 manual electric organs for sale in this area. Will sacrifice to responsible party. Also spinet piano. Write Credit Mgr., Tallman Piano Stores, Inc., Salem, Oregon. 15C7

**DEER type Chihuahuas**; 2 matrons, 2 4/5 months old males, \$50 or trade for power lawn mower or typewriter of equal value. LE 7-6250. 15C7

**OLD OR** wrecked cars or machinery. Highest prices paid. Country Boys Auto Parts, Willows Corner, Airport and So. Meridian. TH 5-4451. 15C7

**ATTENTION CONTRACTORS**—Metal ladder rack for panel or pickup truck with canopy. \$6.50. See at Times Journal Office. 15C7

**RAINIER EXCHANGE**  
Oil furnace blower, \$10.50; Hydraulic jacks, bumper and truck, \$7.50 and \$9.50; Baby beds complete, \$10.50 and \$12.50; Electric cream separator, \$32.50; Churn, 6-qt. and 2-qt., \$4.75 and \$5.75. Also golf clubs and miscellaneous items. 122 East 167th St., Spanaway. 15C7

**CROFT TRAILERS**  
Local and One-Way Trailer Rentals — NATIONWIDE  
Hiway 99 GR 4-8437  
74th & So. Tacoma Way

**FOR SALE**—Range and refrigerator in good working condition, \$50 each. Call LE 1-1956 after 4:30. 15C7

**Miscellaneous** 15  
**1960 SINGER**  
REPO. Balance due \$25.90  
payment of \$4.15 per month  
No attachments to buy. Zig zag, overcast, blind hem, button holes etc. Guaranteed.  
Dealer. For more information call GR 4-0651.

**SPECIAL ORDER CAKES**—Phone LE 3-5550. Party Ann Bakery. 15C7

**LEAVE MOVIE & KODACHROME SLIDE FILM** at QUALITY PHOTO for 2-day processing. 9818 Pacific Avenue. LE 7-7271. 15C7

**CLASSICAL piano instructions.** Beginning or advanced students accepted on trial. Walter Rostedt, JU 8-3561 evenings. LE 7-7271. 15C7

**Aviation** 17  
FREE—FIRST FLYING LESSON—LEARN TO FLY—30 A WEEK  
New and Used Aircraft Sales  
TACOMA FLYING SERVICE  
15C7 Spanaway Airport. LE 1-0442. 17C7

**BARGAIN BASKET**  
16618 PACIFIC AVE. South SPANAWAY, WASH.

**NO SALES TO DEALERS**  
Our Prices Are The Best Around

**WE RESERVE THE RIGHT TO LIMIT QUANTITIES**

**STORE HOURS:**  
9 A.M. TO 10 P.M.  
7 DAYS A WEEK

**TIRES** NEW - USED - RECAPS  
Nation Wide Guarantee  
LET US RECAP YOUR TIRES  
**Wheel Balancing** Weights Free \$1.50  
Liberal Budget Terms  
TIRES ARE OUR BUSINESS NOT A SIDELINE  
**Ray's TIRE STORES**  
9639 Pacific Avenue LE 7-7355

**TRUCK PARTS & EQUIPMENT CO.**  
NEW AND USED TRUCK & JEEP PARTS  
LARGE STOCK OF NUTS & BOLTS  
Timken & New Departure Bearings  
GOV. SURPLUS & HARDWARE  
**LE 1-2424**  
14606 PACIFIC AVENUE  
OPEN 6 DAYS A WEEK



It is not the shilling I give you that counts, but the warmth that it carries with it from my hand.  
— Miguel de Unamuno

## Midland ... Harvard Will Meet Tonight

An interesting and informative evening has been planned for the October meeting of the Harvard Pre-School PTA to be held at Harvard School tonight, at 8:00, with Mrs. James Smith presiding. Guest speaker will be Mrs. Louella Thompson, kindergarten teacher from Tillicum, who will explain the importance of the individual pre-school group and its benefit to the community. A question and answer period will follow her dis-

ussion. Another guest speaker will be Mr. Edwin Nelson, superintendent of the Franklin Pierce school district, who will discuss legislation — a very important subject in this election year. Entertainment will be presented by Mrs. Victor Nygaard, followed by a coffee hour in the auditorium. New members are especially urged to attend. The group will make you feel welcome and help you get acquainted.

**Drainage Exel**  
The Drainage Improvement District 14 will have an election November 22, 1960, at the Midland Fire Station, 94th and Jackson. A. L. Bombardier, 9503 East Harrison Street, has filed for re-election as supervisor. Polling hours will be from 1:00 to 7:00 p.m.

**First Deer**  
Hunting since he was sixteen years old and shooting his first deer was Leslie Roley. The deer was a four-pointer and weighed 185 pounds.

**Local Resident**  
Mrs. Vina Hobbs of Midland was married to Mr. Fred Martin of Tokeland, Washington, late in September. She formerly lived at 80th and Golden Given, and has been a Harvard-Midland resident for many years.

They were congratulated in the home of Mr. and Mrs. James Baker, daughter of the bride. Present for cake, coffee, and cookies were Mr. and Mrs. Fred

Martin, Mr. and Mrs. James Baker, Mr. and Mrs. Clyde Hobbs, Norman and Delbert, Mr. and Mrs. Charles McConathy, Joe and Beatrice, Mr. and Mrs. David Mayer, Huston, David, Algin, and Melvin, Mr. and Mrs. Ray Hobbs, Mr. and Mrs. Charles George, Charlene, Vicky, and Terry, Mr. and Mrs. Norman Frink and Diana, Mr. and Mrs. Ervin Smith, Mr. and Mrs. Raymond Baird, Romona, LaRae, Ray and Perry. Mr. and Mrs. Martin will make their home in Tokeland.

**Get Well Wishes**  
Mrs. Harry Bradford, 9505 Portland Avenue, is home from the hospital recuperating from a recent operation. We send her best wishes for a speedy recovery.

**Broken Arm**  
We were sorry to hear that Patsy Tanata, daughter of Mr. and Mrs. Joseph Tanata, 1404 East 85th Street, fell out of a tree and broke her arm. Her arm will be in a cast for six weeks.

**News Left Out Last Week**  
The Midland Fire Department was host to the Pierce County Fire Commissioners Association at their regular quarterly meeting. Chief Dave McPherson gave a brief talk on the history of the department and its future aims. Sumner Fire Chief Dwire Garrett lectured on legislation and W. Ed Garner, Secretary of the State Fire Commissioners Association, spoke on the coming legislative session. A guest was Chuck Bond, candidate for 25th District Representative, who gave a brief talk.

Fred McPherson and Frank Gural served coffee and cake. Thanks to Mrs. Ted Baskett, Mrs. Leslie Roley and Mrs. Frank Gural who made the cakes.

**Rural Garbage Service**  
Pierce County Permit  
Serving Parkland, Midland, Summit and Spanaway  
LEnox 7-8688

**Estimates Without Obligation**  
QUALITY HOMES  
DESIGN ASSISTANCE  
**Hedlund Const.**  
868 Tule Lake Rd. LE 7-4227

**IT'S CHEAPER TO RENT THE TOOL YOU NEED**  
GARDEN TILLER  
POWER LAWN MOWERS  
BELT HAND SANDERS  
OSCILLATING HAND SANDERS  
FERTILIZER SPREADER  
LAWN ROLLERS  
LAWN SEEDERS  
PAINT SPRAYERS  
RUG SHAMPOO MACHINE  
POWER MOWER SHARPENING & REPAIR  
WINDOW GLASS INSTALLED  
**PARKLAND HARDWARE**  
12169 Pacific Ave. LE 7-3171

**Don't Let Just Anybody Monkey With Your TV Set!**

**A-1 TELEVISION & RADIO SERVICE**  
1424 East 72nd  
Call GR 5-0658

Mrs. Ivy Hammar were her daughter and son-in-law, Mr. and Mrs. Lawrence Rodgers (Shirley Hammar) and their children, Christine, Daniel, and Brian, from Spinard, Alaska.

**Wins On TV Show**  
Mrs. Kenneth Norman (Barbara Madsen), daughter of Mr. and Mrs. Marion Madsen, was a recent contestant on the CBS television show "Video Village". Her prizes include \$285, a fireplace set, a silver three-tier lazy susan, and silver ice bucket, and an electric vacuum cleaner and floor polisher. Mr. Norman, a Tacoma, will be leaving for Saudi, Arabia, around the first of the year, and Mrs. Norman and their two children, Dennis and Gayle, will join him next fall.

**New Baby**  
Congratulations to Mr. and Mrs. Joseph LaVergne, Jr. (Sharon Madsen) on the birth of their son, Scott Andre, born September 6th. Grandparents are Mr. and Mrs. Marion Madsen and Mr. and Mrs. Joseph LaVergne, Sr., all of Midland.  
REPORTER—Mrs. Frank Gural, LE 7-5939

**Spurs Need Hides**  
The Silver Spurs 4H Club would like any and all deer hides. These are to be used for chaps.  
If you call Harry Trusler at Roy 373, he will make arrangements to have them picked up.

**Bob's Barber Shop**  
9820 Pacific Avenue  
Courteous Service Always  
Hours 9 to 6 Tues. thru Sat.

**FIRST SEE NATIONALS**  
PARKLAND LE 1-1331  
**AUTO PARTS**  
127th & PAC. AVE.

## Bethel School District Pop. Increase Slight

According to figures released this past week by the Bethel School District administration there has been only a slight increase in the school population in the Bethel District's seven schools. Last year, on October 1, there were 2,533 students attending schools in the Bethel District compared to 2,576 on the same date this year. This shows an increase of only 43 students from kindergarten through the twelfth grade, or a 1.7 per cent increase.

Superintendent John Milroy announced that the school census count revealed that the biggest increases were found in the kindergarten classes and the Junior High School. There were 240 children attending kindergarten on October 1, compared to 196 last year. The Junior High School, according to Principal Robert Minniti, had increased from 572 to 608 students in the three junior high grades.

Other school enrollments on October 1 of this year were: Roysons during the day, while the

Elementary, 122; Elk Plain Elementary, 332; Clover Creek Elementary, 326; Kapowsin Elementary, 343; Spanaway Elementary, 394; and the Bethel Senior High School, 430. Milroy points out that the Bethel District elementary schools have reached a good balance, in regard to the number of students enrolled, due to the additions at Elk Plain and Clover Creek Elementary schools. Last year the district began these additions to help alleviate the crowding at Spanaway Elementary school where the enrollment was nearly 600. The October 1 figures of this year indicate that the goal has been reached.

The largest classes in the district, beside kindergarten, are: Eighth grade, 233; third grade, 230; second grade, 225; sixth grade, 221; fourth grade, 217; and the seventh grade, 207.

Milroy also announced this week that the Bethel Schools will be closed next Wednesday, October 12, for the Washington Education Association Institute to be held in Tacoma. The Bethel District teachers will attend a number of sessions during the day, while the

students get the day off. School will be held on Monday, Tuesday, Thursday and Friday of next week, following the regular schedules.

**NOTICE OF ELECTION OF COMMISSIONERS**  
DRAINAGE DISTRICT NO. 13  
Notice is hereby given, that an Election will be held in Drainage District No. 13, on November 22, 1960 in accordance with Section 85.04.025, R.C.W., for the purpose of Electing one (1) Drainage Commissioner, for a term of six years.

The Commissioners of said District hereby appoint the following Electors of the District to serve on the Election Board:  
Inspector ..... Mrs. Harold Johnson  
Judge ..... Fred Hardman  
Judge ..... Ted Vollbrecht  
The Commissioners of said District do further declare that all Precincts or part of Precincts within said Drainage District shall be declared as one Precinct for the purpose of this Election.

The polling place to be at the Benston Grange Hall.  
The polling hours are from 8 a.m. to 8 p.m. on said Day of Election.  
Attest: TED VOLBRECHT  
F. C. PEDERSEN  
Board of Commissioners for Drainage District No. 13  
Published in the Times Journal, October 20 and 27, 1960.

PROMPT PERSONALIZED  
**PRESCRIPTION SERVICE**  
TED SWANSON  
INSULIN VITAMINS  
Downside Prices  
Pay Phone Bills Here  
PLENTY OF FREE PARKING  
TINCHER'S PHARMACY  
3227 Park Ave. GR 4-3344  
Across from Fern Hill P. O.

**FLETT DAIRY**  
FARM FRESH  
HOMOGENIZED AND  
PASTEURIZED MILK  
AND CREAM  
Phone GR 2-3301

**BARSOTTI & TIMM**  
Top Values  
VARIETY  
& PAINT  
At the Roy Y LE 7-4221  
Open 7 Days a Week, 7 a.m.-9

HAPPY BIRTHDAY, BETTY! WE'VE BEEN THINKING ABOUT YOU BACK THERE AND WE'VE SEND OUR BEST WISHES TO YOU. SO I'VE PHONED YOU TO WISH YOU A VERY HAPPY BIRTHDAY FOR YOU. MANY MORE YEARS TO BE CALLING YOU AGAIN. IT'S ALWAYS FUN TO PHONE LONG-DISTANCE—PERFECT FOR FAMILY VISITS.  
Pacific Telephone

**Rural Garbage Service**  
Pierce County Permit  
Serving Parkland, Midland, Summit and Spanaway  
LEnox 7-8688

**Estimates Without Obligation**  
QUALITY HOMES  
DESIGN ASSISTANCE  
**Hedlund Const.**  
868 Tule Lake Rd. LE 7-4227

**IT'S CHEAPER TO RENT THE TOOL YOU NEED**  
GARDEN TILLER  
POWER LAWN MOWERS  
BELT HAND SANDERS  
OSCILLATING HAND SANDERS  
FERTILIZER SPREADER  
LAWN ROLLERS  
LAWN SEEDERS  
PAINT SPRAYERS  
RUG SHAMPOO MACHINE  
POWER MOWER SHARPENING & REPAIR  
WINDOW GLASS INSTALLED  
**PARKLAND HARDWARE**  
12169 Pacific Ave. LE 7-3171

**Don't Let Just Anybody Monkey With Your TV Set!**

**A-1 TELEVISION & RADIO SERVICE**  
1424 East 72nd  
Call GR 5-0658

**Bob's Barber Shop**  
9820 Pacific Avenue  
Courteous Service Always  
Hours 9 to 6 Tues. thru Sat.

**FIRST SEE NATIONALS**  
PARKLAND LE 1-1331  
**AUTO PARTS**  
127th & PAC. AVE.

**we'll remember to save for you**

**Check With The Puget Sound**  
Tacoma's Home-Owned Preferred Service Bank!  
Enjoy the convenience of a Puget Sound checking account—plus the AUTOMATIC SAVINGS way to a cash reserve. Just tell us how much you want to save each week or month, and we'll do the rest. It's just one of many Preferred Services you get when you check with the Puget Sound!  
**PUGET SOUND NATIONAL BANK**  
84th and PACIFIC  
MEMBER FDIC

**TOPS**  
MAGIC-LIKE LATEX  
**Wall Paint**  
Dries in 1/2 hour to flat velvet finish. Tops for washability. Tops for durability.  
12 Beautiful Colors  
PER GALLON..... \$2.98  
"Thrifty" Matching Semi-Gloss ENAMEL \$1.39  
**STEP LADDERS**  
Reinforced safety steps & rust resistant hardware  
5 Ft. Reg. \$6.59 Reg. \$8.95  
6 Ft. \$4.19 \$5.29  
PHEASANTS FOR SALE  
**SOUTH END PLUMBING & HARDWARE**  
185th & Pacific Ave. LE 7-4100

**COFFEE** "MAXWELL HOUSE" Reg. Price 76¢ **55¢** lb.

**TUNA** "SNOW MIST" CHUNK Reg. Price 29¢ **6** No. 1/2 Cans **\$1.00**

**WHITE KING "D" OR SOAP** Reg. Price 73¢ Each **2** Giant Size Pkgs. **\$1.00** WHITE KING Bar Soap EA. 5¢

**VELVEETA** KRAFT Reg. Price 93¢ **2** Lb. Loaf **69¢**

**CAKE MIXES** "Cinch" The Oldest Name In Cake Mix **5** Pkgs. **\$1.00**

**CHILI or GLAM CHOWDER** 'FERGUSON'S' No. 303 Cans **5** For **\$1.00**

**FLOUR** OCCIDENT Reg. Price \$1.13 **10** Lb. Bag **79¢**

**PURE—FRESH**  
**GR. BEEF 3 LBS. 89¢**

**RIB STEAKS** .....lb. **69¢** **PORK STEAKS** .....lb. **49¢**

**SAUSAGE ROLLS** ..... 3 For **\$1.00** **ROUNDS or SIRLOINS** .....lb. **79¢**

**POT ROAST** lb. **39¢**

**Armour's Star HAM** Boned and Rolled .....lb. **79¢** **U.S. Choice Grade LAMB** Shoulder Steaks.....lb. **59¢**

**Armour's Crescent Sliced BACON** lb. **39¢** **Piece Bologna or Dinner FRANKS** lb. **39¢**

**25-lb. Locker Box Special** ..... **\$11.95**

Open 7 Days a Week For Your Convenience  
**PARKLAND**  
Right to Limit Reserved  
HOURS: 9 a.m. 'til 10 p.m.  
**Super MARKET**  
Formerly Kitchen's  
12208 Pacific Avenue  
PRICES EFFECTIVE THURSDAY THROUGH SUNDAYS EACH WEEK

**POTATOES** Wash. Nettle Gems 10-Lb. Bag **39¢**

**DELICIOUS APPLES** LB. **10¢** **GREEN Peppers** 3 for **10¢**



# Delicious Things come in CANS...



DUCHESS GREEN BEANS  
DUCHESS SWEET CORN  
HAPPYVALE PEAS

Your Choice  
Mix 'em or Match 'em

8 NO. 303 CANS **99¢**

... and the **BEST** things in CANS come from  
**Piggly Wiggly FLOUR**

GOLD MEDAL (25-lb. Bag 1.89)  
10-lb. BAG **79¢**

**ASPARAGUS**  
CHICK-A-DEE CUTS AND TIPS  
5 NO. 300 CANS **99¢**

**TV DINNERS**  
SWANSON, ALL VARIETIES  
YOUR CHOICE **49¢**

DUCHESS PEACHES 5 NO. 2 1/2 CANS \$1  
COFFEE HOUSE COFFEE 1-LB. CAN **55¢**  
CAMPBELL'S NO. 1 CAN TOMATO SOUP **10¢**

PIGGLY WIGGLY IS OPEN EVERY DAY 9 A.M. TO 10 P.M.

CALIFORNIA CHUNK TUNA 4 NO. 1/2 CANS **89¢**

PLYMOUTH COFFEE 1-LB. BAG **49¢**  
LYNDEN LARGE "A" EGGS DOZ. **51¢**  
MURKEE'S 14-OZ. FREEZER JAR Mayonnaise **39¢**

IMPERIAL MARGARINE 3 1-lb. Cans **1.00**  
HIFFON BATHROOM TISSUE Assorted Colors 2-Roll Pack **25¢**  
PLYMOUTH SALAD DRESSING Quart Jar **39¢**  
VALLEY'S WHOLE CRISP BANQUET HILL PICKLES 22-oz. Jar **35¢**  
RISKIES DOG FOOD 8 No. 1 Cans **1.00**

DEL MONTE CANNED FOOD ROUNDUP SALE			
FRUIT COCKTAIL	5 NO. 303 CANS	<b>99¢</b>	
PEAR HALVES	4 NO. 303 CANS		
UNPEELED APRICOTS	4 NO. 303 CANS	<b>99¢</b>	
CUT GREEN BEANS	5 NO. 303 CANS		
CREAM or W.K. CORN	6 NO. 303 CANS	<b>99¢</b>	
GARDEN PEAS	5 NO. 303 CANS		
LEAF SPINACH	7 NO. 303 CANS	<b>99¢</b>	
TOMATOES	5 NO. 303 CANS		
TOMATO CATSUP	6 14-OZ. BOTS.	<b>99¢</b>	
PINEAPPLE JUICE	4 46-OZ. CANS		
TOMATO JUICE	4 46-OZ. CANS	<b>99¢</b>	
PINEAPPLE SAUCE	5 NO. 211 CANS		
CRUSHED, CHUNK OR TILBITS	5 NO. 211 CANS		
PINEAPPLE SAUCE	5 11 1/2-OZ. CANS		

FIFE HARDWARE DEPT. SPECIALS			
ANOTHER VALUE! TREND SOAP	Giant Pkg.	<b>49¢</b>	
LIQUID TREND	2 12-oz. Cans	<b>59¢</b>	
PINE SCENTED DUTCH CLEANSER	2 3c OFF. Giant Cans	<b>39¢</b>	
TREE TOP APPLE JUICE	Quart Bottle	<b>31¢</b>	
CUTRITE WAX PAPER	125-Ft. Roll	<b>29¢</b>	
FRISKIES DOG CUBES	5-lb. Sack	<b>69¢</b>	
M.J.B. LONG GRAIN QUICK RICE	24-oz. Pkg.	<b>39¢</b>	
N.B.C. OLD FASHIONED GINGER SNAPS	1-lb. Pkg.	<b>39¢</b>	
BETTY CROCKER (8c OFF) PIE CRUST MIX	20-oz. Pkg.	<b>29¢</b>	
WISHBONE ITALIAN DRESSING	8-oz. 5c OFF. Btl.	<b>33¢</b>	

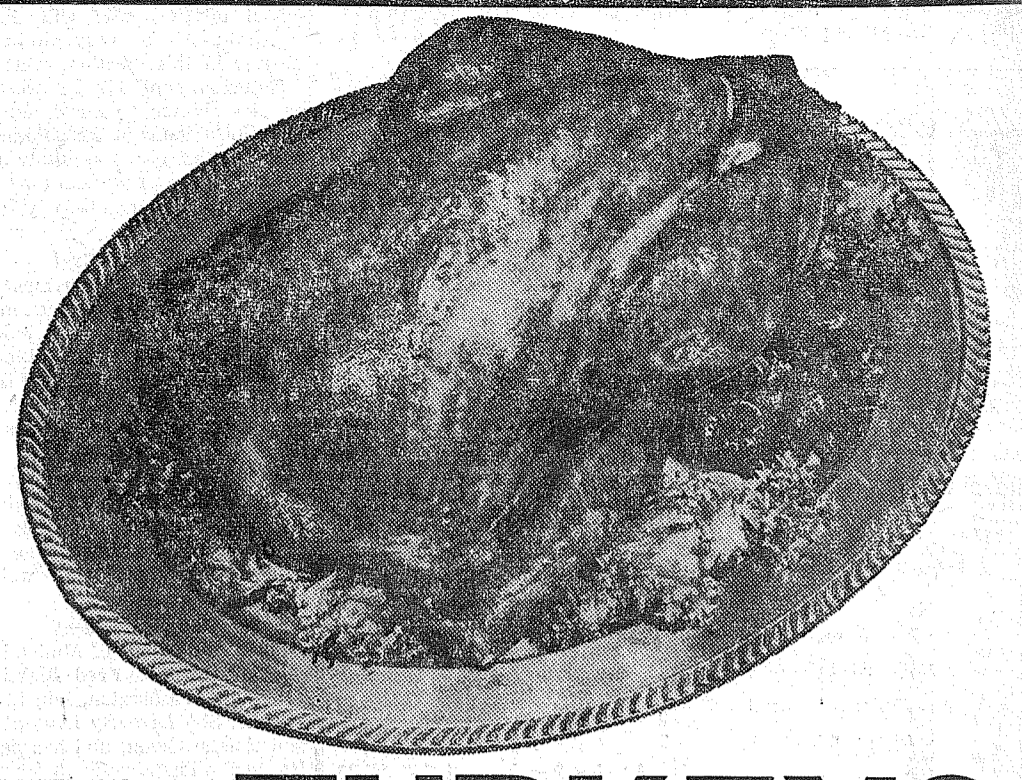

**NEW CROP! TURKEYS**  
ROAST-RITE FRESH-FROZEN NEW 1960 CROP PLUMP AND TENDER YOUNG HENS!  
IDEAL 12-16-LB. AVERAGE!  
LB. **39¢**

**PORK STEAKS** LEAN, TENDER BLADE CUT... LB. **49¢**

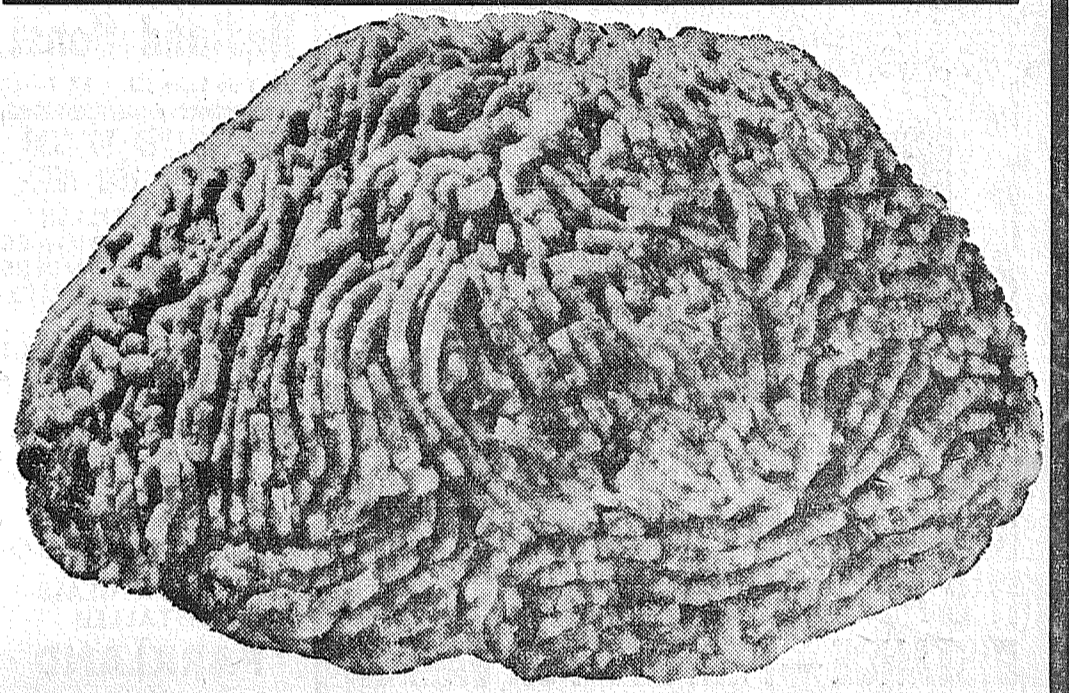

**GROUND BEEF**  
PIGGLY WIGGLY'S OWN QUALITY GUARANTEED FRESH, LEAN BEEF!  
LB. **39¢**

**SKINLESS WIENERS** Hygrade 12-oz. Pkg. **39¢**  
**PORK SAUSAGE** Our Own Country Style Fresh Ground Lean Pork Sausage... lb. **39¢**  
**FRESH SALMON** Bake or Barbecue! Whole 4- to 6-lb. Average... lb. **59¢**  
**FRESH OYSTERS** From Hood Canal Small or Extra Small... 12-oz. Jar **59¢**

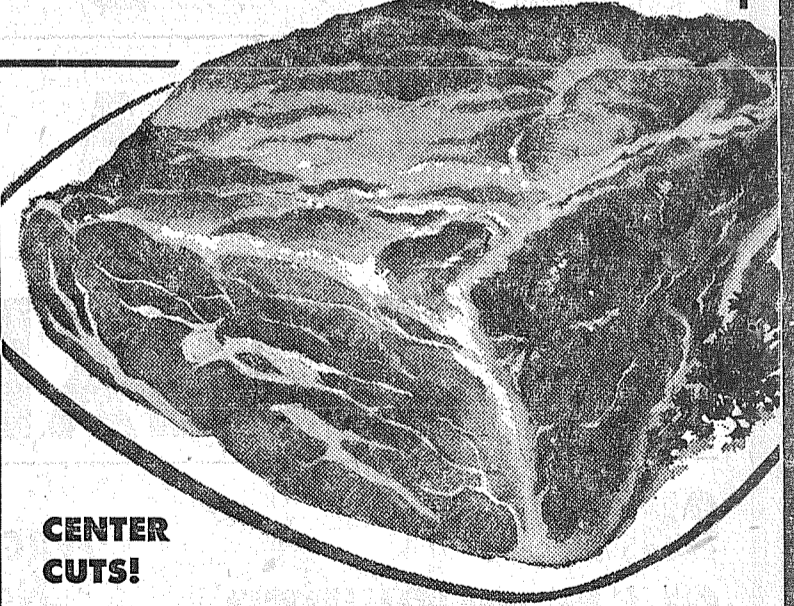

**PORK ROAST**  
CENTER CUTS!  
HYGRADE EASTERN GRAIN-FED SHOULDER ROASTS... lb. **35¢**

**PORK HOCKS** DELICIOUS WITH BOILED VEGTBLS., LB. **19¢**

**Van de Kamp's SPECIALS**

**BANANA LOAF** Reg. 59c Special **53¢**

**CINNAMON ROLLS** Reg. 8/39c Special **8/35¢**

**4-LAYER LEMON SPONGE CAKE** Reg. 1.15 Special **98¢**

**Van de Kamp's BAKERIES**

**GRAPEFRUIT**  
TEXAS PINK FULL OF JUICE. EACH **9¢**

**TOMATOES** California Red Ripe Slicers... lb. **9¢**

**ROMAINE** Extra Fancy California... 2 FOR **29¢**

**HUBBARD SQUASH** Thick Meated... lb. **2¢**

**FIFE HARDWARE DEPT. SPECIALS**

**4-PIECE CANISTER SET** Chrome-Plated, Reg. 6.75... **3.95**

**GALVANIZED PAIL** 10-Quart Size, Reg. 1.30... Each **75¢**

**ELECTRIC HEATER** 1,320-Watt With Fan, Reg. 9.95... **6.95**

**RAW BONE MEAL** 10 Pounds... **85¢**

**Piggly Wiggly**

PUYALLUP 1010 EAST MAIN  
PARKLAND PACIFIC AT GARFIELD  
FIFE FORMERLY ANDRE'S MKT.  
So. Tacoma 5252 SOUTH WASHINGTON  
40th & Port land Ave.

PRICES EFFECTIVE THURSDAY, FRIDAY AND SATURDAY, OCT. 20, 21, 22. WE RESERVE THE RIGHT TO LIMIT. NO SALES TO DEALERS.