

The TIMES JOURNAL

THURSDAY, NOVEMBER 17, 1960 • VOL. 16, NO. 11 PUBLISHED AT PARKLAND, WASH. LE 7-0223

Bethel Football Banquet Nov. 19

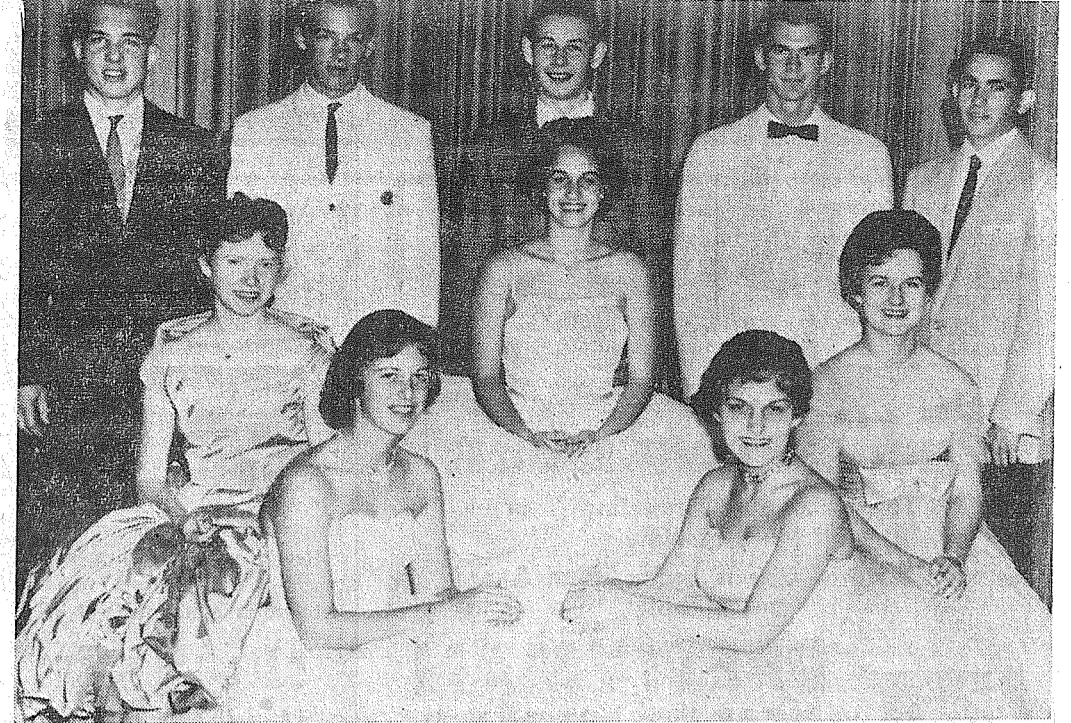

MESDAMES OSCAR GUSTAFSON, Robert Otterstad, Clifford Otterstad, Rudy Engbretson, Marvin Antoni and Sam Green, all members of the Bethel Booster's Club, stand behind two junior high players ready to lead off the annual Football banquet Nov. 19 at Bethel High School.

The Bethel Booster's Club will again honor the team members of the Bethel Braves and their parents when they hold their annual Football Banquet at the Bethel Senior High School, Saturday evening, November 19. The banquet will begin at 6 p.m. Sam Green will present the program for the evening. Those wishing to attend may make reservations or obtain tickets at the Bethel Senior High School. The dinner will be \$2.00 per plate.

MD Campaign Needs Support Times Journal Announces Paper Service



BARGAIN BASKET Clerk, Leland Wicklein, receives Muscular Dystrophy campaign poster and contribution boxes from Pierce County Sheriff's Reserve Patrol members, Fred McPherson (left) and Darrell Dugan.

The pressing need to halt the progress of muscular dystrophy was stressed today by Pierce County sheriff Frank Stojack, 1960 honorary chairman of the MDA campaign, as he urged area residents to give active support to this week's "march for muscular dystrophy."

The annual house-to-house canvass — conducted by volunteers throughout the nation on behalf of Muscular Dystrophy Association of America, Inc. — is taking place in Pierce County this week, climaxing Sunday, Nov. 20. About 1400 volunteers are taking part in the campaign here, Sheriff Stojack said.

There are more than 200,000 victims of the mysterious, crippling disease in the United States. No cure or effective treatment has yet been found for the malady which cripples its victims by progressively destroying muscle tissue. The disease can strike anyone, regardless of age or sex. The job of distributing campaign posters and counter canisters has been taken on by firemen in various communities in the county and by sheriff's deputies and sheriff's reserve patrol members in the rural districts.

Dads, did you have a paper route when you were a boy? We at the Times Journal are sure you will agree that a paper route is certainly one of the essential factors which help a growing boy achieve the responsibilities he so often lacks during the period before he reaches manhood.

Many Calls
The Times Journal has received countless numbers of calls from parents, and in some cases from the youths themselves, about the possibility of paper routes being available.

We are now happy to announce that very shortly a few Times Journal routes will be delivered by paper boys. As the weeks progress, more and more routes will be converted.

\$10,000 More
By distributing the Times Journal in such a way, we will, through salaries, be distributing approximately \$10,000 a year in the Parkland area.

Jack Brown, publisher of the Times Journal, himself being the father of two newspaper-carrying boys, well realizes the responsibility-building habits which are derived from such experience.

Mr. Gunn Here
Jack has recently lured Mr. Robert Gunn from a position in Staten Island, New York, where Bob was previously a junior counselor at the Mission of the Immaculate Virgin. He is now the circulation manager of the Journal, and will be working with the paper boys when they deliver their routes. Bob will be interviewing prospective applicants in the Times Journal office, 14620 Pacific Ave., this Saturday. He'll be on hand all day, so if your son is interested in being a paper boy, we urge you to drop around and see us.

Nixon Loses, So Does Dee



AN ELECTION bet is being carried out by Dee Bonfoy, well known by Parkland residents as the owner of the Parkland Grill. Dee's not a bit happy as she fulfills the bet by carrying the sign reading "I lost with Nixon. Why?" all the way up Pacific Ave. to Bill Black at Rural Real Estate. (Photo by McKewen.)

SAVE 50 TO 75% ON FUEL
ASHLEY AUTOMATIC WOOD STOVES
FREE INSTALLATION
WRIGHT POWER BLADE SAWS
PARKLAND HARDWARE
12169 PACIFIC AVE. LE 7-3171

For Clothing & Shoes for All the Family...
SHOP AND SAVE AT
SEYMOUR'S
9714 Pacific Ave. - T Block North Park 'N Shop
SHOP DAILY 9 to 9 EVERY SUNDAY 10 to 6

CANYON
READY MIX CONCRETE COMPANY
72ND & CANYON ROAD LE 7-3943
WE GIVE PERSONALIZED SERVICE TO ALL OUR CUSTOMERS
WHETHER IT'S FOR A STEP, SIDEWALK OR FOUNDATION
ALL DAY SATURDAY DELIVERY
One Call Does it All
—WASHED SAND
—GRAVEL
—DRAIN FIELD ROCK
—BANK RUN
After 6 P.M. Call LE 1-0095

Co-Op School Will Meet

The mother's meeting of the Summit Co-operative Playschool will be held at the home of Mrs. Ronald Turner tonight at 8 p.m. Co-hostesses will be Mrs. Charles Priest and Mrs. John Mierz. Because of the coming Holiday Season the guest speaker will be Rev. William Moore of Edgewood.

FP Boosters Will Discuss Freeway

At the regular meeting of Franklin Pierce High Boosters on Nov. 22nd the main subject will be how the freeway will affect the school. Slated to speak is Theron B. Stone, supt. of state highway Dist. No. 3, who will keynote the meeting and answer questions from the floor. The meeting will begin at 8 p.m. in the High School Cafeteria.

SPECIALS
Fine Grade Prints39c per yd.
Outing Flannel39c per yd.
Wash & Wear Prints 59c per yd.
ALLISON'S VARIETY STORE
99th and Portland Ave.

Goomes Rest Home
MR. AND MRS. CLAUDE GOOMES
OWNERS AND OPERATORS
Excellent food, individual attention.
Private and Welfare patients. State Dept. of Health License No. 113.
321 South 116th St.
Tacoma 44 — LE 7-3022

FRIENDLY SERVICE SINCE 1908
Now With a 100 Car Free Parking Lot right next door.
PIPER FUNERAL HOME
PHONE Greenfield 2-3353 - 5436 SO. PUGET SOUND

LIFE OF CHRIST
6 a.m. and 8 p.m., Sunday, Nov. 20
IMMANUEL BAPTIST CHURCH

Bethel Senior Ball Nov. 18



TWO OF THE 10 members of Bethel Senior High School will be crowned King and Queen at tomorrow's Bethel Senior Ball. Members of the Royalty include, seated: first row, Robin Ross and Kathy Williams; seated, second row, Jeanette Leedom, Wyona Russell and Betty Tarlton. Standing, left to right, Lee Flood, Doug Woods, Don Kleiven, Dennis Mulcahey and Bob Durbin.

The Crystal Ballroom of the Winthrop Hotel is the setting for Bethel's Senior Ball November 18. To compliment the Ballroom, the seniors chose "Moonlight and Crystal" for their theme. Music will be provided by Stan Miskowski and his band and dancing will begin at 8:30 p.m. and last till 11:30 p.m. Honored guests include: Mr. and Mrs. Williams, Mrs. Durbin, Mr. and Mrs. Leedom, Mr. and Mrs. Tarlton, Mr. and Mrs. Ross, Mr. and Mrs. Russell, Mr. and Mrs. Mulcahey. This is a closed dance open only to Bethel students and their dates. Co-chairmen for the dance are Wyona Russell, Paula Clinton and Dave Zacek. A King and Queen will be crowned at the dance and will be presented with a gift from the senior class. The gift will be presented by Mr. Walter Sahli, senior class advisor.

BURNS CLEANER
NO SMOKE, NO ODOR
HEATING OIL
Lapenski Fuel Co.
LE 7-8173
9910 PACIFIC AVE.

LAUNDROMAT
WASH DRY
10c 10c
PER LOAD
56th & Pacific Ave.

Open 7 Days A Week Sundays 8 a.m. to 4 p.m.
HUNTING & FISHING LICENSES, SPORTING GOODS, PAINT
SOUTH END PLUMBING AND HARDWARE
185th & Pacific Avenue Phone LEnox 7-4100

Party-Time Coming!
No Time Like The Present To Prepare For The Good Times Ahead!
We Pick-Up and Deliver
PARKLAND CLEANERS
11004 Pacific Avenue North of the Bank Corner LEnox 7-3221

HILLTOP CONCRETE CO.
LOOK FOR THE BIG "H" THE SIGN OF SERVICE

Use Ready-Mixed CONCRETE
HOT WATER MIX
Is Recommended for Cold Weather Pours
When You're Ready To Pour A Slab, Foundation Or What—Call For The Big Yellow Truck With All Weather Ready Mix.
Complete Protection—No Lost Time
● Sack Cement ● Crushed Rock
● Washed Sand ● 3/4" Beach Gravel
● Filled Gravel ● Select Pit Run
● Fill Dirt ● PUYALLUP TACOMA
Plant: 2223 23rd Ave. S.E. P.O. Box 648 Puyallup
TH 5-9525 TH 3-3624
READY-MIX ORDERS TAKEN 'TIL NOON SATURDAY

BULK RATE
U. S. Postage Paid
Permit No. 9P
Parkland Branch
Tacoma, Wash.

Rural Route
Occupant or Boxholder
Postmaster: If unable
to deliver, return postage
is guaranteed on
addressed papers.

ALL SIZES DISPOSABLE
VACUUM CLEANER BAGS
To Fit All Types of Cleaners
AVAILABLE HERE
PARKLAND HARDWARE
12169 Pacific Ave. LE 7-3171

GRANDMA
HAD A WARM KITCHEN
Your entire home will be made warm
for as little as 45c per sq. ft. (in-
stalled) with PCC Insulation.
PETERSON COLOR CENTER
LE 1-0711 11000 Pacific Ave.

SPANAWAY HARDWARE
ELECTRICAL AND
PLUMBING SUPPLIES
SAND, GRAVEL & CEMENT
PLASTIC PIPE
170th & Pacific
LE 7-8378
Open Sundays 8:30-1:30

The Country Parson
"We'd have more time for
what we need to do if we
weren't so determined to do
what other people are
doing."
DRYER'S FUNERAL PLAN CUTS COST
MORTUARY
PARKLAND

SHOP & SAVE
at
BROOKDALE LUMBER CO.

GET RID OF THAT
COOKING SMOKE
INSTALL ONE OF THESE
POWERFUL
KITCHEN FANS
Now \$18.95
Only

WE HAVE
WOOD LATHES

CEMENT MIX
Per Bag \$1.00

MASON MIX
Per Bag \$1.25

6 FOOT—ROUND
CEDAR POSTS
Only 35¢ Each

YOU CAN AFFORD
SOME EXTRAS AT THIS
LOW PRICE
ELECTRICAL OUTLETS
Just 10¢ Each

4"x8"x3/4" POPS
VENEER
Very Good \$4.48 Each

BROOKDALE LUMBER COMPANY
136th & Pacific
LE 7-8669

PROFESSIONAL DIRECTORY
Farmers Mutual of Enumclaw
Fire — Auto
ED MAREK
12909 Pacific Ave. LE 7-4000

TODAY'S LAFF
Politician: A wide open space
— entirely surrounded by
teeth.

1,000 Pair
**WOMEN'S FLATS,
HEELS, BOOTS,
SANDALS, WEDGIES,
MOCCASINS,
SLIPPERS, ETC.**
Values to \$9.00
99c & \$1.99

100 Pair Round Toe
WOMEN'S HEELS
White fabric—Tint to match
your dress — 4 to 9 —
Reg. to \$5.95
29c Pair!

Women's
SNOW BOOTS
Felt Lined
\$3.99

Children's
RUBBER BOOTS
5 to 13, 1 to 4
\$2.49 \$3.99

Men's
CANVAS OXFORDS
Reg. to \$7.00
\$2.99

Rebuilt Army
COMBAT BOOTS
\$3.99

TWO FULL FLOORS OF SHOES!
OPEN EVERY SUNDAY
Friday Night 'til 9:00
PAUL'S SHOES
161st & Pacific LE 7-0552
Closed Mondays

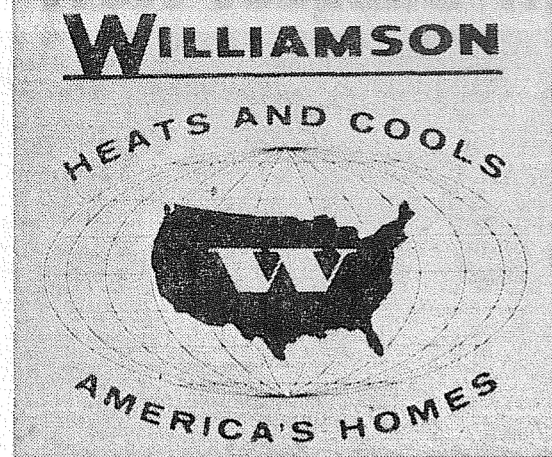

NATURAL GAS IS IN PARKLAND

See Us About Converting Your Furnace Now
Natural Gas Is Safe, Clean & Dependable



PRETTYMAN HEATING SERVICE

LE 7-7869
14810 PACIFIC AVENUE

It's the LAW
PRESENTED AS A PUBLIC SERVICE BY THE WASHINGTON STATE BAR ASSOCIATION

A Hot Potato
When Joe went into the army he left his typewriter with his friend, Bill, telling him that the typewriter wasn't paid for and the store which

sold it might try to repossess it. Sure enough, two months later the typewriter store sent Bill notice that it was going to repossess Joe's typewriter. On the same day, Bill got a letter from the small Loan Company, which said it had a mortgage on Joe's typewriter and would pick it up the next day. Bill was worried. The store told him it would sue him if he gave the typewriter to the loan company and the loan company threatened to sue if he released it to the store.
Do you think there is any easy way out for Bill?
The answer is that Bill can relieve himself of liability to the store and the loan company by starting a suit against both of them and depositing the typewriter in court, to go to the company which proves its claim to it. In the suit Bill must disclaim any interest in

INVESTORS DO YOU WANT THE BEST POSSIBLE RETURNS ON YOUR INVESTMENT DOLLAR?

Nationally known leader in Trailer Mfg. and Rental Service is expanding on a large scale. They offer a very attractive investment return to those who are able to take advantage of it.

CALL LE 7-3629

FROM 10 A.M. 'TIL 2 P.M. OR WRITE P.O. BOX 2164, Parkland, Wn. FOR DETAILS (Available to Washington Residents Only)

SUMMIT VIEW AUTO REPAIR
WINTER IS HERE HAVE YOUR CAR CHECKED 10904 E. Canyon Rd. LE 1-0424

COUNTRY BOY'S AUTO PARTS
OPEN 7 DAYS A WEEK CUT RATE PRICES ON ALL PARTS SPECIAL BRAKE SHOES \$3.95 Set of 4 Most Cars
WILLOWS CORNER, AIRPORT & SO. MERIDIAN TH 5-4451

Bake Sale Sat., Nov. 19

The Elk Plain PTA will hold a Bake Sale at the Big Bear Store in Parkland Sat., Nov. 19 at 9:30 a.m.

Success!

The World Outlook League announces the Election Day bake sale was a success and wishes to thank everyone that helped.

Marine on Leave

Lance Corporal Dale L. Burkhardt of the USMC is on leave visiting his parents Mr. and Mrs.

the typewriter and require the store and the loan company to fight out their claims to the typewriter without involving Bill further.

In this case, Bill did just that and the court found that the loan company had a valid mortgage on the typewriter. If Bill had given the typewriter back to the store, the loan company might have collected from him.

(This column is written to inform, not advise. Facts may change the application of the law.)

Ray Burkhardt and family of Elk Plain. He has been stationed in Hawaii for two years and will report to his new station at Twenty Nine Palms, Calif., Dec. 12.

Visitor

Miss Donna Higgins of Kelso, Wn., is visiting at the Ray Burkhardt home for a few days. She is the niece of the Les Tyrrells of Spanaway.

Youth Group

The Senior Youth Group from the Elk Plain Community Church enjoyed bowling in Tacoma Nov. 12. The adults attending were Mrs. Enda Banks, Mr. and Mrs. Ray Burkhardt, Mrs. Vera Williamson, and Mr. Vern Slater, pastor of the church.

Youths attending were Donna

Belhel Lunch Menue

Monday
Hot beef sandwich, buttered peas, peaches, graham crackers or cookie and milk.
Tuesday
Turkey dinner with trimmings, dessert and milk
Wednesday
Cooks Choice.
Thursday and Friday
Thanksgiving Vacation.

Rae Mann, LeAnn and RoseAnn Banks, Joyce Bangs, Bobby Mann, Larry Burkhardt, and Steve Smith.

Home

Jon Esarey was home for the weekend from College visiting his parents, Mr. and Mrs. Woody Esarey.

Reporter—Mrs. Ray Burkhardt

FENCING

Designers and Builders
EXPERT WORKMANSHIP
REASONABLE PRICES
Easy Monthly Payments
VAUGHAN'S
84th & Pac. Ave. GR 4-9515

You're Invited

to attend
OUR

GRAND OPENING

Fri., Nov. 18—Sat., Nov. 19
Hours 9-5

Pin Curl Phone TH 5-6728

STYLING SALON

6217 East 112th
¼ mile east of Summit View on Airport Road

REFRESHMENTS

Owned by
Alice Nutter

everything for your
THANKSGIVING FEAST

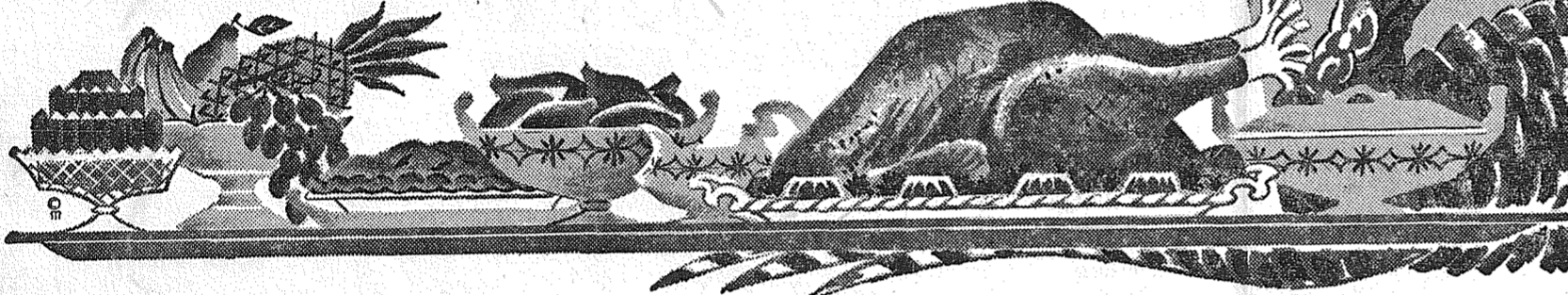

COFFEE FOLGERS 1-lb. Tin **59¢** 2-lb. Tin **\$1.17**

OCEAN SPRAY CRANBERRY Sauce Whole or Strained 17-oz. tin **2/35¢**

ROYAL GELATINE Pkg. **5¢**

NALLEY'S MAYONNAISE FULL QUART **47¢**

DARIGOLD BUTTER Print Pkg. or Quarters.....Lb. **69¢**

KAISER HEAVY DUTY (Reg. 69¢) **ALUMINUM FOIL** Pkg. **59¢**

SPERRYS PANCAKE FLOUR 4-lb. Pkg. **49¢**

NALLEY'S SWEET PICKLES 22-oz. Jar (Reg. 59¢) **49¢**

NABISCO RITZ CRACKERS 1-lb. Pkg. **33¢**

DUNCAN HINES (White, Yellow, Devils) CAKE MIXES **3/89¢**

This Ad Good Thurs., Nov. 17th through Wed., Nov. 23rd



PICTSWEET QUICK FROZEN PEAS 10-Oz. Pkg. **6/1**

SHORTENING CRISCO 3-lb. Tin **75¢**

U&I SUGAR BROWN OR POWDERED 1-lb. Pkg. **2/25¢**

WYANDOTTE PITTED OLIVES **2/49¢**

LIBBY'S - 2 1/2 Tin PUMPKIN **2/35¢**

ORDER YOUR TURKEYS NOW!

ALL BIRDS ARE U.S.D.A. GUARANTEED GRADE "A" FRESH FROZEN

HENS TOMS
Avg. Wt. 12 to 16 lbs. Avg. Wt. 18 to 24 lbs.
LB. 49¢ LB. 43¢

WE FEATURE FRESH OVEN READY TURKEYS AND GEESE—ORDER EARLY

Fresh Ground GROUND BEEF **3 LBS. 99¢**
POTATO SAUSAGE Lb. **59¢**
FRESH PACK ICELAND SALT HERRING Lb. **29¢**

FRESH PRODUCE
CRANBERRIES **FRESH**

CRANBERRIES Lb. **15¢**

SWEET NO. 1 POTATOES 2 LBS. **25¢**

RED STARKING, EXTRA FANCY DELICIOUS APPLES 2 Lbs. **29¢**

Brussel Sprouts Bulk, Pack

LB. 15¢

SUMMIT TRADING COMPANY

10409 Canyon Road, Tacoma LE 7-5848
No Sales To Dealers
We Reserve The Right To Limit Quantities

OPEN SUNDAYS 10 A.M. TO 7 P.M. FOR YOUR CONVENIENCE WEEKDAY HOURS 9 A.M. to 9 P.M.

Cider! TREE TOP 1/2 Gal. **43¢**

LARGE AA WHITE EGGS Doz. **59¢**

a-Wondering . . . and a-Wandering . . .

With JACK BROWN

I just read an interesting and unusual news story concerning a group of union workers and union officials. The union men concerned are employed by a company which manufactures various kinds of electrical equipment used in automobiles and boats. But high costs had made it necessary to close one of its plants unless some kind of remedial action was taken. Company officials proposed an incentive pay plan under which going wage scales would be maintained but the productivity of workers would be increased. In other words, it became a matter of more work for the same pay check.

The result: Union officials approved, and the union membership voted for the plan almost unanimously. The plant will be kept open, its production increased, and the jobs involved have been saved.

This group of union workers and officials, and the company, faced and solved a problem in the one sound way. It is a problem which is becoming more and more general in a long list of industries and enterprises. Wages and other payroll costs go up and up — while manhour production goes down or remains static. Then the competitive power of the industry involved becomes steadily weaker — particularly when it must meet foreign competition. Layoffs and plant closures become unavoidable.

Let's have the highest possible wages and working conditions in this country. But we can only have them, without serious unemployment, if we have maximum production for each wage dollar.

"The average husband worries about what the government spends and what his wife spends. The difference is that he's not afraid to criticize the government."

"Quite a lot was heard in the recent campaign about 'going forward' from both parties. It didn't impress me much. This country was going forward no matter who became President. In the United States, it's the people, not the President, who furnish the motive power and determine the pace. They do, that is, if they retain the freedom to make their own decisions and to take the initiative."

A very real danger, when "going forward" becomes a political issue, is that we will automatically assume that the government will do all the leading, will determine just what percentages of annual growth we should have, and will take the necessary steps to achieve the goal. In other words, government will give the orders and we, the people, will obey. That is the way things are done in dictatorships. But if they're done that way here, we'll be through as a free nation in which government is servant, not master.

America has made its choice. Let's get "with it and with them" regardless of our own political ties and let those who now represent us in government work for us and not visa-versa.

Summit . . . Little League Meeting Tonight

Central Avenue Little Leaguers, prospective Little Leaguers, and parents are asked to attend a meeting in the Central Avenue School cafeteria tonight at 7:00. Boys must be 9 years old by June 1, 1961 and not over 13 by September 1, 1961. The meeting is called to disclose the plans for the three Little League benefits that must be undertaken to raise money to equip our many teams. Five teams were playing last year, but is expected to be increased to seven or eight teams this coming Spring. The minimum of playing equipment for a team costs between \$100 and \$150. With equipment owned to support three teams, it is hoped that enough money can be raised to equip the remaining teams.

Raffle tickets for a 1947 Chevrolet panel truck will be on sale from now until the drawing December 10, as well as, cans of Mrs. Leland's Old Fashioned Golden Butter - Bits (these are delicious). It is hoped that you will support our teams by buying raffle tickets and cans of candy. The candy is in a nicely decorated canister can, that is ideal for Christmas giving.

Watch for details on a benefit luncheon to be held December 10th at the Summit Youth Center.

Toys
Central Avenue Preschool Mothers Club will meet Tuesday, November 22, 10:00 a.m. in the Summit Youth Center. Mr. Bill McDermott, from a local toy store, will present a very timely program on educational toys. With Christmas around the corner and everyone wondering what to buy the small fry, this will be an opportunity to see what type of educational toys are available and how they will help your child.

Everyone is asked to bring Christmas ideas, as well as, your neighbor. Baby sitting will be provided, so we'll see you the 22nd. There will be a Youth Center dance Friday, November 18th, from 7:30 to 10:00 p.m. for grades 6 thru 9. Admission is 35 cents with the proceeds going to the Summit Youth Center.

Around seventy - five Summit area youth attended the Halloween dance with many clever and interesting costumes. First prize was given to the baby, Barbara Tennent, who came dressed in a nightgown and nightcap and with a baby bottle in hand. The door prizes were awarded to Jim Hart and Linda Brackenberry.

Mr. Ed Hendrix will call the squares at an open dance sponsored by the Summit Youth Center, Saturday, November 19, 8:30 - 12:00 p.m. at the Youth Center. Everyone is welcome. Bring your own snack. Coffee and tea will be served by Mr. and Mrs. Ken Fuller and Mr. and Mrs. Serle Hart.

Thanks
Central Avenue School election co-chairmen, Dorothy Lucas and Mary Austin, would like to thank the four precinct chairmen and

their committees for the work performed on the school election.

Oops!
The Summit Stock Raisers 4-H group Halloween party-meeting, mentioned last week, host should have read Mr. and Mrs. Ken Fuller. Our apologies are extended to the Fuller's. Club members would like to publicly thank the Collins Livestock Club, who paid the complete expenses, for the marvelous time the group had at the skating party November 10th.

Accidents
Miss Sylvia Anderson was treated in St. Joseph's Hospital for leg lacerations and bruises after she was injured in a three-car crash in Tacoma last Tuesday.

Wednesday, November 9, Mrs. Roland Hardt became another Vickers Road resident to be in an automobile accident. A car backing out of a driveway developed brake trouble and subsequently smashed into the Hardt vehicle. Neither driver was injured.

Addie Rau
The Addie Rau Circle of the Summit Methodist Church will meet Monday, November 21, at 8:00 p.m. in the home of Wanda Irish. A program on Christmas gift books will be given by Mrs. C. R. McMillan.

The opening of the Wits End Gift Shop in the Summit View Shopping Center was quite gratifying to Mrs. Lovitt, owner. She would like to express her appreciation and thanks to everyone who helped to make it a success.
Reporter — Gwen Cail, LE 7-3766.

FIRST SEE NATIONALS
PARKLAND LE 1-1331

AUTO
127th & PAC. AVE. PARTS

BICYCLES
For School & Play FAMOUS MODELS SCHWINN & COLUMBIA \$37.95 and Up Available on our Layaway Plan
PARKLAND CYCLE & KEY
11021 Pacific Avenue LE 7-5772

He's Ready For Finale



CLUTCHING THE ball is Finlay Hester, Franklin Pierce High School senior offensive end, as he prepares for his final appearance in a Cardinal jersey tomorrow night against Mt. Rainier at the Parkland field.

The Franklin Pierce Cardinals close out the grid season tomorrow night on the home turf against a stubborn Mt. Rainier eleven that has a tendency to hang on right down to the wire.

The Parkland team evened up its season record last week with a courageous stand against the Renton Indians, who sit atop the League standings. The Cards almost topped the Indians, but finally lost 14-7.

Mt. Rainier is two steps above the cellar with two wins and seven losses, but the record doesn't tell the real story. The team has lost more close ones this season than it wants to admit. Just last week, after leading twice in the contest, Mt. Rainier lost a 13-12 decision to Kent-Meridian in the fourth quarter. The previous week the team barely lost a game to the Pirates of Highline, who ride in second place in the league with a single defeat.

The return of fullback Joe Man-

cus to the Cardinal offensive team may have been the spark that kept the Cards pushing the first-place Indians for a win last week. However, the running of Mancuso's fill-in in previous games indicates the home team has good backfield punch riding the bench.

Coach Eldon Kylo will probably need all the running, passing, blocking and tackling, his team can muster tomorrow night, however. Mt. Rainier's Dick Kelly spurted 65 yards with a kick return last week to score, and Doug Russ bulled over from the 2-yard stripe for another score as an indication of the team's potential. In nine games this season, Mt. Rainier has tallied 115 points, a 12.8 point average per game. Franklin Pierce has scored 15.7 points per game on the average.

Presently tied for sixth place the Cardinals, even with a win tomorrow night, can end up no higher than fourth place for the season.

**HERE'S
\$1,500,000
FOR YOUR
CHRISTMAS
SHOPPING!**

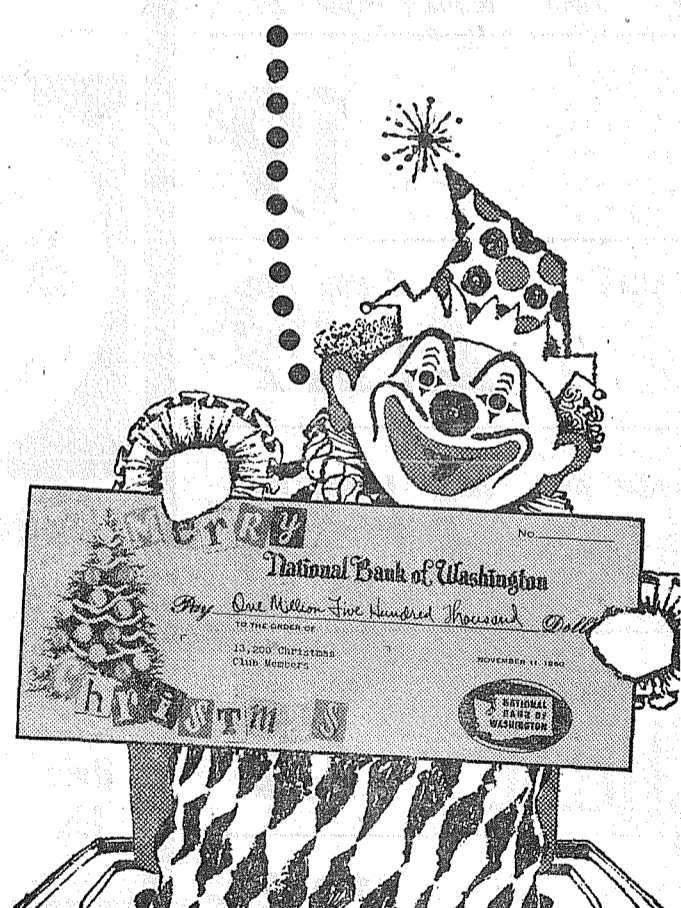

This week 13,200 members of our 1960 Christmas Club received \$1,500,000 for their Christmas Shopping! If you join our 1961 Club now, next November we'll be able to send you a check, too! A little bit each week really adds up!

Choose from two plans — *Weekly Deposit* or *Automatic Monthly Transfer* from your Checking Account. Whichever plan you choose, join our Christmas Club!

75 YEARS

The Bank of Personal Service . . . Where our Interest is You! 27 Helpful Offices MEMBER FEDERAL DEPOSIT INSURANCE CORPORATION MEMBER FEDERAL RESERVE SYSTEM

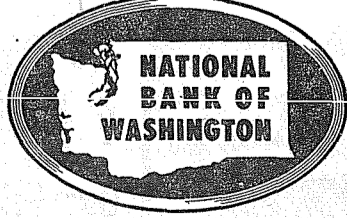

Parkland Branch

Collins Grange Elects Officers

Cliff Housekeeper was reelected as Master of Collins Grange at their last meeting. The other officers are Overseer, E. E. Ellison; Lecturer, Mrs. Gertrude Ellison; Steward, Mr. Lyle Parker; Assistant Steward, Mr. Loren Irish; Chaplain, Mrs. Birdie Parker; Treas., Mr. Norman Nelsen; Sec. Mr. John G. Gorow; Gatekeeper, Mr. Fred Gleisner; Ceres, Mrs. Hanna Larsen; Pomona, Betsy Ellison; Flora, Mrs. Louise Housekeeper; Lady Assist Steward, Mrs. Clara Heindselman; Executive Committee, Mr. Glenn Haller; holdover committeemen are, Mr. W. R. Heindselman, Mr. Adolph P. Larsen; Home Economics Chairman, Mrs. Ruth Gorow.

Collins Grange's next meeting Thanksgiving holiday.

Carlson Guild Will Hold Bazaar

The Elmer G. Carlson Orthopedic Guild will hold its annual Bazaar and food sale at the Summit Trading store on Canyon Road on Sat., Nov. 19.

All proceeds will go to the Mary Bridge Children's Hospital.

Salome Dance Sunday Night

The spectacle of Herod's banquet, including the dance of Salome and her demand for John the Baptist's head, is vividly brought to life by a superb cast of professional actors in "Fate of John the Baptist," a full-color motion picture to be shown at the Emmanuel Baptist Church, 94th and Pacific Avenue, on Sunday, November 20th, at 6:00 p.m. and again at 8:00 p.m.

The Rev. Ed Coy, Pastor, will elaborate on the cultural background of the times in connection with the film.

The film continues the high technical and professional standards which are giving the Living Christ series film a new and important place in Christian teaching. It was first released in 1957. "Our purpose in these weekly showings is instruction, of course," Rev. Coy said, "but the very nature of the story makes every film in the series among the most entertaining motion pictures you ever watched."

The public is invited to all showings.

OH MY GOODNESS!

Bryan, Texas — "Why are you folks handing out Nixon-Lodge buttons?" someone asked at the Kennedy-Johnson campaign headquarters.

Charlie Blake, of Hearne, district campaign manager for the Democratic ticket, didn't have a good answer. He examined a sack of campaign buttons he picked up at the Democratic State headquarters in Austin and found about half were for the wrong party.

SINECURE!
VERDON, Nebr. — She draws a salary, but Genevieve Berg is a

teacher who neither assigns homework, keeps anyone after school, nor gives a test. No children come to her school in Verdon.

The nine children in the rural school district all attend town schools. When the situation was discovered it was too late for Miss Berg to get another job, so citizens of the district voted to keep the school open without pupils.

Amalthea, one of Jupiter's 12 satellites, is slowly spinning closer to the planet. Astronomers estimate the two bodies will collide in 70 to 80 million years.

NEW CRYSTEL STEAM BATHS

UNDER NEW MANAGEMENT
ORVILLE GRANT
New Owner
**BRING IN THIS AD AND GET
OUR REGULAR 1.50 STEAM BATH
FOR ONLY 50c**
HRS. 9 A.M. TO 10 P.M.
(Later by Appointment)
5424 So. Puget Sound GR 4-8989

GOBBLE UP THESE

Thanksgiving BUYS!

LEAN—GRAIN FED PORK CHOPS Pound 59c	SMOKED HAM KNUCKLES 3 Pounds 39c	TENDER RIB STEAKS Pound 69c	EXTRA LEAN PORK SAUSAGE 3 POUNDS \$1.00
Medosweet All Flavor ICE CREAM Free Pkg. of Cones Friday & Saturday 1/2 gal. 99c	Free Ice Cream Cones Friday and Saturday BAKER'S LEMON, CARAMEL, CHOCOLATE CHIPS 19c	JELL-O ALL FLAVORS PUDDING 5 for 29c	Swansdown White, Yellow, Butterscotch, or Devils Food CAKE MIX Each 19c
M.J.B. COFFEE 1-Lb. Tin 59c 2-Lb. Tin \$1.17	Swansdown 4 Flavors Angel Food Mix 39c EA.	NALLEY'S FRENCH DRESSING 1. Cheese 1. Chutney and 1. Fruit Salad ALL FOR 69c 8-Oz. Bottles	PHILADELPHIA CREAM CHEESE 3-Oz. Pkg. 15c
No. 1 SWEET POTATOES lb. 10c	TEXAS PINK GRAPEFRUIT Each 5c	SOLID LETTUCE 10c Each	M.D. NAPKINS 80 Count Pkg. 5c each
McDANIELS The Home of The Low Price		"AA" Large EGGS Doz. 59c	
AIRPORT & CANYON ROAD Store Hours: 9:00 'Til 9:00 — Sundays 9:00 'Til 7:00		PRICES EFFECTIVE Thursday Friday Saturday	

**Graham ...
Kapowsin Lodge
Plans Card Party**

The Kapowsin Rebekah Lodge will have a card party and game night Sat., Nov. 19th at the Graham Grange Hall.

Mt. View Mason Lodge will meet tonight at the Grange Hall.

Della Lauenborg celebrated her birthday Nov. 14 with help from Mesdames Becky Milbur, Elaine Rodger, Mary Anderson, Marguerite La Pore, Virginia Lauenborg, Babe Watson, Pearl Martin, Myrna Pederson, Ellen Weston, Gladys Larson, Gwen Becker, and Prudence Campbell.

Reporter—Marie Tinius.

**Collins PTA Will
Meet Tonight**

The regular meeting of the Collins P-TA will be held tonight, November 17, at 8:00 in the school gym, Mr. Ralph Fuller presiding. It will be "Youth Night."

There will be skits and demonstrations presented by the Cub and Boy Scouts, Brownies, Bluebirds, and the 4H Club. Following the program refreshments will be served.

The largest English-speaking city south of Miami is Kingston, Jamaica. It has a population of 300,000.

This Driver Never Knew Why

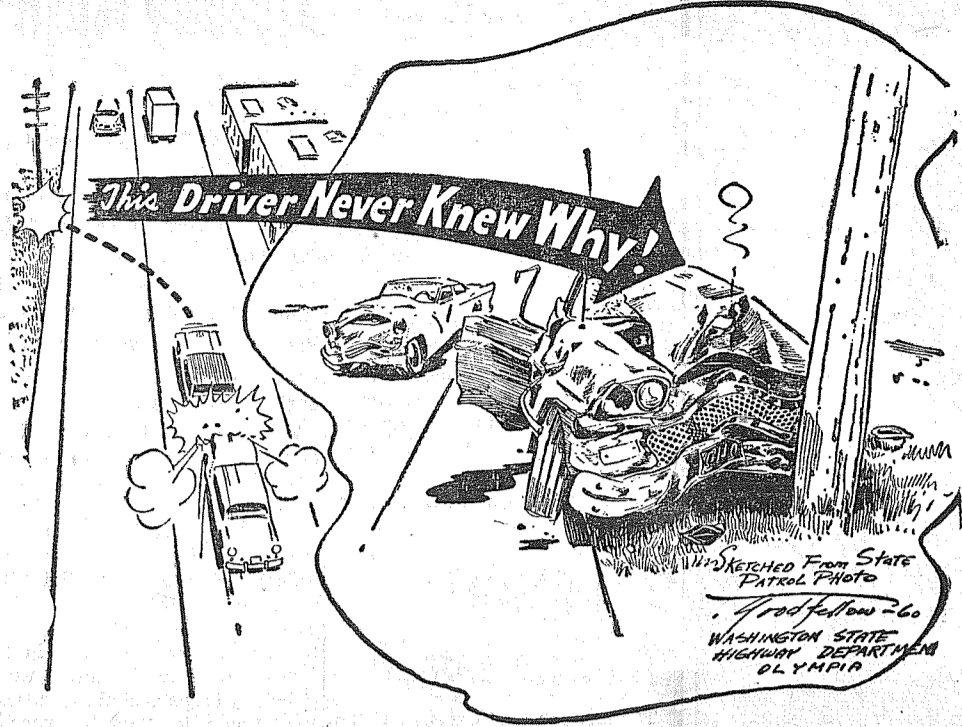

Fatigue and high speed caused the death of this driver. The car telescoped itself against the concrete bridge rail and burned completely, nearly cremating the victim. Death was instantaneous at impact.

Clover C. Grange Will Elect Officers

The Clover Creek Grange will have election of officers Nov. 18 at 8 p.m. at the hall.

Girl Scouts

All girls interested in Girl Scouts met yesterday, November 16, at the Clover Creek Grange after school. The meeting lasted an hour, and parents provided transportation home. Girls should be 11 or older. Mrs. McConnell will be the girl's leader.

Pancake Supper

The Ways and Means chairman of the Clover Creek school PTA has announced that the 3rd annual of the Clover Creek school PTA pancake supper will be held Friday, February 10, 1961. A bazaar will be held with the supper, so save your potted plants, bulbs, good usable clothing, white elephants, etc. For pick up call Irene Fritz, LE 7-6134.

Reporter—Kathryn Deady, LE7-8897.

Harvard PTA Meets Tonite

Harvard Pre-school P.T.A. will hold its monthly meeting tonight at 8:00 in the Kindergarten room at Harvard School, with Mrs. James Smith presiding.

Guest speaker will be Father Kapler from Bellarmine. He will discuss family education. This promises to be one of the outstanding evenings of our Pre-school year, and we sincerely urge you not to miss Father Kapler.

Entertainment will also be provided by Franklin Pierce High School.

A coffee hour will be held in the auditorium.

Get Well Wishes

We are sorry to hear that Wendy Snowden, daughter of Mr. and Mrs. R. Howell Snowden, 7924 Golden Given, is home this week with the mumps. We send her our best wishes for a speedy recovery.

Newcomers

We welcome new residents to our community — Mr. and Mrs. Charles Slead and family. They live at 2520 East Mt. Tacoma Drive.

Also returning to our neighborhood are Mr. and Mrs. Wes Tissot, and family who have moved into their new home at 9507 East Taylor.

Reporter — Mrs. Frank Gural, LE 7-5939.

So small are atoms that two billion would fit on the point of a pin.

Hardware—Paints—Variety

STOP and SHOP

BARSOZZI & TIMM
At the Roy Y LE 7-4221
Open 7 Days a Week, 7 a.m.-9

PROMPT PERSONALIZED
PRESCRIPTION SERVICE

TED SWANSON
INSULIN - VITAMINS
Downtown Prices
Pay Phone Bills Here
PLENTY OF FREE PARKING
TINCHER'S PHARMACY
8227 Park Ave. GR 4-3344
Across from Fern Hill P O

AIR CHARTER

FLIGHT INSTRUCTION
Approved Flight School

Wash. MOONEY Distributor
TAHOMA FLYING SERVICE
Spanaway Airport LE 1-0442

INTERURBAN AUTO FREIGHT INC.

3 Trips Daily
To Parkland, Spanaway
Summit, Midland
GENERAL FREIGHT
MA 7-4121



Thanksgiving Dinner Sale

7-BIG DAYS-NOV. 17-23

ARMOUR'S — U.S.D.A. INSPECTED

TURKEYS

TOMS
18 LBS. OR OVER **39^c** LB.

HENS
10 TO 14 LBS. **45^c** lb.

WE WILL BE OPEN FROM 9 A.M. to 1 P.M. THANKSGIVING DAY

FRESH STALKS
CELERY
5^c Each

FRESH **CRANBERRIES**
1 lb. Pkg. **17^c**

SWEET SPUDS
2 Lbs. For **19^c**

RED SPUDS
10 Lbs. **39^c**

JACK & BEANSTALK
CUT GREEN BEANS
CREAM STYLE CORN
FANCY PEAS
WHOLE KERNEL CORN

303 TINS CANS MIX 'EM OR MATCH 'EM FOR **\$1.00**

JEFFY MIXES
CAKE ASSORTED FLAVORS & FROSTING **10^c**

KRAFT MINIATURE MARSHMALLOWS
6 1/2-oz. **15^c**

AA LARGE RANCH EGGS
DOZ. **59^c**

A.B.C. CRACKERS
2-Lb. Box **39^c**

PILLSBURY OR BALLARD
BISCUITS Ea. **7^c**

OCEAN SPRAY • STRAINED OR WHOLE
CRANBERRY Sauce 17-OZ. TINS **2/39^c**

HUNT'S FRUIT — 300 TIN
COCKTAIL **19^c**

JACK & BEANSTALK — 2 1/2 TIN
PUMPKIN **2/29^c**

SUGARY SAM—303 TIN—YAMS AND
Sweet Spuds **2/35^c**

KRAFT, LARGE 8-OZ. SIZE — PHILLY
CREAMED CHEESE **29^c**

NALLEY'S — 28-OZ. JAR
MINCE MEAT **35^c**

C&H — POWDERED OR BROWN
SUGAR **2/25^c**

HILLTOP PITTED — NO. 1 TALL TIN
RIPE OLIVES **4/89^c**

PEDERSON • CUT-UP
FRYERS
WASH. GROWN LB. **39^c**

COUNTRY STYLE
PORK SAUSAGE
3 Lbs. For **99^c**
OUR OWN

FRESH SALT WATER
SMELT
lb. **25^c**

100% PURE
GROUND BEEF
3 lbs. for **89^c**

BEEF STEAKS
ROUND • SIRLOIN RIB
Only Lb. **69^c**

T-BONE STEAKS
ALL CUTS
lb. **79^c**

RUMP ROAST
Well Trimmed Lb. **59^c**

Fresh Hood Canal
OYSTERS
12-oz. Jar **55^c**

SIRLOIN TIP ROAST
ALL MEAT NO BONE LB. **69^c**

BAR-S Thrifty Sliced BACON
lb. **43^c**

BARGAIN BASKET
16618 PACIFIC AVE. South
SPANAWAY, WASH.

NO SALES TO DEALERS
Our Prices Are The Best Around

WE RESERVE THE RIGHT TO LIMIT QUANTITIES
STORE HOURS:
9 A.M. TO 10 P.M.
7 DAYS A WEEK

Woodland Carnival Nov. 19

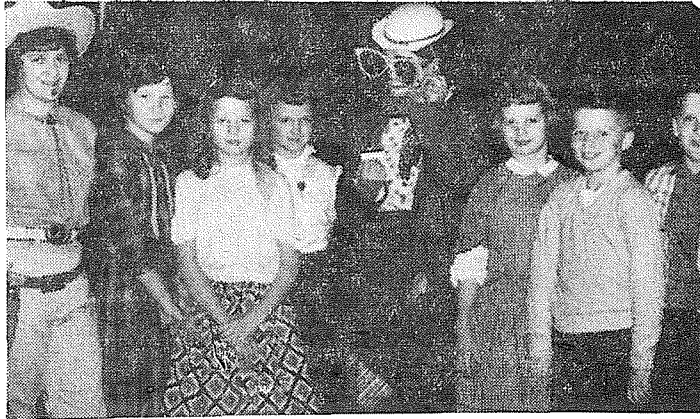

PREPARING FOR the Woodland PTA Carnival and Ham dinner Nov. 19 are Mrs. Henry Bassi, Barbara Bessett, Peggy Luson, Sue Sheldon, Mrs. Robert Vorak, Susan Ragnaldson, Richard Merryman and Bill Holliday.

Woodland PTA will hold its annual carnival and ham dinner at the Woodland school on Saturday, November 19, starting at 4 p.m. Dinner will be served from 4 to 8 p.m. with carnival fun from 5 to 10 p.m.

The over-all chairmen are Mr. and Mrs. Henry Bassi, assisted by Mrs. Elmer Grenning, Mrs. George McNaught and Mrs. Gerold Hedges. Construction and Decorations, Mr. and Mrs. Jack Cromer.

Minstrel Show Turkey Trot Nov. 22 At Bethel High

The 4th annual Bethel High Turkey Trot and Minstrel Show is November 22 in the High School Gym and Auditorium. This event is sponsored by the Senior High Music Department. Eight pm is the time for the Minstrel Show, which is a regular, old-fashioned, blackface show. The cast includes most of the teachers from the Jr. and Sr. High and much talent from throughout the district. Monte Wilson of Kapowsin will be accompanying the chorus, and soloists George MacAvoy and Dick Myking. Interlocutor Harry Enochs will question and laugh at the antics of End Men, Sam Green and Jim Nylander. The Quartettes, a womens barbershop group, will also join the fun.

After the show the entertainment will transfer to the Gym, where turkeys will be awarded as prizes for games. Free coffee, cake, and punch will be served throughout the evening.

Bob's Barber Shop
9820 Pacific Avenue
Courteous Service Always
Hours 9 to 6 Tues. thru Sat.

Estimates Without Obligation
QUALITY HOMES
DESIGN ASSISTANCE
Hedlund Const.
868 Tule Lake Rd. LE 7-4227

General Sheet Metal Work
Special Attention to Special Equipment
RAU MFG. CO.
LEnox 7-7372
14114 Pacific Avenue

Prescription Service
JACOBS PACIFIC DRUGS
Open 7 Days a Week
9:30 a.m. - 9:30 p.m.
Sundays 10 a.m. - 6 p.m.
Wallgreen Agency
Pay Light & Water Bills Here
84th & PACIFIC AVE. Greenfield 2-6445

VAUGHAN'S VALUES
P.G.L. PREFINISHED PLYWOOD
4x8 - 1/4" FIRST QUALITY
KNOTTY CEDAR EA. \$9.95
KNOTTY PINE EA. \$10.80
BIRCH EA. \$12.34
MADRONA EA. \$14.60
WE DO NOT CARRY REJECTS
Ask About Our Monthly Pay Plan
VAUGHAN'S PACIFIC LUMBER
84th & Pacific Avenue GR 4-9515



Check With The Puget Sound
Tacoma's Home-Owned Preferred Service Bank!
Paying bills is bad enough. Paying in cash means time and money spent running from place to place. So why not check with the Puget Sound - and pay your bills by mail? It's a Preferred Service convenience that everyone can enjoy. Open your account today - regular or Check-Master.

PUGET SOUND NATIONAL BANK
84th and PACIFIC
MEMBER FDIC

Riverside Grange Elects Officers

On Nov. 7th the Riverside Valley Grange elected the following officers for 1961:
Master, Joel Olson; overseer, Grace Hall; steward, Adam Manweller; gatekeeper, Art Pelela; asst. steward, Lee Biggs; lady asst., Evelyn Biggs; lecturer, Virginia Whitworth; secretary, Bertha Hickey; treasurer, Dorothy Berg; chaplain, Rev. W. A. Moore; cures, Ellen Manweller; pomona, Ardis Pelela; flora, Gertrude Richa; home economics, Olive Webb; executive committee, George Webb, Charles Hartman, and Randal Whitworth.
Riverside Valley Grange will have a Games night Nov. 19th at 8 p.m. in the hall.

Pierce Hoopster Hopefuls Again Eye State Tourney

Cardinal basketball hopefuls crowded the maple court Tuesday afternoon as coach Del Schafer issued the call to begin the 1960-61 hoop season.
Prospects for the year are as yet undetermined, but the dreams in Cardinal land are riding high following last year's seventh-place finish in the State AA basketball Tournament in Seattle.
On another front, wrestling coach Dick Larson also called for candidates for the grunt and groan squad this week.
Top contender in the heavy-weight division is Larry Gehrmann, who last year was sched-

uled for the State tourney in Pullman, but who had to withdraw because of injuries suffered in the District meet. The 250-pound senior is expected to join the mat men following the close of football season.
The hedgehog is the European porcupine.
PIERCE COUNTY REFUSE CO.
Weekly Garbage Collections
Phone LE 7-8688

Guest Speaker At Graham Church

Rev. Joseph Danielson, of Chicago, the National Secretary of Home Missions within Covenant Church of America, will be the

guest speaker at the 11 a.m. morning worship service on Sunday, November 20th at the Covenant Community Church in Graham, Washington. The public is invited to hear him.

LITTLE PARK SPECIAL

STEAK \$1.25
FRI. AND SAT. NIGHT ONLY

Delicious Steak, Lots of Hash Browns, Little Park's Special Tossed Green Salad With Our Own Dressings, Garlic Bread & Home Made Dressing
171st and Pacific Avenue LE 1-1343

WE MAKE LUMBER

LUMBER GLASS HARDWARE SHINGLES ROOFING
GET OUR PRICE FIRST ON ECONOMY GRADE LUMBER
Baskett Lumber
9701 Portland Avenue LE 7-8663

There's more value, more good-eating meat in...

Safeway Chuck Roast

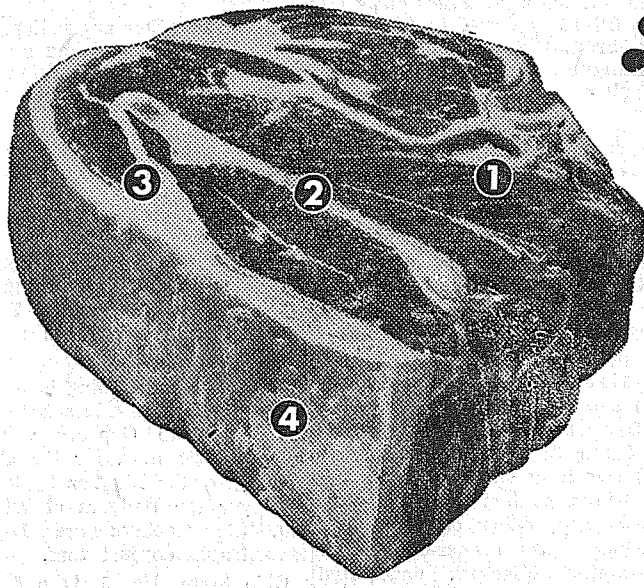

See For Yourself Why You Get So Much More!

- 1 Note the large proportion of lean meat to fat and bone. We never "rob" a chuck roast of lean meat (as some do) to be sold as boneless beef at a higher price.
- 2 There's bone, of course, but it's carefully trimmed. Grandma tells us that the juices flow through the meat from the bone help give pot roasts their perfect flavor.
- 3 Just enough fat is left on a Safeway chuck roast to make sure it will cook tender, flavorful and juicy and have that rich brown color you want in your pot roasts.
- 4 It's cut from USDA Choice Beef. Only beef judged by expert U. S. government graders to be of fine-eating quality is awarded this high grade.

Beef Chuck Roast U.S.D.A. CHOICE BLADE CUT **39¢** lb.

Boneless Ham Slices lb. **89¢**
Sole Fillets CAPTAINS CHOICE lb. **49¢**
Red Snapper FRESH FILLETS lb. **29¢**
Scallops FRESH FROZEN lb. **59¢**

Canned Hams MORRELLS PRIDE SPECIAL LOW PRICE. 5-lb. **\$3.89** Can
Hams DIAMOND F SMOKED. 10 TO 16 LBS. WHOLE OR SHANK HALF lb. **49¢**
Boneless Hams 79¢
ARMOURS STAR, 10-12 LBS. WHOLE OR HALF. FULLY COOKED. LB.

Big Calf Sale!
ENJOY CALF AT ITS FINEST!
Cut from Choice and Good Milk and Grain Fed Calves!
CALF SIRLOIN STEAK lb. **75¢**
CALF RIB STEAK lb. **75¢**
CALF T-BONE STEAK lb. **95¢**
CALF CHUCK STEAK lb. **49¢**
CALF ROUND STEAK FULL CUT lb. **89¢**
CALF SHOULDER ROAST lb. **43¢**

FANCY QUALITY ICE CREAM
LUCERNE—CHOICE OF SPUMONI OR PEPPERMINT CANDY.
WONDERFUL DINNER DESSERT!
Half Gallon 79¢

Mayonnaise NU MADE 24-oz. Jar **35¢**
Grapefruit HIGH-WAY 2 16-oz. Cans **35¢**
Chocolates MRS. WRIGHT'S ASSORTED 2 1/2-lb. Box **\$1.69**
Ripe Olives TOWN HOUSE STANDARD 4 9-oz. Cans **\$1.00**
Jiffy Cake Mixes 9-oz. Pkg. **10¢**

TURKEYS
GRADE A LYNDEN BROADBREAST. LOTS OF WHITE MEAT. BUY NOW!
10 to 17 lbs. **49¢** lb.
18 to 24 lbs. **43¢** lb.

Cookies FIRESIDE SANDWICH 1 1/2-lb. Pkg. **39¢**
Cookies NBC BARONET CREME 11-oz. Pkg. **39¢**
Cheese DUTCH MILL SLICED Pimento-American 8-oz. Pkg. **29¢**
Lucerne Egg Nog Quart Carton **59¢**
Band Aids PLAIN PLASTIC STRIPS Pkg. of 31 **35¢**
APPLE ROLLS
MRS. WRIGHT'S FRESHLY BAKED Pkg. of 6 **35¢**

FROZEN FOODS
Mince Pies
OR PUMPKIN. BEL-AIR FROZEN
24-oz. Pie **39¢**
Asparagus
BEL-AIR SPEARS 3 8-oz. Pkgs. **\$1.00**

Mayonnaise BEST FOODS Quart Jar **45¢**
Chunk Tuna WHITE STAR 6 1/2-oz. Can **25¢**
Shortening ROYAL SATIN 3-lb. Can **59¢**
Tide Detergent 49 1/2-oz. PKG. **65¢**

FRESH CRANBERRIES
OCEAN SPRAY
Serve with your holiday dinner.
NEW CROP **2 lbs. 29¢**

Mince Meat 39¢
VALAMONT. WONDERFUL FOR PIE. 28-oz. Jar

Cottage Cheese
LUCERNE—MADE FRESH DAILY!
QUART 45¢ Pint **23¢**
HALF GALLON 89¢ Carton

North Dakota - No. 1 Reds
POTATOES 10-lb. Bag **49¢**

Marshmallows FLUFF-I-EST 1-lb. 25¢
2-lb. Pkg 49¢ Pkg.

Block Chocolate
BAKERS FARMINGTON, ALMOND OR MILK CHOCOLATE 10-oz. Bar **29¢**

Serve candied on Thanksgiving.
Fancy Yams lb. **10¢**
Brazil, Filberts, Walnuts, Almonds.
Nuts NEW CROP lb. **49¢**

C & H Sugar POWDERED OR BROWN (IN POLY BAGS) 2 1/2-lb. Pkg. **39¢**

Green Giant Peas 5 17-oz. Cans **\$1.00**

Cookies BUSY BAKER - OATMEAL, COCONUT, SUGAR 10-oz. Pkg. **29¢**

SYRUP
"Pack Train" For Hotcakes and Waffles
22-oz. Bottle **29¢**

Roma Beauty, Fancy Grade.
Apples 23-lb. Box **\$1.89**
Healthy Young Plants - Potted
Gardenias Each **59¢**

Cake Mixes DUNCAN HINES. REDEEM COUPONS. 2 19-oz. Pkgs. **69¢**

Tree Tea Black Bags Pkg. of 48 **69¢**

Bananas 2 lbs. **25¢**



Sale starts 9 a.m. Thursday, November 17 through Saturday, November 19 in Tacoma, Sumner, Puyallup & Lakewood. We reserve the right to limit quantities. No sales to dealers.

WCTU Meets Nov. 22 J. Sales Grange Will Hold Card Party

The Julia Holden WCTU will meet Nov. 22nd at Mrs. Ella Burleson's home, 1516 E. 93rd. There will be a sack lunch with coffee and dessert served by the hostess. A business meeting and program will follow.

The second in a series of Public Card Parties will be held by James Sales Grange Auxiliary at the Hall, 612 So. 113th, Nov. 19th.

A speaker from the County Extension Office will emphasize Farm City week tonight at the James Sales Grange.

Girl's Club Is Still Collecting

The girl's club sponsored by the Starlite Rebekah Lodge is still collecting paper, magazines, and bottles.

For pick-up call LE 7-0519, TH 5-6833 or VI 7-7202.

Flying Munseys Are New Parents



Mr. and Mrs. Gale Munsey of Canyon Road last week became the proud parents of adopted son Michael Patrick, six months old. He is also welcomed by a sister, Michell.

Sympathy
Our deepest sympathy to Mrs. Eugenia Abney of Canyon Road upon the passing of her brother, Oscar Swanson. Mr. Swanson spent all of his life in this area.

Home from Maneuvers
Chief Warrant Officer Otto Guthrie of Canyon Road returned last week after being on maneuvers at Ft. Benning, Georgia and Elan Field, Florida.

Congratulations
Congratulations to Mr. and Mrs. Gary Rogers (Marjorie Lee Harris) who were married last Saturday evening in the Trinity Lutheran Church in Parkland. Marjorie is the daughter of Mr. and Mrs. Jack Harris of Puyallup and Gary is the son of Mr. and Mrs. Theodore Rogers of E. 72nd St. The couple will make their future home in Puyallup.

Reporter — Mrs. John Folk.

Lime Pie Filling Is Nutritious and Good Eating Roy Grange Elects Officers For 1961

BY DOROTHY MADDOX
Good looks, good nutrition and good eating—these are qualities that make fresh limes so popular. Try this recipe to get the taste of lime combined with sweetened condensed milk in a pie that is of good cutting consistency and easy to make.

Can be made with cookie crumb crust or a baked pie shell. The filling needs no cooking. The meringue is peaked in a wreath around the edge or piled lightly all over the surface.

Magic Lime Pie (8-inch)
One crumb or pastry pie shell (8-inch), cooled; 1½ cups (15-ounce can) sweetened condensed milk, ½ cup fresh lime juice, 1 teaspoon grated lime rind, 2 eggs (separated), few drops green vegetable coloring (if desired), ¼ teaspoon cream of tartar, 4 tablespoons sugar.

Put sweetened condensed milk, lime juice and rind, egg yolks and vegetable coloring into mixing bowl. Stir until mixture is well blended and thick. Pour into cooled pastry or crumb shell.

Beat egg whites until frothy. Add cream of tartar; beat until almost stiff enough to hold a peak. Add sugar and beat until stiff but not dry. Pile lightly on pie filling and seal to pie crust all around (this will prevent meringue from shrinking). Bake in slow oven (325 degrees F.)

untill top is lightly browned, about 15 minutes. Cool before serving.

Here are other suggestions for using fresh limes: Lime sherbet made in mechanical refrigerator with chopped pistachio nuts;

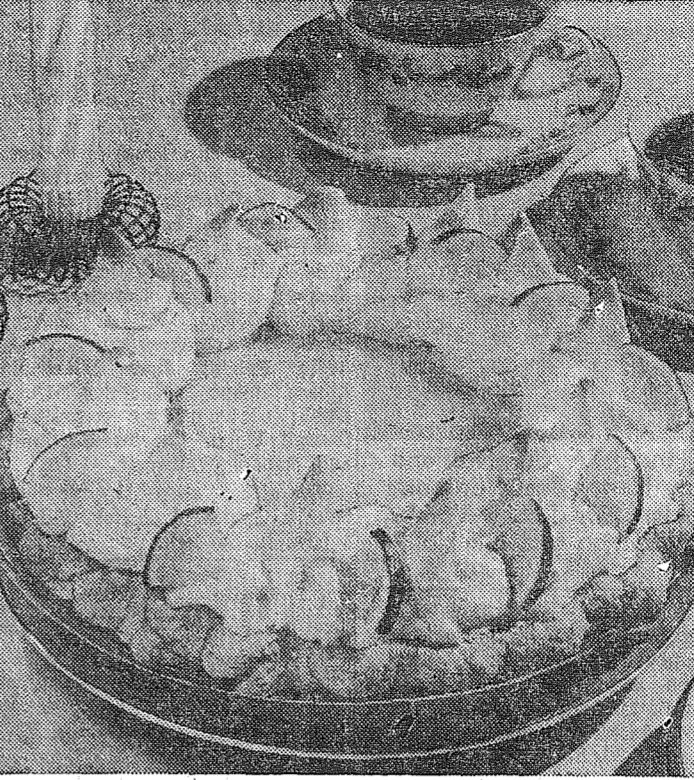

Delicious lime filling makes this pie good to eat. Decorative lime slices on meringue make it attractive.

fresh lime sponge pudding—lime gelatin base with beaten egg whites and whipped cream added, molded in a pudding mold. Ever try serving a scoop of fresh lime sherbet in a cantaloupe half?

Roy Grange Elects Officers For 1961

Officers elected for the coming year for Roy Grange include: Master, I. L. Larson; Overseer, Otto Sokolik; Lecturer, Elsie Berggren; Steward, Ed Bloom; Assistant Steward, Harold Gore; Chaplain, Millie North; Treasurer, Carl North; Secretary, Bernice Gore; Gatekeeper, Oscar Berggren; Ceres, Mina Larson; Pamona, Elsie Lisk; Flora, Pearl Hix; Lady Assistant Steward, Dleoris Hawn; Home Economics Chairman, Edith Sokolik; Executive Committee, Oscar Berggren.

Mrs. Roy Reeder is reported to be recovering speedily from surgery which was performed last week.

Local 4-H leaders who attended the 4-H leaders banquet were Mr. and Mrs. Henry Trusler, Mr. and Mrs. Floyd Corbin, Mr. and Mrs. Fritz Smith, Mr. and Mrs. Oscar Berggren, and Mrs. Ted Lantz. They report a wonderful banquet and very entertaining program.

Will Attend Banquet
Blue ribbon winners in the Meal Preparation contest who are to go to the Sears Foundation Banquet at Wellmans on Saturday, Nov. 19 are Eleanor Trusler, Kathy Kizer, Carol Betschert and Martha Berggren. These girls are able to invite a parent and a leader to attend with them.

Reporter — Martha Berggren.

IT'S CHEAPER TO RENT THE TOOL YOU NEED
GARDEN TILLER
POWER LAWN MOWERS
BELT HAND SANDERS
OSCILLATING HAND SANDERS
FERTILIZER SPREADER
LAWN ROLLERS
LAWN SEEDERS
PAINT SPRAYERS
RUG SHAMPOO MACHINE
POWER MOWER SHARPENING & REPAIR
WINDOW GLASS INSTALLED
PARKLAND HARDWARE
12169 Pacific Ave. LE 7-3171

MOTOR REBUILDING
Valve Seats Installed, Complete Brake Drum Turning, Reboring, Pin fitting, Lathe and Press Work, Head Surfacing, Key Seating, Pistoning Grinding, etc.
Rupe Machine Works and Garage
AUTOMOTIVE & INDUSTRIAL WORK
13411 Pac. Ave., P.O. Box 2445, Parkland 44, Wn., LE 7-7450

MOTOR REBUILDING
Valve Seats Installed, Complete Brake Drum Turning, Reboring, Pin fitting, Lathe and Press Work, Head Surfacing, Key Seating, Pistoning Grinding, etc.
Rupe Machine Works and Garage
AUTOMOTIVE & INDUSTRIAL WORK
13411 Pac. Ave., P.O. Box 2445, Parkland 44, Wn., LE 7-7450

Lucky and BIG BEAR STORES

MEAT SPECIALS!

TOM TURKEYS LB. **39**
Washington Coop Choice

Choice Hen Turkeys LB. **47c**

GROUND BEEF LB. **29**
Lucky-Big Bear's own . . . ground fresh hourly

GROUND SAUSAGE lb. **29**

BANQUET DINNERS
FROZEN
39
EACH ONLY

ICY KREAM
AN ICE MILK PRODUCT
49
½ GAL. FOR

EARLY GARDEN PEACHES....4 No. 2½ Cans **89**

RADIANT FRUIT CAKE MIX 1-lb. Pkg. LYON'S Per Pkg. **33**

ORANGES
NEW CROP
TEXAS FANCY QUALITY
Thin Skin, Heavy with Sweet Juice
LB. **10**
FOR ADDITIONAL FOOD VALUES, SEE OUR REGULAR AD IN THE WEDNESDAY TRIBUNE
13320 Pacific Ave.
Store Hours 9 to 11 Daily - 9 to 9 Sunday
SALE PRICES EFFECTIVE WED. THROUGH SAT.
WE RESERVE THE RIGHT TO LIMIT PURCHASES

Lucky and BIG BEAR STORES

Harmon Highlights

Jumping back into the No. 1 position again this week, the Iowa Hawks have almost clinched the national championship as far as the Harmon ratings are concerned. With a power quotient — based on past performance average — of 113.5, the high-flying Iowans can sew up the top position with a 26-point win over Notre Dame at South Bend this Saturday.

But if Iowa should stub its toe as it did against Minnesota two weeks ago, either once-tied Mississippi in the runner-up spot or 3rd-ranked Missouri, undefeated

and untied, could move in. Ole Miss is idle this week, but the Missouri Tigers battle 7th-rated Kansas in one of the feature games of the day. Missouri is a 7-point favorite close out its regular season undefeated.

Fumbling and fuming in the No. 4 spot after its first loss last week, the Minnesota Gophers will attempt to tie Iowa for the championship of the Big Ten by knocking over the Badgers of Wisconsin. The Gophers are 14-point favorites to do just that.

Ohio State, No. 5, is a 6-point favorite over 17th-rated Michigan; 6th-ranked Michigan State should hand Detroit a 25-point whipping; and Duke, in the eighth spot, should have no trouble winning over North Carolina by 23 points.

Ranked in the No. 9 position, Rice is 6 points too strong for TCU, and the 10th-rated Rose Bowl-bound Huskies of Washington are 17 point favorites to ride over rival Washington State.

The Harmon Forecasts, hitting some of the highest predicting averages in the nation, racked up an .810 percentage last week. There were 102 correct picks, 24 misses, and 4 ties. The season's total read 837 right and 242 wrong (44 ties) for a .776 average.

Taking a look at a few of the teams in the second 10, Alabama, No. 11, has a 51-point breeze going this week with Tampa — and Arkansas, in the 12th position, should take Texas Tech by eleven.

Sitting in the No. 13 spot is that tough four-time loser, mentioned (all too briefly!) in this column last week — the "Spiller-Boys" from Purdue. They'll shellack their Hoosier neighbors, Indiana, this week by 20 points. However, their week to week behavior has been as unpredictable as any team in the nation — running over Notre Dame one weekend, then playing dead to Wisconsin; upsetting Ohio State one Saturday, falling flat against Illinois a couple of weeks later; and finally, upending Minnesota.

DRUG FACTS

WHAT A TURKEY!
M-M-M-BOY
OH BOY! BUT MOM SAYS WE OUGHT TO BE 'SPECIALLY THANKFUL TO ASHMORE'S SPANAWAY DRUG FOR HELPING US KEEP SO WELL!

ASHMORE'S SPANAWAY DRUG
PHONE LE 7-5993
165th & PACIFIC AVE. SPANAWAY, WASH.

TELEVISION SERVICE CENTER
PRESENTS TV CHUCKLES

WHERE'S CHARLIE?

PRESENTS TV CHUCKLES
He ran down to Television Service Center to pick up his TV he had put into top shape for just such as an occasion as this.

TELEVISION SERVICE Center
"YOUR WINEGARD COLOR CEPTOR DEALER"
GR2386 8431 PACIFIC AVE.

FP Concert Tonight



Featuring a junior-senior high school string ensemble, the annual Fall Music Concert of Franklin Pierce High School will be presented tonight at 8 o'clock in the cafeteria.

Making its first appearance under the guidance of music director Eugene Ahrendt, the group will play "Love is a Many Splendored Thing" and "Short Overture for Strings" by Gerber.

Other music at the concert will be played by the high school band, and sung by the choir and other choral groups.

"Victory at Sea"
Music by the instrumental group will include a symphonic scenario.

LETTERS to the EDITOR

Dear Sir:
The Senior class of Franklin Pierce wishes to thank all the local merchants and Fisher Flour Mills for their generous donation, the parents for their donation and help, the Times Journal for their space they gave, and every one who came to make our breakfast a success.

The money will be used for our senior project which we leave to the school.

Senior class of Franklin Pierce High School

To the Editor:
On behalf of the Parkland Fire Dept. I would like to say "thank you" to everyone who worked so hard to bring to the attention of Parkland residents, the needs of the fire dept. This is the kind of spirit that will continue to make our community a better place to live. To list each one would take many columns of your paper, so again, I say THANKS, FOR HELPING US TO HELP YOU.

E. R. Larson, Fire Chief, Parkland Fire Dept.

Dear Mr. Brown:
I wish to take this opportunity to thank you for the fine support you gave us during the November 8th election.

The school district is thankful for the excellent relationship that exists between your paper and our schools.

Again let me say thanks for helping us to help our children.

Very truly yours,
Robert C. Richardson
Assistant Superintendent

POWER TOOLS FOR RENT
SANDERS—EDGERS—POLISHERS—HAND SANDERS
SKIL SAWS—ELECTRIC DRILLS—CEMENT MIXERS
ETC.—ALSO HAND TOOLS FOR RENT
Anderson Lumber
9813 Pacific Avenue LEnox 7-7311

Rodger Lunde Auxiliary Meets

Members of Rodger Lunde Auxiliary will meet at the home of Mrs. James McGuire at 8 tonight. Mrs. Ralph Rawley will preside.

Mrs. Hugo Chapman, 3rd district president, will make her official visit at this time. Reports of standing and special committees will be heard.

WEIGHT REDUCER
DILLWYN, Va.—J. H. Jamerson, who weighs 210, rode his bicycle 65 miles to Richmond—to reduce, he said. He came back by automobile. Net loss for the 69-year-old man was one pound.

Rural Garbage Service
Pierce County Permit
Serving Parkland, Midland, Summit and Spanaway
LEnox 7-8638

County Agent's Corner

By Ernest I. Hopp

November 18 - 24 is National Farm-City Week. It is most appropriate that farmers and urban people take a look at one another's problems and way of life. This goes a long way toward creating mutual understanding.

Here are some interesting facts released by the USDA concerning agriculture position in this country.

The total investment in the business of agriculture exceeds \$208 billion—equal to four-fifths of the value of current assets of all corporations in the U.S. The average farmer invests \$27,000.00 per worker. For industry the figure is \$17,800.00. Productivity of the American farm worker is now growing more than twice as fast as the productivity of workers in industry.

We have grown from a nation in which one out of every four workers had to produce food, to a nation in which one farmer is producing enough food for 24. By way of contrast, Russia today still produces at the rate of one agricultural worker to produce food for five people. This leaves us in a much more favorable position to utilize our working force in industry.

Most people of the world spend half their income for food. We spent only 21 per cent of ours in 1959. After buying food more of our income is left for other purposes.

Often times we complain about how little food a dollar buys. Food costs have risen less since 1947-49 than most other consumer items. The average of all items in the cost-of-living index was 26.2 per cent. For food the increase was 19.5 per cent. Another way to point out this comparison is that in 1939 an hour's pay for factory labor would buy 1.8 pounds round steak. In 1959 it would buy 2.1 pounds.

The farmers share of the food dollar was 38 cents in 1959. In 1940 it was 40 cents. The average income per capita of the farm population in 1959 was \$965. For the non-farm population the figure was \$2,216. Farmers have been caught in a cost-price squeeze. Lower prices for what they sell, higher prices for what they buy. In order to survive, they have had to increase their production efficiency tremendously. Evidence of this is shown by a 56 per cent higher crop production per acre and output per breeding animal has increased 81 per cent.

The farm population is not asking for sympathy but rather helpful understanding as it tries to solve its problems.

By George Purcell

National Children's Book Week! — It's a week set aside each Fall when libraries, schools, and book publishers make a concerted effort to focus attention on the importance of good books for children. Children's Book Week, first celebrated in Boston in 1919, is now a nation-wide observance that brings children and books together.

This year National Children's Book Week has been November 13-19. What has the Pierce County Public Library done to observe this special week for children and their reading?

Through the years librarians have found that story telling can get children and books together — so it is stories, stories, and more stories. The Children's Department of the County Library offered story hours at Midland and Parkland on Monday, November 14. A Children's librarian was on hand at Lacamas and Roy on Tuesday for story telling. Tillicum will have a story hour today. On Friday a librarian will go to Wilkeson for a story telling session. Eatonville will have a story hour on the following Monday, November 21. Other communities having County Library branches will have story hours scheduled as soon as possible. There will, also, be in each of the branches of the county system displays of new books for children.

At Pierce County Library Headquarters, 201 St. Helen Avenue, there will be a new children's book display which will be open to the public from 8:30 a.m. to 5:30 p.m., tomorrow and Friday. Parents are invited to inspect these books for Christmas buying ideas. The Children's Librarian, Miss Margaret Bixby, will be on hand for reading Counselling and book discussion. The County Library is, also, preparing a pamphlet titled "The Child and Reading" which will be available to the public. In addition, there will be graded children's reading lists given upon request.

By Jack Crawford

Word from the Milk Market Administrator for the Puget Sound area shows base milk is up 5.6 per cent over August a year ago.

At this time 49.2 per cent of the Class I milk is being used for fluid purposes. This compares to 51.6 per cent being utilized for Class I purpose a year ago. This lesser fluid usage always tends to bring the blend price of the milk lower.

This information should point up the necessity of economical production rather than large numbers of cows. Naturally, there is a particular size herd necessary to maintain for efficient use of buildings and machinery. However, many dairymen and perhaps it could be said most dairymen, could use a production testing program such as DHIA to cut off the low producers in their herd. This would help with the over-production problem and actually leave more money in the dairymen's pockets.

Fred Kropf, Pierce county weed supervisor, again reminds persons that castor beans are poisonous. He pointed out that Pierce County families were reminded this week that castor beans are poisonous.

Pierce County weed supervisor, pointed out that the tall, large-leaved plant is often used as an ornamental around homes and farmsteads. Castor beans are also grown in some areas in the state as an oilseed crop.

As most persons know, castor oil is a popular medicine for some ailments. The poisonous constituents in the bean are excluded from the oil during processing.

This time of year when the castorbeans are starting to ripen, children or livestock may try to eat the attractive seeds. The seeds or beans are poisonous to both humans and animals.

Parents are urged to be sure neither children nor their pets have access to the castor beans. After the beans are harvested, they should be stored where they cannot be eaten accidentally by persons or livestock.

By Joseph Buhaly

\$1.00 worth of raw wood stumpage sells for \$17.60 in finished wood products. The dollars in between are the economic benefits that accrue to a community when the manufacturing industries are present to upgrade the raw material.

Those additional dollars above the \$1.00 paid to the forest owner for stumpage go out as wages for workers and income for companies engaged in harvesting, processing, fabricating, transporting and distributing the forest product. If you don't have sufficient industry in your community to convert your trees into forest products, those extra wood-based jobs never show up and those extra dollars just don't circulate among the people.

LINOLEUM, FORMICA, CARPETS
FREE ESTIMATES
PACIFIC FLOOR COVERING
131st & Pacific LE 7-4545

Why Drive Down Town Pay Less Here 10% Off To Everyone
TODAY'S SPECIAL
WHITE TOILET SEATS
American \$3.99
Made

PARK AVENUE HARDWARE AND PAINT CO.
83rd and Park
Open 9 A.M. to 6 P.M.
Sunday 10 to 4

DEPENDABLE PHARMACY SERVICE

Bob Vaughan
Owner

Accuracy is basic to your good health . . .

When our registered pharmacist fills a prescription for you, all of the ingredients specified for your health are carefully measured and tested, 100% accuracy is our rigid rule!

For Your Added Convenience YOU MAY PAY YOUR PIERCE COUNTY REFUSE BILLS HERE

Parkland Rexall Pharmacy
11000 Pac Ave
Hours 9 to 9:30. Sun. 10 to 2
INTEGRITY • SERVICE • SAFETY

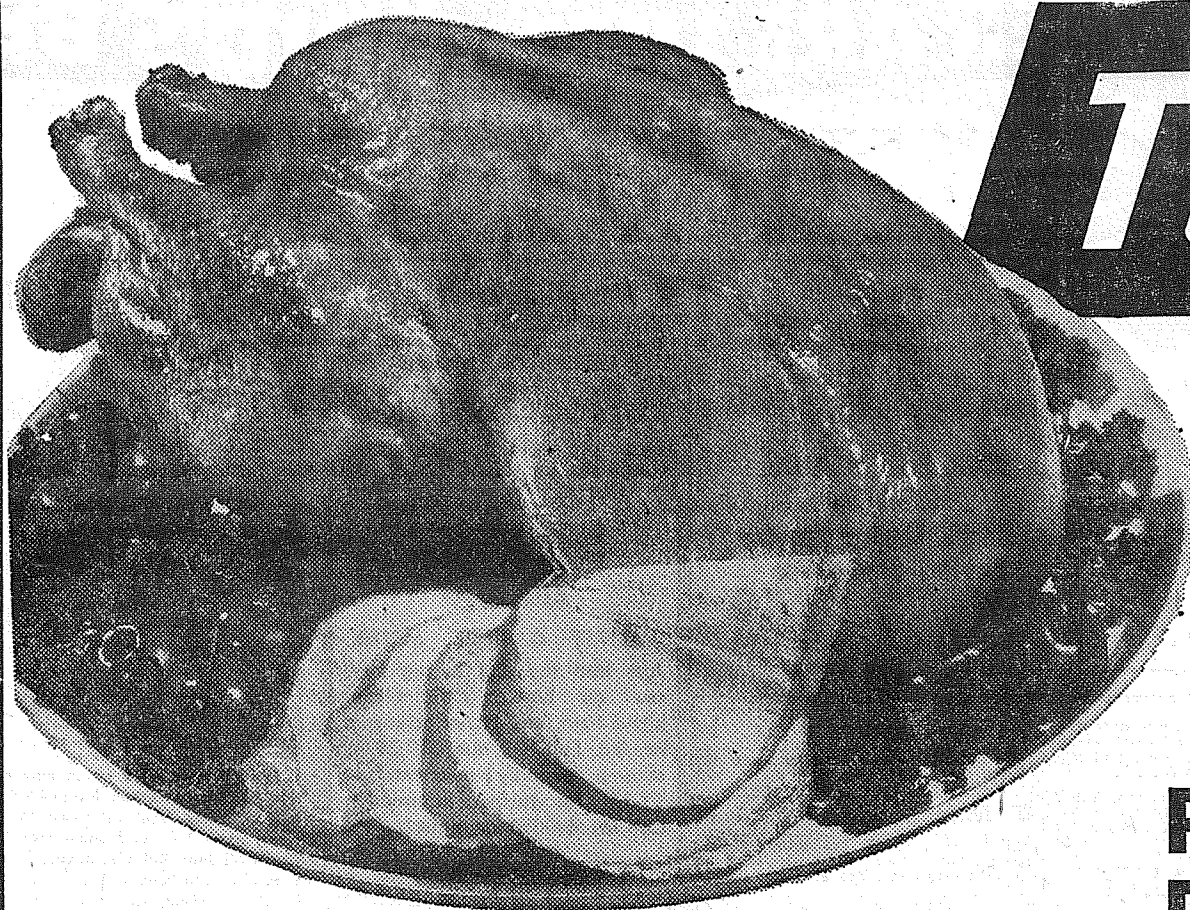

TURKEYS

GRADE "A" 18-22 lb. AVG.

TOMS LB. 43^c

GRADE "A"

HENS LB. 49^c

PORK STEAKLb. 49^c

PORK ROAST (Picnic).....Lb. 29^c

SPARERIBSLb. 39^c

VIRGINIA REEL

SAUSAGE Roll.....Lb. 69^c

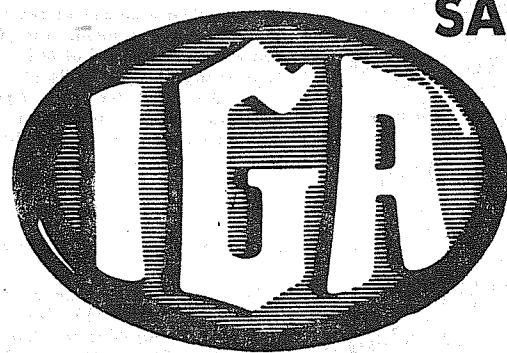

Thanksgiving Meals

OCEAN SPRAY—WHOLE OR JELLIED

CRANBERRY SAUCE 5/99^c

LIBBY'S — 303 TIN

FRUIT COCKTAIL 5/99^c

PET MILK Tall Tins 8/\$1

SPRY

SHORTENING 3 LB. TIN 59^c

SUGAR C&H POWDERED OR BROWN 1-lb. Pkg. 2/27^c

MAXWELL HOUSE

COFFEE 2 — 1-lb. Tins \$1.19

NALLEY'S SYRUP

LUMBERJACK 22-oz. 29^c

VALAMONT

MINCE MEAT 28-oz. 39^c

IGA

MARGARINE 1-lb. Pkg. 15^c

All Flavors
Jellopkg. 5^c

Heintz—14-oz.
Ketchup 19^c

MD Toilet —4-Roll Pkg.
Tissue 35^c

V-8 Vegetable—46-oz.
Cocktail 35^c

Royal Red—½ Size
Crab MEAT ... 59^c

Pet Instant—Non-Fat 12-qt.
Milk 97^c

Hostess Fresh Angel Food
Cakes 3/99^c

Fisher's Pancake—4-lb. Pkg.
Mix 45^c

NBC Honey—1-lb. Pkg.
Grahams 35^c

Fresh 17^c Lb.

CRANBERRIES

EMPEROR

GRAPES lb. 10^c

17^c Lb.

YAMS lb. 10^c

BOILING

ONIONS 5 lb. Bag 19^c

SOMETHING NEW! SOMETHING DIFFERENT!

THIS THANKSGIVING SERVE PHEASANT

GRAIN FED RINGNECKS

HENS \$2.50 ROOSTERS \$3.00
Average Dressed Weight 2 ½ Lbs.



OPEN 7 DAYS A WEEK — SUNDAYS, 8 A.M. TO 4 P.M.
SOUTH END PLUMBING & HARDWARE
185th & Pacific Avenue Phone LEnox 7-4100

FOOD IGA TOWN

Airport (112th) At Park Ave.

Ad Days Nov. 17-18-19-20-21-22-23

BENEATH THIS BANNER ARE THE WORLD'S BEST BARGAINS

CLASSIFIED ADS

Page 8 THURSDAY, NOVEMBER 17, 1960
The TIMES JOURNAL

Zee 4 Pack Toilet Tissue 19c
Limit 1 Pkg.

Gold Medal Flour 10 lbs. 99c
Limit 1 Pkg.
Van Camp, 2 1/2 size, PORK 'N' Beans 23c
Swansdown
Cake Mix 3/79c
Franco American

Spaghetti 2/23c
Sunny Dale
Margarine 5/93c
Swift's Ready To Eat PICNIC

Hams lb. 39c
Sharp
Cheese lb. 59c
Swift's Assorted 4 Pkgs.

Lunch Meat \$1.00
Meadowsweet COTTAGE
Cheese Carton 27c

Gibbons FOOD CENTER
SPANAWAY

Business Service 3
BYRON'S SEPTIC SERVICE—Septic tanks, drain fields, water lines, ditching, basements and bank-run gravel. WA 2-6344. 3c14

ART'S SHOE SHOP
Shoes for the Entire Family
EXPERT SHOE REPAIRING
315 Garfield St.
Between 121st and 122nd
Opposite Parkland Postoffice

COMPLETE TRACTOR WORK
Gravel & Driveways
LE 7-3846

CUSTOM-BUILT CABINETS
Pre-nung Doors—Free Estimates
FORMICA & GE TEXTOLITE COUNTERS
We Install
Cabinets - Drain Boards
BAKER'S Woodworking Co.
LE 7-0565 - LE 7-3290
13415 Pacific Ave. Parkland

WEBB ELECTRIC COMPANY
Commercial—Residential
ELECTRIC HEATING WIRING & ELECTRICAL SUPPLIES
24 HR. EMERGENCY SERVICE LE 7-4437
LE 1-1133
11112 Pacific Avenue

SEPTIC TANK CLEANING
Prompt Service
C. V. HUTSON
GR 4-3980 GR 2-7038

CALL POCHTEL FOR Expert T.V. Repair
Satisfaction Guaranteed
Free Tube Testing
140th & Pacific LE 7-8624

Ace Dirt Moving Co.
Bulldozing TOP SOIL GRAVEL SEPTIC TANKS and DRAIN FIELDS
Phone TH 5-2452

TACOMA HOME SERVICE
We can handle any repair job around the home for you!
SUCH AS:
• All carpentry, floor covering
• Storm windows, insulation
• Building
• Brick Work
• All TV-Radio and appliance repair
• 24 hour furnace service
• Furniture moving
PLUS 25 OTHER SERVICES
FREE ESTIMATES—FAIR PRICES
GUARANTEED WORK
Make One Call—That's All
SAVE THIS AD
Call GR 4-7932 Anytime

Business Service 3
MAKE IT A KNIT CHRISTMAS. Easy to do. LE 1-1312

PHOTOS 5x7, \$1 - 8x10, \$2
For Appointment. Phone GR 4-1986—Open Evenings
FAMILY PORTRAIT STUDIO
8411 South Park Ave.

NOW AT SILER'S
Complete service on electric ranges. All makes. Fast, dependable, reasonable. LE 7-8634.

Boush Moving & Storage
Agents for U.S. Van Lines
Cost to Coast Service
11816 Pacific Avenue
LE 7-3696
Parkland, Wash.

A-1 SANITARY SEPTIC TANK PUMPING AND SEWER CLEANING SERVICE
PUY. TH 5-2873

Parkland Heating Co.
All makes of furnaces for sale. Specializing in Williams OIL & MAATIC, OIL GAS, Hot Water Installations, Electric Heat & Lighting Fixtures; Service; reasonable. 755 South 108th Lenox 7-4045

YOUR NEIGHBORHOOD PAINTER and tapper neat and reasonable. LE 1-2265. 3c14

BULL-DOZING
Excavating Grading
LE 7-5112

FOUNDATIONS, ADDITIONS, REMODELING. Free Estimates. Financing, no down payment. Phone GR 4-7000 any time. 3c14

LANDSCAPE PLANNING TREES - SHRUBS
EARLE'S EVERGREEN NURSERY
LE 1-1055
South End of Vickery Road

South End Auto Wreckers USED PARTS—Motors, Transmissions, Tires, Batteries. We buy junk cars. Also Custom welding by Joe's Welding. 1 Mile East Roy on Mt. Hwy. Spanaway LE 7-6594

Help Wanted 5
NEED someone in James Sales school vicinity for child care, four hours day before and after school. Two school children. Weekdays only. LE 7-3241. 5c12

Lost and Found 6
(BORROWED) HALLOWEEN. Green garden hose. Be a good sport. Call LE 7-8977.

Rentals 10
FURNISHED Apartment, two bedrooms, Parkland area. Call after 6 p.m. LE 1-0996.
LARGE furnished apartment, 3 rooms and bath, \$80; 2 room furnished apartment, \$50. Parkland Center. LE 1-9446. If no answer, GR 4-1651. 10c11
2 BEDROOM house, furnished with garage, 1/2 bedroom house furnished. LE 7-4107. 10c11
FURNISHED 2-bedroom home on Tanwan Lake. Available about Dec. 1. Call Terrace 2-4522, Estoville, after 6 p.m. 10c13
W. MODERN furnished apartment, 550 month. VI 7-448. Graham. 10c14
JRNISHED Bachelor apartment. Utilities paid. \$40 month. LE 1-1542. 10c14
ONE bedroom unfurnished house, \$40 a month. 4925 Waller Road. WA 2-8512. 10c11

Rentals
2 Bed Unf. 10627 So. Sprague\$75.00
2 Bed S/R. Spanaway Lake\$90.00
2 Bed Unf. 12922 Park\$75.00
2 Bed Unf. 1111 E. 72nd St.\$55.00
1 Bed P/Furn. 137 E. 126th\$65.00
2 Bed P/Furn. 4029 Pacific Ave.\$40.00
2 Bed Unf. 140 E. Linden\$65.00
2 Bed P/Furn. 853 So. 117th St.\$60.00
1 Bed Unf. 904 So. 113th\$60.00
2 Bed R/s. 1773 So. 7th.\$110.00
3 Bed Unf. 2614 So. 7th.\$55.00
2 Bed Unf. S/R 1502 So. 118th\$85.00
Deposit required. Call Suburban Realty, Inc. LE 7-8639. 10p11

FOR SALE—Fern Hill district, attractive 5 year old 2 bedroom, rambler, \$91,000 equity. Balance \$8,100. Monthly payments \$64. Phone GR 4-3560. 10c11
SPANAWAY—Furnished 3 large rooms and bath. Fenced yards, lights and water furnished. LE 1-2959. 10p11

Repair Service 11
NOW AT SILER'S
Complete washer and dryer service. All makes. Fast, dependable, reasonable. LE 7-8634. 11c14

WASHING MACHINE PARTS - Largest stock in town. Repairing that pleases. BB'S WASHNER SERVICE, 3727 So. G. GR 4-9409. 11c14

NOW AT SILER'S
Complete refrigerator service. Fast, dependable, reasonable. LE 7-8634. 11c14

LAWN MOWER SERVICING
Briggs & Stratton, Clinton, Power Products & Lauson. Engine Parts and Repairs. PARKLAND CYCLE & KEY
11021 Pacific Avenue 11c14

Automobiles 12
BUY OF A LIFETIME
1961 SIMCA
DE LUXE 4-DOOR
With 14 World Records
Fully Equipped, Delivered
in Tacoma—Reg. \$1,869
NOW ONLY
\$1,544
THE BEST BY FAR
Kraus Motor Co.
Simca-Jeep Headquarters
Cor. 13th and A BR 2-5177

Real Estate 9
We Have BUYERS for your HOUSE!
FARM and BLDG. SITES

Listings Wanted
DICK DEVEREAUX REALTY
Multiple Listing Service
Buying or Selling
Call LE 7-8659
11002 Pacific Avenue

Work Wanted 14
BABY SITTING—Your home or mine, 1376 South 120th. LE 1-0416. 14c11

Miscellaneous 15
FOR SALE—1 50-gal. gas drum, \$1.50. 3 40-gal. ink drums, \$1.00 ea. Ideal for home incinerators. See at Times Journal Office.

PUPPIES—PUPPIES—PUPPIES
Norwegian Elkhounds, Schipperkes and Basets. Cats and Dogs Boarded. Professional handling, grooming and bathing. Roxbury Kennels, 10603 Portland Avenue. 15p11

REPOSSESSED Kirby Sewing \$150, but balance due only \$59. Assume monthly \$5 payments and have free home demonstration. Upton Electric, 1148 Market St., FU 3-2551. 15c11

SEPTIC TANK, Drainfield, Sewer installation. Luke, GR 2-7243. 15c11

Tand T PAINTING CO.
Efficient, Courteous Service
2325 So. Ash Street BR 2-0454

M. L. S. MULTIPLE LISTING SERVICE
SOUTH END
\$350 down FHA. 3 large bedrooms, lots of closets and built-ins, hardwood floors, new gas furnace, new wall-to-wall rugs and drapes included. Owner transferred. Price \$10,500. Call Ralph Decker, GR 4-9579.

FURNISHED, \$5,500
South 7th and G. Neat, one bedroom, electric range, refrigerator, trash burner, etc. included. Level lot. One block to bus, 2 blocks to store. Call Ralph Decker, GR 4-9579. PA-7062

McKINLEY HILL REALTY
6311 McKinley Ave. GR 4-9579
Member of Multiple Listing Service and Tacoma Real Estate Board

M. L. S. MULTIPLE LISTING SERVICE
RENTALS
4 bedroom home near Graham, 10 acres Exceptionally good deal to someone willing to rent until June 1, 1961.

Very neat and clean 2 bedroom home in Parkland, range and refrigerator.
Lovely 2 bedroom split level home in very nice area. Beautiful fireplace, separate dining room.

Jennie L. Grodvig PARKLAND REALTY CO.
Insurance of All Kinds
Notary Public
Est. in Parkland Since 1941
LE 7-8609 Office
3022 Garfield St., Parkland
Jennie Grodvig, LE 1-1211
Edna Taylor, LE 7-3556
Thelma Scott - Yvonne White
JU 8-3838 LE 7-4440
'Deal with the people who give you their personal Attention'
Member of Multiple Listing Service and Tacoma Real Estate Board

Automobiles 12
ANDERSON'S CARS FOR LESS CHINOOK CAMPERS
LE 7-4044
176th & PACIFIC AVE.

Foreign Cars 12A
ALL - FOREIGN CAR KEYS
107 Varieties
PARKLAND
CYCLE & KEY
11021 Pacific Ave. LE 7-5772

Farm Column 13
FOR EASTERN WASHINGTON HAY and STRAW by the bale, ton or truck load, call W.V. Sells. Sell's Farm Supply, 7-2127. 13c14

TIED DOWN? LIVESTOCK CARE
While You're Vacationing
LE 1-1327

Work Wanted 14
RELIABLE BABY SITTER wants steady job nights or weekends. LE 7-5771. 14c11
IRONING PICK UP AND DELIVER, 80c an hour. LE 7-0718. 14c14
ALTERATION and mending done in my home, 1016 Violet Meadow. LE 1-2850. 14c11
IRONING my home, 75c per day, week. 14c14
LICENSED CHILD CARE—Hour, day, week; Outdoor gym. 8425 South "D", GR 2-9391. 14c11

Work Wanted 14
BABY SITTING—Your home or mine, 1376 South 120th. LE 1-0416. 14c11

Miscellaneous 15
FOR SALE—1 50-gal. gas drum, \$1.50. 3 40-gal. ink drums, \$1.00 ea. Ideal for home incinerators. See at Times Journal Office.

PUPPIES—PUPPIES—PUPPIES
Norwegian Elkhounds, Schipperkes and Basets. Cats and Dogs Boarded. Professional handling, grooming and bathing. Roxbury Kennels, 10603 Portland Avenue. 15p11

REPOSSESSED Kirby Sewing \$150, but balance due only \$59. Assume monthly \$5 payments and have free home demonstration. Upton Electric, 1148 Market St., FU 3-2551. 15c11

SEPTIC TANK, Drainfield, Sewer installation. Luke, GR 2-7243. 15c11

Tand T PAINTING CO.
Efficient, Courteous Service
2325 So. Ash Street BR 2-0454

M. L. S. MULTIPLE LISTING SERVICE
SOUTH END
\$350 down FHA. 3 large bedrooms, lots of closets and built-ins, hardwood floors, new gas furnace, new wall-to-wall rugs and drapes included. Owner transferred. Price \$10,500. Call Ralph Decker, GR 4-9579.

FURNISHED, \$5,500
South 7th and G. Neat, one bedroom, electric range, refrigerator, trash burner, etc. included. Level lot. One block to bus, 2 blocks to store. Call Ralph Decker, GR 4-9579. PA-7062

McKINLEY HILL REALTY
6311 McKinley Ave. GR 4-9579
Member of Multiple Listing Service and Tacoma Real Estate Board

M. L. S. MULTIPLE LISTING SERVICE
RENTALS
4 bedroom home near Graham, 10 acres Exceptionally good deal to someone willing to rent until June 1, 1961.

Very neat and clean 2 bedroom home in Parkland, range and refrigerator.
Lovely 2 bedroom split level home in very nice area. Beautiful fireplace, separate dining room.

DISPOSABLE BAGS
FOR ALL TYPES OF VACUUM CLEANERS
Phone Orders Taken
GR 4-0651
AMERICAN SEWING CENTER
8232 Pacific Avenue

Ace Dirt Moving Co.
BULLDOZING DITCHING GRAVEL TOP SOIL - SEPTIC TANKS DRAIN FIELDS
1750 9th St. S. W. Puyallup
Phone Puyallup TH 5-2452

CROFT TRAILERS
Local and One-Way Trailer
Rentals - NATIONWIDE
Hiway 99 GR 4-8437
74th & So. Tacoma Way

WELL DRILLING
Berkeley Pumps
• JETS
• SUBMERSIBLES
• CENTRIFUGALS
• TURBINES
Call LE 7-7281

TACOMA PUMP & WELL DRILLING CO.
14619 PACIFIC AVENUE
Terms Trades

WANTED—Cameras and photographic equipment for resale. QUALITY PHOTO SERVICE 918 Pacific. LE 7-7271 15c11

ATTENTION CONTRACTORS—Metal ladder rack for panel or pickup truck with canopy, \$45.00. See at Times Journal Office. 15p11
WEIMARANER dog for sale or trade, AKC registered. See at Roy. Frank Peel, Phone GR 2-9391. 15c11
HAIRCUT SUNDAY, \$1.25. 10639 So. Sheridan. 15p12
WEIMARANERS, AKC registered, Excellent bird dog, 4 weeks old. LE 1-1622. 12307 W. Pipeline Road. 15c11
SELL OR TRADE: Klear Klean floor furnace with fans and pipes, \$40; 230 gallon drum, \$15; portable electric heater, \$10; boys' ice skates, size 6 \$5. Explorer uniform complete, like new, \$10. Need electrical material to wire for dryer, desk, complete bed, roll-away bed, sewing rocker. LE 1-0189. 15c11

Miscellaneous 15
COMPLETE remodeling, patios, porches, garages. Free estimate. SK 2-5897. 3c11
PIANO LESSONS—Call LE 1-2159. 15c11
GOOD USED LUMBER for sale, 4x14, 6x14, 6x10, 18 foot long, 2x8, 2x10, 12 foot long. Beams 50' long, bolted together. VI 7-7228, 15c11
FOR SALE—Winter coats, good condition. Sizes 8-16-18. LE 1-2463. 15c11

SINGER ZIG ZAG
WALNUT CABINET MODEL.
Just turn the dial to zig zag, sew on buttons, buttonhole, blind hem, etc. No attachments needed. Full bal. due \$30.29 or assume monthly payments of \$5.13. For further information Call GR 4-0651 anytime.

SPECIAL ORDER CAKES—Phone LE 7-3350. Party Ann Bakery. 15c11

LEAVE MOVIE & KODACHROME SLIDE FILM at QUALITY PHOTO for 2-day processing. 9818 Pacific Avenue. LE 7-7271 15c11

Aviation 17
FREE—FIRST FLYING LESSON—LEARN TO FLY—\$10 A WEEK
New and Used Aircraft Sales
TACOMA FLYING SERVICE
Spanaway Airport. LE 1-0449. 17c11

LEGAL NOTICES
NOTICE OF GROUND WATER RIGHT
State of Washington, Office of Supervisor of Water Resources, Olympia.
TAKE NOTICE:
That South Summit Mutual Water Co., of Tacoma, Washington, on October 24, 1960 filed application for permit to withdraw public ground waters through a well situated within SE 1/4NW 1/4 of Section 18, Township 19 N, Range 4 E, W.M., in Pierce County, in the amount of 2250 gallons per minute, subject to existing rights contained therein, each year for the purpose of municipal supply.
Any objection must be accompanied by a two dollar (\$2.00) recording fee and filed with the State Supervisor of Water Resources on or before the 30th day from November 17, 1960.
Witness my hand and official seal this 28th day of October, 1960.
M. G. WALKER,
State Supervisor of Water Resources
Published in the Times Journal, November 17, 1960.

NOTICE OF HEARING PERMIT
ZONING NO. 1-A Residential
4-Unit Apartment Building
Parkland
NOTICE IS HEREBY GIVEN that the County Planning Commission has filed with the Board of Pierce County Commissioners petition of Harold Willis requesting a Conditional Permit in Zone No. 18, RA Residential, for the construction of four-unit apartment building on the following described property within said zone district in the general location of South 120th and "C" Street, Parkland, to-wit:
Lots 1 to 4, inclusive, Block 55
Armour's Additions to Pierce County, Washington.
NOTICE IS FURTHER GIVEN that a hearing on said petition will be held before the Board of County Commissioners of Pierce County, Washington, on TUESDAY, the 22ND day of NOVEMBER, 1960 at the hour of ten o'clock A.M. of said day, when anyone interested may appear and be heard in the matter.
By ORDER of the Board of Pierce County Commissioners
Jack W. Sonneting, Clerk of Board
By H. LEIF, Deputy
Published in the Times Journal, November 17, 1960.

County Agent's Corner
The best way to get rid of a tree stump is to kill the tree with chemicals before cutting it down. Otherwise, fresh sprouts may grow from the stump and make it difficult to remove.
Joseph Buhaly, county Extension agent, says this advice comes from Ben Roche, WSU's Extension weed specialist.
Roche's directions for tree or stump clearance are given as follows:
Chop a ring of gashes around the tree at about stump height. Be sure to cut through the inner bark and slightly into the sapwood. Then pour a solution of 2, 4, 5-T in oil into the gashes.
Be sure the cuts are made so they will retain some of the solution. The slash should provide a shelf or cup in the bark.
Make the chemical solution by mixing a pint of 2,4,5-T in about 3 gallons of oil of any type. If a smaller amount is needed, mix at the rate of one part of 2,4,5-T to each 10 to 20 parts oil. This one to 10 to 20 mixture is equally effective whether tablespoons or tea-cups are used for the basic measure.
Trees under 6 inches in diameter can normally be killed by soaking the groundline and the lower 2 feet of the trunk with the 2,4,5-T mixture. The solution should be applied to the entire circumference of the tree.
"The herbicide will normally kill the tree at any time of the year, but the best sprout control seems to come if applied between July and October.
If you have to cut down a living tree and want to kill the stump later, the solution will still work. Apply the solution to the top and sides of the stump with a spray or paint brush.
DIRTY THIEF!
Des Moines, Iowa — A dirty burglar who entered the house of George Romanelli made a clean getaway.
The burglar took a bath in Romanelli's home and also took four pairs of trousers and eight pairs of men's shorts. He left behind his dirty clothes — and a dirty ring in the tub.
OF LITTLE WORTH!
Denver — A bankruptcy petition, which he filed in a Denver court, listed Robert C. Allen's assets as \$2,052 and his debts as \$44,811. Allen is the author of a book: "How to Build a Fortune and Save on Taxes."

ROPE FOR A SWING
Enough rope for a swing means to this and other Korean boys—enough to eat, some kind of something to wear, some love and some teaching. That's all Jung Kuk SUL needs. Seven-year-old Jung was a beggar on the streets of Seoul, Korea until rescued by Mr. Lee, head of the Holy King Orphanage supported in part by American donations provided through one of the orphan programs of The American-Korean Foundation. The Emergency Orphanage Fund of AKF is used to meet urgent needs while plans are being developed for some type of income-producing activity so Korean orphans can eventually become somewhat self-supporting.



LINDA SCOTT writes
For Women Only
Are you giving your complexion the best of care? Not unless you wash your face properly. Here are five hints for better complexion care through proper face washing from The Lindsay Company, leading manufacturer of home water conditioners. First, be careful of the soap you use: soap that's too strong can irritate the skin. Second, don't use a wash cloth; instead massage the soap onto the skin with your fingers and use an upward motion to give facial muscles a "lift." Third, when rinsing, splash water on your face, starting with warm water and finishing with cold to stimulate circulation. Finally, be sure to use soft water; it prevents drying soap film from being left on your skin.
Do you open a bottle of perfume and then board it? If so you have a costly habit. Once a perfume bottle is opened the alcohol content slowly begins to evaporate—gradually changing the delicate balance of ingredients, altering the scent of a lovely fragrance. In order to protect expensive perfumes, wipe the neck of the bottles before using to prevent dust particles or other foreign objects from entering and spoiling the blend's delicate balance. When you close the bottle give the stopper an air twist to make it as air tight as possible.
Would you like to cut the time you spend washing dishes in half? Don't worry, we're not suggesting a kitchen speedup that would have you breaking your best china and glassware. The easy way to cut dishwashing time is to stop towel drying dishes. If you've tried this but find your dishes dry streaked with soap film, you've got a hard water problem. According to The Lindsay Company, this problem can be stopped by using soft water which does away with soap film. Dishes washed in soft water air dry sparkling clean and bright.

Thanksgiving GOOD EATIN' SPECIALS!

TURKEYS
All sizes, competitive market price grade A birds—geese—ducks—Cornish hens—chickens to bake—sugar cured cottage hams — bacon and picnics (our own make)

FOLGER'S COFFEE 2-Lb. 1.29
Fancy MIXED Nuts lb. 49c | New Crop Hunt's 303 FRUIT Cocktail 5/\$1

CRANBERRIES Tall Can Whole or Strained 2/39c
Libby's 2 1/2 tins 2 FOR 35c | Philadelphia, 3-oz. CREAM Cheese 2 FOR 29c

EGGS AA Medium Local Strictly Fresh 2 Doz. 1.05
Powdered or Brown Sugar 2 lbs. 29c | 2 lbs. SWANSDOWN Cake Flour 33c

PORK LOINS Half or Whole lb. 49c
Center Cut PORK Chops lb. 69c | Sirloin or Rib Steaks lb. 69c

FRESH GROUNDED BEEF 100% Pure 9 Lbs. 89c
CRANBERRIES Fresh lb. 15c

Marblehead Squash lb. 3c | Tokey Grapes lb. 10c

CELERY Stalk Each 9c
Sweet Potatoes, Avocados, Artichokes, Sprouts, Etc. To Dress Up Your Holiday Dinner.

HERMANS FOOD STORE
162nd & Park Ave. Spanaway
(Right to Limit Reserved)

THE AMERICAN WAY
Many persons are fearful of being called as a witness in a court action and often avoid or attempt to avoid being called to testify.
This fear of being a witness is understandable since there was a time when abuse of witnesses was permitted. But the abuse of witnesses has been outlawed for many years.
At one time in England, however, it was customary to subject a witnesses' whole life to investigation in an attempt to discredit him by going into old follies, misdeeds or marital embarrassments. A witness then truly had reason to fear going on the witness stand. Modern court procedure has almost completely eliminated the harassment of witnesses. An actual conviction of the witness may be shown to discredit him, but even then he can avoid the details of his conviction by admitting there was a conviction, or he may explain if he wants to do so.
Of course, the witness may be asked questions to test his memory and observation power, because many people are inaccurate, even when well intentioned. Also, any fact which might cause a witness to be prejudiced is subject to inquiry, such as relationship to the parties to the suit, or the existence of a feud or hatred for a party to the suit.
If a witness is intending to lie on the witness stand, he may well be apprehensive about testifying, but a person who intends to tell only the truth was nothing to fear in going on the witness stand. The courts cannot function without witnesses, and our form of government cannot function without impartial courts. Therefore every person should consider it his or her duty to serve as a witness in court actions whenever called up to do so.
(This column is written to inform, not advise. Facts may change the application of the law.)

IT PAYS TO ADVERTISE IN THE TIMES JOURNAL

TIRES NEW - USED - RECAPS
Nation Wide Guarantee
LET US RECAP YOUR TIRES
Wheel Balancing Weights Free \$1.50
Liberal Budget Terms
TIRES ARE OUR BUSINESS - NOT A SIDELINE
Ray's OK TIRE STORES
9639 Pacific Avenue LE 7-7355

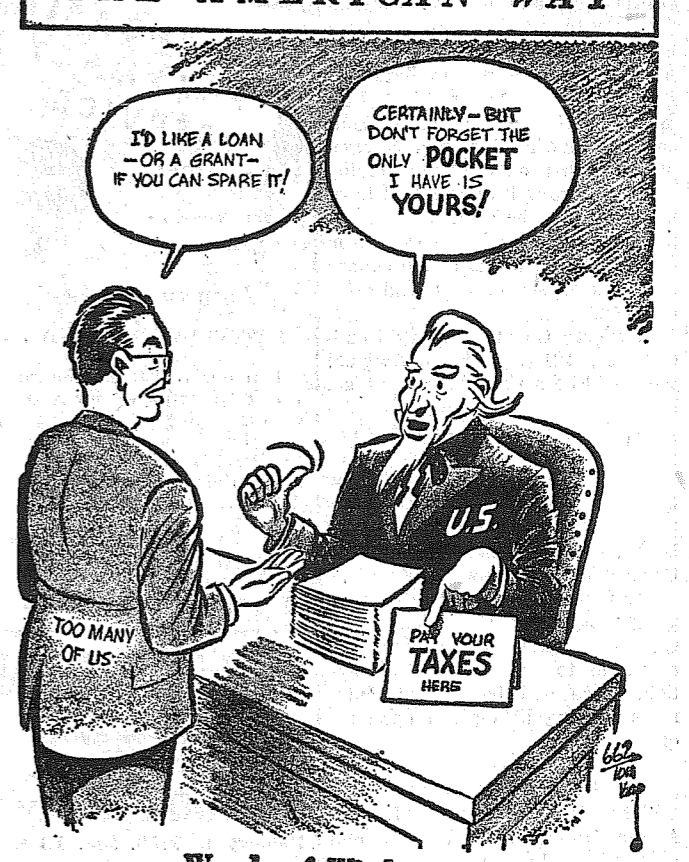

Words of Wisdom
IT PAYS TO ADVERTISE IN THE TIMES JOURNAL

NEW - USED - RECAPS
Nation Wide Guarantee
LET US RECAP YOUR TIRES
Wheel Balancing Weights Free \$1.50
Liberal Budget Terms
TIRES ARE OUR BUSINESS - NOT A SIDELINE
Ray's OK TIRE STORES
9639 Pacific Avenue LE 7-7355

FREE TURKEYS

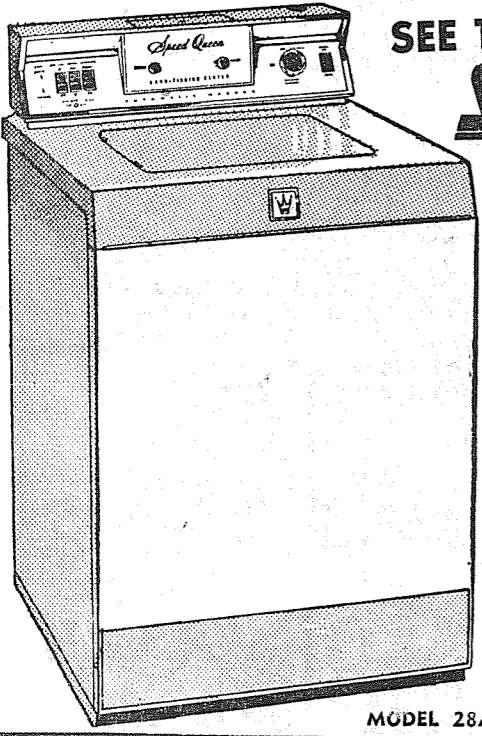

SEE THE
SPEED QUEEN
AUTOMATIC
WASHER

With stainless steel tub and two year parts guarantee.

Correctly launders any and all fabrics.

UP TO **\$100** TRADE IN

MODEL 28A



With the purchase of either a Speed Queen washer or Tappan range you will receive a nice plump tom turkey absolutely free. Turkeys may be picked up at Parkland Super Market 12208 Pacific.

YOUR FUEL OIL AND APPLIANCE DEALER

POCHEL DISTRIBUTING COMPANY

140TH AND PACIFIC AVENUE—LE 7-8624

FREE TURKEYS

SEE THE
TAPPAN ELECTRIC
CHROME OVEN
RANGE

With Visual-Lite door, set and forget burner, removable storage drawer and door.

With the all new reversible side panels.

REG. \$349.95
NOW **\$248⁸⁸** w/t

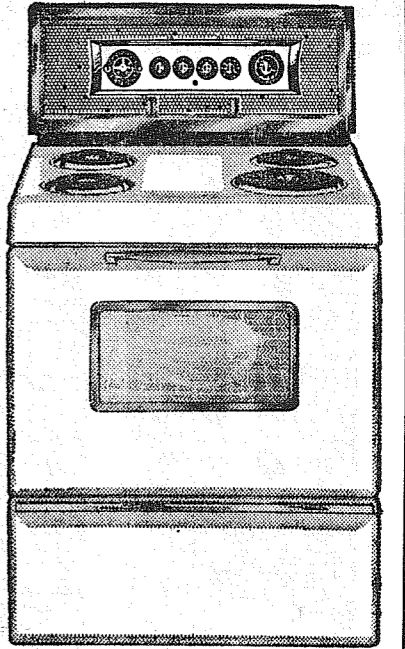

MODEL 308

HAPPY THANKSGIVING

TO YOU FROM ALL OF US AT THE PARKLAND SUPER MARKET

THIS AD EFFECTIVE RIGHT THROUGH THANKSGIVING DAY — OPEN THANKSGIVING DAY 9 A.M. TO 7 P.M.

STANDBY

PUMPKIN No. 2½ Tin
Reg. Price 19c **10^c**

U & I POWDERED OR BROWN

SUGAR 2 1 lb. Pkgs.
REG. PRICE 2/31c **25^c**

M.J.B.

COFFEE 2-lb. Can
REG. PRICE 1.49 **1¹⁵**

STANDBY STRAINED OR WHOLE

CRANBERRIES No. 300 Tin
Reg. Price 25c **19^c**

STOKLEY

Fruit Cocktail 5 No. 303 Tins **99^c**

MEDOWSWEET
BIG DIP FROZEN DESSERT
½ GAL. **59^c**

SUNNY FARMS
PINEAPPLE \$1⁰⁰
HALF SLICES 8 No. 2 Tins

RIPE
OLIVES 7-oz. Cans **19^c**

FARM FRESH
AA LARGE Doz. **EGGS** **55^c**

ARMOUR'S STAR GRADE A

TURKEYS 39^c
18 to 22 lbs. Grain Fed LB.

ARMOUR'S STAR

HAMS Boneless Fully Cooked LB. **79^c**

Hormel Brand Fancy
Slab Bacon Any Size Piece..... Lb. **39^c**

Our Own Home Made
Country Sausage Lb. **39^c**

Hormel, Lean, Tasty Sliced
Boiled Ham..... Pkg. **49^c**

Nice for Dressing or Frying—Fresh
Pacific Oysters 12-oz. Jar **59^c**

Round, T-Bone, Full Cut
STEAKS Sirloin..... Lb. **79^c**

Baby Beef Tender
Rib Steaks..... Lb. **69^c**

Cut From Finest Small Loins
Pork Chops Center Cuts..... Lb. **69^c**

Locker Box \$11⁹⁵
SPECIAL 25-lb.

Swift's — Superbly Seasoned
By The
Bologna Piece..... **39^c**

FRESH TURKEYS
On Order Only

LEAN
GROUND BEEF Ground Fresh Hourly 3 lbs. **85^c**

PORK LOIN ROAST Eastern Grain Fed 3lb. to 4 lb. Average lb. **49^c**

CELERY bunch **10^c**

FRESH SNO-BOY
CRANBERRIES Lb. Package **19^c**

Y A M S lb. **10^c**

BANANAS lb. **10^c**

Open 7 Days a Week For Your Convenience

PARKLAND
Right to Limit Reserved

HOURS
Sunday 9 a.m. to 8 p.m.
Weekdays 9 a.m. to 9 p.m.
Fridays 9 a.m. to 10 p.m.

Super MARKET
Formerly Kitchen's
12208 Pacific Avenue

PRICES EFFECTIVE WEDNESDAYS THROUGH TUESDAY

POT ROAST SALE!

BEEF POT ROAST

BEEF

• BLADE CUTS OF LEAN, TENDER, AGED BEEF... WELL-TRIMMED TO GIVE YOU GREATEST VALUE!

LB. 39

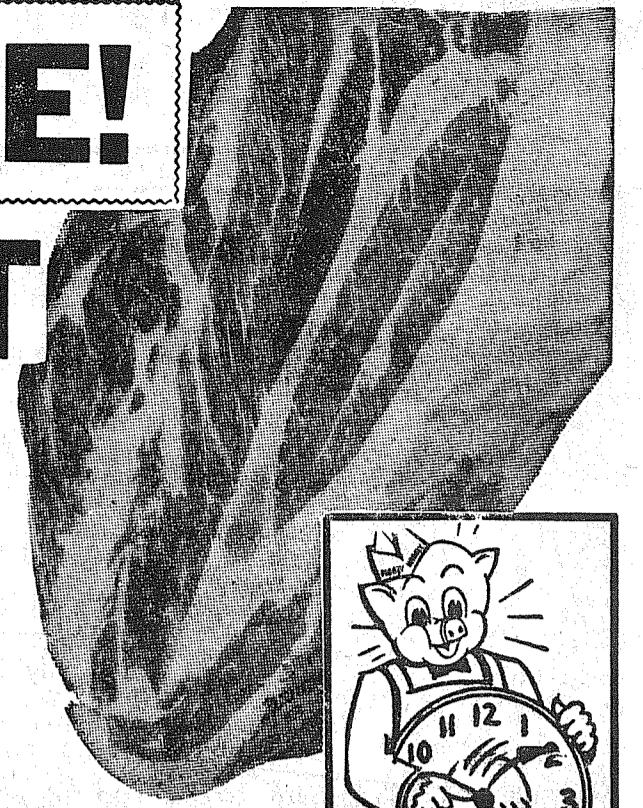

7-BONE ROAST Tender, Tasty... lb. **49**¢

BEEF SHORT RIBS For an Economical Dinner!... lb. **39**¢

ROUND STEAK Full Cuts of Aged, Tender Beef... Savel. lb. **73**¢

ROUND BONE ROAST Ideal Oven Roast... lb. **59**¢

TIME'S FLYING!
order your **THANKSGIVING TURKEY NOW!**

We Will Have Fresh Turkeys For Thanksgiving—Order Now!

BEEF STEW Boneless All Lean Meat... LB. **69**¢
SLICED BACON Hormel's Dairy Brand... LB. **59**¢
RED SNAPPER Boneless Fillets... LB. **29**¢

TURKEYS

U. S. Inspected
Carry Our Usual Money Back Guarantee
Budget Priced
16-20 Lb. Average
While They Last
Parkland Store **LB. 35**¢

SALE

TIDE
59¢
GIANT PKG.
(5¢ Off Label)

LYNDEN GRADE A LARGE **EGGS** DOZ. **55**¢

MAXWELL HOUSE **COFFEE** (12¢ Off Label) 2-LB. CAN **\$1.17**

ROYAL—ALL FLAVORS **GELATINS** Pkg. **5**¢

PLYMOUTH **MARGARINE** 7 1-lb. Ctns. **\$1.00**

BUTTERSCOTCH WHITE, YELLOW, DEVILS **CAKE MIX** SWANS DOWN 4 Pkgs. **89**¢

HUNT'S FRUIT **COCKTAIL**... 5 No. 300 Cans **\$1.00**

PLYMOUTH—OUR OWN BRAND **MAYONNAISE** Qt. Jar **43**¢

SPECIALS IN OUR FINE HARDWARE DEPT.

BASTER AND MEAT THERMOMETER **98**¢
 DAFFODIL BULBS Doz. **59**¢ 100 for **\$3.95**
 RAW BONE MEAL 10 lbs. **85**¢ 80-lb. Sack **\$5.95**
 MANILLA ROPE 5/16-inch 100 Ft. **\$1.79**

N.B.C. RITZ CRACKERS 1-lb. Pkg. **37**¢

ICE CREAM WELCOME ALL FLAVORS 1/2 GAL. **59**¢
C&H BROWN SUGAR or Powdered... 2 1-lb. Ctns. **25**¢
NALLEY'S TANG... Quart Jar **39**¢
SPRY SHORTENING (10c Off)... 3-lb. Can **59**¢
MANDARIN ORANGES Prize Crop... 5 11-oz. Cans **\$1.00**
LUNCHEON MEAT K-P... 12-oz. Can **39**¢
CREAM CORN Peas or Peas & Carrots Walla Walla Brand... 6 No. 303 Cans **\$1.00**
PUMPKIN Jack and the Beanstalk... No. 2 1/2 Can **10**¢
INSTANT COFFEE Maxwell House... 6-oz. Jar **85**¢

Van de Kamp's SPECIALS

DATE NUT LOAF Regular 59¢ SPECIAL **53**¢
 BUTTERHORNS Reg. 4 for 41¢ SPECIAL **4/35**¢
 2-LAYER COCONUT CAKE Reg. 1.15 SPECIAL **98**¢

Van de Kamp's BAKERIES

LIBBY'S **PUMPKIN**... 2 No. 2 1/2 Cans **35**¢
 CARNATION FAMILY SIZE CAN **CHUNK TUNA**... 3 9 1/4-oz. Cans **1.00**
 SCHILLING'S **BLACK PEPPER**... 4-oz. Can **39**¢
 WYANDOTTE SELECT PITTED (5 1/2-oz.) OR **LARGE OLIVES**... 4 7-oz. Cans **1.00**
 HEAVY DUTY **KAISER FOIL**... 18-in. by 25-ft. **65**¢

NALLEY'S **MINCEMEAT**... 28-oz. Jar **39**¢
 SUNNY JIM STRAWBERRY **PRESERVES**... 2 1/2-lb. Jar **79**¢
 DENNISON'S **CHILI CON CARNE** 40-oz. Can **59**¢
 MINUTE MASHED **POTATOES**... 7-oz. Pkg. **29**¢
 BLUE BELL **POTATO CHIPS**... Reg. 69¢ Box **59**¢

POTATOES U.S. No. 1 NETTED GEM 10 lbs. **39**¢

CRANBERRIES Ocean Spray No. 1 2 1-lb. Cello 29¢
SWEET POTATOES Calif. No. 1 jersey 2 lbs. **25**¢
CELERY Fresh, Crisp... lb. **5**¢

Piggly Wiggly

PUYALLUP 1010 EAST MAIN | PARKLAND PACIFIC AT GARFIELD | FIFE FORMERLY ANDRE'S MKT. | So. Tacoma 5252 SOUTH WASHINGTON | 40th & Portland Ave.

• PRICES EFFECTIVE THURSDAY, FRIDAY AND SATURDAY, NOV. 17-18-19 • WE RESERVE RIGHT TO LIMIT—NO SALES TO DEALERS