

Pierce County Herald and

The TIMES JOURNAL

Vol. 24 No. 37

September 12, 1968

Price Per
Single Copy

10¢

See Page 2

Construction Due On 5th Lane

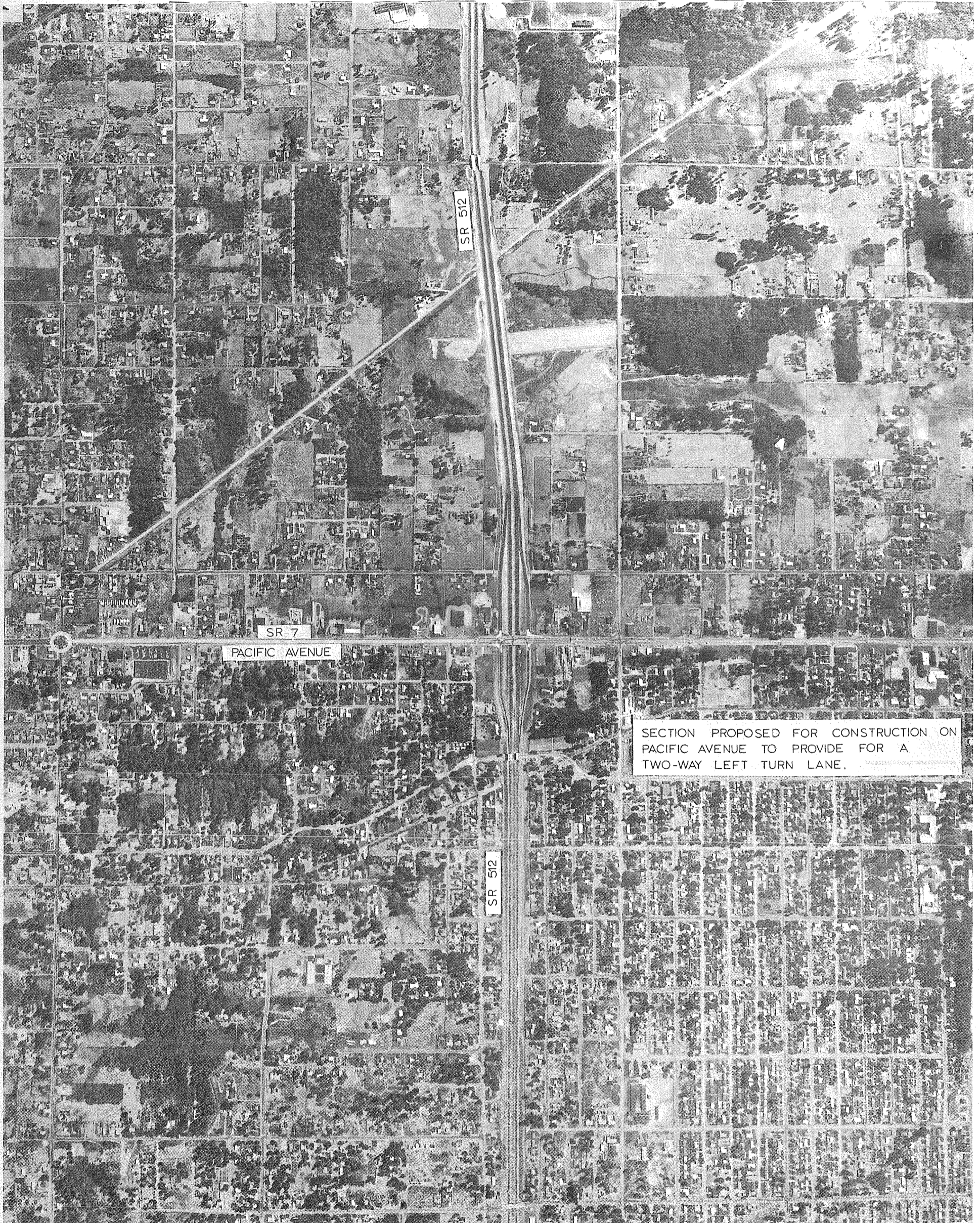

FIFTH LANE — Channelization (shown by the circle) will start the two-way left-hand-turn-lane at 96th which will continue south until existing channeli-

zation takes over at approximately 107th. Estimated cost of the project is \$35,000.

At FP Board Meet . . . Driver's Contract Impasse Could Be Settled, Said Hill

By SANDY INGRAM

"The Teamsters Union has signed an agreement with the Olympia School District No. III, which, if the Pierce County Teamsters local would enter into with us, would end the impasse on the Bus Drivers' contract," stated Dr. Edward E. Hill, superintendent of the Franklin Pierce School District, Tuesday night.

The disagreement appears to be between ineligibility of the Franklin Pierce Board of Directors to negotiate with the teamsters, while the Olympia district has this right.

Pierce County Teamster officials have doggedly maintained that their international organization refuses to allow the "Union Security Clause" to be negotiated in the FP Bus Drivers contract, which, the Union states, should demand all bus drivers employed by the district pay union dues, whether the individual desires to be a member or not. The FP School Board has disagreed with this in that if a driver wants to be a member he can become one, but that no person should be impelled to pay dues to an organization with which he wishes no ties.

However, September 9th, 1968, Teamsters Local 378, apparently under the same international ruling, entered into a contract with the Olympia district which stated, in its Union Security Clause:

"Maintenance of Membership:

"(1) All employees who, on July 1, 1968 are members of the Union in good standing, and all employees who voluntarily become members in good standing after such date, shall, as a condition of employment, maintain such membership until July 1, 1969.

"(2) The School Board District shall retain the sole right to the selection of new employees."

According to Dr. Hill, if the Pierce County local would agree to "VOLUNTARILY BECOME MEMBERS" then the contract negotiations could continue and an agreement signed.

At no time, stated Dr. Hill, have negotiations broken down with the local Teamsters, but the district has been told that a clause of this nature is not acceptable.

Announcement of the Olympia contract was at the regular board meeting following the adoption of a "Strike Clause" by the board.

The new policy, apparently brought into effect following the bus drivers' unofficial sick-in late in the last school year, states:

"By definition, a strike includes any strike or other concerted stoppage of work by employees, and any concerted slowdown or other concerted interruption of operations or services of employees. The establishment of a strike and the participation therein by a school district employee is not intended to affect the right of the school district, in law or equity, to deal with the strike including, but not limited to:

"(a) The right to impose discipline, including discharge or suspension without pay, of any employee participating therein;

"(b) The right of the employer to seek an injunction or to request the imposition of fines, either against the labor organization or the employee engaging therein, or to sue for damages because of such strike activity."

The Teamsters are expected to meet with the drivers on the two issues on Thursday in a closed session and no-one has tried to predict the meeting's outcome.

Other board action included the signing of a contract between the school district and the Public School Employees covering the secretarial, food handlers and maintenance of the district.

The parties agreed that they will continue to promote systematic and effective employee-management cooperation; to confer and negotiate in good faith and to promote full and reasonable employee participation in such personnel areas as are within the jurisdiction of the employer.

During the Superintendent's report to the board, Dr. Hill stated that 305 students have reported to the new Washington High School.

Also noted was the districts new teacher employment, which totaled 61 for the 1968-69 school year. Thirty were employed for elementary schools, 17 for junior high and 12 for senior high.

The state recently approved a \$2,653 grant to finance a "Gifted Child" program in the Franklin Pierce Schools. Dr. Hill stated, fourteen students from Collins, Central Avenue, Harvard and Midland were selected and participated in the summer school program "Washington My Home". These students and sixteen others yet to be selected, will be trained in library science; and, with special equipment provided by the grant, serve as student aides in the library.

Bids are expected to be awarded for the Washington High School by September 19th, and if everything stays on schedule, many of the buildings will be substantially complete for the opening of school in September of 1969. The James Sales library is expected to be ready for board acceptance at the next board meeting. The high school's concrete bleachers are complete and have been accepted by the board.

Dr. R. Mortvedt Announces Retirement

President Robert Mortvedt dropped a bombshell on the Pacific Lutheran Board of Regents at the meeting Tuesday when he submitted a letter requesting he be permitted to retire at the end of the current academic year. His term does not expire until 1972, but the Regents, with deep regret, granted his request for retirement effective August 31st, 1969.

Dr. Mortvedt, who will be 66 in November, told the regents: "I am convinced that only a younger man can give the leadership the University will need as it attempts creatively to meet the challenges immediately ahead.

"The University has reached a point in its development for some crucially important decisions which must be made with respect to its future. I feel that the man who will be expected to lead the institution through this stage must be here to develop the plans, the strategy and the implementation," he added.

Earl E. Eckstrom, Regents Chairman, stated that the Board has been extremely pleased with the outstanding and dedicated leadership of President Mortvedt. "He came to us at a crucial time in our history

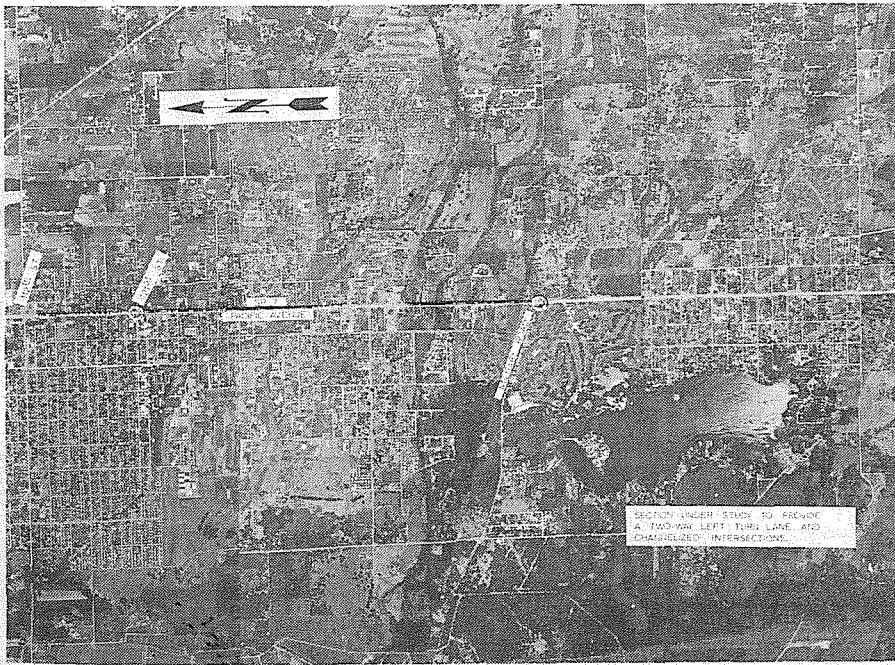

PROPOSED - Phases two and three of the fifth lane construction will be from 112th to Military Road, but will not be included in the November construction of Phase One. No date is yet available on the second two phases.

Pacific's 5th Lane Approved By State

Pacific Avenue's fifth lane will soon be a reality, according to Representative R. Ted Bottiger, D-29th District, with construction slated to begin in November.

Estimated cost of the first phase, according to State Highway Department officials, will be \$35,000 which is derived solely from gasoline taxes, on the state's "spot improvement" program.

Rep. Bottiger has been carrying the ball on the fifth lane for more than three years after realizing its need through a Times Journal editorial.

State Highway department officials expect it will take three phases to complete the job, which eventually will bring the two-way-left-hand-turn-lane from 96th to Military Road.

The first phase will be from 96th to 107th, where existing freeway channelization will take over to 112th.

Phases two and three are still in the proposal and study stage, but will be forthcoming, stated the officials.

According to studies already made on the fifth lane, advantages include elimination of most rear-end accidents, it doesn't interfere with the flow of traffic, and allows the public to reach the businesses on opposite sides of the road.

Pacific Avenue will also undergo a facelift at the time of construction. Highway

department officials announced that while installing the addition, the existing strip will be refinished.

The now 48-foot wide road will be widened eight feet to accommodate the addition, making five 11-foot lanes with six foot shoulders.

Phases two and three will pickup construction at 112th, carrying it through to Military Road with a major channelization intersection in the vicinity of Garfield Street.

While fighting for the control, Rep. Bottiger stated: "... We must always keep in mind the effect of traffic control devices on the business property owners who contribution to the support of State government would be adversely affected by traffic control devices that seriously damage their business. . . . A two-way-left-hand-turn-lane not only permits access to the property, provides a storage space for left-turning traffic, but provides a buffer between traffic driving in opposite directions and therefore seems to be a desirable method for solving an increasingly important problem to the users of the highways in this area."

According to Bottiger, the fight now is to keep the project on the priority list ensuring completion to Military Road will be in the near future.

Driver Ed. Set At FP

Night time Driver Education class for high school age students will begin Wednesday, September 18, at the Franklin Pierce High School. The class will meet Mondays and Wednesdays from 7 to 9:30 p.m. for six weeks. Students may pay their \$15.00 enrollment fee during the day to the High School Business Office, or the first evening class begins.

Night time Driver Education class will be offered only once each year. It is open to all students who have after-school activities - sports, drama, job, et cetera, or students who go to other districts or parochial schools, or students who do not attend school.

Adults are welcome to audit the class at no cost.

Editorial

A host of candidates aspiring for various offices will face the first test of their campaigns when voters go to the polls Tuesday and cast their ballots.

Primary elections, an important part of our democratic process, are traditionally shunned by too many citizens. In an open primary state, where the voters have a say in nominations and can cross back and forth between parties in order to support candidates of their choice regardless of political party, it would seem that a greater participation could be expected from the voting public.

Every office on the ballot is important and deserves consideration. The Times Journal not only urges you to go to the polls Tuesday, but to exercise your right of franchise in every contest on the ballot. Let's make 1968 the year we end the practice of registering a vote only for a couple of offices and leave the rest for someone else to decide.

But before we can vote we must take time to go to the polling place. See you there Tuesday, September 17.

5th Left Turn Lane Soon

After highlighting the need for a 5th Left Turn Lane on Pacific Avenue in the pages of the Journal since a 1965 editorial, the announcement of letting construction contracts is indeed welcomed news.

The announcement climaxed a 3-year period of petitions, hearings, and long hours by legislators and citizens alike.

SSSD Backs Lakewood Sewer Plan

South Suburban Sewer District commissioner commended the Lakewood Water District for completing its comprehensive sewer plan and expressed the hope that the plan would be approved by the voters at the Nov. 5 election.

Announcing the action Monday, Clayton B. Peterson, president of the SSD, said, "The Lakewood plan is an essential factor in solving of the sewage disposal problems of South Pierce County. Once the plan is approved the way will be cleared for Lakewood and Parkland to coordinate their planning and solve mutual problems.

"They will also be able to cooperate with the county commissioners and other governmental agencies so that an effective sewer system may be achieved at the earliest possible moment," he added.

The sewer commissioners also named Peterson to serve as their representative at a meeting called by the county commissioners to select a representative at large for the review committee authorized by the legislature.

The committee will review and report to the Board of County Commissioners its recommendations on county sewer and water plans.

Moose Lodge To Install

The Charter and Installation of the Parkland Moose Lodge will be held at Nisqually Valley Moose Lodge 1905 in Yelm, Washington on Sept. 15, 1968 beginning at 10 a.m. All Candidates are reminded that attendance at the enrollment ceremony on that date is of vital importance in order for the Parkland Moose to Charter.

Members of Nisqually Valley Moose have planned day of activity for the Parkland candidates, their families and their guests.

Many State Moose Association dignitaries are planning to attend this Charter enrollment and appointment of Officers for the Parkland Moose Lodge."

Parkland Girl Student Teaches

The daughter of a Parkland couple, Catherine M. Whitmer, parents, Mr. and Mrs. Eugene A. Whitmer, 1629 Wheeler St., and a junior at Eastern Washington State College, has begun student teaching at Oroville, Wash., Elementary School.

A graduate of Oroville High School, Miss Whitmer is majoring in elementary education and is working for a bachelor of arts in education degree at EWSC.

Pierce County Herald and

The TIMES JOURNAL

Published weekly at 14620 Pacific Ave., Parkland 98444 and delivered by U.S. Mail and carrier to subscribers. Publishers: Pierce County Publishers, Inc.

Managing Editor Em Matson
News Editor Sandy Ingram
Sports Editor Bob Ingram

Subscriptions \$3.50 per year, \$1.80 six months, or 30c monthly by carrier. News stand price 10c copy.

Qualified as a legal publication under Chapter 213 of the Legislature Acts of the 1941 regular session of the State of Washington

Second Class Postage Paid at Tacoma, Wash.

September 12, 1968  Vol. 24 No. 37

HI HO

PUYALLUP

HI HO

GRAIN-FED PORK SALE!

CENTER CUT
PORK CHOPS.. 79^c_{lb}

PORK
SPARERIBS 47^c_{lb}

COUNTRY STYLE
SAUSAGE 43^c_{lb}

RATH'S "BLACKHAWK"
BACON 59^c_{lb}

"NORBEST" GRADE "A"
TURKEY HINDQUARTERS 27^c_{lb}

MEATY BOTTOM
ROUND STEAK or ROAST 88^c_{lb}

PRECOOKED
FISH STIX 59^c_{lb}

PORK CHOPS
FIRST CUT
69^c_{LB.}

CARPET THROUGHOUT OUR NEW STORE OPENING WED.

5-LB.
THREE B's
HONEY
99^c

SWANSON'S
TV DINNERS
49^c

RESTAURANT THAT SEATS 200 PEOPLE AT OUR NEW STORE OPENING WED.

HI HO
EVAPORATED
MILK
7/1⁰⁰

CLOVERLEAF
GRATED
TUNA
5/1⁰⁰

40-OZ.
DUCHESS
Peanut Butter
CRUNCHY OR CREAMY
79^c

BANQUET
FROZEN
PIES
4/1⁰⁰

ANOTHER HI HO COMPLETE SHOPPING CENTER OPENING WEDNESDAY AT 64TH AND YAKIMA IN TACOMA

NO. 2½ TIN
HUNT'S PEACHES 4/1⁰⁰

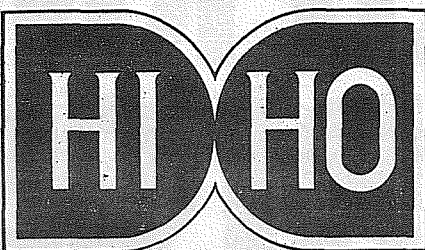

IN

PUYALLUP

Visit us at our new store
in Tacoma, 64th and
Yakima, opening
Wednesday at 8 a.m.

LOWEST DRUG PRICES ANYWHERE
PUSH-BUTTON, REG. 2.60
LILT 1²⁹
REG. 1.19, EXTRA DRY
BAN 59^c
COLGATE, REG. 83c
DENTAL CREAM 53^c
REG. 1.19
CONGESTAID MEDICATED SPRAY 59^c

PRICES EFFECTIVE SEPT. 9 THROUGH 14

3-lb.
CRISCO
69^c

WASHINGTON-GROWN
PEACHES 19^c_{lb}
VALLEY-GROWN
CABBAGE 10^c_{lb}
CONCORD
GRAPES 59^c
5-LB. BASKET

HI HO

HI HO

PUYALLUP

PUYALLUP

HI HO

HI HO

HI HO

PUYALLUP

HI HO

Commissioner Candidates State Aims

R. L. "Dick" West Statement

Having lived in the heart of the Second Commissioners District all my life I have seen the improvements and expansion of the county. I know what the needs are!

The county must have a plan for improvements — and in order to continue progress as the population increases it must be a long range program to lessen the demands on the taxpayers.

Only with a long range plan can we see where we are going.

Money has been appropriated in the last session of the State Legislature for study use of the Counties progress and development. For the good of the county I would like to start immediately with my plans for the Second Commissioners District.

Take a long, hard look, at the small, limited staff in the sheriff's office. We need better protection. County wide to stop the rising rate of crime.

The Mountain View Hospital sit at an ideal location, but is almost vacant, let's use it, to it's full capacity.

I am 43 years old, a successful businessman, and have been a member of organized labor for 22 years.

I have a degree in business administration and management.

I am a member of the Tacoma Elks Lodge, the Fraternal Order of Eagles, the V.F.W., the Lions Club, and a life long member of the Bellarmine Boosters.

I am Precinct Committeeman, and Treasurer of the Democratic Party of Pierce

County. I live with my family at 9901 Patterson Road.

I have confidence in the sound judgement of the voters of Pierce County, and with integrity and honesty, I pledge to do my utmost to serve the people of Pierce County and the Second Commissioners District with the highest level of County Government.

Signed R.L. "Dick" West

Tommervik Statement

As a candidate I feel that I can provide the leadership, teamwork, and the experience that will be required to deal with increasing problems and needs of an exploding suburban society. I believe in the integrity and honesty that has prevailed under the leadership of Harry Sprinker the past twenty years.

I have been a resident of Pierce County since 1938, graduating from Pacific Lutheran University in 1942 in the field of education. I at-



tended graduate school at the University of Washington. I was an instructor of physical education and head football coach at Pacific Lutheran (1946-1951). For the past seventeen years I have been a partner and manager of Parkland Fuel Oil. I am

a past president of the Tacoma Fuel Dealers Association and presently the Vice-President of the Oil Heat Institute of the State of Washington. I am a member of the Teamsters Local No. 313, and as a member of organized labor I am acutely aware of the perplexing questions of both labor and management.

I have always been active in local and civic affairs as a member of the Tacoma Chamber of Commerce, board member of Tacoma Boys Club, past president Parkland Kiwanis Club, past president of Tacoma Athletic Commission, past chairman March of Dimes, (Parkland Area) United Good Neighbors Committee, high school and collegiate football official, Elks Lodge No. 174, and Fircrest Golf Club. I am a member and past president of Trinity Lutheran Church. As a member of the Pierce County Boundary Review Board I have been closely affiliated with prob-

lems of present and future consequence facing our growing community.

A rapidly expanding Pierce County needs responsible and considerate leadership. Recognizing both the problems and potential of our area encourages me to seek the position of Pierce County Commissioner. I offer my enthusiasm, devotion and qualifications to you as residents of Pierce County.

Sheridan Statement

George P. Sheridan, Democratic Candidate for County Commissioner, 2nd District, issued the following statement to the Times Journal.

"As our rural population grows in density, a multitude of complex new problems will demand unprecedented solutions.

"The challenge to County Government will be to find answers to transportation congestion; air, water and land pollution; adequate police and fire protection; sewage and garbage disposal; utilities; recreation; and zoning to name a few.

"There must be intelligent planning to preserve agriculture area (tax on the base of use), green belts, natural resources and at the same time provide in an orderly manner for the needs of homes, industry, business and recreation.

"More taxes is not an acceptable answer. We have reached the saturation point on additional taxes.

"Rather we must have a redistribution of tax dollars now collected, returning a greater share for use at the local level.

"I will work for such a solution and invite YOUR SUPPORT AT THE POLLS."

McFadden Statement

I am a life long resident of Pierce County having been born on the farm on which I now reside.

I believe that County Government is the most respon-

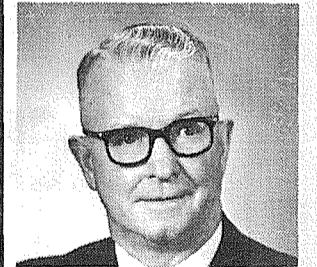

sive to the people and I plan to keep it that way.

The roads in the district have been well planned and managed by my predecessor, Mr. Sprinker who is retiring. I plan to continue the same program in that respect. However, there are many new and great problems confronting the county of today.

There was a time the people left the city to live in the country and open space. Now with urbanization of the county people are creating many problems in transportation, zoning and pollution. The solutions of these must be taken care of by a concerted effort of the county and the citizenry. This I pledge.

I also plan to make a solid effort to establish the best Mental Health Clinic in the state. To this I also pledge.

I am married and have three children. I am a Realtor and a Farmer.

(Signed) Barney McFadden

Full Time Performers

Classified ads work for you around the clock. Place your ad by calling an experienced ad writer today.

SHOP MART DEPARTMENT STORE

PRICE-BUSTING SALE

THURS-FRI-SAT-SUN 4 DAYS ONLY SEPT. 12-13-14-15

IF YOU LIKE TO SEW DON'T MISS THIS EVENT

BONDED KNIT FABRICS

SPECIAL



A FABULOUS ASSORTMENT OF EXQUISITE FABRICS IN 45" TO 60" WIDTHS... FEATURING BROCADES, METALLICS, PLAID-TWEED PATTERNS AND COLORS

ONLY **\$1.99** YARD

REG. \$3.99 YD.

LINE OF SEWING NOTIONS AND PATTERNS

HOURS
OPEN SUNDAYS
11 AM - 5 PM

NO PHONE ORDERS

SHOP MART
133rd & PACIFIC AVENUE, PARKLAND

NO LAY-AWAYS

HOURS
OPEN WEEK DAYS
10 AM - 9 PM
Sat., 10 a.m. - 6 p.m.

Don Murphy Statement

Buffalo Don Murphy, Republican candidate for Pierce County Commissioner in the Second District, issued this statement to the Times-Journal.

"After careful consideration, I entered this race, not as a professional politician, but as a private citizen who not only harbors some very definite ideas on many phases of government, but having carefully observed county affairs, earnestly feel that some immediate and



drastic action is called for in more than a few County governmental activities.

As a general contractor, road builder, demolition expert and student of Labor Management, I have, through daily contacts and negotiations found myself readily aware of county operations.

It is my belief that County Commission offices need sound scrutinizing in so far as expenditures are concerned, and be properly guided in many important phases of planning.

I firmly call for an immediate change in many areas of our county zoning policies. I feel there is wide room for a more realistic approach to this subject, to the end that all county citizens will receive fair treatment, regardless of their personal status.

New industry is lacking in our county, and I claim that King County is 'Stealing Our Thunder' - thanks to short-sighted planning by our present county government and the County Planning Commission.

In a word, I'm completely dissatisfied with the record

of the past few years of county management, road programs and all-out planning.

We need new and workable ideas that will give county citizens a reasonable run for their tax dollar."

Boness Statement

Dick Boness, a resident of Alder Lake, has announced his candidacy for County Commissioner, District 2, on the Democratic ticket.

The 38-year-old native of Spanaway attended Kapowsin High School and Edison Technical School. He worked ten years in the bridge and building department and the mechanical department of a railroad company. During this time he was elected business agent, when only 21 years old. He was the youngest man ever to be elected to this office. At the age of 28, he left the company and began the Boness Brothers Fuel Company. Eventually he founded the Bonus Burger Drive-Ins and Spanaway Speedway.

He is married to the former Wanda Fix and they have three children.

He has issued the following statement:

"Through building of the drive-ins at Edgewood, Ortling, Alder and Buckley and the Spanaway Speedway I have been in close contact with the problems facing the businessman and the people of Pierce County. I feel I am qualified for the position of County Commissioner due to my knowledge and experience in labor, business management and construction experience.

Shot Census Slated Here

Families in this area will be asked about immunizations against smallpox, polio, diphtheria, whooping cough, tetanus, measles and mumps by Census Bureau interviewers during the week of Sept. 16, 1968, Director John E. Tharaldson of the Bureau's Regional Office in Seattle announced.

The interviewers will inquire about immunization of adults against smallpox and polio and the immunization of children against all these diseases. This is an annual survey sponsored by the U.S. Public Health Service, he added.

Bill Smith Seeks Nomination

William B. Smith intends to bring new, planned, vigorous representation back to the 29th District. His candidacy statement reads, "For too long our District has gone without good leadership while our state has moved ahead under dedicated men and women of the Republican party.

With out industrial growth potential and population explosion it is urgent that we intelligently plan to provide for the needs of our homes, industries, recreation and businesses. This the incumbent has not done. This I intend to accomplish as the elected representative of the 29th District.

I will work hard for better schools. This means adequate financing so that we may offer real opportunities to our young people. I will work for a redistribution of tax dollars now being collected and return a greater share of taxes paid by Pierce County residents to them, for use at the local level.

I will give my full attention to land and air pollution problems. For the health and progress of the District I am in favor of modern sewerage facilities, with special consideration given to Senior Citizens in deferment of taxes thereof.

The state of Washington has been my home for forty years, twenty-four of which were spent in the Air Force. I am married and have a son serving in the Air Force.

I will not play politics with the citizens of the 29th District but will be a full time and dedicated Representative of all its people."

Questions about immunization will be in addition to the Bureau's monthly survey of employment and unemployment for the U.S. Department of Labor.

Census interviewers who will visit households in this area during Sept. 16-21 are: Mrs. Alene F. Riehle, 4515 So. Fawcett Ave., Tacoma, and Mrs. Harriett D. Lindom, 10919 39th Ave. S.W., Seattle.

Chase TV Parties Set Thursday Night

Tony Chase TV viewing parties will be held Thursday, Sept. 12 in several area homes. Chase is running for Congress in the 6th District as a Republican.

The program, "Who Is This Many Tony Chase?" will be viewed on Channel 11 from 8 to 8:30 p.m.

An informal open house will be held upstairs at the Sherwood Inn from 9 to 11 p.m. The public is invited to meet Chase and his wife Karen.

Grand Opening GEORGE WALLACE

For President Tacoma Office
Sept. 13 - 14 - 15th
At 64th & Pacific Ave.

Come in and learn what this man has to offer as our next President
Grand Opening Sept. 13 - 14 - 15
by Citizen's Committee For Wallace
Harold Williams, ch.

JOIN OUR

\$100

SAVE IN

get 5%

Smart savers earn 5% on their savings with Bank of Washington 90-day Savings Certificates. \$100 buys one! Your Savings Certificates begin earning 5% per annum the very first day...pay after only 90 days...and they are automatically renewable so they'll continue paying every 90 days. Many banks require \$500 or \$1000 to start, take 6 months or a year to pay. Earn the highest interest allowed to commercial banks. Join our \$100 Save-in... turn on... drop in... save up... at Bank of Washington.

BANK OF WASHINGTON

AT YOUR SERVICE
PARKLAND BANKING CENTER

NATIONAL BANK OF WASHINGTON / TACOMA, WASHINGTON
MEMBER FEDERAL DEPOSIT INSURANCE CORPORATION



Dick Boness

FOOD FOR THOUGHT

WE HAVE FOUR DEMOCRATIC CANDIDATES

FOR COUNTY COMMISSIONER

2ND DISTRICT

1. DICK WEST, grocer, a man who was defeated for office of County Treasurer
2. GEORGE SHERIDAN, a professional politician
3. BARNEY McFADDEN, a man who unsuccessfully ran for this office before
4. DICK BONESS, a man who believes in promotion of Pierce County.

LET'S KEEP PROFESSIONAL POLOTICS OUT OF COUNTY GOVERNMENT!

VOTE FOR

DICK BONESS
COUNTY COMMISSIONER

DISTRICT NO. 2

Tony Chase tells it like it is

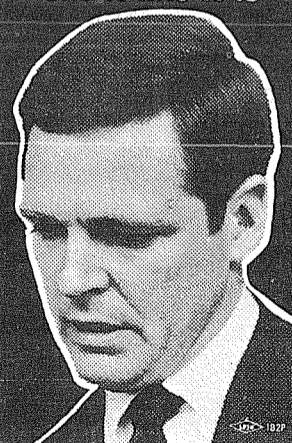

Anthony (Tony) Chase
U.S. Congress - Republican

"The South Vietnamese have to fight more of their own war. We should de-Americanize the war by replacing our troops with theirs. And never again should we have to grope for justification in defending our foreign commitments.

CHASE FOR CONGRESS COMMITTEE
9th & Commerce Sts.
Tacoma MA 7-7915

Politics aside, shouldn't we send our best man to Congress?

Paid by Chase for Congress Committee, Ben Cheney & Henry Foss, Co-Chairmen.

Used Car

HEADQUARTERS

"MOST FOR THE MONEY"
All Makes...All Kinds

ARMSTRONG'S
USED CARS LE 7-5524

LETTERS TO THE EDITOR

State Representative
Position No. 1
Carl T. Lindgren

Your help is needed to elect a capable, conscientious supporter of District 29 in Olympia — **George B. Anderson** (CTL Boosters Committee)

Vote CARL T. LINDGREN
State Representative
Dist. 29-Pos. No. 1, Democrat

Editor, Times Journal:

We have heard over and over again from the leaders of the Pierce County Improvement Association that the South Suburban Sewer District must be dissolved. They say simply: Let the County build the sewers. The inference is that the County can build sewers cheaper.

Why should they be able to build them cheaper? They have no sewer department or equipment for building sewers. I would guess that all the work would be done by private contractors on a competitive bid basis.

The State Legislature recently passed the County Facilities Act. Passage of this act permits Counties and Water Districts to enter the sewer business the same as cities and sewer districts. But the provisions of H.B. 139 were hastily drawn up and poorly defined. The County Commissioners themselves say that their participation in the sewer business must take a lot of study and will be time consuming.

If the S.S.S.D. is dissolved as Mr. Bottiger and Mr. Wilson insist is necessary we could wait until doomsday for the County to build sewers for us.

If the S.S.S.D. were to be finally and legally dissolved, all the work of a great many people would be wasted. An enormous amount of paper work, legal work, and foot work would have to be done all over again. Who would do the work? Not the ones who want the district

dissolved, you can be sure.

On the other hand, the S.S.S.D. has more than enough property owners ready and anxious to get going with construction of sewers. Our Sewer Commissioners are cooperating with the County Commissioners, Lakewood Waster District, and everyone else who really want sewers.

You can be sure that if our Sewer District Commissioners thought for a minute that our County Commissioners could and would build a sewer system in the foreseeable future they would be the first ones to want the district dissolved.

It is my humble opinion that the quickest way to get a sewer system in operation would be for the S.S.S.D. to remain in existence. Anyone really wanting sewers can work with the S.S.S.D. Commissioners to get them before the new high school and Pacific Lutheran University are forced to build an expensive disposal plant of their own.

A trunk line as planned could be built to connect with the City of Steilacoom's treatment plant which is already in operation. It was built with the express purpose of accommodating Parkland's sewage. The engineers for the S.S.S.D. and the City of Steilacoom are the same people.

The original trunk line to the bay could be the pilot line to get things started. It could take care of all sewage necessary until the County could complete the

time consuming details of planning and financing a much larger trunk line and treatment plant designed to take care of the entire Clover Creek basin. This huge area may eventually have a population equal to or surpassing the City of Tacoma.

To get a trunk line of this size financed by the County would be a monumental task. Bonds would have to be voted on by the entire County. How will people in Eatonville, Roy, McKenna, Browns Point, Gig Harbor, etc. vote in an election to tax themselves for building a trunk sewer for the Clover Creek Drainage Basin?

The S.S.S.D. has customers for a collection system waiting at the upper end and the treatment plant ready and waiting at the lower end. A trunk line would be the connecting link, and would be a permanent line. After a larger

County line is installed, the original S.S.S.D. line would be considered a collection unit. The usefulness of this trunk would never be ended nor would it ever need to be duplicated or enlarged, or be in the way of any other trunk line. Eventually other smaller trunks and laterals would also empty into the large County line.

Any sewer system consist of three components: The collection system, the trunk line, and a treatment plant. The collection generally accounts for approximately two thirds of the construction cost. Of the remaining third of the total cost, which includes trunk and treatment plant, one third would be for the treatment plant and two thirds for the trunk in our case.

With a 30 per cent Federal grant to help pay the trunk line costs, the original South Suburban trunk line would represent only about

20 per cent of the total cost of construction. This shows that the trunk line is not the all important element in any Parkland sewer program.

If sewers were built by our South Suburban Sewer District in the near future, the immediate sewer dilemma would be solved.

The Board of Pierce County Commissioners have repeatedly stated that they are not interested in retailing sewer services. To me this means that they do not wish to be bothered with the initial phase of getting a sewage collection system set up at this time.

I am speaking with no credentials as an engineer but only as a worker for ten years off and on for some form of a sewer system, and for the last four years mostly as an observer. This is simply the situation as I see it.

Sincerely yours,
Lawrence E. Armstrong



GUNSMITH — Joseph J. McCann, a Spanaway resident, has opened a gun shop at 132 So. 162nd. McCann is a retired serviceman who has been taking care of guns, including his own collection of more than 110, for seven years parttime in his home, but now offers a complete line of services for the hunter.

You'll be happier in an electrically-heated home . . .
Go Electric Now And Save — Look At This!



RADIANT-AIRE, has a Lifetime Guarantee — Superior Design and Workmanship — Room by Room Comfort. Safe and Economical to use, Everyone is Happy with RADIANT-AIRE.



Made in Parkland

INTERCITY MANUFACTURING CO.

for details call one of these dealers

PARKLAND ELECTRIC
13415 Pacific LE 7-0397

GOEDERT'S ELECTRIC
753 S. 108th LE 1-6711

BILLINGS ELECTRIC
100th SW & Steilacoom Blvd. JU 4-4344

If you live or are building in Parkland Light & Water Service Area.

Subject to company provisions, reimbursements of \$20.00 per KW (1000 watt heater) are available to members.

Installation Savings up to **\$500⁰⁰** and more are being paid as member **Reimbursements!**

Switch to Flameless Electric Heat Now!

Electric heat is the modern method of heating homes. It has a great many advantages over fuel-burning systems.

If you are planning on building a new home or modernizing your present heating system, you will be happier with electric heat.

The entire electric industry works continuously to develop electric heat to make it a superior heating system for your home.

You Know You LIVE better electrically . . . now, HEAT better electrically.

Call today . . . It may save you hundreds of dollars!

If You Live or Are Building in Elmhurst Mutual Power & Light Service Area.

You have until Sept. 30, 1968 to qualify for an allowance up to **\$450⁰⁰**

by installing Radiant Aire electric heat in your home. Elmhurst will pay up to \$150 in cash, and a credit allowance up to \$300 towards underground construction costs.

Here's how to qualify

1. Applicants must live or build in Elmhurst Service Area.
2. New construction with all-electric heat.
3. Remodeling by replacing flame heating with an electric system.
4. Adding an additional electric heated room to your present dwelling.
5. New mobile homes with membership as a permanent resident.



Sprouse-Reitz

LUCKY YOU!



Your Chance To Be A Friday 13th Winner
FREE!!

8 1/2 x 11 1/2 Nylon Rug

To The first person bringing 13 horse shoes to the 8218 Pacific Ave.
Store on Friday, Sept. 13, 1968.

Register Sept. 12-13-14-15 For Special Prizes. 13 Winners will be announced Monday

Everyone Wins With These Bargains For Friday 13th
Sale Lasts 4 Full Days - Thursday Thru Sunday

| | | | | | |
|---|--------------------------|---|--------------------------|--|--------------------------|
| REG. 29c COFFEE MUGS | 13^c | REG. 15c EA. 12" SIZE CANDLES | 2/ 13^c | REG. 29c PLASTIC SOAP BOX | 13^c |
| REG. 19c 11 OZ. SIZE PLASTIC TUMBLER | 2/ 13^c | REG. 29c AMBER GLASS MUGS | 13^c | REG. 29c AMBER GLASS BOWLS | 13^c |
| REG. 29c FLORAL ADDRESS BOOKS | 13^c | REG. 10c EA. PLASTIC BOWLS | 3/ 13^c | REG. 39c METAL DUST PAN | 13^c |
| REG. 39c CAKE DECORATOR | 13^c | REG. 29c BREAD BASKET | 13^c | REG. 15c COPPER JELLO MOLDS | 2/ 13^c |
| REG. 25c ANODIZED METAL BOWLS | 13^c | REG. 25c POT HOLDER | 13^c | REG. 19c SPONGE | 13^c |
| Reg. 29c ASSORTED KEY CHAINS | 13^c | REG. 29c SHOWER CAP | 13^c | REG. 49c HEAD SCARF | 13^c |
| REG. 1.98 SHOPPER AND UMBRELLA | \$1 13 | REG. 15c RAIN BONNET | 2/ 13^c | REG. 1.99 LADIES UMBRELLA | \$1 13 |
| REG. 1.99 MEN'S RAIN JACKET | \$1 13 | REG. 1.99 LADIES RAIN COAT | \$1 13 | REG. 1.00 EA. MEN'S T-SHIRTS | 3/ \$1 13 |
| REG. 1.98 MILK STOOL | \$1 13 | REG. 1.98 PLASTIC GARMENT BAG | \$1 13 | REG. 1.98 SEWING BASKET | \$1 13 |
| REG. TO 2.98 MEN'S LEATHER WALLETS | \$1 13 | REG. 1.98 ELECTRIC WHISTLING TEA POT | \$1 13 | REG. TO 2.98 LADIES LEATHER BILLFOLDS | \$1 13 |
| REG. TO 1.98 ASSORTED TOOLS | \$1 13 | REG. 1.99 COCOA MAT | \$1 13 | REG. 1.29 JUMBO LEAF BASKET | \$1 13 |

HOURS
Mon through Sat.
9 a.m. - 9 p.m.
OPEN SUNDAYS
Noon 'til 6 p.m.

8218 Pacific Ave.

SPROUSE REITZ

VARIETY STORES

SALE LASTS 4 FULL DAYS . . . THURSDAY THRU SUNDAY

Use Your
Bank Card



66 Representing the world's largest car insurance company means I can get you top car insurance value—top service, and protection. Let's talk! 99

Al Langseth
9920 Pacific
LE 1-1800



State Farm Mutual
Automobile Insurance Company
Home Office: Bloomington, Illinois

New Courses Offered At Knapp College

Knapp Business College of Tacoma is now offering career training in four fields. These new one-year advanced programs are designed for the young woman who wants to advance as quickly as possible to the executive secretarial level.

These special courses include Airline, Fashion, Medical or Legal secretarial training in conjunction with the Nancy Taylor Finishing course. They are specially designed for the girl who has had previous high school or business training. Regular day school classes will begin September 23.

The programs will enable selected girls to take advantage of demand by Airlines for executive secretarial duties and a chance to travel. The dream world of fashion is waiting for the young

mod with the special skills required to meet the challenges of this rewarding career, and the technical world of medicine offers many opportunities for the career-minded graduate. The legal profession has constant demand for the young woman trained in the dynamic skills required of her to graduate from the Knapp legal secretarial course.

Judges Compete For Honors

The Pierce County Junior and Senior 4-H Dairy Judging teams competed at the recent Evergreen State Fair Dairy Judging Contest (August 31) with the Senior team placing second according to Extension Dairy Agent Eddie Thomason. Members of the senior team are: Ronnie Ulrich, Orting; Judy Swetz, Graham; Terry Swain, McKenna; and Patty Evans, Tacoma. Individually, the senior team standing was: Ulrich-8th; Swetz-9th; Swain-10th; and Evans-17th.

The Junior team also placed 2nd behind the Snohomish County team. Junior

Most Teachers Spend Summer Attending School

Over fifty per cent of the returning teachers of the Bethel School District spent some of their summer months furthering their education. A survey by the

superintendent's office showed 75 teachers had taken over 350 semester hours of college credit at 14 different colleges or universities. This work was equally divided among the elementary and the secondary teachers. Courses varied from those directly related to their teaching areas to such background courses as juvenile delinquency and an area space workshop.

Robert Arnold, a science teacher at Bethel Junior High School, completed his Masters Degree at the University of Puget Sound.

Teachers traveled to colleges and universities as far south as California and as far east as Massachusetts, but the majority of the work was done right in our own state. Pacific Lutheran University and Central Washington State College were the most popular choices for this additional schooling.

Planning Office Service Offered By University

An estate planning office has been established as a

Story Time Set For October 2

"...how tale and rhyme float with us down the stream of time" was a poet's view of books and songs. The story hour, a popular service offered by Pierce County Library, helps young persons store such remembered verbal companions.

Preschool children can look forward to the start of story hours at Midland Library on October 2. Mrs. Beryl Tefre, library assistant at Midland, will tell stories each Wednesday, from 10:30 to 11:00 a.m.

Parkland Library story hours for preschool children will begin September 19. Mrs. John Greiner will be storyteller for sessions each Thursday from 1:00 to 1:30 p.m.

public service within the Pacific Lutheran University development department, according to Dr. Robert Mortvedt, university president.

The new office will assist persons wishing to take advantage of the most modern methods in conserving assets and developing an estate, Doctor Mortvedt said.

The service, operated in cooperation with lawyers, accountants and experts in tax and insurance fields, is particularly designed to help individuals wishing to assist the university through gifts, wills or bequests.

Arthur Pedersen, head of the new office, pointed out that complexities of modern life make it important that every individual regularly review his estate to make certain the best possible return is being received.

"Everyone has an estate under the law," Pedersen said. "An estate is everything a person owns — real property, stocks, bonds, insurance, pensions, etc. No matter how small or how large this estate is, it should be properly protected. In a time of inflation there can be a real erosion of value in various types of assets. Frequently people can improve the value of their estate by changing their investments."

One of the major purposes of estate planning is to avoid unnecessary taxes, Pedersen indicated. The Congress has provided many ways for persons to avoid, reduce or minimize taxes, particularly through gifts to tax-exempt organizations. Tax avoidance, however, should not be confused with tax evasion, he added.

"Judge Learned Hand has stated that no one should pay one penny more of tax than is required under the law," Pedersen continued. "Because our laws are so numerous and complex, most people don't know they can reduce their taxes through wise planning."

Tax evasion, on the other hand, is an attempt to cheat the government by not paying the full amount required under the law.

"One of the major reasons for estate planning is to assure a lifetime income at a particular level for husbands and wives," Pedersen noted. "There are several ways this can be done, but individuals need authoritative advice. For those people who seek to devote a portion of their assets to the cause of higher education, we can offer constructive suggestions on ways their attorneys, accountants or tax experts can help them make the most meaningful gifts."

"Congress has provided a number of different ways for people to make charitable gifts. Each method serves a different purpose and secures a different result. Wise selection of the method of giving can materially increase in out-of-pocket cost," he added.

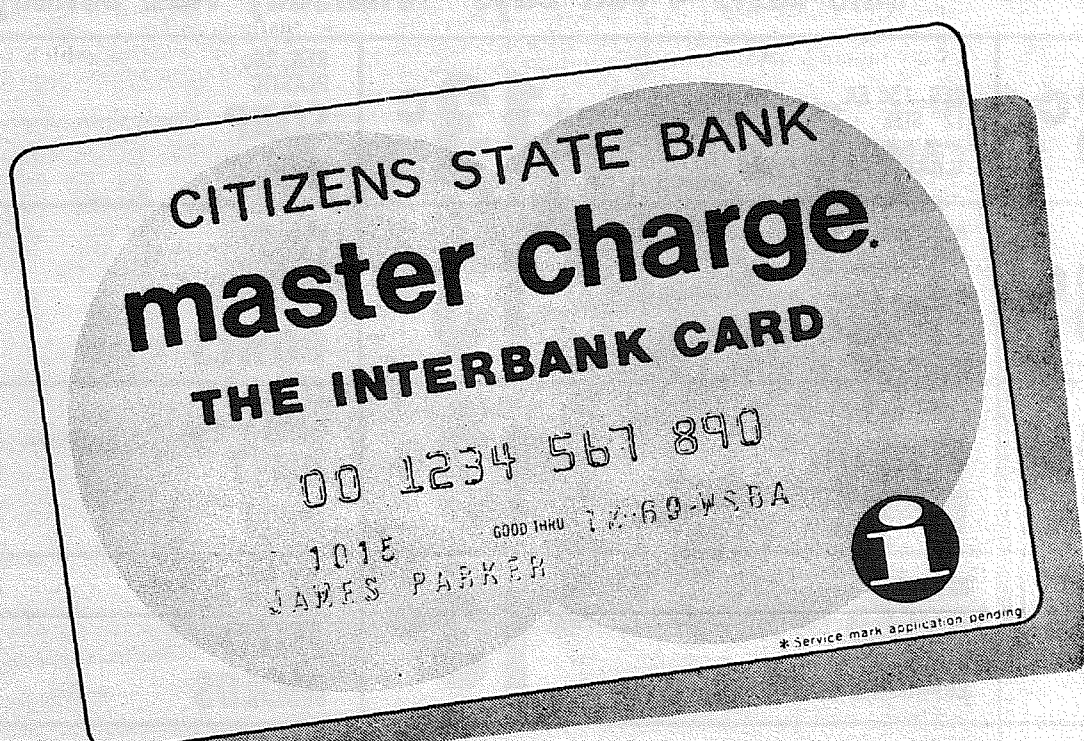

Coming soon

Master Charge lives up to its name. With it, you can shop, travel, dine out, use it for nearly everything you buy with cash — all over Washington. It's good at over 100,000 places, throughout the West.

Your Master Charge card is free

You pay nothing for a Master Charge card. There are no annual dues or renewal fees. You can pick up an application from any Citizens State Bank office or from any merchant displaying the Master Charge emblem.

New shopping convenience

With a Master Charge card, you can charge clothing, groceries, tires and parts for your car, lumber, tools, toys, and all kinds of household goods. You can take advantage of sales. And you can charge a wide range of services, from dry cleaning and medical and dental bills.

New travel convenience

With a Master Charge card, you can charge airline, bus and train tickets, hotel and motel rooms, restaurant meals, car rentals, and service at the thousands of gas stations displaying the Master Charge emblem throughout Washington State, and most of the West.

Simple bill paying and bookkeeping

On the Master Charge Plan you receive one monthly statement and the sales slips for all your purchases. You can pay for them all by writing just one check. And you have a complete record of your expenditures.

Extended payments for easier budgeting

If you wish, you can spread your Master Charge payments over several months, for a nominal service charge, in order to budget major purchases or unforeseen emergency needs. Of course,

no service charge is added if you pay your monthly Master Charge balance in full.

Cash when you need it

If you need ready cash, Master Charge will take care of that, too. All you have to do is present your card at any office of Citizens State Bank or any other Master Charge bank. For a nominal fee, you can get cash on the spot.

Interbank charging convenience in other states

In addition to Washington, there are now many other states where merchants will honor your Master Charge card, because Master Charge is a member of the Interbank Card plan. Just look for the Interbank Card symbol at the out-of-state stores where you wish to charge.

Citizens STATE BANK

MEMBER FEDERAL DEPOSIT INSURANCE CORPORATION



- ★ MAIN OFFICE - PUYALLUP
- ★ SUMNER
- ★ SUMMIT VIEW
- ★ EDGEWOOD - MILTON
- ★ WILLOWS



Mr. and Mrs. Clayton W. Lasham recently celebrated their 40th wedding anniversary. Hosts at a dinner party were the couple's children, Mr. and Mrs. Robert C. Lashma and Mr. and Mrs. Ronald S. Rauch. The Lashams were married September 1, 1928, in Reno, Nevada and have lived in Tacoma most of their married life. They have seven grandchildren.

Boy Scout Calendar

- South East District
- 12 District Committee Meeting for all I.R.s and District Committeemen, Immanuel Baptist Church, So. 94th and Pacific Avenue. 8 p.m.
- 14 District Fall "Blast Off", Spanaway Park, Shelter No. 7 at 8 p.m. For all Scouters in the District. There will be a speaker and materials and ideas for the 1968-69 program will be given-out.
- 24 Star/Life Board of Review, PLU Administration Building, 7:30 p.m. Deadline September 17th, 5 p.m.
- 25 District Commissioner Staff Meeting at Ray Locke's home, 5802 McGhee, 7:30 p.m.

A CHANGE IS LONG PAST DUE!

Far too long has the 29th District waited for its elected Representatives to deliver the performances they have promised in their campaigns. Far too long has the 29th District waited for its rightful position as an integral, growing part of the State of Washington. A change is called for.

ANITA JONES WILL PROVIDE THAT CHANGE!

By both background and interest, Anita Jones is eminently qualified to represent the District. A native of Washington, she has lived in the Eatonville area since 1957. Mother of five children, she has long been active in the PTA, including a term as president of the Eatonville organization, and has devoted much time over the years to civic and church activities. She is a former vice chairman (1962-64) of the Pierce County Republican Central Committee.

VOTE FOR ANITA

JONES

STATE REPRESENTATIVE

POSITION 1

29th DISTRICT

(REPUBLICAN)



SAM GREEN, Bethel Junior High School Principal, introduces the 1968-69 faculty members to guests at a reception held by the Bethel Booster's Club in honor of the faculties of both Bethel Junior

High and Senior High School. Lloyd Hopkins, local businessman and president of the Boosters, keynoted the evening which featured an address by Dr. Fred Gramann, Supt. of Schools.

ELECT MARV

TOMMERVIK

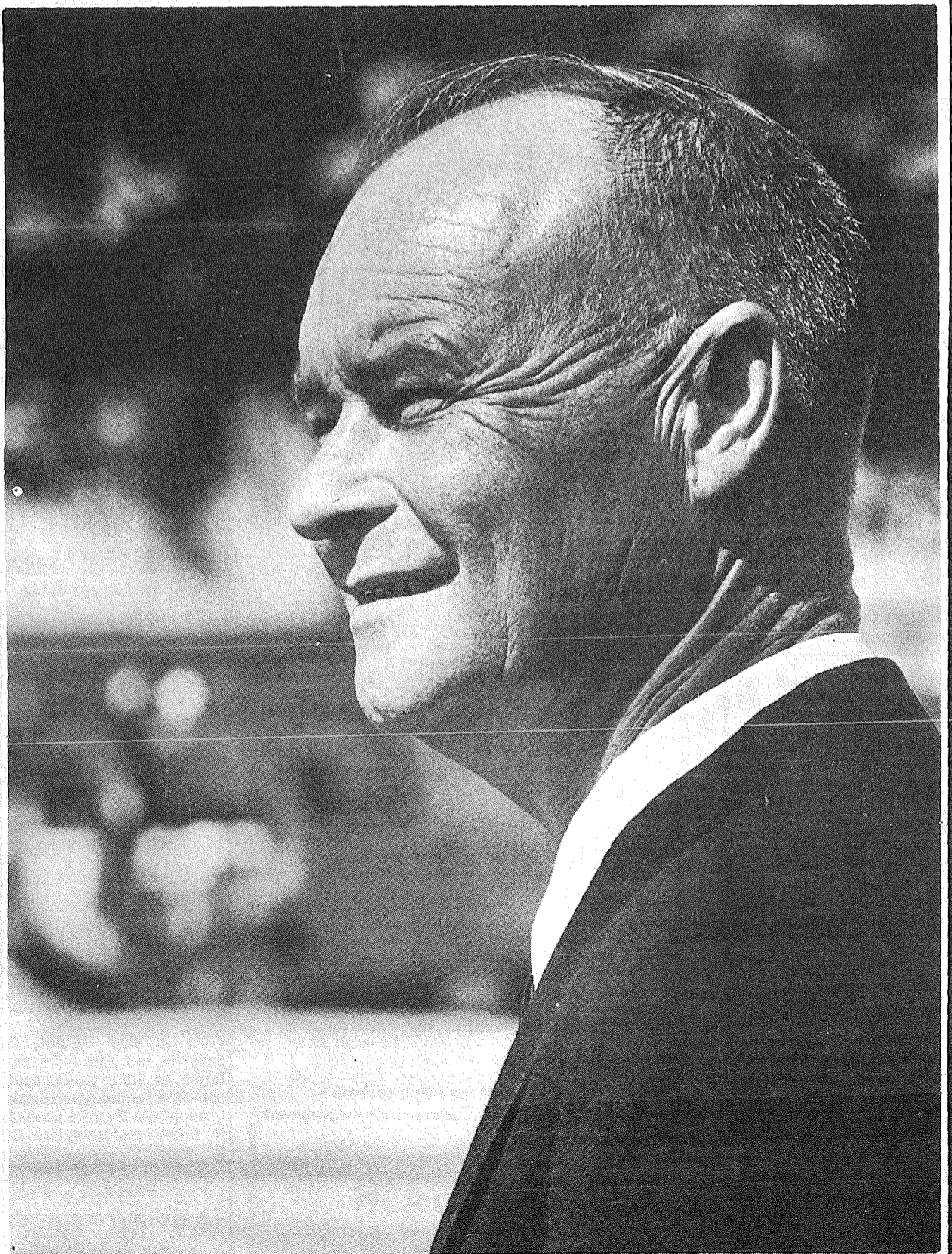

Commissioner

COUNTY DIST. 2 Rep.

Tommervik for Commissioner Committee, Frank N. Young and Cliff O. Olson, Chr.

-Pd. Pol. Adv.

Fair Opens Saturday

Officials Hoping For Over 500,000 Thru Turnstiles

PUYALLUP - The hay is in the barns, the cattle are being unloaded and the trapeze acts are putting up their rigging. The 65th annual Western Washington Fair will be ready to open Saturday.

For nine days and nights, the biggest fair in the state will come alive. Twice daily there will be shows in the grandstand, the midway amusement machines will twirl and soda pop, cotton candy and hamburgers by the ton will be consumed.

John H. McMurray, the secretary-manager of the Puyallup Fair, doesn't like to give a quotation on how many people are coming. Given a break from the weather, however, it is anticipated over a half million will flow through the turnstiles. Last year 500,454 attended, 27,094 more than had attended the previous year. Each year the attendance figures go up and 1968 should be no different.

There will be big headliners at the grandstand shows, The Kim Sisters are the stars. These three Korean ladies who

were discovered as youngsters by the GI's fighting the Korean War are a wonderful combination of singers, dancers and musicians.

Backing up the Kims will be a pair of trapeze acts, a troupe of Boxer dogs that play football, a hair-raising motorcycle act, ladder balancing acts and the Zoppes. This latter act uses the old circus stand by, the rosinback, the big Percheron horses that canter steadily around the ring while the human acrobats do marvelous riding tricks.

Between these circus acts, and they are that, there's a championship rodeo with buc-

king horses and bulls, steer wrestling and calf roping.

Six Thoroughbred horse races a day, three at matinees and a like number in the evenings are also a part of the grandstand show. There is no betting at these races, but the excitement is there.

The grandstand show is just part of the Puyallup fair. The south end of the 46-acre lot is a maze of barns holding hundreds of cattle, horses, ponies, pigs, sheep, chickens, rabbits and goats. Nothing is blocked off; the animals and birds are there to see, even to be petted.

In a sense, the livestock and poultry are exhibits. They are also there for a much more serious reason. Judges - the finest that can be found in the United States - pick the best and make awards.

The Western Washington Fair is a curious fair among the thousands held throughout the world. No state nor national government either supports nor controls it financially. Fiercely independent, the fair supports itself from the revenue earned during the nine day show. A non-paid board of directors control it. Only seven people are on the permanent year around crew.

For the hunter there's a wild life building with fresh-captured, and live deer, beaver, fox, coyote, bobcats, and bear. For the fisherman, there's every type of fish that can be caught.

On the commercial side, there are booths exhibiting everything from the lat-

Costly Light Fixtures Stolen From W.W. Fair

PUYALLUP - A \$100 reward for information leading to the arrest and conviction of persons responsible for stealing special lighting fixtures at the Western Washington Fair Grounds has been offered by the Fair Association.

The multi-colored lights, according to the Fair's secretary-manager John McMurray, are used to prevent pigeons and other birds from roosting in the grandstand area. They are also a compliment to the evening's fire-

est refrigerator, the latest automobile, the chair that electrically massages you to displays of farm and garden equipment. It's like a tour of a shopping mall, but only of a wider variety and with cotton candy mixed in.

On the food side there's variety, too. King is the hamburger. Hot dogs can be head, but meat dealers say hot dogs are for horse races and baseball games. Hamburgers with piles of fried onions are for fairs.

Big dining rooms with cafeteria service provide main meals and a chance to sit down and rest. For a fast walker it takes about eight hours to really see all that is the Puyallup fair, so rests are important.

The midway is for the youngsters. Neon and bulb lights glow here well after the rest of the exhibits are closed. The roller coaster, the Old Mill, the Fun House and the Dodgem car buildings are thoroughly overhauled and made ready for the nine days of use.

More carnival rides, about seven acres of them, are moved in to complete the midway show.

For old timers, the fair is a yearly must; newcomers to the area, once they taste it get in the habit. That's why over a half million will push through the turnstiles at the Western Washington Fair when it comes alive this Saturday in Puyallup.

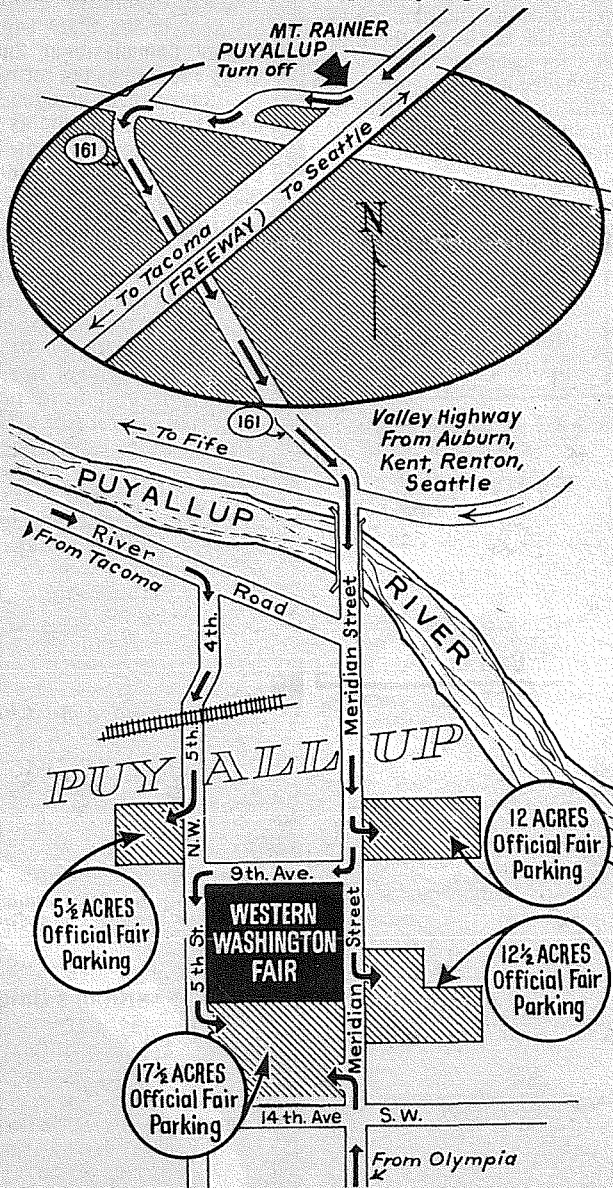

FIFTY-ONE acres of parking lots surrounding the Western Washington Fair in Puyallup have been made ready for the annual exposition that open September 14 for a nine-day run. Motorists from Tacoma and the south - and those from Seattle who want to avoid usual long lines of traffic - can reach the south lot by driving west on either 72nd or 112th streets South of Tacoma to Meridian Street and then north to the fairgrounds. This route avoids Puyallup city center.

BOWLING 30¢

Inc. Tax

Saturdays til 7 p.m.
Sundays til 1 p.m.

BALLS \$17.95

Includes 10 FREE Practice Games

PARADISE BOWL

108th & PACIFIC
LE 7-6012

Barney McFadden Believes

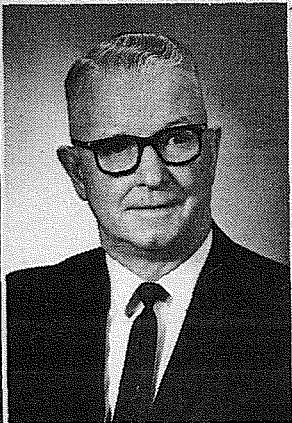

- * Property should be assessed on use and not surrounding land sales.
- * Our senior citizens should receive greater assistance.
- * Oppose tax on food and drugs at all levels of government.
- * More special property tax exemptions should be granted the elderly.
- * We should continue the Commissioner form of County govt as opposed to County manager type.

ELECT

Barney McFadden

County Commissioner 2d Dist
Demo
Pd Pol Adv

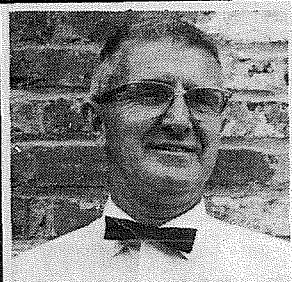

RANDY WHITWORTH

TUNE-UP

FREE CAR WASH

with oil & filter change and lubrication order

EL RANCHO SHELL

for complete service

See "RANDY"

106th & Pacific

LE 7-6700

Lube & Oil Service

Wheel Alignment

TIRES

It's W.B. "Bill" Smith For Active Representation



Let's bring new life to the 29th District by electing active full-time representation.

"This is your district. It deserves full time representation in State Government and as a retired serviceman I can devote the time needed to return representation to the people."

Vote For

W.B. "BILL" SMITH
29th Dist Rep Pos 2 GOP
4828 Military Rd. E.

LE 7-8819

works display.

The seven "bird lights", as they are called, were installed about three years ago. Manufactured only in Chicago, Illinois, each light costs \$93.30 and must be specially ordered said McMurray.

Five lights were stolen about two months ago and two more were stolen last week.

McMurray explained that Fair Assoc. and Puyallup Police Department officials were investigating the case and believe more than one individual is involved in the thefts. "These guilty parties do not realize the dangerous position in which they are putting themselves," emphasized McMurray. The guilty parties must, in addition to gaining illegal entry to the Fair Grounds, climb about 100' high and then crawl out another 35' on a steel beam before reaching the lights. Electrical wires must be cut before the light fixture can be removed.

Because of the expense involved in replacing the lights, the Fair Assoc. has decided to re-wire the area where the lights have been installed. "It will be extremely dangerous for anyone crawling out on the beams," cautioned the secretary-manager. The theft of the lights must be discontinued and Fair officials feel the re-wiring of the area is their only resort.

With the nine-day Fair only hours away from its 65th annual run, many security officers are on patrol in addition

to the regular watchman who lives year-round on the Fair Grounds. As exhibits arrive, individual buildings are being guarded and roving patrolmen, gatemen and other Fair employees are policing the 46-acre site.

Commenting on the investigation Puyallup Police Chief James Rooker noted that the thefts are classed as grand larceny because of the value of the lights.

CALL LE 7-8647

Ashford - McAloon Insurance

 SAFECO INSURANCE 1901 Pacific Ave.

Custom Made Cabinets
 Free Estimate
 LE 7-7011
Rainier Cabinet Shop
 East 166th & Pacific Ave.

Pierce County's Only Professional
AMBULANCE SERVICE
 Parkland Ambulance and
 Lakewood-Pacific
 JU 4-3344 LE 7-3322

STARTS NEXT WEEK

Local cattle prices as compiled by Tacoma Livestock Auction and news of interest to cattle raisers will appear in the Times Journal starting with the next issue.

INSURANCE

Military - Home - Business

LE 7-4904

Auto Fire Life Bonds

IRENE CLEMENS

Agency - Parkland
10329 Pacific Ave.

Smith Built

CAMPERS & CANOPIES



14606 Pacific Ave.

Phone LE 7-8022

Tacoma, Wash.

CHURCH DIRECTORY
 ATTEND OUR

 WORSHIP SERVICES

PARKWAY Presbyterian Church
 Sunday School 9:00 a.m.
 Worship Service 10:00 a.m.
 Nursery Service Provided
 714-138th East LE 1-4234
 Rev. Wesley J. Drummond

Spanaway Assembly of God
 166th & Pacific Ave.
 Sunday School 9:45 a.m.
 Morning Worship 11 a.m.
 Evening Evangelistic 7 p.m.
 Family Night Wed. 7:30 p.m.
 LE 1-1412

Spanaway Lutheran Church
 8:30 & 11 a.m. Worship Service
 9:45 a.m. Sunday School
 Grades 1 & Up
 11 a.m. Sunday School
 3, 4 and 5 Year Olds
 John L. Briebl, Pastor
 160th & A St. LE 7-5978

Parkland Lutheran Church & Christian Day School
 Worship... 10:30 a.m.
 Sunday School-Bible Study 9:15 a.m.
 All ages
 H.A. Theiste, pastor
 LE 7-5492 LE 1-0777

Trinity Lutheran Church
 Worship Services 9 a.m. & 11 a.m.
 Sunday School 10 a.m.
 Wednesday School 4-5 (through Grade 9)
 Erling C. Thompson
 Robert Drowes PASTORS
 12115 So. Park LE 7-0201

Attend Church This Sunday



ELMHURST POWER and Light employee C.M. Jolly points out a trail of oil left by thieves who removed 3 transformers from the company premises earlier this week. Oil dripping from the get-a-way vehicle led employees and Sheriff's Deputies to recovery of the property at an isolated area near 72nd and Waller Road.

Car-Truck Collision Kill 1

The identity of an itinerant farm worker killed in a truck-car accident at 3:15 Monday afternoon near the Ardena Road and Valley Avenue intersection in Fife remained unidentified Tuesday morning when the Pierce County Herald went to press.

According to the Washington State Patrol an eastbound car and a westbound tank truck collided on a curve. The collision caused the truck to leave the road and head down an embankment. The victim apparently was sitting along

liquor. The court decided this was "willful and malicious" conduct. Therefore, not even bankruptcy would save him from any responsibility for it.

Any kind of willful and malicious act may put the offender beyond the relief of bankruptcy.

In one case a disgruntled boy friend spread slanderous stories about a girl's reputation.

In another case, the owner of a dog known to be vicious let it run loose on the streets, where it attacked a passing pedestrian.

After a judgment for damages, the offender in each case went into bankruptcy, but each was held still liable for the willful and malicious harm he had done.

The Bankruptcy Act is designed for the hapless debtor. In the "willful and malicious" cases, the law is not there to alibi for behavior that is not just foolish but wrongful.

(This column is written to inform, not advise. Facts may change the application of the law.)

It's the LAW
PRESENTED AS A PUBLIC SERVICE BY THE
WASHINGTON STATE BAR ASSOCIATION

IT'S THE LAW

Charlie was held liable for an accident, and was ordered to pay more than his insurance coverage. In fact, the order was for more than everything he owned.

He decided to go through bankruptcy. This left him poor, but he was relieved of his overwhelming burden of debt.

In a similar predicament, Tom also tried bankruptcy, but that didn't help. Even after going through bankruptcy, the liability for the accident was still there.

Bankruptcy does not cancel all debts. One debt it does not cancel is liability for "willful and malicious" injuries inflicted on others.

Charlie had caused his accident by just driving too fast, but "he court held this was not "willful and malicious."

But Tom had been driving on the wrong side of the road, while under the influence of

"Who is this man Tony Chase?"

TUNE IN TOMORROW
KTNT - TV CH. 11
8:30 P.M.

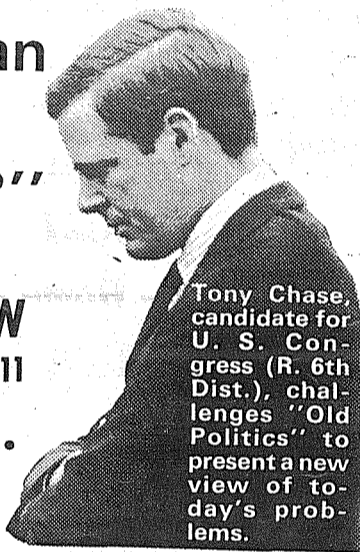

Tony Chase, candidate for U. S. Congress (R. 6th Dist.), challenges "Old Politics" to present a new view of today's problems.

(ALSO, MONDAY EVENING AT 6:00 ON KTNT - TV)

See and hear Tony in person.....

at the Sherwood Inn (S. 84th & Freeway) following his Thursday evening TV appearance, 9:00 to 11:00 for an informal discussion period.

Pd. by Volunteers for Chase Comm., James D. Marchetti, Chm.

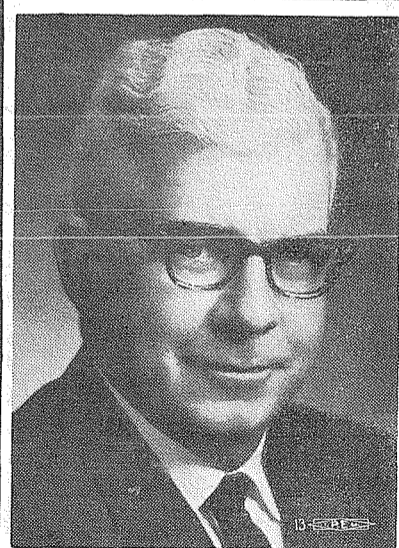

RE-ELECT P. J. "JIM" GALLAGHER

State Representative
★
ABILITY EXPERIENCE
INTEGRITY

29th District—Position #1
DEMOCRAT

MY OBJECTIVES AS A LEGISLATOR:

- I Have and Will vigorously support school, veterans, labor and small business legislation, improvement of highways and bridges, and will oppose pollution of air and water and waste of natural resources.
- I Have and Will oppose increase of taxes.
- I Have and Will support programs to attract new industries and payrolls.

ABILITY EXPERIENCE INTEGRITY

Cattle Raisers
Watch for special livestock news coming each week in the Times Journal

WANTED SINGLES
Square Dance Lessons
MON. Sept. 23rd
8 P.M.
10213 So. Yakima
Info. Call LE 1-0437

Dryer MORTUARY
(134th & Pacific)
PARKLAND

The Country Parson

"Don't give anybody a helping hand unless you're willing to risk becoming a thoughtful person—such behavior is habit forming."

Copyright, by Frank A. Clark

Dryer MORTUARY
(134th & Pacific)
PARKLAND

the roadside and was run over by the truck.

Driver of the car was 17-year-old Dorothy J. Haines, of 403-6th St. N.W., Puyallup. She suffered multiple contusions and lacerations. A passenger in her car, Sue Weston, 18, of 421 E. 44th, Tacoma, received multiple contusions, lacerations and abrasions.

The truck driver was identified as Darcy Maiers, Jr., 28, of Rt. 1, Box 508, Graham. He received a fractured left shoulder and multiple bruises.

Angelo's PIZZA HOUSE

ORDERS TO GO

Featuring top sirloin and American dishes, spaghetti, rigatoni, meat balls, sausage, ravioli, beer and wine.

Choice of Pizzas:
cheese & tomato
anchovie
mushroom
Italian sausage
pepperoni
tuna

bacon
peppers
olive
hamburgers
ham
salami
onion



LE 7-7233
14102 PACIFIC AVE.
PARKLAND

CALL AHEAD, IT'S PIPING HOT ALL THE WAY HOME



PICK UP A BOX, PAIL, BUCKET, OR A BARREL

Sheridan Is Concerned About Suburban Problems

Representative George P. Sheridan is giving up his seat in the State Legislature to seek election as County Commissioner 2nd District, for the position being vacated by the retirement of Harry Sprinker.

Sheridan is pledged to carry on, and amplify as necessary, the policies of Commissioner Sprinker which have made Pierce County renowned throughout the Northwest as a model of efficient, productive local government.

Sheridan Believes:

"As our rural population grows in density, a multitude of complex new problems will demand unprecedented solutions."

"The challenge to County Government will be to find answers to transportation congestion; air, water and land pollution; adequate police and fire protection; sewage and garbage disposal; utilities; recreation; and zoning to name a few."

"There must be intelligent planning to preserve agriculture areas (tax on the base of use), green belts, natural resources and at the same time provide in an orderly manner for the needs of homes, industry, business and recreation."

"More taxes is not an acceptable answer. We have reached the saturation point on additional taxes."

"Rather we must have a redistribution of tax dollars now collected, returning a greater share for use at the local level."

"I will work for such a solution and invite YOUR SUPPORT AT THE POLLS."

PLEASE NOTE

The County Commissioner position is LAST ON THE BALLOT, but first in importance to Pierce County.

Be sure to pick the best qualified candidate. Sheridan's Unique Qualifications

No other candidate for the position has Sheridan's unique qualifications which combine years of legislative, administrative and public service achievements. As a leader in the legislature, he served on the important committees for Counties, Cities, Highways and Appropriations. He is a former State Director of the National Youth Administration, official of the War Manpower Commission, Secretary of the State Development Board, and Chairman of the State Youth Advisory Committee.

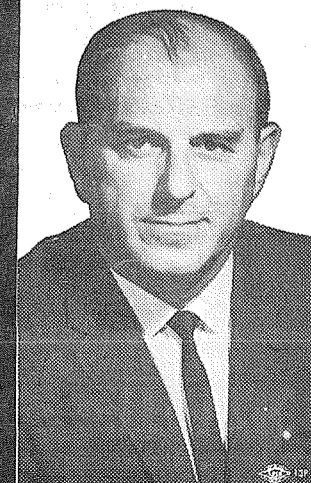

ELECT - - -
George P.
SHERIDAN
COUNTY
COMMISSIONER
2nd DISTRICT
Democrat

Enstley M. Llewellyn, Treasurer, Sheridan for Commissioner Comm.

Pd. Pol. Adv.

HORSEMEN'S NEWS

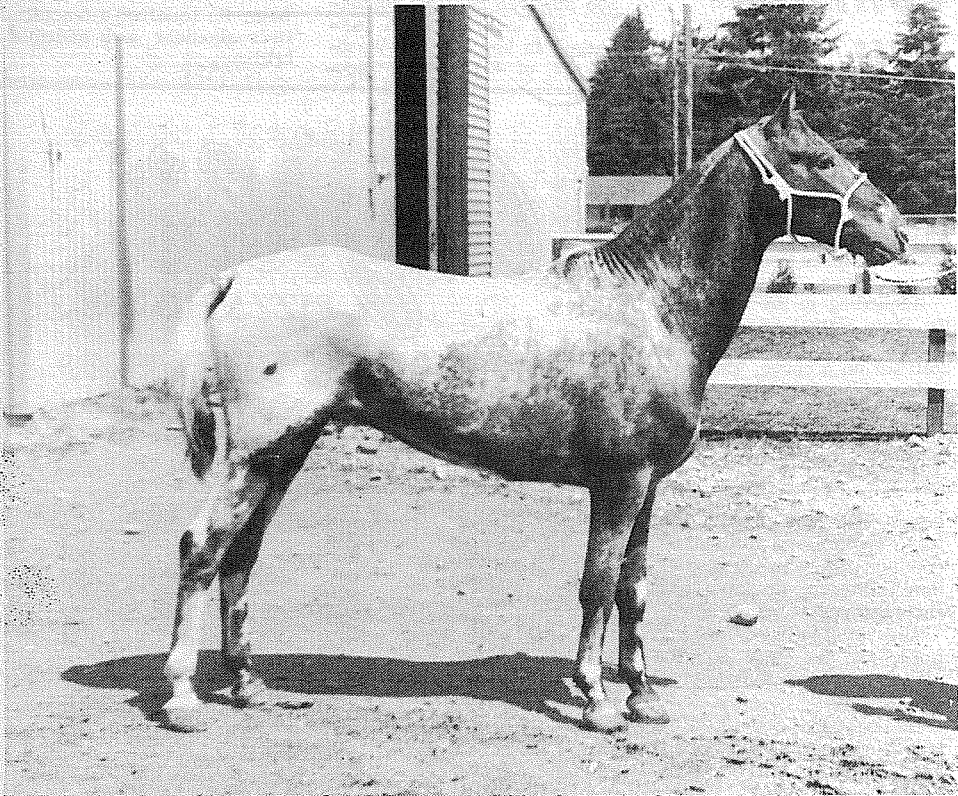

PONY Of The America Stallion, owned by Mrs. Lester Earp, has been assigned to George Karr at Tacoma Unit One Stables for training.

Any interesting gossip floating around your tack room? Any type of news readers is welcome. Call Paula at LE 1-0614 after 6

p.m., or The Times Journal office, LE 7-0223 between 9:00 a.m. & 5:00 p.m. Or mail news items to 14806 Terry Lane E. Tacoma.

about local horsemen or activities in the horse world, such as horse shows, play-days, club rides new foals, new stallions in the area or any other items you think would be of interest

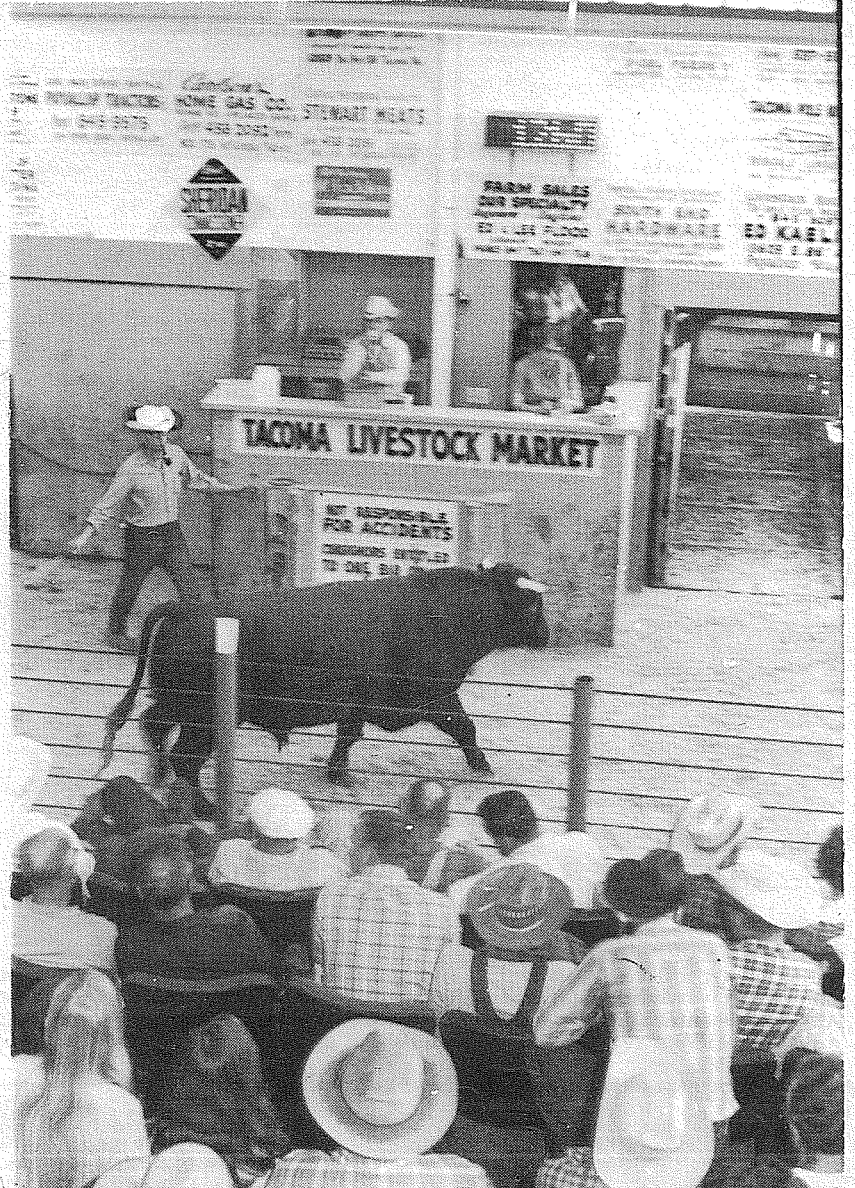

LIVESTOCK market news will be published each week in the Times Journal starting with the Sept. 19 issue. Coverage will be centered on the Tacoma Livestock Auction and will include market reports as furnished by Auction Manager Ed Flood. Above pictures were taken at the Sept. 5 auction.

Over The Fence Rail

By Ernie & Paulette Cook

The Tacoma Unit will be busy with another show September 21 and 22. The show will be open to Quarter-horses and Appaloosa's. Classes to be run include AQHA halter classes for fillies, mares, gelding and colts with junior and reserve junior trophies in each division. There will also be a Trail Horse, Reining, Western and English pleasure, AQHA Jumping, WBRA Barrel Racing and a Costume class.

The Colts and Fillies drill team will put on an exhibition following the Appaloosa Costume class Saturday night September 21.

Following class No. 35, AQHA English Pleasure, the Tacoma Larietts will do their night drill.

Sunday September 22 classes will begin at 9 a.m. The Pierce County Sheriffs Posse will perform a precision drill following Class No. 47, Championship Western Pleasure.

High point awards will be presented following the Posse drill for High Point Youth AQHA, High Point Quarter Horse, and High Point Appaloosa.

See next weeks horse page for further show details and a complete list of classes.

The Colts and Fillies will be heading for a ride on the reservation following their drill practice Saturday morning, hope the weather holds.

Ward Bradly and Marlene Medley of the Meridian Riding Club represented Washington's Puget Sound Zone at the Interstate (Oregon vs. Washington) game show last month.

Although Interstate was originally scheduled to be held at the fair grounds in Centralia, bad weather forced the show to be moved to Trails End in

Olympia, where the covered arena was available.

Local artist and horsewoman Margie Jackson has donated an oil painting as a gate prize for the United States Equestrian team Benefit Show Sponsored by the Tacoma Unit No. 1 of the Washington Horsemen, October 19th and 20th.

The exact subject of the painting will not be disclosed until October 20 when the winner is announced. The painting will however be an action study of some type of equestrian sport.

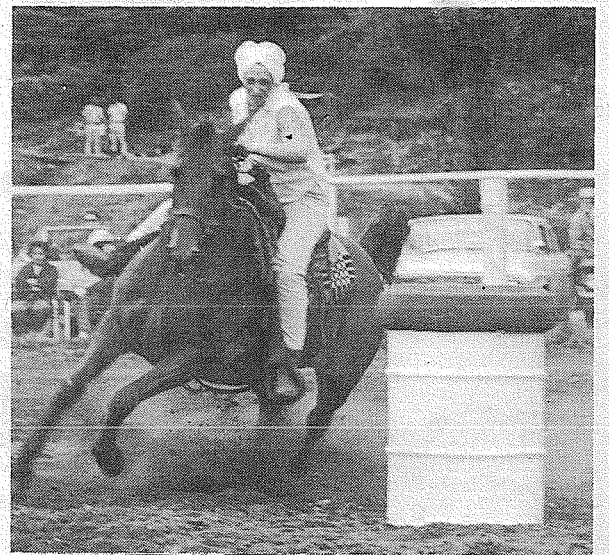

ACTION in senior barrel racing at Meridian Riding club grounds shows the type of exciting competition seen by spectators at the interstate games show originally scheduled for the fair grounds in Centralia, but moved to the Trails End arena because of bad weather.

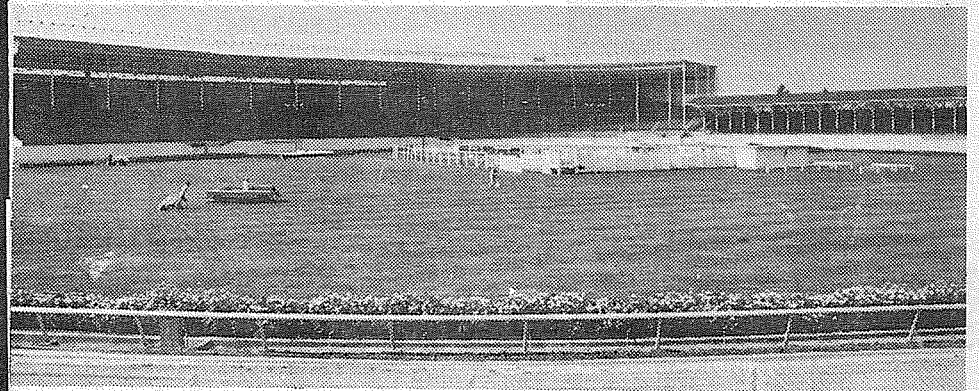

LOOKS RATHER DESERTED now, but at 7 a.m. Saturday the Western Washington Fair Grounds will be alive with excitement as the Fair begins its 65th Annual nine-day run. The bomb announcing the first grandstand show will explode at 1:30 Saturday afternoon. Featured grandstand entertainment are the Kim Sisters along with trapeze acts, a hair-raising motorcycle act, ladder balancing acts, horse riding artists, a rodeo and horse racing. In addition to the commercial booths, food concession stands and exhibits there are seven acres of carnival rides for the young and old alike. Over a half million people are expected to attend this year's Fair.

"Horsemen's Market Place"

Classified Directory
Board - Trainers - Breeders
Outfitters - Feed Dealers

Horseshoeing

Notice to our customers

We have joined forces. We will be shoeing at 13808 Spanaway Loop Road. Call LE 1-1616 for appointment.

Everett Reed and Fred Kingwell

Vet Supplies
Complete supply animal health products.
Franklin - Farnam - Anchor at
ASHMORE'S
Spanaway Drugs
165th & Pacific Ave. LE 7-5993

AT STUD

J. W. RANCH
Appaloosa Stud Service
Colts for Sale
Spanaway VI 7-2642

Hardware
Everything In Hardware For The Horseman
Fencing too!
South End Hardware
S. 185th & Pacific Spanaway

PROMPT RELIABLE SERVICE
HORSESHOEING
VI 7-2449
P.O. Box 142
FLOYD A. GREEN Puyallup, Wash.

"WHERE TO GET SERVICE"
Parkland Enco Service
13303 PACIFIC AVE.
LE 7-9954

Automobiles
STATION WAGONS, CARS AND TRUCKS
"Come See Us"
Andy EGAN RAMBLER
Fairness to All
8223 Pacific GR 4-9404

Outfitters
The Bunkhouse
COMPLETE LINE OF TACK & WESTERN APPAREL
12605 Pacific Ave.
Tacoma, Wa. 98445
LE 7-5510

We can't shoe your horses BUT
We can shoe your cars - trucks - trailers
TINY'S TIRE SERVICE
108th & Pacific Ave. LE 1-4535

Fencing
CEDAR LUMBER - FENCING
TACOMA CEDAR PRODUCTS CO.
"At the Waterfall"
14512 Pacific LE 1-2559

HORSES BOARDED & RENTED
B & B STABLE
on the Mountain Hiway
1 1/2 miles past Roy Y on left.
Open 10 a.m. to 5 p.m.
TUES. - SUN.
VI 7-7162

BOARDING-BREAKING-TRAINING-RACE TRACK-ARENA

MARS STABLES

BOB ROUNDY - TRAINER
TH 5-1231 11919 144th E.
Puyallup, Wash.

LE 1-4555
RODEO CUSTOM SHOP

Dean & Dodie Vosburg
Complete Saddle Repair Shop
Western Wear
English Tack & Togs
164th & Pacific
Spanaway, Wash.

Board-Train-Riding Lessons

English And Western
Jumping And Cutting
Quality Stallions At Stud
Quality Horses For Sale
Champions Made And Shown
To Your Specifications.

Visitors Always Welcome.
VI 7-2881
George Karr
Tacoma Unit #1 Stables
1 Mile East of Pacific on 176th

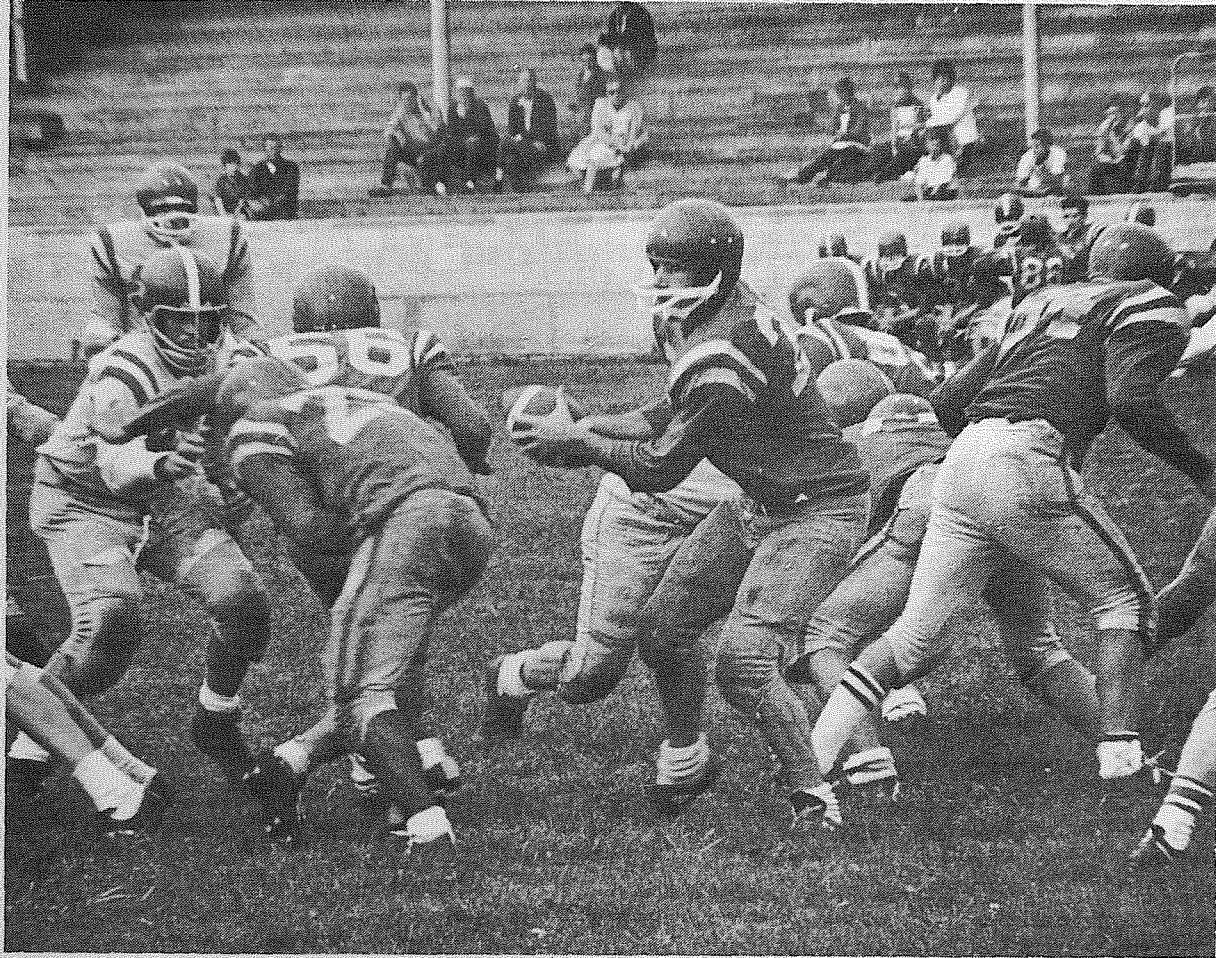

BETHEL QUARTERBACK Larry Loete fakes a handoff to Walter Houston before faking back to pass during inter squad practice. The Braves open

their 1968 season with the Fife Trojans, undefeated in 16 games, at Art Crate Field, Friday, September 13. Kickoff is slated for 8 p.m.

Seattle Pilots Operation Question Mark

By Marvin Milkes
General Manager,
Seattle Pilots

The acquisition of 30 players from the existing 10 American League teams requires in addition to considerable planning, research and even luck a large expenditure of money that will amount to in excess of five million dollars.

Now, that's a lot of money in any man's league and the question is — what will we get for that financial outlay?

Fortunately, the American League owners wisely divided a draft system that should make both Seattle and Kansas City competitive in the early years of the expansion, particularly since the league will be divided into two divisions.

How will the draft work? When the organization executives meet in Boston's Algonquin Club on October 15 the officials of Seattle

and Kansas City will flip a coin to determine which club will pick first. Then the 10 A.L. teams will announce the players they have placed on their "frozen" list. They will be allowed to "freeze" 15 names from their entire list. Seattle and Kansas City will then alternate their selections until each has five players. At that time each of the 10 teams will "freeze" three more, and so on down the line until the Pilots and the Royals have selected 30 each. Expansion teams may draft any player in the 10 teams' organization.

Any player selected in the expansion draft will cost the two expansion teams \$175,000 per man.

Later, in December, at the Major-Minor League meetings in San Francisco, the Pilots and Royals, along with the other major league clubs, will be able to draft two players from the minor league rosters of baseball's 20 major league teams.

(next week: "The Guessing Game Begins".)

Washington High Fall Sports Schedule

Football — Coach Tom Gilmer

| | | | |
|-----------------|-----------|-------------|------|
| Sept. 19 Thurs. | 3:30 p.m. | Auburn | home |
| Sept. 26 Thurs. | 7:30 p.m. | Rogers | away |
| Oct. 3 Thurs. | 3:30 p.m. | Lakes | home |
| Oct. 10 Thurs. | 7:30 p.m. | Fr. Pierce | home |
| Oct. 17 Thurs. | 3:30 p.m. | Clover Park | away |
| Oct. 24 Thurs. | 7:30 p.m. | Rogers | home |
| Oct. 31 Thurs. | 3:30 p.m. | Federal Way | home |
| Nov. 8 Friday | 8:00 p.m. | Fr. Pierce | home |

Golf — Coach Bob Ross

| | | | |
|-----------------|-----------|-------------|------|
| Sept. 17 Tues. | 3:30 p.m. | Fr. Pierce | home |
| Sept. 23 Monday | 3:30 p.m. | Lakes | away |
| Sept. 26 Thurs. | 3:30 p.m. | Rogers | away |
| Oct. 1 Tues. | 3:30 p.m. | Lakes | home |
| Oct. 10 Thurs. | 3:30 p.m. | Clover Park | away |
| Oct. 15 Tues. | 3:30 p.m. | Fr. Pierce | away |
| Oct. 24 Thurs. | 3:30 p.m. | Rogers | home |

Cross Country — Coach Jon Herrington

| | | | |
|---------------|-----------|-------------|------|
| Sept. 20 Fri. | 3:30 p.m. | Lakes | away |
| Sept. 27 Fri. | 3:30 p.m. | Rogers | home |
| Oct. 4 Fri. | 3:30 p.m. | Clover Park | away |
| Oct. 11 Fri. | 3:30 p.m. | Clover Park | away |
| Oct. 18 Fri. | 3:30 p.m. | Lakes | away |
| Oct. 25 Fri. | 3:30 p.m. | Rogers | away |
| Nov. 1 Fri. | 3:30 p.m. | Auburn | away |

He Means What He Says!



**'BUFFALO'
DON
MURPHY**

REPUBLICAN
CANDIDATE FOR

**PIERCE COUNTY COMMISSIONER
2nd DISTRICT**

"I'm not a professional politician, but as a citizen I'm completely dissatisfied with —

The record of County Management and work programs

The waste of money, as a result of improper supervision and planning.

I want just four years to help the people of Pierce County fight Bureaucracy."

ON SEPTEMBER 17th

VOTE FOR MURPHY

Ted Says: The Parkland-Spanaway area will experience a multitude of problems occasioned by the coming population explosion.



We Must Plan Now!
We must plan now for utilities including water, light, and sewers.

Unless action is taken our traffic problems will become unbearable. We must also find a way to build necessary school facilities before multiple shifts are imposed.

Re-Elect

R. Ted Bottiger

State Rep 29th Dist Pos 2 Demo

Pd Pol Ad.

SPORTS

Why Not Enroll In a College Level Course?

Now you can satisfy that desire for continuing your education with college credit courses at the Franklin Pierce Community College Center.

Presented in Cooperation with
**Ft. Steilacoom Community College
District 11.**

Simplified Registration

Adults may enter any Community College Class for interest or credit, by payment of registration fee and filling out simple forms. Pre-register at Franklin Pierce Adult Education Center
11124 Portland Ave.

Phone LE 7-0211, Ext. 215
For Further Information

Community College Courses Start Sept. 23rd

ART 151 WOOD SCULPTURE

Th, 7-10 p.m., 11 wks, \$12, 2 cr, rm 923 (woodshop). Basic fundamentals of wood carving, proper woods & tool sharpening. Art ability is an aid, but is not essential, as most students have no art ability at all yet have become craftsmen. ART MC KELLIPS

ART 201 OIL PAINTING — BEGINNING

Wed, 7-10 pm, 11 wks, \$12, 2 cr, rm 505. Basic theories & techniques with emphasis on development of personal style. TED HELLMAN

ART 202 OIL PAINTING — INTERMEDIATE

Mon, 7-10 pm, 11 wks, \$12, 2 cr, rm 505.

BAND 50 BEGINNING BAND

Wed, 7-9:30 pm, 11 wks, \$6, 1 cr, rm 903. Learn to play a band instrument & have a good time, too. BOB HARPER

BAND 51 COMMUNITY BAND

Wed, 7-10 pm, 11 wks, \$6, 1 cr, rm 903. Band for everyone who has ever played. Coffee break & good fellowship plus performing music of all types adds up to a relaxing evening. BOB WINTERS

PHYS ED 50 FITNESS & FUN — FOR WOMEN

Mon, 7-9:30 pm, 11 wks, \$6, 1 cr, gym. Regular exercise program plus activities of your choice: archery, volleyball, golf, basketball, coffee break. BOB WINTERS

PSYCH 115 GROUP PROCESS & SENSITIVITY TRAINING

Wed, 7-10 pm, 11 wks, \$18, 3 cr, rm 1101. A non-academic laboratory course designed around problems in human relationships and leaderships. There is no textbook - classroom structure or teacher in the typical fashion of educational organization. 'NICK' NICHOLS

ELECTR 40 AMATEUR RADIO LICENSING — I

M & W, 7-9:30 pm, 11 wks, \$18, 3 cr, rm 301. Basic requirements for licenses from study of basic principles of electrical circuits as applied to radio controlled equipment. MR. GOHR

ELECTR 50 BASIC ELECTRONICS THEORY — I

M & W, 7-9:30 pm, 11 wks, \$24, 4 cr, rm 301. Basic course in direct & alternating circuits, electrical units, components, simple circuits, metering, switching & practical application. DARRELL ERICKSON

ELECTR 52 BASIC ELECTRONICS THEORY — III

T & Th, 7-9:30 pm, 11 wks, \$24, 4 cr, rm 403. A continuation of Basic Electronics Theory - II. DAVID ANDERSON

ELECTR 53 FUNDAMENTALS OF ELECTRONIC LAB — I

M & W, 7-9:30 pm, 11 wks, \$24, 4 cr, rm 031. Introduction to laboratory procedures, electronic symbols & diagrams, construction of basic circuits, application of instruments to measurement of current, voltage & resistance. STEVE WARD

ELECTR 69 TRANSISTOR & SEMI-CONDUCTORS THEORY

T & Th, 7-9:30 pm, 11 wks, \$24, 4 cr, rm 401. Course will include basic transistors, semi-conductors of all kinds & transistor amplifiers. CHUCK JENKINS

ELECTR 90 ELECTRONIC COMMUNICATIONS

T & Th, 7-9:30 pm, 11 wks, \$24, 4 cr, rm 031. Investigations of experiments with communication equipment. Transmitter & receivers are described as used in commercial & amateur application, as well as F.C.C. regulations governing any communications equipment. MR. WIKSTROM

ELECTR 99 POLE LINE SAFETY & BASIC CLIMBING

Wed, 7-9:30 pm, & Sat, 9:30-12 noon, 11 wks, \$24, 4 cr, rm 1102. A course designed to help up-grade people within the field. W. B. AUFANG

The Classes Below are Taught at —

KEITHLEY JUNIOR HIGH SCHOOL
12324 SOUTH L STREET

SEC STUDIES 101 TYPING — I

T & Th, 7-8:30 pm, 11 wks, \$12, 2 cr, rm 210. MRS. JOHNSON

SEC STUDIES 110 SHORTHAND — BEGINNING

T & Th, 8:30-10 pm, 11 wks, \$18, 3 cr, rm 210. A study of the Gregg Diamond Jubilee method of shorthand. MRS. JOHNSON

The Regular Franklin Pierce Adult Education program will start September 30. See next week's paper for this schedule.



Dove And Pigeon Hunters

DOVE and pigeon hunters get short changed every year in this state because of the dates of the season which runs through the month of September.

Our 30-day season sounds great on paper, but actually when there's nothing to shoot at during part of that time, the effective season is not that long and in some places is only about a week.

As all dove and pigeon hunters know, these migratory birds often are well on the move out of the state before the season is half over. This year's cool August went a long way toward moving up the time

CARDINAL CROSS COUNTRY team lined up for a preseason team picture Monday. Left to right are Brad Schafer, Rick Andersen, Warren Foster, Terry Johnson, Tom Meade, Bob Matson, and Jon Soine. All but Soine are returning lettermen.

table these birds have for moving. They seem to carry a biological clock within themselves and when that clock ticks around to a certain place, they take off for the southland. And that clock is triggered in part by cool weather.

The irony of it is that we harvest only a fraction of the birds we could shoot without making a dent in the total population. Because the season is set when it is, hunters in other states end up shooting the birds we could have here, or the birds die of natural causes and no one gets the benefit of them.

Lutes Lose Lindstrom

PARKLAND - Pacific Lutheran's football outlook took a dim appearance this week with the announcement that former Puyallup star and Lute speedster Hans Lindstrom will be lost for five weeks because of a chipped elbow.

Lindstrom, who led Puyallup to a 10-0 record in 1966, will probably miss the first three games including Saturday's opener against the University of Puget Sound at Franklin Pierce Stadium.

Lutheran Coach Roy Carlson also announced that senior fullback Fred Moe of Longview pulled a calf muscle and could be out for half of the season.

Meanwhile Carlson said former Franklin Pierce halfback Gary Hammer would take over Moe's place kicking. Hammer, a bruising 200 pound halfback, recently transferred from Washington State.

Following Saturday's battle with UPS, Pacific Lutheran travels to California Lutheran

Cards Sport New Look

by Joe Williams
 "What's new at Franklin Pierce High School?" "Everything!" someone answers, "from the league it plays in to the players themselves."

The FP Cardinals, who were the titlists of the old Puget Sound League's Southern Division in 1967, start over this year with only five lettermen returning to a brand new coaching staff and a brand new league.

Head coach Jim Mancuso comes to FP after assisting Bob Ryan for four years at the University of Puget Sound League. Mancuso, who played high school ball at Franklin Pierce is a 1964 graduate of UPS. The Cardinal staff is rounded out by coaches Mike Roberts, Bruce Orness, Lonny Wildman and Bud Galucha.

Opening the season at Bellevue, the FP team will be small but have lots of speed in the backfield. Mancuso indicates that the SPSL race may be a repeat of last year's. "Chances for the Cardinals to be the first South Puget Sound League champions may be narrowed by Puyallup and Clover Park," he states, "but the Cards will be in there fighting."

Kuper, Hall In Spanaway Grudge Race

SPANAWAY - A 15 lap grudge race between class "AA" point leaders Don Hall and Jackie Kuper will highlight next Sunday's superstock program at Spanaway Speedway. Promoter Dick Boness, whose popular speedway has drawn more fans from outside the area than any other sports even in Pierce County, indicated the special donnybrook will take place immediately following the mains in order not to affect point standings.

It appeared the pressure in the long season began getting to some of the drivers as protests were registered for the second consecutive Auto Racing Incorporated program.

Protests were lodged in the Class A division Sunday after similar action had transpired in the AA category on Labor Day. Thus, no Class A official results were available.

Tacoma's Don Hall took a major step forward in his bid for the Class AA season crown Sunday by winning the main event of 50 laps. His primary foe, Tacoman Jack Kuper, blew an engine and failed to finish the feature.

Following are the Class AA results:

- Main event (50 laps) — 1, Hall; 2, Bob Short, Tacoma; 3, Clem Goddard, Puyallup. No time available.
- First heat (eight laps) — 1, Jim Bond, Tacoma; 2, Arnold Jackson, Balbridge Island; 3, Lawton White Tacoma. 2:27.69.
- Second heat (10 laps) — 1, Bob Bull, Seattle; 2, Willie Meadows, Seattle; 3, Don Ackerman, Seattle. No time available.
- First trophy dash (four laps) — 1, Terry Standish; 2, Vern Huson, Everett; 3, White. 1:12.25.
- Second trophy dash (four laps) — 1, Short; 2, Ron Eaton, Tacoma; 3, Goddard. 1:08.16.
- Powder puff (25 laps) — 1, Esta Willard, Seattle; 2, Eve Rohr Kent; 3, Darlene Cress Tacoma.

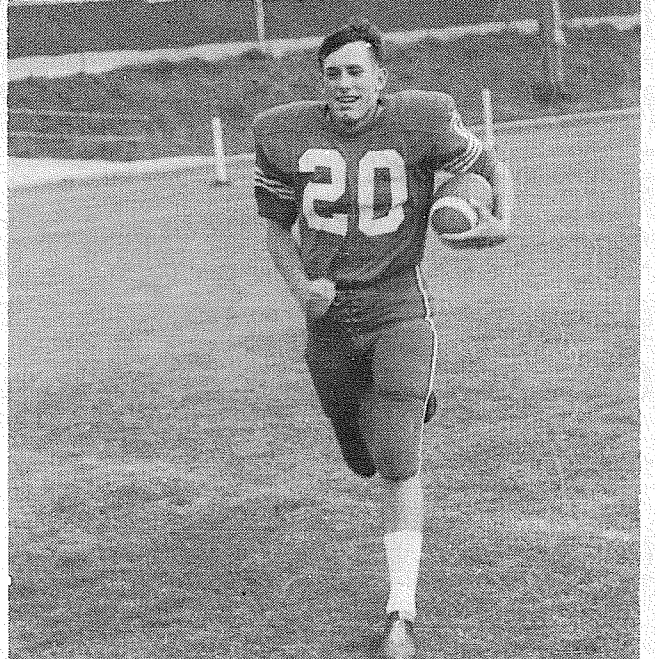
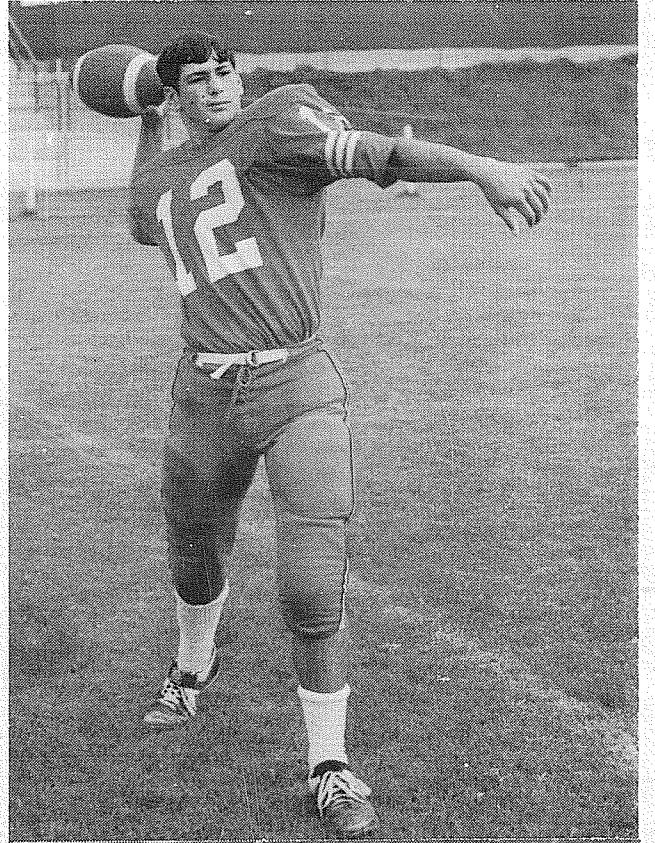

FRANKLIN PIERCE gridiron threats. Quarterback Woody Harris, a junior, can pass and run. Steve Slavens, a senior, (center picture) will see backfield action as a ball carrier while Dick Purdue will be one of Harris' passing attack targets.

Spanaway Speedway Presents A.R.I. Superstocks Sunday, Sept. 15

A FULL SLATE OF RACING INCLUDING
 *DASHES *HEATS *MAINS
 TIME TRIALS 1:30-RACING 3 PM

MIGHTY MIDGETS Saturday, Sept. 14th

DON'T MISS THE THRILLS & SPILLS
 TIME TRIALS 6:30-RACING 8 PM

2 MILES EAST OF PACIFIC ON 159TH, TACOMA

McCann's Gun Shop
 Repair - Hand re-loading - Bluing
 Custom Stockwork - Buy - Sell - Trade
 PLUS HUNTING GEAR

132 So. 162nd LE 7-6919

If This Is Your House...

You Are A Winner! This Week's Jackpot is \$9

Each week our photographer takes a random picture of a home in the Times Journal coverage area. If you can identify the pictured home as yours, you can claim the jackpot.

Winners receive Times Journal Trade Bucks, redeemable in merchandise or cash at the following businesses.

| | |
|---|---|
| ARMSTRONG'S USED CARS 11009 Pacific Ave. | PIERCE COUNTY REFUSE 13502 Pacific Ave. |
| ANDERSON LUMBER 9813 Pacific Ave. | LITTLE PARK CAFE South 171st and Pacific Ave. |
| ELMHURST MUTUAL POWER & LIGHT CO. 120 So. 132nd | PARKLAND LIGHT & WATER CO. 404 Garfield St. |
| SQUIRE BARBER SHOP 132 162nd So. | E & S ELECTRIC 13621 Pacific Ave. |
| | SHOP MART DEPT. STORE 133rd and Pacific |

Winner Must Claim Jackpot Before 5 p.m. Tuesday following date of publication.

Find out how much you may save on car insurance!

Bill McMonnies
 16607 Pacific Ave.
 Spanaway - LE 1-6833

State Farm Mutual
 Automobile Insurance Company
 Home Office: Bloomington, Illinois

P 6722

CLASSIFIED ADS

Call LE 7-0223 For Want Ads

1 Misc. For Sale

WAGON Wheel Bunkbeds, \$25. LE 7-3574. 68-297
 LATE MODEL Wood Heater. VI 7-7188. 68-301
 GARAGE SALE Sept. 16-20. 11262 Broadway So. LE 1-4795. 68-305

PARKLAND CERAMICS
 fall classes start Sept. 3rd sign up early for day or evening classes Supplies, firing, instruction
 1303 So. 117th - LE 1-0823
 Helen & John Krafcik - Parkland

CROSLY Shelvador Refrigerator. Excellent condition, \$25.00. LE 1-0176.

McNESS PRODUCTS, GR 5-2734. 68-303

19' CABIN CRUISER with 85 H.P. Merc, tandem trailer. New glassed bottom and wagon top plus many other extras. All clear, fresh and ready to go. Willing to sell as package or separately. Call LE 1-5427 after 5 p.m. 68-

TOP SOIL, fill dirt, bank run gravel, J.E. Pelland. LE 1-1124.

UTILITY TRAILER \$65. Good condition. LE 1-0787. 68-305

TROPHY ALUMINUM PRODUCTS

- Heavy Duty Storm Doors
- Standard and Special Sizes
- Storm Windows and Screens
- Awning and Patio Covers
- Carports

• FREE ESTIMATES
PARKLAND DOOR INC.
 318 East 96th St. GR 4-7011

1 Misc. For Sale

PAVONES CERAMIC STUDIO
 6702 106th Cr. E. Puyallup TH 5-6529
 Fall Class Open Weekdays & Evenings

16' BERRY GARAGE DOOR, as new. \$70. LE 1-5673 or LE 7-9954. 68-307

6 Musical Instruments
 ELEC. ORGAN BUY. Like new, assume low mo. pyts. also CONSOLE PIANO. Phone 503-363-5707 or write Ivers and Pond Pianos, 395 S.E. 12th St., Salem, Ore. 97308. 68-293

GIBSON Firebird guitar, Sacrifice for \$150 cash or trade. TH 8-1681.

2 Autos For Sale

55 FORD. Interceptor engine, recent overhaul. \$245. VI 7-2183.

65 VALIANT. Good condition. Low mileage, standard. TH 5-3519.

2 Autos For Sale

COLLEGE student must sell 1965 G.T.O. 4 speed, convertible, mags. Real sharp! TH 5-8673 or 848-1135.

PIERCE COUNTY HEADQUARTERS FOR 1968

- ★ CHRYSLER
- ★ PLYMOUTH
- ★ VALIANT
- ★ BARRACUDA

CALL GR 4-0621

Steven MOTOR CO.
 7705 SOUTH TACOMA WAY

23 Help Wanted

IRONING, experienced, LE 7-5736. 68-282

IRONING, experienced, references. GR 5-5663. 68-294

APPRENTICE applications taken for Plumbers, Pipefitters, and refrigeration. Age 18 thru 21, high school graduate or equivalent. Apply at the Plumbers & Steamfitters Local 82, 324 East 26th, Tacoma, September 16, 1968, 7:30 p.m. 68-278

EARN Christmas expenses early by selling Baum Toys and Gifts. Party Plan. Car necessary, LE 7-5834, GR 2-6008 or GR 5-1215.

NEW- MORE POWERFUL

the 1968's ARE HERE

VOLKSWAGEN

27 MAJOR CHANGES COME IN

Tom Carstens AUTOHAUS
 7030 So. Tacoma Way GR 4-0666
 TACOMA DEALER SINCE 1955.

24 Work Wanted

IRONING experienced. LE 7-5736.

BABYSITTING, Parkland. LE 1-5430. 68-306

CHILD CARE, my home. VI 7-2695. 68-299

27 Misc. Services

AA ELECTRIC, new and re-wiring done. LE 1-4445.

EXPERT alterations, men's and women's. Fast service and reasonable. LE 1-3506.

T&M Automotive
 Complete Mech. Work LE 7-7970
 11112 Pacific Ave.
 Complete Mechanical Work

DOZING, LE 7-4934, GR 4-5663.

WATER PUMPS REPAIRED
 All Makes
GRANGE SUPPLY
 LE 1-5777

TOP SOIL, fill dirt, bank run gravel. J.E. Pelland. LE 1-1124.

MIMEOGRAPHING NOW ADDED TO "CAN DO" LIST
 Fast Service
 Davis Office Supply
 12147 Pacific LE 1-1740

MIDLAND AUTOMOTIVE
 Complete Repair Foreign & Domestic
 Elect. - Alt. - Gen. - Weld. - Trans. - Overhaul - Valve Grind
 LE 1-4331 8-6 Mon.-Sat.

IN THE SUPERIOR COURT OF THE STATE OF WASHINGTON For the County of Pierce
 IN PROBATE NO. 77569
 Notice To Creditors
 IN THE MATTER OF THE ESTATE OF ROBERT JOHNSON and MARGO JOHNSON, Both Deceased.
 Notice is hereby given that the undersigned has been appointed and has qualified as Administrator of the estate of the above named deceased; that all persons having claims against said deceased are hereby required to serve the same, duly verified, on said Administrator or his/her attorney of record at the address below stated, and file the same with the Clerk of said Court, together with proof of such service within four months after the date of first publication of this notice, or the same will be barred.
 Date of first publication Sept. 12, 1968.
 John Skusek
 Administrator of said Estate
 11024 Pacific Avenue
 Tacoma, Wash. 98444
 PETERS & TRACY
 Phillip S. Tracy
 Attorney for Estate
 11024 Pacific Avenue
 Tacoma, Washington, 98444
 LE 7-0264
 Published Sept. 12, 19, 26, 1968 in the Pierce County Herald & Times Journal.

21 Wanted To Rent

HOME VACANT
 We desperately need good rentals \$80 to \$150 per month
 CALL NOW
 Let us handle your worries
SUBURBAN REALTY
 11302 Pacific Ave.
 LE 7-8638 or LE 7-6896

41 Notices

In the Superior Court of the State of Washington For the County of Pierce
 IN PROBATE No. 77684
 Notice To Creditors
 IN THE MATTER OF THE ESTATE OF SELMA A. CROSETTI, Deceased.
 Notice is hereby given that the undersigned has been appointed and has qualified as Executor of the estate of the above named deceased; that all persons having claims against said deceased are hereby required to serve the same, duly verified, on said Executor or his/her attorney of record at the address below stated, and file the same with the Clerk of said Court, together with proof of such service within four months after the date of first publication of this notice, or the same will be barred.
 Date of first publication Sept. 12, 1968.
 s/ Paul N. Crosetti
 Executor of said Estate
 11024 Pacific Avenue
 Tacoma, Wash. 98444

PETERS & TRACY
 s/ Phillip S. Tracy
 Attorney for Estate
 11024 Pacific Avenue
 Tacoma, Washington 98444
 LE 7-0264
 Published in the Pierce County and Times Journal Sept. 12, 19 and 26, 1968.

IN THE SUPERIOR COURT OF THE STATE OF WASHINGTON FOR THE COUNTY OF PIERCE
 In Probate No. 77577
 NOTICE TO CREDITORS
 In the Matter of the Estate of OSCAR SOLHEIM, Deceased.
 Notice is given that the undersigned has been appointed and has qualified as personal representative of this estate. Persons having claims against the deceased are required to serve the same, duly verified, on the undersigned or the attorney of record at the address stated below and file the same with the Clerk of this court, together with proof of such service within four months after Wed., Sept. 11, 1968, or the same will be forever barred.
 Harold Solheim
 Personal Representative
 11316-24th Ave. East
 Tacoma, Washington
 R. Ted Bottiger
 Attorney for Estate
 8849 Pacific Avenue
 Tacoma, Washington 98444
 Published Sept. 12, 19, 26, 1968 in the Pierce County Herald & Times Journal.

Sheet Metal

- Furnace Repair and Service
- Installations

PARKLAND FUEL OIL
 12002 Pacific Ave.
 LE 7-0256

RENT TV
RENTAL MARTS, INC. Color TV
 Parkland GR 5-3755 9440 Pacific Ave.
 Lakewood JU 4-4100 108th & Bridgeport

USED CARS
TWO YEAR GUARANTEE

- 1966 Impala Cpe, V-8, 27,000 miles \$2100
- 1967 Camaro Spt. Cpe., 6 cyl. auto..... \$2195
- 1966 Chevelle Spt Cpe, 327, Auto, Pwr Str\$1895
- 1965 Plymouth Fury II, 4 dr, 40,000 miles \$1495
- 1964 Ford Gal. 500, Spt Cpe V-8 . . . \$1495

USED TRUCKS

- 1963 Chev 1/2 ton 292 \$1395
- 1961 Chev 1/2 ton V-8, auto, clean \$1195
- 1960 Chev 1/2 Ton..... \$795
- 1956 Ford 1/2 Ton..... \$195

Good Transportation

- 1962 Corvair Monza Cpe \$495
- 1964 Chev 4-door Sedan 6 Cyl., Auto. Trans.....\$995
- 1962 Plymouth Spt. Fury.....\$695
- 1963 Renault R-8 New Trans.....\$495
- 1962 Chev Impala Cpe., V-8, Auto. \$995
- 1962 Dodge Lancer Wagon.....\$495
- 1961 Ford Hardtop V-8.....\$495
- 1960 Dodge 4 dr. \$295

VAN EATON CHEVROLET
 Phone 832-3131 Eatonville



Mt. Hiway "66" Service

IS OPEN UNDER NEW OWNERSHIP

And **MANAGEMENT** of **ROD CHASE**

And Offers **TOP LINE COMPLETE AUTO SERVICE AND REPAIR**

All Work Guaranteed
 Mon.-Thurs. 7 a.m.-10 p.m. - Fri.-Sat. 8 a.m.-11 p.m.
 Sunday 9 a.m.-10 p.m.

Route 1, Box 1092 VI 7-2584
 (Just over a mile past Roy Y)

READ & USE the WANT ADS for BEST RESULTS

28 Building Services

REMODELING, leveling, block foundations, cabinets, free estimate. Reasonable. LE 7-3550. 68-48 TFN

29 Land Services

NEWBURY'S

Dozer Service
LE 7-7455
Sandy Loam Bank Run
Mixed Soil Fill Dirt

30 Repair Services

Canvas-Leather-Naughayde
Upholstery Repair
and
Custom Service
Tents - Tarps - Seats & Covers
for Trailers - Boats
Lawn Swings - Cars
Furniture
B&E Upholstery
322 So. 126 LE 7-7847

TENNIS SHOES

Huge Selection
US Keds - Endicott
Johnson - etc.
We Stock
Regulation
GYM SUITS
For both Junior &
Senior High Students
In Case Of Rain:
We carry all types
of rubber boots.

PAUL'S
Shoes & Clothing
161st & Pacific
LE 7-0552

35 Announcements

HUNTERS site in at Paul Bunyan Range Sat. and Sun. Details GR 2-0863. 68-302

36 Personals

LOSE WEIGHT safely with Dex-A-Diet Tablets. Only 98c at Johnson's Drug.

ARE YOU living with or near a drinking problem? JU 4-5212, GR 4-9907.

38 Instruction

PRIVATE tutor for English language. LE 7-5274, SH 2-2758. 98-296

PIANO LESSONS, beginning to advanced. Children and adults, home or studio. LE 1-3246 or SK 2-7695. 68-179

12 Real Estate For Sale

FOR SALE - 3 bedroom Rambler, paneled living-room, fireplace, attached garage. Buy our equity, assume monthly payments of \$89. at 5 1/4% interest. GR 5-2786. 68-291

Listings Wanted
Buying or Selling
Real Estate-Service
Call
Devereaux Realty
12152 Pacific Ave. LE 7-8658

NARROWS VIEW, by builder. 3 bedroom, fireplace, carpeted, electric garage door, large patio, on bus. \$16,900. 8449 So. 18th. LE 1-3021. 68-300

2-BEDROOM HOME, 1 acre of land. 1/2 down, balance on time. Will take camper as part payment. LE 1-5527. 68-298

19 For Rent Or Lease

FOR LEASE, adults only, 2 1/2 acres, furnished or unfurnished 2-bedroom home, good barn, nice yard. \$125. Box L. 68-304

FOR RENT OFFICE space. Two rooms. Light heat and garbage service included. Located in Times Journal Bldg. 146th and Pacific Ave. Ample Parking space for customers. \$50 per month lease. Phone LE 7-0223 or stop by.

REWARDING CAREERS for the business-trained

New Classes beginning September 23

OPPORTUNITIES are waiting for trained auditors, tax consultants, CPAs, financial managers, secretaries and junior executives.

STREAMLINED courses, limited to practical business subjects, makes it possible to qualify for well-paid positions in from 3 to 24 months.

| | | | |
|---------------------|-----------|-------------------------|-----------|
| Stenographic | 6 months | Typing | 3 months |
| Gen. Secretarial .. | 9 months | Junior Accounting | 9 months |
| Medical Secretary | 12 months | Professional Accounting | 18 months |
| Fashion Secretary | 12 months | Public Accountant | 24 months |
| Airline Secretary | 12 months | I.B.M. Key Punch | 6 months |
| Legal Secretary | 12 months | | |
| Executive Secretary | 12 months | | |

OUR PLACEMENT office receives more job offers than we can fill.

TELEPHONE today, or send the coupon below for free catalog describing job opportunities and time-saving courses. No obligation.

KNAPP COLLEGE

10th and Pacific Ave., Tacoma MA 7-2181
Accredited by the Accrediting Commission for Business Schools.

Please send me your free 1968 catalog, describing careers in business offices and your time-saving training.

Name Age.....
Address Phone.....
City State Zip.....
TJ 968-GEN

9 a.m. - 10 p.m.
7 DAYS
A WEEK

BARGAIN BASKET

16618
Pacific Ave. S. Spanaway
LE 7-3371

No Sales To
Dealers

WE RESERVE THE
RIGHT TO LIMIT
QUANTITIES

We Carry A Complete Line Of Sacked Feeds - Presto Logs

We Are Locally Owned & Operated
HELP YOUR BUDGET
WITH THESE SAVINGS

PRICES
EFFECTIVE
Sept. 12-13-14
Thur-Fri-Sat

Three Bees
HONEY
5 Lb. **89^c**

Armour
CHILI CON CARNE
15 1/2 Oz. **29^c**

Best Bet Long
SPAGHETTI
4 Lb. **69^c**

ZEE
TROPIC TONE
TOWELS
Giant Size
29^c

Nalley
MAYONNAISE
Qt. **49^c**

Darigold
BUTTER
One Lb. Cubes **73^c**

Rabbit
PELLETS
25 Lb. Bag **1⁴⁵**

Curtis
MARSHMALLOWS
ONE POUND PACK **5/\$1⁰⁰**

Mission
MACARONI and CHEESE DINNERS
3/49^c

BLOCK ICE

PRODUCE

PARTY ICE

CHIQUITA
BANANAS
2/25^c
LBS.

CRISP
GREEN
CELERY
10^c
LB.

FIRM RIPE
TOMATOES
19^c
LB.

MED. SIZE
DRY ONIONS
3/19^c
LBS.

Everyday Low Meat Prices. . . 25 lb. Locker Boxes \$14.95

Pot
ROAST
Round Bone **69^c**
Lb.

Chuck
STEAK
59^c
Lb.

Pot
ROAST
7 Bone Cut **59^c**
Lb.

Chunk
BOLOGNA
53^c
Lb.

Rib
STEAK
98^c
Lb.

Cube
STEAK
98^c
Lb.