

A GOOD CROWD attended the well-supervised dance for Ford and Keithley Junior High School students, sponsored by the Babe Ruth Booster Club December 8 at the James Sales Auditorium. Howard Miller, president of the Boosters, said 204 youngsters attended the affair.

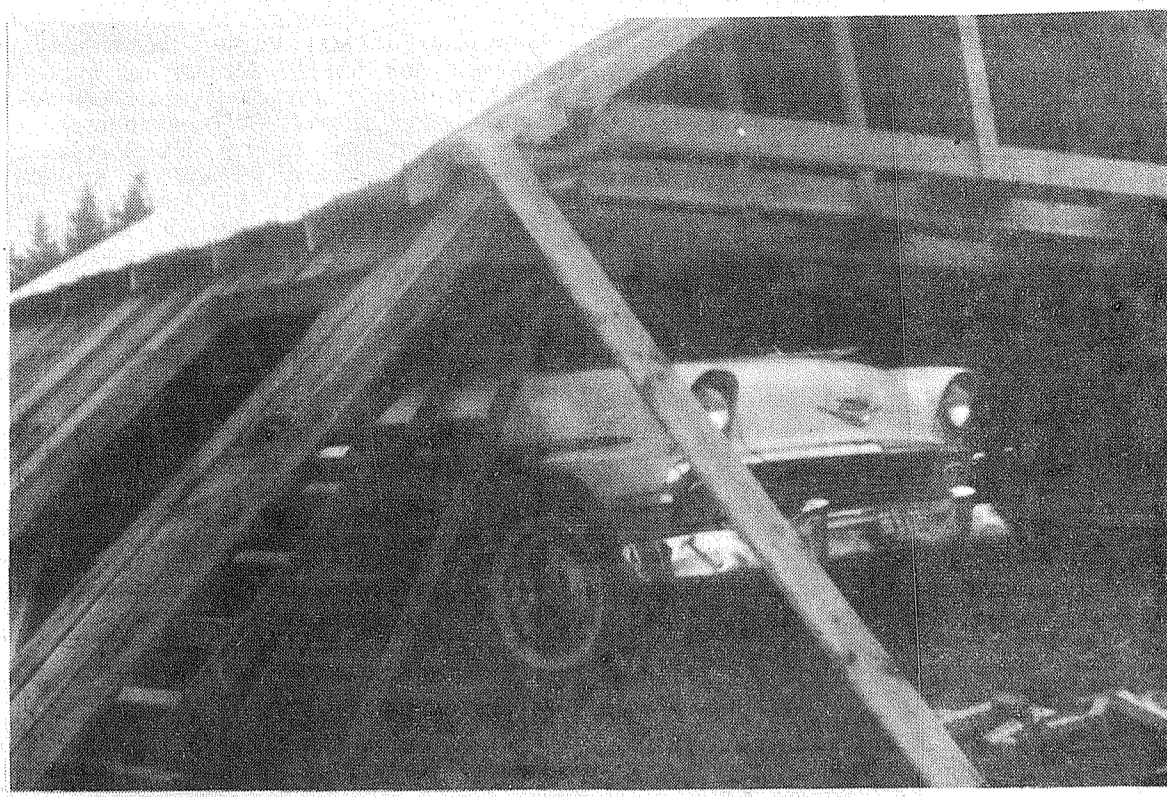

IT WASN'T HARD TO CONVINCE Bob Allen, of 4020 East Mt. Tacoma Drive, that we had heavy winds in the area last week-end. The gales brought down the house - - er garage at his address, doing extensive damage to his car.

BULK RATE
U.S. Postage Paid
Permit No. 92
Parkland Branch
Tacoma, Wash.

Rural Route
Occupant or Boxholder
Postmaster: If unable
to deliver, return post-
age is guaranteed on
addressed papers.

TIMES JOURNAL

Delivered to over 14,000 families

Each dollar spent in your community helps to build it

Thursday, December 21, 1961

Vol. 17, No. 16

Published in Parkland

Le. 7-0223



CHRISTMAS CONCERT — Three of the Bethel Senior High School students who will take an active part in tonight's Senior High School Annual Christmas Concert look over some of the musical selections. Pictured are Walter Balmer, who will have some art work displayed; Sue Miller, senior member of the choir; and Larry Hiegel, senior member of the band. The concert will begin at 8 p.m.

Booster Dance Draws 200

A well attended dance for Ford and Keithley Junior High school students was sponsored by the Babe Ruth Booster Club December 8 at the James Sales Auditorium.

The supervised affair drew an attendance of 204 pupils, according to Howard Miller, president of the Booster Club.

The dance was conducted in cooperation with school representatives R. C. Richardson and Lyle Carls, who gave their permission to hold the dance, and received appreciation from the Booster Club prexy. Others who assisted at the dance included Mrs. Bill Aldeford, Mrs. Barney Paulson, Mrs. Don Taylor, Mrs. E. R. Johnson, and four other ladies and six gentlemen who acted as chaperones.



PREPARING for the Franklin Pierce Beardemphl, Ta-Wan-Ka Club presidential coronation are general dent Sue Jensen and King Jerry Roslie. chairman Ina Christensen, Queen Sue

Ohop Mutual Signs For Tacoma Power

Formal approval of a 20-year contract whereby the Ohop Mutual electric utility will buy electricity from Tacoma City Light was made by the Public Utility Board recently.

Ohop thereby becomes the fourth neighboring utility to sign a long-term contract with Tacoma. Lakeview Power and Light and the Peninsula Light and Power Company -- two of Tacoma's largest wholesale customers--had signed earlier.

In addition, the Town of Ruston has signed with City Light. Two utilities -- in Parkland and Steilacoom -- have signed agreements to begin their electric energy from the Bonneville Power Administration.

Meanwhile, Bonneville officials have indicated that their federal rates probably will jump as much as 20 per cent when their rate schedules are reviewed in 1964. Parkland and Steilacoom are scheduled to begin receiving their energy from Bonneville in 1965.

Randall Leads Pierce Co. In Polio Fight

Charles I. Randall, vice president of the National Bank of Washington, has been elected chairman of the Pierce County chapter of the National Foundation, sponsor of the annual January March of Dimes.

Randall, vice chairman of the chapter since April, succeeds the late Judge John W. Fishburns Jr., who died December 2 after being a leader in the fight against polio since the mid-1930's.

The new chairman joined the bank's staff in 1959 after working for 10 years as a national bank examiner with the U.S. Treasury Department at Seattle. Born and raised in Duluth, he is an Army veteran of World War II and was graduated from the University of Washington in 1948. He resides with Mrs. Randall and two sons at 8414 Woodholme Road S.W.

This winter's March of Dimes is scheduled for the entire month of January, with Archie McLean III serving as campaign director.

Let Us Put Christ Back Into Christmas

By Dr. S. C. Eastvold, President Pacific Lutheran University

Text: "And she brought forth her first-born son; and she wrapped Him in swaddling clothes and laid Him in the inn" (Luke 2:7).

There was not much room for Jesus when He came--only a manger. The inn was too crowded and exclusive. Herod's palace had no room for Him, Herod's soldiers hunted Him, synagogues closed their doors against Him, society found no place for Him, officialdom frowned upon Him. "He came unto His own, and His own received Him not." He had not place to lay His head in the world He had created. His earthly possession consisted of a borrowed grave. But He who "became poor that we might be rich", knew that the cattle on a thousand hillsides, the riches of a thousand

mines, and the treasures of a thousand worlds, were all His own. He knew that myriads on earth and in glory loved, worshipped, and adored Him as "God over all and blessed forever!"

True Christians of every kind are aiming to insure that the celebration of the Saviour's birth will not be overshadowed by Santa Claus, prancing reindeers, gaily decorated evergreens or clanging registers.

Someone has told us the story of the little girl, who as the yuletide approached, became increasingly excited about Santa Claus, stockings at the chimney, and all the other tinsel trappings of the season. She became so deeply perturbed that on the night before the long-awaited day, as she knelt to pray, she became very much confused. In praying the Lord's prayer, when she came to the petition, "forgive us our trespasses", she forgot herself and said, "forgive us our Christmases". Too often, when we observe the way in which many commemorate this day, it is easy to see why we need to pray God to "forgive us our Christmases".

It is good that the Christmas season is emphasized. Millions of devout Christian people will have lighted Christmas trees in their homes, churches and places of assembly. They will join in purchasing billions of stamps which will bear the birth date of the Saviour. They will spend millions of dollars on which His birth date has been stamped by the government, and they will be exchanging legal documents which would have no value if it were not for that birth date stamped upon them.

It should be reasonably easy to recognize that the Christmas season, which is now upon us, is more than a preparation for the Yule log, vacation time or the holly and tree. It is even more than the feast of home and family, the fellowship of love and friendship, and natural good cheer. It is more than all of these together. Just as we would not crowd out the guest of honor at any birthday celebration on the one day that in the highest sense is his, so we cannot crowd out the Babe of Bethlehem. Yet this is what is done when we think only of ourselves, and Christ is left out of the manger scene.

Every Christmas festivity is a celebration of the anniversary of the day when the Father gave His Only Son as the "unspeakable gift" of divinity to humanity. Oh, that every nation, every home, and every heart might open its doors that the Christ may be at the feast! Can it be that some will have a Christmas without the Christ? As well have a Cross without a Saviour, a hope without a heaven, a soul without salvation.

Let us put Christ back into Christmas. "For unto you is born this day in the City of David a Saviour which is Christ the Lord" (Luke 2:11).

With the poet let us join:
"Oh, Christ of God, I would enthrone Thee as my Lord and Thee alone; Unto Thy servant now impart A willing mind, a loyal heart!"
-Amen.

Coloring Contest Over Winners Announced By Color Judges

Here they are! The winners in the Times Journal Coloring Contest!

At Parkland Super Market: Vickie Lee and Terry Ladwig; Walt's One Hour Martinizing Cleaners, Bonnie Jean Kirkwood; Spanaway 5 & 10: 1st prize to Mardel Olsen, 2nd to Ellen Spofford and third to Bonnie Ando; South End Plumbing, Jeffery Corbett; P & X Sooper Market (formerly Foodtown), boy winner Jeffery Corbett and girl

winner Roberta Nicholson; Bargain Barn; boy winner Richard Hoffman, girl winner Vickie Lee; Lucky Stores, Ledy Lorraine; Shop Ette Variety; Dennis Hoffman and Ellen Spofford; Parkland Western Auto, Robert A. Nicholson; Bargain Basket; Timothy Pietz.

Winners are requested to call at the store to pick up their prizes. Congratulations to each one!

Free Show For Kids At Parkland

Santa Claus will distribute candy to children of Parkland Saturday, December 23rd.

There will be a free show for the small fry at the Parkland Theatre, starting at 2 p.m.

At the conclusion of the show, about 3:30 p.m. Santa will appear, laden with boxes of candy. With the help of several assistants, he will give candy to each child as they leave the theatre.

Patents are asked to pick up their children between 3:30 and 3:45 p.m.

Benston Grange

Due to the holiday season Benston Grange has cancelled the Dec. 25 meeting. Officers will be installed at Fruitland Grange Dec. 29--the Auxiliary with Mrs. Kronquist on Dec. 28th at a 1 p.m. luncheon.

There will be a New Year's Eve dance at the Benston Grange.

Season's Greetings

We all try to save...

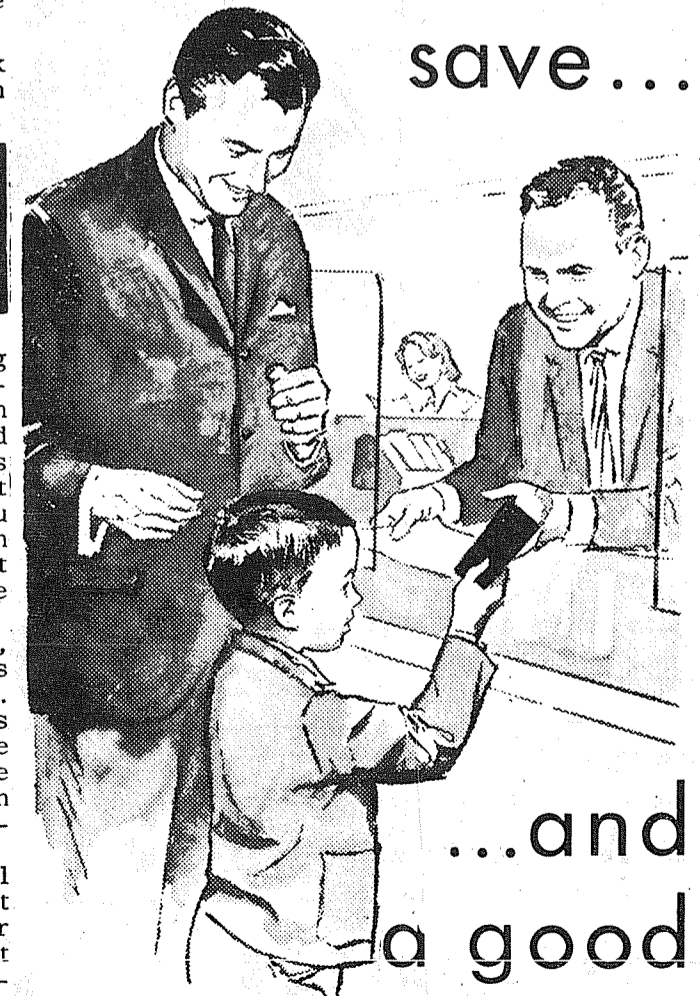

...and a good way is buying thru TJ class ads

Let Me Tell One:

'Oh Time In Thy Flight

It seems that we can never go backward, no matter how we try.

The Christmas Spirit has picked me up this year at an earlier date than usual and for the life of me I can't tell why.

Gone are the family gatherings, with parents and grandparents and brothers and sisters all in one house. The large family type dinner where the table fairly groaned and grandmothers were insulted if you didn't take at least three helpings of everything.

All this of course, after attending church, the whole family going together, as we did every Sunday of the year.

Even though you catch the spirit from your own children, you can't help looking backward to the times you remember.

The family gatherings, on the surface, are the same. But different faces grace the table now. The head of the table has been taken by one who feels that he is not worthy to fill the



Neil McLean

place where his father sat for so many years.

The responsibility that father must have felt during those years belongs to another now, and it doesn't sit easily upon shoulders not near so broad nor back so strong.

Sometimes looking back, the remembrances of Christmases past when being the eldest was a problem. Nothing like going

through Christmas during the years known as the Depression is going to happen to my kids, you vow, and yet there have been times when you thought the worst might happen. Again you stop and think of the burden which your own father must have carried through those years.

And yet, looking forward, as we all must, Christmas will ever be the same. The day when Christ was born and a new force came to the world. New hope for troubled people is born again each year on December 25.

For Christmas is not all tinsel and presents and not even the festive turkey or ham, however important these things are in bringing and keeping families together.

Christmas is the time when all men should take heed to the words of the angels on that first Christmas night, "Glory to God in the highest and, on earth, peace to men of good will."

BOB'S PLACE
Airport Road & Jay St. LE 7-3395

Midland News
A Christmas dinner, with turkey and all its trimmings, was served to the Midland firemen and their wives and families by the ladies of the Midland Fire Department Auxiliary, at the Fire Hall, on Saturday night, December 16th. Chairmen of the dinner were Mrs. William Shanahan and Mrs. Richard Johnson. Highlight of the evening was a visit by Santa Claus, who presented gifts to all the children and adults. Attending were Mr.

and Mrs. Steve Baskett; Mr. and Mrs. Frank Gural and family; Mr. and Mrs. Don Kemp; Mr. and Mrs. William Stevens and family; Mrs. Edward Burness and family; Mr. and Mrs. Fred McPherson; Mr. and Mrs. Harold Whipple and family; Mr. and Mrs. Verne Blauvelt and family; Mr. and Mrs. Robert Irving and family; Mr. and Mrs. Weldon Heblch and family; Mr. and Mrs. Cameron Miner and family; Mr. and Mrs. David McPherson; Mr. Bill McPherson; Mr. and Mrs. Albert Bombardier and Nancy; Mr. and Mrs. William Shanahan and family; Mr. and Mrs. Frank Johnson and Larry; Mr. and Mrs. Richard Johnson and family; Mr. and Mrs. Gay Harkey; Mr. and Mrs. Walter Olsen and family; Mr. and Mrs. Ted Wiersma and family; and Mrs. Les Roley and family.

meeting on Thursday, but instead will meet on Saturday, December 23rd, and go roller skating. After roller skating, they will return to Mrs. Betty Becklund's home for their Christmas party.

A birthday party, in honor of Mrs. Anna Reichmuth, was held at her home on Thursday, December 13, to celebrate her 70th birthday. Attending were Mr. and Mrs. Vincent Heitz; Mr. and Mrs. Walter Olsen and Leanne, Mr. and Mrs. Earl Olsen and Earlene and Ellis, Mr. and Mrs. Allen Clark, Mr. and Mrs. William Clark and Colleen, Mr. and Mrs. Warren Toporke, and Gary and Terry, Mrs. Lester Polly, Mr. and Mrs. Frank Gural, Mr. Joe Reichmuth, Jr. and Miss Patty Hutson.

The Busy Blue Birds group held their Christmas party at the home of Mrs. Bea Downs, on Monday evening, December 18th. The girls exchanged gifts and played games. They also presented "Mrs. Bea" with a surprise gift which pleased her very much. Attending were Christy Brogden, Alice Casey, Anita Wolfe, Christy Downs, Darlene Fleming, Joella Gordon, Colleen McCulloch, Linda Leford, and Mrs. Lester Wolfe.

Midland's Cub Scout Pack No. 84 will hold their annual Christmas party at their pack meeting on Wednesday evening, December 27th, promptly at 7:30 p.m. at the Midland Improvement Club Hall. Families of the cubs are invited to attend.

Summit 4-H Party Held Last Friday

A Christmas party was given by the Summit 4-Hers last Friday evening, and attended by honored guests and honorary members, Mike and Marvin Jennings. Guests included Mr. and Mrs. R. Jennings and Val Garcia.

President Paul Doucett brought the meeting to order at 7:30 p.m. and pins were given by Glenna Hoaland.

A basket of food was presented to Father Paul who will deliver it to a needy family.

Club members sang Christmas carols and played games, and all members wish everyone a very Joyous Season.

Words are an attempt to grip and dissect that which in ultimate essence is as ungrippable as a shadow.

- Samuel Butler

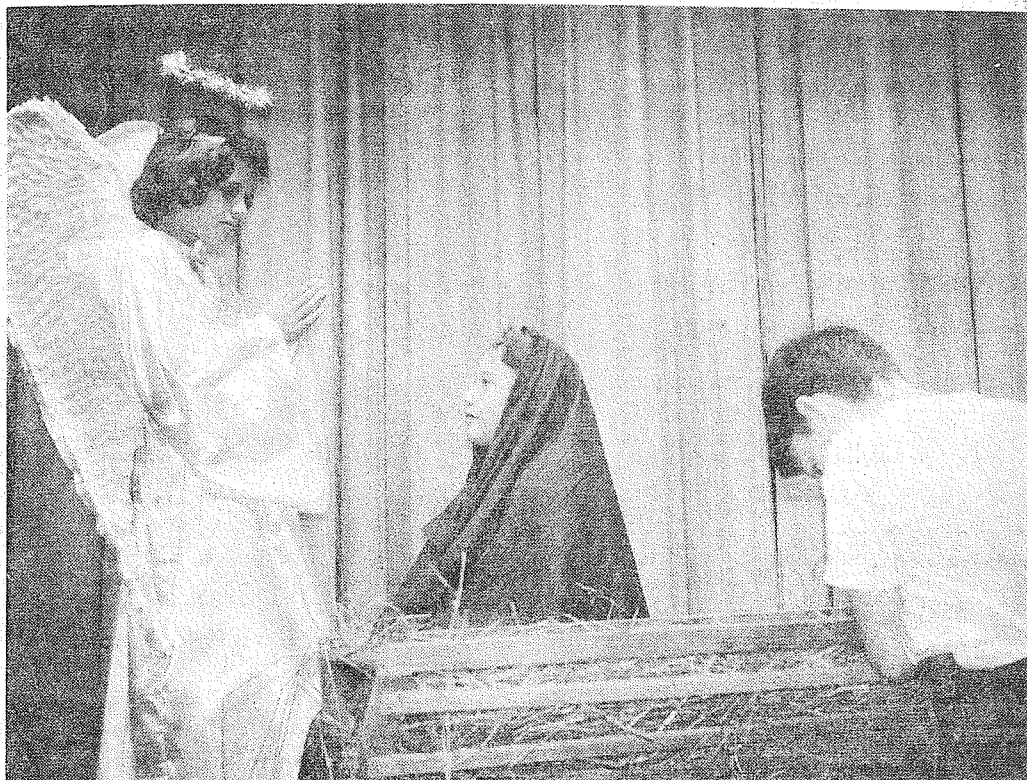

A LITTLE BOY, Jim Robinson, peers into a manger at the Christ child, as the angel, Nancy Fjeran, looks at the babe's mother, Mary, played by Konna Kerstetter, in a scene from the Collins Elementary School Christmas program, "The Vision of Christmas". The program is set for Thursday evening at 8:00.

MARIE'S BEAUTY SALON
502 So. 112th
Free Cake and Coffee Thursday, December 21

Grand Opening SPECIALS
\$15 Permanent Including Haircut & Set. Shampoo & Set . . . \$2.00
COMPLETE STYLING Haircut, Shampoo, Set \$3.75
Haircut . . . \$1.75
CREME RINSE Included in all services until December 31

We have a Complete Hair Coloring Service.
OPERATORS: Marie Fife & Donna Ennis

INTERURBAN AUTO FREIGHT INC.
3 Trips Daily To Parkland, Spanaway, Summit, Midland
GENERAL FREIGHT
MA 7-4121

HOLIDAY FEASTING Open Sunday, December 24 10 a.m. to 6 p.m. Closed Dec. 25 - Christmas Day

Scotkin - Luncheon Size **NAPKINS 2/29¢**
Large AA White **EGGS Doz. 50¢**
M.J.B. Instant **COFFEE 10-Oz. Jar \$1.19**

M.J.B. **COFFEE LB. 55¢ 2-Lb. Tin \$1.09**
LIBBY'S **PUMPKIN 2 1/2 Tin 2/33¢**
LIBBY'S **Fruit Cocktail 303 Tin 5/1**

Our Special Value Royal GELATINE Pkg. 5¢

Pictsweet Fresh Frozen **PEAS 10-Oz. Pkg. 6/1**
Wyandotte **OLIVES Select Pitted 4/1**
Ocean Spray **Cranberry Sauce 300 Tin 2/35¢**
Libby's **PEAS or CORN 303 Tin 5/1**
Hi-C - Grapeade, Pin-Grapefruit **ORANGEADE 46-Oz. Tin 27¢**

CHRISTMAS TURKEYS FRESH FROZEN
TOMS Lb. 33¢
HENS Lb. 39¢

CHRISTMAS goose FRESH FROZEN LOCAL GROWN **Lb. 63¢**

CHRISTMAS HAMS HENRY HOUSE or FIESTA **Lb. 83¢**

Fancy Norwegian **LUTEFISK Lb. 33¢**
Fresh Made **POTATO SAUSAGE Lb. 59¢**

Fresh Produce
NO. 1 FANCY **SWEET POTATOES 2 Lbs. 25¢**
FRESH **CRANBERRIES Lb. 19¢**
TANGARINES Lb. 10¢
California **DATES 1 1/2-Lb. Pkg. 49¢**

Kist Beverages & MIXERS Qt. Btl. 6/1
Kaiser Heavy Duty - Reg. 69c **ALUM. FOIL 59¢**
Nabisco - Reg. 37c **Snack Thins 3/1**
Darigold **BUTTER Prints or Quarters 65¢**

SUMMIT TRADING COMPANY
10409 Canyon Road, Tacoma LE 7-5848
No Sales To Dealers We Reserve The Right To Limit Quantities

STORE HOURS: Monday through Saturday 9 A.M. - 9 P.M.
SUNDAY HOURS: 10 A.M. to 7 P.M.

Music plays an important part in the education of elementary school children, and Christmas offers an opportune season for the children to present something of what they have learned. Collins Elementary School, therefore, will present an original Christmas program, "The Vision of Christmas" written by musical director Mrs. Leroy Carlson, Child at the school.

The story is of an orphan boy of the slums in a large metropolis who asks people on the street why there is a Christmas. The many answers do not satisfy him and he goes to sleep at home, a barrel in an alley. An angel appears to him and narrates the Christmas story. He sees the shepherds, the angels, and the kings, Mary and Joseph and the Christ child.

Choral backgrounds for the program will be provided by groups of third, fourth, fifth and sixth graders. The third grade will sing "Deck the Halls" and "Lighted Candle". The fourth grade will sing "Here Come the Merry Gentlemen", "All I Want For Christmas" and "Oh, Christmas Tree". The fifth grade will sing "Come a Caroling", "God Rest Ye Merry Gentlemen", "Torches Here", and "Joy To The World". A chorus from the sixth grade will sing "Sleep My Birthday of a Thursday evening at 8:00 King", "No Room In The Inn", "Glory To God in The Highest", "It Came Upon a Midnight Clear", "Silent Night", "Christmas Star", "Oh, Holy Night", and "Oh, Come All Ye Faithful".

Characters in the program include Nancy Fjeran, angel; Jim Robinson, little boy; Donna Kerstetter, Mary; Tod Keeter, Joseph; Jim Edmonds, Clark, innkeeper; and Bryce Carpenter, kings.

Officers Named By Grange
Fruitland Grange elected officers for the coming year recently and put Mrs. Oscar Swalander in as Master for her second year.

The following were elected to serve with her: Frank Park, Overseer; Wally Smith, Lecturer; Delbert Runkel, Steward; Robert Geddes, Assistant Steward; Mrs. B. B. Calligan, Chaplain; Mrs. Lillian Seifert, Treasurer; Mrs. Mitchell Milne, Secretary; Cliff Hurst, Gatekeeper; Mrs. Cliff Hurst, Ceres; Mrs. Harold Hanson, Pomona; Mrs. Joe Heiflora; Mrs. Robert Geddes, Executive Committee; Jim Litton; Mrs. Clara Lavik, Home Economics Chairman and Mrs. Ollie Smith, Musician.

Roth was employed by Parkland Cycle and Key These officers will be instaffed on Dec. 29th.

GIFTS at EVERY PRICE

FROM ASHMORE DRUG
For The Ladies **Cologne and Dusting Powder** Tabu - Emerod - Tweed - Desert Flower **\$1.50 to \$10.00**
Rodgers Fine Boxed Chocolates \$1.49 to \$4.00
Almond Roca Tins \$2.00
Family Size **Christmas Wrap 6-Roll Carton Reg. \$1.89 \$1.19**

For The Man **Gift Sets - Old Spice - Yardleys**
For The Woman - EVENING IN PARIS - DANA

St. Joseph Aspirin
100 5 Grain Tablets 2/59c
200 5 Grain Tablets 2/79c
Childrens 2/39c

Cutex Gift Sets \$1.69

WE WILL BE CLOSED SUNDAY, DECEMBER 24th AND CHRISTMAS DAY

WE WISH ALL OUR MANY FRIENDS A VERY MERRY CHRISTMAS

Ashmore Spanaway Drugs
165th & PACIFIC AVENUE SPANAWAY, WASHINGTON LEnox 7-5993

Canyon Road News

Are community get-togethers becoming a thing of the past? Where parents bring their children and over a pot luck supper talk over news of the day, meet new neighbors and greet old friends? When a community has increased at least some 40 new families it is very disheartening to have some 10 or 12 families and 15 or 20 children attend a Christmas get-together with Santa, songs, gifts and Christmas stockings. It seems too bad that folks can't take a couple hours once a year to come and meet their neighbors.

This community was well represented at a family Christmas party held Sunday by the Hen 'n Chix Square Dance Club. There were 25 couples and 56 children including the Tom Folks, the Don Hansens, the Ed Hoffmans and John Folks. Mr. Folk was past president. The youngsters from three to 15 danced with their parents after a pot luck luncheon, community sing, a visit from Santa Claus and moving pictures of last year's Christmas party and summer picnic. They are already looking forward to next year.

Arriving in time to have his name on a Christmas stocking is little Dean Allen Wescott. His parents are Dorothy and Marshall. He has two sisters, Linda and Karen and a brother, Stevie. He was born Dec. 13 and weighed 7 lbs. 9 ozs. Welcome home, honey.

We wish you all a very Merry Christmas.

Arizona has the highest tuberculosis death rate in the U.S.

Home is where the heart is.
- Pliny the Elder

RENTAL TOOLS

- BELT HAND SANDERS
- OSCILLATING HAND SANDERS
- SABER SAWS
- PAINT SPRAYERS
- RUG SHAMPING MACHINE
- FLOOR SANDERS
- EXTENSION LADDER
- POWER MOWER
- SHARPENING & REPAIR
- WINDOW GLASS INSTALLED
- Small Appliance Repair

PARKLAND HARDWARE

12169 Pacific Ave. LE 7-3171



SHOWN WITH SAINT NICK are members of the Cub Scouts' Pack 35 of Elk Plain, prior to their Christmas party, which will take place Dec. 21st at 7:30 p.m. Gifts will be exchanged, refreshments will be served and Cub Master Norm Everitt will be assisted by Mr. Ross Plumb in the festivities.

Cardinal Voice: Class of '64 Wins Decorating Contest

Taking top honors in the annual Christmas decorating contest between classes was the class of '64, who decorated the cafeteria.

Centering their decorations around the song title "It's Beginning to Look A Lot Like Christmas - Everywhere You Go", the sophomores posted a mural of Christmas scenes on one wall and balanced it with window scenes on the opposite side. A huge Christmas tree adorned the east side of the cafeteria.

Judges for the competition were Mr. Edwin Nelson, FP District superintendent; Mr. Robert Richardson, assistant superintendent; Mr. Orin Fjeran, business manager, and Mrs. Ruth Gaume, elementary curriculum director.

An alumni-student assembly will kick-off FP's Homecoming festivities this Friday at 12:30 when

1960 King and Queen Dan Kratochovil and Sandy Starr return to crown their successors, seniors Jerry Roslie and Sue Beardemphl.

This is the first year that past royalty has officially returned to take part in the annual activities. Student Council invited them to return as they felt it would further honor and welcome alumni.

Highlighting the assembly will be the coronation of Queen Sue I, who will be accompanied by her court composed of juniors Ken Anderson and Joyce Christensen, prince and princess, and sophomores Steve DeWitt and Yvonne Burke, Duke and Duchess.

All alumni are cordially invited to attend the fifth period assembly at which senior Penny Payne will serve as emcee and past and present students of FP will perform.

The Country Parson



"A man's evil habits, like his bald spot, develop so gradually it's hard to say when he first had them."

Let there be Light.

WHAT CASKET SHOULD WE SELECT?

Many times a family making final arrangements for a loved one are undecided as to the casket to select. At a time like this they are confused, bewildered and many times in a state of semi-shock. In many cases there is a tendency to try and atone for things done in the past. This is a natural thing for there is no one living who cannot look back and recall things that could have been done.

Many times we are asked, "What casket should we select?" This question is one that is impossible to answer by a truly ethical funeral director. The decision rests fully with those making the arrangements.

We stand ready to show and explain the difference in the units and why one costs more or less than another. One of the guiding rules for a selection should be based upon the level and station in life of the deceased, and the likes and desires of those making the arrangements.

When asked this question the only true answer a funeral director can give is, "Your selection should be whatever will give you the greatest peace of mind within the range you desire to spend, be that the least inexpensive or a solid bronze."

DRYER'S FUNERAL PLAN CUTS COST



SHOP & SAVE

at BROOKDALE LUMBER CO.

Let us, of Brookdale Lumber, Inc., help you to make this the Merriest Christmas ever!

5' x 9' PING PONG TABLE TOPS Only \$7.65 ea.

Year-round fun for all the family.

Sturdy FOLDING LEGS For the above tables. \$5.98 Per Set

4'x8'x1/2" PEG BOARD \$4.20 ea.

Hang up your tools and keep the shop neat.

We have a large assortment of PEG BOARD BRACKETS for hanging tools or kitchen utensils.

JUST 99c Assorted Tools

will bring lasting pleasure to the receiver of one of these many assorted tools. Here are just a few: SHEARERS LADIES' CLAW HAMMERS CRESCENT-TYPE WRENCH OPEN END WRENCHES HACK SAWS CHALK LINE REELS FILE SETS EXTENSION CORDS SOLDERING IRONS

Make your selection while we still have them all! These 4'x8'x1/4" VENEER POPS \$1.98 ea.

Christmas Chocolates will just make her fat, but some of these items to beautify her home will make her happy.

4'x8'x1/4" Prefinished MAHOG. VENEER \$4.95 ea.

54" Roll-Type LINOLEUM Choice of many patterns 59c Lin. Ft.

Ceiling-Type LITE FIXTURES just \$2.25 ea.

We wish you all a Very Merry Christmas and Happy New Year!

BROOKDALE LUMBER COMPANY

136th & Pacific LE 7-8669

We At McDaniels Wish You All A Very MERRY CHRISTMAS
CLOSED CHRISTMAS DAY

99¢

Hills Bros. Regular or Drip COFFEE 2-Lb. Tin

39¢ Fresh Calif. DATES 1 1/2-Lb. Pkg.

3 / 89¢ Taylor No. 3 Sgt. Tin Sweet Potatoes

3 / \$1 Imperial MARGARINE

4 / \$1 No. 1 Tin Early California Medium Ripe Pitted OLIVES

3 / \$1 Pacific Waters No. 1/2 Tin SHRIMP

16 To 22 Pound TOM TURKEYS 29¢ Lb.

10¢ M.D. 60 Count NAPKINS

THRIFTY SLICED BACON 39¢ Lb.

29¢ 10-Oz. Pkg. HI-HO CRACKERS

RIB ROUND SIRLOIN STEAK 69¢ Lb.

29¢ Jiffy 2 1/2-Lb. Pkg. BISCUIT MIX

Pure GROUND BEEF 3 Lbs. 98¢

25¢ Pixie Marshmallows Minuet 10 1/2-Oz. Pkg.

14 / \$1 PLAYFAIR DOG FOOD

20-Ft. Roll KAISER ALUMINUM BROILING FOIL 45¢

3 / \$1 MORTON FRUIT APPLES, PEACH, PUMPKIN, CHERRY, BOYSENBERRY, APRICOT PIES

12 / \$1 49¢ BORDEN'S EVAPORATED TALL TINS MILK

10¢ Borden's CREAM CHEESE 3-Oz. Pkg.

SOUTHERN YAMS Lb. 10¢

CRISP CELERY Lb. 8¢

RIPE AVOCADOS Ea. 10¢

"AA" LARGE EGGS Doz. 49¢

McDANIELS The Home of The Low Price AIRPORT AND CANYON ROAD Hours: 9:00 'til 9:00; Sundays: 9:00 'til 7:00

PRICES EFFECTIVE DEC. 21st Thru 24th

Every bird likes its own nest best
- Randle Cotgrave

Support Your Local Merchants!

The Hope of the World
Radio Broadcast
KAYE - - 1450 kc
Monday through Friday
12:45 p.m.
Good Music
Pastor Allen R. Blegen, Speaker

JOYOUS NOEL

WEIR'S

Your Corner 8419 Portland Ave. LE 7-0231
OPEN TIL 9:00 P.M. (Saturday 'Til 6)

Merry Christmas TO ALL OUR MANY FRIENDS from McAuley Summit Drug

THINGS FOR MOM
LADY NORELCO SHAVERS\$24.95
SUNBEAM BLENDERS\$42.95
WATCHES\$13.95 - \$19.95
Many Others To Choose From

FOR DAD
SUNBEAM KNIFE SHARPENER\$19.95
MENS SETS: Old Spice, Seaforth, Kings Men ..\$1 to \$7
Come In And Look Around

FOR THE WHOLE FAMILY
A COMPLETE GAME SET
Chess, Cribbage, Gin Rummy, Etc.\$17.95

Film and Flash Bulbs for Christmas Pictures
Prescriptions Filled Promptly

McAULEY SUMMIT DRUG
5405 East 112th Hrs: 9 to 9 Wk. Days LE 7-0668

JOIN OUR CHRISTMAS CLUB

What's more fun at Christmas time than happy children? An NBW Christmas Club check will make you happy too!

Our two Christmas Club plans . . . the Weekly Deposit or the Automatic Monthly Transfer from your NBW Checking Account are easy to start! Be happy . . . Join today!

Save Each Week	Have Next November
\$.50	\$ 25.00
\$ 1.00	\$ 50.00
\$ 2.00	\$ 100.00
\$ 3.00	\$ 150.00
\$ 5.00	\$ 250.00
\$ 10.00	\$ 500.00

Plus Regular Bank Interest

YULE BE GLAD YOU DID!

NATIONAL BANK OF WASHINGTON

Parkland Branch

THE BANK OF PERSONAL SERVICE . . . WHERE OUR INTEREST IS YOU! • 29 HELPFUL OFFICES MEMBER FEDERAL DEPOSIT INSURANCE CORPORATION • MEMBER FEDERAL RESERVE SYSTEM



MERRY CHRISTMAS

When shepherds watched their flocks by night, a Child was born. At Christmas, let us reaffirm our faith, renew our hopes and prayers for "Peace on Earth, Good Will toward Men."

JOHNSON DRUG

Pacific Avenue at Garfield Street Parkland

Season's Greetings



Joyful bells ring out... the holiday season is here. We greet you with all good wishes.

LEE'S
Texaco Service
135th & Pacific Ave.

MILES OF CHRISTMAS CHEER

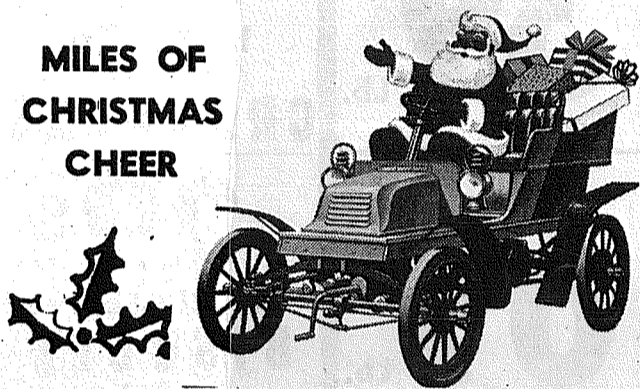

Old Fashioned Greetings

FOR THIS HOLIDAY SEASON. SMOOTH AND PLEASANT RIDING ALL THROUGH THE COMING YEAR

Truck Parts & Equipment

14606 Pacific Ave. LE 1-2424

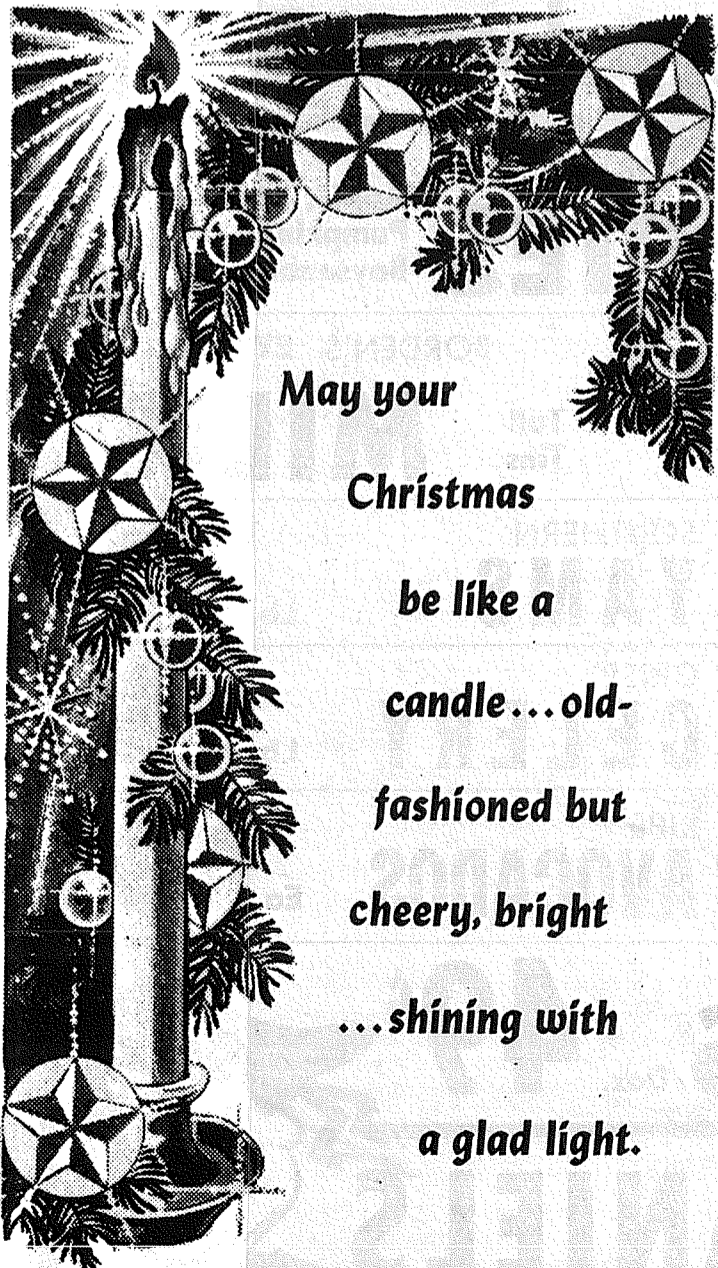

May your
Christmas
be like a
candle... old-
fashioned but
cheery, bright
...shining with
a glad light.

The TIMES JOURNAL



1902 NOV '61 M.P. 19

Greetings of the season and hopes for holiday happiness — traditional Yuletide thoughts, old yet ever new, find warm and sincere expression

The halls are decked, and hearts are merry... the cheer of Christmas is everywhere. We wish you full share of all the many and marvelous joys of the Yuletide.



L & M AUTOMOTIVE
170th & Pacific Avenue

To you and yours, glad greetings and hearty wishes for great happiness at holiday time. We're proud and pleased to serve you, and thank you for your good will.



RAY'S OK TIRE STORE
9639 Pacific Avenue



Christmas Joy

We join Santa in singing bright songs of cheer. May you have a joyous Christmas!

CLAY ROLEY, INS.
99th and Portland Ave.



Yuletide Greetings

Here's a candle to light the way to a happy Yule. May the best of everything come to you and yours!

PARKLAND HARDWARE
12168 Pacific Ave.



Seasons Greetings

May your holiday be brightly filled with wonderful things.

BASKETT LUMBER
Portland Avenue

SEASON'S CHEER

Sing out the songs of cheer, sing loud and clear! May your holiday spirits be high and happy.



T & J AUTO REPAIR
111101 Pacific Ave.



Our sincere greetings, as traditional as holly, convey our very best wishes for joy and happiness to all our friends and patrons.

Vis-Rey Shake & Siding
12702 Pacific Ave.



NOËL

May the spirit of the first Noel fill your heart with a deep and abiding joy!

CARL T. LINDGREN
410 Garfield St.

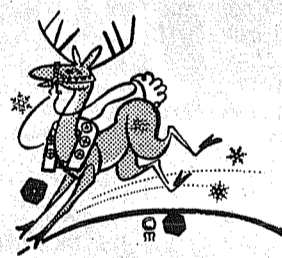

Greetings

A merry reindeer pulls a sleigh-full of our happy greetings right your way.

WILMA'S BEAUTY SALON
9820 Pacific Avenue

Best Wishes



Because you are so nice to us we wish for you a big package full of cheer.

Spanaway Hrdwe.
170th & Pacific Avenue



Merry Christmas

To all our many friends and patrons, may we say a warm, "Thank you."

Riley's Electric & Sheet Metal
14114 Pacific Ave.



Our Christmas wish is for you: May you have the merriest, happiest Christmas ever, and may peace and joy fill your home and heart.

ART'S SHOE
315 So. Garfield St.

As the bells ring out their peans of joy, we sing out our happy holiday wishes for all our wonderful friends.



ANDERSON CHEVRON SERV.
176th & Pacific Ave.

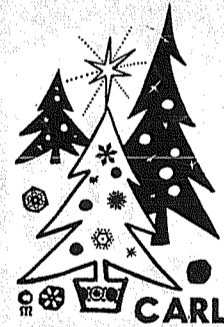

Christmas Cheer

May all the joys of Christmas be yours, happier and brighter than the star on top the tree. That's our wish for you and yours!

CARL'S CLEANERS & LAUNDRY
14104 Pacific Avenue

Here's a stockingful of the brightest, happiest Christmas wishes you've ever seen... and they are all just for you.

Merry Christmas

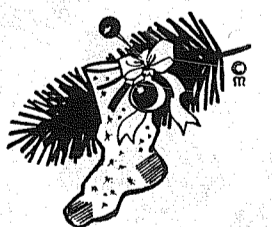

SO-Early Corner
10802 So. Park Ave.



Here's a special wish to our fine customers, whose patronage, we deeply appreciate.

AZZ REALTY
12147 Pacific Avenue
Parkland Theater Bldg.



From all of us, to all of you, we extend our warmest, heartiest wishes for the most joyful of all your Christmases.

So. End Plumbing & Hardware
185th & Pacific Ave.

Holiday Greetings

We take pleasure in the opportunity to extend holiday greetings to all our friends, with thanks for their good will.



RURAL REAL ESTATE
14403 Pacific Avenue Bill, Jim & Ora



May the light of Christmas, the light that first shone nearly two thousand years ago, fill your heart with joy!

... and may Peace and Happiness be yours during this joyful season and ever after.

SHOP-ETTE VARIETY & DEPT. STORE
In the Lucky Store Shopping Center

NEIL McLEAN, Publisher; RUTH THOMPSON, Assistant Editor; JACK BROWN, Contributing Editor; WAYNE JOHNSON, Circulation Manager; CHET CHAMBERLAIN, Accounting; DARRELL DUGAN, Advertising; DAVE HIBBARD, Shop Superintendent; JUDY REED, Assistant; DICK MARCELLE, Composing Room Foreman.

Delivered free by U.S. Mail, or carriers, to all homes in the trade territory. Paid subscriptions elsewhere, in Washington State \$2.50 per year. Outside the state, \$3.00 per year.

a-Wondering . . . and a-Wandering . . .

There is no question about the fact that I am way out on a lot of things and I'll be the first to admit it. I preface this article with this remark because of what I am about to write. At first glance you'll undoubtedly think I'm not only way out on this but that I've really flipped my lid but don't judge me too quick. I have come to the conclusion that this country of ours, if it is to stay free and ever to become solvent, must have another elected official on the ballot at all levels on election day.

Kapowsin P.T.A.

The Kapowsin P.T.A. will hold a brief meeting Thursday 12:30 to 1:00 in the school auditorium. Following the meeting the Grade School will present their annual Christmas program.

Civilization is a movement and not a condition, a voyage and not a harbor. - Arnold Toynbee

WEBB ELECTRIC COMPANY Commercial-Residential ELECTRIC HEATING WIRING & ELECTRICAL SUPPLIES 24 HR. EMERGENCY SERVICE LE 7-4437 LE 1-1133 11112 Pacific Avenue

Greetings WILKENS PACKING CO. Rt. 1, Box 205 Graham Phone VI 7-7600

GRAHAM STORE AND TAVERN Roy & Helen Thorsen Graham, Wash - VI 7-2241

LLOYD F. HOPKINS CO. Distributors of LUMBER & CEDAR PRODUCTS Located at Oasis Trout Farm Mt. Highway VI 7-7448

Make a hit WITH A Hobby Gift For Those Last Minute Shoppers For Him: 7" Tilting Arbor Table Saw \$79.99 4" Jointer with Motor \$79.99 MANY BASIC TOOLS To Choose From 99c For Her: A Dominion 11" Fry Pan \$19.95 5 PEICE CUTLERY SET \$5.88 FLINT 6 PEICE CUTLERY SET. \$13.88 Punch Bowl \$6.29 Electric Heaters . . . \$7.50 to \$39.95 PARKLAND HARDWARE 12169 PACIFIC AVENUE LEnox 7-8171

expert could have uncovered here in the State of Wash. under your very noses, these many years.

Immanuel Baptist Invites Public

The Immanuel Baptist Church, 94th and Pacific Ave., and Rev. Edwin L. Coy, Pastor, invite everyone to their Christmas services starting in the morning with an early morning service at 8:30 a.m. The music will be led by Mr. Richard Tutt and the pastor will speak on "Is It Too Much to Ask That There Be Room For God's Son?"

Mr. Ed Terrien, Sunday School superintendent, will be in charge of the Sunday School service at 9:45 a.m. which will be an openhouse for all parents to attend with their children.

Morning service at 11 a.m. will have a special solo by Edwin L. Coy Jr., from Seattle, singing "Oh, Holy Night." The pastor will speak on "No Room in The Inn."

At 5:30 p.m. the young people of the church will go caroling under the leadership of Don Ash, Bill Turk and Betty Hill.

A Christmas cantata, "The Music of Bethlehem," will be presented at 7 p.m. with Mr. Robert Villont leading the choir; soloists will be Mrs. Harold Wilcher, Mrs. William Bell, Mrs. Edwin L. Coy, and Mrs. Vernon Leach.

At 11 p.m. a candlelight service will be held in the church sanctuary with everyone taking part to honor the One whose Birthday we celebrate on Christmas. A quiet, reverent time will be set aside for all those who wish to worship.

Collins Grange Yule Party Tonite

Collins Grange will have its annual Christmas party, Thursday Dec. 21st., in the Grange Hall at Allison and Burnett Rds., at 8 o'clock. All members and friends are invited to this very interesting Christmas program.

Santa will be there to distribute treats and gifts to the children. There will be an exchange of gifts, parents bringing children, bring a gift with their name on them.

Refreshments will be served by the Grange Auxiliary and social hour will follow. New officers were elected at a recent meeting, they are as follows: Master, Frank Osborn; Overseer, Ed Ellison; Lecturer, Gertrude Ellison, Steward, Lyle Parker; As. Steward, Ross Heindselman; Chaplain, Freida Osborn; Treas. Norm Nelsen; Sec. John G. Gorrow; Gatekeeper, Fred Gleisner; Ceres, Hannah Larson; Pomona, Jewel Balmer; Flora, Louise Houskeeper; Lady Assistant Steward, Clara Heindselman, Ex. Committee, Cliff Houskeeper; Home Economics, Betsy Allred.

I think the people of Richland and the aviation industry will soon see that corrective action is taken within the month or else I sadly misjudge the American taxpayer.

Am I so far out in suggesting another elective official? The other day I stepped out of my plane and Jerry Hedlund who was traveling with me said, "Hey, Look at the steam coming off my hands and they aren't even wet. Wonder how come?" I couldn't figure it out either but I suddenly decided I needed my heavier coat and started to rumage through the baggage compartment for it. The next day we happened to be reading the paper and discovered the reason. Seems we had landed at the coldest spot in America that day. Havre, Montana, with the days high temperature being only -2 degrees.

Anybody got any complaints about the Puget Sound area in the winter? -By JACK BROWN

Letter to the Editor Keithley Scribes Collect Toys For Tots

The frosty weather does not put a damper on school activities even though the mind does not function properly upon studies during the week preceding Christmas.

There is much holiday activity throughout the school. The Journalism Class, under the able direction of Georgina Steele, has been collecting toys for children of Steilacoom Hospital, and the general response from the student body has been outstanding.

The music and drama departments have been preparing for a Christmas program to be presented on the afternoon of Dec. 21 to the students and again in the evening for the parents at 8 p.m.

Old Dan Weather has turned the silvery black helmeted Mustangs into the gymnasium. The fifty yard line will fade into the soil until next fall when the stands will again resound with the echo of the cheers for the home team to cross that line for a touchdown.

Keithley is now starting their 1961-62 basketball season. Thus far they have played two games away from home and narrowly missed winning both by a close margin of one and two points.

From KUPER'S KORNER Groceries - Meats - Drugs Feed - Beer - Gas - Oil Mt. Hiway at Loveland Phone VI 7-7444



SPECIAL MATINEE SLATED - The Judy Johnson Orthopedic Guild will sponsor a special matinee Thursday, December 26, at the Lakewood Theatre, with all proceeds going for the operation and maintenance of Mary Bridge Children's Hospital in Tacoma.

The event will be sponsored by the Post and Auxiliary, and refreshments will be served.

Legion Post 118 Plans New Year. American Legion Post will be served. The tab will be \$2.00 per person.

JACOBS PACIFIC DRUGS Prescription Service Wallgreen Agency 84th & PACIFIC AVE. GREENfield 2-6445

VAUGHAN'S XMAS VALUES PING PONG TABLE TOPS \$8.95 TRAIN BOARDS \$6.25 VAUGHAN'S PACIFIC LUMBER 85TH and PACIFIC GR 4-9515

Attend The Church Of Your Choice

EVERGREEN BAPTIST CHURCH 92nd and Waller Road REV. IVERSON, Pastor December 24-9:45 a.m. Sunday School; 11 a.m. Morning Worship. 7:00 p.m. Candlelight Service, full musical program. December 31-9:00 p.m. New Year's Eve Service.

PARKLAND EV. LUTHERAN CHURCH 123rd and Pacific Avenue, Parkland December 24-Service at 10:30 a.m. Sunday School 9:15 a.m. December 25-Christmas Service at 10:30 a.m. December 31-Service at 10:30 a.m. Sunday School 9:15 a.m. January 1-New Year's Day Service at 10:00 a.m.

St. John's of the Woods Church 9903 East Taylor Street REV. ANDREW M. PROUTY December 22-Confessions, 3:30 to 5:30, 7:30 to 9:00 p.m. December 23-Confessions, 10:00-11:30 a.m., 2:00-5:00 and 7:00 to 9:00 p.m. December 24-Masses, 8:00 and 10:30 a.m. Christmas Masses - 12:00 Midnight Mass; 8:00 a.m. Mass; 10:30 a.m. Mass.

FERN HILL METHODIST CHURCH 8409 23 South G Street, Tacoma ADAM F. FORCH, Pastor December 24-Christmas Eve Midnight Service at 11:15 p.m. December 25-Christmas Day. Reception of Members, 11 a.m. December 31-Special Service for Boy Scouts receiving God and Country Awards, 11:00 a.m.

FAITH LUTHERAN CHURCH (Wisconsin Synod) 96th and A Streets PAUL E. NITZ, Pastor December 23-Children's Service, 7:30 p.m. December 24-Morning Worship Service, 11:00 a.m. Candlelight Service, 11:00 p.m. December 25-Morning Worship, 10:00 a.m.

Building Permits Leadership Confab Held At Bethel JHS

Ralph E. Dobbs, 2 residences \$14,500 each, 6313 and 6402 78th St. West, P & X Sooper Mkt., \$800 sign, 112th & Park Ave.; Thomas V. Kidwell, \$19,000 residence, 3642 68th Ave. West; Maurice Nichols, \$3800 repair to store bldg., Willows Corner, Puy.; William C. Rudnick, \$13,500 residence, 9111 114th St. E. Puy.; Stan Harrison, \$12,000 residence, 7902 126th St. E. Puy.; Ralph Brink, \$21,500 residence, 14801 Terry Lane, E.; Verna Schmidt, \$1200 patio roof, 5814 Freeman Rd, Puy.

George W. Papen, \$14,500 residence, 14102 10th Ave. E. Tac.; Glenn T. Alstead, Sr., \$15,000 residence, 7901 Canyon Rd. E.; Tom LaCrosse, \$2,000 mov. res. to property, Rt. #1, Box 226, Orting; Everett C. Douglass, \$3500 addn to res., 1118 So. 119th

Collins Tats Meet Collins Tats Club Board meeting will be held at home Tuesday, Dec. 26, at 8 p.m.

Now you ask yourself... "What knowledge?" Knowledge that it is up to them as leaders to develop leadership qualities in others; knowing that to do this they have to set themselves up as examples. Examples of character, of good students, and above all good citizens. Gloria Tommervik

VAUGHAN'S XMAS VALUES PING PONG TABLE TOPS \$8.95 TRAIN BOARDS \$6.25 VAUGHAN'S PACIFIC LUMBER 85TH and PACIFIC GR 4-9515

Attend The Church Of Your Choice

EVERGREEN BAPTIST CHURCH 92nd and Waller Road REV. IVERSON, Pastor December 24-9:45 a.m. Sunday School; 11 a.m. Morning Worship. 7:00 p.m. Candlelight Service, full musical program. December 31-9:00 p.m. New Year's Eve Service.

The Methodist Church in Parkland 12183 A Street DONALD NOTHDURFT, Pastor December 24-Worship Service at 9:30 a.m. & 11:00 a.m. December 24-Candle Lighting Service at 6:30 p.m.

TRINITY LUTHERAN CHURCH 121st and South Park Avenue E. C. THOMPSON, Pastor December 24-9:30 and 11:00 a.m. Christmas with the Sunday School Children; 7:00 and 11:00 p.m. Christmas Candlelight Service. December 25-11:00 a.m. Christmas Festival Worship.

CLOVER CREEK BAPTIST CHURCH Corner Military and Knoble Roads Three Miles East of Pacific on 159th St. LE 7-6421 LYLE BRAMBLET, Pastor December 24-9:45 a.m. Sunday School for all. 11:00 a.m. Christmas Service. Subject: "When God Became a Man". 6:00 p.m. Young People 7:00 p.m. Sunday School Christmas Program

HARVARD COVENANT CHURCH East 85th & Portland Avenue REV. D. P. RUNDQUIST, Pastor DECEMBER 22-Ladies C.W.A. Christmas Party Friday, 7:30 p.m. at 6437 Wapato Ave. DECEMBER 24-Sunday School 9:45 a.m.; Worship 11 a.m. DECEMBER 31-New Year's Eve Party, 10 p.m. PUBLIC CORDIALLY INVITED SEASON'S GREETINGS TO ONE AND ALL

Fox, Treas. Jim Sartain.
Election of the Firemen's Auxiliary Officers were: President, Axel Clark, Vice Pres., Adelaide Darling, Sec. Helen Fos and Treas. Gaye Faren.

Support Your Local Merchants!

SEE US FOR ALL YOUR TRUCK PART NEEDS
Light and Heavy Duty
EXPERT MECHANIC ON DUTY
WELDING - GAS - ELECTRIC
Open 6 Days a Week
TRUCK PARTS & EQUIPMENT
14606 Pacific Ave. LE 1-2424

All your food needs for a wonderful
CHRISTMAS FEAST

MOR BEST - 16-18 Lbs.
Jon **TURKEYS** Lb. **29¢**

HYGRADE
Fiesta - Or - Bar-S Holiday
Boneless **HAMS** Lb. **79¢**

MOR BEST 10-12 Lbs. **TURKEYS** Lb. **33¢** Medium Size **OYSTERS** 12-Oz. Jar **49¢**

Bar-S Thrifty Sliced **BACON** Lb. **39¢**
T-Bone **STEAKS** Lb. **79¢**
Steer Beef **RUMP ROAST** Lb. **59¢** Steer Beef Boneless **Sirloin Tip ROAST** Lb. **69¢**

100% Pure **GROUND BEEF** 3 Lbs. For **98¢** *Round - Sirloin - Rib* **STEAKS** Lb. **69¢**
COUNTRY STYLE Our Own Make **PORK SAUSAGE** 3 Lbs. For **\$1**

MAXWELL HOUSE **COFFEE** 1-Lb. **55¢** 2-Lbs. **\$1.09**

Friskie Cubes 5-Lb. Bag **59¢** Heavy Duty **FOIL** Large 18" **59¢**

S & W FANCY **MIXED NUTS** Bulk 3 Lbs. For **\$1**

Ocean Spray Whole or Jelly **CRANBERRY SAUCE** 16-Oz. **16¢** HUNT'S **FRUIT COCKTAIL** 300 Tin **6/\$1**

Lynden **TURKEY BROTH** 14 Oz. **10¢** Harolds Kist **MIXERS** 6/\$1 Quarts - Plus Deposit

Libby's 2 1/2 Tin **PUMPKIN** 2/33¢ Sacramento 10 1/2 Tin **TOM. JUICE** **9¢**

Kraft **CREAM CHEESE** 8-Oz. Pkg. **29¢** Polski - Polish Style **DILL PICKLES** Qt. **39¢** Sunshine - New **GARLIC CORN** Pkg. **25¢**

Nalley's **POT. CHIPS** Reg. 69c **49¢** Nestles **CHOC. CHIPS** 6-Oz. Pkg. **6/\$1** Desert Sweet **DATES** 1 1/2-Lb. Pkg. **49¢**

No. 1 **YAMS OR SWEETS** Lb. **10¢** **TANGERINES** Lb. **10¢** Choice Navel **ORANGES** Lb. **10¢** California **CAULIFLOWER** Ea. **10¢** *California* **CELERY** Large Stalks Lb. **7¢**

Store Hours 9 a.m. to 10 p.m. DAILY 7 DAYS WEEK
BARGAIN MARKET 16618 PACIFIC AVE. South SPANAWAY WASH. LE 7-3371
NO SALE TO DEALERS We Reserve The Right To Limit Quantities
We Carry A Complete Line Of Sacked FEEDS

Santa Claus Visits Grange

Santa Claus visited at the Elk Plain Grange Hall Thursday night, Dec. 14. Each child and each grandmother received a gift. Virginia Otterstad won both the doll and truck in the drawing. Worthy Master Eileen Schmidt received a rose colored chenille bed spread in appreciation for her work the past year.

Christmas cake and cookies, coffee and Kool Air were served. Many pictures were taken, and Ben Kuper surprised Santa with a gift, also.

Roy News

Mr. Emly of the Roy School staff is the supervisor for the Recreation program sponsored by the Park Board in the Roy School Gymnasium. Hours are 6-7 for all girls, 7-8 for intermediate boys, 8-9 for Junior and Senior boys. If enough adults come there will be an hour from 9-10 for them.

Mrs. John Roush spent several days in Doctor's Hospital last week but returned home on Saturday.

Selected as #1 Assistant Grand Leader for the State of Washington in the contest sponsored by Pacific Northwest Bell Mrs. Thomas J. Welch of Roy received a gift certificate for \$100, tickets to Century 21 for the whole family and a placque. Her entry telling "Why I am Wild About Washington" was one of 12 selected as Assistant Grand Leaders with one in the state selected as Grand Leader. 5,762 entries were received throughout the state and it is indeed an honor to be selected as a winner.

Secret Pals were received and new names drawn at the Congregational Guild meeting held last week at the Maurice Murray home. A gift exchange was held, a lovely lunch was served and a concert of organ music played by the hostess, Mrs. Maurice Murray, completed a year for the Guild.

Anyone interested in the proposed Civil Defense class to be held in Roy should turn in his name to Mr. Sid Coggins, Mrs. Elmer Larson or Mrs. Oscar Berggren as soon as possible.

Don't forget the Grange Christmas Party to be held this evening in the Roy Grange Hall.

Statisticians estimate that there are at least 100,000 active tuberculosis cases that never have been tracked down. Many who have the disease don't even know it. But the tuberculin test or chest X-ray can discover TB early, when it's easiest to cure.

America's Space Age **WORLD'S FAIR** APRIL 21-OCTOBER 21, 1962

Hi-Lites in the History of Pharmacy

FOR THE GOOD HEALTH OF YOU AND YOUR FAMILY

When we fill a prescription for you, all of the ingredients specified for your health are carefully measured and tested, 100% accuracy is our rigid rule!

Parkland Rexall Pharmacy 11100 Pac. Ave. in Keller's Kort LExox 7-8686

The Elk Plain Junior Rifle Club will hold its shoot Thursday, Dec. 21 from 7 to 9 p.m. at the Recreation Hall in Spanaway Park. All members are urged to be there and to bring their own ammunition. Anyone wishing to join the club is welcome to attend.

The Elk Plain Community Church Sunday School will hold their Christmas program next Sunday, Dec. 24, at 10 a.m. Everyone is invited to attend and join the children in singing the traditional Christmas carols. Mrs. Olive Tibbetts is the Sunday School superintendent and Mr. Dan Cooper is the pastor.

Mr. and Mrs. Lloyd Landgrebe are proud parents of a new baby boy. He has been named Robert Bradley. He weighed 7 lbs. 6 oz., and arrived Dec. 14. He is welcomed at home by two brothers, Roger and Raymon. Maternal grandmother is Mrs. Hulda Kavanaugh of Parkland, and paternal grandparents are Mr. and Mrs. Charles Landgrebe of Tacoma.

Election of officers for the Elk Plain firemen at the last meeting were as follows: President, Neil Dorfner, Vice President, Bob Landgrebe, Sec. Al

Spanaway Beauty Shop And CLEANERS 165th & Pacific LE 1-2812 Wishing One and All a Merry Christmas & a Happy New Year

AIR CHARTER **FLIGHT INSTRUCTION** Approved Flight School Wash. MOONEY Distributor **TAHOMA FLYING SERVICE** Spanaway Airport VI 7-2266

may your Christmas be bright!

Our best wishes to you and yours for a bright, merry Christmas, full of the good things and kind thoughts that come at Christmas-time.

TACOMA CITY LIGHT

ELECTRICITY... best buy for better living

CHRISTMAS BONUS BUYS

*** And a TURKEY Too!!**

'TIS THE SEASON...

TWO BAYBERRY scented CHRISTMAS CANDLES ONLY 10¢ with demonstration of any new 1962 **FRIGIDAIRE APPLIANCE**

Budget Price for a **FRIGIDAIRE** Big Oven Range!

- 23-inch wide Frigidaire Even-Heat oven for holiday meal-making!
- Unlimited surface unit heat settings—from SIMMER to HIGH.
- Jumbo storage in glide-out removable utensil drawer.
- Flameless Electric Cooking—quick, clean, Frigidaire Dependability, too!

30" Electric Model RS-30-62 **ONLY \$199** easy terms

FRIGIDAIRE PRODUCT OF GENERAL MOTORS

* With Purchase of Any Major Frigidaire Appliance

— Ask about **POCHEL'S** Preferred Customers —

POCHEL'S Your Pioneer Fuel Oil - Auto Parts and Appliance Dealer 140th & Pacific LE 7-8624

MERRY CHRISTMAS

FROM ALL OF US AT PARKLAND SUPER MARKET

The Finest That Money Can Buy!

GRADE A TURKEYS 18 Lbs. & Up Lb.	29¢	SHANK HALF HAMS These Are Full Halves Lb.	49¢
--	------------	---	------------

Hormel's SAUSAGE ROLLS 3 1-Lb. \$1
Rolls

Fresh Medium Size OYSTERS 12-Oz. Jar	59¢	Baby Beef LIVER Lb.	29¢
---	------------	----------------------------	------------

Hormel's Skinless FRANKS 12-Oz. Pkg.	39¢	Our Own Corned Beef Lb.	69¢
---	------------	--------------------------------	------------

GROUND BEEF 3 Lbs. For **98¢**

Mix 'Em Or Match 'Em

WEST BEST - No. 303 Tin CRANBERRY SAUCE Ea.	19¢	DARIGOLD BUTTER Lb.	59¢
HUNT'S - No. 300 Tin FRUIT COCKTAIL Ea.			
PIXIE - 10-Oz. Pkg. MARSHMALLOWS Ea.			

MORTON FROZEN PUMPKIN PIES 3 Pies \$1

POPS RITE POP CORN 2 Lbs. For	25¢	Parkland Super Market SALAD DRESSING Quart	43¢
--------------------------------------	------------	---	------------

WHITE ROCK MIXERS 6 Big Btls. Plus Dep.	\$1	Lindsay Pitted RIPE OLIVES Tall Cans	4 For 1	Farm Fresh LARGE AA EGGS Dozen	49¢
--	------------	---	----------------	---------------------------------------	------------

Standby Shortening 3 Lb. Can **59¢** **49¢**

FRESH CRISP CELERY Bunch **10¢**

No. 1 YAMS Lb.	12½¢	Large Size Sunkist ORANGES Lb.	14½¢
-----------------------	-------------	---------------------------------------	-------------

TOMATOES Lb. **23¢**

PARKLAND Super MARKET
Formerly Kitchen's 12208 Pacific Avenue
PRICES EFFECTIVE THURSDAY THROUGH SUNDAY EACH WEEK

Daffodil Festival

High schools in Tacoma, Puyallup, Sumner, Orting, Parkland, Lakewood, and Bethel this week received the latest conditions for selection of candidates for the 1962 Puyallup Valley Daffodil Festival, April 2 through April 8.

Royalty Chairman E. E. Stamey of Sumner, member of the festival's board of directors, sent letters for princess candidates to Fife, Stadium, Lincoln, Sumner, Puyallup, Orting, Clover Park, Bethel, Franklin Pierce, Curtis, Mt. Tahoma and Wilson high schools.

The committee outlined to the candidates that Tacoma candidates must have at least a 2.75 grade-point average, while candidates from all other schools need at least a 2.5 average to be eligible for the court.

New schools in the court this year are Bethel (sponsored by the Bethel Boosters Club), Curtis High School (sponsored by the University Place Booster Club), and Mt. Tahoma High School in South Tacoma.

New also this year is the committee stipulation that each school shall name an undisclosed alternate princess for emergency purposes. "It will be far easier," points out Stamey,

Collins Yule Fete Scheduled For Tonight

The Christmas program will replace the regular December meeting of the Collins P.T.A.

The program will be held tonight at 8 p.m. at the school gymnasium, and everyone is invited to attend.

Children in grades three through six will present the event, which will be directed by Mrs. Carlson.

"If we do not have to resort to the use of this person because of inability to continue or unwillingness to cooperate."

The festival's royalty committee has met with the principals of the different eligible schools and all have been made aware of the regulations. Each candidate is being told that first she has to keep up her grades. Secondly, boy friends and "steadies" will have to play "second-fiddle" from the time the princess is named until the festival ends. Girls must also agree to remain single, and they must have a tacit understanding with employers, if they work part-time, about time away for appearances.

"There will also be rules regarding dress, appearances, and other details of the royal court which you will be expected to follow," says Stamey. "You will be subject to the chaperones on your official duties and you will be expected to respect and obey them."

Selections must be completed no later than Jan. 31. Evening selections are being planned in Tacoma, Sumner and Lakewood. Selection dates, times and place are to be cleared with the Daffodil Festival office, at the Tacoma Chamber of Commerce.

Elk Plain Community Church Will Present Christmas Program

Elk Plain Community Church will have a Christmas program starting at 10 o'clock Sunday morning December 24. The Beginners and primary Departments will sing "O Little Town of Bethlehem" and "Away in the Manger". Little Karen Ettlin will give the welcome.

The junior and senior high students will give a Nativity pantomime. Those taking part are: candle lighters, Janice and Ila King; Angels, Sandy Cooper and Rita Ettlin; Inkeepers wife, Lynda Hudson; Shepherds, John Burnworth, Ricky Berkhart and Mark Smith; Wise men, Steve Smith, Larry Burkhardt, and Ken Skewie; Mary, Nancy Kinne; Joseph, Bob Williamson; soloist, Helen Ettlin; Stage Manager, Danny Cooper; Director, Dorothy Anderson; Costumes, Olive Tibbetts. Junior Department, "My Gift to Jesus" and Lynn Phillips, "Many a Cradle".

The junior department will also have a white gift ceremony.

The "Ageless Story", by Judi Anderson and a Christmas message from Pastor Cooper will conclude the program. A warm welcome is extended to everyone in the community to attend.

It is not from nature, but from education and habits, that our wants are chiefly derived.

Henry Fielding

Spanaway News

The Secret Pal Club held its annual Christmas party at the Doric Hotel last Thursday evening. Those present were Mesdames Edward Flannery, Emergent Turpenning, George Stephenson, Bob Steidel Sr., Ted O'Neill Sr., Don McLellan, Harry White, Robert McCullough, Oliver Omat and Beulah Ballard.

The club will meet with Mrs. Harry White in January.

Speedy get-well wishes

go to Ted O'Neill Sr., who is home from the hospital recovering from an operation.

Mesdames Iverre Indredrebo and Oliver Omat attended a wedding shower for Miss Lynn Amat at the home of Mrs. Anton Hapen in Tacoma last Friday evening.

"Savings Bonds sales in Washington continued at a high rate in November, being more than 11% ahead of the corresponding month.

Season's Greetings

ANDERSON'S USED CARS
176th & Pacific Avenue

Chinook Campers

Merry Christmas
TO ALL
THE BARGAIN BARN
17051 Pacific Avenue LEnox 1-0440
We Will Be Closed Sunday, December 24th
Till January 2nd For Inventory.

May His blessing be with you this Christmas

KELLY NELSON'S Chevron Station
8401 PACIFIC AVENUE GR 2-9892

MERRY CHRISTMAS
We Will Be Closed 2 p.m. Sunday
And All Day Christmas
(Regular Hours 6 a.m. to 8 p.m.)
LITTLE PARK CAFE
171ST AND PACIFIC AVENUE

HILLTOP CONCRETE CO.
concrete company
READY MIX CONCRETE
● Crushed Rock ● Drain Gravel
● Fill Dirt ● Pit Run
● Gravel ● Sand
TH. 5-9525
Plant: 2223 - 23rd Ave. S.E. P.O. Box 648, Puyallup

SEWING MACHINES
New - Rebuilt - Portables
Cabinet Models - Zig Zags - Etc.
SPECIAL 3 Day CLEARANCE SALE STARTS THURSDAY - 9:30 A.M.
PORTABLES from \$15.00
CABINET MODELS from \$22.50
- Terms -
VACUUM CLEANERS
Kirby or Electrolux Special Prices
LOCALLY OWNED AND OPERATED
PARKLAND SEWING CENTER
12113 Pacific Avenue (Parkland Theatre Bldg.) LE 1-2000

FRIENDLY SERVICE SINCE 1908

Now With a 100 Car Free Parking Lot right next door.

PIPER FUNERAL HOME
PHONE Greenfield 2-3353 - 5436 SO. PUGET SOUND

GIVE COMFORT! WE SELL IT BY THE FOOT!

For Women

- BEATNIK SOX, Rubber Soles, Wool Tops (were \$7) 99¢
- SHAGGY SLIPPERS, Foam Insulated \$3.99
- FUR-LINED SLIPPERS, Leather Soles \$3.99
- FUR-LINED SNOW BOOTS, Fabric Top (were \$10) \$3.95
- HAND TOOLED LEATHER PURSES \$8.95 to \$17.95
- UNLIMITED SELECTION of Heels, Flats, Slippers, Nylons, Boots, Galoshes, Etc.

For Men

- HAND TOOLED BELTS \$2.99 & \$3.99
- FUR-LINED House Slippers, Glove Leather \$5.95
- CREPE SOLED SLIPPERS, lined, felt tops \$2.99
- ROMEOS, Neolite Soles, EE Wide \$4.95
- DRESS SHOES \$2.99 to \$11.95
- BOOTS, Biggest Selection Available!
- REBUILT ARMY BOOTS & OXFORDS \$2.99 & \$3.99
- BILLFOLDS, 15 only, Hand Tooled \$2.99

We Wish You All, A Very Merry Christmas!
Open Sunday, Christmas Eve, Till 5:00 p.m.
SPECIAL NOTE: - As of January 1, We will be open Monday thru Saturday, Closed Sundays.

PAUL'S SHOES
Friday Nite Till 9 p.m.
161st and Pacific Ave. LE 7-0552

ENGINES And AUTOMATIC TRANSMISSIONS
COMPLETE OVERHAUL

Complete Financing
No Down Payment
with approved credit

Sheridan Motors
LE 7-3340
10203 So. Sheridan

Choose your Christmas Values NOW

HURRY! SAVE!

For Women

Dusters - Robes - Dusters
Flannel cordana and nylon
Wanted colors & styles.

Sizes 10 to 20 30 to 44
199 399 499 599

Womens Sweaters
Large assortment of Slippers and Cardigans. Medium and heavy weight bulks. All colors and white.
Gift Priced
Sizes 34 to 40 **\$299 - \$399**
Sizes 40 to 46 **\$499 - \$599**

Girls Quilted & Chenille Robes
Blue, Pink or Red Fitted with Flair Skirts.
3 to 6x 7 to 14
299 & 399

House Slippers
For Dad and Mom Boys or Girls
Felts, Satins and Corduroys
All sizes and large Assortment of Styles.
\$1.99 \$1.99 \$1.99

Boys Cotton or Flannel or Knit Shirts
Fall Colors and Styles
Sizes 3 to 6, 8 to 16
88¢ - \$1 - 1.69

Many Styles and Colors
Mens Cotton Sport Shirts
Sizes Small, Medium, Large and Extra Large
\$2.99 & \$3.99

Luxury BLOUSES
1.99 - 2.99
Giant selection! Dacrons, cottons in dressy styles, shirt-waist, overblouses, roll-up sleeves in solid colors, gay prints, plaids. Always a welcome gift! 32 to 46.

SEYMOUR'S
FAMILY DEPARTMENT STORE
9714 Pacific Ave. - 1 Block North Park 'N Shop
SHOP DAILY 9 to 9 EVERY SUNDAY 10 to 6