

Local Business Men Fly To Indianapolis For Classic



OFF TO THE RACES—Pictured above, left to right, Ralph (Slim) Lawson (Tahoma Flying Service), Don Abbott (Abbott Tractor Service), Verne Blauvelt (Blauvelt Printing) and Bill Black (Rural Real Estate) pose in front of Abbott's private plane five minutes before take-off for Indianapolis where they attended the famous Memorial Day auto races. They traveled light and fast, as proved by the minimum amount of luggage in sight. —McKewen Studio Photo.

Baseball Jamboree

The Little League Baseball Jamboree will be held at Bethel High School Friday, June 3, at 7:00 p.m. Each team in the league will play two innings. Donations will be 50 cents, proceeds to be used to pay the \$15 entry fee for each team of the league; there will also be a concession stand. For further information, call Mr. Platt at the High School.

Quick Draw Club New

The Pierce County Gun Slings, only local unit of a popular western type organization, was formed recently and now meets every Thursday at 6:30 at the Parkland Sports Center, 11122 Pacific Avenue. Officers are: President, Anthony J. Colon; vice president, Dick Kleist; secretary, Conrad B. Peterson; treasurer, Don Goddard. The present age limit is 16 or over but groups for younger boys and girls will be formed. Women are invited to join. Anyone interested in joining should call President Colon at JU 8-2725, or attend one of the meetings.

The Country Parson

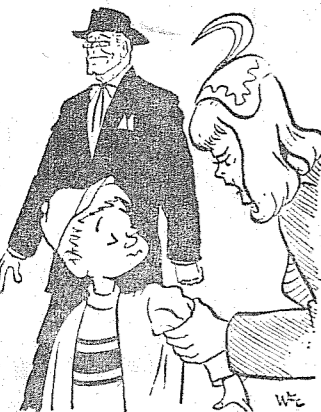

"It'd be great if when a mother tells her son he's just like his father—it could be a compliment."

DRYER'S FUNERAL PLAN CUTS COSTS



Junior High Readies 1887 Dress for Friday Tea



Franklin Pierce's Ford Junior High will present an 8th grade Spring Tea Friday. Three Ford students are shown pinning up an 1887 model dress, designed and made by the girls. There will be three separate teas according to home economics instructors. Starting times are 11, 1 and 3. From left to right in the picture are Charlotte Iverson, Jean Stanzola, and Cathie Adams. —Photo by McKewen.

Rodger Lunde VFW

Members of Rodger Lunde Auxiliary, VFW, will meet at the Greater Fern Hill clubhouse this (Thursday) evening at 8:00, Mrs. Ralph Rawley presiding. Reports of standing and special committees will be heard.

Memorial services were held at the graves of Hilda Lunde and Daniel Lacey in the Parkland cemetery and at the graves of Mr. and Mrs. Max Jordan at the Rocky Ridge cemetery. Those attending were Mr. and Mrs. Guy Steele, Mr. and Mrs. Enir Thorsen, W. Doyle, Robert Oakley, Thurlow Clothier, Richard Anderle, Lester Steele, Arthur Mitchell, Joe McGarr, LeRoy Cousins, Mrs. Ralph Rawley and Nancy and Diane Rawley. Mrs. Joe McGarr served lunch to all at her home after the services. Mrs. Guy Steele, publicity

American Legion

Clover Creek Post and Auxiliary No. 118, American Legion, wish to thank the public for making Poppy Days a success.

Wanda Stedfield of Bethel High School is being sponsored by the Auxiliary to be sent to Girls State. A 4th District Council meeting will be held in the Legion hall in Spanaway June 6 at 11:30 a.m. We urge all Auxiliary members to be present. Birdie Ingham, publicity

Comments From Round-up Chairman

For the first time in several years, your Round-up committee is planning to again have the popular Kangaroo Court as a part of our celebration. Everyone has enjoyed this phase of the Round-up in the past, and any business house interested in having the court set up in their parking area some time Monday, Tuesday, or Wednesday — June 6th through the 8th, is asked to please contact George Potter. He is chairman for this event and will be very glad to arrange this act to be at your place of business at the time best suited to your individual convenience. It is suggested that this event be included in your ad on Round-up Specials, giving the time and date it will be there. It is believed this will be as great a crowd pleaser as it has in past years.

The fifteen girls who are competing for the honor of being the Round-up Queen, will be touring the Parkland area on Saturday, June 4th. They will be glad to help you at that time or any time during the week of celebration with any promotional ideas you may have. Arrangements may be made for the participation of the girls by contacting Queen Mother Martha Strout at Lenox 7-0147. At the time of the tour the girls will be giving premium tickets to the store managers. The tickets are to be given to your customers and are good for anytime, for any of the different carnival rides located at the fair.

Court of Honor

First Court of Honor for Boy Scout Troop No. 30 of Brookdale school was held May 19. Achieving Tenderfoot status were Owen Anderson, Richard Anderson, Dale Bell, Bruce Bird, Richard Crespin, Bill DeLong, Wayne Jones, Willard Sissel, Robert Storie, Robert Zehn and Steven Leonard; second class, Richard Anderson, Richard Cullen, Robert Johnson, Bill Lewis, Willard Sissel and Leonard Smith. Sponsored by Brookdale P-TA, the troop meets in the multi-purpose room of the school every Thursday at 7:00 p.m. The group was instituted last February.

Nurses To Meet

The Pierce County Licensed Practical Nurses Association will meet this (Thursday) evening at 7:30 at Jackson Hall, across from Tacoma General Hospital with Mrs. Alda Palmer of Seattle, State LPN executive secretary as the principal speaker. All LPN members are urged to attend.

PROFESSIONAL DIRECTORY

Farmers Mutual of Enumclaw
Fire — Auto
ED MAREK
12909 Pacific Ave. LE 7-4000

Farmers Insurance Group
Fire, Life, Auto
ROBERT GRAVES
1915 East 91st — LE 7-4506

SPANAWAY HARDWARE

ELECTRICAL AND PLUMBING SUPPLIES
SAND, GRAVEL & CEMENT
PLASTIC PIPE
170th & Pacific
LE 7-8378
Open Sundays 8:30-1:30

Riverside Grange

Riverside Valley Grange will meet for business June 20; July and August meeting dates to be announced.

COWBOY TOGS

FOR ALL THE FAMILY

Authentic WESTERN WEAR At Its Best!

Fiesta Dresses
Shirts — Ties
Boots — Belts
Horse Tack

SIMON'S
WESTERN STORE
8606 SO. TACOMA WAY

Parkland Bowling Team Wins Championship



THEY'RE TOPS—The women's bowling team sponsored by the Parkland Bowling Club won the 1960 championship in the Fagar Beaver League. The team, consisting of Mrs. John G. Richards, winner of champion team trophy and one achievement award; Mrs. Floyd Hicks, champion team trophy and triuplicate series award; Mrs. Wes (Dona) McKewen; Mrs. Noah Weeks, champion team trophy, high game trophy (500 pin) and two high season's pins; Mrs. Howell (Howie) Snowden, champion team trophy. This team received more individual awards than any other team in the league. —Photo by McKewen.

Collins School Picnic
The Collins school picnic will be held June 9 on the school grounds, serving to start at 11:30 a.m.

The 28th District Democratic club will meet Tuesday, June 7, at 8:00 p.m. in the Moore branch library, 45th and Pacific avenue.

Job's Daughters to Seat Karlene Scott As Honored Queen

Miss Karlene Scott, daughter of Mr. and Mrs. Karl Scott, will be installed as Honored Queen of

RADIANT AIRE
ELECTRIC BASEBOARD HEAT

Call LE 1-2611 for an Expert's Estimate On Electric HEAT — WIRING — REMODELING

EVERGREEN ELECTRIC CONST. CO.
13021 Pacific Ave. (Home & Commercial) LE 1-2611

SPANAWAY DRY CLEANERS AND LAUNDRY
Make One Stop Do It For Your Every Cleaning Need

LAUNDRY, RUGS, DRAPES, ETC.
Free Pickup and Delivery
165th and Pacific LE 1-2812

FRIENDLY SERVICE SINCE 1908

Now With a 100 Car Free Parking Lot right next door.

PIPER FUNERAL HOME
PHONE Greenfield 2-3353 — 5436 SO. PUGET SOUND

For Clothing & Shoes for All the Family...
SHOP AND SAVE AT

SEYMOUR'S
9714 Pacific Ave. — 1 Block North Park 'N Shop

SHOP DAILY 9 to 9 EVERY SUNDAY 10 to 6



Photo by Jerry Shea
Job's Daughters, Bethel 23 on Saturday, June 4, 8:00 p.m., at the Fernhill Masonic Temple, 84th and Park Avenue.
"There's Happiness in Prayer" will be her theme with pink and (Continued on Page 6)

TODAY'S LAFF...

VACATION: The time of year you stop following your boss's orders and start following your wife's.

SHOE SALE
WOMEN'S HEELS & FLATS
Velvet Step — Foot Rest
Johnstonette, etc.
Broken Sizes, 4 1/2 to 10
Regular to \$12.95
\$2.99!

New Shipment, Women's CANVAS WEDGIES, FLATS
Red, White, Black, Blue
Regular to \$4.00
\$1.99!

WOMEN'S CANVAS FLATS
P.F. Flyer, Kedettes, etc.
Regular to \$5.00
\$2.99!

MEN'S OXFORDS, LOAFERS, WORK SHOES
Regular to \$24.50
\$3.99 to \$6.95

BOOTS
Regular \$11.00
\$8.95!

CANVAS OXFORDS
Brown or Blue
Regular to \$5.00
\$2.99!

BOYS' BLACK OXFORDS
Billy Buster, Crusader
Regular to \$7.00
\$4.99!

CAMP MOCCASINS
Oil Tan Leather
\$3.99!

TENNIS SHOES
11 to 13 — 1 to 5 1/2
Regular to \$6.00
\$3.99!

GIRLS' Odds & Ends, Broken Sizes, Straps, Loafers, Lace, Patents
\$2.99!

20 Pairs Left!
SOILED TENNIS SHOES
4 1/2 - 5 - 10 1/2 - 11
\$1.00 Pair

Open Sundays
Friday Night 'Til 9:00 p.m.

PAUL'S SHOES
161st & Pacific; LE 7-0552
Tuesday Thru Sunday 9:00 a.m. to 6:00 p.m.; Friday till 9:00 p.m.
Closed Mondays

STREET DANCE
June 8 — 9:00 p.m.
NBW Parking Lot

ROUND-UP
Are your Western clothes ready for all-out fun? We'll have them looking "Good as New"

PARKLAND CLEANERS
11004 Pacific Avenue
North of the Bank Corner
LEnox 7-3221

HILLTOP CONCRETE CO.
LOOK FOR THE BIG "H" THE SIGN OF SERVICE

IT'S OUTDOOR LIVING TIME
WE HAVE THE RIGHT MIX FOR YOUR PATIO

Ask About Our **PAID LATER** PLAN

SATURDAY — OPEN TILL NOON
For Pickup Only As Listed Below

- Sack Cement
- Washed Sand
- Washed Gravel
- Drain Gravel
- Crushed Rock
- 3/8" Beach Gravel
- Select Pit Run
- Fill Dirt

PUYALLUP
TH 3-9525
Plant: 2223 - 23rd Ave. S.E.

TACOMA
FU 3-3624
P.O. Box 648. Puyallup

Open 7 Days A Week Sundays 8 a.m. to 4 p.m.
HUNTING & FISHING LICENSES, SPORTING GOODS, PAINT
SOUTH END PLUMBING AND HARDWARE
185th & Pacific Avenue Phone Lenox 7-4100

CANYON READY-MIX CONCRETE
72ND AND CANYON ROAD LE 7-3943

SIX YARD MIXERS
ALL DAY SATURDAY DELIVERY

WASHED SAND & GRAVEL
DRAIN FIELD ROCK
BANK RUN
U-HAUL OR WE HAUL

AFTER 6 P.M. CALL
LE 1-0095

SHOP AND SAVE AT BROOKDALE LUMBER CO.

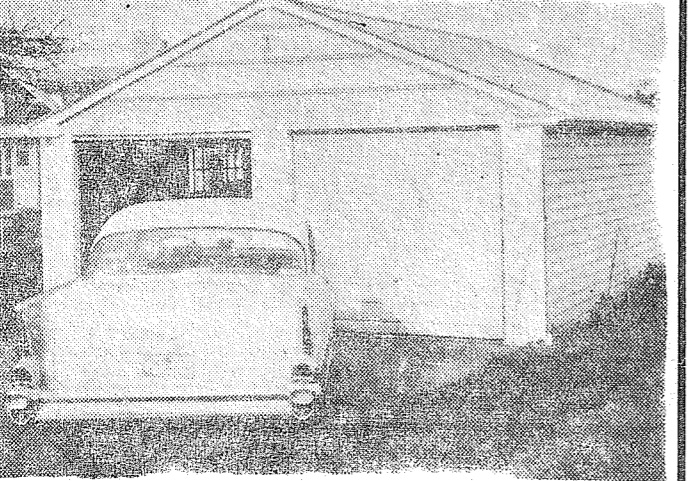

LOOK HERE!
You Can Buy This Full Size Two-Car Garage for \$29.00 or Less Per Month

CHECK THESE FEATURES

- Thick Butt Shingles
- 2 Steel Overhead Doors
- Concrete Floor & Foundation
- Service Door

FREE ESTIMATES ON ANY SIZES

BROOKDALE LUMBER CO.
136th & Pacific Avenue LE 7-8669

IT'S UNANIMOUS! MAKE MINE...

STEAK

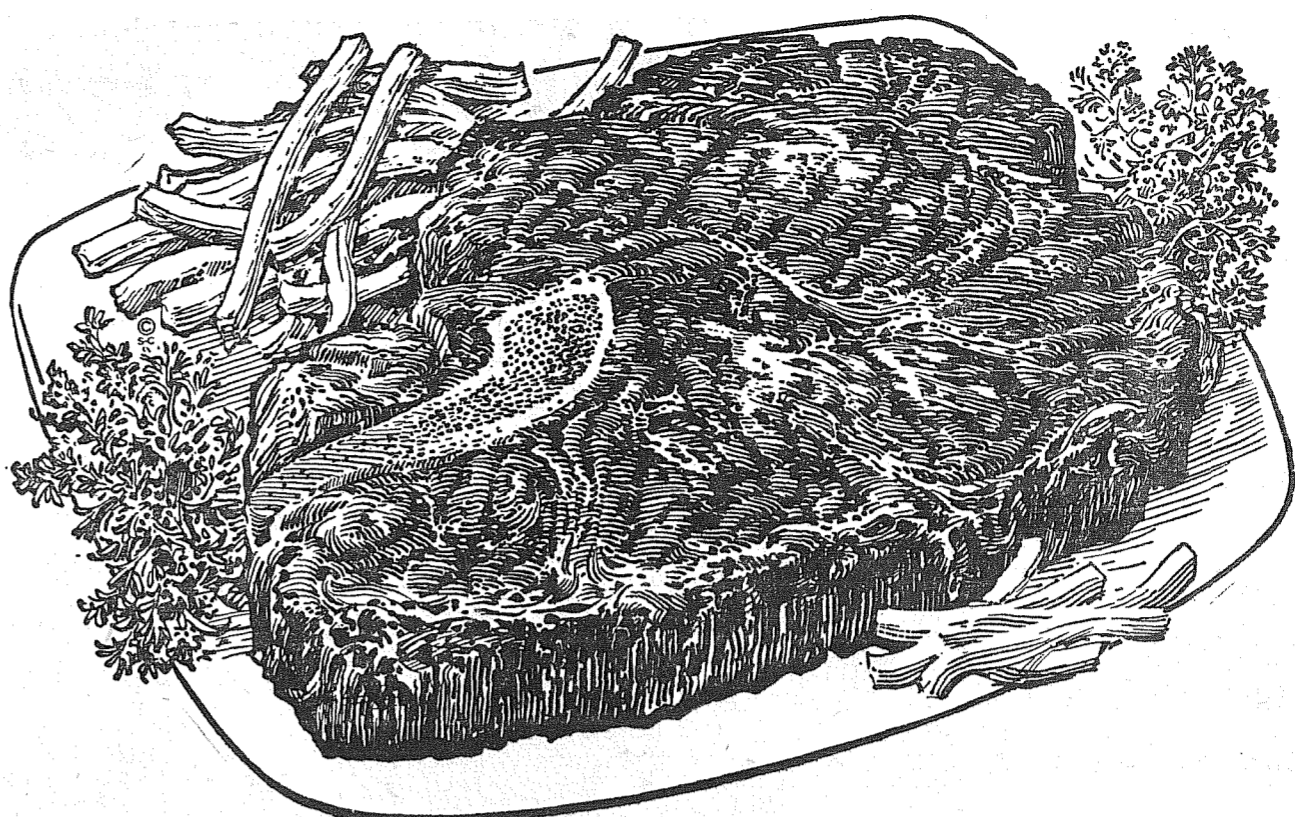

U.S. GOOD LB. **T-BONE 98^c**

PORK CHOPS

U.S. GOOD

RIB AND SIRLOIN 73^c Lb.

A real family favorite always. Deluxe indoor or outdoor eating. All our steaks are well aged and properly trimmed for taste tempting goodness

Every Day Low Price **GROUND BEEF LB. 39^c**

CENTER CUTS **LB. 49^c**

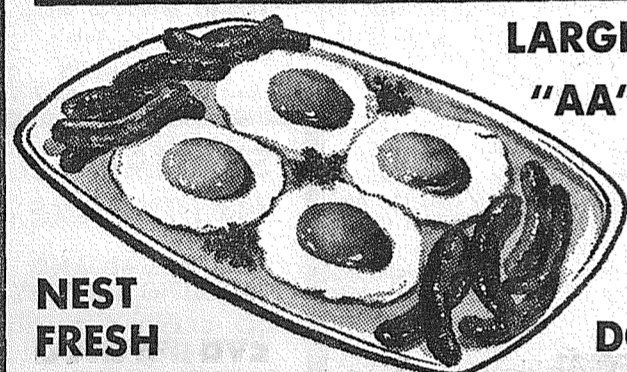

LARGE "AA" **EGGS 46^c DOZ.**

HOLIDAY **MARGARINE . . LB. 15^c**

STARKIST **TUNA CHUNK STYLE 1/2 Size Tin 4/1⁰⁰**

U & I POWDERED or **BROWN SUGAR 2 LBS. 25^c**

SUNNY JIM **SYRUP 22-oz. Bottle 29^c**

DUCHESS **CORN CREAM STYLE or 303 WHOLE KERNEL TIN 8/1⁰⁰**

SUNNY JIM STRAWBERRY **PRESERVES 20-oz. Jar 39^c**

M-D **TOILET TISSUE**
WHITE OR COLORS
4 ROLL **35^c**
Pkg.

KRAFT MINIATURE **MARSHMALLOWS**
10 1/2- OZ. **20^c**
PKG.

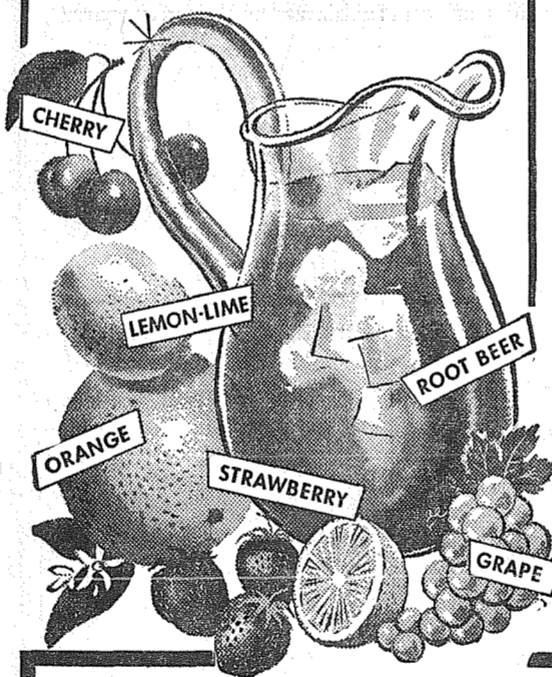

KOOL-ADE
3 PKGS. **10^c**

SUMMIT TRADING COMPANY

0409 Canyon Road, Tacoma LE 7-5848

No Sales To Dealers

We Reserve The Right To Limit Quantities

OPEN SUNDAYS 10 A.M. TO 7 P.M. FOR YOUR CONVENIENCE
WEEKDAY HOURS 9 A.M. to 9 P.M.

PICTSWET QUICK FROZEN VEGETABLES

PEAS PEAS & CARROTS 10-oz. Pkg. 7 for 1⁰⁰
SPINACH FRENCH FRIES

FRISKIES CAT or **DOG FOOD 15-oz. Tin 2/25^c**

GERBERS JUNIOR **BABY FOOD EA. 10^c**

TREE TOP **APPLE JUICE QT. 31^c**

LIQUID DETERGENT **TREND QT. 69^c**

BLEACH **CLOROX 1/2 GAL. 37^c**

HIRES ROOT BEER **EXTRACT 29^c**
Make Your Own

CHEESE



LUXURY MILD **WEDGE CUT CHEESE LB. 49^c**

MEDOSWEET **COTTAGE CHEESE Pt. Carton 25^c**

CALIF. **IMPERIAL VALLEY LB. 10^c**

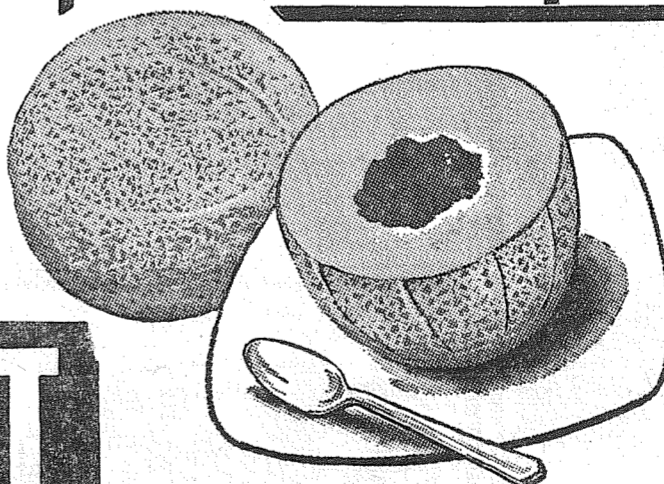

CANTALOUPE 10^c

RADISHES OR GREEN ONIONS 3 Bu. 10^c

SUNKIST **LEMONS Lb. 10^c**

S&W	S&W FINE FOODS	
S&W	PEAS	303 Tin 6/1.00
S&W	JULIENNE GREEN BEANS	303 Tin 4/1.00
S&W	SPINACH	303 Tin 6/1.00
S&W	STEWED TOMATOES	303 Tin 5/1.00
S&W	OVEN BAKED PORK & BEANS	28-oz. Tin 4/1.00

Summit News

Any similarity between the real slow pitch rules and those used at Sundays game will be purely coincidental. With the Little Leaguers as umpires, and the moms versus the dads, clowning and comedy will surely reign. Refreshments, under the direction of Mrs. Perry Bartram, will be available. With prices reasonable, her menu calls for hot dogs, coffee, pop, popcorn, and homemade candy. Proceeds will go to the Little League teams.

An incomplete list of players is

as follows: Julie Hellwich, Fran Torbet, Mary Hart, Freda Morris, Marge Robbins, Lois Ratcliffe, Carol Ward, Dorothy Lucas, Gwen Cail, Bud Hellwich, Toby Torbet, Bob Adler, Seric Hart, Dick Robbins, Bob Ward, Jim Lucas, Mike Cail, Steve Palmer, Lucky Pruitt, John Gilbertson, Fred Mackey, Ed Hill, Harold Lemmer, and Jerry Foster.

Bring your camp stool or blanket to Central Avenue, Sunday, June 5 at 2:00 p.m. and enjoy an afternoon of . . . baseball? . . . Toby Torbet feels confident that the game will never go beyond the men's ups in the first inning. Fran Torbet says, "We'll see if they are better sportsmen, or if maybe the women can't outsmart them — even at baseball." These are the words of the two captains; let's all see who's right.

Donations have continued coming in for our Little Leaguers. A human interest note comes in on one of the donors. Douglas Armstrong, 10 years old, donated a hard ball purchased with money he had earned. Mr. and Mrs. Daniel Hart answered our plea by personally helping supply the equipment for

the 12-year-old team, which will be called MATHIS AND HART AUTO PARTS. Other donations received were from the staff at Central Avenue School, Harris Insurance Agency, Home Electric Company, Whyte's Cafe, Viofore's Cafe, Western-R Cafe, Embers Cafe, H-K Western Inc., Connors Electric Co., Claude C. Purvis o., Love Electric Co., Mark Mitchell Roofing Co., Pochel Distributing Co., Baker Brothers Men's Shop, Robert Billsbrough Price Architect, and Art Taylor.

Firemen's Auxiliary
The Summit Firemen's Auxiliary will host the Associated Ladies Auxiliary of Puget Sound Firemen meeting June 7 at 8:00 p.m. at the Summit Fire Station No. 1. All members of Volunteer Fire Auxiliaries are invited. There will be an interesting program, refreshments to follow.

CUB SCOUTS
The Cub Scouts will hold their monthly Pack meeting in the Summit Youth Center, Friday, June 3 at 8:00 p.m.

YOUTH CENTER DANCE
The Summit Youth Center is sponsoring a dance to be held at the Youth Center Friday, June 10, from 7:30 to 10:30 p.m. for grades 6 through 9. Admission is 35 cents per person; proceeds to go to the Youth Center.
Reporter—Gwen Cail, LE 7-3766.

U.S. SAVINGS BONDS

**BRAKE WORK
MOTOR OVERHAUL
VALVE GRINDING**
SUMMIT
VIEW AUTO REPAIR
10904 E. Canyon Rd. LE 1-0424

**a-Wondering . . .
and a-Wandering . . .**
With JACK BROWN

It looks to me like ghost town U.S.A. has moved to Parkland. I remember a few years back when Garfield St. was a busy happy street. Rain or shine people wended their way along its sidewalks. Some just out walking and some out shopping, but each adding to the excitement and drama of a main street that was alive.

Business houses were all occupied, with merchandise gaily displayed in windows and counters. The proprietors were a friendly lot, each serving his patrons with a genuine sincerity in his endeavors to treat them right, and uncomplainingly shouldering a share in the community's tax load.

Today there are 15 empty business sites in the Garfield St. area and ninety percent of the time you could shoot a shotgun down the street in either direction and not nick a native.

It's a sad plight. Garfield street, Gateway to Pacific Lutheran College, Ghost town U.S.A.

P.L.C. has become an institution in which every Parklandite harbors some morsel of pride for its accomplishments and its contribution to the advanced training of our leaders of tomorrow, yet each is beginning to feel shame over the condition of its doorstep, for it is haunted by the ghosts of bygone businesses.

How has this come to pass? As the college grew, so did its student body and as more and more students poured into P.L.C. from all over the nation its directors felt that more and more services should be offered them on the campus and therein rang the death knell for Garfield St.

Everyone loves company and Mrs. Shopper is no exception. She used to enjoy joining the merry throngs on Garfield street but as the gaily and laughter of the students retreated with them to the campus, Mrs. Shopper too retreated to other livelier places of business.

Unless we are to have the entrance way to Pacific Lutheran College lined with empty buildings and cobwebs displayed instead of merchandise from now on, some action must be taken immediately to salvage the businesses still left in the area, because I know for sure that more buildings will be empty in the very near future unless Garfield St. receives a shot in the arm, but fast.

It seems to me I read some place of another street which leads to the door of another of our great colleges in our land. Its problems were once similar to those of Garfield St. but today it has been renamed "Little Norway Ave." All of its business houses are occupied and each has undergone a face lifting to give it the "Old Country" motif. In some of these business houses standing side by side with those operated by the local citizenry can be found managers and salespeople who are college students working for credits in business management with the proceeds from their efforts going to the college in return for its investment and to further finer education on its campus.

As I recall, it's said that the street is a happy lively street with people driving automobiles to compete with the college students for service in its stores.

Where is this street I refer to? To be truthful, I can't remember. Maybe I just dreamed it, but it could be true here in Parkland.

If You're Looking For A Good Used T.V.
You Can Make Your Choice From Our
Large Selection of Consoles And
Table Models
Reconditioned and Guaranteed
\$50.00 Each

A-1 TELEVISION and RADIO SERVICE
Corner of 72nd & Portland Ave.
GR 5-0658

you
can prove
you paid
that
bill

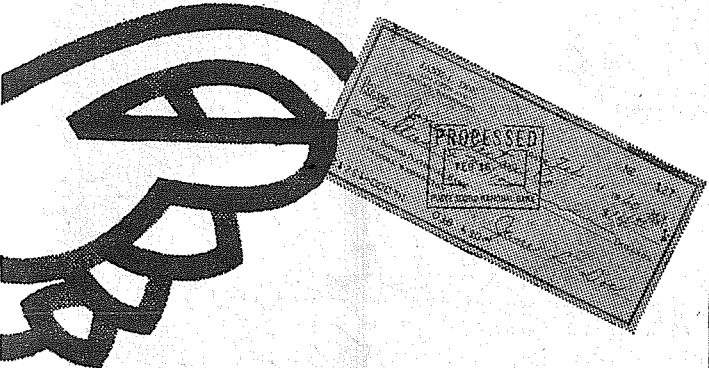

Check With The Puget Sound
Tacoma's Home-Owned Preferred Service Bank!

Pay by check and have a receipt that can't be questioned—positive proof of payment, and mighty handy at income-tax time, too. (Even if you lose your cancelled check, Puget Sound has a microfilm record.) Just another Preferred Service you get when you check with the Puget Sound!



PUGET SOUND NATIONAL BANK
84th and PACIFIC

MEMBER FDIC

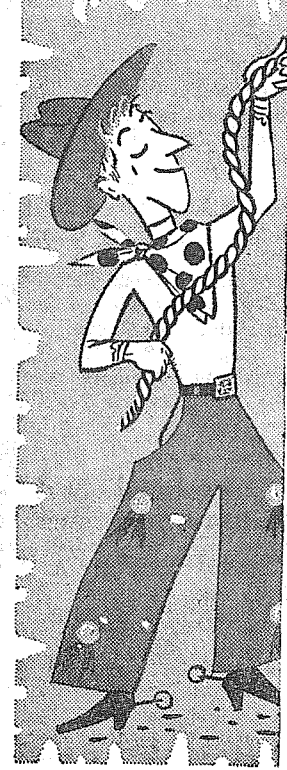

The West is Wild
ABOUT OUR LOW PRICES

MUTTON LEGS POUND **39¢**

MUTTON SHOULDER ROAST POUND **29¢**

MUTTON CHOPS POUND **39¢**

MUTTON STEAKS POUND **35¢**

MUTTON STEW
12 1/2¢
POUND

BUTTER NUT - Regular or Drip
COFFEE 1 Lb. **59¢** 2 Lb. **\$1.17**
Tin Tin

VETS
Dog Food No. 1 Tin **12 For 89¢**

Happy Vale Green **BEANS** 303 Tin **8 for \$1.00**
Or Bit-o-Honey **PEAS** Tin

Borden's **MAYONNAISE** Wide Mouth Quart Jar **47¢**
Borden's **Evaporated MILK** Tall Tin **6/79¢**
LOW PRICES always!

Bring your kitchen knives with you, we will sharpen them **FREE** while you are shopping
Friday and Saturday From 10:00 A.M. to 4:00 P.M.

DUCHESS CREAM OR WHOLE KERNEL
CORN No. 303 Tin **7 For \$1.00**

Borden's Cream - 3-Oz. Pkg.
CHEESE 2 for **25¢**

Borden's Oven Ready
BISCUITS Each **10¢**

Borden's Processed, Sliced
CHEESE 2 Pkgs. For **49¢**

Borden's Instant Chocolate
MALT 1-Lb. Pkg. **39¢**



JUICE **ORANGES** POUND **9¢**

FIRM - RIPE **BANANAS** 2 POUNDS **27¢**

FRESH - CRISP **CELERY** POUND **8¢**

Borden's Potato and Macaroni **SALAD** **35¢** Each

"AA" Large **EGGS** Doz. **46¢**

McDANIELS

The Home of The Low Price

AIRPORT & CANYON ROAD
Store Hours: 9:00 'Til 9:00 - Sundays 9:00 'Til 7:00



PRICES EFFECTIVE Thursday Friday Saturday

NOW SEE WHAT \$238⁷⁷* BUYS!

THE 1960 G-E DELUXE 30" AUTOMATIC RANGE WITH NEW "SENSI-TEMP" AUTOMATIC SURFACE UNIT! PLUS FREE AUTOMATIC SPEED GRIDDLE!

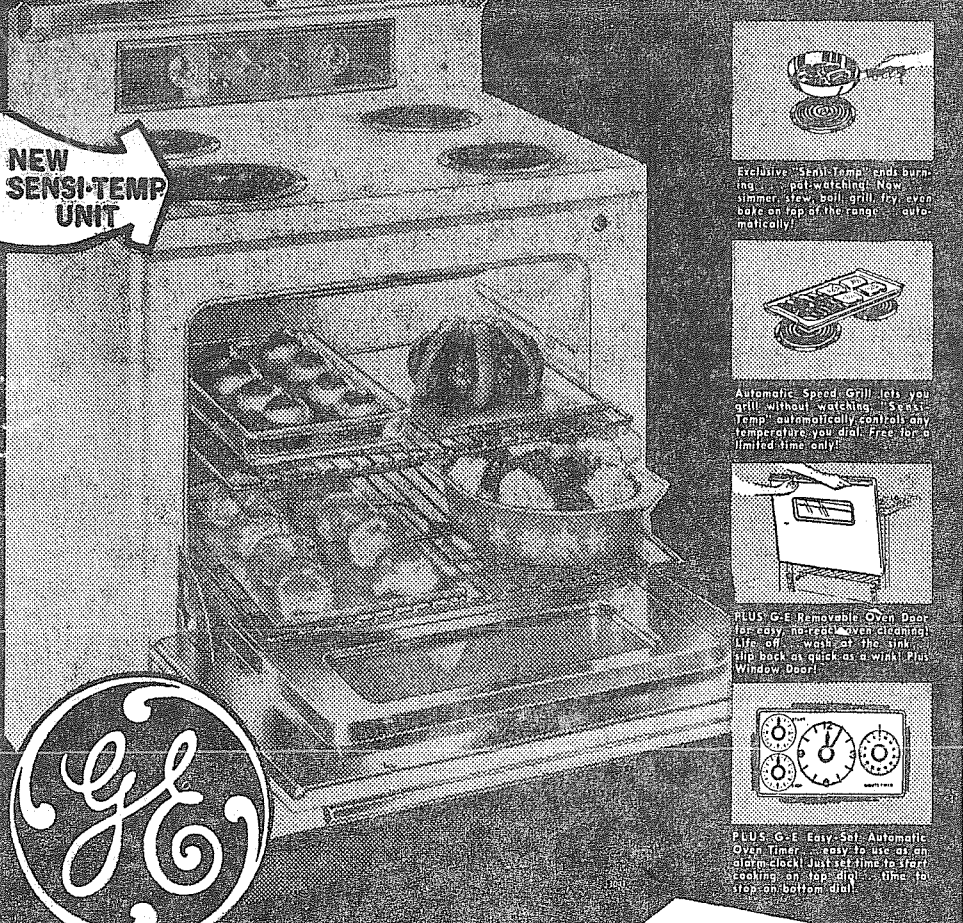

Here's your best range buy... the range that gives you the newest, finest, most deluxe features in General Electric history... at the lowest price in history! Compare, everywhere! This G-E "golden opportunity" Gold Tag Sale ends soon, though! Buy NOW!
• Big 23-inch Automatic Master Oven • Hi-Speed Calrod Units • No-Drip Cooktop • Pushbutton Controls • Full-Width Drawer

GOLD TAG SPECIAL
\$238⁷⁷
*WITH TRADE

OPEN EVERY NIGHT 'TIL 9
(SATURDAYS 'TIL 6)

Largest Display of G-E Appliances in the Whole Pacific Northwest

WEIR'S
YOUR CORNER

Park Free at Our Front Door
8419 Portland Avenue LE 7-0231

Midland District Council At Midland May 31st

On Tuesday, May 31, from 10:00 to 12:30 at the Midland Improvement hall, there will be an information meeting on the need of a school district council in Franklin Pierce. Mrs. Robert Myers, State PTA Chairman of School District Councils will be the guest speaker. Edwin Nelson superintendent of the Franklin Pierce school district, has been invited.

All interested persons are invited to attend. Please come and bring any and all questions. Numerous requests for a council of this sort have come in to warrant this first meeting.

A school district PTA council is defined as a group of local units within the boundary of the school district, organized to promote con-

ference and cooperation among member units.

Demonstration Winners
Midland 4-H members fared well at the recent district Demonstration Contest held at the Franklin-Pierce High School. Midland 4-H Cloverettes were Julie Johnson, blue on Russian Tea Cakes; Marcella Lawler, blue on Pie; Nancy Bombardier, blue on Mayonnaise; Anita McElroy, blue on Cinnamon Coffee Cake; and Pat Winterton, red on Cinnamon Rolls. Midland 4-H Cloverbud winners were Jane Lawler, blue on Bread; Janet Bombardier, blue on Meringue Dessert; and Nadine Olsen, blue on Brownies. The Cloverbud girls served luncheon to the judges that day.

Farewell Party
A farewell get-together honoring Mrs. Richard McNabb, whose family will be leaving the community as soon as school is out, was held by her neighbors at the home of Mrs. Charles Harris, Monday, May 16. Enjoying the potluck luncheon were Mesdames Allen Zook, Harold Stavig, Fred Siehl, Ernest Loflin, Alex Thompson, Larry Cleary, Clifford Tuller, Carl Schubom and daughter, John Both and son and Herman Portz.

Announcing... EARL'S BARBER SHOP

AT 9820 Pacific Avenue
Earl runs a UNION SHOP. Come get careful thrifty service.
Earl has lived in same home for 20 years and knows Parkland well.
Hours 9 to 6 Tues. thru Sat. Your Neighborhood Shop

SAVE ON PAINT HERE
Barsotti & Timm
At the Roy Y LE 7-4221
Open 7 Days a Week 7 a.m.-9

T.V. JINGLES TELEVISION SERVICE CENTER
NO MATTER HOW YOU LOOK AT IT... a set serviced and repaired by TELEVISION SERVICE CENTER, 8431 Pacific Ave. offers a sparkling picture from any angle. For the tops in TV service call GR 2-3386 or JU 8-1000.

TELEVISION SERVICE Center
"YOUR WINEGARD COLOR CEPTOR DEALER"
GR23386 JU-8-1000 8431 PACIFIC AVE.

side the hostess and honored guest. Lovely handkerchiefs and cards were presented to the surprised guest by all those present and also by Mrs. Joseph Joringdal and Mrs. Walter Corrigan who were unable to be there. The McNabb family will be missed and the neighbors are sorry to see them leave.

Visiting
Mr. and Mrs. Norman Johnson and daughter, Julie, spent the weekend in Portland. The E. J. Lawler family spent Saturday in Chehalis helping Mrs. Lawler's sister and family move.

Awards presented to members of the Midland Cub Scout Pack 84 by Cubmaster George Rodrick Jr., at their monthly Pack meeting, Tuesday evening, May 24, were as follows: Webelos Den — Scott Highland, Webelos Badge; Thomas Solomon, Webelos Badge; Fred LaPlante, Webelos Badge. Den 8 — Pat Seney, Wolf; Richard Diamond, Wolf. Den 9 — Scott McPhee, Wolf; Rodney Roemer, 1 silver arrow; Terry McLean, 1 silver arrow; Dale Morey, 1 silver arrow; Paul Jackson, 1 silver arrow. Den 12 — Gary Louderback, 1 silver arrow. Den 4 — Dennis Selby, Wolf and 1 gold arrow. Den 10 — Brian Baskett, 1 gold arrow and Denner and 1 year pin; Richard Reding, 1 silver arrow and 1 year pin; Ronald Reding, 1 silver arrow and 1 year pin; Michael Zitka, Bear, 1 gold arrow and 1 year pin; Donald Becker, 1 year pin; John Crawford, 1 silver arrow and 1 year pin; Tom Fletcher, Bear, assistant

Friendship Club
Mrs. Fred Dimond was hostess to the May meeting of the Friendship Club, Tuesday, May 24, at her home on Portland Avenue. The members decided to send all the money on hand to the Rainier School at Buckley for a birthday treat for a child with the remainder to go to the Record Fund. Those enjoying the afternoon were Mesdames Donald MacQuarrie, Floyd Jensen, Emil Nougier, Allen Zook, Fred Siehl, Frank Couture, and Walter Corrigan, beside the hostess and her family.

Grateful
The Leslie C. Hess family and

Denner, and 1 year pin; and Mrs. George Basket, Den Mother, 1 year pin. Den 3 — Dennis Hutchins, Bear and 1 year pin; Russell Millison, Bear and 1 year pin; Marty Sada, Lion, 1 gold and 1 silver arrow; Mike Barber, 1 year pin; Bill Barber, 1 year pin; Alan Whitt, 1 year pin. Den 2 — Gary Hart, Lion, 1 gold and 1 silver arrow; and Bobcat pins to new boys, Grady McNett and Kim Nordberg.

Honor Flag for the most awards went to Den 10 with Mrs. George Basket, Den Mother. Refreshments were served by Den 4 with Mrs. Melvin Selby, Den Mother. A very interesting program was presented by the Den Mothers. The cast for "The Withes Brew" included Mesdames Norma Bradley, Donna Baskett and Marlys Johnson while Mesdames Pat Millison, Mildred Louderback, Viola Selby and Agnes Blanchard participated in "The Chipmunk Singers". A special thanks to all the Den Mothers for their hard work in preparing these well-received skits.

In the Hospital
Charles Southworth has been in the hospital and had several blood transfusions. Donation of blood in his name would be greatly appreciated.

Family Reunion
A family reunion was held at the Cal Sartain home May 22 in honor of their son Seaman Apprentice Allan Sartain, home on leave from the U.S. Coast Guard. He will report at Alameda, Calif., next week to go aboard ship for a three-month tour of duty. Present for the pleasant gathering were Mrs. Flora Van Meter, Mr. and Mrs. Henry Myer and children of Yelm, Mrs. Louise Mattox and children of Parkland and Jim Sartain. Mrs. Jim Sartain and son Kyle are visiting her mother, Mrs. Roy Asher, in Yakima.

WELL DRILLING
Jacuzzi Pumps
Pete Sylte LE 7-4748
177th & Pacific Ave.

'B' IS FOR BABY FURNITURE TOYS & EQUIPMENT
Small Fry
Tacoma - 1109 Market - BR 2-9505
and V/I/P LAKWOOD
and VILLA PLAZA JU 8-1628

WASH 20c - DRY 10c
Leave Your Shirts & Dry Cleaning WE'LL DO 'EM FOR YOU
Parkland Econ-o-wash
12171 Pacific Ave. LE 7-9970

WE'RE GETTING READY For the Big Parkland ROUNDUP!
... HOW ABOUT YOU?
WITH EVERY 2 GALS. OF FULLER OUTSIDE PAINT WE WILL GIVE A 3" BRUSH, REG. VALUE \$2.11, DURING ROUNDUP WEEK JUNE 6 THRU 11TH
WE'VE GOT IT... YOU GET IT!
2 EXTRA YEARS OF COLOR BEAUTY WITH FULLER "PLUS-2" PAINT!

WE ARE ENLARGING OUR STOCK OF FABULOUS - FULLER PAINT
LOOK - 40% OFF
ON ALL SUPER KEMTONE AND KEMGLO PAINT
OUR LOSS IS YOUR GAIN
WE ARE DISCONTINUING THIS LINE OF PAINT
LOTS OF COLORS TO PICK FROM

COME IN AND GET A DEMONSTRATION OF THE REMARKABLE
NO DANGEROUS CHAIN NO WHIP, KICK OR GRAB
WRIGHT POWER BLADE SAW
START NOW ON NEXT WINTER'S WOOD SUPPLY

IF YOU WANT CONVENIENCE AND ECONOMY IN AN OUTBOARD
TRY **THE NEW SEAPACER 5** 4 cycle

● 4 CYCLE AIR COOLED
● NO MORE MIXING OIL IN YOUR GAS
● TROLL ALL DAY FOR 04c PER HOUR
PARKLAND HARDWARE
12169 PACIFIC AVENUE (ACROSS FROM PIGGLY WIGGLY) LE 7-3171

Mr. and Mrs. Marvin Creamer and family wish to thank all their many friends and neighbors who were so thoughtful and helpful at the time of the death of their grandfather and father, Arleigh L. Hess.

Elk Plain News
The Bethel District Little League will have their annual Baseball Jamboree June 3rd at 7:00 p.m. at Bethel. Proceeds will be used to pay the teams' entry fees, \$15 for each team. The boys on the teams are selling tickets. Let's all help to make the Jamboree a real success. Earl Platt is the director of the Bethel Recreation program.

Grange
The Elk Plain Grange met in the hall May 26 at 8:00 o'clock. At its last meeting, May 12, the fathers honored the mothers with a treat as a Mothers Day feature. The Grange wishes to thank all who donated for the recent scrap metal drive, proceeds being spent on the hall.

Scout Activities
Boy Scouts of Troop 23 are again organized, thanks to Dean and Doug Howard, former Scouts, who have signed as leader and assistant leader and deserve the thanks of parents of the 23 boys who are in the troop. Waller Road Grange sponsors of the troop, extend thanks to the two young members of the Grange, and to the Scout committee who have worked so hard on the project.

The old-fashioned gas lamp is making a comeback as a decorative addition in many suburban yards. One company, alone, predicts a sales volume of some 200,000 lamps during 1960.

DRUG FACTS
WED BETTER STOP AT **ASHMORE'S SPANAWAY DRUG**
AND PICK OUT OUR GRADUATION GIFTS FOR JOAN AND JIM. I UNDERSTAND THEY HAVE A NICE SELECTION.

ASHMORE'S SPANAWAY DRUG
PHONE LE 7-5993
165th & PACIFIC AVE. SPANAWAY, WASH.

Valve Seats Installed
Lathe and Press Work, Brake Drum Turning, Reboring, Pin Fitting, Piston Grinding, Head Surfacing, Key Seating, Complete Motor Rebuilding, etc.
Rupe Machine Works and Garage
AUTOMOTIVE & INDUSTRIAL WORK
13411 Pac. Ave., P.O. Box 2445, Parkland 44, Wn., LE 7-7450

Waller Road... P-TA Style Show Interesting Event

A large audience enjoyed the May 17 meeting of the Waller Road P-TA, which featured a style show of old time fashions modeled by members of the P-TA. The styles included wedding dresses, party dresses, bathing attire and nightwear. One beautiful gown was said to be 125 years old. Many styles of the Gay 90's were included in the showing, also favorites of the flapper days.

The Flag Salute was led by the Waller Road 4-H Spinners and the attractive program featured the choir, string groups and band of the school.

Mrs. Herald Favre, retiring president of the P-TA, acting as installing officer, presented a corsage to incoming officers, as follows: President, Mrs. Arthur Weston; vice president, Mrs. Lloyd Ebert; secretary, Mrs. James Taylor; treasurer, Mrs. Roy Looker. Teachers of the school were hostesses for the evening.

The Waller Road Cub Scouts were awarded a blue ribbon for their display at the UPS field house scout exposition. The making of jigsaw puzzles out of plywood proved to be an interesting exhibit. The Cubs are again collecting scrap metal. It may be left at the Roy Looker home on Vickery road or call WA 2-6759 (Lookers) or LE 7-3823 (Fazeys) for pick-up.

Collins News
Mr. and Mrs. George Shandrow returned home last week after a six-weeks motor trip to St. Louis, Kansas City and other points in the middle west where they visited friends and relatives. They report a pleasant trip. The Shandrows residents of the Collins area for 30 years, celebrated their golden wedding anniversary last January.

A surprise housewarming honored Mr. and Mrs. Harley Hornbuckle recently, with nice gifts and a good time. Hostesses were Mrs. C. H. Housekeeper, Mrs. Lyle Parker and Mrs. C. Newell. Reporter — Mrs. Pearl Morris, Rt. 1, Box 196, Tacoma.

Only 45 specimens of the rare Javanese rhinoceros are believed to be still alive on the East Indian island.

Linoleum, Formica, Carpets
FREE ESTIMATES
PACIFIC FLOOR COVERING
131 & Pacific LE 7-4545

Flying

With **JEANNE**
Owen Evjen made his first solo flight out of Spanaway early May Fourteenth under the supervision of Don Norris. Owen is a machinist for St. Regis.

On the 15th Don Norris and Darrell Dugan of the Northwest Flyer staff and Owen Evjen flew to Klamath Falls and returned early Monday morning.

Keith Gormley made his first solo flight under the supervision of Slim Lawson, Sunday evening was the big day for Tish Semanski. With instructor Jerry Hedlund standing by Tish made two beautiful landings for her first solo. Tish works IBM at the Base Supply at McChord. She is an accomplished bowler and a very apt flying student.

People visiting in this area for the holiday weekend were the Rowland Watson family from Livermore, California and Dr. Clarence Nurmi and family from Yakima.

Orv and Jen McGoy flew to Redding, California to visit Orv's relatives over the weekend but they didn't bring any of the beautiful weather down there back with them.

Don Norris and Owen Evjen in the Northwest Flyers Pacer flew to Missoula, Montana to take in the Fly-In. Monday Jerry Hedlund, Jack Brown, Darrell Dugan

IT'S CHEAPER TO RENT THE TOOL YOU NEED
GARDEN TILLER
POWER LAWN MOWERS
BELT HAND SANDERS
OSCILLATING HAND SANDERS
FERTILIZER SPREADER
LAWN ROLLERS
LAWN SEEDERS
PAINT SPRAYERS
RUG SHAMPOO MACHINE
POWER MOWER SHARPENING & REPAIR
WINDOW GLASS INSTALLED
PARKLAND HARDWARE
12169 Pacific Ave. LE 7-3171

Prescription Service
Open 7 Days a Week
9:30 a.m. - 9:30 p.m.
Sundays 10 a.m. - 6 p.m.
JACOBS PACIFIC DRUGS
Wallgreen Agency
Pay Light & Water Bills Here
84th & PACIFIC AVE. Greenfield 2-6445

HOME IMPROVEMENT COUNCIL MEMBER
Vaughan's Values
COLORFUL EVERLITE DURABLE
FIBERGLASS PANELS
26" x 8 foot Each 6.75
26" x 10 foot Each 8.32
26" x 12 foot Each 10.14
THIS IS FIRST QUALITY GUARANTEED
WE DO NOT CARRY SECONDS
VAUGHAN'S PACIFIC LUMBER
84th & Pacific Avenue GR 4-9515

Canyon Road News

A potluck supper and entertainment are planned for the next regular meeting of the Canyon Road Community club June 9 at 6:30 p.m. in the Community hall at East 80th and Canyon road.

Backwoods 4-H
With nine members of the Backwoods 4-H attending the Junior Dairy show at Enumclaw, there were three entries in the Jersey class. Buzzy Delano reported on the Auburn Livestock show where he won Grand Champion of the 4-H fat lambs, Champion Southdown wether and Reserve Champion in fitting and showing. Congratulations, Buzzy!

Twirler
Charlene Latterell, daughter of the Mike Latterell, accompanied the Puyallup High School band to Abbotsford, B.C., where she was one of the twirlers at the Band Festival. A picnic was planned for Sunday in Bellingham.

Win Ribbons
Dorothy Bacon and Robin Hauge were awarded ribbons at the track meet at Maplewood school May 27.

Reporter — Mrs. John Folk, LE 7-5801.

Barbizon was the French school of middle 19th century artists who took their subjects straight from nature.

CUTS WEEDS - MOWS LAWN - SAWS TREES
26" ROOF VP MOWER
America's Most Versatile Mower
FOR SALE - FOR RENT
ALSO OTHER TYPE **LAWNMOWER RENTALS** AND ENGINE REPAIR
PARKLAND CYCLE & KEY
11021 Pacific Ave. LE 7-5772

WE'LL SPELL IT OUT FOR YOU... A-d-v-a-n-t-a-g-e-s, advantages! That's what a checking account at National Bank of Washington offers you. It's so easy to pay bills by check — and you have an automatic record of payment! Why not take advantage of a checking account at NBW?

PARKLAND BRANCH
NATIONAL BANK OF WASHINGTON

THE BANK OF PERSONAL SERVICE... WHERE OUR INTEREST IS YOU! • 27 HELPFUL OFFICES
MEMBER FEDERAL DEPOSIT INSURANCE CORPORATION • MEMBER FEDERAL RESERVE SYSTEM

HOT DOGS

No Limit

5c Ea.

fun... savings... good eating

C'mon to our

POLKA DOT PARTY

It's a gala affair with the store all dressed up . . . and jumping with good buys and exciting food ideas!

Demonstrating

...MEDOSWEET...

COTTAGE CHEESE lb. **29c**

Demonstrating MEDOSWEET
BIG DIP - LOW CALORIE
FROZEN DESSERT Half Gal. **65c**

Featuring MEDOSWEET
FRUIT PUNCH and
ORANGE DRINK, HALF GALLON **29c**

ECONOMY BEEF SALE
GROUND BEEF 3 lbs. **\$1**

POT ROAST BLADE CUT lb. **45c** | **T-BONE STEAK** lb. **79c**

ROUND STEAK BONELESS lb. **79c** | **Sirloin Tip ROAST** Boneless lb. **89c**

BEEF STEAK **69c**
RIB or SIRLOIN lb.

JUMBO CALIFORNIA CANTALOUPE lb. **10c**

NEW CALIFORNIA RED POTATOES 10 lbs. **39c**

LARGE CALIFORNIA ROMAINE ea. **10c**

LOCAL RADISHES 3 Bunches **10c**

ARMOUR'S STAR SMOKED PICNICS 4-8-Lb. Avge...Lb. **35c**

FRANKFURTERS 2-Lb. Bag **89c**

BOLOGNA ARMOUR'S STAR.....Lb. **39c**

• CAKE MIXES SWANSDOWN White, Yellow, Devils, Butterscotch - Each 29c **3 FOR 85c**

• BLEND FLOUR **10** Lb. Bag FISHER'S **95c**

• IGA COFFEE DELUXE, 2-Lb. 1.17; . . . LB. **59c**

• LARGE 'AA' EGGS **DOZ.** **43c**

• CHUNK TUNA NORWEST 1/2 Tin - 23c **4 FOR 89c**

Samuri or Prize Crop MANDARIN ORANGES 11-Ounce Tin 19c **5 For 89c**

Dole's CRUSHED PINEAPPLE No. 2 Tin 27c **4 For \$1**

Regular or Golden HAWAIIAN PUNCH Giant 46-Oz. Tin 39c **3 For \$1**

IGA Deluxe INSTANT COFFEE 6-Oz. Jar **69c**

Norwest APPLE JUICE 303 Tin 15c **7 For \$1**

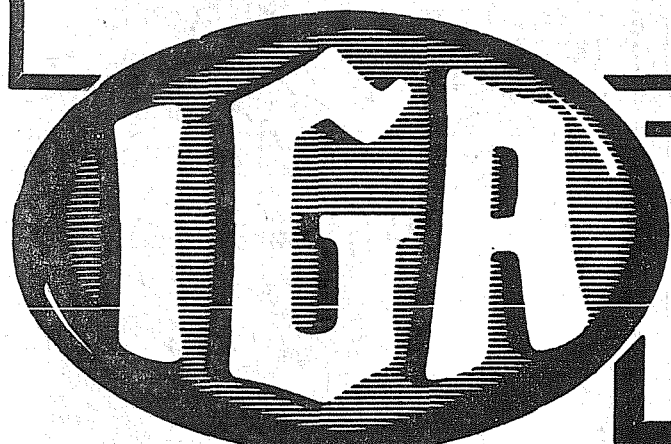

FOODTOWN

9: A.M. - 10: P.M., MON.-SAT.

SOUTH 112TH AND PARK

AD DAYS JUNE 2-3-4

PIERCE COUNTY REFUSE CO.
Weekly Garbage Collections
Phone LE 7-8688

M C MEATS
BUDGET TERMS for Your Freezer or Locker If Desired
Serving the Members of Mutual Co-op at Low Prices
JU 8-1341

WILMA'S BEAUTY SHOP
NOW IN TEMPORARY QUARTERS
IN THE REAR OF KELLER'S KORT
SAME OLD ADDRESS — JUST FARTHER BACK
We Will Soon Be Back in Our Old Location
In a Fine New Building
Hours 9 to 5:30 Tues. Through Sat. — LE 7-5852

Roy News
The Roy-Lacamas 4-H clubs are having a Progress Day, June tenth, at the Lacamas School. It will start at ten o'clock a.m. and will last throughout the afternoon. All the clubs in the area will be participating. Parents and friends are urged to come and see what progress the 4-H'ers are making.

SILVER SPURS 4-H
The Silver Spurs 4-H club will start practicing for all forthcoming fairs, June 5th at the home of the leader, Henry Truster. In the morning before the practice, a short meeting will be held. The club plans to participate in horse shows on the following dates: June 26th at the Riverside Grange, June 10th at the Parkland Rodeo grounds, and July 31st again at the Riverside Grange. The two shows at the Riverside Grange will be two-day shows. The first day, Saturday, for dairy and beef stock and the second day, Sunday,

FIRST SEE NATIONALS PARKLAND LE 1-1331
AUTO PARTS
127th & PAC. AVE.

Labour Nursing Home
All on ground floor, no wards, no steps. Cheerful surroundings, expert care, excellent food. Doctor referred. Aged and convalescents. State Dept. of Health Lic. No. 116.
901 Tule Lake Rd. LE 7-7857

CARD PARTY
The Roy Grange is having a second card party, the 10th of June. There will be prizes given to pinochle and 500 scorers. Refreshments will be served later in the evening. The doors to the Roy Grange hall, which is above Murray's Store, will open at 8:00. Everyone is invited.

Richard Dittbenner, who recently joined the Marine Corp, is at present stationed at San Diego, where he is having his boot training.

Mrs. Lawrence (Betty) Loveland is recovering at her home from an operation on her feet. She will not be able to return to her work for several days.

Harry Fallstrom, who has been at Mountain View Hospital for the past week, is improving but no date has been set for his return home.

Letter To The Publisher
We would like to express our sincere appreciation for the generous consideration your newspaper has given to the Midland Preschool throughout the past school year in publicizing our regular meetings, special projects and the forming of our cooperative playschool.

Our members feel that we can be confident that Times Journal will continue to bring community news to all its many readers in the future, and so together with our thankyou we would like to add our best wishes for your successful continuance as our "home-town paper".

Sincerely yours,
Mrs. Kenneth McCulloch,
President, Midland Preschool

More Extended Phone Service Seems Assured
Pacific Telephone-Northwest customers in Sumner, Puyallup, and Graham have indicated they favor a plan to provide extended area service with Tacoma and Dupont according to manager Ron Johnson.

Some 50 per cent of the company's customers in Graham, Puyallup and Sumner returned cards in the company-sponsored mail survey. Johnson said 83 per cent of the customers who expressed their opinions were in favor of extended area service. Before the service can be provided, the plan must be approved by the Washington Public Service Commission.

The proposal would enable all customers in the three communities to dial directly to phones in Tacoma, including Dupont, without long distance charges. Tacoma and Dupont customers also would be able to dial Graham, Puyallup and Sumner directly without long distance charges.

The plan would greatly increase the number of phone customers in the three communities can dial. Puyallup customers will gain 17 times as many phones as they can dial now; Sumner 50 times as many; and Graham 212 times as many.

Regular monthly service rates in Graham, Puyallup and Sumner would be increased if extended area service is provided. There would be no increase in Tacoma and Dupont rates, but long distance charges to the three communities would be eliminated.

Johnson urged customers who have not yet marked their cards or mailed them to do so as soon as possible.

"We would like to have as complete and accurate a survey as possible before the results are submitted to the Public Service Commission," he said.

Vacation Bible School
The Covenant Community church of Graham will hold Bible vacation school from June 6 to 10, inclusive, 9:00 a.m. to 3:00 p.m. Featured will be Bible study, music, handicraft and recreation. All children from kindergarten through Junior High are invited to attend.

Rebekah
The Kapowsin Rebekah Lodge No. 241 will meet June 7 at 8:00 p.m. in the Graham Grange hall. The members will wear white formal for the memorial service. Noble Grand Marie Tinius and Vice Grand Betty Napier will be in charge.

Grandmothers
The Grandmother Sunshine Club No. 250 will meet June 10 for 12:30 luncheon at the home of Prudence Campbell, with Della Lauenborg as co-hostess. President Marie Tinius will preside for business. Reporter — Mrs. Marie Tinius, VI 7-7394.



ENJOY BIG SAVINGS at Safeway this Week-end

POT ROAST 49¢

- U.S.D.A. Choice Beef. Blade Cut. Trimmed waste free. lb.
- Beef Sirloin Tip Roast U.S.D.A. Choice Aged and trimmed. lb. 98¢
 - Beef Sirloin Tip Steak U.S.D.A. Choice Aged and trimmed. lb. 98¢
 - Beef Round Steak U.S.D.A. Choice Full Cut for Swissing lb. 75¢
 - Beef Rib Steak U.S.D.A. Choice. Perfectly Aged for Tenderness lb. 79¢
 - Plate Boiling Beef U.S.D.A. Choice Grade. Plate cut. Low price. lb. 25¢
 - Fish Sticks CAPTAIN'S CHOICE 14-oz. Pkg. 49¢ 8-oz. Pkg. 29¢
 - Diamond F Piece Bacon 6 to 10-lb. Sides. Old Fashioned Smoked. lb. 45¢
 - Fresh Pork Link Sausage Breakfast treat. lb. 59¢
 - Turkey Wings For Braising lb. 39¢
 - Safeway Liver Sausage Makes delicious sandwiches lb. 39¢
 - Fresh Ground Beef Lean and bright. So many ways to serve lb. 39¢

- Potato Chips LUNCH BOX Triple Crisp and fresh. Pack 59¢
- Spread LUNCH BOX Quart For sandwiches. Jar 49¢
- Chopped Beef WILSON'S 3 12-oz. Cans \$1.00
- Detergent Ivory Liquid Just Right for Dishes 32-oz. Can 79¢ 22-oz. Can 59¢

- Cube Butter LUCERNE Grade AA — Lb. 65¢
- Mayonnaise KRAFT Quart 49¢
- Ketchup HEINZ. Tastes better. Goes further. 14-oz. Bottle 19¢
- Snowdrift Shortening 3-lb. Can 59¢

- Green Beans Titan Cut 16-oz. Cans 89¢
- Fisher's Flour BLEND 10-lb. Bag All purpose. 95¢
- Marmalade ORANGE 2-lb. Jar King Kelly 39¢
- Table Syrup Sunny Jim 22-oz. Bottle 29¢

SCHORN Certainly Makes FINE PAINT

PAINTERS SHAKE AND SIDING PAINT

REG. \$4.95 GAL. NOW \$3.95

IT'S A PAINT NOT A STAIN

Covers 300 to 350 sq. ft. per gal.

PAINT THINNER Your Container.....Gal. 48¢

STRONG — STURDY STEP LADDERS Reinforced safety steps & rust resistant hardware. 5 Ft. 6 Ft. Reg. \$6.59 Reg. \$8.95 \$4.19 \$5.29

BABY PHEASANTS FOR SALE

SOUTH END PLUMBING & HARDWARE 185th & Pacific Ave. LE 7-4100

Job's Daughters to Seat Karlene Scott
Continued from Page 1
The plan would greatly increase the number of phones customers in the three communities can dial. Puyallup customers will gain 17 times as many phones as they can dial now; Sumner 50 times as many; and Graham 212 times as many.

Regular monthly service rates in Graham, Puyallup and Sumner would be increased if extended area service is provided. There would be no increase in Tacoma and Dupont rates, but long distance charges to the three communities would be eliminated.

Johnson urged customers who have not yet marked their cards or mailed them to do so as soon as possible.

"We would like to have as complete and accurate a survey as possible before the results are submitted to the Public Service Commission," he said.

Annual Overnight Rally
Not even an electrical storm could dampen the spirits of five troops of Girl Scouts on their annual Spanaway Rally Overnight. Troops, 253, 455, 242, and 430 participated. There were over 50 girls—4th, 5th, 6th, and 7th graders who gathered at Spanaway Park on May 20th, after school, and cooked their dinner.

The flag ceremony was presented by Troop 253. During the course of the evening each troop led a game, or song, with the entire group taking part. There were also added attractions, such as a fashion parade of nightwear by Troop 455, a puppet show put on by Troop 430, and skits by others. Taps were sung at 9:00.

By 6:00 the following morning five fires could be located, in various sections, one of the troops preparing bacon and eggs alongside the lake, others using buddy burners for French toast, Etc. By 8:30, all were well on their way home, chalking up another wonderful experience of Girl Scouting.

The historic "livery companies" of London, England, were so called because of their lively uniforms, or livery.

- Safeway Frozen Foods**
- SHERBET LUCERNE. Assorted (Quart 29¢) Half Gal. 49¢
 - Crinkle Cuts or French Fries BEL-AIR Frozen. Easy to prepare for meals or snacks. 4 16-oz. Pkgs. \$1.00 6 9-oz. Pkgs. \$1.00

- June Dairy Features**
- Cot. Cheese LUCERNE. Half Gal. 89¢—Quart 49¢ Pint 25¢
 - Loaf Cheese TILLAMOOK. Ideal with crackers or sandwiches. 2-lb. Loaf \$1.49
 - Lucerne Milk Homogenized. Extra richness and better flavor. 2 Half Gals. 89¢

- Bakery Features**
- Date Coffee Cake CURTISY Fresh. Breakfast treat. Pkg. 35¢
 - Fresh Donuts MRS. WRIGHT'S. Plain or Sugar. Pkg. of 6 25¢

POTATOES 10 lbs. 49¢
Select U.S. No. 1 Long White Shafters

- Bing Cherries First of the season. Tasty. lb. 49¢
- Zucchini Squash. Spring crop now at its best. 2 lbs. 19¢
- Cherry Tomatoes For salads 2 Cups 45¢
- Mushrooms Fresh. Serve with steak. 2 5-oz. Pkgs. 49¢

HEAD LETTUCE LARGE HEADS 2 for 15¢

- EGGS**
- CREAM O' THE CROP Medium AA doz. 39¢
 - BREAKFAST GEMS Large A doz. 43¢
 - Beverages CRAGMONT Canned Assorted flavors. 6 12-oz. Cans 59¢
 - Leslie Salt Plain or Iodized 2 26-oz. Pkgs. 25¢
 - Dog Food GRAVY TRAIN. It's New. 5-lb. Pkg. 73¢ 2-lb. Pkg. 37¢
 - M.J.B. Instant Coffee 6-oz. Jar 99¢
 - Candy Bars Choice of DAZZLE, CHILLS, PIC-NIC 10 For 29¢

Carnation INSTANT MILK 20-Qt. Size \$1.49

SAFeway

Sale starts 9 a.m. Thursday, June 2nd through Saturday, June 4th in Tacoma, Sumner & Puyallup. We reserve the right to limit quantities. No sales to dealers.

The outlook is bright...at the Family Savings Center!

4% CURRENT RATE

COMPUTED ON MONTHLY BALANCES ...PAID 4 TIMES A YEAR

For extra earnings... savings placed on or before the 10th of the month earn from the 1st of the month

Every penny is insured to \$10,000

11th and Pacific Lakewood at Villa Plaza

A MUTUAL SAVINGS INSTITUTION

Pacific Federal Savings and Loan Association

BELLEVILLE • SEATTLE • TACOMA • LONGVIEW • PORTLAND • EUGENE

PROMPT PERSONALIZED **PRESCRIPTION SERVICE**

TED SWANSON INSULIN - VITAMINS Downtown Prices Pay Phone Bills Here PLENTY OF FREE PARKING **TINCHER'S PHARMACY** 4227 Park Ave. GR 4-3344 Across from Fern Hill P. O.

INTERURBAN AUTO FREIGHT INC. 3 Trips Daily To Parkland, Spanaway Summit, Midland GENERAL FREIGHT **MA 7-4121**

**Woodland . . .
Howdy Partners
Dancing Enjoyed**

Thursday, May 26th was Howdy Partners Night at Fruiland Grange. This was work night so dancing was from 8:00 to 10:00 p.m. Willis reviewed the dances that are to appear on the State Festival dances and taught the new round dance for June; "Nellie" two-step. He also taught the two-step "Aint We Got Fun" which appears on the after dance programs of the festival.

Lucky Clovers

The Woodland Lucky Clovers 4-H group, along with their leaders Gordon David and Charles Woolley Sr., journeyed to Enumclaw on Saturday, May 21st, to attend the 4-H Spring Dairy Show. One of the junior leaders, Glenna Haaland, had a Jersey heifer entered in the show so the members wanted to support her and also they had a chance to observe and learn what is expected of them when they enter an animal of their own. Those going were Yvonne Denny, Jessie Aikens, Charles Woolley, Jr., David Muxen, Jesse Crayne, Dennis Sibly and DuWayne David. One member, Eddie Saylor, was unable to go because of sickness. They all reported having a good time. The next meeting will be on June 2nd at the home of David Muxen on Woodland Road.

Neighborhood

The Happy Neighborhood club met May 19th at the home of Eleanor Cooper, with 10 members and one guest in attendance. The members worked on the baby gowns they are making for needy mothers. Three of the members, mesdames Mada Peters, Edith Bjerk and Eleanor Cooper, received birthday gifts from their Secret Pals. Refreshments were served by the hostess to Mesdames Barbara Hill, Cora Hill, Sara Hopkins, Bertha Liechty, Mada Peters, Pat Arnold, Effie Taute, Edith, Bjerk and Minnie Westman. The guest was Margaret Meyers from Aberdeen, South Dakota sister of the hostess. The next meeting will be June 16th at the home of Mada Peters at 1:00 p.m.

Visitors

Visitors to the Mel Denny home on Greve Road on Sunday May 22nd were Mr. and Mrs. Paul Denny of Staples, Minnesota, uncle of Mr. Denny and also his sister and brother-in-law Mr. and Mrs. Ralph Richardson of Bremerton.

Lucky Clovers

The Woodland Lucky Clovers 4-H group met with their leader Mr. Gordon David Thursday May 19 at the home of Eddie Saylor on Webster Road. Four of the boys, Dennis Sibly, David Muxen, Jesse Crayne and DuWayne David went with Mrs. David to the Auburn Jr. Livestock show on April 21st. The boys entered the Livestock judging contests. That evening the club meeting was at the home of Jesse Crayne on 12th Street. The boys who had gone to Auburn made a report on their trip. Jesse Crayne and DuWayne David were presented blue ribbons and Yvonne Denny and Jessie Aikens were presented red ribbons they had won at the District Demonstration meet. held March 26th at the Riverside Grange Hall. Chuck Woolley Jr. gave a demonstration at the meeting on how to make a Rope Halter.

The Gene Fellers of East Pipe-

Rural Garbage Service
Pierce County Permit
Serving Parkland, Midland,
Summit and Spanaway
LEnox 7-8688

FLETT DAIRY

FARM FRESH
HOMOGENIZED AND
PASTEURIZED MILK
AND CREAM
Phone GR 2-3301

**PAINT
NOW**

LUMBER ALL GRADES
All Standard and Better
Lumber is now Grade
Stamped

GLASS
HARDWARE
SHINGLES
ROOFING
FULL LINE
OF
HAND TOOLS

Baskett Lumber
9701 Portland Avenue
LE 7-8663

line Road have had several visitors to their new home during the past month. Some of them are their niece Miss Kathryn Loomis George Keck and daughter Karen Edgewood on April 21st, and Mrs. Albert Paschal of Tacoma on April 27th.
DuWayne and Cheryl David of Grebe Road spent the weekend of

May 1st in Gig Harbor with the evening drove to Ephrata to attend the Festival Square dance. The group were there at the dance to advertise the State Festival of Tacoma on April 17th; Mrs. Fruitland Avenue, and Al and Pat Goelzer and Jack and Virginia Massey of Puyallup spent the weekend in Wenatche, Washington at the Apple Blossom Festival. They attended the big parade in the morning on Saturday and in the

Reporter—Margaret David LE 7-6668.

Gillis-Smith

A June wedding is planned by Miss Joy Barbara Gillis, daughter of J/Sgt. and Mrs. V. P. Gillis of Bucks, England, and A 2/c Ronald David Smith, who grew up in Park-

405 South 125th street. The couple will be married in England where Sgt. Gillis is serving with the U.S. Air Force and Mr. Smith is stationed at Denham Air Force Base, England.

There are 30,000 intersections and mid-block points in New York City that are policed to check jay-

**LAWNMOWER and
GARDEN TRACTOR
MOTOR REPAIR**
SUMMIT
VIEW
AUTO REPAIR
10904 E. Canyon Rd. LE 1-0424

M C MEATS
BUDGET TERMS for Your
Freezer or Locker if Desired
Serving the Members of Mutual
Co-op at Low Prices
JU 8-1341

Lucky and BIG BEAR STORES

...WHERE BETTER FOODS ALWAYS COST YOU LESS!

COFFEE M.J.B. 2-lb. Can 1.29 1-lb. Can 65¢
DINNERS BIRDSEYE FROZEN CHICKEN, BEEF, or TURKEY 2 for 85¢

LADY ELBERTA PEACHES.....No. 2 1/2 Cans 4 for 1.00
DOLE FRUIT COCKTAILNo. 303 Cans 4 for 1.00
BETTY CROCKER CAKE MIX.....White, Yellow or Chocolate 3 pkgs. 89¢
PILLSBURY FLOUR.....(Enter the National Baking Contest) 10-lb. bag 89¢

CAKE MIX SWANSDOWN Per 39¢ ANGEL FOOD pkg.
PET MILK 8 No. 1 cans 1.00

LUCKY SHORTENING.....3-lb. can 59¢
LUCKY MAYONNAISE.....Per Quart 49¢
BIG BEAR ICE CREAM.....(All Flavors) 1/2-Gallon 69¢
FLASH FROZEN BUTTERED STEAKS.....Pack of 4 69¢

TUNA WHITE STAR 4 No. 1/2 cans 1.00
CHARCOAL BRIQUETS 10-lb. bag 49¢

MRS. PAUL'S FROZEN FISH STICKS.....12-oz. Family Pak 59¢
ROYAL RED SMALL SHRIMP.....Size 1/2 Can 39¢
GERBER'S STRAINED BABY FOOD.....10 Cans 89¢
HONEY DEW POP.....(Assorted Flavors) 10-oz. bottles 6 for 39¢ Plus Deposit

SUGAR C&H BROWN or POWDERED 2 1-lb. ctns. 25¢
FRUIT PIES Mary Elizabeth, Cherry, Apple, Peach or Boysen-berry. Made by Johnston. 24-oz. Pie 29¢

DEL MONTE PEAS 2 for 39¢ Early GardenNo. 303 Cans
SLICED BEETS 2 for 33¢ Libby BrandNo. 303 Cans
MUSTARD 2 for 21¢ French's6-oz. Jar
BEST BET MACARONI 29¢ And Spaghetti, by Mission2-lb. Pkg.
FOIL WRAP 3 for 1.00 Reynolds Brand....25-ft. Roll
DIXIE CUPS 10¢ For drinking12-oz. cups—9 to a pkg.
INSTANT CHOCOLATE 79¢ Ghirardelli2 3/4-lb. Pkg.
LUNCHEON MEAT 39¢ Hygrade Brand12-oz. Pkg.
SPAGHETTI 2 for 27¢ Franco American....No. 1 Cans
DOG & CAT FOOD 6 for 85¢ Friskies Chix or Liver. No. 1 Cans
PANCAKE FLOUR 63¢ Krusteaz3 1/2-lb. Pkg.
RIPE OLIVES 27¢ Medium, Early Calif.No. 1 Tall Can
MARSHMALLOWS 25¢ Wonderfood1-lb. Cello
MORTON'S SALT 21¢ MiniaturesPer Pkg.

LUCKY AND BIG BEAR'S FIRST OF THE WEEK GROCERY CONTEST WINNERS

WEEK OF MAY 15-21
MRS. R. C. HOOPER,
2815 29th West,
Seattle

WEEK OF MAY 22-28
MRS. W. LEININGER,
782 North 204th,
Seattle

IVORY FLAKESGiant Size 83¢
IVORY Par. Bars 4/27c, Lg. 2/33c, Med. 3/31c
IVORY SNOWKing Size 1.35
CAMAY SOAP, Bath Size 2/31c, Reg., 3/32c
ZEST SOAP, Bath Size 2/43c, Reg. Size 2/31c
LAVA SOAPReg. Size 2/25c
GIANT SIZE DUZPkg. 83¢
LARGE SIZE OXYDOLPkg. 37¢
KING SIZE TIDEPkg. 1.35
GIANT SIZE CHEERPkg. 79¢
GIANT SIZE DREFTPkg. 83¢
JOY LIQUID DETERGENT22-oz. can 69¢
CASCADE22-oz. Pkg. 49¢
GIANT SIZE DASHPkg. 83¢
SPIC & SPAN CLEANSERReg. 29¢
COMET CLEANERReg. Size 2/33c
IVORY LIQUID22-oz. Can 69¢
MR. CLEAN28-oz. Bottle 73¢

Chuck Roast



45¢
lb.

U.S. Graded Choice Steer Beef!
Center cuts and 7-Bone roasts are included at the same price. Fully aged, well trimmed . . . and guaranteed succulently tender.

BONELESS ROAST 79¢ U. S. Choice Cross Ribs of Beef. lb.
RIB LAMB CHOPS 89¢ Choice Spring Lamb—Trimmed. lb.
LOIN LAMB CHOPS 98¢ Choice Spring Lamb—Tender. lb.
BREAST OF LAMB 23¢ Choice Spring Lamb—Meaty. lb.
LAMB PATTIES 39¢ Makes a very economical meal. lb.
PORK SPARE RIBS 45¢ Nice meaty ribs. lb.
RATH WIENERS 49¢ Blackhawk skinless wieners. lb.
FRESH SNAPPER 29¢ Fresh Fillet of Red Snapper. lb.

LEG OF LAMB 73¢ lb.
Choice Spring Lamb—or U. S. Choice Saratogas of Lamb @ 69¢ lb.

New Potatoes

California grown, top quality selected U. S. No. 1 grade Size A Reds. Full flavored and true economy.

10 -lb. Cello Bag 35¢

FRESH GREEN BEANS 2 lbs. for 29¢
California grown, stringless, new Wade variety . . . Sweet and tender.

FRESH BABY BEETS 3 large bunches 19¢
Home grown, tender new baby beets with all green tops. No waste.

CHERRY TOMATOES per basket 25¢
Vine-ripened, large size, full-flavored, packed in full baskets.

Bedding Plants, including Zinnias, Astors and Snapdragons, at your Parkland Big Bear Store. All plants are well weathered, sturdy premium quality plants. 3 Baskets for \$1.00. Plant Now!

Ad prices shown are effective Wednesday through Saturday. We reserve the right to limit.

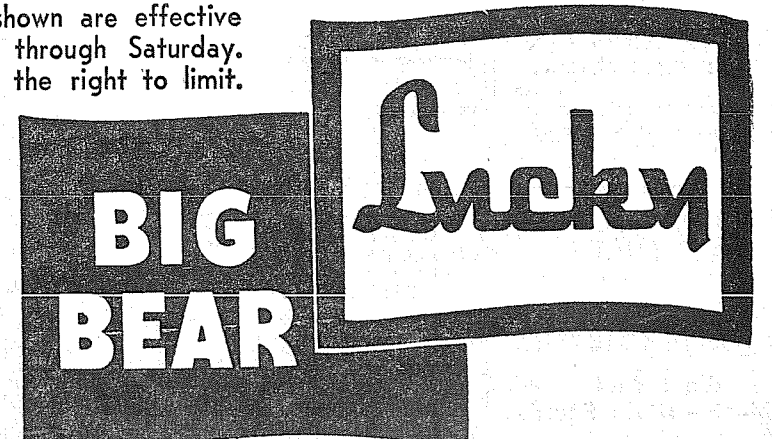

133rd and PACIFIC, PARKLAND

BUY! SELL! SWAP! READ and USE THE... Duncan Hines Cherry Cake Mix 35c... Margarine 5/89c... Peaches 2 1/2 29c... Bologna 39c... Bacon 53c... Bananas 2 lbs. 29c... Lettuce 10c... Cauliflower 19c

Gibbons FOOD CENTER SPANAWAY

Personal 1 CERTIFIED TEACHER will do tutoring in any subject, grades 2 through 8. LE 7-0969.

Business Service 3 FOUNDATIONS, additions, remodeling. Free estimates. Financing, no down payment. Phone GR 4-7000 any time. 3cft

TandT PAINTING CO. Efficient, Courteous Service 2325 So. Ash Street BR 2-0454

CALL POCHTEL FOR Expert T.V. Repair Satisfaction Guaranteed Free Tube Testing 140th & Pacific LE 7-8624

DUMONT OFFERS A 2-YEAR GUARANTEE ON TV PICTURE TUBES AT NO EXTRA COST Expert Installation \$7.50 CALL ABC ELECTRONICS LE 7-4900 Garfield & C Streets

BULL-DOZING Excavating Grading Gravel LE 7-5112

PLOWING - ROTOVATING LAWN WORK Garden & Small Dozing Work R. D. Beeler - LE 7-4940

WELL DRILLING Berkeley Pumps JETS SUBMERSIBLES CENTRIFUGALS TURBINES Call LE 7-7281

TACOMA PUMP & WELL DRILLING CO. 14619 PACIFIC AVENUE Trades

SMITH CABINET SHOP-Remodeling, Carpenter work, kitchen cabinets, We stock and cut glass, 1639 South Park Spanaway, LE 7-4655. 3cft

CUSTOM-BUILT CABINETS Pre-hung Doors-Free Estimates FORMICA & GE TEXTOLITE COUNTERS We Install Cabinets-Drain Boards BAKER'S Woodworking Co. LE 7-0565 - LE 7-3290 13415 Pacific Ave. Parkland

PHOTOS 5x7, \$1 - 8x10, \$2 For Appointment, Phone GR 4-1986-Open Evenings FAMILY PORTRAIT STUDIO 8411 South Park Ave.

DEL'S RADIATOR Lowest Prices Guaranteed Work LE 1-1288 LE 1-1144 Saturdays

Business Service 3 ALUMINUM SIDING, Best, most reasonable. Insured. Financing. BOTTLESON CONSTRUCTION CO., LE 1-2929. 3cft

ART'S SHOE SHOP Shoes for the Entire Family EXPERT SHOE REPAIRING 315 Garfield St. Between 121st and 122nd Opposite Parkland Postoffice

SEPTIC TANK, Drainfields, Sewer Installation, Luke, GR 2-7243. FOUNDATIONS - New additions; free estimates, financing. Work guaranteed. LE 1-2929. 3cft

LAWN WORK Scoop Loading Hauling ROTOVATING Fertilizer O. Hodney-LE 7-4277 710 So. 136th -After 5:00 p.m.

South End Auto Wreckers USED PARTS-Motors, Transmissions, Tires, Batteries. We buy junk cars. Also Custom Welding by Joe's Welding. 1 Mile East Roy on Mt. Hy. Spanaway LE 7-6534

Parkland Heating Co. All makes of furnaces for sale; Specializing in Williams OIL 'O' MATICS; OIL, GAS, Hot Water Installations, Electric Heat & Lighting Fixtures; Service; reasonable. 755 South 108th Lenox 7-4045

SEPTIC TANKS & WATER LINES INSTALLED. Riley Brothers. Phone LE 1-0987 or LE 7-3954. 3cft

COMPLETE TRACTOR WORK Gravel & Driveways LE 7-3846

SEPTIC TANK CLEANING Prompt Service C. V. HUTSON GR 4-3980 GR 2-7038

STUMP LIFTING-Pulling over (uprooting) trees; chain saw and haul away work. Free estimate. LE 7-3897, LE 7-4156, LE 7-3985. 3cft

Webb Electric Co. 8240 B Pacific Ave. GR 2-2902

ELECTRIC HEAT All Types Terms Can Be Arranged FREE ESTIMATES EMERGENCY PHONE LE 7-4437

NOW AT SILER'S Complete service on electric ranges. All makes. Fast, dependable, reasonable. 3cft

LUBBESMEYER LANDSCAPE CO. Call Us for Free Estimates On LAWNS ROCKERIES TOPSOIL Complete Design Service LE 7-6968

A-1 SANITARY SEPTIC TANK PUMPING AND SEWER CLEANING SERVICE PUY. TH 5-2873

LAWNMOWERS SHARPENED COMPLETE MOTOR REPAIR SERVICE All Work Guaranteed JOHNSON'S SHOP 5514 Pacific Ave. GR 4-7112

GEORGE PURDUE - Plumbing, Heating, New work, remodeling, repairs. Phone LE 7-4477. 3cft

JACK SHANK'S Refrigeration Service Parts & Service for All Makes LE 7-0178

COMPLETE remodeling, patios, porches, garages. Free estimate. SK 2-7587. 3cft

REPAIR SERVICE 11 JOE WHITE APPLIANCE REPAIR 9606 Portland Ave. 11cft

VALVE FACING and seating, \$1.00 cylinder motor rebuilding, \$1.50 cylinders by experts; TH 5-193; Hagen's Auto Parts, 15th & River Road, Puyallup. 24cft

Fuel 4 FOR SALE-Heavy planer ends, Small and large loads. EICHLER FUEL Puyallup, TH 5-2857, Call after 4 p. m. 4cft

Help Wanted 5 DISTRIBUTORSHIP OPPORTUNITY in Beavly Consultants for women over 30. Cultural background and education more important than business experience. Call LE 7-2758 between 3:30 and 4:30 Monday through Fridays. 5p42

Real Estate 9 LIST WITH SUBURBAN Home and Farm Specialists in South End Properties. Two offices open every day and evening for your convenience. SUBURBAN REALTY, INC. 115th and Pacific, LE 7-8638 112th and Canyon, LE 7-8639 Member Multiple Listing Service & Tacoma Real Estate Board 8cft

FOR SALE: 4-bedroom home, hardwood floor, fireplace, basement, double garage, barn, 3 acres, Bothell area. Wm. Matheny, Kapovins, Eatonville TE 2-4823. 7p39

30 ACRES m/1, mostly clear, fenced. Large stock barn, 4 bedroom family home, needs some work. Free city water. Price \$11,500. \$4,500 balance owner contract. Call Mrs. Hughes (The Farm Gal) LE 7-8651. 136

BUSINESS PROPERTY-Price reduced for quick sale. Building has 4,000 sq. ft. m/1, offices, shops and storage space. Wired for 110, 220, 440, 147 ft. frontage on heavy traveled Airport Road. Don't overlook this property for your business needs. Call Mr. Wheeler, JU 8-3437 or LE 7-8651. 131

FERN REALTY Summit Office LE 7-8651

BY OWNER-Live in a 3 bedroom completely finished daylight basement plus you build a lovely home above. Hot water heat, fireplace, 3 piece bath. Separate brick double garage with workshop. 1 1/2 acres beautifully landscaped, \$9,250. Buy equity and assume 5% private contract. Will accept car as partial down payment. Phone LE 7-0295. 7p

M. L. S. MULTIPLE LISTING SERVICE MCKINLEY DISTRICT 3 bedroom rambler, large attached garage. Over 1200 sq. ft. of good living. 1 1/2 baths. Close to bus and shopping. Owner will carry contract. Immediate possession. Priced at \$12,000. Call Ralph Decker, GR 4-9579. RC-5364

ACREAGE On Collins Road east of Golden Given Road, 10 acres, cleared and fenced. Barn 20x30. City water on property. AB-5633

2 Acres, 102nd near Pennsylvania avenue. Cleared and fenced. AA-5688

5 Acres, Collins and Imhoff Roads. Good building sites. Call Ralph Decker, GR 4-9579. AA-4547

MCKINLEY HILL REALTY 6311 McKinley Ave. GR 4-9579 Member of Multiple Listing Service and Tacoma Real Estate Board

Real Estate - All Types M.L.S. TACOMA REALTY, INC. 11004 Park Ave. LE 7-8681

M. L. S. MULTIPLE LISTING SERVICE PARKLAND REALTY CO. Insurance of All Kinds Notary Public Est. in Parkland Since 1941 LE 7-8609 Office 302 Garfield St., Parkland Jennie & Al Grodovig, LE 7-3556 Thelma Scott - Yvonne White "Deal with the people who give you their personal Attention" Member of Multiple Service and Tacoma Real Estate Board

Rentals 10 FOR RENT-Small modern apartment on Clear Lake, Eatonville; near Clear Lake Inn; 1 box 239A, Eatonville, TE 10cft

FOR RENT-Two bedroom home on Tanaw Lake, Fireplace, electric range, etc. Eatonville TE 2-4552. 10cft

REPAIR SERVICE 11 NOW AT SILER'S Complete washer and dryer service. All makes. Fast, dependable, reasonable. LE 7-8634. 11cft

We Have BUYERS for your HOUSE! FARM and BLDG. SITES

Repair Service 11 NOW AT SILER'S Complete refrigerator service. Fast, dependable, reasonable. LE 7-8634. 11cft

Automobiles 12 Chinook Campers As Low as \$1,045 at ANDERSON'S LE 7-0404 176th & Pacific Ave.

1960 FORDS AND CHEVROLETS-Wholesale prices. Bank terms. SMALLER'S MOTORS, 1040 Pacific Avenue. LE 7-4060 any time. Open nights also. 12cft

Auto Glass Installed Approved By All Insurance Companies WE are Tacoma's authorized replacement center for - United Service Automobile Assoc., International Service Ins. Co., Government Employee's Ins. Co. Seat Covers and Convertible Tops ART'S GLASS & UPHOLSTERY CO. 709 Tacoma Ave. MA 7-2200

Foreign Cars 12A - ALL - FOREIGN CAR KEYS 107 Varieties PARKLAND CYCLE & KEY 11021 Pacific Ave. LE 7-5772

Farm Column 13 WEANER PIGS-Route 3, Box 548, Tacoma, LE 7-8394. 13c39

WORK WANTED 14 LICENSED CHILD CARE, my home, Eher Road; VI 7-2236. 14c40

Miscellaneous 15 FOR SALE-Cedar picnic tables, LE 1-2763 10153 Vickery Road. 15c41

Havoline, Conoco, R.P.M., Real Penn, Vedol, Motor oil \$7.35 per case 24 qt. Get our prices on fuel pumps, water pumps, spark plugs, brake shoes and all other auto parts. Andy's Payless Auto Parts WA 2-7673 - Open Sundays Closed Saturdays

RENTALS 10 FOR RENT-Small modern apartment on Clear Lake, Eatonville; near Clear Lake Inn; 1 box 239A, Eatonville, TE 10cft

RENTAL Management List your rental property with us. Satisfaction is our by-word. Rental Headquarters for the Suburban Area SUBURBAN REALTY, INC. LE 7-8638 or LE 7-6896

USED AUTO PARTS SATISFACTION GUARANTEED Bring This Ad For 10% Discount GORDIE'S AUTO WRECKING 10620 Pacific Avenue LE 7-5565 - LE 7-4443

Listings Wanted DICK DEVEREAUX REALTY Multiple Listing Service Buying or Selling Call LE 7-8659 11002 Pacific Avenue

Miscellaneous 15 SPECIAL ORDER CAKES - Phone LE 1-2323 Park Ave. Bakery. 15cft

OUTBOARD MOTOR SELLOUT '59 Sea King 25 h. p. fully guaranteed. Speeds to 30 mph. Full gear shift action, stallproof idling, rubber slip clutch prop. Adaptable remote control. Separate 1 gallon fuel tank and line. Manual start: \$749.00. Electric start: \$1,099.00. Now \$429.00 down, \$1 month. Call JU 86654. Ask for Montgomery Ward Rep. 600 Mt. Tac. Dr., Lakewood.

SINGER REPOSSESSED -No Attachments to buy -to zig-zag, make button-holes, overcast. Full balance \$27.51 You can take over balance for \$5.50 per mo. CALL JU 8-2331 LAKEWOOD NECCHI-ELNA CO. LAKEWOOD CENTER

SINGER stand needle \$50. Must sacrifice. Call GR 4-8651. 15c39

FOR SALE-16 foot runabout boat with 40 h. p. Mercury motor with trailer, 1120 East Vickery, LE 7-6850. 15c39

FOR SALE-Kirby vacuum cleaner with attachments and buffer, \$45. LE 7-9724. 15c39

ACCORDION LESSONS in your home by certified WATA teacher; beginners or advanced; LE 1-1564. 15cft

FREE - 14 months-old Scotty female has been spayed, has all shots. Want good home, prefer someone from country. LE 1-1571. 15p39

FOR SALE - Assorted doors cheap; wood on saw stand; wood box metal cabinet; other items. This week, 1415 South 104th, LE 7-3475. 15c39

HORSESHOEING Including Corrective Shoeing for All Conditions Ken Lehman - TH 5-5536

Aviation 17 FREE-FIRST FLYING LESSON-LEARN TO FLY-\$10 A WEEK New and Used Aircraft Sales PERCIVAL AVIATION FLYING SERVICE Spanaway Airport, LE 1-0442. 17cft

Schools 18 NIGHT SCHOOL-ENROLL NOW KNAPP BUSINESS COLLEGE 10th & Pacific 18cft

LEGAL NOTICES ANNON W. MAY Attorney 802 P.S.N. Bank Bldg. Tacoma NOTICE OF HEARING FINAL REPORT AND PETITION FOR DISTRIBUTION No. 6890 In the Superior Court of the State of Washington for the County of Pierce. In the Matter of the Estate of Wilfred B. Borden, Deceased. NOTICE IS HEREBY GIVEN THAT Charles E. Rohr and Jacqueline F. Rohr will be heard on the 22nd day of June, 1960, at 9:30 a. m., at the court of the Probate Department of said Court, at which time and place any persons interested in said estate may appear and file objections thereto and contest the same. Dated this 20th day of May, 1960. ROBERT L. DYKEMAN, Clerk of said Court. J. W. LODGE, Deputy.

PETERS & TRACY Attorneys 11024 Pacific Avenue Tacoma 44, Washington In the Superior Court of the State of Washington in and for Pierce County, No. 14363 SUMMONS BY PUBLICATION Eva May Dixon, Plaintiff, vs. Chan F. St. Clair and Maudie A. St. Clair and Citizens State Bank, Puyallup, Washington, Defendants. STATE OF WASHINGTON TO THE SAID CHAN F. ST. CLAIR and MAUDIE A. ST. CLAIR: You are hereby summoned to appear within sixty days after the date of first publication of this summons, to wit: Within sixty days after the 19th day of May, 1960, and defend the above-entitled action. If you fail to appear and defend the complaint of the plaintiff and serve a copy of your answer upon the undersigned attorneys for the plaintiff in their office before so do judgment will be entered against you according to the demands of the complaint in this action which has been filed with the Clerk of said Court. The object of this action is to quiet title in Plaintiff and to forfeit the interest of the defendants in said real estate by virtue of a certain real estate contract between the defendants, CHAN F. ST. CLAIR and MAUDIE A. ST. CLAIR, and EVA MAY DIXON, plaintiff, regarding certain parcels of real estate in Pierce County, Washington described as: Beginning at the northeast corner of the northeast quarter of Section 2, Township 19 North, Range 3 East of W.M., thence on the east line of said subdivision south 57.4 feet on the true point of beginning for the distance of 57.4 feet to the north line of said subdivision 54.5 feet; thence north parallel with said east line 54.5 feet to the true point of beginning, EXCEPT the east 30 feet for Vickery

Franklin- Pierce Summer School Schedule Is Set The 1960 summer school will again be conducted by members of our school faculty. The session will last for six weeks, from June 13th to July 25th. The school work is scheduled from 8 a.m. until 12:30 p.m. and from 1 p.m. to 2:30 p.m. Students are not required to stay for the full time, but may leave at the completion of their course period, which will be 2 hours for High School, 1 1/2 hours for Junior High and 1 hour for Grade School. Elementary classes offered during morning session only. Elementary subjects usually taught include Arithmetic, English, Reading and Spelling down to and including the second grade, if repeating second grade. High School and Junior High School classes will be formed for which a sufficient number of pupils register. Students may elect two subjects thereby completed two credits of work. For the grade and Junior High student, Spelling will be part of the English class. Junior High students should consider taking functional typing. This will enable them to do class work and notebook typing when entering High School. Summer School affords an opportunity particularly for the following types of students: 1. Those who wish to make up credits due to illness or failure. 2. Those who wish to lighten the regular work load so they may have more time for other activities. 3. Those who wish to take subjects they are unable to schedule otherwise. 4. Those who wish to utilize their summer time in worthwhile study. Tuition will be: High School-1 subject \$25; 2 subjects \$35; Junior High School-1 subject \$20; 2 subjects \$30; Grade School-1 subject \$15, 2 subjects \$25. Students interested should contact the High School office for registration and information not later than June 13th. Call LEnox 7-0211, Extension 33, or LEnox 7-3441 evenings. Grade School students must register with their school no later than May 20th. Driver Education will be offered on a limited basis in the classroom next fall. Enroll this summer or after school if you wish to learn to drive. Driver Training cost is \$25.00. No bus service will be offered. Share rides with others.

Elbe News We wish to welcome our new neighbors, Mr. and Mrs. Henry C. Cavin, who have purchased the Paul Gaut residence near Elbe. Mr. and Mrs. Gaut have moved to Morton, where they recently purchased their new home so Mr. Gaut will be nearer his work.

Mrs. Anna Borden from Morton Rest home spent Thursday with her daughter, Mrs. Cora Lyday.

Mr. and Mrs. Gerald DeWald (Juanita Lutkins) have gone to Hydesville, California, where they will spend some time visiting Gerald's parents, as he will soon be transferred overseas.

Peg and Quil Robertson spent a very enjoyable weekend in Vancouver, Wash. visiting friends and relatives.

Mr. and Mrs. Pete Fredrickson spent Wednesday evening at the Gene Crawford home in Alder, where they helped their little grandson Mike Crawford, celebrate his sixth birthday.

Ruth Eich from Townsend, Montana, has been visiting at the home of her sister and brother-in-law, Cora and Frank Lyday.

Mr. and Mrs. Quill Robertson spent Mothers Day with Mr. Robertson's mother, Mrs. Kate Robertson, who lives in Pacific City, near Auburn.

Mr. and Mrs. Frank Jewell spent Sunday in Brinnon, Wash., visiting at the Sherman Whetzel home. They are visited with several other friends while there. The Jewells formerly made their home in Brinnon, before moving to Elbe. Reporter-Ruth Lanphere, Elbe.

Mrs. Parent Visits Here For two weeks, Mr. and Mrs. Vernon L. Young of Parkland entertained as guests from California her mother and sister, Mrs. Mary Becker and Mrs. Pearl Parent, respectively.

Mrs. Becker has been staying with Mrs. Parent in Atascadero, Calif. since Mr. Frank Parent's recent illness and resultant death. Mrs. Becker plans to make her home now with Mrs. Parent. She has been a resident of Parkland for the past 17 years and has worked in the kitchens at the Parkland School and the Pacific Lutheran School.

Mr. and Mrs. Frank Parent were residents of Parkland for many years before moving away in 1948. Before that time, Mr. Parent had been the fireman at the Parkland school for about eight years. Before his death Mr. Parent had been employed at the Atascadero State Hospital as Plant Operator of the Sewage Treatment Plant.

Road AND EXCEPT the south 320 feet thereof, against the claim of the defendants, and any of them. PHILLIP S. TRACY, Peters and Tracy 11024 Pacific Avenue Tacoma 44, Washington Published in the Times Journal May 19, 26; June 2, 9, 16, 23, 30, 1960.

WORD GETS AROUND! WE HAVE THE Best Food Shortening 3-lb. 59c Swans Down White, Devils Food, Yellow Cake Mixes 3/89c N.B.C. 2-lb. Pkgs. Fig Newt's 69c TRY US FOR YOUR LOCKER ORDER 10 Lbs. ROAST STEAK \$15.49 10 Lbs. GR'ND BEEF M.D. Assorted Colors Napkins Pkg. 10c No. 2 1/2 Whole Apricots 23c SAUSAGE 2 lbs. 99c TENDER BEEF RIB STEAKS lb. 69c Evaporated Milk Tall Tins 5 For 69c Good Quality Ground Beef 3 lbs. \$1 20-lb. Bag New Red Spuds 89c Picnic Hams lb. 33c Large Green Peppers lb. 19c Hormel's - Delicious Broiled Vienna Sausage 3/69c Imperial Valley Jumbo Cants 2 for 39c New Solid Cabbage lb. 5c Pay Station for P.S.P.L. - We Issue Money Orders HERMANS FOOD STORE 162nd & Park Ave. Spanaway (Right to Limit Reserved)

Who Says Chivalry Is Dead? LADY IN DISTRESS-Fastest way to fix a flat is to find a couple of husky Pacific Telephone-Northwest linemen. Proving the strength of their safety straps for Dianne Blair are Stan Kerr, left, and Ron Diedericks. It's just a matter of leverage-and a hidden jack underneath the English convertible. The two straps, however, designed to provide maximum protection to pole-climbing linemen, could easily support the weight of the car.

Water Safety Course Offered in Tacoma LEARN TO SAIL During the summer of 1960 the Puget Sound Sailing Association with the cooperation of the Metropolitan Park District is offering an expanded sailing program for the residents of the Puget Sound area, particularly those living in the vicinity of Tacoma. Starting on Monday, June 13, 1960, there will be a sailing school conducted at the port Waterway Marina, 1112 Alexander Avenue. There will be a class each morning from 9:00 a.m. until 12:00 noon and another in the afternoon from 1:00 until 4:00 p.m. Monday through Friday. New classes will start each week and continue through the last week of August. Classes may be cancelled for those weeks in which registration is inadequate. Instruction will include swimming safety, small boat handling, knots and cordage, rules of the road, and sailing. Sailing instruction will be provided in safe, non-sinkable fiber glass, ten-foot "Sea Scouters" sailing dinghies. The place of registration is the Metropolitan Park District, 236 County City Building. The registration fee is ten (\$10.00) per person. This fee includes a manual on sailing, the use of sailing boats and equipment, instruction, and one year's membership dues (\$1) in the Puget Sound Sailing Association. Upon satisfactory completion a sailing course, members of the association will be eligible to use the sailboats for their own enjoyment whenever they are not in use for instructional purposes. Qualifications: Ability to swim, normal physical fitness, parent's release of liability, minimum age-10 years unless accompanied by a responsible older person. PUGET SOUND SAILING ASSOCIATION.

Building Permits H. E. Wood, \$50 move shed to prop., Rt. 1, Box 17, Roy; Arthur Stanke, \$12,000 frame res., 13802 East B; Walter Beckstead, \$1,700 residence, Rt. 1, Box 319, Graham; Mayer & Peterson, Inc., (3) residences, \$13,000 each, 1706-14-18 So. 121st; R. A. Raymond, \$16,000 duplex, 12122 South L; Albert E. Jensen, \$200 remodel to garage, 1016 Tule Lake Rd.; Donald C. Olson, \$11,000 addn. to res., Rt. 2, Box 906, Puy. Paul Jackson, \$2,000 frame res., 1800th & East A; H. E. Thaden, \$14,000 frame res., 421 E. 138th; H. E. Thaden, \$14,000 residence, 13825 East F; Burl Bickford, \$1,000 frame beach cabin, Ohop Lake; Alvin L. Raper, \$7,500 frame res., So. 182nd & A; Griffin Fuel Co., \$11,000 each (7) homes, Intersect. Collins & Cedar Rd., Puy.; Leo G. Wilson, \$13,700 res., 1611 So. Violet Meadow; Elsie Towe, \$1150 res., 217 So. 127th; Vern L. Geesey, \$14,500 residence, 1612 So. 114th.; M. V. Morrill, \$2,500 remodel to res., 9610 East F. Severt Skors, \$2,000 frame res., 820 So. 99th; Lowell Ball, \$11,000 frame res., Graham vicinity; Arthur F. Behling, \$1,000 frame res. addn., Rt. 1, Box 498A, Span.; Frank Meade, \$2,000 frame garage, 913 So. 117th; Russell G. LeDuke, \$200 addn. to res., 514 Tule Lake Rd.; Gerald Kingsbury, \$500 addn. to res., 1642 So. 120th; Jasper L. Hart; \$200 garage, Rt. 1, Box 190, Span.

Volkswagen Club By Kreetha B. Altkre A movie will be shown at the Volkswagen club's next business meeting, 8:00 p.m. Thursday, June 9th at Imported Motors, 7030 South Tacoma Way. L. R. Isaacs, the treasurer, will be in charge of showing a historical movie about Idaho, covering that state's development from the time of Lewis and Clark to the present. The group will complete plans for the monthly family activity, which is to be an auto tour and picnic at Centralia, tentatively scheduled for June 26th. Mr. and Mrs. F. W. Jowett are chairman of this tour. Following the business meeting, Mrs. C. H. McMillan will serve dessert and coffee.

Spanaway News The Spanaway Volunteer Firemen and Auxiliary will meet Monday at 8:00 p.m. at the fire hall. The Spanaway Progressive Community club will meet Tuesday, June 7, at the Spanaway Community hall. Cheryl get well wishes go to Mrs. John Schwab who has been in the hospital for surgery.

Bookmobiles on Summer Schedule Soon

With the Bookmobiles of the Pierce County Library changing to the summer schedule June 1, the following data will be of interest to Times Journal readers in the areas covered. The Vacation Reading Club for boys and girls offers an award for all who read eight or more books during the summer.

B-1 CLEAR LAKE-MERIDIAN: 1st & 3rd Mondays: June 6, 20; July-Vacation; August 1, 15.
160th & Marks Rd., 9:10-9:30; Benston Grange, 9:45-10:00; Clear Lake Rd. (Palmer's), 10:20-10:40; Clear Lake, 10:45-11:10; Golden Rd. (Peter's), 11:15-11:35; Clear Lake & Holz Rds. (Dobias), 11:40-11:50; Kapowsin & Meridian Rds., 11:55-12:15; Carlson & Meridian Rds., 12:50-1:10; Davis Rds. (Schenck's), 1:15-1:30; Graham (Dun Rovin), 1:40-1:55; 9th Rd. Extension (Reitz's), 2:15-2:35; Meridian & Hemlock, 2:40-2:55; Patzner Rd. (Dean's), 3:00-3:15; Bingham Rd. (Irish's), 3:25-3:55; Bingham Rd. (Munson's), 4:00-4:10.

B-2 ELK PLAIN-MCKENNA: 1st & 3rd Tuesdays, June 7, 21; July-Vacation; August 2, 16.
Mt. Highway Service, 9:30-9:50; Elk Plain Grange, 9:55-10:15; Eihler Rd. (Dorner's), 10:20-10:30; W. D. Myers Rd. (Mill), 10:30-10:50; Brown & Eihler Rds. (Draper's), 10:55-11:15; Muck-Kap Rd. (Jupiter's), 11:20-11:35; McGee Home, 11:45-12:00; Muc-Kap Rd. (Landgrebe's), 12:15-12:30; Muck-Kap Rd. (Ockfen's), 12:35-12:45; Rocky Ridge (McFadden's), 1:25-1:40; Springtown Rd. (Boyle's), 2:00-2:15; The Pines, 2:25-2:40; McKenna Home, 3:00-3:15; McKenna Post Office, 3:15-3:35.

B-7 KAPOWSIN SCHOOL-HWY. 99: 2nd & 4th Tuesdays, June 14, 28; July-Vacation; August 9, 23.
Could Rd. (Sorensen's), 10:05-10:20; Gould Rd. (Kennard's), 10:25-10:40; Davis & Peterson Rds., 10:45-11:00; McDonald & Davis Rds., 11:10-11:30; Bath & Orting-Kap. Rds., 11:45-12:00; Thrift Ext. Rd. (Wright's), 12:35-1:00.

A-4 SPANAWAY: 1st & 3rd Thursdays: June 2, 16; July 7, 21; Aug 4, X.
Spanaway School, 9:05-9:30; Spanaway (So. 162nd & Park) 9:35-9:50; So. 160th & Pacific, 9:55-10:10.

FENCING
Designers and Builders
EXPERT WORKMANSHIP
REASONABLE PRICES
Easy Monthly Payments
VAUGHAN'S
84th & Pac. Ave. GR 4-9515

Public Auction
For D. L. Flowers & Son
Rt. 1, Box 124, Roy, Wash.
Phone: 326 or 328, Roy, Wash.
Located South of Tacoma, turn off Mt. Highway at Roy Y, take Roy Road 1 mile to Harts Lake Road, travel 5 miles to Taylor Road and turn left 1/2 mile. Or turn off Mt. Highway at Johnson's Corner, West to Pole Line Road, then turn right 1/2 mile and left 3/4 mile.

TUESDAY, JUNE 7
Time: 12:30 P.M. Sharp
Lunch On Grounds

60 Head of Outstanding 60
Holstein Milk Cows
This Hi-Grade Holstein Dairy Herd, being on D.H.I.A. Test has a herd average of 453 lbs. of B.F. and 12,870 lbs. of milk. So far this year the herd has averaged per cow 41.65 lbs. of B.F. per month. This average includes many 1st calf heifers. 25 Head are top 1st calf heifers milking and springers. 35 Head are mainly 2nd and 3rd calf cows. Having used Registered Holstein Bulls on this farm for 17 years they have established one of the top Holstein Herds in Pierce County. Several years ago Mr. Flowers purchased one of his best bulls from McNeil Island Penitentiary, which is the sire of many of the cows. Two other fine bulls were purchased from George Logan's Registered Herd. Their sire was Corneal Madcap Marshall, which has also greatly improved the breeding of this herd. All cows bred back now are by artificial breeding—Entire herd Calveed Vaccinated and State Bangs Tested.

Milk House Equipment
400 Gal. Dairy-Kool Milk Tank, 4 De-Laval Milking Units, pump and motor. Terms of Sale CASH.
Auctioneer's Note: This Holstein Herd will be of interest to all good dairymen that need Fall Replacements, since 7 head are due in June-22 Head due in July, August and September, and good many fresh.

Auctioneers: Ed Flood and Son, Rt. 1, Box 340, Spanaway, Washington, Phone: VI 7-2123, Graham, Washington.

10:25; So. 138th (Holmes's), 10:35-10:55; John Mahon Rd. (Hooker's), 11:05-11:25; So. 168th St. (Drake's), 11:35-12:05; So. 172nd & Rade-maker (Zirkle's), 12:40-1:00; Knob & Nelson (Hagen's), 1:05-1:20; Frederickson (Russell's), 1:25-1:45; Frederickson (Hedlund's), 1:50-2:15; Frederickson (Stenback's), 2:20-2:35; Military Rd. (Warren's), 2:45-3:00; Evergreen & Canyon, 3:05-3:35; Brookdale & Tisch, 3:50-4:05.

A-9 VALLEY-WALLER RD. 2nd & 4th Thursdays: June 9, 23; July 14, 28; August-Vacation.
Pioneer Way (Swan Creek), 9:15-9:30; Pioneer Way (Dr. Ambrose's), 9:35-9:50; Lidford & Montana, 10:00-10:25; Gay Rd. (Mileski's), 10:35-11:05; 40th & Waller, 11:15-11:35; Vickery Rd. & Gehring, 12:10-12:30; 56th & Vickery, 12:35-1:00; 64th & Carlson (Lovell), 1:05-1:20; 64th & Waller, 1:25-1:50; 72nd & Vickery, 1:55-2:10; 72nd & Canyon, 2:15-2:35; 80th & Canyon, 2:40-3:05; 84th & Canyon, 3:10-3:30; 80th & Vickery, 3:35-4:00.

A-10 ALDERTON-KAPOWSIN: 2nd & 4th Fridays: June 10, 24; July 8, 22; August-Vacation.
159th & Military Rd., 1:55-2:15; 102nd & Sheridan, 2:35-3:00; 99th & Yakima, 3:05-3:25; Harvard (Jones'), 3:35-4:00.

Franklin Pierce Recreation Set
Boys' baseball leagues, girls' softball, organized tennis and playground, physical fitness and learn-to-swim programs all are on tap for Franklin Pierce District youngsters this summer.

Details of the summer recreation program for the area were announced jointly today by the county commissioners, Franklin Pierce School Supt. Ed Nelson, County Park Director Tom Cross and Area Recreation Director Del Schafer.
In boys' baseball, Schafer predicts the largest turnout in the district's history. Bud Galusha is in charge of the league program, and details may be obtained by contacting Galusha or Schafer at the high school.
The district is also invited to form one or more entries for the new countywide Filly League for girl softballers 13 and under as of next Sept. 1. Further information may be had by calling the county park office in the County-City Building.
Information is also available in the park office on countywide recreation tennis leagues being formed for four-member girls' and boys' teams.
The organized playground sea-

QUARTER HORSE Stud Service
Prince Paprika
P-38,402 — Copper Sorrel
Vint Greeley at Hilltop Concrete, Puyallup
Visitors Welcome

● VALVE GRINDING
● MOTOR OVERHAUL
● BRAKE WORK
SUMMIT AUTO REPAIR
10904 E. Canyon Rd. LE 1-0424

General Sheet Metal Work
Special Attention to Special Equipment
RAU MFG. CO.
LEnoX 7-7372
14114 Pacific Avenue

LOOK FOR THIS SEAL
which is displayed only by service organizations approved by the Television & Radio Electronics Institute of Washington
TO GET EXPERT T.V. & RADIO SERVICE BY LICENSED, TRAINED TECHNICIANS,
A-1 TELEVISION AND RADIO SERVICE
CORNER OF 72nd & PORTLAND AVE.
CALL GR 5-0658
WE USE RCA TUBES

IRVING'S
1136 Broadway
New Location
GRAND OPENING
—Features—
ALL WOOL SUITS
\$50 Values
In a wonderful selection of patterns and weaves.
Regs — Shorts — Longs
\$29⁸⁸
ALL-WOOL SPORT COATS
Reg. 34.50 **\$18⁸⁸**
For
Slacks - from \$7.95
Botany 500
"Credit with Courtesy"
IRVING'S CLOTHES SHOP
919 MARKET ST.
All Parking Tickets Validated
1136 Broadway

FP Students to Speak at Commencement

Dawson Playfield, 90th and Portland Avenue; James Sales School playground, 112th and Sheridan; and Parkland Park, 135th and J. will be open from 9:00 to 5:00 Mondays through Fridays.
Collins School playground, Collins and Bingham roads, and Central Avenue playground, 4505 East 104th St., will be open from 1:00 to 5:00 Mondays through Fridays.
Playground leaders will include Miss Margaret Henrick, Galusha, Sam Gange, Bill Turner, and Miss Jeanne Lynd. Activities will include athletics, dramatics, games, handicraft, music, nature study and story-telling.
A physical fitness program is scheduled in the Franklin Pierce High School gymnasium June 15 through July 29, from 9:00 a.m. until noon.
Instruction in trampoline, weight-lifting, body-building, tennis and general recreation will be given by Ed Brown. A \$2 registration fee will cover insurance.
Three learn-to-swim sessions for Franklin Pierce District youngsters are scheduled in the South End Pool. Sessions will be June 13-July 1, July 5-22 and July 25-Aug. 12, with instruction at the pool from 10 to 10:30 a.m. daily.
Registration for the first session will be held from 4 to 6 p.m. June 1 and 2 at Franklin Pierce High School. Registration for subsequent sessions will be held June 22-23 and July 14-15.
Youngsters must be of school age and have a neck height of at least 40 inches. Intermediate instruction will be offered for youngsters we already know how to swim.
The \$5 registration fee will cover bus transportation to the pool. Buses will pick up youngsters at the grade schools in the district on a schedule to be announced later.
Further information may be obtained by calling the county park office, Fulton 3-3311, Extension 386.

Memphis, Tenn., school officials have a surprise for prowlers. A device that projects radar waves over a small area does the following things when the signal is disturbed: Telephones police, sets off a bright, flashing light, triggers a siren and photographs the prowler.

Letter to the Publisher
Mr. Jack Brown,
Parkland Times Journal,
Parkland, Washington
Dear Jack,
The officers and members of the Tacoma Southeast Lions Club wish to convey to you, Mrs. Honeywell, and your staff, our heartfelt thanks for the wonderful co-operation extended our club by your newspaper in the connection with our recent, very successful, auction sale. We also wish to convey, through your newspaper, the same thanks to the wonderful people of the Parkland-Spanaway area for their donations, and for the way they turned out to the auction sale in support of our efforts to make our community a better place in which to live. Many children will benefit from this auction sale. Needy children will be fitted with glasses, crippled children will be sent to a summer camp, and many boys and girls of our area given a chance to take part in healthful, recreational activities. Again, our thanks to all you wonderful people who have made it possible for us, as members of the Lions Club to carry on with our work of service to the community, and to live up to the Lions motto, "We Serve".
Sincerely,
Tacoma Southeast Lions Club,
Herb Horner,
Auction Committee.

QUALITY HOMES
Estimates Without Obligation
DESIGN ASSISTANCE
Hedlund Const.
920 So. 121st LE 7-4227

ARMOUR'S STAR
HAM SALE

BABY BEEF RIB STEAKS
LB. **59^c**
FULL CUT SIRLOIN STEAK
LB. **69^c**
RUMP-TENDER BEEF LB. **59^c**
ROAST

SHANK PORTION LB. **39^c**
BUTT PORTION LB. **49^c**
CENTER SLICES LB. **59^c**
HOME MADE COUNTRY SAUSAGE
LB. **39^c**
CRESCENT BACON
3 1-lb. **\$1** Pkgs.

ARMOUR'S BANNER
Reg. 20c lb.
8 Lbs. 95^c

KRAFT OIL
Reg. 59c
Qt. **29^c**

MAYONNAISE
BORDEN'S Reg. 39^c
65c Qt.

FROZEN PIES
SIMPLE SIMON 3 For **89^c**
REG. 49c EA.
"MELLOWEST" PEACHES
2 1/2 TINS Reg. 29c
5 For **\$1.00**
SYRUP **NALLEY'S LUMBERJACK** REG. 43c TIN **29^c**

Franklin Pierce Lunch Menu

June 3
Toasted cheese sand., buttered green beans, carrot sticks, jelly-whipped cream, milk.
June 6
Meat Stew, fresh vegetables, bread and butter sandwich, pineapple salad, overnight cookies, milk.
June 7
Chili, lettuce sandwich, carrot and celery sticks, cinnamon Rolls, milk.
June 8
COOK'S CHOICE.
June 9
COOK'S CHOICE.
June 10
SCHOOL IS OUT.

HONORED—Student speakers chosen for the June 9 commencement at Franklin Pierce High School shown above, left to right: Don Myhre, Priscilla Pedersen, Judi Shoe and Norm Evensen. Graduation will be held in the gymnasium, as will the baccalaureate services June 3. Both programs are open to the public, the commencement starting at 8:00 p.m., the baccalaureate service at 3:00

M C MEATS
BUDGET TERMS for your Freezer or Locker if desired
Serving the Members of Mutual Co-op at Low Prices
JU 8-1341

Worley Const., Inc.

GR 5-1030
REMODELING
Room additions, cabinets, etc.
Foundations, Basements, Block & Concrete Work.
Financing Available

NEW MODERN EQUIP.
FRONT END ALIGNING
BRAKE SERVICE
ALL MAKES . . . ALL MODELS
KIMBALLS BODY SHOP
10325 PACIFIC AVE.
LE 7-8131

24 HOUR LUBE SERVICE
VIRG ADAMS RICHFIELD BEACON SERVICE
8515 So. Tacoma Way
JU 8-9613

DEPENDABLE PHARMACY SERVICE
Bob Vaughan
Owner

A well-stocked first aid cabinet is often a life-saver! Let a registered pharmacist help you select those items you may need. He is trained to help.
We Have Everything You'll Need
Parkland Rexall Pharmacy
11000 Pac Ave
Hours 9:30 to 9:30 Sun. 10 to 2
INTEGRITY • SERVICE • SAFETY

ARMOUR'S STAR
HAM SALE

BABY BEEF RIB STEAKS
LB. **59^c**
FULL CUT SIRLOIN STEAK
LB. **69^c**
RUMP-TENDER BEEF LB. **59^c**
ROAST

SHANK PORTION LB. **39^c**
BUTT PORTION LB. **49^c**
CENTER SLICES LB. **59^c**
HOME MADE COUNTRY SAUSAGE
LB. **39^c**
CRESCENT BACON
3 1-lb. **\$1** Pkgs.

ARMOUR'S BANNER
Reg. 20c lb.
8 Lbs. 95^c

KRAFT OIL
Reg. 59c
Qt. **29^c**

MAYONNAISE
BORDEN'S Reg. 39^c
65c Qt.

FROZEN PIES
SIMPLE SIMON 3 For **89^c**
REG. 49c EA.
"MELLOWEST" PEACHES
2 1/2 TINS Reg. 29c
5 For **\$1.00**
SYRUP **NALLEY'S LUMBERJACK** REG. 43c TIN **29^c**

ARMOUR'S STAR
HAM SALE

BABY BEEF RIB STEAKS
LB. **59^c**
FULL CUT SIRLOIN STEAK
LB. **69^c**
RUMP-TENDER BEEF LB. **59^c**
ROAST

SHANK PORTION LB. **39^c**
BUTT PORTION LB. **49^c**
CENTER SLICES LB. **59^c**
HOME MADE COUNTRY SAUSAGE
LB. **39^c**
CRESCENT BACON
3 1-lb. **\$1** Pkgs.

ARMOUR'S BANNER
Reg. 20c lb.
8 Lbs. 95^c

WATERMELON
RED RIPE
POUND **7^c**

CRISP CELERY
2 Bunches **29^c**

Florida ORANGES
5 Lbs. **49^c**

OPEN 7 DAYS A WEEK FOR YOUR SHOPPING PLEASURE
KITCHEN'S
EVERYDAY LOW PRICES
Right to Limit
Open 9 a.m. 'Til 10 p.m.
7 DAYS A WEEK
Prices Effective
Thursday, June 2nd
Thru Wednesday, June 8th
12208 Pacific Ave.

PIGGLY WIGGLY'S

MAMMOTH BEEF SALE!

BEEF POT ROAST 45¢

• BLADE CUTS OF U.S. CHOICE BEEF OR GOOD, TENDER, AGED, GRAIN-FED BEEF . . . WELL-TRIMMED FOR GREATEST VALUE! LB.

SWISS STEAK 59¢ • U.S. Choice or Good Beef - Round Bone Cut . . . LB.

7-BONE ROAST 49¢ • U.S. Choice or Good . . . an Ideal Pot Roast LB.

SKINLESS WIENERS 49¢ • Hygrade's Best Quality LB.

BONELESS BEEF STEW 69¢ • Lean, Tender Cubes of U.S. Choice or Good Beef LB.

RIB STEAKS 69¢

• U.S. CHOICE OR GOOD BEEF STEAKS, IDEAL FOR PAN-FRYING OR BROILING! LB.

SLICED BACON

ARMOUR'S MATCHLESS BRAND lb. 49¢

RED SNAPPER

FRESH FILLETS lb. 29¢

FLASH FRESH FROZEN VEAL CUTLETS

5 3-OZ. STEAKS IN PKG. 89¢

FREE!
QUART BOTTLE TWANG ROOT BEER with purchase of 6-pack carton

6-BOTTLE CTN. 55¢
(Plus Bottle Deposit)



PIGGLY WIGGLY PIGGLY WIGGLY PIGGLY WIGGLY

DUCHESS FREESTONE PEACHES SAVE! 4 NO. 2 1/2 CANS 89¢

BIRDSEYE FRESH FROZEN ORANGE JUICE 6-OZ. CANS 6/1⁰⁰

FREE SALADS AND ROOT BEER FLOATS
SERVED AT ALL PIGGLY WIGGLY STORES FRIDAY AND SATURDAY!
PLUS
AT OUR SO. TACOMA STORE
Friday and Saturday
• FREE COTTON CANDY
• 5¢ HOT DOGS • MORSE DUOMATIC KNITTER TO BE GIVEN SATURDAY

COFFEE HOUSE COFFEE 1-LB. CAN 57¢ | LYNDEN GRADE A LARGE EGGS DOZEN 43¢

DEVIL'S FOOD, WHITE, YELLOW OR BUTTERSCOTCH CAKE MIXES SWANS DOWN 3 PKGS. 79¢

WELCOME ICE CREAM ALL FLAVORS 1/2 GAL. 69¢

It's Salad Time at Piggly Wiggly!
MIRACLE WHIP KRAFT Qt. 49¢
MAYONNAISE KRAFT—7c off label. Qt. 49¢
DRESSING Kraft or Miracle French 2 8-oz. bots. 37¢
KRAFT SALAD OIL Quart 39¢
SANDWICH SPREAD SALAD BOWL 2 pint jars 49¢
PERFECT DRESSINGS!
KRAFT 1000 ISLAND 29¢
KRAFT CATALINA 29¢
KRAFT CASINO 29¢
KRAFT ITALIAN 29¢
KRAFT OIL AND VINEGAR 29¢
KRAFT COLE SLAW DRESSING 8-oz. Bot. 29¢
KRAFT ROKA DRESSING 8-oz. Bot. 35¢
KRAFT BBQ SAUCE 18-oz. Bot. 39¢

ARMOUR'S TREET 12-oz. Can 39¢

BEEF, CHICKEN, TURKEY, CHOPPED SIRLOIN DINNERS BIRDSEYE EACH 49¢

OLYMPIC GARLIC, KOSHER, OLD-FASHIONED, REGULAR DILL PICKLES 56-OZ. JAR 49¢

DURKEE'S MARGARINE 1-lb. cartons 5/1⁰⁰

C&H POWDERED OR BROWN SUGAR 3 1-lb. Pkgs. 39¢
HUCK FINN DOG FOOD 15 1-lb. Cans 1⁰⁰
GEISHA MANDARIN ORANGES 5 11-oz. Cans 1⁰⁰
SUNNY JIM SYRUP 22-oz. Bottle 29¢
ALBERS FLAPJACK FLOUR 4-lb. Pkg. 49¢
NALLEY'S LIMA BEANS, HAM 24-oz. Can 39¢
SNOW MIST CHUNK TUNA No. 1/2 Can 29¢

Enter General Mills **MILLION DOLLAR OFFER!**
See details on special packages
WHEATIES, CHEERIOS, KIX, HI-PRO, COCO PUFFS, FROSTY-O'S
your choice 4 pkgs. \$1⁰⁰

SCOTT'S SOFT WEVE, ASSTD. COLORS TOILET TISSUE 4 Pkgs. of 2 Rolls 1⁰⁰
FACIAL TISSUES SCOTTIES 4 400 Cr. Pkgs. 1⁰⁰
LUNCHEON SIZE NAPKINS SCOTKINS 2 Pkgs. 33¢
SCOTT'S ASSORTED COLORS TOILET TISSUE 4-Roll Pack 39¢
OCEAN SPRAY CRANBERRY SC. 2 No. 300 Cans 39¢
MINUTE MASH. POTATOES 2 Pkgs. 49¢
SWANS DOWN GOLDEN POUND CAKE MIX Pkg. 29¢

C&H PURE CANE SUGAR 25-LB. BAG \$2⁵⁹

CANTALOUPE Thick, Meaty, Really Delicious lb. 9¢
SUNKIST ORANGES Full of Juice.. 5-lb. Bag 49¢
ROMAINE Fresh Crisp 2 Heads 15¢
FRESH CELERY Crisp Green Stalks. Lb. 7¢

SILVER BOW HONEY 4-lb. can 89¢

BEST BET VALUES
ELBOW MACARONI . . . MIX 29¢
ELBOW SPAGHETTI . . . OR
SALAD MACARONI . . . MATCH
LONG SPAGHETTI 2-lb. Pkg. 29¢

IN OUR FIFE HDWE. DEPT.
GREASE Wheel Bearings, Chassis or Waterproof. LB. 39¢
REDWOOD FINISH For Shakes, Fences or Furniture. GAL. 319
HOSE RACKS 49¢
CHLORODANE Pint Size With Hose Applicator. 1.69

THURS., FRI., SAT. **BANANA LOAF** (Reg. 59c) SPEC. 53¢
2-LAYER CHOCOLATE FUDGE CAKE (Reg. 1.09) SPEC. 95¢
CINNAMON ROLLS (Reg. 35c) SPEC. 8 for 31¢
Van de Kamp's SPECIALS
famous for QUALITY • FRESHNESS VARIETY • CONVENIENCE
Van de Kamp's BAKERIES

DETERGENT White King Liquid Giant Size 53¢
MA!
WHITE KING WHITE KING "D" Giant Size 63¢
White King Cleanser. 2/23¢

PUYALLUP 1010 EAST MAIN
PARKLAND PACIFIC AT GARFIELD
FIFE FORMERLY ANDRE'S MKT.
SO. TACOMA 5252 SOUTH WASHINGTON
40th & Portland Ave.
FIG NEWTONS NBC 1-lb. Pkg. 39

OPEN 9 A.M. TO 10 P.M. EVERY DAY OF THE WEEK

• PRICES EFFECTIVE THURSDAY, FRIDAY AND SATURDAY — JUNE 2, 3, 4. WE RESERVE THE RIGHT TO LIMIT — NO SALES TO DEALERS

Better Selection Always... at **Piggly Wiggly**

