

The TIMES JOURNAL

P. O. Box 2008,

Delivered to over 14,000 families

Parkland 44, Wash.

Thursday, March 28, 1963

Vol. 18, No. 30

Le. 7-0223

BULK RATE
U. S. Postage Paid
Parkland Branch
Tacoma, Wash.
Permit No. 9P

Rural Route
Occupant or Boxholder
Postmaster: If unable
to deliver, return post-
age is guaranteed on
addressed papers.

Planning Fashion Show



REFLECTION of Mrs. James Topping, standing at right, in the mirror reflects the theme of a style show being planned by the Spanaway P-TA, called "Through The Looking-Glass", set for April 3 at 8 p.m. at the school's gym. Mrs. Topping and

Mrs. James Nylander, seated, co-chairmen for the event, discuss plans with Mrs. Anzo Grazzini, one of the models. Fashions will vary from Easter dress to western wear. Tickets will be available at the door.

—Photo by Dugan

Style Show Spanaway P-TA Event

Milady will catch a glimpse of herself when "Through the Looking-Glass," the gala style show will be presented on April 3rd at 8:00 p.m. sponsored by the Spanaway

P-TA in the gym. Lovely Easter, Spring and Summer fashions will be shown from Pegg's Fashion Center in Lakewood, and the latest in Western Wear from The Bunkhouse for all you equestrian fans.

Co-chairmen for the event are Mrs. James Nylander and Mrs. James Topping. On the committee are: Organist, Julie Thompson, with the organ furnished by Trav Dryer; vocal numbers by Mrs. Paul Boyle; Commentator, Mrs. James Knaggs; Decorations, Mrs. Sam Green and Mrs. Wm. Griesbach; Refreshments, Mrs. Harry Thomas, Mrs. Ray Brammer, Mrs. Thomas Croon, and Mrs. Jesse Haire; Publicity, Mrs. H. L. Ashmore. Other committee members are: Tickets, Mrs. Elmer Thiel, Mrs. Chester Creso; Programs, Mrs. Cherrill Wilson and Mrs. Elmer Thiel; Favors, Mrs. Jessie Haire; Door Prizes, Mrs. Joseph DeUietro and Mrs. Jesse Haire; Posters, Mrs. Edward Kintz, Mrs. Robert Brown, and Mr. R. J. Fraser; Stage Construction, Les Coss.

Models will be: Mrs. Anzo Grazzini, Mrs. Wm. Iverson, Mrs. Sherrill Wilson, Mrs. Wm. Treat, Mrs. Sam Green, Mrs. Wm. Beane, Mrs. Margaret Flanders, Mrs. H. L. Ashmore, Mrs. Robert Armstrong, Mrs. Ray Brammer, Miss Betty Jasper, Miss Lynn Still, and Miss Harriet Fix.

Refreshments, and favors will be the added attractions. Tickets may be obtained at the door

Third Award

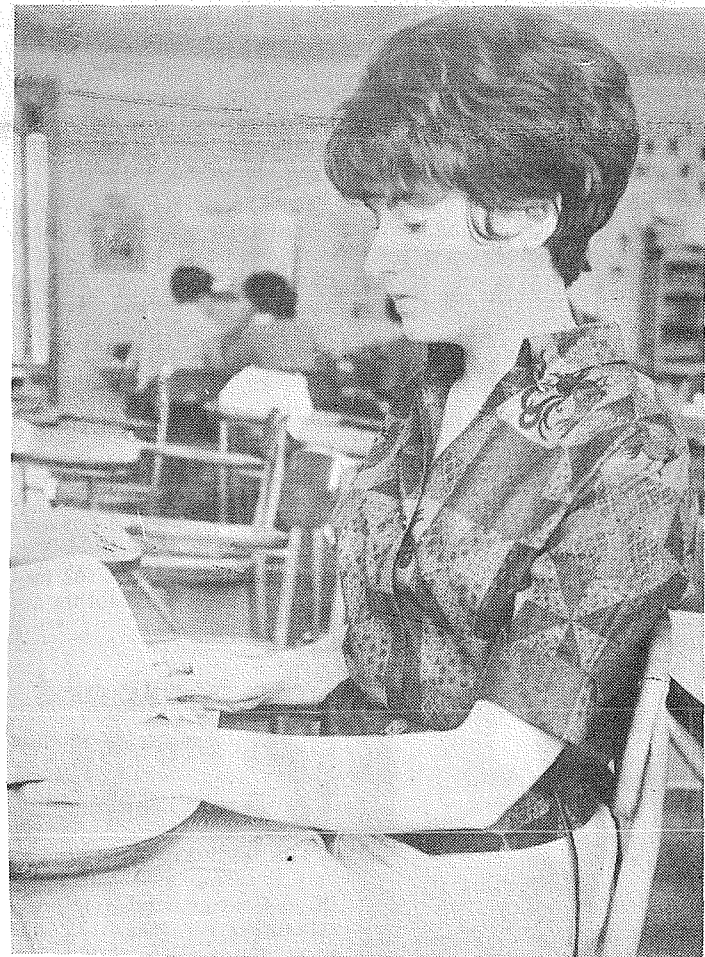

MISS MARCIA VAN ORMAN, Business Manager for the Cardinal, admires the third certificate she has received for meritorious achievement. Marcia has contributed 500 inches of copy to the Franklin Pierce paper so far. (See story on page 1).

School Beautification



TREE PLANTERS — Nature's Defenders 4-H Club members are shown above with three fir trees they planted on the Harvard Elementary School grounds. The trees were donated by the Forestall Tree Nursery for the community project. Pictured above

with the children is Les Storaasli, Principal. The children include Rick Reding, Ron Reding, Beverly Baskett, Skip Fletcher, Theresa Spencer, Jackie Curtis, Tom Fletcher, Brian Baskett, Marsha Spencer and Sam Parnell.

Area Firemen At Special Training Class

Chief E. R. Larson and Capt. Virgil Aatro of the Parkland Fire Department are leaving March 31 for Yakima, to receive special training at the 5th annual Northwest Command School for fire department officers, April 1st through the 4th. They will be joined there by approximately two hundred fire service command officers from Washington, Oregon, Idaho, Montana, California, Hawaii and British Columbia.

Sponsored jointly by the Firemen's Training Section of the Washington State Board for Vocational Education and the Yakima Fire Department, the Command School is recognized internationally as one of the best in the country.

Experts in technical fire service fields from New York to San Francisco serve as the instructors. Emphasis at this year's session will be on two facets of the fire service, emergency communications and fire ground tactics. Ten topics will be presented, five of which will be classroom participation subjects with mock-ups for study, moderated by recognized leaders in their specific fields.

Chief E. R. Larson states that during his absence at Yakima, Chet Kirk, Assistant Chief, will take charge of the local fire forces.

Family Dinner At Spanaway Church Sat.

Spanaway Methodist Church will sponsor a family dinner Saturday, March 30th beginning at 6 p.m. Mrs. Elizabeth Waggoner, Director of the School of Occupational Therapy at UPS, will give an illustrated talk on rehabilitation practices taught by her department.

Recent activities at the church included a visit by the Woman's Society of Christian Service to Remann Hall, a talk by blind Dr. A. S. Arlton, on his career as a writer, former PLU professor and hobbyist to the Men's Club breakfast meeting, and a talk to the church congregation by Mrs. Ernest Rowland about the handicap of deafness.

Last Sunday the Church was filled to capacity for their evening Lenten service, with music being furnished by the Aldersgate Methodist Church choir. Reverend Arthur D. Campbell of the Parkland Methodist Church presented the sermon.

Van Orman Gets 3rd Award

Marcia Van Orman, business manager for the Franklin Pierce High School paper, the Cardinal, received her third certificate of meritorious achievement last week for having 500 inches of news-paper copy in the school paper.

Four other students, JoAnn Gohr, assistant editor; Marlene Glasser, associate editor; Sue McMechan and Kathy Sprinker, both reporters, received certificates for having 100 inches of news-paper copy published in the school paper.

The highest number of inches that a student has ever had published is 1000 inches and that was Judy McNickle. Judy completed this task last year while she was the editor-in-chief of the paper.

Grange Meet

Because of the Daffodil parade on April 6th, the Pierce County Pomona Grange meeting will be changed to one week later, April 13th at Elk Plain.

Puget Sound National Bank Opens Doors In New, Larger Quarters

New, modern quarters for the Parkland branch of The Puget Sound National Bank will be introduced to the public with a Western-style, swinging, all-day celebration this Saturday, March 30, according to Mel Eagan, manager of this office. In his best Western manner he says "Howdy! You all come!" The Parkland branch has been conducting business in a temporary location at 401 South Garfield for the past two years.

The new branch is located at 122nd and Pacific Avenue. There is easy access and exit to and from Pacific Avenue, and there is a large parking space for customers' cars.

The big Saturday "Open House Roundup" will last from 11 a.m. to 5 p.m., and

there'll be excitement, entertainment, fun, prizes, surprises and "chuck-wagon chow" for young and old alike.

Headlining the entertainment features will be the appearance of four riding groups which will give thrilling riding exhibitions. They are the Tacoma Lariettes, the Colts and Fillies, Parkland Juniors, and the Sheriff's Posse. Decorations inside and out will feature the Western theme, as will costumes of the bank's "meeters and greeters", according to Eagan.

Throughout the day, merchandise certificates will be awarded to 25 visitors. These certificates may be redeemed at any one of 44 Parkland business firms.

The building itself has been designed to take full advantage of native woods and native stone. Unique use has been made of rough sawn lumber, stained to blend harmoniously with a massive rock wall, rock planters and glass windows and doors. The interior is designed to create a restful, relaxing area which should help make banking a pleasure. The architect was Walter K. Johnson, and the general contractor was Peterson Building Company.

A. E. (Al) Saunders, president of The Puget Sound National Bank, and a resident of the Parkland area, had this to say about the new Parkland branch. "We feel that Parkland will continue to expand, and we are glad to be a part of this growth. We now have 12 full-service, fully staffed offices in the Greater Tacoma area, and we will soon open a new branch in the Thunderbird district in Lakewood. I join Mel Eagan in cordially inviting all readers of the Times-Journal to visit our new Parkland office."

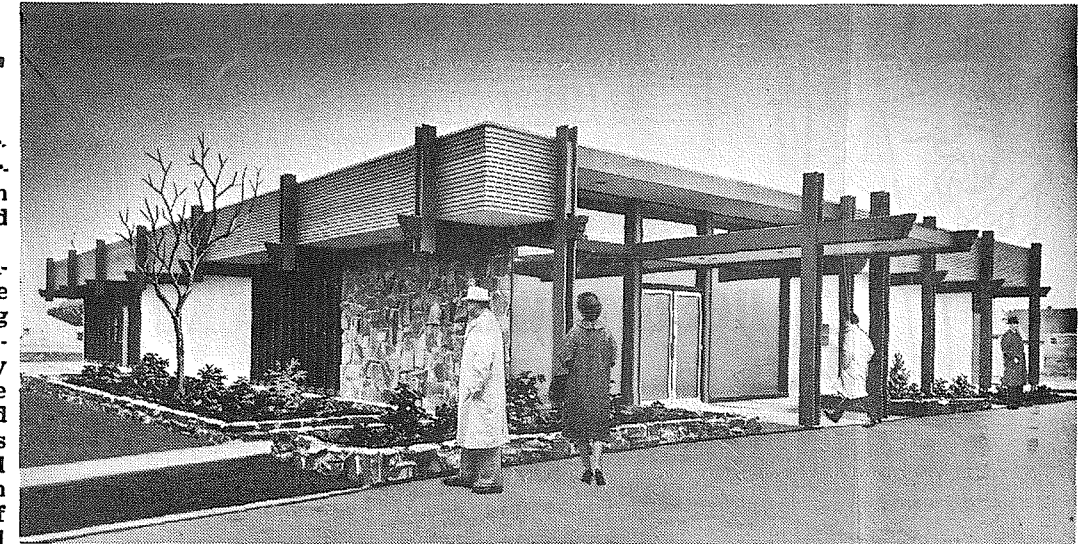

MODERN BUILDING houses new office of Puget Sound National Bank — A clever blending of native woods, rock wall, glass, and decorative plantings combine to form a pleasing exterior of the new Parkland office of

The Puget Sound National Bank at 122nd and Pacific Avenue. A public "Open House Roundup" with Western style entertainment will be held there all day Saturday.

Enter Now For Round-Up Date In May

It isn't a bit too early, pointers, to be thinking about getting your entry lined up in the annual Parkland Round-Up Parade, scheduled this year for Saturday, May 25th.

According to Larry Armstrong, parade chairman, more musical entries are signed up now than last year, and Armstrong says he expects the biggest array of horses for the event in its history.

Especially needed are drill teams, rigs and wagons, but all types of entries will be welcome. "Just don't wait too long to sign up," advises Armstrong. Entrants may register by calling LE 7-5524.

Legion Post Initiates Two New Members

At its last meeting the American Legion Post 228 Auxiliary initiated Mildred Fritz, Glenna (Jean) Shoemaker, and Marjorie Smith. Hazel Mackey substituted for President as Gladys Lawson was not present.

A flag desk set and govel was presented to the Evergreen Forestry and Rifle 4-H Club of Lacamas in our name. Helen Jensen baked and decorated the cake in honor of the Post's 45th birthday.

At its next meeting, the Post will be honoring Past Commanders — all Past Commanders and members are invited. March 29th the Past Commanders will be feted at

Legion Post Initiates Two New Members

their Annual Dinner. It will be held at LaPagoda starting with cocktails at 6:30. Dinner starts at 7:30 with a meeting following.

The Candidates for Girls State could not come to our last meeting, so they will be honored at the meeting March 28th.

Parkland Clinic

The Parkland Well Baby Clinic will meet Wednesday, April 3rd at the Parkland Fire Hall.

Registration will be held from 8:30 a.m. to 9:30 a.m. The attending physician will be Dr. Jack Erickson.

Keep The Record Straight

Dear Editor:

On March 19th, the James Sales P-TA had a part of a regular meeting, a Dental Health program. A local dentist, J. W. Schnoor, D.M.D., was the resource speaker, presenting films, discussion and answers on his subject, "Care of the Young Mouth."

Publicity for this meeting was printed (as a public service to our community) in the March 13th edition of the Times Journal. The Tacoma News Tribune also printed the announcement on March 16th.

Since this time, some of our P-TA members have been receiving by telephone, mail and personal calls, inquiries and advice from misinformed individuals (often unidentified) as to the purpose(s) of our "Dental Health Pro-

gram". I wish to state the following, on behalf of the James Sales P-TA:

1. The Washington Congress of Parents and Teachers, Inc. has gone on record in favor of fluoridation thru public water supply.

2. The James Sales P-TA feels its members, and the members of our community have the right to decide on this or any other issue, as it would affect that individual, home, community and family.

3. The James Sales P-TA, provided a program of educational information, that was developed, and governed by those objects, policies and by-laws of the Washington Congress of Parents and Teachers.

4. The meetings of the

Grandmothers

The Golden Daffodil Grandmothers Club of Graham are planning a card party on March 30 at the Graham Grange. The party starts at 8 p.m.

The next grandmothers meeting has been postponed to April 19 and will be held at the home of Sophia Paterson.

Grange Social

Mrs. Mildred Cole, chairman of Ways and Means Committee for James Sales Grange, will be in charge of a card social planned for March 29th at South 113th and Park Ave.

The public is invited. Refreshments will be served and a donation of 50 cents per person will be asked for those attending.

Red Cross

A standard Red Cross First Aid Course will be conducted at PLU for five Tuesdays

or Wednesdays beginning April 2nd or 3rd. Anyone interested may call Robert Olsen at LE 7-3623.

Plan Dance



DANCE CO-CHAIRMEN—Sonja Gaiser and Brian Irwin, above, are in charge of the annual Junior-Senior Ball to be held at Franklin Pierce High School on April 19th. Dance theme will be "Moonlight In Venice" to a background of flowers and bubbling fountains. Music will be provided by the Burke Garrett Orchestra, and The Nordics, local folk-singing group will entertain during the intermission. The receiving line will be at 8:30 p.m.

Mrs. R. W. Switzler
1009 So. 115th St.
James Sales P-TA
President.

Trinity Auxiliary Meets April 2nd

Members and friends are invited to the April 2 meeting of the Auxiliary of the Trinity Lutheran Church to be held in the Fellowship Room, Tuesday evening, starting at 8 p.m.

Mrs. Emil Johnson, Secretary of Education of the

Nursing Education program at the University. A special invitation is extended to all senior high school girls who are interested in entering the nursing profession.

A vocal selection will be given by Miss Bonnie Hagerman also from PLU. Refreshments will be served by the Eunice Circle.

The TIMES JOURNAL

ADDRESS P. O. BOX 2008, PARKLAND, WASHINGTON
14620 Pacific Avenue Phone LE 7-0223
JACK BROWN Publisher
NEIL McLEAN General Manager
RUTH THOMPSON Editor
WAYNE JOHNSON Circulation
CHET CHAMBERLAIN Accounting
DAVE HIBBARD Shop Superintendent
DICK MARCELLE Composing Room Foreman

Qualified as a Legal Publication under Chapter 213 of the Legislative Acts of the 1941 Regular Session of the State of Washington.

Delivered free by U.S. Mail, or carriers, to all homes in the trade territory. Paid subscriptions elsewhere. In Washington State \$2.50 per year. Outside the state, \$3.00 per year.

ADVERTISING RATES ON REQUEST



4 out of 5 homes need a wiring checkup!

It's a fact: the wiring system in most homes (even many newer homes) is out-of-date. You use electricity in many more ways than you did just a few years ago . . . and you may be overloading your wiring system. Here are some symptoms of overloading: fuses blow frequently . . . TV picture shrinks . . . lights dim when your refrigerator starts to run . . . you have to unplug one appliance to plug in another. If your home has these symptoms, it needs a wiring checkup. Your electrician can tell you whether you need more modern wiring — for safety, for convenience, for better living, electrically.

INCREASE YOUR HOUSEPOWER - SAVE \$50

On City Light's Wiring Assistance Program you save \$50 toward the cost of increasing your home's electric capacity, when you install a 150-ampere service entrance with 30-kilowatts capacity . . . using city-approved water heater. Offer applies to City Light customers only.

70 Years of Fine Service and Low Rates.

TACOMA CITY LIGHT

French Parents Visit Bing Ng's In Roy Home

Visiting their daughter and her family, Mr. and Mrs. Chedotal of Nert sur Erde, France. They arrived by plane March 15.

Announcing an OPEN HOUSE At Millie's Stylette

BEAUTY SHOP
169th and East "B" St.
APRIL 1, 1963
Gifts, Coffee and Cookies
— SPECIAL —
Haircuts \$1.50
HIGH FASHION and CONSERVATIVE STYLING
For Appointment **LE 7-8042**

Daughter In Philippines
Mr. and Mrs. Tony Redburg received word last week of the arrival of their daughter, Judy, (Mrs. Ralph Kendall) in the Philippine Island, where she joined her husband who is stationed there with the Air Force.

Chimney Fire
No damage was done by the chimney fire which occurred at the Phillip Farmer home on Wednesday.

Home Talent
A "Home Talent" program is scheduled for the Roy P-TA meeting on April 1 at 8 p.m. at the school. Notices are being sent out through the school noting the practice or rehearsal time for Thursday evening at 7:30.

Rodeo Time
Jr. Rodeo plans are developing. Don't forget the late May 5 at the Roy Rodeo Arena for the Roy P-TA Jr. Rodeo.

Wholesale Meat Co.

Guaranteed TOP BEEF
FOR YOUR FREEZER.
Large Selection to Choose From.
CUT and WRAPPED. LB.

BEEF HEARTS & TONGUES Lb. **25c**
SLICED STEER BEEF LIVER Lb. **29c**

9 a.m. to 6 p.m. VI 7-7277 (Closed Monday)
TURN LEFT OFF MT. HWAY ON 208TH TO THEIL DUDLESTON ROAD

Civil Defense Midland Scout Troop Parents Classes To Start Soon Plan May Exposition At UPS

The Bethel District Civil Defense council wishes to thank the people of the area for the cooperation in helping to complete the Civil Defense survey.

The response to the first aid, individual and family survival and medical self-help classes have been very gratifying.

There are more classes scheduled to start in the very near future. The survey sheets are being tabulated and classes formed, and those assigned to class in each area will be contacted by phone.

Anyone who did not fill out a survey form and wishes to do so may contact the Bethel Area director, Mr. Bresemann at LE 1-1666 for information on obtaining it.

Mrs. Frank Gural LE 7-5989
A teenage dance will be held on Friday, March 29th, from 7:30 p.m. to 11:00 p.m. at the Summit Youth Council, 4505 East 104th Street, (directly behind Central Avenue School). Chaperones will be Mr. and Mrs. Lyle Rames, Mr. Samuel R. Boone, and Mr. George Stark.

A small fee of 35c per person, or 50c per couple, will be charged, and refreshments will be on sale throughout the dance. Sponsors are the Southeast Chapter of the Order of the Arrow (an honorary camping society). Proceeds will be used to send a member to the National Council Convention in Illinois next summer, and for additional O/A equipment.

Midland Orthopedic Guild
The Midland Orthopedic Guild will hold its monthly meeting on Tuesday, April 2nd, at noon, at the Midland Community Hall. Hostesses for the luncheon will be Mrs. Henry Tefre, Mrs. James Walker and Mrs. Ellis Larson. The membership drive is now on for the coming year, and everyone is urged to come out and join the Guild in their very worthwhile work in helping with the maintenance of Mary Bridge Children's Hospital.

Nature's Defenders 4-H
March 14th meeting of the Nature's Defenders 4-H Club was spent in preparation for "Demonstration Day" to be held in May. Demonstrations were given by Jackie Curtis on "Dogwood Trees"; Richard Reding on "Douglas Fir"; Ronald Reding on "Lodgepole Pine"; Thomas Fletcher on "Ponderosa Pine"; Donald Fletcher on "Pruning Christmas Trees"; and Brian Baksett on "Noble Fir".

A community project was decided upon, and on March 23rd all members helped plant Grand Fir, Noble Fir, and Douglas Fir trees at Harvard Grade School.

Camping Trip
Members of Midland's Boy Scout Trip No. 84 enjoyed a snow camp at Mount Rainier last week-end. The boys worked on their First Class requirements, with many of them completing their work on Morse Code. Totin' Chips were also earned by the younger scouts.

Parkland P-TA To Discuss Issues
Parkland P-TA will meet Thursday, March 28th at 8 p.m. in the school lunchroom with Mrs. Clinton Wilder presiding.

A symposium composed of Mrs. Bernice Reynolds, Mrs. Earl Zylstra, Rev. Arthur Campbell and Dr. Kristen Solberg will discuss "Guides for Moral Responsibility."

An election of officers for the coming year will be held. Coffee will be served during the meeting by the kindergarten room mothers.

It's a safe bet that the fellow who insists on your playing ball with him expects you to do the catching.

Midland Day School
The Midland Cooperative Play School is now taking applications for the Play School year, 1963-1964. Children must be three years old and not older than five by September 10th. For further information, call Mrs. Russell Benoodt, LE 7-4421. Enroll your child as quickly as possible, as only a limited number can be accepted.

Scout Parents' Meeting
The regular Parents' meeting of Midland's Boy Scout

Mid-Park Democratic Club
The Mid-Park Women's Democratic Club will meet Thursday, April 4th, at 12:30 p.m., at Gonyea Park, 138th and J. There will be a guest speaker; and anyone interested in coming to the meeting is welcome to attend.

Midland Pre-School
Just a reminder that the Midland Pre-School group

Spanaway Ladies To Meet April 2 At Fire Hall

Mrs. Oliver Omat Auxiliary Meets
The Spanaway Volunteer Firemen's Auxiliary will meet Tuesday, April 2nd at the Spanaway Fire Hall at 8 p.m. Hostesses will be Mrs. Richard Sacco, Emerson Tarpenning, Harry Thomas and John Todd.

The Executive Board met March 20th at the home of Mrs. Joe Barsotti. Board

members present were Mesdames Donald Palmer, Edward Larson, Harry Thomas, Joe Symmons, Louis Symmons and Gerald McCullough.

Get Well Soon
Speedy get well wishes go to Mrs. Louyal McCullough who is ill in a local hospital. Glad to report that Emerson Tarpenning is slightly improved.

Birthday Club
The Friendly Birthday Club will meet at the home of Mrs. Margaret Wright April 4th.

Commercial and Residential Wiring Electrical Supplies
We Install and Recommend **ELECTRO-RAY BASEBOARD HEAT WEBB ELECTRIC CO.** (CONTRACTOR)
24-HOUR EMERGENCY SERVICE
11112 Pacific Ave. LE 1-1133

Visit Bakery
March 19th, the Midland Cooperative Play School made a visit to Peterson's Bakery in Sumner, Wash. Mr. Peterson, the owner and operator, gave a demonstration on how he mixes, kneads, and shapes bread. At the time of the visit, sugar cookies were being cut and baked. The children and adults were treated to hot fresh-from-the-oven cookies.

Cub Scout Pack Meeting
Midland's Cub Scout Pack No. 84 held their regular Pack meeting on Friday, March 22nd, at the Midland Community Hall. Den 1 presented the flag. Cubmaster, David Lorange, welcomed Vance Harris and Craig Schafer into the pack as new Boats.

Sympathy
Deepest sympathy is extended to the family of E. Ittner, who passed away last week.

New Reporter
Beginning next week, the Spanaway News column will be written by Mrs. Louis Symmons. Mrs. Omat has resigned because of illness. Mrs. Symmons can be reached at LE 1-1425.

Smorgasbord Date Moved To Apr. 4th
The annual St. Patrick's Day Smorgasbord, put on by Ohop Grange, and originally scheduled for March 17, has been changed to April 4th, it was announced today.

Turkey, ham, fish, meat balls, salads and desserts will comprise the menu, and serving will begin promptly at 1 p.m.

Donations of \$1.50 for adults and 75 cents for children will be asked.

"You Do Save More at Your Farm Boy Store"

PRICES EFFECTIVE MARCH 28-29-30

"We Reserve The Right To Limit"

the FARM BOYS

Hours: 9:00 'Til 9:00 - Sundays 9:00 'Til 7:00
E. 112th & CANYON ROAD

HEN SCRATCH 50-Lbs. **2.09**
MOTOR OIL 2-Gals. **1.49**

KITCHEN QUEEN FLOUR

10 Lbs. For 79¢

25 LBS. 1.89

FRISKIES MIX DOG FOOD

25 Lbs. For \$2.29

50 LBS. 4.49

In Les' Meat Dept.

PORK SALE

STEAK LB. **45¢**
ROAST BONELESS SHOULDER LB. **55¢**
SAUSAGE 3 LBS. **98¢**

US NO. 1 POTATOES

10 LB. CELLO BAG 29¢

GREEN PEPPERS Large Size Each **5¢**

DON'T FORGET TO GET IN ON THE SHETLAND PONY CONTEST
- Come In For Details -

Mix Or Match TABLE TESTED FROZEN

Crinkle Cut French Fries
French Fries - Peas
Peas And Carrots - Corn

10-OZ. PKGS.

10 For 89¢

Rely on your PHARMACIST

I LIKE TO BE WEIGHED ON A BABY SCALE FROM

ASHMORE DRUG

... IT'S COMFORTABLE AND MOMMY KNOWS THIS SCALE IS RIGHT!

ASHMORE'S SPANAWAY Drug
Tel LE-7-5993
1657 1/2 PACIFIC AVE. SPANAWAY

Spring Due At Summit's Fashion Show

Miss Sue Johnson
 LE 7-7150

The annual spring showing of some home sewn garments and sale of garden plants and flowers will begin at 7 p.m. Friday, March 29th when the door to the Garden Shop will open. Curtain time for the Style Show will be at 8 p.m. Feature of this year's program, which is presented by the Central Avenue Pre-School, will be 'Gowns of Yesterday'. Those who have donated early era fashions are: 1890-1900, Mrs. H. R. Ryan of Sumner; 1900-1910, Mrs. Sverre Indrebo of Lakewood; and Mrs. Leroy Gammons of Clover Creek. 1910-1920, Mrs. Amanda Wallen of Puyallup; 1920-1930, Mrs. Bernice Gard of Orefon, Mrs. Joe Bayer and Mrs. C. A. Larson, both of Summit; 1930-1940, Miss Myrtle Nielsen of Tacoma; 1940-1950, Mrs. F. M. Hopper; and 1950-1960, Mrs. Joe Baker of Summit.

Fashion commentary will be by Mrs. Audrey Belts and Mrs. Walletha Carlson. Wally Stricklin will provide musical background on an organ, donated by a Tacoma music firm.

Many of the plants in the Garden Shop were grown by Central Avenue students during the past six weeks for their "Green Thumb" project.

Pie and coffee will be sold in the luncheon following the Style Show.

Youth Center Fling
 Friday, March 29th, is the date set for a teenage dance to be held at the Youth Center from 7:00 to 11:00 p.m.

Admission charge will be 35c per person and 50c per couple.

Refreshments will be served throughout the evening.

The dance is being sponsored by the Order of Arrows, Southeast Chapter and the proceeds will be used to send an arrowman to the O. A. convention to be held in Illinois.

Chaperones for the evening will be Mr. and Mrs. Lyle Ramen, Samuel R. Boone and George Stark.

Teens To McChord
 Saturday evening, March 30th, members of the Summit Teen Club will make a visitation to the McChord Teen Club.

A car caravan will leave the Youth Center soon after 7:00 p.m. and will return to the Y. C. at approximately 11:45 p.m.

All members who are interested are asked to call one of the following members for further information and registration. You may call Betty Herrington at LE 7-0419, Sue Johnson at LE 7-7150 or Geri Scalph at LE 1-1125. All reservations must be phoned in no later than Thursday afternoon so that chaperones may be notified.

Scouts Have Race

The monthly Pack meeting was held at the Youth Center with about 60 persons in attendance to cheer on the boys with their Pinewood Derby races. When all the excitement and racing was over we had three happy winners. Den Carlson's car swept past all competition, by winning first place and also the award for the best-looking car. Larry Baker was second, and Dennis Armstrong was third. Each of the winners received a plaque and a lapel pin.

The Country Parson



"We hire police to force folks to behave the way we should have taught them to behave."
 Copyright, by Frank A. Clark

DRYER'S FUNERAL PLAN CUTS COST



READ SHOP RITE AD IN WED. NEWS TRIBUNE FOR ADDITIONAL VALUES

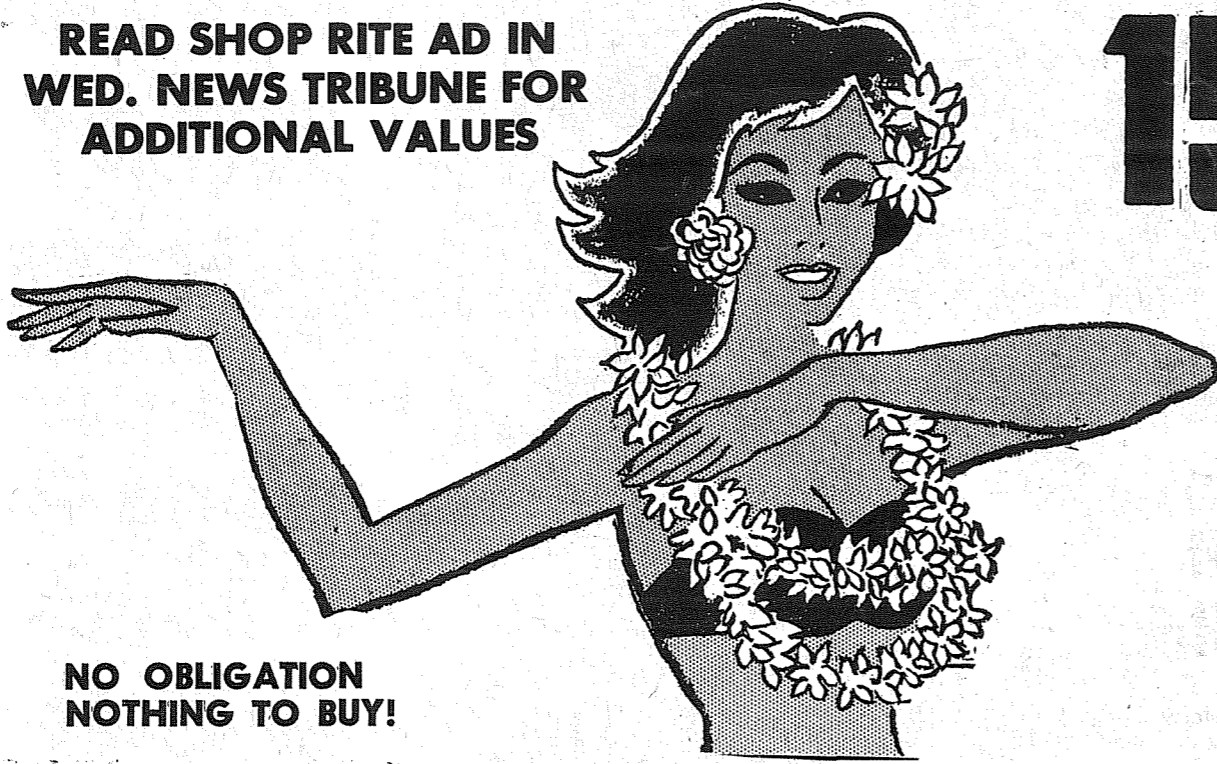

NO OBLIGATION
 NOTHING TO BUY!

FREE HAWAII TRIP

TRIP FOR TWO TO FABULOUS HAWAII PLUS 100 CASH

- | | | | |
|----------------------|---------------------------------|-----------|-----------|
| CREAM PIES | BANQUET FROZEN ASSORTED FLAVORS | Each | 39 |
| LARGE EGGS | AA LARGE RANCH FRESH | Dozen | 47 |
| GIANT FAB | DETERGENT | Giant Box | 59 |
| PEANUT BUTTER | SUNNY JIM 18-OZ. JAR | | 49 |
| TINY SHRIMP | PACIFIC PEARL 4 1/2-Oz. Tin | | 39 |

VEL LIQUID
 For Brighter Dishes 22-OZ. BOTTLE **49**

AJAX CLEANSER
 "The Foaming Cleanser" 2 14-OZ. BOTS. **25**

FACIAL TISSUE
 Chiffon White & Assorted 4 400's **\$1**

CHUNK TUNA
 SUMMIT TRADING 4 1/2 TINS **\$1**

WESCO CORN
 Fancy Quality 3 303 TINS **49**

Bread Lgc. Loaf 4 For \$1.00
 French Bread 19c



CUSTOM MEAT CUTTING AND WRAPPING
 BEEF 5c Lb.
 PORK 5c Lb.
 All Meat Double Wrapped

CHUCK ROAST VNF, U.S. "Choice" Beef Blade Cuts **LB. 39**

7-BONE ROAST VNF U.S. "CHOICE" BEEF CENTER CUTS FROM THE MEATY CHUCK. **Lb. 49**

GROUND BEEF SHOP-RITE'S "ARISTOCRAT" OF GROUND BEEF. LEAN, FRESH & PURE. **Lb. 39**

PORK CHOPS HYGRADE'S SMOKED CENTER CUTS. **Lb. 69**

MILWAUKEE **WIENERS** SKINLESS **LB. 49**

MILWAUKEE ASSORTED **LUNCH MEAT** 4 6-OZ. PKGS. **\$1**

RANDY'S ROYAL BONELESS VEAL **CUBE STEAK** **LB. 79**

FRESH FILLETS **RED SNAPPER** **LB. 39**

BACK AGAIN — CUSTOM CUTTING, CUSTOM CURING AND SMOKING OF HAMS AND BACON.

C & H SUGAR THE "PURE CANE" **10-LB. SACK 89**
DINNERS BANQUET, BEEF, CHICKEN Or TURKEY **EACH 39**

U.S.D.A. GOOD BEEF
 Half or Whole **Lb. 49**
 Hind Quarter **Lb. 55**
 Fore Quarter **Lb. 45**

CUSTOM MEAT CUTTING AND WRAPPING
 BEEF 5c Lb.
 PORK 5c Lb.
 All Meat Double Wrapped

PHONE LE 7-5848 FOR FREE DELIVERY!
 • Cut & Double Wrapped
 • Quick Frozen

SUMMIT TRADING CO.

Fast Friendly Service!

U.S. Post Office Here
 LE 7-5848

SUMMIT TRADING CENTER

Shop Rite
 FOOD CENTERS

PRICES EFFECTIVE MARCH 28-29-30. LIMIT RIGHTS

150 FREE PRIZES

TV SETS - RADIOS - GROCERIES

Wow! Shop-Rite Food Centers, 40 strong in Western Washington, offer a sweepstakes contest greater than ever before. You have nothing to do but fill out an entry blank - Nothing to answer, No obligation, Nothing to buy. You could win a Hawaiian Trip for two, or a DeLuxe Portable TV Set, a Table Model TV, Transistor Radios, DeLuxe Monogrammed Glass Sets, \$15 - \$10 - \$5 - Grocery Awards. Enter Now - Contest Ends Saturday, May 4th. NO OBLIGATION - NOTHING TO BUY



HURRY, HURRY-----CONTEST ENDS ON APRIL 8---YOU CAN WIN A DANDY SECOND CAR---A QUALITY USED CAR FROM BOYD MOTORS, THE FAMOUS RAMBLER DEALER. EVERYONE'S TALKING ABOUT IT---WHY NOT COME IN AND WIN IT!

FREE CAR

LOADED WITH GROCERIES!

NOTE: If you do not shop at Summit Trading regularly, or at all... you are cordially invited to come in and enter our contest. You do not have to buy one thing! This is a great chance for you to win a fine automobile!

BANANAS Fancy No. 1 Golden Ripe **Lb. 12**
PINEAPPLE Fresh Hawaiian **Each 29**
AVOCADOS Large Calif. **Each 10**
ROMAINE "Fresh As A Daisy" 2 BUNCHES **29**

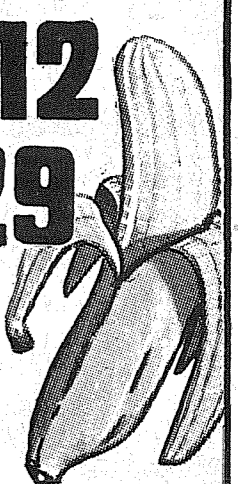

Scotts TURF BUILDER® Special Offer
 BAG COVERS 5,000 SQ. FT.
 Turf Builder, Reg. \$4.95
 Spreader, Reg. \$18.95
 Total Value..... **\$23.90**

BOTH FOR..... \$18.90
 You save \$5.00 on combination offer!

SUMMIT TRADING CO.

**HERE IT IS
THIS IS 'IT'**

3-DAY SALE

**WHAT YOU
WAITED FOR**

OPEN TILL 9 P.M.
Every Nite
SATURDAY TILL 6 P.M.

THURS., FRI., SAT., MARCH 28 - 29 - 30

OPEN TILL 9 P.M.
Every Nite
SATURDAY TILL 6 P.M.

SALE STARTS THURSDAY AT 10:00 A.M.
THE SHOP-ETTE DEPARTMENT STORE
OFFERS TREMENDOUS SAVINGS
IN EVERY DEPARTMENT.

Shop Daily 10 to 9 P.M.
Saturdays Till
6 P.M.

DOOR BUSTER

DOOR BUSTER

LADIES
**HEAD
SCARVES**
Brilliant floral patterns, 33"
square hand rolled edges.
37¢

LADIES **BRIEFS**
Red, black, pink, blue, maize,
mint, cerise and white. Rayon
tricot knit, elastic leg.
Sizes Sm, Med. Lge. **23¢**

LADIES SEAMLESS **NYLONS**
8 1/2 to 10 1/2
2 colors to choose from.
While They Last **47¢** Pr.

**BED
PILLOWS**
Kapok filled, non allergic,
floral and striped casings.
FULL
SIZE **1.99**
PR.

KITCHEN
**TERRY
TOWELS**
Striped and floral patterns,
plain and fringed edges.
4 For 96¢

GIRLS AND LADIES
JACKETS
White, Green, Black, Tan
\$3.99
SIZES
10 TO 18

MERCHANDISE PRIZES TO BE
AWARDED FRIDAY & SATURDAY
TO HOLDERS OF LUCKY LIC-
ENSE NUMBERS. NOTHING TO
BUY - NO OBLIGATION. ASK
AT STORE FOR DETAILS.
Giant Value
Spongy Foam Non Skid Washable,
FATIGUE MAT Heavy Duty. ONLY **88¢**

BLUEBELL CUT OFF
LADIES **JEANS**
Assorted colors, sanforized,
heavy duty
stitching. **\$2.44**
SIZES
10 TO 18 **2** PAIR

2-PC SETS
**BABY DOLL
PAJAMAS**
Rayon tricot knit, assorted
colors, lace trimmed.
88¢ Pr.

LADIES
**HALF
SLIPS**
Colors pink and white
Rayon tricot knit.
Sizes
32 to 38 **77¢**

**IRONING PAD
AND
COVER SETS**
Heavy duty pad, sili-
con cover, won't burn
or scorch.
THIS SALE ONLY
47¢

LADIES
BLOUSES
Assorted styles
and colors.
32 to 38. **66¢**
11-OZ.
Plastic Tumblers
Blue, green,
red & yellow.
10 FOR **88¢**
SPRING
Clothes Pins
American made,
50 in Pkg. **46¢**

**BALLOONS
And
TOOTSIE POPS
FOR THE KIDS
WITH
PARENTS**

Ladies 2-Pc.
Jamaica Sets
1.99
Small Kids
Pedal Pushers
2 For \$1
Ladies 2-Pc.
Bermuda Sets
1.66

**WOOD
FOLDING
CAMP
STOOLS**
Heavy canvas tops
88¢

GIANT PACKAGE
**CHEESE
CLOTH**
10-Yds. in Pkg.
88¢

MEN'S
**SWEAT
SHIRTS**
3/4 sleeves & 1/2 sleeves, boat
neck and assorted colors.
Small, med.,
large, ex-large **1.66**

9x12 Foam Back
CARPET
Charcoal and gray
tweeds, non-skid, non
slip, needs no pad.
REG. **\$29.95**
\$18.88

EASTER SHOES For All The Family

Heels
• Bone
• White
• Patent
• High Heels
• Mid Heels
From **5.97**
Medium
4 1/2 to 10

Dress Flats
• Bone
• White
• Patent
From **3.97**

Girls Dressy Shoes
• Patents
• White
• Oxfords
• Straps
From **3.97**
Sizes
5-8
8 1/2-8

Boys Smart Styles
• Black
• Brown
• Ties
• Slip-Ons
From **3.97**

CANVAS FOOTWEAR For All The Family

Womens Tennis Oxfords
• Canvas • Corduroy • Hopsacking
• Pointed Toe • Tapered Toe
• Full cushion insole with
comfort arch.
Black, beige, white, red stripe
denim- Light blue denim. From **2.97**

Mens & Boys Basketball Shoes
Hitops • Oxfords
White, Black
Heavy Uppers
Suction Soles From **2.97**
Cushion insole with arch.

**CHENILLE
RUGS**
Six assorted colors, rubber
backed, washable.
3x5 - 4x6
\$2.99

LADIES
SWEATERS
32 to 38. Asst.
styles & colors.
VALUES
TO \$6.95 **2.99**

LADIES
SKIRTS
Beautiful summer prints.
Sheath and full styles.
Sizes
10 to 18 **1.99**

LADIES
**WALTZ
GOWNS**
Beautiful pastel colors. Dainty
lace trim.
ASSORTED
SIZES **88¢**

LADIES
**Capris And
Pedal Pushers**
10 to 18. Assorted colors,
limited quantities.
1.00

72-OZ.
**PLASTIC
PITCHER**
Dishwasher proof, assorted
color lids.
38¢

11-QT.
**PLASTIC
BUCKET**
Heavy duty, wire handle, wood
grip.
66¢

LADIES
**NYLON
HALF SLIPS**
Floral patterns, 32 to 38. 100%
nylon.
REG. **\$2.98**
\$1.00

PLASTIC
**CLOTHES
BASKET**
Round and oval shapes,
assorted pastel colors.
77¢

MENS
HATS
Fancy imported straw.
Assorted sizes.
89¢

CHILDRENS
Canvas **PLAY SHOES**
Colors: Solid Red, and Blue and White.
FULLY WASHABLE HEAVY
DUTY RUBBER SOLE. VUL-
CANIZED SEAMS. IDEAL FOR
SPRING AND SUMMER PLAY
WEAR.
Sizes 5 to 12
ONLY **77¢** Pair

BOYS JEANS
13 3/4 -Oz. riveted pockets, sanforized; 8 to
18; limited
quantity. **\$1.66**
WHILE
THEY LAST

HOURS: OPEN DAILY 10 A.M. 9 P.M. SATURDAYS 10-6
SHOP-ETTE
DEPARTMENT STORE
13322 Pacific Ave. In The Lucky - Shop-Ette Shopping Center - Parkland
HOURS: OPEN DAILY 10 A.M. 9 P.M. SATURDAYS 10-6

Collins Folk Welcome Area Babies

Mrs. Fred Most
LE 7-7552
New Son, Daughter
Mr. and Mrs. Johnny Kaelin are announcing the birth of a son born March 15th, who has been named Reginald Roy. The baby is welcomed by two brothers, Randy and Ricky, and grandparents, Mr. and Mrs. William Quinn and Mr. and Mrs. Conrad Kaelin Sr. Mr. and Mrs. Conrad Kaelin Jr. of Ervington, Calif., recently became the parents of a daughter.

Parents Again
Mr. and Mrs. Tom Marshall are parents of a baby girl born March 16th, who has been named Jami Lynn. The Marshalls have two other children, Cherrie and John.

Birthday Dinner
Mr. and Mrs. H. Erlandson were hosts for a birthday dinner Sunday, honoring their son Lloyd of Seattle. Guests were Mr. and Mrs. Lloyd Erlandson and two daughters, Lori Ann and Carla, Mr. and Mrs. Dave Holder and Mr. and Mrs. Ellsworth Campbell.

Visit Sister
Mr. Howard McAtee of Kalama visited the past week with his sister and family, Mr. and Mrs. H. Burton.

Travel To Pasco
Mrs. Fred Scott and son Danny and Mrs. Fred Most were weekend guests of Mr. and Mrs. James Cowan and family at Pasco, and to greet the new addition to the Cowan household, red-haired Walter James Cowan III.

New P-T-A Officers
At the March meeting of the Collins P-T-A the newly elected officers for the coming year were President, Joe McGuire; Vice President, Wanda Irish; Secretary, Francis Peterson and Treasurer, Ruth Petrich.

83rd Birthday Observed
W. E. Doyle, whose 83rd birthday was March 10th was honored at a birthday party, attended by his son Les Doyle and family, the Russel Price family of Portland, Joe McGarrs of Fernhill and Evelyn Furrow of Tacoma.

Note Engagement
Mr. and Mrs. G. A. Egge of Sumner announce the engagement of their daughter, Audrey to Kenneth Riis, son of Mr. and Mrs. Clinton Riis of Collins.

The bride-to-be is a graduate of Washington State University and is at present teaching Home Economics at Morris Ford Jr. High School. Kenneth attended Collins and is a graduate of Franklin Pierce High School and Pacific Lutheran University, where he majored in business administration, and is presently employed at the Boeing plant in Renton. The young couple plan an August wedding.

Mountains Waller Topic

Mrs. Verne Fogle
LE 7-5210
A special program on Mountaineering will be presented at the April 5th meeting of the Waller Road Grange. The Literary program will be at 9:15 and is open to anyone interested in mountain climbing.

Harry Connor and James Farren will explain the program and show equipment used. Actual mountain climbs will be shown on slides.

Work Shop Night
Beginners crocheting will be taught at the April 1 Work Shop Night at the Waller Road Grange Hall. Each lady will bring a ball of No. 30 crochet thread and a No. 11 or 12-hook. Also a square of cotton material for practice.

The Grange Auxiliary extends an invitation to all ladies of the community to join in these classes. It is fun to work together. Bring a friend. No charge. Information may be obtained by calling LE 7-5210 or WA 2-8293.

Juvenile Grange Initiation
The members of the newly organized Waller Road Juvenile Grange will be initiated and officers installed by the Gig Harbor Juvenile Grange.

The ceremony is open to all Grangers. Frank Ballow, Washington State Grange Deputy Master will be in charge. Miss Nancy Olsson will be installed as juvenile matron.

Refreshments will be served by the Waller Road Grange Auxiliary following the meeting. Parents will join the youngsters for the social hour.



FINAL BIG WEEK OF OUR 30th FEATURING

SMOKED PICNICS

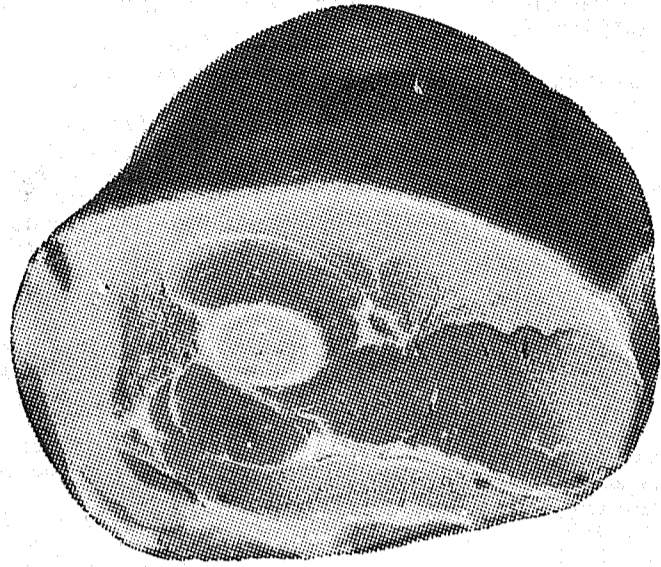

Lb. **29^c**
(PRE-SLICED... lb. 33c)

FEDERAL BRAND. 4 TO 8-LBS. TENDERIZED

Ground Beef 3 Lbs. \$1
FRESH LEAN LUCKY QUALITY

Lucky Bacon 53^c Lb.
LEAN EASTERN CURED

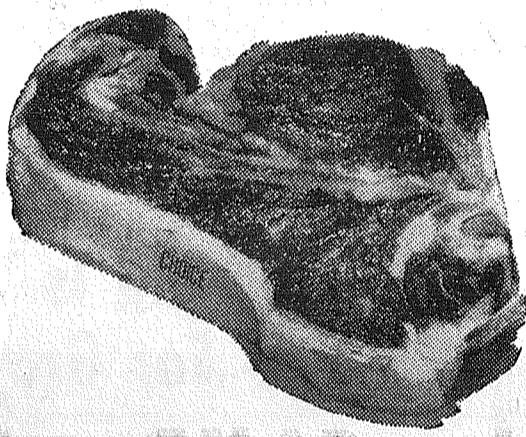

T-Bone Steak 98^c Lb.
ALL PORTERHOUSE CUTS INCLUDED AT THIS PRICE.
U.S.D.A. CHOICE
AGED BEEF AND TRIMMED OF EXCESS WASTE

Sirloin Steak 89^c Lb.
U.S. Choice Well Trimmed

Tip Steak 98^c Lb.
Boneless U.S. Choice Sirloin

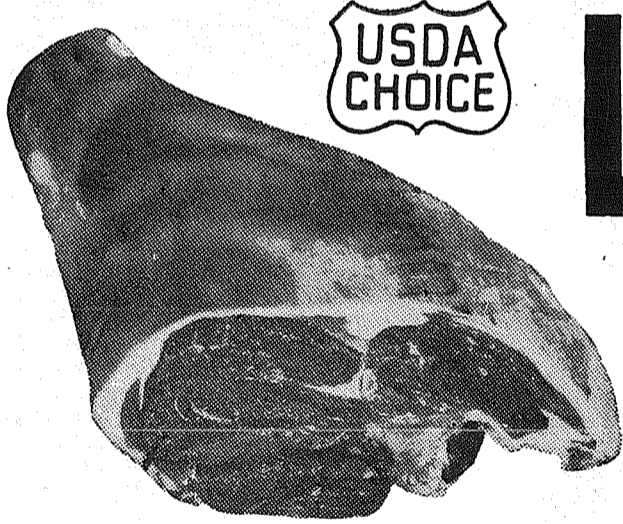

Leg of Lamb 59^c Lb.
OR BONELESS SHOULDER CUT FROM STRICTLY CHOICE U.S.D.A. TENDER FRESH GRADED LAMB. WHOLE OR HALF!

LOIN LAMB CHOPS Choice..... lb. 98^c
RIB LAMB CHOPS Choice..... lb. 89^c
BREAST OF LAMB or Lamb Stew Choice..... lb. 19^c
LAMBURGER U.S. Choice 39^c

SHOULDER LAMB ROAST U.S.D.A. CHOICE Well Trimmed Lb. 49^c

FLORIDA Tomatoes

BEEF STEAK VARIETY 2 lb. 29^c
SOLID AND FULL FLAVORED

IDAHO POTATOES Select, U.S. No. 1 Size A 10-lb. Bag 59^c
Florida No. 1 New Potatoes ... lb. 9^c

Asparagus 23^c Lb.
Large, Tender, Green

FEATURED ITEMS: FRESH STRAWBERRIES, PAPAYA, GREEN PEAS, GALAVO AVOCADOS, PINEAPPLE AND GUT FLOWERS.

ANNIVERSARY SALE

FROZEN FOOD FESTIVAL

STOCK UP YOUR FREEZER WITH THESE TERRIFIC BUYS!

POLAR VEGETABLES

MIX OR MATCH ANY OF THESE: **7/99^c** Reg. Pkg.

Frozen Peas, Peas & Carrots, Green Beans—Reg. & French Style, Baby Limas, Broccoli-Cuts and Spears, Brussels Sprouts, Cauliflower, Cut Corn, Mixed Vegetables, Spinach—Chopped & Leaf, Squash, Potatoes—French Fries & Shredded.

ORANGE JUICE DONALD DUCK FROZEN 6-oz. CAN 5/\$1

MEAT PIES BANQUET FROZEN CHICKEN, BEEF or TURKEY 8-oz. Pkg. 15^c

CREAM PIES BANQUET FROZEN 6 VARIETIES REG. PKG. 39^c

POTATOES ORE-IDA FROZEN FRENCH FRIES REGULAR or CRINKLE CUT 16-oz. PKG. 5/\$1

SUGAR C&H 10-LB. BAG 89^c

GRAPE JUICE FLAV-R-PAC FROZEN 6-oz. Can 6/\$1

CLIP THESE VALUABLE COUPONS

GOOD ONLY AT LUCKY STORE IN PARKLAND

MASCOT DOG FOOD

Save 30c with This Coupon Good Only at LUCKY STORE 13320 Pacific Ave. Limit 1 Coupon Per Family Cash Value 1/20 of One Cent Good Thru April 3rd

1-Lb. Can Limit 10 Cans EACH 5^c

GRAPEFRUIT

Save 40c With This Coupon Good Only at LUCKY STORE 13320 Pacific Ave. Limit 1 Coupon Per Family Cash Value 1/20 of One Cent Good Thru April 3rd

8-Lb. Bag 39^c

DUCHESS TOMATOES LARGE NO. 2 1/2 CANS 5/\$1

| | | |
|---|--|--|
| DON'T WAIT! LIMITED TIME REMAINING TO FILL YOUR STAINLESS SET. HURRY! | SLICED CHEESE LUCKY-AMERICAN SWISS or PIMIENTO 8-oz. Pkg. 3/89 ^c | VAN DE KAMP BAKERY SPECIAL! Crullers PKG. OF 6 35 ^c |
|---|--|--|

This Ad Effective For "7" Full Days!
THURS., MARCH 28th, THRU WEDNESDAY, APRIL 3rd

133rd & PACIFIC PARKLAND

STORE HOURS:
9 a.m. - 11 p.m. Daily
9 a.m. - 9 p.m. Sunday

Prices Effective This Store Only

LIMIT RIGHTS RESERVED

It's The Law

Elk Plain Elects New PTA Officers

Mrs. Ray Burkhardt VI 7-3886
Social Hour
Social hour will be held at the Elk Plain Grange Hall on Friday, March 29th at 8 p.m. Everyone is welcome. Refreshments, of course.

Grange Date
The Elk Plain Grange meets the first and third Monday of each month. All members are urged to attend as often as possible.
At the March 17th meeting Janice Draper won the jack pot. You must be present to win.
The new roof is all on now and the next project is painting the outside of the Hall. Ray Burkhardt is chairman of this project.

Lecturer Hour on March 17 consists of movies of the Daffodil parade, loggers jubilee and the Grange Christmas party.

E. J. Ittner
We of the community wish to extend our heartfelt sympathy to Mrs. Naomi Clark of Elk Plain. Her father, E. J. Ittner, passed away last week.

New PTA Officers
At the Elk Plain PTA meeting on March 20 election of officers was held. Those elected for the coming year are as follows: President, Mrs. Jean Nichols; Vice President, Mrs. Dee McDougall; 2nd Vice President, Mrs. Verne Johnson; Secretary, Mrs. Dorothy Hollis; Treasurer, Mrs. Helen Hopkins. Congratulations and best wishes to the new officers. Also a gift of appreciation was presented to Mr. Ross Plumb (custodian) from the PTA.

Firemen's auxiliary
The Elk Plain Firemen's Auxiliary Board will meet April 1st at 9:30 a.m.

The Elk Plain Firemen's dance will be held on April 27th at the Grange Hall. Tickets are available from any fireman or Auxiliary member.

Dick rented a building for use as a butcher shop and had a large built-in refrigerator built into the building and removed old light and installed costly fluorescent lighting fixtures.

Several years later he decided to move his shop. When he began to remove the walk-in refrigerator and fluorescent lights, the building owner objected. "I own this building and everything that is part of it, including that built-in refrigerator and lights," he claimed. "You must be crazy," Dick said. "I bought them and paid for their installation. How can they belong to you?" Does the building owner have a legal claim to the property? Unfortunately, for Dick, he does, and will most likely be able to keep the refrigerator and lighting fixtures. The improvements Dick made had become part of the building and he can't remove them. The law considers such items as fixtures.

Dick could have protected himself by getting the landlord to agree in writing in the lease of the building that the tenant could remove fixtures he added to the building. However, if there is no written agreement on who owns property added by the tenant, and the landlord and tenant disagree whether the tenant can remove articles he added, the court will settle the dispute by applying the law of fixtures. The court will consider a number of factors, including the intention of the person who attached the articles to the building, the method of attachment and the damage its removal will do to the building.

a - Wondering and a - Wandering ...

with Jack Brown
It seems to me it's time for a little serious thought this week and the thought foremost in my mind, from a national standpoint is . . . What next? in the railroad versus management hassel.

Some of you may be inclined to care less over the matter, but let me tell you . . . we all have a stake in the outcome. Let's take a looksee at how things are lined up. The Supreme Court has held, in effect, that the railroads have the right to eliminate featherbedding resulting from old work rules which are totally out of tune with modern railroad technology. The decision was unanimous—8 to 0, with one justice abstaining.

This is a decision of the highest importance, for featherbedding cost the railroads \$592 million in 1961, all needless. The Court observed that the participating parties have exhausted federal procedures for settling the dispute and must now depend on "self-help". This means negotiation between labor and management. It was immediately announced that meetings would be resumed. But the unions have said that they would call a strike if management puts its plan into effect. This would be paralyzing to the nation. And there is no doubt that it would shake to the roots any respect the public may have for the unions concerned.

Let it be emphasized that the decision to end featherbedding was not an offhand act of railroad management. A distinguished commission appointed by President Eisenhower studied the matter exhaustively, and recommended sweeping work rules revision. It also recommended liberal, railroad-paid, financial benefits and other aids for displaced workers. The railroads accepted the recommendations in toto. The unions refused them.

Featherbedding is one of the two major railroad problems which threaten their existence as private enterprise, the other being excessive regulation. Both sorely weaken the railroad's ability to compete for business. The second can only be cured by Congress. The first is now up to the unions. The whole nation will be watching to see what happens, and public sentiment towards unions as a whole depends, I believe, largely on the outcome, so regardless of your occupation or walk in life you have a stake in this matter.

A very wise man once said that a smile is a curve that sets most things straight.

An ancient joke tells of the amateur poker player who fell in with a group of professionals, lost his shirt, and wired home: "It's a great game. Send more money!"

It seems that some elected officials are playing hard to put us taxpayers in the shoes of the recipient of the hapless victim's wire.

By the way, just in the way of an after dinner snort, how about this . . . Last year Uncle reached into our pockets and spent \$14,030 looking into the "Oral Health of Icelandic Peoples"; \$13,837 on an investigation of "Information Contained in Echoes"; \$26,565 in studies of "Silent Thinking"; \$9,775 for a "Stereostatic Atlas of the Beagle Brain"; and finally this little dilly: \$19,965 for a study of "Red Tuna and Yellow Fat Diseases in the Cat."

This money could have been better spent studying the effect on the taxpayers caused by the vacuum between the ears of some lawmakers.

Building Permits

pair to residence, Graham area.
Donald Jensen, \$5000 commercial building, 7220 River Road, Puy.; Geo. Seitz, \$200 office building, 4801 Meridian St. No., Puy.; Sarah B. Lee, \$300 addn. to residence, 8501 Thorne Lane; Mayer/Peter-son, \$15,500 residence, 4222 Alturus St.; Leslie Tyrrell, \$3500 trailer, Spanaway area; Bryson Construction, \$14,000 residence, 10806 109th Ave. SW; Bryson Construction, \$14,000 residence, 10810 109th Ave. SW; Alpine Development, \$6000 remodel to motel, 92nd & So. Tacoma Way; Robert A. Strout, \$9595 residence, Lake Tapps; James O. Buck, \$12,300 residence, Lake Tapps; Clifton Carrington, \$7600 residence, 4114 So. 109th St.; James L. Hermanson, \$2000 garage, 11621 100th Ave. E., Puy.; Pochel Dist. Co., \$30,000 addn. to commercial, So. 140th & Pacific; Duane Justice, \$10,000 residence, 174th St. E. & Waller Rd.; Ward Melby, \$18,000 residence, 10112 Cedrona St. SW; Puget Sound Power & Light Co., \$275,000 Control house, Dierinyer; Pierce Co. Fire Prot. Dist. No. 21, \$4000 fire station, Graham area; William E. Dean, \$24,000 res., 11013 Dean Court, SW; John Dearden, \$200 residence, moved to property, Lake Tapps; Annabel Stapledon, \$650 re-

Vern L. Geesey, \$16,000 res. 6705 96th St. E. Puy.; Fred E. Laing, \$12,000 residence, 10306 86th Ave. E. Puy.; Clifford B. Toshey, \$600 shed, Tish Rd. North, Roy; Frank L. Potts, \$8000 residence, 7708 E. 104th St. Puy.; Mark Hoskins, \$24,000 res., 3101 So. 91st; Mrs. Annabel Stapledon \$400 remodel to res., Graham area; Ed McCarthy, \$12,500 residence, 12815 Yakima Av.; Ed McCarthy, \$12,500 res., 12801 Yakima Ave.; Arthur Stanke, \$12,000 res. On State Highway No. 5, Puy.; Arthur Stanke, \$12,000 residence, 610 Military Rd. E., Spanaway; Allan C. Johnson, \$200 cabin, Thrift area.
D. W. Simmons, \$1000 addn. to res., 1016 E. 112th St.; John T. Thun, \$5000 aircraft hangar, Thun Field, Puy.; R. B. Hays, \$15,000 res., Spanaway area; Edward Kindell, \$2500 res., Graham area; J. L. Hofto, \$700 garage, 11013 50th Ave. E.; David E. Qu-nell, \$16,500 res., 10507 50th Ave. E.; Loren R. Irish, \$12,000 res., 4005 132nd St. E., Tacoma; C. W. Voss, \$200 pump house, Graham area; Albert F. Vierthaler, \$1500 addn. to res., 17101 So. Park; Robert V. Kaulk, \$13,000 res., 10102 Fruitland Ave. E.; Pacific Builders, \$16,000 res., 12821 E. 94th Ave.; Orle R. Bowen, \$200 remodel to res., 721 E. Brookdale Rd.; Sharon Greene, \$4000 trailer, Graham area.
C. M. Pitzer, \$17,500 residence, 15021 16th Ave. Court, So.; Geo. Barclay, \$18,500 residence, 1102 East Johns Road; E. J. Rody & Sons, \$17,000 res., 8602 61st Ave., Puy.; Signe Cornell, \$800 addn. to res., 10215 So. Park Ave.; Evergreen State Bldrs., Inc., \$17,000 res., 10207 64th Ave. Court, E. Puy.; Walter T. Flitter, \$10,000 res., 12152 So. Alaska St.

PROMPT PERSONALIZED PRESCRIPTION SERVICE

TED SWANSON
INSULIN - VITAMINS
Downtown Prices
Pay Phone Bills Here
PLENTY OF FREE PARKING
TINCHER'S PHARMACY
8227 Park Ave. GR 4-3344
Across from Fern Hill P. O.

For the Finest in Landscaping, Call Renee Landscaping

A Complete Landscaping Service with Satisfaction Guaranteed
Specializing in Rock Work of all kinds - Walls, Steps, Walks, Patios, Rockeries.
LE 7-8239 P. O. Box 2237 Parkland

Planning Is Vital For Growing Garden

Many of us are currently giving some thought to having a vegetable garden the coming spring and summer. Jack Parsons, County Agent, suggests that the most important single factor that will determine whether or not we have a good garden is careful planning at this time of year. A good plan will group vegetables that mature at approximately the same time and permit the area to be used for additional vegetables later on. By working out such a plan, home gardeners can purchase the proper amount of seed and fertilizer prior to the growing season.

If the soil has not been tested in the past two or three years, you might want to have a test run to determine to take a soil sample and the fertility level and possible need for lime. Most of us have very little choice as to the soil we will use for vegetable production, as we have only small residential lots. However, it is well to use the best soil available in your vegetable gardening efforts. Well drained soil is one of the first essentials for successful vegetable culture. The garden should also receive direct rays of the sun all day. Some crops can stand a small amount of shade, but no amount of fertilizer, water or care can take the place of needed sunshine.

Photo By DUGAN
Have Camera - Will Travel COMMERCIAL AERIAL PORTRAIT
Call LE 1-2484 Res. Spanaway

LINCOLN PENNIES WANTED
1809-S-VDB \$50
1914-D \$30
1924-D \$8
1931-S \$25
LE 7-4745 After 6:00 p.m.

Rustic Motel
CENTRAL BEAUTY SHOP
9115 So. Tacoma Way
NOW OPEN

DOZING & EXCAVATING
Sand, Top Soil, Gravel, Driveway Topping, Aged Lawn Fertilizer
Call Norman Hudson Oring 893-5330

Re-Opening Thursday A&W DRIVE-IN

FEATURING THE BURGER FAMILY Papa, Mama, Teen and Baby Burgers
And Our Famous A&W ROOT BEER
Sargents A&W Root Beer DRIVE-IN
8515 PACIFIC AVENUE

Royal Eating with FAMILY BUYERS FOOD SERVICE

FILL YOUR EMPTY HOME FREEZER \$18.00 OR LOCKER AND SAVE!!
FOR ONLY \$18.00 INCLUDING A WEEK!

- 150 Lb. HALFSIDE U.S. CHOICE GRAM FED STEER BEEF CUT AND WRAPPED TO YOUR TASTE.
- 65 Lb. SIDE U.S. CHOICE CORN FED PORK
- 30 Lbs. PAN READY FRYERS, 5 Lb. ASST. LUNCH MEATS AND 5 Lb. WIENERS
- 102 10 Oz. PACKAGES FROZEN VEGETABLES
- 66 PACKAGES FRUITS AND JUICES
- 6-1/2 GALLONS 15% BUTTERFAT ICE CREAM

FAMILY BUYERS FOOD SERVICE OF TACOMA
3865 STEILACOOM BLVD.
PHONE JU 8-1704

HOW WOULD YOU LIKE TO:
● EAT BETTER?
● EAT MORE?
● SAVE MONEY?
● SAVE TIME?
● GET A FINE HOME FREEZER?
ALL FOR YOUR PRESENT FOOD DOLLAR!!

NOTHING DOWN!

MAIL THIS COUPON NOW FOR FREE INFORMATION

NAME:

ADDRESS:

PHONE:

NUMBER IN FAMILY:

HAVE FREEZER YES NO

IT WOULD BE CONVENIENT FOR YOU TO TELL ME HOW!

MORNING
 AFTERNOON
 EVENING

P. O. Box 3305
Tacoma 99, Wash.

TEACH YOUR DOLLARS TO HAVE MORE CENTS
DINE ROYALLY WITH LESS EXPENSE

FOOD & FREEZER FULLY GUARANTEED!!

FAMILY BUYERS FOOD SERVICE UNCONDITIONALLY GUARANTEES THE QUALITY OF ALL MERCHANDISE SOLD AND WILL COVER A REASONABLE PERIOD OF STORAGE TIME ON ALL FROZEN FOOD ITEMS.

SUPER SPECIALS!

- HERE ARE EXAMPLES OF SAVINGS FOR YOU!!
LIMIT RIGHTS RESERVED.
- FOLGERS
COFFEE lb. 44¢
- C & H
SUGAR 10 lb. Bag 46¢
- VAN CAMP
TUNA can 12¢
- CAMPBELL'S
SOUP can 6¢



See The '62 National AIR SHOW

America's Championship Gold Cup Award Winning Show

ON THE C.B.S. CHANNEL 7 T.V. 2:30 P.M.



SUNDAY MAR. 31st

Featuring:

- Sky Champion - USA, Harold Krier
- Col. Joe Mackey Precision Aero-batic Trophy Winner
- Charles Hillard, Jr. Light Plane Aero Champion
- Leslie Didget Aerial Stunt Artist Para-Jumping Champion
- Bill Sweet Noted "Voice of the Skyways" Narrator U.S.A.F. Thunderbirds

ALL NEW NINETY - MINUTE "Sports Spectacular"

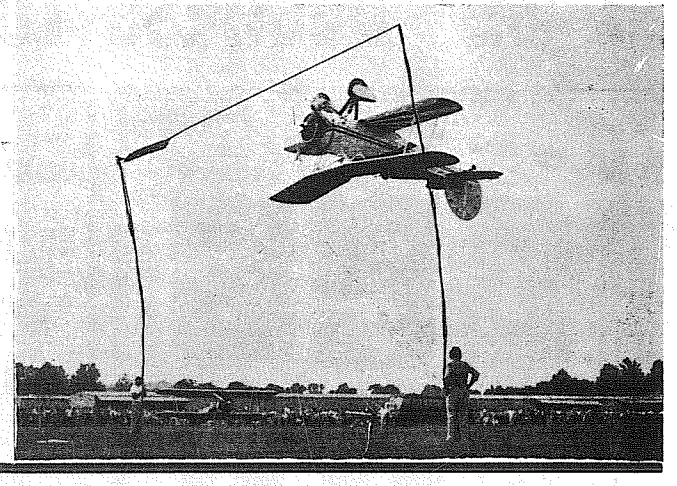

World War 1 Dog Fight Comedy - Batic

SEE IT ON TV CHANNEL 7 SUNDAY
SEE THE 1963 SHOW
THUN FIELD AUG. 3-4

Dear Editor:
Your kind words in the Times Journal surely helped to carry our message to the people. Some 20,000 pounds of old license plates have been turned in and sold to date. Our first check in payment is for \$1675.50. This sum is all clear, without any deductions whatsoever, for the operation and maintenance of Mary Bridge Children's Hospital.

We feel that you and your readers will be as happy as we are to have been a part of such a successful effort. Accept our sincere thanks to you and your readers for your help.

Fire Stations will be emptied of late plates this week. Henceforth, old license plates will be accepted on the receiving platform at the rear of Mary Bridge Children's Hospital.

Once again we say thank you for your part in our drive.

Sincerely,
Dr. Edward A. Rich,
Orthopedic Guild
Tacoma Orthopedic Association

Photographs

OFFER GOOD TIL APRIL 6

Mommies Little Angels
8x10 96c

No Limit on Number of Photos at This Price
SEVERAL PROOFS

OPEN EYES.
GR 4-1888 For Appointment
Family Portrait Studio
8411 So. Park Avenue

VAUGHAN'S VALUES



While They Last

Mahogany Flush Doors (reject) . \$3.75
Dexter Latch Sets \$1.95
National Bath Sets \$2.50
3 1/2 x 3 1/2 Door Hinges, pr.69

VAUGHAN'S PACIFIC AVENUE LUMBER
Serving the Tacoma Area Since 1926
84th and Pacific Ave. GR 4-9515

COLD!

Your favorite appliance dealer is featuring LOW-COST NBW BANKREDIT FINANCING. Ask him, or stop in at the Installment Loan department of the NBW branch nearest you. Today!



Build your **BANKREDIT** with NBW

Parkland Branch



MEMBER FEDERAL DEPOSIT INSURANCE CORPORATION

Air Show On TV Sunday, Here In August

Like the American Indian and buffalo the old fashioned bi-plane of yesteryear, with its colorful helmet and goggles pilot, is vanishing from America's skies.

The old time piston-propeller driven open cockpit bi-planes are now rapidly and sadly passing out of the aviation picture. Today there are but a handful of the two-wing ships remaining, and no company is manufacturing this type aircraft any longer.

A majority of the people watching the 90 minute National Air Show spectacular on CBS TV Sunday, March 31st will be viewing for their first time an "old time" air show.

This is the thing you'll applaud and admire on TV and again at Thun Field.

Every complicated roll, every shuddery spin, every moment of inverted flying appears effortless and easy—but each maneuver represents total respect for plane and engine, plus untold hours of instruction and monotonous practice.

Your Federal Government recognizes this fully, else it wouldn't sanction such flight nor risk accident to either pilots or spectators. Every second of the air show has been inspected, studied, and then approved by the Federal Aviation Agency inspectors.

Now, just who are these "accomplished" pilots?

You may be sure that they are tops in the field, else they wouldn't be associated with the National Air Shows.

Harold Krier, for example, is America's premier precision aerobatic flying expert. He holds championships in this country and abroad, among them the "Sky Champion—USA" title for 1958-'59-'60-'61-'62; a three time winner of the International Precision aerobatic contests, flying against the toughest competition that the world of aviation could produce; and most important, he is the 1959-'60-'61-'62 winner of the coveted Colonel Joe Mackey Trophy, highest award for precision airmanship.

At the Thun Field National Air Show Harold Krier will reveal the entire routine of precision flight and aerobatics, just as was performed by him for the impressed judges when he captured the International Precision Aerobatics Trophy.

Krier's Great Lakes 2T-1A Special is his baby. It is powered with a 200 horsepower radial air-cooled engine that sends it through any maneuver he commands from the upright and inverted position. In many maneuvers he uses filmy white smoke trails so that the fans may follow the figure patterns more readily, and his "Rhapsody in Smoke" specialty employs colored smoke pouring from his wing tips to enhance the patriotic effect. In this, he spins an intricate, colorful, and fantastic web of brightly hued smoke, climaxing with the breath-taking "Yankee Doodle Loop."

In one hair-raising event Krier swoops to grass shaving inverted flight, snares a tiny red ribbon from two cane poles several broom sticks high off the airport turf, flying at 140 miles an hour.

Charles Hillard is a Champion in his own right—AAA Light Plane Champion, as a matter of record, and what he can wring out of a tiny little clipped-wing Cub Special and its modest 85 horsepower engine is astounding. He, too, can whip his underpowered plane through every known aerobatic number—and he does it, too.

Hillard's fame as the nation's No. 1 "dead" engine aerobatic ace is known to every airman in the U.S.A. In this, "It can't be done," event the youthful 22-year-old Texan cuts his four cylinder engine off cold, propeller is stopped; he then whips the 620-pound sky craft into a deadly "Cobra Roll" at the 4500 foot mark, stalling out, and falling over a mile in an 18-turn "tail spin." Recovering from the spin, and with the engine still cut dead, he zips into a series of loops, Cuban Eights, Barber Pole Rolls, and climaxes with a dead stick, one wheel landing, rolling to a spot in front of the announcer's stand.

This is flying. Precision flying, all the way. Of special interest is the dual formation team, precision aerobatic flying of Hillard and Krier in their total-

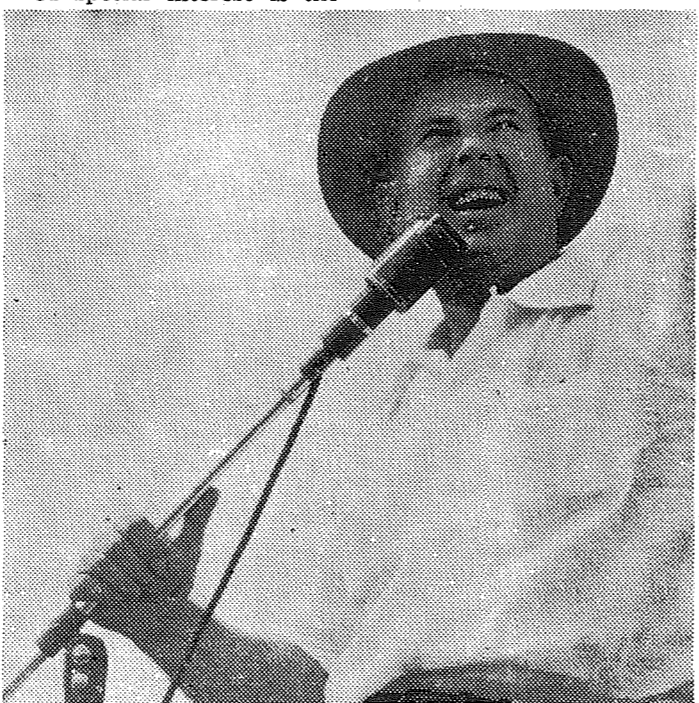

BILL SWEET, famed announcer-director of the TV National Air Shows, has narrated and directed most of the nation's major aviation classic's over the years including the great Cleveland, National Air Races, Miami, Florida All-American Air Maneuvers and the Columbus, Ohio National Air Show. He also appears in Zack Mosley's comic strip "Smilin Jack" as "Sill Sweet".

ly different aircraft. You wouldn't think it possible for a giant and a pygmy (comparing power plants) could perform this—but, somehow they do.

These two champion airman team up in something else totally different—one pilot flying the light plane at 100 miles an hour, the other guiding an automobile on the runway. Complete synchronization and absolute timing is the secret to enable steel-nerved Red Didget to transfer from automobile to the speeding plane by means of a swaying 12-foot ladder.

That Red Didget is another master of his art, and make no mistake about it, his "stunting" is an art. In one event he snatches a small handkerchief from the hand of a ground assistane while dangling from the rope ladder below a speeding plane, and he doubles, also, as the Human Comet. As an expert chutist in this number, he leaps free from the plane two miles high in the sky, falls free for a few feet before opening his arms and legs. He then can "fly" and maneuver about the heavens like a huge bird, right down to the 1500 foot level, before opening his chute for a landing directly in front of the gasping spectators.

everywhere as America's No. 1 aviation announcer-director, the colorful "Voice of the Skyways."

Bill Sweet has long been a familiar figure to aviation fans—with his casual sport clothes and identifying sports cap, for years on end now, because he has announced every major aviation classic in this country over the years.

Watch it on TV, Sunday, March 31. See it live at Thun Field, August 3rd & 4th.

Rainier Ranch Meats
WED. - THURS. - FRI. - SAT. SPECIALS
FEATURING MOSES LAKE GRAIN FED BEEF

25-Lb. Steer Beef
LOCKER PACK
10-Lb. Steak
10-Lb. Roast
5-Lb. Gr. Beef
\$15.00

Ground Beef 3-Lbs. \$1
Country Sausage 3-Lbs. \$1
Fresh Cut-Up
Fryers Lb. 39c
Pot Roast Lb. 39c
Center Cut Chops Lb. 59c
Many Steak & Roast Specials

4 LOAVES BREAD \$1

209 So. 84th GR 2-8985

Canyon Ready Mix, Inc.

72nd & CANYON
Saturday Delivery
Fast Service -
Quality Products
(ALL TRUCKS RADIO EQUIPPED)
Call For Estimates

LE 7 - 3943

IT'S SEYMOUR'S FOR BESTFORM

BRAS AND GIRDLES FOR EVERY FIGURE - FOR EVERY BUDGET - AT SEYMOUR'S! STYLES FOR EVERY AGE - EVERY COSTUME - FOR LOVELY LADIES IN THE EASTER PARADE!

Register Now For Our GRAND PRIZE
Some lucky woman will be awarded a total of \$35.00 in Bestform bras and girdles. Nothing to buy—no contest to enter. Just fill out your name and address on a card provided in our store. Winners will be announced soon. Sign up now!

5 REASONS WHY YOU SHOULD ALWAYS BUY BESTFORM: (1) You get styling borrowed from higher priced garments, translated into budget prices. (2) You save money on the finest budget-priced foundations made. (3) You enjoy shopping for the widest range of styles and sizes. (4) You get top quality, fit and workmanship. (5) You enjoy comfort and long wear, due to proper fitting by our trained salesladies.

| | | | | | |
|---|---|---|--|---|--|
| <p>8141: Front hood "Showcase" bra, elasticized for smooth fit. Boned. B-C, 32-42. At Seymour's.</p> <p>2.99</p> | <p>8040: Longline version of the "Showcase" in Nylon or cotton. A, B, C in sizes 32-40.</p> <p>2.99</p> | <p>6045: New Flirtation bra in Lycra Spandex, with separate crossover bands. A, B, C. 32-40.</p> <p>2.99</p> | <p>6400: Eternal Youth brassiere with embroidered sheer nylon. A, B, C, D. Sizes 32 to 38.</p> <p>2.95</p> | <p>6000: Air-cooled Mira-Tex latex bandeau bra that breathes for cool comfort. A, B, C. 32-38.</p> <p>2.99</p> | <p>6075: Embroidered cotton cotton broadcloth bra with new Spandex back. A, B, C. In sizes 32-40.</p> <p>2.00</p> |
| <p>5614: Vertical stretch power net model has firm, comfortable front panel. S, M, L, XL.</p> <p>3.99</p> | <p>0650: Newest long-leg panty girdle with 2-way stretch action. Sizes S, M, L, XL.</p> <p>2.99</p> | <p>5424: Embroidered nylon taffeta front panel girdle, with power net sides. S to XL.</p> <p>3.99</p> | <p>2210: Embroidered broadcloth with faggoted front seams. Adjustable garters. Lace trim. S, M, L.</p> <p>1.25</p> | <p>0200: Ever-so-light, soft Helanca model fits all sizes. Washes beautifully. At Seymour's.</p> <p>2.00</p> | <p>5449: Junior panty model in rayon power net for special control. S, M, L, XL, at only.</p> <p>3.99</p> |
| <p>Cotton bra with circular stitched foam-rubber padding. White, in 28-34AA, 30-36A, 32-40B.</p> <p>1.00</p> | <p>6011: A brassiere that rounds, lifts and separates. Circular stitched. A to D. 32-40.</p> <p>1.59 Ea. 2 For \$3</p> | <p>6009: Foam padded bra that gives you gentle new curves, uplift. A, B and C sizes 32-38.</p> <p>2.00</p> | <p>6042: Firm support for each move. Styled in plain or embroidered cotton. A, B, C in 32-42, only.</p> <p>1.59 Ea. 2 For \$3</p> | <p>6020: Dainty lace over satin contour cups, with soft foam padding. A, 23-36; B, 32-38. Special.</p> <p>1.59 Ea. 2 For \$3</p> | <p>Circular-stitched broadcloth bra with specially designed straps for comfort. 30-36A, 32-40B, 32-42C.</p> <p>1.00</p> |

Don't Refinish
Factory type furniture repairs in the home. Appliances and upholstery, too. Damage claim estimates made.

RELIABLE FURNITURE SERVICE
GR 4-8411

Small, Medium, Large or Extra Large?
What ever your size - in girdle or bra - Seymour's stocks a BEST-FORM to fit you and your budget! This Easter - look your very best - in a new BESTFORM!

Open Every Day - Just 1/2 Block South of 96th and Pacific

Shop Daily 9 to 9, Sundays 10 to 6
SEYMOUR'S
CLOTHING AND SHOES FOR ALL THE FAMILY
9714 Pacific Ave. Free Front-Door Parking

YOU ARE
WANTED



AT OUR OPEN HOUSE ROUND-UP
AT OUR NEW "CORRAL" 122nd AND PACIFIC AVENUE

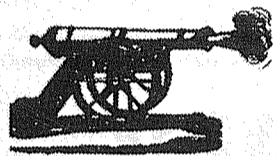

SATURDAY
MAR. 30/11 a.m. to 5 p.m.

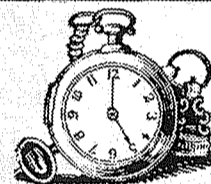

SPECIAL ENTERTAINMENT FEATURES ALL DAY!

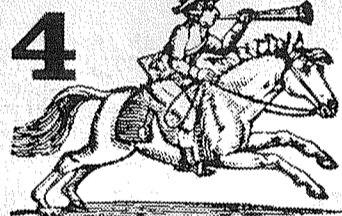

4 RIDING GROUPS

- TACOMA LARIETTES
- COLTS AND FILLIES
- PARKLAND JUNIORS
- SHERIFF'S POSSE



PRIZES

GIFTS

SURPRISES

CHUCK-WAGON CHOW

WIN MERCHANDISE CERTIFICATES



25 AWARDED THROUGHOUT THE DAY REDEEMABLE AT PARKLAND MERCHANTS

After 2 years in our temporary location at 401 South Garfield, we're now in our permanent building. You'll find every convenience to make banking more enjoyable. We cordially invite you to visit us during our open house.



PARKLAND OFFICE
PUGET SOUND NATIONAL BANK

122nd and Pacific Avenue MEL EAGAN, Manager
 member FDIC

MERCHANDISE CERTIFICATES

REDEEMABLE AT THE

★ FOLLOWING PARKLAND MERCHANTS ★

- | | | |
|------------------------------|---------------------------|----------------------------------|
| A B C Electronics | Grant's Glass & Paint Co. | Peggy K. Apparel |
| Art's Shoe Repair | Johnson Drug | Piggly Wiggly |
| Art's Shoes | Magdanz Hometown Hardware | Port-O-Tool |
| Blue Cave | Mountain View Cleaners | Presba's Sporting Goods |
| Blue Spruce Service | National Auto Parts | Puget Sound National Bank |
| Brookdale Golf Course | Nordyke's Barber Shop | Salvage Mart |
| Bunkhouse | P & X Sooper Market | Signal Service |
| Centre Cleaners | Pacific Floor Covering | South End Appliance Service |
| Ceramics by Skeeter | Parkland Barber Shop | Speed-E-Mart |
| Charm Beauty Shop | Parkland Econ-o-Wash | Stella's Flowers |
| College Drive Inn | Parkland Fuel Oil Co. | Tomhoff's Furniture & Appliances |
| College Golf Course | Parkland Sewing Center | Town House Cafe |
| Daisy's Second Hand Shop | Parkland Theatre | Vis-Rey Cedar Shake & Siding Co. |
| Dillingham Richfield Service | Parkland Triple XXX | Young's Gift Shop |
| Fix It Shop | Parkland Upholstery | |

Pack Ceremony Planned For Cub Scouts No. 34

Scout Troop 34 will present the Bob Cat ceremony when Cub Scout Pack 34 meets Friday, March 29th in the Spanaway School Gym at 7:30 p.m.

Boys participating will be: Steve Dugan, Dennis White, Andy Ashmore, Mike Harden, Peter Ashmore, Mike McCann and Walter Houston.

Cubs who will receive their pins will include Mark Teeple, Steve Suski, Charles Brammer, Fred Brookhouser, Kevin Kintz, Mike Frank, David McKinnell, Rodney Krammer.

Summit Ladies Meet Thursday

The Summit Ladies Auxiliary for the fire department will meet Thursday evening in the hall at Summit View.

Flying — With Slim

Spring weather and another young bird went out of the nest this week. Duane Johnson, Fort Lewis, soloed the club's T-Craft.

Bill Lawson, with a passenger, flew to Spokane, Yakima, and return.

Jack Brown and Eve and Wayne Russell attended the breakfast flight at Port Orchard Sunday morning.

Max Foster continued his training for an Instrument rating with a dual cross-country to Hoquiam and return.

Randy Valentine, local veterinarian, resumed his training for a Private License after a lay-off since 1959.

Shady Acres boasts a nice new hangar, constructed for Otto Wicklander. Otto keeps his Cessna 180 and Aeronca Champ in first-class comfort.

DEADLINE

Deadline for news, pictures and advertising in the Times Journal is 5 p.m. on Monday, readers were reminded this week.

The deadline change was made necessary by a change in the newspaper's post office routines.

Soldier Trains At German Base

Grafenwohr, Germany — Army First Sergeant Samuel J. Seaborn, whose wife Glowrene, lives at 8316 S. Cedar St., Tacoma, recently took part in his unit's phase of annual winter training with other members of the 4th Armored Division at Grafenwohr, Germany.

Sergeant Seaborn entered the Army in 1945, was last stationed at Fort Lewis, and arrived overseas on this tour of duty in July 1961.

FP Trio Wins Music Festival Trip

Christine Morken, John Smith, and Sherri Bernstein have been selected by taped auditions from six northwest states, to represent Franklin Pierce High School in the All Northwest Festival Orchestra, Chorus, and Band of the Music Educators National Conference.

The three will leave April 15, on a special train carrying other Washington delegates, for Casper, Wyoming, where the event will be held.

Lacamas Dinner Event This Sunday

Marjorie L. Smith, Rt. 1, Box 110, Roy, Wash. — On Sunday, March 31, don't forget the Lacamas Ladies Auxiliary dinner at the Lacamas Community Hall on the Harts Lake Loop Road. Serving starts about 11:30 a.m. Lots of good food to eat.

Thanks Fire Dept. — Mrs. Gus Coats wishes to thank the Roy Fire Department for responding so promptly to her call for help when the garbage fire at her home got out of control on March 7. Thanks again.

Birthday Party — A surprise birthday party was held for Mrs. Onie Lantz on March 19 at her home. Those attending were Mrs. Lottie Baldwin, Mrs. Jeannette Shank, Mrs. Vera Sparke and Mrs. Verna Trusler.

Welcome — We wish to welcome Mrs. Lorraine Milton and daughters to the community. They purchased the Earl McAllister place.

Also a welcome to Mr. and Mrs. Rohr and family who have built a new home on the Pole Line Road and also congratulations on their new baby daughter.

Notice! — Watch this space for the big event coming to the Lacamas area soon!

Stork Shower — Mrs. Elsie Remark was honored with a stork shower on March 16 at the Lacamas Community Hall, given by Mrs. Ione Lantz and Mrs. Louise Broz.

Those attending were Mesdames Verna Trusler, Lorane Trusler, George Strickland and Pam, Eloise Corbin, Louise James, Roberta Jewell, Jeannie Nordyke, Vera Sparke, Jess Hare and Jessie, Margie Smith, Ione Lantz and Louise Broz and the Misses Eleanor, Elaine and Elizabeth Trusler, Marsha Broz, Kathy Kizer and Judy Corbin. Those unable to attend but sending gifts were; Mesdames Mina Larson, Rosella Cornelius, Amy Backstrom and H. Wisner.

Mrs. Adeline Dickey and Mrs. Marjorie Smith journeyed to Buckley School to take the things the 4-H children had collected together and to see the children the Evergreen Forestry and Rifle 4-H club are sponsoring. We were taken on a tour through some of the buildings with some of the Dixie Lee Guild. It's a very worthwhile tour for everyone to see the wonderful work being done by the staff.

4-H Club Notice — Evergreen Forestry and Rifle 4-H Club members take notice. The Game Farm and Fish Hatchery trip will be held on Saturday, April 13 (not April 6 as announced earlier, because of the Daffodil Parade).

Get Well Wishes — Get well wishes go to Sandy Flowers who was hurt in an accident at home.

P.T.O. Meets March 21 — Lacamas P.T.A. met at the school on March 21. Bill Hartew of the Evergreen Forestry and Rifle 4-H Club gave a demonstration on "How To Plant a Tree". We are reminded to be thinking about things to do at the Lacamas Fair.

INTERURBAN AUTO FREIGHT INC.
3 Trips Daily To Parkland, Spanaway Summit Midland GENERAL FREIGHT MA 7-4121

| | | | | |
|-------------|------------|---------------|-------------|-----------|
| 69¢ Lb. | 59¢ Lb. | 69¢ Lb. | 79¢ Lb. | 69¢ Lb. |
| Round Steak | Rump Roast | Sirloin Steak | Porterhouse | Rib Steak |

Our Own Country Style PORK Sausage 3 Lbs. \$1

25 Lb. BEEF LOCKER BOX

| | | | |
|------------------|------------------|---------------------|-----------------------|
| 7 1/2 Lbs. ROAST | 7 1/2 Lbs. STEAK | 7 1/2 Lbs. GR. BEEF | 3 1/2 Lbs. Short Ribs |
| 69¢ Lb. | 79¢ Lb. | 98¢ | 79¢ Lb. |
| 69¢ Lb. | 79¢ Lb. | 49¢ Lb. | 12 ⁹⁵ |

| | | |
|------------------------------|----------------------------|---------------------------|
| Beef POT ROAST | OYSTERS | HYGRADE SLAB BACON |
| BLADE CUT 39¢ Lb. | MEDIUM SIZE 55¢ 12-Oz. Jar | 6-8 Lb. Ave. Lb. 45¢ |
| 7-BONE Pot Roast Lb. 43¢ | | |
| ROUND BONE Pot Roast Lb. 53¢ | | |

| | | |
|------------------------------|-----------------------------|---|
| Butternut COFFEE | Family Joy MARGARINE | Halley's 40-Oz. Tins CHILI CON CARNE |
| 3 Lb. Tin \$1.49 | 7-Lbs. \$1 | 59¢ |
| KITCHEN CHARM NAPKINS | | BEEF STEW |
| 3 PKG 25¢ | | 69¢ |

| | | |
|--|---|------------------------------------|
| Golden Grain NOODLE RONI | Golden Poppy TOMATO JUICE | Mr. Lassen BREAKFAST PRUNES |
| Reg. 49¢ \$1 3 Pkgs. | 46-Oz. Tins \$1 | 2-Lb. PKG. 49¢ |
| Jamco SHRIMP | N.B.C. Snowflake CRACKERS | Radishes Or GREEN ONIONS |
| 2 1/2-Oz. Flat Tins 4/\$1 | 1-Lb. 29¢ | 5¢ |
| Farmers Home Style KOSHER DILLS | Halley's Assorted Flavors RELISH | Carrots |
| Big 48-Oz. Jar 59¢ | 4 Jars \$1 | 1-Lb. Pkg. 29¢ |

| | |
|---------------------------------|--------------------------------------|
| Jersey Best CLAM CHOWDER | No. 1 Gem Washington POTATOES |
| 300 Tins 5/\$1 | 10 Lbs. 29¢ |

9 a.m. to 10 p.m. 7 DAYS WEEK

BARGAIN BASKET
16618 PACIFIC AVE. South SPANAWAY, WASH.

NO SALE TO DEALERS

We Carry A Complete Line of Sacked Feeds

Prices Effective Thurs.-Fri.-Sat. March 28-29-30

We Reserve The Right To Limit Quantities

Baskett Lumber
9701 Portland Avenue LE 7-8663

Bake Sale Set By Canyon Rd. Garden Club

Mrs. John Folk, LE 7-5801

The Canyon Road Garden Club ladies will hold a bake sale Friday, March 29th from 10 a.m. to 3:30 p.m. and from 4 to 5:30 at the National Bank of Washington located at Airport and Pacific. This is one way to solve your dessert problems for the week-end and the profits will be used to repaint the inside of the Community Club.

Thank Blood Donor — Mrs. Helen Bush, Chairman of the Canyon Road Blood Bank, wishes to thank her committee, Bonnie McPherson, Kathleen Skaar and Joan Reeves, for their help and to thank the following for donating blood: Annette Sundquist, Edna Jonas, Hazel Trolson, George Stout, John Burchette, Boyce McPherson and Larry Hoffman, also all of those who came but were unable to give. If anyone who was unable to come but would like to give will go to the Central Blood Bank, it will be credited to our bank.

Invocation Adopted — The Canyon Road Ladies Auxiliary met last Thursday and adopted the following prayer to be used as the invocation at their meetings: "Oh, God, keep us together, let us be large in thought, May we put aside all pretenses and meet each other face to face. May we never be hasty in judgment, let us take time for all things. Help us be eager to forgive others as we are to seek forgiveness and Oh, Lord God, let us not forget to be kind." Plans were made for a dinner to be held Sunday, April 21st from 12 to 5 p.m. in the Community Hall with Mrs. Alma Peake as chairman. Proceeds to be used to pay for the new dance floor. Door prize was won by Mrs. Mert Judy.

Enjoy Train Trip — The Summit Pre-schoolers who hold their classes in the Canyon Road Community Hall was a complete success. Proceeds will be used to install outside play equipment. Clothing left will be given to the migrant workers.

Visit Hoquiam — Mr. and Mrs. Lowren Johnson of Canyon Road spent the weekend in Hoquiam, where they attended the Clam Diggers Ball and danced to the calling of Gene Ballard, square dance caller for the Hoosier Partners dance club of Tacoma.

On Sick List — Those on our "Could be much better list" are Mr. Ray Lester of Canyon Road, who is hospitalized with a liver infection. Little Lori Folk, daughter of Mr. and Mrs. Tom Folk of E. 76th, who fell from a neighbor's porch and broke her arm in two places. Mr. Ronald Culbertson, of E. 78th who is in the hospital for tests after collapsing. Ronald had been recuperating from an auto accident.

Aid Migrant Workers — The White Elephant Sale held by the Summit Pre-School mothers in the Canyon Road Community Hall was a

Adventure Series Presents Third Freedom Film

The third in a series of 13 films of American Adventure Series will be presented Friday, March 29th at 8 p.m. at the Tacoma Public Library Auditorium. The show will be complimentary to the public.

Friday's film will be "The Structure of the American Way of Life."

Also, there will be a repeat showing of "The Beginning At Plymouth Colony".

HILLTOP CONCRETE CO.
READY MIX CONCRETE

- Crushed Rock
- Fill Dirt
- Gravel
- Drain Gravel
- Pit Run
- Sand

TH. 5-9525
Plant: 2223 - 23rd Ave. S.E. P.O. Box 648, Puyallup

Current Rate: **4.25 PERCENT**

Computed on Monthly Balances. Compounded & paid 4 times a year.

Every penny of your savings is insured up to \$10,000 by an agency of the Federal Government. Savings placed on or before the 10th of the month earn from the 1st.

Pacific First Federal Savings and Loan Association
Home office established 1907

UNDER THE BIG REVOLVING CLOCK
11th and Pacific
Phone FUJION 3-2511
Lakewood at Villa Plaza
Phone JUMPER 8-6581

COPE'S AUTO SALES

'Hec' Cope LE7-5060 Walt Cope

FREE COFFEE AND DOUGHNUTS FRIDAY AND SATURDAY

Proudly Announces The Completion of Their New Building at 9614 Pacific Ave.

This new 18'x24' office has the latest in electric heat and is insulated for maximum comfort. A composition rustic style building with the inside finished in oak paneling and open beam construction.

OPEN 9 A.M. TO 9 P.M.

\$10 Down AND YOU CAN DRIVE ANY CAR 45 DAYS BEFORE FIRST PAYMENT

Building Designed and Constructed by ...

BROOKDALE LUMBER CO. 13602 Pac. Ave. LE 7-8669

Electrical Work by ...

E & S ELECTRIC 13621 Pacific Ave.

Paving by ...

CASCADE ASPHALT 6238 So. Tacoma Way GR 2-1219