

The TIMES JOURNAL

THURSDAY, MARCH 17, 1960 • VOL. 15, NO. 28 • PUBLISHED AT PARKLAND, WASH. LE 7-0223

Permit No. 9P
Tacoma, Wash.
Sec. 34.66 P.L.&R.
U.S. Postage Paid
Parkland Branch

Rural Route
Occupant or Boxholder
Postmaster: If unable
to deliver, return post-
age is guaranteed on
addressed papers.

Mt. View Baptists Start New Church

In an impressive ceremony Sunday afternoon, members of the Mt. View Baptist church broke ground for the new sanctuary they plan to build on the five acre tract at 34th and Vickery roads recently acquired.

The pastor of the church, Rev. Don Leach, spoke on plans of the church and Charles Ettinger of Westgate Baptist church, Tacoma, led the singing. There was a brief message by Rev. Marion Flint of Bethesda Baptist church, Tacoma, after which various church officials participated in the ground breaking.

The church services are presently being held in the Central Avenue school building. It is hoped to complete the new church before fall.

The Country Parson

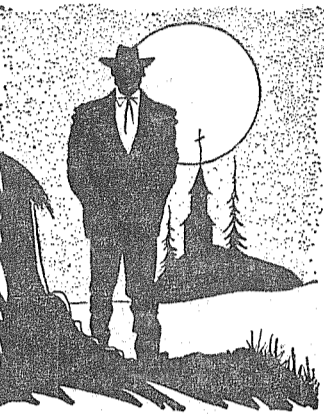

"We'd be more valuable and have more money if we didn't spend so much making fools of ourselves."

DRYER'S FUNERAL PLAN CUTS COSTS

Dryer MORTUARY
1240 AND PACIFIC
PARKLAND

SHOP & SAVE at BROOKDALE LUMBER CO.

MASONITE WALLBOARD SCRAPS 5c Sq. Ft.

CELOTEX
16x16 Ceiling Tile
Prefinished 10c Sq. Ft.
Reg. 16 1/2c, Only 10c Sq. Ft.

1/8" MASONITE TYPE HARDBOARD
Ivory Finish One Side.....Ea. \$2.56

4x8 1/4" PREFINISHED MAHOGANY PANELS
(2nd Grade) Reg. 8.65 ea., Ea. \$5.95

1x12 CHANNEL SIDING
Shorts \$3.90
3.90 per 100 Sq. Ft.

1x8 SELECT AIR DRY CEDAR PANNELING
Per 100 Sq. Ft. \$13.50

FREE ESTIMATES GARAGES, CARPORTS REMODELING EASY TERMS

FENCING
1x6 Fir.....Ft. 3 1/2c

POSTS
4x4.....Ft. 13c

ELECTRICAL & PLUMBING SUPPLIES

BROOKDALE LUMBER COMPANY
136th & Pacific
LE 7-8669

Open House To Launch Spanaway Archery-Rifle Course Bethel Booster Club To Hold Talent Show March 28

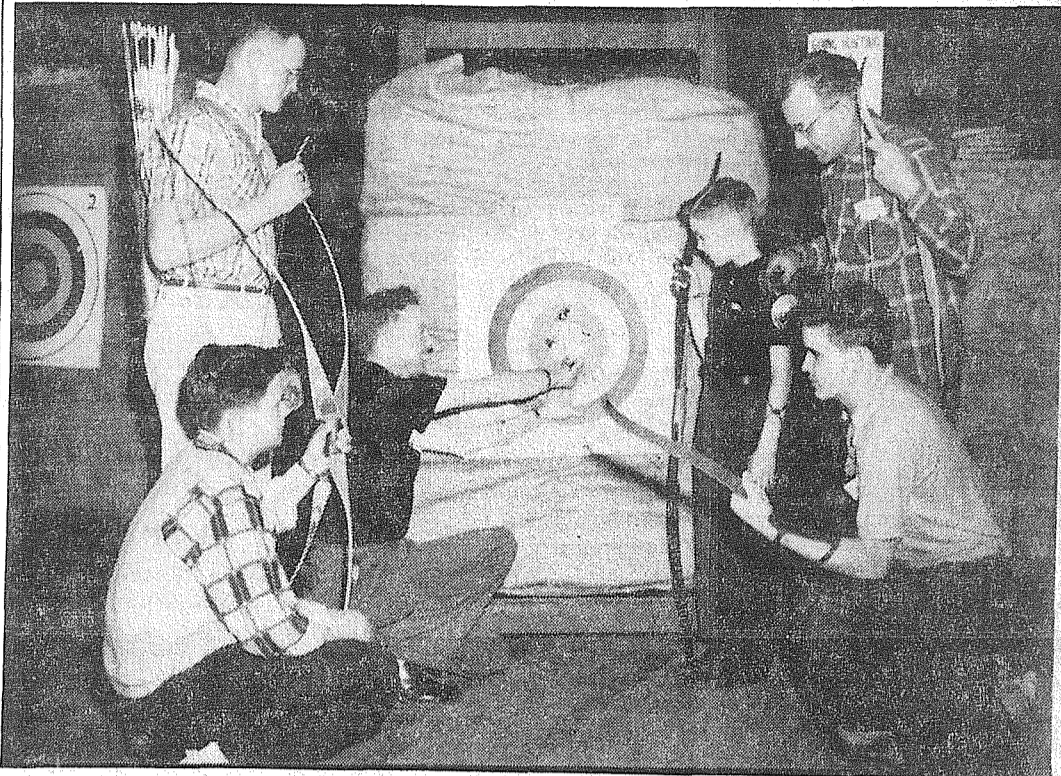

GET ACQUAINTED EVENT—The Spanaway Archery and Rifle club will hold an open house in the Recreation building in Spanaway park Friday evening, April 1, beginning with a potluck dinner at 6:30 o'clock. Free coffee will be served. Highlight of the occasion will be the presentation of Junior Rifle awards and medals, also National Field Archery Association certificates. There will be an archery demonstration and several colored movies. Pictured above are six members of the Spanaway Archery & Rifle club demonstrating objectives of the sport. They are, left to right: Gary Doyle, George McNett (instructor), Paul Wiemers, Steve McNett, Al Guy and Tom Brunton. A new course of training will start March 29. —Photo by McKewen.

Monte Vista
The members of the Monte Vista Garden club are entertaining their husbands at the annual Men's Night March 17 at 8:00 o'clock at the home of Mrs. Kenneth Pate. Mrs. Harold Peterson will assist.
After mixer games are enjoyed, Mrs. Eric Hayes will speak on "Garden Grooming."

Appreciation
We wish to thank the Midland and Parkland Volunteer Fire Departments, also friends and neighbors, for their excellent work when our garage and home caught fire March 1. Without this assistance our place would have been a total loss.
Mr. and Mrs. E. M. Hamilton 10157 McKinley Ave.

New Course For Archery-Rifle Club At Spanaway

A course of six training periods for the Spanaway Archery and Rifle club will start Tuesday, March 29 at 7:00 p.m. in the Recreation building in Spanaway park, to continue for six consecutive Tuesday nights. The archery training course is designed for juniors and adults, adult beginners and those with limited experience.

The course will be free and limited to the first 24 who sign up. Students should bring their own bows and at least six arrows; arm and finger guards are suggested. If new equipment must be purchased, it is suggested that this be bought from an experienced archer who thoroughly understands what is needed.

A National Field Archery Association certificate will be presented to those who successfully complete the course. Those interested should contact Byron Parker, LE 1-1179.

Bethel Booster Club To Hold Talent Show March 28

On March 28, at the regular meeting of the Bethel Booster Club at Bethel high school, there will be presented a FREE Talent Show. Parents, and particularly children, are urged to participate. All people wishing to enter the show should contact Mr. Dempsey at the Senior High School or Sam Green at the Junior High School, who are co-chairmen of the event.

Larry Brehmer, the "Crazy Cowboy" and his wife, also The Preludes and The Whistlers have announced their intentions to enter the show. The three finalists of the Talent Show will appear for prizes and contest at the Bethel Booster club's carnival on April 30, a Saturday evening. The Booster board of directors are hoping and trusting that the parents will enthusiastically enter this Talent Show to promote its success.

The Rev. Paul Nelson of Covenant Community church informs the Booster club that preparations for the annual Easter Sunrise Service have been completed. If weather permits, the services will be held on the Senior High School athletic field; in case of unfavorable weather, services will be held in the Senior High School gym. A pancake breakfast will follow the service; there will be a 50 cents charge — all you can eat! Mrs. Antoine and Mrs. Petoski are co-chairmen for the breakfast.

The Bethel Booster club's annual fund-raising event will be in the form of a carnival, to be held April 30. Bruce Taylor will be the general chairman and Mr. Sahli will be ticket chairman. A heretofore beef will be the attractive special award. Many booths are planned under the direction of Mr. Taylor, who has had years of experience in this type of business. All details of the carnival will be published at a later date. All proceeds from the event will be divided between the Senior and Junior high schools.

The Bethel Booster club wishes to thank Mrs. Fager for her outstanding work as a member of the board and wishes to congratulate Mrs. Rose Eveleth as the new member of the board from the Graham-Kapowsin-Thrift area.

WCTU

The Julia Holden Women's Christian Temperance Union will meet March 22 at 11:00 a.m. at the home of Mrs. August Elmquist, 9720 East Monroe. Members will bring sandwiches, the rest of the luncheon to be served by the hostess at 12:30.

The regular business of the month will include preparations for the spring institute. All interested women are invited.

Girl Scout Leaders

A meeting of Girl Scout leaders from neighborhoods A and B of the Southeast District will meet March 22, 10:00 a.m. till 12:00 noon in the Parkland Methodist Fellowship hall, 12152 Pacific avenue.

"It Pays To Advertise" Proved By Line-up At Shoe Store

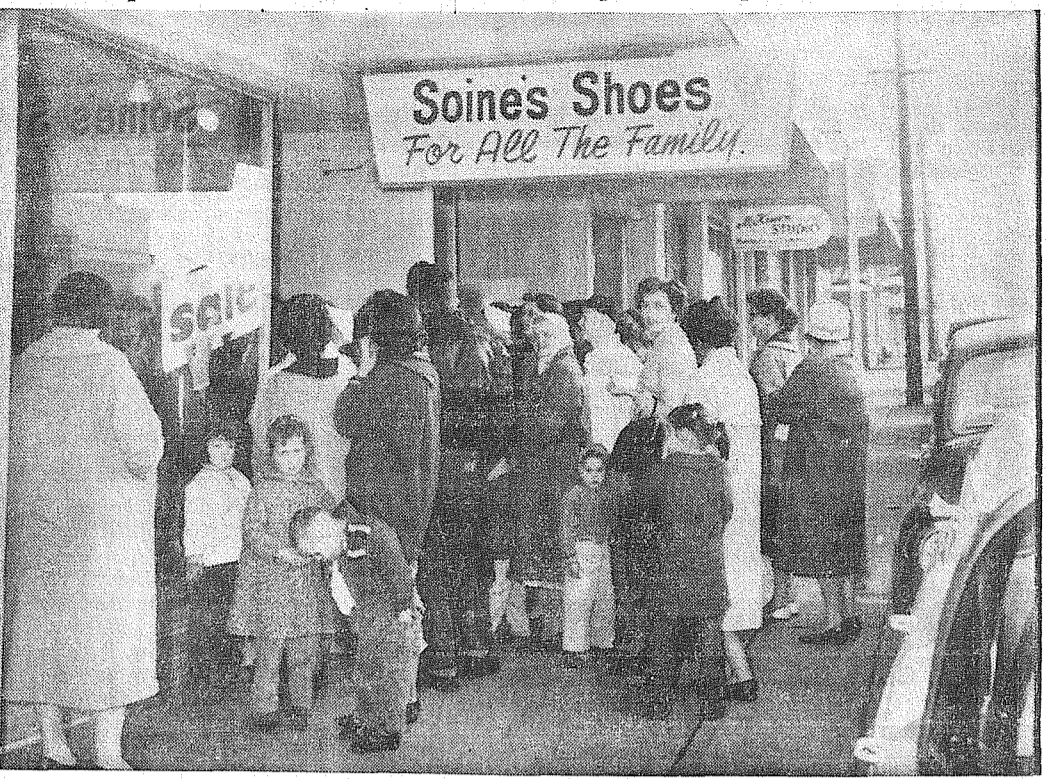

FULL HOUSE—Al and Malcolm Soine of Soine's Parkland Shoe Store expected a big crowd for the clearance sale advertised last weekend. Values were amazing and the store has a host of friends. But Friday morning the line formed long before time for the store to open and most of the day found people trying to get into the crowded store. Needless to say, the Soine father-son combination was pleased and gratified by the success of the sale. Follow-up advertising will be found in this week's issue of the Times Journal. —Photo by McKewen.

FP Hi Boosters To Honor Team

The Franklin Pierce Hi Boosters will honor the High School Cardinals basketball team at their next meeting Tuesday, March 22, at 8:00 p.m. in the High School cafeteria.

Del Schafer, basketball coach, will introduce the team, which is one of the 16 teams competing in the State Class AA Basketball Tournament at Hec Admudson Pavilion at U of W March 16, 17, 18 and 19. The Cardinals won a berth in the tournament last year and it is an honor to be going again this year. Mr. Schafer will tell some of the highlights of the tournament and the boys will give their impressions of the games.

In addition to the basketball team, the advisors and presidents of the various activity groups will be introduced to state the aims of their clubs and just what they do. A social hour will follow the program; Cornell Meek, Booster president, invites all interested people of the community to attend.

Midland Preschool Meeting Wednesday

Midland Preschool will meet on Wednesday, March 23, at 8:00 p.m. at Midland school and hold election of new officers.

"Co-operative Playschool" will be the program subject of the evening. Mrs. Isabel Miller, coordinating director of playschool activities from the Tacoma Vocational School, will represent the teacher's view; playschool mothers Mrs. Russel Fulkerson, Mrs. James Brooks and Mrs. Lesley Roley, in a panel discussion, will represent the mother's side.

Refreshments will be served by Mrs. Arthur Hallwich, Mrs. Harold Pease and Mrs. George Sheppard.
A friendly invitation is extended to parents of three to five year olds in the Midland school district who are interested in playschool.

Benston Grange

Members of Benston Grange No. 892 who were unable to attend the regular installation of officers in December, were installed in a special installation service on March 8. Those receiving the special service were Mrs. Mae Meyers, Mr. and Mrs. Rola Moreland, and Mr. and Mrs. Emil Lauenborg.

Several visitors from the Sumner and Crocker Granges were in attendance.
Benston members and the Benston degree drill team are busy with preparations for their part in the 50th Anniversary Celebration of the Pomona Grange on April 24.

The next regular meeting of Benston Grange will be March 22. Grange Auxiliary meets with Marie Rose on Thursday, March 24.

PROFESSIONAL DIRECTORY

Farmers Mutual of Enumclaw Fire — Auto
ED MAREK
12909 Pacific Ave. LE 7-4000

Farmers Insurance Group Fire, Life, Auto
ROBERT GRAVES
1915 East 91st — LE 7-4506

CANYON READY-MIX CONCRETE
72ND AND CANYON ROAD LE 7-3943

ALL DAY SATURDAY DELIVERY

SIX YARD MIXERS
With 21' of Hydraulically Operated Chute

Washed Sand & Gravel — Bank Run

WE HAUL OR U-HAUL

Wheelbarrows, Etc Free of Charge on Call

AFTER 6 P.M. CALL LE 1-0095

PARKLAND BOOKKEEPING SERVICE

INCOME TAX

OPEN EVENINGS AND SATURDAYS
LE 1-1224 Legal Bldg. 11024 Pacific Avenue

RADIANT AIRE ELECTRIC BASEBOARD HEAT

Call LE 1-2611 for an Expert's Estimate On Electric Heat Or Wiring Job

EVERGREEN ELECTRIC CONST. CO.
13021 Pacific Ave. (Home & Commercial) LE 1-2611

SPANAWAY HARDWARE

ELECTRICAL AND PLUMBING SUPPLIES
SAND, GRAVEL & CEMENT PLASTIC PIPE

170th & Pacific
LE 7-8378
Open Sundays 8:30-1:30

Everything About You

SUNDAY-CLEAN as possible

● Clothes ● Blankets
● Drapes ● Slip-covers

PARKLAND CLEANERS
11004 Pacific Avenue
North of the Bank Corner
Call LEnox 7-3221

HILLTOP CONCRETE CO.
LOOK FOR THE BIG "H" THE SIGN OF SERVICE

READY MIX CONCRETE HOME OWNERS!!

Ask About **OUR NOW PAY LATER PLAN**

SATURDAY DELIVERY
8:00 a.m. to 12:00 Noon
(At Saturday Rates)

- Sack Cement
- Washed Sand
- Washed Gravel
- Drain Gravel
- Crushed Rock
- 3/4" Beach Gravel
- Select Pit Run
- Fill Dirt

PUYALLUP TH 5-9525
TACOMA FU 3-3624
Plant: 2223 - 23rd Ave. S.E. P.O. Box 648, Puyallup

SPECIAL PURCHASE

WHITE SQUASH HEELS 4.90

"SMASH HIT OF 1960"

Ever-Popular LANCERS
Now In White At **4.90**

WHITE 3.90 FLATS

Fabulous No. 3 Shoe

Hurry while we have your size

SOINE'S PARKLAND SHOE STORE
411 Garfield LE 7-3526 OPEN 10 - 6

Bethel Drama Club To Present Plays

The Drama Club of the Bethel Junior High will present two one-act comedies Friday night at 8:00 o'clock in the multi-purpose room. Three special numbers will complete the program under the direction of Mrs. Dorothy McPhillips.

The first comedy, "Midge Goes to the Movies," directed by Frank Denton, presents the complicated antics of two groups of teen-agers trying to get rid of Midge for the evening.

"Life of the Party" directed by Richard Myking, makes hilarious comedy when Billy Maxwell, portrayed by Warren Butler, puts his father's sleeping medicine in the punch for his sister's party. A musical pantomime, a reading and a hula number complete the program.

About 72 hours pass between the eating of grass, and the production of its energy into milk, for dairy cows.

BURNS CLEANER
NO SMOKE, NO ODOR

TEXACO FUEL CHIEF HEATING OIL

LAPENSKI FUEL CO.
LE 7-8173

LAKWOOD HOSPITAL CONTINUES TO GROW

Complying in every detail with the requirements of the "National Code" for hospitals as laid down by the Washington State Health Dept. and the State Fire Marshall, the Lakewood General Hospital, now under construction, will be one of the finest medical general hospitals on the Pacific Coast.

Situated in one of the fastest growing suburban districts in the State, the hospital will serve the entire Southwestern part of the state. It is located on five beautiful acres on Lake Steilacoom Ave., S.W., between Bridgeport Way and the Villa Plaza Shopping Center.

Community owned, the PEOPLE, not one individual or group will profit. Not only in money — but in PEACE OF MIND.

NO DONATIONS ARE ASKED

Securities being sold are offered in units of 10 preferred and one common share of stocks. The preferred stock bears 6% interest on a cumulative basis — is non-assessable and fully participating and is redeemable by the corporation at 110% of its par value.

Purchase of securities can be made only from Security Agents licensed by the State of Washington. Securities, as available, are limited by prior commitments, and are offered only to bona fide residents of the State of Washington. Call JU 8-1711.

Send to: 5702 Lake Steilacoom Ave. SW

Lakewood Hospital Association, Inc.

YES! I Am Interested in the New General Hospital

NAME.....

ADDRESS..... PHONE.....

Dessert Luncheon
Grandmothers Sunshine club of Graham will sponsor a dessert luncheon and afternoon of games Friday, March 25, at the Graham Grange hall. The 1:00 o'clock luncheon will be followed with

cards and other games with prizes, including a special award. Ways and means chairman, Mrs. John La Pore is in charge of arrangements, with each member acting as hostess for one or more tables.

BUSINESS TRAINING PAYS
TOP JOBS FOR STENOGRAPHERS AND RECEPTIONISTS - ENROLL NOW - **KNAPP COLLEGE**
10th & Pac. Ave. MA 7-2181

Reservations may be made with any member of the group or by calling the president, Mrs. E. G. Tinius, VI 7-7894.
A table of hand made gifts items will be on display.

Announcing The Opening Of
CHIROPRACTIC and NATUROPATHIC
Offices at 11110 Pacific Avenue
Spinal Adjustments — Physiotherapy
BY M. M. GLOYD, D.C.N.D.
Office Hours: 9 a.m. to 6 p.m.
Closed Wednesday
LE 1-2616 Evenings by Appointment, BR 2-6572

Collins News

Collins P-TA is meeting this (Thursday) evening at 8:00 o'clock at the school; the fathers will be in charge.
Cub Scouts roundtable will be in the home of the leader, Frank Selk, March 18 at 7:30 p.m.
A missionary from Rhodesia, Africa, was guest speaker for the regular missionary meeting workshop of Collins Community church recently. The next work day meeting will be Tuesday morning at 9:00 in the church fellowship hall.
The home of Mr. and Mrs. Chuck Moore was extensively damaged by fire last week. The family will live in their house trailer while repairs are being made.
The Tots club board meeting will be in the home of Mrs. Monte Beam at 8:00 p.m. Tuesday, March 29.
Mrs. Hannah Hansen's Bluebirds will entertain in her home after school today.
The Route 3 mail delivery service has been extended north of Maple street as far as the Herbert Powell residence and the five families included are enjoying having their mail delivered to their driveways.
Mrs. William Hart Jr. was hostess for the March meeting of the Country Neighbors club. Members present were Mesdames Frank Most, Fred Most, William Hart

(Sr., Ellsworth Campbell, Lloyd Erlandson, John Fierman, H. Burton, Frank Selk, Richard Heitz, J. V. Wiggins, Les Doyle and Nat Manley and a visitor, Mrs. Virgil Wilson.
A family dinner at the Peter Svirth home March 10 honored the sixth birthday of his son.
Mrs. McAdoo, mother of Mrs. Walter Earle, has returned to her home in North Dakota after a visit of several weeks with the Earle family.
Mr. and Mrs. Harry Akers and Mrs. Most visited the James Anderson family at National, March 13, the occasion being the birthday of Martin Anderson.
Mr. and Mrs. D. C. Hiatt of Maple St., whose two nephews came down to attend the game with Goldendale, returned with them for the weekend.
Mr. and Mrs. Ray Gogan's son Ray Jr., better known as Pat, who has enlisted for four years in the Coast Guard, left March 8 for basic training at Alameda, Calif.
Mr. and Mrs. Bruce Guenther (Betty Riis) are rejoicing in the birth of a daughter, born March 9.
Mrs. Webb the Collins teacher who broke her ankle some time ago, is steadily improving and expects to resume her work by April 4. Reporter — Mrs. Eva Pearl Morris, Rt. 3, Box 196.
Some of the screws used in watchmaking are so tiny that it would take 50,000 to fill a thimble.

Fairview Road . . . Attendance Race For Youth Center

An attendance contest is now in progress at the Christian Youth Center, 6218 Fairview road, with prizes for children bringing in the most new members; 114 young people were present at the meeting last Tuesday. Mrs. Fred Johnson is the new 2nd grade teacher and Megan Millican and Diane Obenholfer the attendance secretaries. Karen Newell, Mike Nagel and Judy Johnson will receive their King's Teens pins at the next meeting.
Programs for these non-denominational Bible clubs include movies, special speakers, singing, stories and memory work. All children from four years through the 9th grade are welcome. Call Mrs. McFarlane, WA 2-8204, for information and transportation.
New Neighbors
We welcome to the neighborhood Mr. and Mrs. Frank Blish who moved from University Place and bought the Felf residence on Fairview road. Both husband and wife are employed at Western Washington State Hospital. Mrs. Blish is the daughter of Mr. Pritchard, one of the early pioneers of this area. Sometime in the future they plan to raise Britany spaniels.
Fairview Homemakers met with

Waller Road . . . St. Patrick's Hop Grange Hall 19th

"St. Patrick's Hop" is scheduled for the Waller Road Grange hall Saturday evening, March 19, starting at 9:00 o'clock. The affair is jointly sponsored by the Grange and Explorer Post 23. An evening of fun is assured.
As the current community service project, the Explorers are taking orders for painting and lettering mail boxes. Anyone interested who has not been contacted should call Charles Nelson at LE 7-5180 and place the order. The charge is reasonable.
Grange Visitors
Waller Road Grange will be host to the Riverside Valley Grange Friday evening, March 18, when
Reporter — Mrs. Everett Millikan, QA 2-8330.
Clover Creek . . . C. C. Grange to Meet on Friday
Clover Creek Grange will meet in the Grange hall Friday evening at 8:00 o'clock. The program will feature clarinet solos and duets by Dennie Kester and Bobbie Westerman.
Best Wishes
Best wishes to S. I. Carlson, reported very ill in the hospital; also to John Patterson, now home from the hospital and hoping to be back to work in a week or 10 days.
Sympathy
Deepest sympathy to Mrs. Tena Ellege on the recent death of her brother; also to the family of Frank Flourde who died recently in a local hospital.
Reporter — Kathryn Deady, LE 7-8897.
Over Christmas and summer vacations parents find out why teachers need a long summer vacation.

Clover Creek . . . C. C. Grange to Meet on Friday

Clover Creek Grange will meet in the Grange hall Friday evening at 8:00 o'clock. The program will feature clarinet solos and duets by Dennie Kester and Bobbie Westerman.
Best Wishes
Best wishes to S. I. Carlson, reported very ill in the hospital; also to John Patterson, now home from the hospital and hoping to be back to work in a week or 10 days.
Sympathy
Deepest sympathy to Mrs. Tena Ellege on the recent death of her brother; also to the family of Frank Flourde who died recently in a local hospital.
Reporter — Kathryn Deady, LE 7-8897.
Over Christmas and summer vacations parents find out why teachers need a long summer vacation.

Neighbors Club

The Neighbors club will meet Tuesday evening at 8:00 p.m. in the home of Mrs. Carl Betsgart Jr. with Mrs. Sam Harris as co-hostess. Members will spend the evening working on hand made articles to be sold at a later date to raise money for charitable purposes.
RAINIER EXCHANGE
USED & REFINISHED FURNITURE MISCELLANEOUS SELL OR TRADE
122 East 167th St. Spanaway
PROMPT PERSONALIZED PRESCRIPTION SERVICE
TED SWANSON
INSULIN - VITAMINS
Downtown Prices
Pay Phone Bills Here
PLENTY OF FREE PARKING
TINCHER'S PHARMACY
8227 Park Ave. GR 4-3344
Across from Fern Hill P. O.

ST. PATRICK'S DAY MARCH 17th . . .
Begorra! suck Values!

HILL'S INSTANT COFFEE 6-OZ. JAR **79c**
Large 10 oz. Jar 1.15

HILL'S BROS. COFFEE 1 LB. TIN **63c**
2 Lb. Tin 1.25

PARKAY OLEO 5 Lbs. **1.00**

ABC FIG BARS Large Pkg. **43c**

STOKELY'S SHELLIE BEANS 303 Tin **6/1.00**

STOKELY'S APPLESAUCE 303 Tin **6/1.00**

VAN CAMP'S KIDNEY BEANS 300 Tin **6/1.00**

VAN CAMP'S CATSUP 14-oz. Bottle **6/1.00**

VAN CAMP'S TAMALES 300 Tin **4/1.00**

SNOW'S GLAM CHOWDER 15-oz. Tin **29c**

DARIGOLD MILK Tall Tins **3/46c**

NABISCO PREMIUM CRACKERS 2-Lb. Pkg. **47c**

SPECIAL! CRISP, GREEN CELERY Ea. **10c**
GOLDEN RIPE BANANAS 2 Lbs. **27c**
TEXAS PINK GRAPEFRUIT Dozen **69c**
SOLID HEADS CABBAGE Lb. **7c**

BOOTH'S QUICK FROZEN BREADED SHRIMP 10-Oz. Pkg. **49c**

BOOTH'S QUICK FROZEN FISH STICKS 8-Oz. Pkg. **33c**

PICTSWEEP FRESH FROZEN ORANGE JUICE 12-Oz. Tin **3/1.00**

SHOP MODERN AND SAVE

- Scot Towels.** Big Roll White or Color **29c**
- Scotties.** 5 For **1.00**
- Cut-Rite.** 2 For **45c**
- Waldorf.** 4-PACK 3 For **1.00**
- Soft-Weve.** 2-PACK 2 For **49c**
- Scott FAMILY NAPKINS** **10c**

ALL FLAVORS JELL-O Reg. Size Pkg. **4/29c**
BUTTERNUT COFFEE COIN PACK 1-Lb. Tin **76c**
2-Lb. Tin **1.49**

STORE HOURS
9 a.m. 'Til 9 p.m. Daily Except Sunday
SUMMIT TRADING COMPANY
10409 Canyon Road, Tacoma LE 7-5848
No Sales To Dealers
We Reserve The Right To Limit Quantities

NALLEY'S MAYONNAISE Qt. **49c**
BETTY CROCKER Angel Food Mixes Pkg. **39c**

U.S. GOOD TENDER JUICY POT ROAST 7-Bone Or Blade Cut Lb. **47c**

CORNED BEEF BONELESS ROLLED BRISKET Lb. **59c**

CHUCK—U.S. GOOD, WELL TRIMMED STEAK Lb. **59c**

FRESH GROUND HAM LOAF Lb. **43c**

PILLSBURY FLOUR All Purpose 10 Lb. Bag **89c**

FLUFFO GOLDEN SHORTENING 3 Lb. Tin **63c**

SUNNY JIM SYRUP 22-Oz. Bottle **29c**

BEE HONEY 5-Lb. Tin **98c**

INSTANT FELS NAPHTHA Giant Size **79c**

LIQUID DETERGENT TREND Quart Plastic **69c**

LARGE AA WHITE EGGS DOZEN **45c**

Square Dance at Youth Center 19th

A square dance is planned for Saturday evening, MARCH 19, AT 8:00 o'clock in the Summit Youth Center. The callers will be Ed Hendrix and Ray Carlson. Prizes have been donated by the Bunkhouse. Hosts for the evening will be Mr. and Mrs. Richard Rave and Mr. and Mrs. Lowren Johnson. Coffee will be served.

The Youth Center is also sponsoring a dance for grades 6 through 9 April 1; watch for more details.

Grateful Members of the Summit Firemen's Ladies Auxiliary wish to thank all who helped make the recent benefit dinner a fine success. The next meeting of the Auxiliary will be Tuesday evening, March 22; hostesses will be Betty Strang and Edna Strompher.

Ada Holden Circle
The Ada Holden Circle will meet Monday, March 24, at 1 p.m. at the home of Mrs. Clarence Ralph, 4409 East Mt. Tacoma Drive. Everyone is asked to bring a needle, thread, and thimble. The members will work on the service project, which is making of layettes for an emergency supply by the local Fire Department.

Carnival
Come and get your fortune told. Don't forget, Central Avenue school March 25th.

Spring Luncheon
The Women's Society of Christian Service will hold a spring luncheon on March 21st at 12:30 p.m. in the Summit Methodist church hall. Be sure to attend for fun, food, and fellowship. All ladies of the community are invited. A free will offering will be taken.

Pack Meeting
The Cub Scouts will hold their

B & M USED CLOTHING AND APPLIANCES

163RD & PACIFIC SPANAWAY
Open Week Days 9 to 7

monthly Pack meeting in the Summit Youth Center Friday, March 18. The Cubs are asked to bring their racers for the Pine Wood Derby race.

Election Committee
Little do people realize how many workers are needed to get the voters out for an election. In the Central Avenue area the following women worked in one way or another on the election: Mesdames John Spandel, Donald Harte, Earle Torbet, Ed Hill, Donald Langenfeld, Alfred Nix, Earl Nielsen, Stanley Moyer, Wayne Little, Gerald Oudekerk, Robert Ward, Lawrence Larsen, Jack Houtz, Lawrence Koval, Roy Wright, Arthur Kempf, Ivan Gunderson, John Wild George Hupe, Howard Pruitt, Harold Daffer, Grant Lytle, Robert Adler, John Anderson, Gerald Nelson, Tom Swenson, and June Miller. Many thanks are extended to each for their help.

Garden Club
The June Bug Garden club will meet with Mrs. Robert Vealbaugh with Mrs. Arnold Thomson as co-hostess. Rollcall will display humorous hats; plant and driftwood sale will be held. The workshop will feature flower arrangements; bring materials.

In Germany

AUGSBURG, Germany (AHINC)—Army Specialist Four Michael W. McMullin, 20, son of Mr. and Mrs. Michael A. McMullin, Route 3, Tacoma, Wash., recently qualified as expert in firing the carbine while serving with the 24th Infantry Division in Germany. Specialist McMullin, a clerk in the division's 24th Administrative Company in Augsburg, entered the Army in June 1957 and was stationed at Fort Bragg, N. C., before arriving overseas in May 1959. McMullin is a 1957 graduate of Bethel High School, Spanaway.

Midland . . . Jr. Fair Queen Selection Soon

Plans are being speeded for the selecting of the 1960 Junior Fair Queen in order to present the new Queen and her court of six princesses on a 4-H float in the Daffodil Parade, April 9.

Every Senior 4-H girl in Pierce County who would like to compete in the Junior Fair Queen contest is urged to bring her 4-H record book for this year up-to-date and turn it in along with her completed book from last year to the County Extension Office by March 31.

Both the preliminary and final selection will be made the evening of Tuesday, April 5, in Summer, was the announcement made by Bill Robinson, chairman of the Fair Board Queen committee, so that the Queen will be announced in time to participate in the nationally known Daffodil parade. Preliminary judging will narrow the selection to seven and then, after a short intermission, the queen will be chosen from those and the remaining six will be the royal court. Record books will influence the judges' decisions. So girls, be sure and get your record books in before the deadline of March 31.

Cub Scout Leaders
A "University of Scouting" will

PIERCE COUNTY REFUSE CO.
Weekly Garbage Collections
Phone LE 7-8688

be held at the Midland Improvement Club Hall, Saturday, March 19, from 10:00 a.m. until 4:00 p.m. This will be a training session for all leaders of Cub Scouts, Boy Scouts and Scout Explorers in the area. Everyone concerned is urged to attend as this will take the place of three evening sessions.

Reporter—MARLENE Corrigan, LE 7-8545.

Dennis L. Burkhardt, son of Mr. and Mrs. Thomas R. Burkhardt of Rt. 1, Box 271-A, Spanaway, is undergoing the first cycle of basic Infantry training at Fort Ord, Calif., largest West Coast Infantry Training Center. He is a member of Company D, 9th Battle Group, 3rd Brigade. The course will last eight weeks.

The mantis, a meat eater, is a rare exception among vegetarian insects.

FENCING
Designers and Builders
EXPERT WORKMANSHIP
REASONABLE PRICES
Easy Monthly Payments
VAUGHAN'S
84th & Pac. Ave. GR 4-9515

24 Hour Lube Service

VIRG ADAMS
RICHFIELD BEACON SERVICE
8515 So. Tacoma Way
JU 8-9613



Local Grown Cut-up STEWING CHICKENS lb. 29¢

Old Fashioned POLISH LINKS lb. 49¢

Tender Young Beef RIB STEAK . . . lb. 65¢

Fresh Cured BACON SQUARES lb. 23¢

Darigold Luxury CHEESE lb. 49¢

SWIFT JEWEL SHORTENING 3-Lb. Tin 59¢
CLEARFIELD MARGARINE
1 Lb. Pkg. 5 for 89¢

Clearfield Pasteurized Process American
CHEE ZEE Cheese Spread 2lb. Pkg. 69¢

Beach Cliff—In Oil or Mustard
SARDINES 1/2 Tin each 10¢

Sno-Tip Alaska
SALMON No. 1 Tin 49¢
PRES-TO-LOGS
Instant Clean Heat. . . . 3 Dozen \$3.23

Old Ranger—In Heavy Syrup, Purple
PLUMS 3 2 1/2 Tins 59¢
Treasure Gold Halves Home Style Bartlett
PEARS 1-Lb. Tins 3/59¢

ABC OYSTER—1-Lb. Cello Bag
CRACKERS 29¢
JELL-O All Flavors
6 for 29¢

Ore-Ida Instant Flakes—Mashed Idaho
Potatoes 2 3/4-oz. Pkgs. 29¢
AA Large EGGS Doz. 45¢
Fresh Daily from One Local Farm

PRODUCE DEPARTMENT
Fresh Cello CARROTS Each 7¢
Fresh Solid Head CABBAGE lb.
Solid Juicy Winesap APPLES lb.

McDANIELS
The Home of The Low Price
AIRPORT & CANYON ROAD
Store Hours: 9:00 Til 9:00 — Sundays 9:00 Til 7:00
PRICES EFFECTIVE Thursday Friday Saturday

OPEN 7 DAYS A WEEK 9 TO 9 FOR YOUR CONVENIENCE

LOOK BEFORE YOU BUY!

OUR PRICES ARE THE LOWEST IN THE WEST — WE WON'T BE UNDERSOLD! — Below Are Just a Few of Our Money-Saving Buys — We Have Thousands of Others to Choose From

MEN'S DRESS SHOES
Our Reg. 10.95 Value
ON SALE 5.95

BOYS' WORK PANTS
Our Reg. 3.25 Value, 1.50
ON SALE Pair

6-Lb. Celacloth—Extra Long
SLEEPING BAGS
Full Zipper Shoulder Cover, Air Mattress Pocket, Weather resistant. Our Reg. 24.95
While They Last 10.95

MEN'S 100% WOOL BUTTON SWEATERS
Our Reg. 11.95 Value, 4.25
ON SALE

CRAZY QUILT PAJAMA SETS
Our Reg. \$7.95 Value
ON SALE 3.45

CHILDREN'S OXFORDS
Our Reg. \$7.95
ON SALE 4.50

MEN'S WORK PANTS
Our Reg. 4.50
ON SALE 2.00 Pair

DUSTER COATS
Ladies, Our Reg. 22.95
ON SALE 7.75

NYLONS
Our Reg. 1.35 3 Pair
ON SALE 3 for 2.00

FITTED BOAT COVERS
Fit Any Size Boat, Large Stock
50% OFF

MEN'S PULLOVER SPORT SHIRTS
Our Reg. \$4.45
While They Last 69¢

INDIAN BLANKETS
Our Reg. 7.95
ON SALE 3.50

We have a tremendous selection of men's, women's and children's fine quality
JACKETS
Values to 38.90
ON SALE 14.95

BOYS' SHIRTS
Our Reg. 2.95,
ON SALE 75¢

BOYS' HOODED SWEAT SHIRTS
Our Reg. \$4.95
ON SALE 1.95

MEN'S LONG SLEEVE SPORT SHIRTS
Our Reg. \$5.95
While They Last 2.00

MEN'S BEAUTIFUL NECKTIES
Values to 3.00
ON SALE 75¢

BEAUTIFUL LUGGAGE
Our Reg. 35.95 Set,
3-Pc. Set 14.95

LIFESAVER JACKETS AND BOAT SEAT PRESERVERS.
Our Reg. 7.95,
ON SALE 2.95

COVERALLS
Our Reg. \$8.95
ON SALE 3.95

WOMEN'S BEAUTIFUL BEACH COATS
Our Reg. \$4.95
ON SALE 1.98

LADIES FINE PURSES
Our Reg. 5.95 and 6.95,
ON SALE 1.50

LADIES' 100% WOOL COATS
Our Reg. 23.95 Value
ON SALE 8.75

LADIES' BLOUSES
Our Reg. 1.95 Value, 79¢
ON SALE
Our Reg. 2.75 Value, 1.00
ON SALE

Now Is The Time To Buy Nylon AIR MATTRESS
Our Reg. \$12.95 Value
ON SALE 5.00

WOMEN'S BEAUTIFUL OXFORDS and SLIPONS
Our Reg. 4.95 Value,
ON SALE 2.45

MEN'S COTTON SOCKS
5 Pair for 75¢

WE HAVE THE LARGEST SELECTION OF TENTS
In Tacoma, Buy While This Sale Is On—Our Reg. 9x12 With Center Pole, 80.00 Value
ON SALE 36.00

LADIES' BEAUTIFUL DRESS DUSTER COATS
Our Reg. 34.95
ON SALE 12.95

20-GALLON GARBAGE CANS
Our Reg. 4.95
ON SALE 1.99

CENTRAL SURPLUS
1000 CENTER ST. WE DON'T MEET PRICES — WE MAKE THEM CORNER CENTER AND SO. J

**PAINTING
PAPER HANGING
SHEET ROCK WORK**
BR 2-0554 — Tacoma, Wn.

**INCOME
TAX
SERVICE**
CHARLES PETERSON
PARKLAND REALTY CO.
302 Garfield LE 7-8609

**FP Spring Vacation
Set April 11 to 18**
Franklin Pierce Schools' spring vacation will begin on April 11 and with school reopening Monday, April 18. Last day for classes ac-

**NEW
SHIPMENT
SAVAGE
Lawn Mowers**
**PARKLAND
CYCLE & KEY**
11021 Pacific Ave. LE 7-5772

According to Administrative officials is April 8.
Franklin Pierce's state tournament appearance in Seattle was scheduled to have caused a change. However, the Cardinals drew the night bracket and the spring vacation will go off as regularly scheduled.
Supt. Edwin L. Nelson and Principal William F. Whitesel announced Monday that high school students will be dismissed today at 1:45 in order to attend tonight's game at the Hec Edmundson Pavilion. Schedule for Friday will be announced in the morning.
It's emphasized that the early dismissal is strictly for the high school.
John Cabot was the first known explorer to reach the mainland of North America, after the Vikings.

**Elk Plain . . .
Basketball Game
Schedule Finished**
The last basketball games of the season at Bethel gym were held Saturday, March 12, with scores as follows:
5th grades—Elk Plain 16, Spanaway 21; Clover Creek 20, Kapowsin 3.
6th grades—Elk Plain 16, Spanaway 11; Westermans 11, Butlers 44.
7th grades—Ruths 56, Clemens 22.
SCRAP METAL
Anyone wishing to donate scrap metal is asked to call VI 7-7638 or VI 7-7469. Proceeds from the project will go toward a new roof for the Elk Plain Grange hall.
FIRE AUXILIARY
The Firemen's Auxiliary will

meet Monday, March 21, in the Elk Plain fire hall at 8 p.m.
CONTEST
The Easter contest in the Elk Plain Community church Sunday school starts March 20. Attractive prizes are offered to those bringing in the most new members.
Rev. Vern Slater is pastor of the church.
VISITORS
Mr. and Mrs. Don Burrington and children are visiting his parents, Mr. and Mrs. Wally Burrington. He is in the Navy and will report at his next station in Chicago next week.
THANKS
The World Outlook League of the Elk Plain church wishes to thank all who helped make the March 8 bake sale a big success.
Reporter — Mrs. Ray Burkhart, VI 7-7386.
Since early Rome, salt has been subject to taxation.

It's the LAW
PRESENTED AS A PUBLIC SERVICE BY THE WASHINGTON STATE BAR ASSOCIATION
Joe Slob bought a new sofa under a conditional sale contract which required a dollar down and gave Joe 36 months to pay the balance.
Joe was very careless and dropped ashes on the sofa, burning a number of holes in it. He also permitted his children to climb over it with muddy feet. Inside of a few months the sofa was little better than junk. At that time Joe had paid only a small portion of the purchase price.
Joe decided that this sofa was not worth the balance due on it so he quit making the payments. Joe expected the seller to repossess the sofa. Much to Joe's surprise the seller sued Joe for the balance of the purchase price and attached

his car, which happened to be paid for.
In Washington a conditional seller may, upon default in payments by the buyer, either repossess the property by court action, or he may declare the sale final and sue for the balance of the purchase price. If the property is repossessed, the prior payments made by the buyer are forfeited, if the contract so provides, unless an extension for time is granted by the court. However, the buyer is relieved of the duty to pay the balance.
If the seller chooses to make the sale final, the buyer owns the property but is liable for the balance of the purchase price. By appropriate court action this debt can be collected out of any property of the buyer.
(This column is written to inform, not advise. Facts may change the application of the law.)

**Franklin Pierce
School Menu**
March 21,
Barbacted beef, toasted bun, buttered carrots-peas, brownie and milk.
March 22,
Mashed potato, meat gravy, buttered green beans, cinnamon rolls, pear halves and milk.
March 23,
Weiner winks, cabbage-raisin salad, fruit jello and milk.
March 24,
Chicken-noodle soup with fresh vegetables, egg salad sandwich, pineapple upsidedown cake and milk.
March 25,
Creamed tuna on toast, peanut butter sandwich, frozen peas, apricots and milk.

ways to satisfy that hankerin' for Steak!

Safeway Meats are Your Best Buy! Every meat item you buy at Safeway has a money back guarantee of satisfaction. All Safeway Beef Steaks are properly aged for tenderness and flavor, trimmed waste-free of all excess bone and fat.



SAFEWAY

STEAKS UNLIMITED

Topped by the favorite of favorites...

T-Bone 98c
lb. U.S. Choice, Trimmed waste-free. The perfect choice for dinner — Aged for tenderness.

- Boneless Sirloin** Beef Steak - Top Cut - U.S. Choice lb. \$1.39
- Beef Top Round Steaks** U.S. Choice lb. 89c
- Beef Chuck Steaks** U.S. Choice lb. 49c
- Buttered Beef Steaks** Fresh Frozen 12 1/2-oz. Pkg. 69c
- Beef Cube Steaks** U.S. Choice Easy to Prepare lb. 98c
- Beef Porterhouse Steaks** U.S. Choice lb. \$1.19
- Lamb Steaks** U.S. Choice, Shoulder Cut, Serve with Mint Jelly lb. 33c
- Halibut Steaks** CAPTAINS CHOICE Lenten Special lb. 59c
- Veal Cutlets** MANOR HOUSE Fresh Frozen lb. 79c
- Beef Rump Roast** U.S. Choice lb. 85c

- Skinless Wieners** ARMOUR'S STAR 1-lb. Pkg. 49c
- Link Sausage** SAFEWAY, Pure Pork Mild Seasoning lb. 49c
- Fresh Perch Fillets** lb. 33c
- Corned Beef** SAFEWAY or ARMOUR'S lb. 69c
- Lamb Stew** Shanks or Necks U.S. Choice lb. 33c
- Breast of Lamb** U.S. Choice Serve Braised lb. 25c

- Shortening** GOLDEN KEEN 3-lb. Can 59c
- Catsup** STOCKTON 2 12-oz. Bottles 29c
- Clam Chowder** SNOWS 4 15-oz. Cans \$1.00
- Orange Juice** SCOTCH TREAT, Frozen 6 6-oz. Cans \$1.00
- Chicken Pies** VAN VALIN Fresh Frozen 6 6-oz. Cans \$1.00
- Raisins** BONNER Seedless 2-lb. Pkg. 39c

- Eggs** CREAM O' THE CROP Medium Grade "AA" Safeway Guaranteed Fresh Dozen 37c
- Coffee** "AIRWAY" Ground Fresh When You Buy It. 1-lb. Bag 49c
- Sugar** CANDI CANE Pure Cane Sugar Stock up now. 10-lb. Bag 93c
- Flour** GOLDEN HEART Perfect texture for all your baking needs. 10-lb. Bag 69c

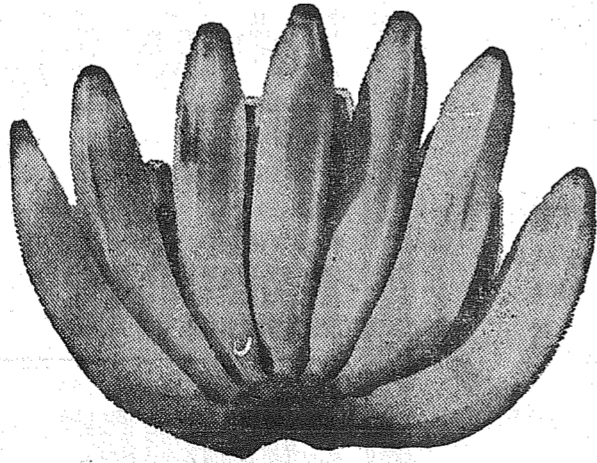

BANANAS
Golden Perfectly ripened for finest flavor.
4 lbs. 59c

SALAD OIL
"Nu-Made" For Salads and Cooking 1 qt. Bottle 39c

White King Soap
Special Low Price Giant 40-oz. Box 57c
White King Liquid Detergent 2 12-oz. Cans 57c

Cinnamon Rolls
"Curtsy" Fresh Daily Pkg. 29c

JELL-WELL
"Gelatine" Desserts All of your Favorite Flavors — Stock Up

Mushrooms
DAWN FRESH 2 5-oz. Pkgs. 49c

- Spring Cabbage** Serve Corn Beef and Cabbage 2 Heads 25c
- Red Potatoes** Famous Red River Valley Good flavor, Easy to prepare 10 lb. Bag 59c
- Fresh Dates** Lenten Special Plan your special recipe now 2 lb. Pkg. 59c

Building Permits
Richard W. Hawley, \$200 addition to garage, 2108 E. 93rd; Clyde Brown, \$500 addition to residence, 1518 So. 102nd; E. Willoughby, \$450 remodel to residence, 222 E. 138th; Francis E. DeMars, \$2100 addition to home, 1006 E. 91st; Mrs. Seamans, \$1500 garage, 1813 So. I. G. Baker, \$10,500 frame residence, 5602 Lidford Rd.; John Tobacco, \$12,000 frame residence, 1204 E. 121st; Walter T. Flitter, \$10,000 frame residence, 7108 Sibley Rd. Puyallup and John A. Both, \$8500 residence, 1309 E. 99th.
Clinton R. Capps, \$14,500 residence, 13623 E. Clinton Rd.; Margaret Erickson, \$11,000 frame residence, 1221 E. 104th.; Dale Glidden, \$13,900 frame residence, 506 So. 141st.; Allen C. Smith, \$2700 trailer, 1101 E. 112th.; Frank Drymel \$1500 frame residence addition, 1024 So. 112th.; Joe Crest, \$2000 Poultry Custom building, 5909 East 84th.; Elmer Haakenson, \$1000 trailer, 13115 A Street and Ray W. Gogan, \$12,000 frame residence, Rt. 3, Box 232A, Tacoma.
Kenneth Dove, \$18,000 frame residence, 968 E. 121st Street; Robert Rave, \$13,000 residence, 9901 Woodland Rd. Puy.; Ralph H. Ferguson, \$800 addn. to res., Rt. 3, Box 490, Tac.; Arthur Stanke, \$12,500 frame residence, 202 E. 138th.; Abner T. Jacobsen, \$10,000 each, 2201 & 2211 East Allison; Geo. D. Barclay, \$19,000 frame residence, 1311 E. 138th.; Geo. D. Barclay, (11) residence, \$149,500 TOTAL approximately, 1100 block on E. 139th.; Gerald E. Griffith, \$700 addn. to residence, 11810 Cedar St.; B. P. Nielsen, \$869 remodel to res., Rt. 1, Box 273 B, Span; Schoolcraft & Storer, \$17,500 residences ea. (2), 9109 & 9117 112th S.W..

At Engineer School
FORT BELVOIR, Va. (AHTNC) —Army Pvt. Robert E. St. Clair Jr., whose parents live at 14814 S. Sheridan, Parkland, completed the 12-week guided missile electrical-equipment installation and repair course Feb. 19 at The Engineer School, Fort Belvoir, Va.
St. Clair was trained to install, operate and repair high-output generators, motors, frequency changers and other engineer equipment employed by guided missile units.
The 18-year-old soldier entered the Army last August and completed basic training at Fort Ord, Calif.
He is a 1959 graduate of Franklin Pierce High School.

Clover Creek Baptist Church
Military and Knobel Road One Mile East of Pacific On 159th Street
Sunday School — 9:45 a.m.
Morning Service — 11:00 a.m.
Young People — 6:00 p.m.
Evening Service — 7:00 p.m.
Radio Broadcast — KAYE-1450 Sunday at 9:45 p.m.
Lyle Bramblet, pastor
Phone LE 7-6421

DEPENDABLE PHARMACY SERVICE
Bob Vaughan Owner
WE ISSUE PERSONAL MONEY ORDERS
YOU MAY PAY YOUR TELEPHONE & PIERCE COUNTY REFUSE BILLS HERE.
AMPLE FREE PARKING
STORE HOURS
9 a.m. Til 9:30 p.m. Week Days
10 a.m. Til 6 p.m. Sundays
Parkland Rexall Pharmacy
11000 Pac Ave
Keller's Kort
LEnoX 7-8636
INTEGRITY • SERVICE • SAFETY

ROOFING
45 lb. Roll \$2.88
ROOF COATING..... 5 Gal. \$4.19
SOUTH END PLUMBING & HARDWARE
185th & Pacific Ave.
LEnoX 7-4100

BOOKKEEPING — TAX REPORTS — AUDITS
JOHN L. CROSSEN
INCOME TAX SPECIALIST
8410 Pacific Avenue GR 2-8002

A Real Treat
SPRING CHICKEN
Pan - - - - • Tossed Salad
Fried - - - - • Potatoes
 • Rolls
with COUNTRY GRAVY
NETTIE'S CAFE
VISIT OUR DAFFODIL ROOM
TH 5-1156 116 SO. MERIDIAN ST. PUYALLUP

TRAILERS, 8 and 10 wide. We take anything in Trade. Also we trace you new carpeting Furniture & Appliances for your trailer
Beautiful Selection of Furniture Maple and Contemporary
LINDSTROM'S HOME FURNISHINGS
8021 Portland Ave. LE 7-8627

DON'T WAIT
TAKE ADVANTAGE OF OUR EASY TERMS
CALL GR 5-0658
If your set needs major repairs or you wish to purchase one of our low-priced reconditioned TVs.
On Approval of Credit
A-1 TELEVISION AND RADIO SERVICE
CORNER OF 72nd AND PORTLAND AVE.
WE USE RCA TUBES

SAFEWAY
Sale starts 9 A.M. Thursday, March 17 through Saturday, March 19th, at 82nd & Pacific Safeway.

a-Wondering . . . and a-Wandering . . .

With JACK BROWN

Recently teenagers have figured prominently in crime news. Stories of rape, murder and theft by those of tender years have shocked the nation. I don't know what else we adult Americans can expect. With scum like Chessman still alive and Dave Beck running around loose, what fears of justice can we instill in the minds of our youngsters who are watching these men make a mockery of the laws of our land.

We Americans have always prided ourselves on being a law-abiding people. It's the height of the obvious to observe that the "rule of law" is given almost universal respect. We know, of course, that there are lawbreakers to be found among us in all walks of life . . . the crowded court dockets and the jammed jails and penitentiaries attest to that. However, many of us try to reason that malefactors are just the exceptions that prove the rule.

Some time ago The Reader's Digest published an article by William Hard which took a dim view of the crime situation. It carried the intriguing title "How Law-Abiding Are We — Really?" In it, Mr. Hard gave a factual account of just how serious the law-breaking problem is in this country, and drew examples of the evil from some of the widely varied forms of crime and dishonesty that have been growing alarmingly more prevalent.

To begin with, he pointed out that J. Edgar Hoover, head of the FBI has reported that in a late year the number of criminal offenses listed by the police forces totaled 2,796,400. Of great significance, Mr. Hoover says that in the last 10 years the crime rate has increased four times as fast as the population — and that for every dollar spent on our churches, crime costs \$12.

Most of us, Mr. Hard wrote, tend to shrug off statistics. To quote him, "Oh, we say, 'just the professional criminals. Just the criminal classes.' Really?"

As one example of the fallacy of this, Mr. Hard cited the obvious example of auto drivers. The driver who obeys all the highway laws is a rare joker indeed. Another good example, where supposedly good citizens are frequent law-breakers, is found in the game laws. In a single month, in the single state of New York, 350 alleged sportsmen were arrested and fined for violations. That's sportsmanship?

These infringements may seem of minor consequence to some of us. But, certainly, no one can say that of the form of crime that has been increasing most rapidly — fraud. Mr. Hard dealt with this in some detail. In one late year, the bad checks brought to FBI notice amounted to \$8 million. The releases of the Federal Trade Commission are filled with accounts of misrepresentations. In communities across the country, people have fraudulently obtained relief funds. And employe dishonesty has really been zooming. Mr. Hard interviewed one authority in this field. He found: "The cost of employe dishonesty in American business enterprises of all kinds can safely be estimated at somewhere between \$500 million and \$1 billion a year." Another expert, who operates an unusual organization which investigates business and recommends control designed to prevent employes from becoming dishonest, told Mr. Hard that "60 per cent of dishonest behavior in business is by supervisors and executives — who are usually well-paid by their companies."

So it goes. And out of it arises what Mr. Hard termed "a woeful paradox." The paradox lies in the fact that this huge increase in crimes of all kinds has been accompanied by a massive increase in church membership. As he sees it, "Clearly we have achieved a split personality. We are having both a religious revival and a moral decline."

So there you have it. On one hand we're teaching and practicing righteousness and on the other setting an example of lust and lawlessness never equalled before.

In the words of Abraham Lincoln can be found the solution. Here they are: "Let reverence for the laws be breathed by every American mother to the lisping babe that prattles on her lap. Let it be taught in schools and colleges. Let it be preached from the pulpit. Let it be proclaimed in legislative halls. Let it be enforced in courts of justice. Let it become the political religion of the nation. And let the old and the young, the rich and the poor, of both sexes, and of all tongues and colors, sacrifice unceasingly upon its altars."

Important Session On Dairy Problems

The hottest topics among dairy men today will be featured at a meeting open to all producers on Wednesday, March 23, at Fruitland Grange hall at 8:00 p.m. This is a rescheduling of the meeting called for March 3, which was cancelled because of snow. A Panel of industry leaders will answer producers' questions and lead discussion on a wide range of marketing problems. Included

are producers prices, Federal and State Orders, Wage increases to Labor, and possible Legislation to regulate Discounts, Price Wars, "Juggling," and Disorderly Marketing. Scheduled to appear on the panel are: Floyd McKinnon owner of Seattle Milk Barns; Jim Greenway of the Carnation Co. Martin Traub of Medosweet Dairies, and Ernie Sorenson of Darigold who

is also currently president of Washington State Dairy Foundation. Many other key figures of the Dairy industry will be in the audience to answer questions. This meeting is sponsored by the Pierce County Unit of the Washington State Dairy Federation. Local officers and Directors are: Chairman, Elmer Larson, Roy; vice chm., Albert Hatt, Graham; secretary, Joe Sutter, Puyallup; Director, George Divelbliss, Eatonville; Al Holdener, Fife; Walter Schorno, Roy; Harlan Ford, Orting; Elmer Hyppa, Buckley; Howard Taylor, Spanaway.

BUY U.S. SAVINGS BONDS

QUALITY HOMES
DESIGN ASSISTANCE
Estimates Without Obligation
Hedlund Const.
920 So. 121st LE 7-4227

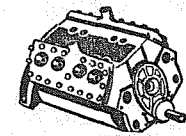

Key Seating

Lathe and Press Work, Brake Drum Turning, Reborring, Pin Fitting, Piston Grinding, Head Surfacing, Complete Motor Rebuilding, Valve Seats Installed, etc.

Rupe Machine Works and Garage

AUTOMOTIVE & INDUSTRIAL WORK
13411 Pac. Ave., P.O. Box 2445, Parkland 44, Wa., LE 7-7450

PRICES EFFECTIVE THURS-FRI-SAT, MARCH 17, 18, 19

Chuck Roast

PICTSWEET
POTATO
PATTIES

12-Oz. Pkg.
WHILE THEY LAST
5^c Pkg.

49^c lb.

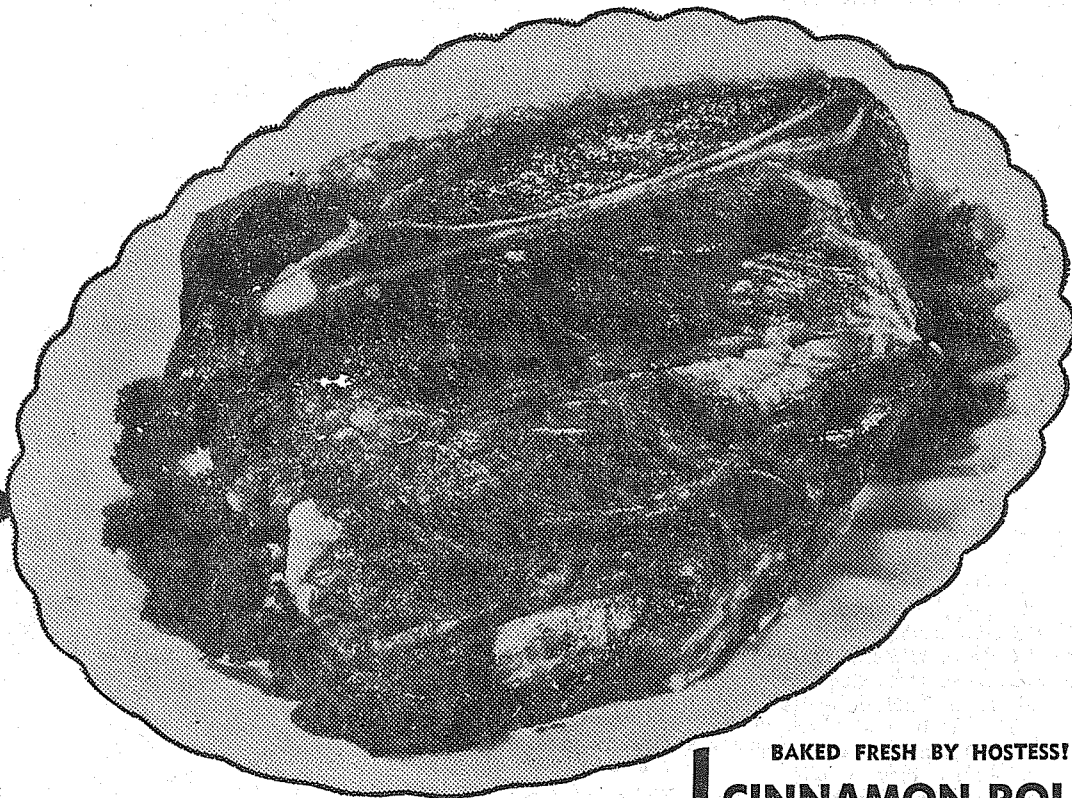

CHUCK STEAK

53^c lb.

SHORT
RIBS

29^c lb.

HOLLYMATIC FORMED
GROUND
BEEF

3^{\$1} lbs.

BONELESS
BEEF

79^c lb.

BAKED FRESH BY HOSTESS!
CINNAMON ROLLS

MADE WITH SAIGON CINNAMON!
ALUMINUM TRAY PACK!
4 Large Rolls 35^c

POTATO CHIPS
IGA's Own!
10 1/2-Oz. Pkg. 49^c

CHUNK TUNA
White Star 4 No. 1/2 Tins \$1
Each 27c

GRAPEFRUIT
LIBBY'S 303 Tin 5^F \$1
Each 21c 0 R 1

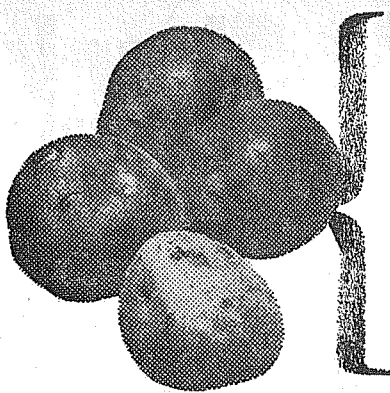

Potatoes

Uniform in
quality!
Economical
to use!
Buy the large
bag and save.

10 lbs. 49^c

GRAPEFRUIT Arizona.....8 Lbs. 39^c

CAULIFLOWERHead 19^c

CALAVOS Each 5^c



MINUTE MAID FROZEN-FRESH

FRUIT JUICES

Orange-Grapefruit Blend,
Grape, or Grapefruit
6-OUNCE TINS 6/\$1



BIG 6-OZ. 89^c

JUMBO 16-OZ. 1³⁵

SPRAT DOG BISCUITS 24-oz. Pkg. 2/39^c

SAVE

ALL DETERGENT
3-Lb. Package

69^c Reg. 83c

DEMONSTRATION SAMPLING
Friday & Saturday

DOXEE CLAM CHOWDER
No. 1 Size 4/\$1⁰⁰

Prescription Service

Open 7 Days a Week
9:30 a.m. - 9:30 p.m.
Sundays 10 a.m. - 6 p.m.

JACOBS PACIFIC DRUGS

Wallgreen Agency
Pay Light & Water Bills Here
84th & PACIFIC AVE.

Greenfield 2-6445

The outlook is bright...at
the Family Savings Center!

4%

CURRENT RATE...
COMPUTED ON
MONTHLY BALANCES
...PAID 4 TIMES A YEAR

Every penny is insured to \$10,000



11th and Pacific
Lakewood at Villa Plaza

A MUTUAL SAVINGS INSTITUTION
Pacific Federal Savings
and Loan Association
BELLINGHAM • SEATTLE • TACOMA • LONGVIEW • PORTLAND • EUGENE

IGA FOODTOWN

AIRPORT, 112th
AT PARK AVE.

AD DAYS
MARCH
17-18-19

Woodland . . . Athletic Night At Woodland 18th

The Woodland P-TA-school athletic night will be held in the school gym Friday evening, Nov. 18, beginning at 8:00 o'clock. There will be boxing, tumbling, table tennis, hoop shoot, tug-of-war and skill feats.

Woodland Preschool will sell cake and coffee and the Boy Scouts will have popcorn and pop to sell. Proceeds will be used to provide sports awards and letters due this spring.

Fruitland 4-H
Reports on the recent Meal Preparation contest were given at the March meeting of Fruitland 4-H club. Susan Harrington, Sandy Hartline, Cheryl Hoffman and Jill and Carolyn Joslin will go to Riverside school to give single demonstrations March 26.

112th Boosters
Tonight, Thursday, March 17th, the 112th Booster club will have a square dance at the Puyallup Heights Community club on Pear and Meridian. Jim Bigelow will call the squares and dancing will be from 8:00 to 10:00 p.m., with coffee afterwards. All dancers are welcome. Bring your cups and snacks. Coffee and tea will be served by the club.

Hoedowners
Saturday evening, March 19th, is Harmony Hoedowner night again at Fruitland Grange. Willis Dodge will be calling the squares. Guests are expected from Seattle and Bremerton. The club members will meet at 8:00 p.m. for their business meeting so they won't have to take the time for that during the coffee time, and the dancing will start at 8:30 p.m. All dancers are welcome. Bring snacks and cups. Coffee and tea will be served by the club. Hosts and hostesses for the evening are Bill and Edna Westman, Dave and Phyllis Weller, Walt and Phyllis Sahil, and Clyde and Ann Reynolds.

Lucky Clover 4-H
The Woodland Lucky Clovers 4-H group met on Saturday March 12th at the home of Yvonne Denny on Grebe Road. A demonstration on "How to make a Calf Blanket" was given by DuWayne David. Demonstrations were also given by Yvonne Denny and Jessie Aikens on "The Points of a Horse" and one by Eddie Saylor on "The Care of a Horse's Hoofs." On Thursday afternoon, March 10th, the group was invited to visit the Summit Stock and Flock Raisers 4-H group at the home of Glenna and Trygve Haaland on Collins road. Glenna and Trygve are Junior Leaders for the Woodland Lucky Clovers. Some of the members are working on their demonstrations so they can give them at the District Demonstration meet on Saturday, March 26th, at the Riverside Grange Hall.
Reporter — Margaret David LE 7-6668.

Spanaway . . . Birthday Party For Spanaway Tot

Little Connie Funkhauser celebrated her fourth birthday Sunday, March 13, with her paternal grandparents, Mr. and Mrs. John Funkhauser, and her maternal grandparents, Mr. and Mrs. Roger Baker, present; also her Aunt Janie Baker, sister Vickie, brother Donald and Uncle Paul Funkhauser and Judy Omat.

Grandmothers
Spanaway Kan Do Grandmothers club is meeting today (Thursday) for noon luncheon at the Spanaway fire hall.

Appreciation
I wish to thank my neighbors and friends for all the flowers, cards and expressions of sympathy when my mother, Mrs. Madge Pillsbury, passed away.
Mrs. Oliver Omat.
Reporter — Mrs. Oliver Omat, LE 7-6466.

Volkswagen Club

By Kreeha B. Alkire
The Volkswagen Club of Tacoma has an active schedule planned for March and early April.
The group will take their first auto caravan trip of the 1960 spring season, Sunday, March 20, when they travel north to Bellingham to visit the Bellingham public museum. The formation of the auto caravan will be at the home of Kreeha B. Alkire, 4642 McKinley Avenue, where coffee and doughnuts will be served between 8:00 and 8:30 a.m. Departure time will be 8:35 a.m. and the group will travel north by way of Highway 99. The travelers will stop at Everett for a coffee break.
After arriving at Bellingham, some of the travelers will eat their own sack lunches, while others will go to restaurants for their noontime meals before starting the museum tour at 2:00 p.m.
All foreign car owners are welcome to join in taking this tour.

General Sheet Metal Work
Special Attention to Special Equipment
RAU MFG. CO.
LEnox 7-7372
14114 Pacific Avenue

Flying With JEANNE

A first solo flight was made by Dick Van Zanten of Orting this last week with Slim Lawson instructing. Dick is self employed on a farm in the Puyallup Valley.
Dick Swearingen, who goes to Clover Park during the week and is line boy for Tahoma Flying Service on weekends, celebrated his 18th birthday Sunday by making his first solo flight in a Champion Tri-Traveler.

A Private License was issued to Randy Faulkner this last week. Randy and Duane Wagner have their Stinson based at Spanaway Airport. Larry Martin who flies out of Thun Field was also issued a Private License.

Fred Scheyer, of Puyallup, is now a Limited Flight Instructor and is instructing for John Thun at Thun Field.
Solo cross-country flights made out of Spanaway Airport were: Larry Lundstrum and Steve Bisig. Charles Ryan made a dual cross-country trip to Yakima and returned with Slim Lawson instructing.

Larry and Gene Martin have bought an Ercoupe and are basing it at Thun Field. Boone Willmott sold his Cessna 140 and is looking for a larger airplane. Johnny Schell purchased an Aeronca Champ.

John Schell made a trip to Spokane and return in Thun's 172.
Private Pilots Licenses were issued to Duane Wagner in his Stinson and Ray Jacobson in a Champion Tri-Traveler.

Saturday night Wes Hanson, Bob Villont, Slim and Jeanne Lawson flew to Seattle-Tacoma Airport in the Signaleers Cessna 172. Bob Villont flew over making a Ground Control Approach in to Sea-Tac. While there they visited the control tower. On the return trip Wes made a practice GCA at Sea-Tac and another at McChord before returning to home base at Spanaway.

Cecil Jackson purchased a Twin Cessna east of the mountains and he and Ward Clemo flew it to Thun Field where Cecil is basing it.

Exercise Little Bear
FORT LEWIS, WASH. (AHTNC) — Army Specialist Four Thomas D. High, whose wife, Joyce, lives on Route 1, Spanaway, Wash., participated with other personnel from the 4th Infantry Division in Exercise Little Bear, a winter field training maneuver conducted in the frozen Alaskan terrain about 200 miles north of Anchorage Feb. 10-21.

The exercise, which involved nearly 4,000 troops, was designed to determine unit effectiveness in conducting cold-weather tactical movements under realistic combat conditions.

The 24-year-old soldier, regularly assigned as a radio teletype operator in Headquarters Company of the division's 12th Infantry, entered the Army in November 1957.

FLETT DAIRY
FARM FRESH
HOMOGENIZED AND PASTEURIZED MILK AND CREAM
ICE CREAM
Phone GR 2-3301

Green Grass Gomin'
CAN YOUR LAWN MOWER MEET THE CHALLENGE?
AVOID THE RUSH!
Sharpening - Repairing
PARKLAND CYCLE and KEY
11021 Pac. Ave LE 7-5772

PAINT NOW
ASK US ABOUT OUR CREDIT PLAN ON PAINTING
LUMBER ALL GRADES
GLASS
HARDWARE
SHINGLES
ROOFING
FULL LINE OF
HAND TOOLS
Baskett Lumber
9701 Portland Avenue
LE 7-5844 — LE 7-8663

Lucky BIG BEAR FINEST Fryers, Beef 'n Cut-up Fry

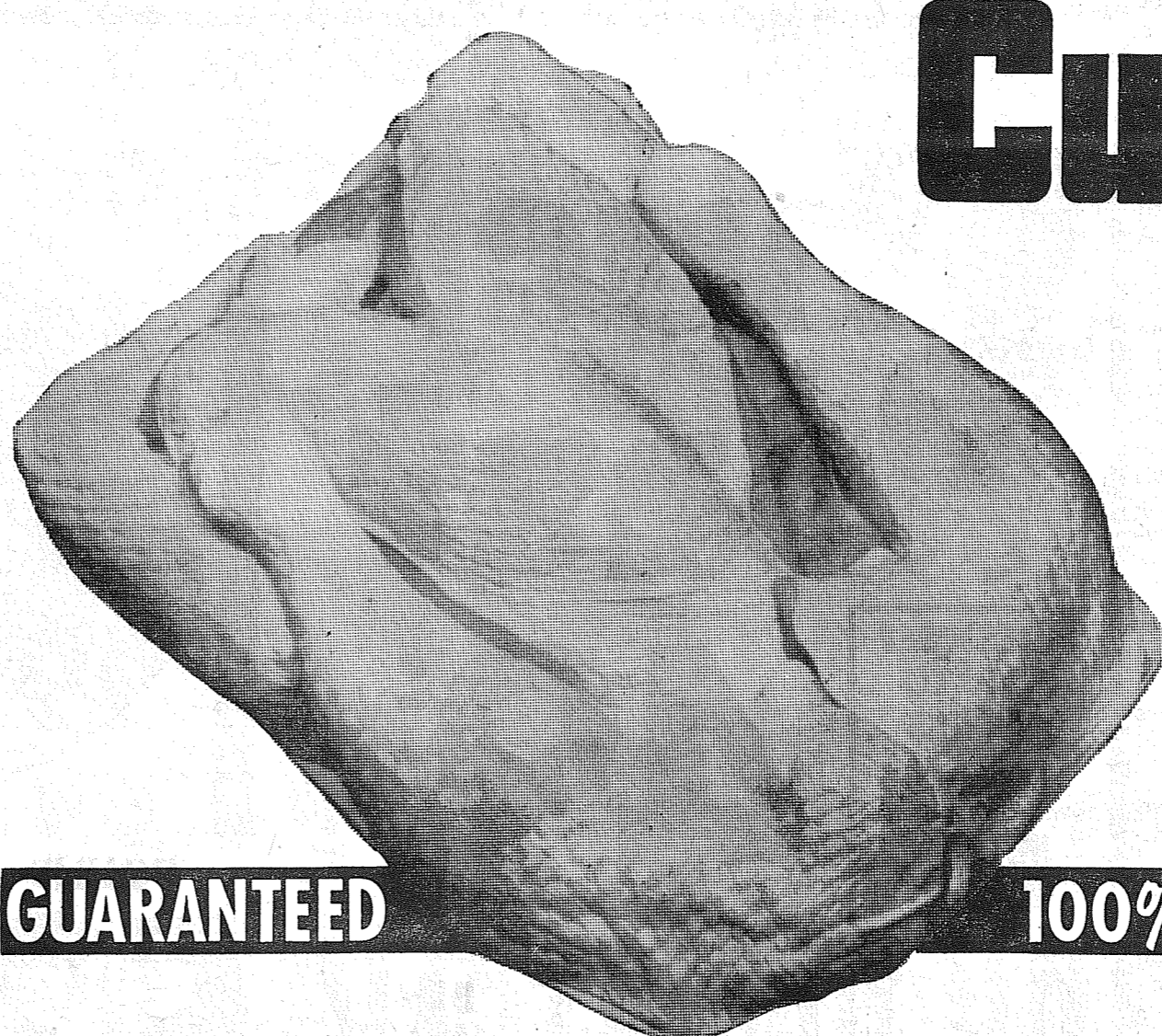

The very finest Cut-Up Fryers available today . . . guaranteed strictly fresh. The finest quality.

Plump . . . Extra

GUARANTEED

100% FRESH!

lb. **3**



BONELESS
Cross Rib
ROASTS
U. S. Choice Beef!
Ideal oven roast
—aged for flavor.
lb. **79¢**

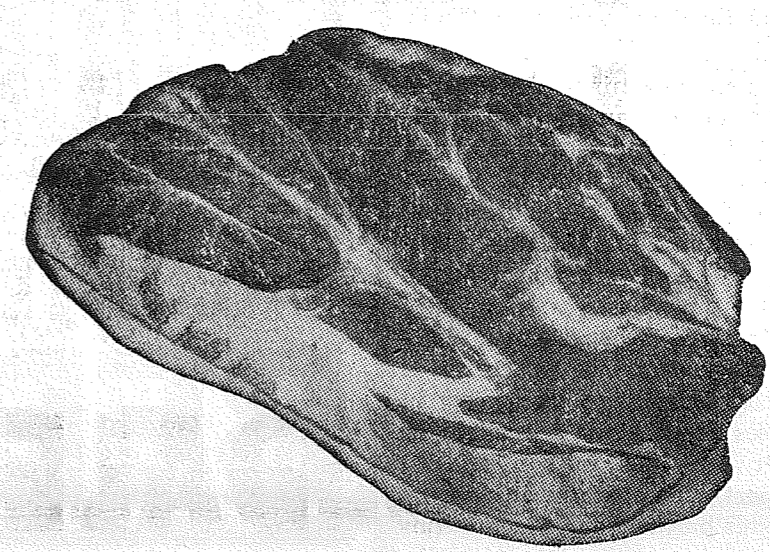

Chuck
STEAKS
U. S. Choice Beef!
Well trimmed and really flavorful.
lb. **47¢**

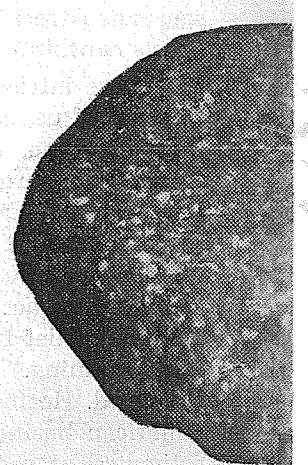

Lean
Ground
BEEF
Big Bear's finest quality . . . ground fresh every hour.
3

- FRESH CHICKEN BREASTS & THIGHS lb. 65¢
- FRESH CHICKEN WINGS lb. 33¢
- FRESH CHICKEN DRUMSTICKS lb. 53¢
- FRESH CHICKEN NECKS & BACKS lb. 15¢

- CORNED BEEF lb. 69¢
- Boneless brisket . . . sugar-cured beef.
- SLICED BACON lb. 45¢
- Morrell's Comet — it's nice and lean.
- FILET OF SNAPPER 29¢
- Fresh Filet of Snapper.

- ASPARAGUS SPEARS** 3 #300 Cans **97¢**
Grandview Brand — tender long spears.....
- NIBLETS CORN** 4 12-oz. Cans **69¢**
Whole kernel — golden-sweet niblets.....
- GERBER'S BABY FOOD** 10 Cans for **89¢**
Strained — all varieties
- LIBBY SLICED BEETS** 4 #303 Cans **69¢**
Fancy quality — sweet flavor
- EARLY GARDEN PEAS** 2 #308 Cans **39¢**
Del Monte Brand — garden-fresh flavor
- CUT GREEN BEANS** 2 #303 Cans **39¢**
Libby's fancy quality beans
- LIBBY FRUIT COCKTAIL** 4 #303 Cans **99¢**
Select fruits in sweet syrup
- STOKELY APPLESAUCE** 2 #303 Cans **39¢**
From tree-ripened apples

- SPERRY PANCAKE FLOUR 28-oz. Pkg. 35¢
- CHURCH GRAPE JUICE 24-oz. bottle 37¢
- SUNNY JIM Party-Time Punch 46-oz. can 31¢
- LESLIE TABLE SALT 2 26-oz. Pkgs. 29¢
- BORAXO HAND SOAP 8-oz. Can 21¢
- LUCKY DETERGENT Giant Pkg. 59¢
- MD TOILET TISSUE 4 roll pkg. 39¢
- VETS DOG FOOD 10 15-oz. Cans 95¢
- CLOROX BLEACH 1/2-gal. for 37¢
- DARIGOLD CANNED MILK... 3 Tall Tins 45¢
- KAISER ALUMINUM FOIL Roll 33¢
- SNOW-MIST CHUNK TUNA 3 #1/2 Can 87¢
- DOLE PINEAPPLE CHUNKS ... 2 #2 Cans 69¢

BIG BEAR **Lucky**

Prices shown effective Wednesday thru Saturday. We reserve the right to limit.

133rd and Pacific

SCOTKINS Napkins 2 48-ct. pkgs. 37¢	SCOTT Tissue 4 roll, pkg. 49¢	LUNGEON MEAT Spam 12-oz. can 49¢	1-lb. less 25¢
--	--	---	----------------



Romaine
LETTUCE
Arizona grown garden fresh, large heads. **2**

Canned Foods Sale!

ERS

Juicy!

9¢

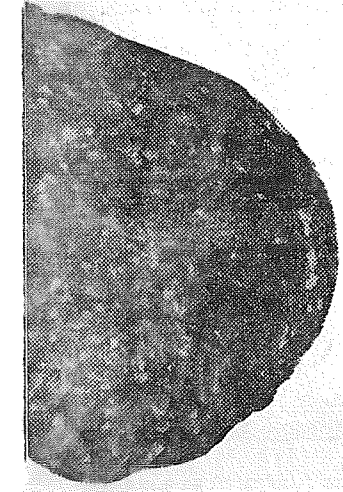

lbs. for 99¢

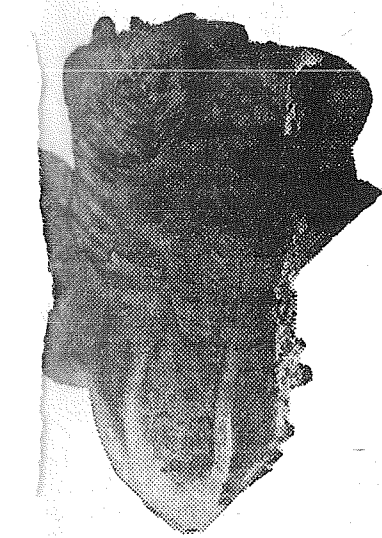

heads for 29¢

- C&H CANE SUGAR** 10-lb. Bag **93¢**
- TOMATO JUICE** LIBBY 4 46-oz. Cans **99¢**
- CREAM CORN** DEL MONTE 6 No. 303 Cans **89¢**
- TOMATOES** HUNT'S SOLID PACK 4 No. 2 1/2 Cans **89¢**
- PEACHES** LADY ELBERTA 4 No. 2 1/2 Cans **99¢**
- APPLE JUICE** TREE TOP 4 24-oz. Cans **87¢**
- PORK & BEANS** B&M BAKED 4 19-oz. Cans **99¢**
- LARGE 'AA' EGGS** Per Doz. **39¢**
- MUSHROOMS** OSTROM'S PIECES & STEMS 4 4-oz. Cans **1.00**
- ROSEDALE PEAS** 6 No. 303 Cans **79¢**
- GRAPEFRUIT** LIBBY FANCY SECTIONS 4 No. 303 Cans **99¢**
- LUCKY COFFEE** REGULAR OR DRIP 1-lb. Can **57¢**

Bananas

Golden-ripe! Finest quality . . . selected fruit.

3 lbs. for 39¢

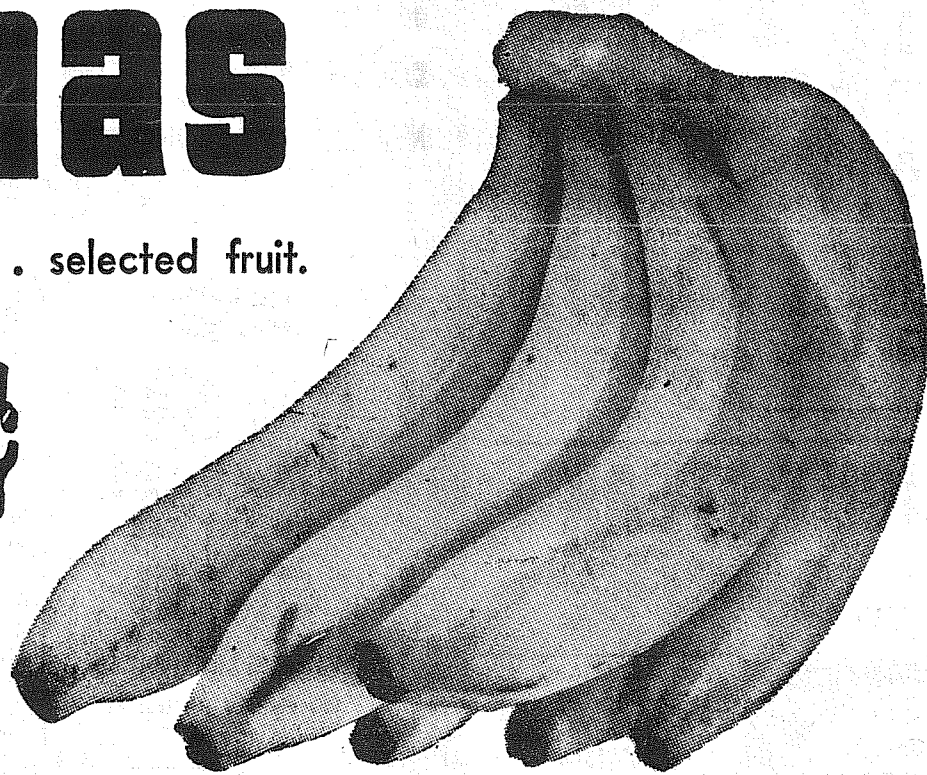

- RADISHES or ONIONS** per bunch **5¢**
Red Radishes or Green Onions, California grown, garden fresh, large bunches.
- SUNKIST LEMONS** lb. **13¢**
Thin skinned and loaded with juice.

ROSE BUSHES—The world's finest, large selection, including prize winners.
We are also featuring Hybrid Teas, Floribundas and Climbers. All are 2-year-old sturdy rose bushes . . . Package of 2 for only 97¢. Plant now.

Parkland

Prices shown effective Wednesday thru Saturday. We reserve the right to limit.



REGULAR or DRIP
New Butter-Nut Coffee
can 74c YOUR **49¢** | 2-lb. can 1.46 YOUR **96¢**
can 25c COST less 50c in can 50c COST

Elbe News

Deepest sympathy to the Gene Crawford family of Alder, whose baby daughter, Michel Lynn, passed away Friday, March 11th. She was the granddaughter of Mr. and Mrs. Pete Frederickson of Elbe.

The Congenial Sewing Circle met March 8th at the home of June Kast, with eight members present. The time was spent tying a quilt for emergency purposes.

We are sorry to report Tommy Bloom is back in the hospital, due to complications from recent surgery. However she is reported doing fine, and will return home in a few days.

Al Luond Sr. has been very ill with the flu.

Mrs. Margaret Engel is seriously ill at home. Mrs. Herman Waugh is here from Bremerton to nurse her.

Mr. and Mrs. Al Ostrom spent last Saturday evening visiting friends in Packwood.

Jessie Fitzer entertained her father, William Thornton, and her brother, Alex Thornton, both of Kent, at a lovely dinner at her home Sunday, the occasion being dad's birthday.

Dinner guests at the G. T. Lanphere home on Sunday were Mr. and Mrs. Bud Smith and family of Summit, and Mr. and Mrs. Duane Lanphere and family of Bonney Lake. The occasion was little Linda Smith's fifth birthday.

Mr. and Mrs. George Tagas of Seattle visited the William Dunns on Saturday.

Mr. and Mrs. Les Taylor of Eatonville were visitors at the Buster Taylor home here on Monday. (Les and Buster are brothers). Ruth Luond and Joanne Smith made a business trip to Chehalis on Monday. Joanne has also been on the sick list for several weeks.

Reporter—Ruth Lanphere, Elbe.

Card Of Thanks

To all our kind neighbors and friends we wish you to know how much we appreciated your expressions of sympathy. The flowers, food, and cards, as well as your personal appearance helped us over the difficult time, in the passing of our loved one. Thank you, one and all.

Mrs. O. A. Westlund Laird and Jon Hansen

Ted Williams has hit 17 home runs with the bases loaded.

"PARKER" WALL KOLAR RUBBER BASE PAINT
Reg. \$5.44 Gal. Special **\$4.34**
Barsotti & Timm
At the Roy Y LE 7-4221
Open 7 Days a Week, 7 a.m.-9

Roy P-TA Talks Area Transfer

A special meeting to discuss proposed transfer of territory was scheduled by the Roy P-TA at their recent meeting. Maps are to be shown and questions answered. Parents also saw the Opaque Projector used in classroom situation. Lunch was served by 3rd and 4th grade parents. Committees were appointed to get out notices and posters advertising the meeting and also to telephone interested people.

Election
Carl A. (Happy) North was elected mayor of Roy. Shannon V. Sproufske was elected treasurer. Betty Loveland was the first woman to be elected to the Roy Town Council. T. J. Moorehead and Bert L. Smith were elected to four-year Town Council terms and Christ J. Vellias to the two-year term. Voters passed a 10 mill or \$1,064 levy for the support of the fire department, library, and general fund.

Roy Grade School LUNCH Menu

March 21-25 INCL. (Mrs. Louis Lenz).
Mon. — Beef-Macaroni Soup, Bologna or Peanut Butter Sandwiches, cheese sticks, crackers, milk.
Tues. — Baked hash with gravy, cheese biscuits with butter, peach cobbler and milk.
Wed.—Toasted cheese sandwiches, macaroni salad, celery sticks, spice cake and milk.
Thurs.—Hamburger on homemade bun, potato salad, apple sauce tarts and milk.
Fri. — Tuna and noodles, vegetable, home made rolls, carrot sticks and milk.

In the Hospital

Mrs. George Fallstrom, who recently underwent surgery for the removal of a toe, is still in Doctor's Hospital but is doing very well. Mrs. Harold Fallstrom is taking over the Library until her mother-in-law is well enough to return.

Mrs. Harold Garrison, who was injured in an auto accident, during the recent snow, is reported to be slowly improving and hopes to return home soon.

Reporter—Martha Berggren, Roy 229.

Smorgasbord

The Ohop Grange invites the public to attend a smorgasbord dinner in the Grange hall on the Mountain Highway Sunday, March 20, from 12:00 noon till 5:00 p.m. Proceeds from the affair will be used for Grange projects.

Rural Garbage Service

Serving Parkland, Midland, Summit and Spanaway
Pierce County Permit
LENOX 7-8688

VAUGHAN'S VALUES



EVERLITE FIBERGLASS PANELS

FIRST QUALITY ONLY

We do not carry seconds or rejects

5 Beautiful Colors. Per sq. ft.45c

FREE PLANS AND ESTIMATES

VAUGHAN'S PACIFIC AVENUE LUMBER

84th & Pacific Avenue GR 4-9515

INCOME TAX SERVICE

BY
O. K. DISMANG & JERRY HANSON
AT
SUBURBAN REALTY INC.

FOR DAY OR EVENING SERVICE

CALL LE 7-8638

11302 Pacific Avenue

T.V. JINGLES TELEVISION SERVICE CENTER

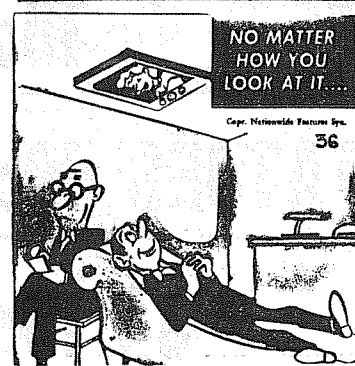

Television Service Center, can prescribe the proper repair treatment for your ailing TV set. For quick, low-cost service, call GR 2-3386 or JU 8-1000.

TELEVISION SERVICE Center

"YOUR WINEYARD COLOR CEPTOR DEALER"

GR23386 JU-8-1000 8431 PACIFIC AVE.

BENEATH THIS BANNER ARE THE WORLD'S BEST BARGAINS

CLASSIFIED ADS

Page 8 Thursday, March 17, 1960 The TIMES JOURNAL

Personal 1 Business Service 3... MIDLAND and SOUTH END INCOME TAX SERVICE... INCOME TAX SERVICE... WELL DRILLING Berkeley Pumps... TACOMA PUMP & WELL DRILLING CO.

FAST, DEPENDABLE BONDED TV-RADIO SERVICE... ABC ELECTRONICS... A-1 SEPTIC TANK PUMPING AND SEWER CLEANING SERVICE... SOUTH END AUTO WRECKERS

Webb Electric Co. 8240 B Pacific Ave. GR 2-2902... ELECTRIC HEAT All Types... EMERGENCY PHONE LE 7-4437

COMPLETE remodeling, patios, porches, garages. Free estimate. SK 2-7587... SEPTIC TANKS & WATER LINES... JACK SHANK'S Refrigeration Service

GRAVEL FOR FILLS—Driveway gravel, clean sand... TREE REMOVAL... ART'S SHOE SHOP... SPANAWAY ELECTRIC CONTRACTORS

SEPTIC TANKS & WATER LINES... JACK SHANK'S Refrigeration Service... M.L.S. MULTIPLE LISTING SERVICE

We Have BUYERS for your HOUSE! FARM and BLDG. SITES... Listings Wanted DICK DEVEREAUX REALTY... ART'S GLASS & UPHOLSTERY CO.

Help Wanted 5... Real Estate 9... FERN REALTY... ONE ACRE M/L... ONE ACRE M/L

Real Estate 9... FERN REALTY... ONE ACRE M/L... ONE BEAUTIFUL ACRE

Real Estate 9... LIST WITH SUBURBAN Home and Farm Specialists... JACK SHANK'S Refrigeration Service

McKINLEY HILL REALTY... 6311 McKinley Ave. GR 4-9579... Real Estate - All Types TACOMA REALTY, INC.

Real Estate 9... M.L.S. MULTIPLE LISTING SERVICE... WHY RENT?... AC DIRT MOVING CO.

Repair Service 11... VALVE FACING and seating... HOTPOINT automatic washer... NO MONEY DOWN SALE!

FOOD DOLLAR DAYS!

Shur Fresh Vac. Pack Coffee... TUNA White Star... MILK Shurfine... FRESH EGGS Large Chex... PICNIC HAMS Federal

HERMANS FOOD STORE

162nd & Park Ave. Spanaway... Only 45 specimens of the rare Javanese rhinoceros... BARBARA HECK... In Alaska, about three people live in the country to every city dweller.

NECCHI ZIG ZAG... In walnut cabinet, balance of \$36.29 or pay off balance at \$4.65 per month... STORKVILLE Baby Shop

Miscellaneous 15... GEE WHIZ! UPTON sells TVs and appliances... WESTINGHOUSE game, real nice; overhauled, \$69.55 monthly terms... AVIATION

Schools 18... NIGHT SCHOOL—ENROLL NOW... LEGAL NOTICES

It's the LAW... Sam the junkman owned a vacant lot in an unzoned area of his town... Sam continued to operate his wrecking yard in the vacant lot, saying he could use the lot for a wrecking yard as long as he wanted... NOTICE

Bargain Basket Special... Wash. Grown FRYERS... Happy Home PEAS... Old Ranger GREEN BEANS... Nalley's MUSTARD... LETTUCE... NO. 1 POTATOES... ONIONS... LASAGNE

100% Ground Beef... Country Style Pork Sausage... Northwest Skinless Wieners... Franks... Kraft Assorted CARMELS... HALIBUT ROAST... HALIBUT STEAK... Northwest Brand SLICED BOLOGNA... TAMALES

FRISKIE MEAL... Get One Free... NO MONEY DOWN SALE! ON ANY CAR... CHECK THESE SAVINGS! FREEZERS... DISHWASHERS... FURNITURE... KITCHEN... ROWELL'S... ANDERSON'S CHINOOK CAMPERS

Letter to the Publisher

Mr. Jack Brown
The Times-Journal
Parkland, Washington
Dear Jack:

The generous amount of publicity given by the Times-Journal to our school election is greatly appreciated.

The large turnout of voters and majority vote in favor of the propositions was most gratifying and we feel was a direct result of the good coverage given by your paper.

Thank you very much for your help and cooperation.
Edwin L. Nelson
Superintendent.

Graham News

The Auxiliary of Kapowsin Rebeccah Lodge No. 241 will meet March 22 at 12:30 for a potluck luncheon at the Kapowsin Grange hall. Mrs. Della Lauenborg, the president, will be in charge for business.

The regular meeting of the La-

LINOLEUM, FORMICA, CARPETS
FREE ESTIMATES
PACIFIC FLOOR COVERING
131 & Pacific LE 7-4545

dies Aid Society of the Graham Covenant church met March 16 for a noon luncheon. Mrs. Knaut had charge of the Bible study, the business hour following with Mrs. Archer presiding.

Mr. and Mrs. Lewis Hague of Graham are grandparents of a fine boy, born to Mr. and Mrs. Don Whitley of Corsicana, Texas.

Reporter—Mrs. Marie Tinius, V1-7-7394.

Completes Course
FORT GORDON, Ga. (AHTNC)—Army Pvt. Kenneth M. Riis, 23, son of Mr. and Mrs. Clinton H. Riis, Route 3, Tacoma, Wash., completed the eight-week radio relay and carrier operation course Feb. 19 at The Southeastern Signal School, Fort Gordon, Ga.

Riis was trained to operate and maintain field radio relay systems and carrier equipment.

He entered the Army in October 1959 and received basic training at Fort Ord, Calif.

Riis is a 1955 graduate of Franklin Pierce High School and a 1959 graduate of Pacific Lutheran College.

There's nothing quite like a brisk wash-up with water from the pump on a nippy fall morning, for which we're very glad.

Fellow in this office we won't mention by name reminds us of a leaky faucet; the drip is annoying.

County Agent's Corner

From the Julius Gratzler top DHIA herd in 1959 comes the first calf offered for the 1960 Pierce county 4-H and FFA commercial dairy calf auction sale.

The DHIA sales committee is busy this week making farm calls picking the kind of calves that will be good project animals for showing and also the kind that will be in demand by dairy farmers when they are old enough to join a milking herd.

The Gratzler calf represents the quality of production prized by dairymen. She is a sister to the 1959 four year old class leader whose picture is in the last annual DHIA Report of the association. The sister "Elsie" won this recognition by producing 20,350 pounds of milk last year in a ten months period. Her fat production was 741 lbs.

This second commercial dairy calf sale will be at 1:00 p.m. Saturday, April 2nd, at the Western Washington Experiment Station.

Ron Crowe, of the Citizens State Bank, Puyallup, will clerk the sale. Age of the calves will range from two to six months.

The average price for the 1959 calf sale was eighty-three dollars. Long terms and low interest credit is available at most of the rural banks to 4-H and FFA mem-

bers if arrangements are made previous to the sale.

Through earnings with the animals and their eventual sale good dairy projects in the county have helped many young owners get into college careers with less strain on their families' finances.

Kathleen Brown, freshman at UPS, and former Spanaway 4-H club member, started a college bank account when "Candy" her 4-H Jersey heifer came into production. Four years later her bank account was a \$700 college scholarship, possible through the cooperation of "Candy".

Kathleen's scholarship had not been won but was earned as a result of her good planning, interest, and energy.

The DHIA calf sale committee is selecting calves so each boy or girl buyer at the 1960 calf sale can also start their own college scholarship account if they too desire to do so.

By Joseph Buhaly
Taking a better look at Pierce county's natural resources, and their potential, is the subject of a meeting that was held Monday, February 29th in the County-City building. The meeting took place in room 741 from 1:00 p.m. to 3:00 p.m. to further the orderly development and wise use of natural resources in Pierce county.

Key people active in planning the meeting were Don Morgan, Al Moffat, A. F. Visell, Ted Knutson,

Fred Kroph, and Joe Buhaly. Crop land and Grassland, Forests, Water, Fish and Wildlife, and Minerals will be studied in the committee's efforts to further the best long time use of local resources for our ever increasing population.

Benefits to the community such as more jobs, more mileage from existing resources, and better recreational opportunities are expected dividends from the study by landowners, as professional people, and interested citizens.

The Natural Resource Study committee is one of the five study committees comprising the Rural Suburban Research Council. Others are Youth, Family Life, Public Affairs, and Agriculture.

Persons interested in furthering resource development were urged to attend the meeting Monday.

By George Purcell
Busily preparing their 4-H project meat type lambs, steers and hogs, are many Pierce county boys and girls nowadays. This is in

preparation for the Northwest Junior Livestock Show at Auburn Stockyards April 21, 22, and 23rd. Those making preparations from Edgewood 4-H are: Tom Bunnell and Kenneth Green, hogs; Kent Smith and Bob Larson, Sheep; Kenneth Green and Mary Anderson, Steers; Luan Housel, Clint Housel, sheep; Jerry Flesham, steer; Jean Kyles, Shari Young, Ronnie Ward, Paul Smith, Fred Minch and Ron Williams, hogs. From Thrift 4-H are: Dale Glenn, steer; Sally Ackerson, Walter Ackerson, and Harry Ackerson, lambs. Buzzy Delano, from Puyallup, lambs; Greg LaVelle, North Sumner, steers; E. G. Foote, Fife, steer and from Gig Harbor: Dennis Olson and Richard DeTeinne with Tamworth swine and Ethel Merrell with an Angus steer.

By Florence Allen
State Homemakers' Executive Board will meet in Tacoma on March 4th and 5th. Mrs. Hazel Engelland, Washington State Home-

called a meeting with Mrs. Mary Huschek, Pierce County Council Miss Helen Prout of Washington Homemakers' president and com- mittee chairman on March 4th to plan the state Homemakers' Coun- cession, is the advisor of the State cil Convention for October 4, 5, 6th, Council and will be in Tacoma next week.

State Homemakers' Executive Board will meet in Tacoma on March 4th and 5th. Mrs. Hazel Engelland, Washington State Home-

called a meeting with Mrs. Mary Huschek, Pierce County Council Miss Helen Prout of Washington Homemakers' president and com- mittee chairman on March 4th to plan the state Homemakers' Coun- cession, is the advisor of the State cil Convention for October 4, 5, 6th, Council and will be in Tacoma next week.

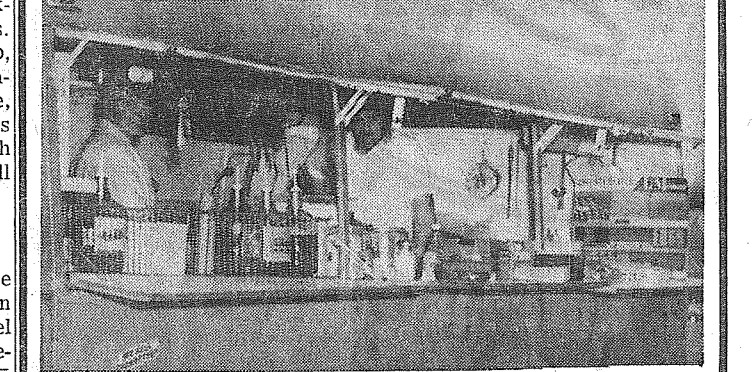

AVAILABLE FOR CHARTER
DUTCH'S CHUCKWAGON
FULLY LICENSED FOR WASHINGTON STATE FOR
• RODEOS • FAIRS • AIR SHOWS
• PICNICS OR ANY COMMUNITY EVENT
Write To Dutch Bonfoy
528 Garfield St., Parkland, Wash.
Or Phone Tacoma LE 7-5135

SHOP SEYMOUR'S for Sweet SAVINGS FOR THE SPRING SEASON!

Men's Short-Sleeve KNIT SHIRTS
Washable knit cotton shirts in horizontal stripes or solid colors. S-M-L. **2.49**

Wash 'n Wear **COTTON SPORT SHIRTS**
Spring colors in short-sleeve styles, with permanent-stay collars. **2.98**

Women's Spring Skirts
Only **2.98**
Wash 'n wear cottons, Arnel fabrics... in Spring-smart skirts. Self belts. 10 to 18, and oversizes, 32 to 38.

Boys' 3 to 7 Dress Slacks
Only **1.99**
Dressy flannel slacks for the little guy! Elastic back. In charcoal or brown.

Men's Short-Sleeve Bowling Shirts
Only **2.98**
Mesh-knit, with free-action sleeve. Medium, large in black, white, peacock, flame. Bowling emblem on pocket.

Girls' 3 to 14 Sportswear
Spring styles in coordinates with appliqued "calico cat" designs.
RIB TICKLERS
3 to 6X **1.19** 7 to 14 **1.39**
Shorts & Jamaicas
3 to 6X **1.69** 7 to 14 **1.99**

Women's Squash Heels
A favorite style for Spring and Easter! Choose in white or black patent... with carved heels. Sizes 5 to 10. **4.99**

Women's Spring-Styled "FLATTIES"
Popular pump styles with low heels... in white, beige, black for Easter wear! 4 1/2 to 9. **2.99**

Girls' Easter Shoes
8 1/2 to 12 12 1/2 to 3 **2.99**

Boys' Easter Shoes
9 to 3 **3.49**
Whites and patents with straps. Washable uppers won't crack. Exceptional buys!

Dress-up styles plain toes, moccasin or wing-tips. Black or brown. Sturdy soles!

Seamless Nylon Sheers
Popular bareleg look! 400 needle, 15 denier seamless DuPont nylons. Full fashioned. Spring shades, slight irregulars. 8 1/2 to 11. Reg. 98c pr. **69c pr.**

MEN'S SWIM TRUNKS
All colors, patterns, Hawaiian prints... in boxer or brief styles. **2.98**

Shop Daily 9 to 9, Sundays 10 to 6
Always Free Front-Door Parking

9714 PACIFIC AVENUE
SEYMOUR'S
FAMILY DEPARTMENT STORE
ONE BLOCK NORTH OF PARK 'N SHOP

LET US CUT YOUR MEAT BILL

SKINLESS (25c Coupon in Pkg.) WIENERS Armours Star **49c Lb.**

GROUND BEEF MADE FRESH HOURLY **3 lbs. 89c**

BABY BEEF LIVER **29c Lb.**

CHOICE CUTS STEAKS
Round Sirloin **79c Lb.**

FISHER'S FLOUR **79c**
10 lb. Bag

Easy-on-the-budget FOOD BUYS

LARGE FRESH FROM SHINN'S PUYALLUP FARM AA EGGS **43c Doz.**

SHURFRESH COFFEE **55c**
1 Lb. Tins

40 OZ. PKG. BISQUICK **35c**

TASTEWELL MARGARINE **2/29c**
1 Lb. Pkg.

SHURFRESH - SLICED - FROZEN STRAWBERRIES each **19c**

REDDI WHIP **37c**

OLD FASHIONED ADAMS PEANUT BUTTER 3-Lb. Jar **\$1.35**

SANKA INSTANT COFFEE 9 oz. Jar **99c**

OPEN SUNDAYS KITCHEN'S EVERYDAY LOW PRICES

Right to Limit
Open 9 a.m. 'Til 10 p.m. Daily
10 a.m. 'Til 10 p.m. Sundays
Prices Effective Thursday, Friday, Saturday This Week
12208 Pacific Ave.

NABISCO PREMIUM CRACKERS **2/49c**

LARGE HEADS LETTUCE Ea. **10c**

FANCY NAVEL ORANGES Lb. **10c**

RADISHES or GR. ONIONS Bun. **5c**

Shut-n' the "GREEN" wears longer at Piggly Wiggly!



PORK ROAST

29



At our South Tacoma Store
Fri.-Sat.

HOT DOGS
ONLY **5¢**

PEDERSEN'S
Fresh for Stewing
CUT-UP CHICKENS

29

LB.

Fresh Picnic
Style, Ideal
Family Roast! **Lb.**

HYGRADE SKINLESS
WIENERS 1-LB. CELLO **47¢**

ARMOUR'S STAR SKINLESS
LINK SAUSAGE LB. **49¢**

FILET OF FRESH
RED SNAPPER LB. **27¢**

JAMES HENRY YANKEE BRAND
SLICED BACON LB. **39¢**

KRAFT MONTEREY
JACK CHEESE LB. **49¢**

SWIFT'S MILD CHEESE
CHEDDAR LB. **49¢**

IMPORTED IRISH SHAMROCKS

**TO THE FIRST 200 CUSTOMERS
at EACH PIGGLY WIGGLY THURS.**

COFFEE HOUSE
COFFEE 1-LB. CAN **49¢**

GOLD MEDAL
FLOUR 25-LB. BAG **\$1.89**

LYNDEN GRADE A LARGE
EGGS DOZ. **39¢**

M.J.B. INSTANT
COFFEE 6-OZ. JAR **89¢**

POTATOES

WASHINGTON NO. 1
10 lbs. for ... **39¢**

CALIFORNIA NO. 1 FRESH
ASPARAGUS lb. **19¢**

LARGE BUNCHES RADISHES OR
GREEN ONIONS **5¢**

WINKIST
LEMONS 3 LARGE **10¢**

**TO BE GIVEN
FREE!**

AT OUR
SOUTH
TACOMA
STORE



3-h.p. 1910 Model T

50" Wheelbase, 4-Cycle Gasoline
Engine . . . Speeds to 10 Miles Per
Hour! Forward, Neutral and Reverse!
NOTHING TO BUY! JUST REGISTER!

Stokely-Van Camp 99¢ Sale!

VAN CAMP'S PORK & BEANS	4 No. 2 1/2 cans	99¢
VAN CAMP'S TOMATO CATSUP	6 14-oz. bottles	99¢
VAN CAMP'S KIDNEY BEANS	7 No. 300 cans	99¢
STOKELY'S FINEST APPLESAUCE	6 No. 303 cans	99¢
STOKELY'S FINEST Cut GREEN BEANS	6 No. 303 cans	99¢
STOKELY'S FINEST Golden CREAM CORN	6 No. 303 cans	99¢
STOKELY'S FINEST Whole Kernel CORN	6 No. 303 cans	99¢
STOKELY'S FINEST Solid Pack TOMATOES	5 No. 303 cans	99¢
STOKELY'S FINEST SHELLIE BEANS	6 No. 303 cans	99¢
STOKELY'S FINEST TOMATO JUICE	6 Quart cans	99¢
STOKELY'S FINEST DRINK PING	4 2 1/2-oz. cans	99¢

MEDOSWEET COTTAGE
CHEESE Pint Ctn. **19¢**

DARIGOLD SWEET CREAM
BUTTER 1-lb. Ctn. **65¢**

NALLEY'S DIPPER OR POTATO
CHIPS Reg. 69¢ Box **59¢**

BEST BET SAVINGS!

Best Bet Long Spaghetti 4 -lb. Pkg. **49¢**

Best Bet Cut Spaghetti 4 -lb. Pkg. **49¢**

Best Bet Elbow Macaroni 4 -lb. Pkg. **49¢**

Best Bet Noodles 24 -oz. Pkg. **49¢**

NEW!

SWANSON TV BRAND

DINNERS

NEW! HAM DINNER **49¢**

NEW! SWISS STEAK DINNER **49¢**

NEW! CREAMED CHICKEN DINNER **49¢**

NEW! MACARONI & CHEESE DINNER **39¢**

Remember...Only Swanson comes so close to your own home cooking.

PLYMOUTH—PIGGLY WIGGLY'S OWN

MARGARINE 2 1-LB. CTNS. 25¢

SWANS DOWN WHITE, YELLOW, DEVILSFOOD, BUTTERSCOTCH

CAKE MIXES PKG. 17¢

IN OUR FINE HDWE. DEPT.

Asparagus Roots 3 Doz. **\$1.50**
Mary Washington (Doz. 59¢)

8-Inch True Temper
HEDGE SHEARS \$3.99
Regular \$4.95 SPECIAL

DAHLIA TUBERS 39¢
10 Varieties to Choose From . . . Each

NEW STOCK! GILL BROS. BULK GARDEN SEED

Prices effective
Thurs., Fri., Sat.,
Mar. 17, 18, 19.
We reserve right
to limit.

PUYALLUP 1010 EAST MAIN	FIFE FORMERLY ANDRE'S MKT.	SO. TACOMA 5252 SOUTH WASHINGTON	PARKLAND PACIFIC AT GARFIELD	40th and Portland Ave. TACOMA
-----------------------------------	--------------------------------------	--	--	-------------------------------------

Van de Kamp's SPECIALS
famous for
QUALITY • FRESHNESS
VARIETY • CONVENIENCE

DATE NUT LOAF
Reg. 55¢ Special **49¢**

2-LAYER CAKE
Plum Torte Reg. 1.09 **95¢**

Thursday Special
ST. PATRICK'S CUP CAKES
Decorated... 6 for **39¢**

Van de Kamp's BAKERIES



Thanks - for shopping with us...

Piggly Wiggly