

U.S. Postage Paid
Sec. 34.66 P.L.R.
Parkland Br. ocb
Tacoma, Wash.
Permit No 9P

Rural Route
Occupant or Boxholder
Postmaster: If unable
to deliver, return post-
age is guaranteed on
addressed papers.

PARKLAND LAUNDROMAT
YOU DO IT ANYTIME
24 Hours a Day; Coin Service
We Do It As Formerly
Across from Piggly Wiggly
12171 Pacific Avenue

The Country Parson

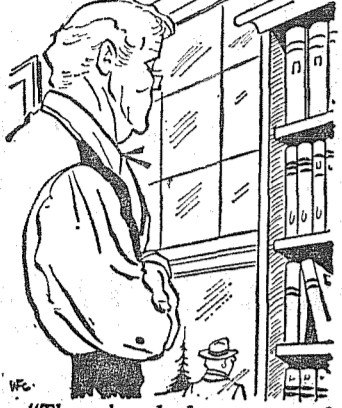

"The church has no need for more members who believe we should leave well enough alone."

EASY PARKING
LE 7-0253



SHOP & SAVE
AT
BROOKDALE LUMBER COMPANY



TOOLS GALORE

Hammers, Saws, Tin Snips, Rulers and Many, Many More.
Your Choice **99c** Each

Free Estimates on Remodeling UP TO FIVE YEARS TO PAY

ROUND CEDAR FENCE POSTS ONLY **10c** Per Lin. Ft.

WOOD — ODD SIZES SCREEN DOORS As Low **\$5.95** As

ALL WIDTHS FLY SCREENS **10c** Sq. Ft.

USE OUR MONTHLY PAY PLAN

90-LB. MINERAL SURFACED ROLL ROOFING

Green or Red Long Lasting Per Roll **\$4.95**

LINOLEUM TYPE WALL COVER LOTS OF COLORS **49c** Lin. Ft.

Easy to install. We have all the metal trim.

CONCRETE MIX FOR SMALL JOBS **\$1.25** Per Bag JUST ADD WATER

USE OUR MONTHLY PAY PLAN

BROOKDALE LUMBER COMPANY
LE 7-8669
136th & Pacific

Brookdale School Pupils Stage May Day Ceremony



With warm sunny weather as a pleasant background, Brookdale Elementary ran off its annual May Day Festival last Friday before a large gathering of enthusiastic parents, students and participants.

Terry Smith, 5th grader, was crowned in elaborate ceremonies. Members of her court included Princesses Jody Layton, Diane Center, Renae Brown, Kathy Harshman, Lynette Gaume and Jean Tommervik. The regal setting took place in the court area of the modern school.

Athletic events under the direction of Pacific Lutheran athlete Chuck Curtis were run off in the morning with the capable assistance of men faculty members. The school's safety patrol were awarded certificates of merit for their work this past year.

Results of the athletic portion of the day's proceedings showed the following winners (by event): Softball Throw — Richard Burdick, Ronnie Sheppard, Richard Anderson, Dennis Steadle, David Roscoe and Dennis Burne; Football Throw — Duane French, Grant Barnett, Eddie Houk, Steve Harshman, James Ehler, James Chappel; 30 yard dash — Gary Brown, Bruce Frees; 40-yard dash — Richard Anderson, John Krueger; 50-yard dash — Dave Roscoe, Richey Payne; Basketball Free Throws — Lance King, Gary Brown, Billy DeLong, Dennis Nugent, Terry Campbell, Larry Platt.

Relay winners were Rich Anderson, Stanley Harding, John Krueger and Allen O'Neil in the 3rd and 4th grade division; 5th and 6th grade winners were Dave Roscoe, Robert Patsel, Bill Lewis and Kenneth Hicks.

—Photos by McKewen

Round-up Season In Full Swing Now

With the coronation of the 1959 Parkland Round-up Queen set for Friday evening, May 29, at Bresemann's hall, there will be plenty of excitement in the community until the close of the June 12-13-14 celebration. Following the coronation ceremony, a teen-age dance will be held in the popular Bresemann dance pavilion at Spanaway.

On Thursday (today) Parkland business houses will don festive trappings, with Round-up decorations being put up by Columbia Basin Flag & Decorating Co. of Yakima, the same firm which handled the job so well last year. It is expected that all decorating will be completed by Friday evening.

Beginning Monday all loyal Parklanders are urged to wear Western garb at all times until after the Round-up is over. This gives color to the scene and serves to publicize the event.

Have you started your beard yet? Better let 'er grow. The Round up beard contest is now under way, headquarters at the Shamrock Tavern. They have some beautiful prizes and awards to be given for this event which will be judged and awarded at the Rodeo dance, June 12th, at the Sportsmen's Chateau. If you haven't already started you have two weeks to get going on this, let's get into the spirit of the Round up and see lots of beards sprouting around here soon.

Sunday morning, June 14, the Parkland Jaycees are having a fly-in breakfast at Tahoma Airfield, Spanaway, for guests flying in from out of town for the Round-up. Local folks are also invited and it is hoped that many will attend. Breakfast will be served from 8 a.m. till noon.

Benefit Shower To Aid Family

Friends and neighbors have arranged a miscellaneous benefit shower for Friday evening, June 5, at 8 o'clock for Mr. and Mrs. Erwin Banks who lost their home and possessions by fire recently. Any useful article of household equipment or furniture, or supplies to restock the family pantry, will be most suitable in this effort to help the Banks family get started again.

Those who have items which

Coronation of Round-up Queen, Teen-age Dance



COLORFUL EVENT — Tomorrow night is the big night, the secret comes out of hiding and a pretty princess will be transformed into Queen of the 1959 Parkland Round-up. The coronation will take place at 8:45 o'clock Friday, May 29, at Bresemann's Hall, Spanaway Park, with Pierce County Sheriff Frank Siojack doing the honors. Immediately following will be a teen-age dance to honor the new Queen and her court. Music will be Rock & Roll with the Statics. All Parkland and Tacoma teen-agers are cordially invited to attend. Coming events on the Round-up calendar include the street dance on the NWB parking lot June 11, rodeo dance at the Chateau and Pierce County Sheriff's Posse horse show at the rodeo grounds June 12, street parade and rodeo June 13, final rodeo June 14. Shown grouped around the big Round-up billboard above are, left to right: kneeling, Wynett Russell and Lynda Ross; standing, Joan Barrett, Betty Anderson (Round-up secretary-treasurer) Coleen Sheehan, Layne Turner, Frances Sheppard (Queen Mother), Joyce McGinnis, Karol Kreidler, Round-up Chairman Kent Erickson, and Susie Nork. Donna Abbott was not present. (Photo by McKewen.)

Beth Searce Receives 1959 Bethel P-TA Scholarship



EVERYBODY HAPPY — Smiles wreath the faces of the members of the Bethel P-TA Scholarship Committee as Bethel Guidance Director Walter Sahli presents Beth Searce, winner of the P-TA scholarship, with official notification of her selection as recipient of the annual scholarship grant. Committee members pictured above are, from left to right: Mrs. Merlin Dickinson, Elk Plain P-TA; Miss Dorothy Kappahn, representing the Bethel Booster Club; Mrs. Robert McKinnell, Spanaway P-TA; Mrs. Gerald Gentry, Roy P-TA; Mrs. Andy Franich, Clover Creek P-TA; and Mrs. Art Coyle, Kapovsin P-TA. (Photo by Jim Knaggs.)

The P-TA scholarship is presented annually to a student at Bethel Senior High to use for furthering their education. The value of the scholarship varies according to the number of students enrolled in the district. Each of the five elementary school P-TA's pays ten cents a student in their school toward the fund; while the Bethel Booster's provide ten cents for each student in the Bethel Junior and Senior High Schools for the scholarship. This year, according to Principal Earl Platt of Bethel Senior High, the (Continued on Page 2)

DEPENDABLE SERVICE

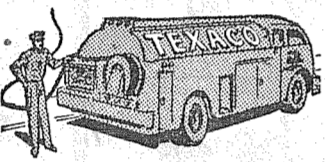

LE 7-8173
LAPENSKI FUEL CO.

Archery Meet at Puyallup May 30, 31

Upwards of 200 archers are expected to participate in the Washington State Bowhunters 1959 edition of the Field Archery Championships, to be held the Memorial (Continued on Page 5)

Parkland Christian Church
757 So. 138th, Parkland
Sunday School 9:45 a. m.
Morning Worship 11:00 a. m.
Youth Meeting 6:15 p. m.
Evening Service 7:30
Bible Study, Thursday 7:30
Richard Crane, Pastor

PROFESSIONAL DIRECTORY

Farmers Mutual Ins. Co.
Auto — Fire — Liability and BARBER SHOP
J. J. GUNNS Agency
303 East 176th LE 7-7757
2 Blocks East of Transformers Spanaway

Farmers Mutual of Enumclaw
Fire — Auto
ED MAREK
12907 Pacific Ave. LE 7-4000

2 Days of Racing MEMORIAL DAY

May 30th
MODIFIED HARDTOPS & EARLY LATES
Time Trials — 2:30
Racing at 4 p.m.

SUNDAY, MAY 31

VALLEY STOCK CAR Racing Association
Time Trials: 1:30 p.m.
Racing at 3 p.m.

SPANAWAY SPEEDWAY

Time Trial 1:30
Racing at 3 p.m.
2 mi. E. of Pac. on 159th

PLAN NOW FOR DAILY VACATION BIBLE SCHOOL

AT THE CLOVER CREEK BAPTIST CHURCH
June 8 - 19 — Ages 3 Years Through 9th Grade
For Registration and Bus Service . . . Call LE 7-8729

EVERGREEN BAPTIST CHURCH

Rev. Herbert Lawrentz, Pastor
92ND & WALLER ROAD
SUNDAY SCHOOL 9:45 A.M.
MORNING WORSHIP 11:00 A.M.
YOUNG PEOPLE'S MEETING 6:30 P.M.
EVENING SERVICE 7:30 P.M.
PRAYER MEETING Wednesday 7:30 P.M.
We Preach Christ Crucified . . . The Power of God and the Wisdom of God!



MAMA BEAR Self Service LAUNDROMAT

GENTLE ACTION
Located in the Big Bear Shopping Center
Open 24 Hours Per Day 7 Days A Week
SELF-CLEANING WASHERS

Bethel High to Graduate 89 Seniors on June 1st



IMPORTANT DATE—Looking over the program for the Sixth Annual Bethel Commencement are three of the four graduates who will speak during the exercises that will be held at 8:00 p.m. next Monday in the Bethel Senior High School gymnasium. The three speakers pictured above, from left to right, are: Joan Magee, salutatorian; Carl Schriver, class choice for speaker; and Carol Brown, faculty choice for speaker. The fourth speaker will be Sharron Shannon, class valedictorian, who was not present when the picture was taken. (Photo by Jim Knaggs.)

Music Festival Tonight -- Ford Jr. Hi



ONLY A THOUSAND TO SELL! — Faculty members making arrangements and producing the Morris E. Ford Festival of Music tonight at the junior high take a look at two of the thousand tickets that they would like to sell in order to raise money for the music department. From left to right are Eugene Ahrendt, Mrs. Frances Johnson, producer of the Mikado which is a featured attraction; Mrs. Gretha Cowles and Robert Winter, band instructors who will conduct two bands tonight. The program begins at 8:00 in the cafeteria. It will be the first real opportunity to see the music department in action at the new junior high. (Photo by Ken Parker.)

Franklin Pierce Baccalaureate Services

Baccalaureate services for will present the major sermon, Franklin Pierce seniors will be "Our American Heritage." Par- held Sunday in the high school gymnasium starting at 8:00 o'clock. Rev. Clyde J. Kennedy attend. (Continued on Page 4)

SPANAWAY HARDWARE

ELECTRICAL AND PLUMBING SUPPLIES
SAND, GRAVEL & CEMENT
170th & Pacific
LE 7-8378
Open Sundays 8:30-1:30

Compare Rates . . . See how much you may save with

FARMERS AUTO INSURANCE

Irene Clemens	LE 7-4904	FAST
Karl Scott	LE 7-4747	FAIR
Sam Noe	LE 7-6233	FRIENDLY
Don Kessler	TH 5-6489	

Farmers Auto Insurance

PROTECT YOUR WARDROBE

COTTONS . . . Stay Brighter Last Longer!

Our finer cleaning leaves your cotton dresses flower-fresh, color-bright and beautifully finished for longer life!

PARKLAND CLEANERS

11004 Pacific Avenue North of the Bank Corner
LEnox 7-3221

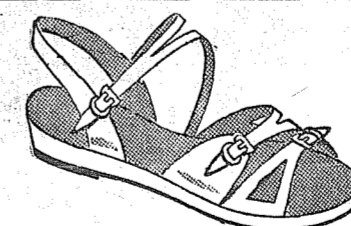

WHITE FLATS & STRAPS GALORE

MEMORIAL DAY WEEKEND SPECIAL
\$3.90 Pair
2 Pair for \$6.00
Thursday and Friday Only

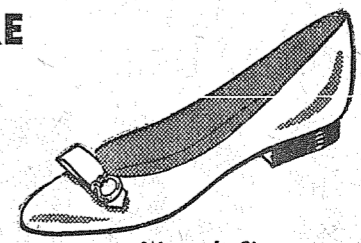

Women's Sizes 4 to 10

411 Garfield LE 7-3526 Open 10:00 to 6:00



Beth Searce Receives 1958 Bethel P-TA Scholarship

(Continued from Page 1)
value of the scholarship amounts to over \$200.
Miss Searce plans to use this scholarship in furthering her education toward becoming a teacher. Along with this scholarship, Walter Sahli has announced that Miss Searce has also won the Spanaway P-TA Scholarship for \$75, the Bethel Future Teacher Scholarship for \$50, and a scholarship from Western Washington College for an undetermined amount.
Other students who will be presented scholarships at next Monday night's commencement exercises are: Carol Brown, a \$500 and \$200 scholarship to PLC; Gary Gregg, a four-year athletic scholarship to the University of Washington; Irene Mason, a Spanaway P-TA Scholarship for \$75; Darlene Bullock, a \$200 scholarship to PLC; and Rex Bell, a \$100 scholarship presented by the Bethel Education Association.
Top scholarship winner for this year's senior class, according to senior class advisor, Mrs. Beth Bardwell, is Richard McMullin, McMullin competing with seniors throughout the United States has been awarded one of the top schol-

arships offered by the National Merit Scholarship Committee. This grant, provided by Shell Oil Company, amounts to \$750 per year for four years. McMullin has stated that he will apply this scholarship in attending Seattle University.

Grangers Honored

Honored guests at the Roy Grange recently were Mr. and Mrs. Jacob Brandt, charter members of the grange but now living at Parkand and members of the James Sales Grange there. The occasion was the celebration of Grange. Mrs. Harold Gore, lecturer, read the minutes of the meeting held May 12, 1919. Highlights of throughout the United States has been awarded one of the top schol-

Weyerhaeuser Offers Vacation Bible School

The Bethany Lutheran, Bethany, Benston and Weyerhaeuser churches will combine to hold a vacation Bible school at the Weyerhaeuser church, June 8 to 19, from 9:30 to 11:30 a.m.
Mrs. Bradley will be in charge of a staff of competent Bible teachers. Luther Svinth is superintendent of the growing Sunday school. Rev. H. N. Svinth is pastor of Bethany Lutheran parish.
All parents are invited to bring their children to the Bible school.

Registration Due
Children expecting to enter kindergarten in the Elk Plain school next September should be registered by Tuesday, June 2. Registrations will be received at the school at any time. To enter kindergarten next fall, the child must be five years old by Sept. 10, bring proof of age.

Prescription Service
Open 7 Days a Week
9:30 a.m. - 9:30 p.m.

JACOBS PACIFIC DRUGS

Wallgreen Agency
Pay Light & Water Bills Here
84TH & PACIFIC AVE. Greenfield 2-6445

Your WINEGARD color ceptor dealer offers you these buys in . . .

USED TELEVISION SETS

24" SILVERTONE..... \$89.50

21" MUNTZ New Pix Tube—SPECIAL..... \$77.50

24" ADMIRAL New Aluminized Pix Tube..... \$129.95

17" HOFFMAN Table Model..... \$39.50

OTHERS \$27.50 AND UP
(Easy Credit Terms)

TELEVISION SERVICE CENTER

Your Winegard Color Ceptor Dealer
8431 Pacific Avenue GR 2-3386
Villa Plaza JU 8-1000

COMPLETE LINE OF LAWN AND GARDEN SUPPLIES

—RENTALS—

GARDEN TILLER
HAND SANDER
POWER MOWERS
FLOOR WAXERS
POWER SAWS
RUG SHAMPOO MACHINE

For That Professional Job

Parkland Hardware
12169 Pac. Ave. LE 7-3171
Across from Piggly Wiggly

SEE THE NEW 1959 LINES

Schwinn Bicycles — Savage Lawnmowers

Motor Scooters — Go-Carts

LAWNMOWER SHARPENING, ENGINE PARTS & REPAIRS, AND BICYCLE RENTALS

Come to the Parkland Roundup Coronation and Teen-age Dance

PARKLAND CYCLE & KEY
11021 Pacific Avenue LE 7-5772

MAHOGANY MODERN BEDROOM FURNITURE FOR YOU TO FINISH

Coordinated Pieces
Bookcase Headboard Beds
\$29.95

VARIETY OF CHESTS
3 Drawer to 9
\$22.95 to \$44.50

RINNANS FURNITURE
8104 South Tacoma Way, Tacoma JUniper 8-2234

Holiday Weekend FOOD BUYS!

SWANSDOWN

CAKE MIXES White, Yellow, Devilsfood, Butterscotch **4/89c**

SWANSDOWN

ANGEL FOOD MIXES Reg, Lemon Strawberry **39c**

TREE SWEET Fresh Frozen—6-oz. Tin

ORANGE JUICE **20c**

NALLEY'S MAYONNAISE Full Quart **47c**

B & M BAKED PORK & BEANS 28-oz. Tin **4/\$1**

NALLEY'S REGULAR AND KOSHER DILL PICKLES Jumbo Jug **39c**

ALL GRINDS MJB COFFEE Lb. **69c**

SANITARY'S COUNTY FAIR ICE CREAM 1/2 Gal **69c**

NALLEY LUMBERJACK SYRUP 22-Oz. Bottle **29c**

PACIFIC PEARL SHRIMP Med. 1/2 Size Tin **49c**

Kaiser — 25-Ft. Roll Aluminum Foil **31c** | **FFV COOKIES Fudge 'n Nut** 8 1/2-Oz. Pkg. **29c**

WE WILL BE OPEN MEMORIAL DAY
Sat., May 30
From 9 a.m. to 6 p.m.

PICNIC BASKET SPECIALS!

LARGE AA WHITE EGGS Dozen **41c**

WYANDOTTE -- Pitted OLIVES 5 1/2-Oz. Tin **4/89c**

NALLEY'S Reg. 39c size POTATO CHIPS **29c**

HI-HO 1-lb. Pkg. CRACKERS **27c**

NALLEY'S CUC. CHIPS 16-Oz. Jar **2/45c**

NABISCO -- New SALT-TANG Snack Sticks 9 1/2-Oz. Pkg. **35c**

IT'S EVERYBODY'S FAVORITE!

STEAK for outdoor eating

U.S. GOOD AND CHOICE SIRLOIN OR RIB STEAK lb. **69c**

ARMOURS ★ BONELESS FULLY COOKED PICNICS 3-lb. Can **\$1.99**

NORTHWEST'S FINEST WIENERS OR FRANKS 2-lb. Bag **89c**

FRYING CHICKEN?? USE PURE LARD lb. **10c**

CALIFORNIA CORN 5 Ears **29c**

GOLDEN RIPE BANANAS 2 lbs. **29c**

DRY YELLOW ONIONS Lb. **5c**

STORE HOURS
9 a.m. Til 9 p.m. Daily Except Sunday

SUMMIT TRADING COMPANY

10409 Canyon Road, Tacoma LE 7-5848
No Sales To Dealers
We Reserve The Right To Limit Quantities

WE'RE DECORATING THE HARDWARE DEPT. WITH FLOWERS

Any Flower **\$1.00** Is Worth **1**

When Applied to the Purchase of a Gallon of Any **"DUTCH BOY" PAINTS**

AT OUR REGULAR PRICES
Your Flower is Worth 25c When You Buy a Quart

Spring Fresh-up FESTIVAL of Dutch Boy Colors!



Bethel High School To Graduate 89 Seniors Monday, June 1

For 89 Bethel senior it will be the end of their high school lives. For many it will be just a step in their education as they will continue their studies at college; for others it will be the start of their adult lives as they will seek employment in local firms and plants; and for other graduates it will be the start of their military careers.

Leading the seniors into the gymnasium, which will be decorated in

the class colors of mint green and white, will be eight Bethel juniors who were recently elected to serve as honor guards for the Commencement. The honor guards include: Susan Fager, Lynn Clark, Gloria Hamblin, Lyndia Jones, Miland Krumpus, Rodney Parham, Mike Wharton and Marc Hansen.

On Sunday afternoon, May 31, the 89 seniors and their guests will attend the annual baccalaureate services that are scheduled to begin at 2:00 p.m. in the school's gymnasium. Featured speaker for the service will be Dr. R. Franklin Thompson, president of the College of Puget Sound. The Reverends George Natus and Paul

Nelson will deliver the invocation and benediction for the ceremony.

The candidates for graduation include: Bonny Allen, Kenneth Andrus, Clyde Baker, Michael Baunach, Sue Beckman, Rex Bell, Velma Brandfas, Carol Brown, Shirley Buckner, Darlene Bullock, Jewel Burch, Tom Chambers, Mary Lou Charon, Jay Cole, Wayne Cooley, Gerald Grippen, Dale Curtiss, Beverly Darling, Pauline Darling, Lyle Decker, Darel De Nune, Richard Dittbener, Elsie Felkins, Vicky Felt, Dave Fields, Lester Fries, Larry Gray, Gary Gregg, Pauline Hall, Eddie Hagen, Judith Hartsell, David Holder.

Other graduates include: Marlene Horner, Carol Howe, Doris Hoyt, Patricia Huston, Larry Johnson, Tom Jones, Jean Jorgensen, Michael Kercher, Nancy Kirk, Arleta Langtwait, Don Leigh, Shirley Logan, Michael Lonergan, Joan Magee, Calvin Martin, Irene Mason, Dennis McGinnis, Richard McMullin, Patricia Mesick, Jim Metzner, Doris Moore, Harold Moreland, Sharon Myers, Phillip Olive, Iola Orchard, John Phalen, King Phelps, Gary Pierce, Larry Plumb, John Potter, and Brenda Prettyman.

Completing the lists of graduates are: David Ressler, Dianne Richmond, Shirley Rogers, Michele Saver, Beth Seacore, Carl Schriver, William Scott, Delores Seever, Carol Sellers, Sharron Shannon, Betty Stewart, Joe Thiel, Carolyn Van Alstine, Sharon Vollbrecht, Terry Whittlesey, Marcus Wickline, Jerry Williamson, Lorna Wood, Sandy Wood, Peggy Wright, Francis Berka, Eldon Chadwick, Helen Funk and Ed Leber.

Couple Honored On Golden Date

The members and friends of the Clover Creek Baptist Church gathered after the evening church service Sunday, May 24, to honor Mr. and Mrs. George Chessum upon the occasion of their golden wedding anniversary. The pastor, Lyle Bramblet, presided over an informal program which included the following: Group singing led by Mr. Chessum, a vocal solo by Danny McDaniel, a vocal solo with guitar accompaniment by Harold Harvey, a vocal duet by Mrs. Roy Brandfas and Miss Iola Orchard, and a vocal trio presented by Mr. and Mrs. Bill Kennedy and daughter, Ginny Lee. John Fitzgerald read a poem entitled "The Fiftieth Anniversary," and Frank McDaniel led the group in prayer asking the Lord's continued blessing upon the Chessums. On behalf of the group, James Nutt presented to the couple the gifts of an eight-day sunburst clock and a tea pot. Also presented was a gold-plated candy dish given by relatives present for the occasion.

Hostesses for the evening were Mrs. James Nutt, of Puyallup, Mrs. Rufus Harvey of Parkland, Mrs. Omer Roland of Clover Creek and Mrs. Paul Nichols of Mirror Lake. The motif for the evening was gold, blue, and white, which

Collins School Picnic June 4th

The Collins school annual Last Day picnic will be held on the school grounds June 4; serving will begin at 11:30 a.m.

Organized by the Room Mothers, the menu will consist of tuna, egg and bologna sandwiches; potato, macaroni and Jello-O salads; pickles, potato chips and cookies, all donated by the mothers. There will be free pop; plates, cups and spoons will be available. Every family in the community is urged to attend; fathers are especially invited. There will be games and races for the children in the afternoon. For further information, call any Room Mother or LE 7-6426.

Letter to the Editor

I want to thank you on behalf of the United Cerebral Palsy Association for the space you allotted us in our 1959 campaign—particularly for using the photograph of our area chairman in Parkland, and giving us such a wonderful location.

Sincerely,
Sonja Evans,
Publicity.

TOMHOFF'S--- Open Saturday In New Store

12716 Pacific Ave.
LE 7-1878

FENCING

Designers and Builders
EXPERT WORKMANSHIP
REASONABLE PRICES
Easy Monthly Payments
VAUGHAN'S
84th & Pac. Ave. GR 4-9515

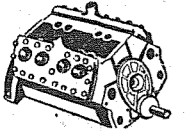

VALVE SEATS INSTALLED

Complete Motor Rebuilding, Head Surfacing, Piston Grinding, Brake Drum Turning, Re-boring, Pin Fitting, Key Seating, Lathe and Press Work, etc.

Rupe Machine Works and Garage

AUTOMOTIVE & INDUSTRIAL WORK
13411 Pac. Ave., P.O. Box 2445, Parkland 44, Wn., LE 7-7450

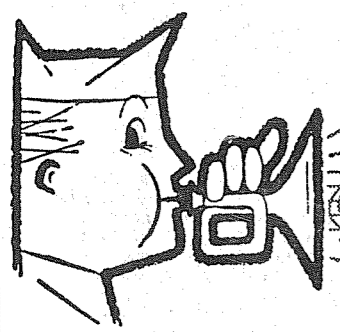

if **PAY CALL**
is too far away
or you're short
of cash for
other reasons...

call on the folks at PUBLIC FINANCE

SPECIAL PLAN FOR ARMED FORCES PERSONNEL
Armed Forces personnel like the special service plan and the experienced way the manager at Public Finance helps them solve their money problems.

CASH LOANS... \$25 to \$500

We would like to supply you with the cash you need, any amount from \$25 to \$500 on a sensible plan, hundreds of other personnel are using.

QUICKLY AND PRIVATELY ARRANGED

Arrangements are made quickly and privately at a time suited to your convenience. Public Finance has a reputation for being dependable.

COAST-TO-COAST CREDIT CARD

Your credit record at Public Finance may serve you in times of emergency, transfer, leave or liberty at any one of more than 479 Affiliated offices from coast to coast. Ask for your Credit Card when you get your loan.

CALL, WRITE OR COME IN

If you're on a tight schedule, phone first and we'll arrange for you to come in at your convenience.



6433 S. Tacoma Way Greenfield 4-0641

the GREENEST GREEN you've ever seen



Better, because it's ORGANIC.
Lasts longer in the soil...
keeps your grass green longer.
80-lb. bag... \$5.45
25-lb. bag... \$2.25

PARKLAND HARDWARE

12169 Pacific Ave.—LE 7-3171
Across from Piggly Wiggly

GUILTY!



LE 7-0231

... Of Giving the
Highest Trade-in
in Tacoma on
General Electric
Appliances!

CALL MY
NUMBER

Open Every
Night Till 9

Saturdays 'Til 6

WEIR'S

YOUR GENERAL
ELECTRIC CORNER
8419 Portland Ave.

PROMPT PERSONALIZED PRESCRIPTION SERVICE

TED SWANSON
INSULIN - VITAMINS
Downtown Prices
Pay Phone Bills Here
PLENTY OF FREE PARKING
TINCHER'S PHARMACY
8227 Park Ave. GR 4-3344
Across from Fern Hill P. O.

ALL WORK GUARANTEED BIXBY TV-RADIO

12503 Waller Road — LE 7-309

FENCING HEADQUARTERS

Enjoy
Outdoor
Living
in
Privacy

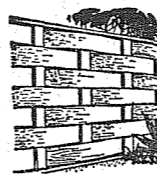

Large
Stock
Cedar
Fencing,
All Types

"DO-IT-YOURSELFERS"... CHOOSE THE PROPER
FENCE FOR YOUR YARD WITH OUR
FENCE SELECTOR

Enter
Here

BETTER-
YOUR-HOME
CONTEST



Chambers Creek Lumber Co.

6402 SOUTH TACOMA WAY GR. 2-4494

SALVAGE MART

WILL BE CLOSED
MEMORIAL DAY AND SUNDAY
13014 PACIFIC AVENUE

Open 10 a.m. 'Til 2 p.m. Memorial Day, May 30

LADIES—SIZES 32 TO 40
BLOUSES
Gay Patterns and
Colors, Assorted Styles.
Special Purchase **\$1.00**
Regular \$1.79

LADIES—SIZES 10 TO 18
SKIRTS
Beautiful Florals
& Prints. Ideal
for Summer Wear. **\$2.99**
Regular \$4.49

SHOP-ETTE

VARIETY And DEPARTMENT STORES
133rd and Pacific Ave. ROUND-UP CORONATION & TEEN DANCE FRIDAY 56th and Pacific Avenue Across from "Tradewell"
Next to "Big Bear"

Father Knows BEST



NO... this isn't the usual
**RECLINING
Vibrating
CHAIR**

99⁹⁵

\$150.00 Value
Also available
high quality
Standard Models

\$59.95

This luxurious chair—with relaxing vibrator, has nylon frieze combined with durable, washable Naugahyde. Foam rubber cushioning gives Father comfort—

THE REST OF HIS LIFE

THE BEST IS NONE TOO GOOD FOR FATHER

PACIFIC FURNITURE

Trade and Terms 7202 Pacific Free Delivery

PEDERSON
Whole Fryers
Lb. **34^c**

SWIFT BROOKFIELD
Cheese Spread
2-Lb. Loaf **69^c**

JELL-O
All Flavors
4 Pkgs. for **29^c**

Fresh Daily From
One Local Farm
AA Large Eggs
Doz. **41^c**

JAMES HENRY
WIENERS
Lb. Pkg. **49^c**

NALLEY'S FRESH
CRISP CUCUMBER
CHIPS
16-Oz. Jar
2 for **49^c**

Bit-O-Honey
CORN
Whole or Cream Style
303 Tin
7 for **1⁰⁰**

GOLDEN RIPE
BANANAS
2 Lbs. for **27^c**

Hi C
Orangeade or
Grapeade
46-Oz. Tin
4 for **1⁰⁰**

SOLID PACK
TUNA
1/2 Tin
4 for **89^c**

HAPPYVALE
PEAS
303 Tin
8 for **1⁰⁰**

SOLID, FRESH
TOMATOES
Ctn. 2 for **27^c**

FREE FUN!!
CASH PRIZES
When you play America's best loved Game — 9 A.M., 1450 on your dial, on KAYE Puyallup
COME IN FOR YOUR FREE GAME-CARD

FRESH
GREEN ONIONS
Local Grown
2 Bunches for **7^c**

BLUE BELL
POTATO CHIPS
59c Box **49^c**

SMILAX
Pineapple Juice
46-Oz. Tin
4 for **1⁰⁰**

Red Dart, Blue Lake Cut
GREEN BEANS
303 Tin
9 for **1⁰⁰**

HUNT'S
Fruit Cocktail
300 Size Tin
5 for **1⁰⁰**

TREAT
A Delicious
Frozen Dessert
1/2 Gal. **69^c**

ABC HI NEIGHBOR
COOKIES
14-Oz. Pkg. **45^c**

YANKEE SLICED
BACON
Lb. **39^c**

DELRIK
OLEOMARGARINE
5 Lbs. for **89^c**

EAST POINT
Small Shrimp
4 1/2-Oz. Tins
Each **39^c**

M.D., Colored or White
NAPKINS
80 Count Pkg.
Each **10^c**

JAMES HENRY
PICNICS
Lb. **35^c**

MCDANIELS MKT.

"HOME OF
THE LOW PRICE"
AIRPORT & CANYON RD.

TUNE IN RADIO
STATION KAYE
9: A.M. DAILY

(Continued from Page 1)
Graduation exercises will take place June 4 and the next issue of

The Cardinal will contain a complete list of seniors who will walk the final path of their school careers. Scholarships and awards will highlight the evening's festivities. Ministers contributing to the baccalaureate will be the Revs. Richard Crain, Ole Hansen, Flody Cronhite, and Erling Thompson. The Franklin Pierce choir, under the direction of Robert Norman,

will sing "The Ballad of Brotherhood." Speakers for the Commencement are Nancy Jo Roberts, Andy Pittkins, Judy Abbott, and Conrad Anderson. A reception will follow the Commencement in the cafeteria.

Granger Passes

John McCammon, a member of Clover Creek Grange, passed away May 18 while at work. He had lived in the Clover Creek community for a number of years and his wife was a substitute teacher at Clover Creek school when they lived here. They later moved to Sumner.

Prescriptions INSULIN
Open 9:30 to 9 Weekdays (Closed Sunday)

ASHMORE'S SPANAWAY DRUG
165th & Pacific LE 7-5993

PIERCE COUNTY REFUSE CO.
Weekly Garbage Collections
Phone LE 7-8688

TV Contest Winner Visits Parkland Field Day at Clover Creek 4th



Gino Prato, star of the \$64,000 TV program, visited Art's Family Shoe Store in Parkland Thursday, May 21. Gino Prato was the first shoe repairman to win on the program; his category was opera. He stopped at \$32,000 at the request of his father. Mr. Prato also appeared on the \$64,000 Challenge, winning \$16,000. At present he is touring the country as a goodwill ambassador to the shoe repairing trade, representing the American Bilrite Rubber Heels & Soles Co. He was very impressed at the modern progressive shoe store and shoe repair service that is being offered to people of Parkland and surrounding communities. Mr. Prato is self educated, having no formal schooling, and speaks five languages. Pictured above, right, he explains to Art Bernstein (of Art's Shoe Store) a detail of shoe repairing which he learned by actual experience. (Photo By McKewen.)

Clover Creek's Field Day will be held Thursday, June 4, at the school. Competitive games will begin at 10:00 a.m. and winners' awards will be presented at 1:15 p.m. Perfect attendance and patrol certificates will also be awarded at that time. Lunch will be served to everyone, donation ranging from 35 cents for adults to 20 cents for pre-schoolers. Each person must furnish fork, spoon and cup. All grades will be dismissed at 1:45 p.m.

Parkland Round-Up Coronation and Teen-age Dance At Bresemann's Hall Tomorrow Night
POWER TOOLS FOR RENT
SANDERS - EDGERS - POLISHERS - HAND SANDERS
SKIL SAWS - ELECTRIC DRILLS - CEMENT MIXERS - ETC
ALSO HAND TOOLS FOR RENT

Anderson Lumber
9813 Pacific Avenue LEnox 7-7311

SPECIAL
On Roof & Barn Paint
Various Colors
Reg. \$3.91 Gal. **\$2.98**
NOW Gal.
One Week Only
OPEN 7 DAYS A WEEK
7 A.M. - 9 P.M.
Barsotti & Timm
At the Roy Y Union 76 Serv. Sta.
LE 7-4221

General Sheet Metal Work
Special Attention to Special Equipment
RAU MFG. CO.
LEnox 7-7372

LAF
LE 7-4984 330 Garfield St.
WILL BE CLOSED
FROM MAY 16 TO JUNE 1 FOR VACATION.

Free! your first flying lesson!
PROVE TO YOURSELF THAT YOU CAN LEARN TO FLY!

Investigate our BUDGET FLIGHT TRAINING PROGRAM - less than \$10 per week
Here is your invitation to new thrills, new friendships, new horizons. Discover, as thousands of others have, that flying's for everyone. If you have any doubts about whether you can learn to fly, just try it and see. We invite you to take your first lesson free. We're confident that's all it will take to convince you that flying's for you. Everybody's doing it—so call for your appointment today.
FOR DETAILS CALL
TAHOMA FLYING SERVICE
SPANAWAY AIRPORT 185th and Pacific VINEWOOD 7-2120 (Graham Exchange)

NOTHING ANYWHERE COMPARES WITH THIS VALUE!
SEE THEM NOW!
ALL NEW 1960 **ZENITH** TV
compare its performance!



HANDCRAFTED QUALITY

in Service Saver Horizontal Chassis. Uses only standard hand-crafted circuitry for the best in operating dependability. No printed circuits in the chassis for less service headaches.
• Full power transformer
• Spillite Dial • Tone Control • Fringe Lock Circuit • Dual Speakers
• "Sunshine" picture tube

COMPARE ITS FINE FURNITURE

Exquisite fine furniture for the finest room in your home. Cabinetry in veneers and hardwood solids. Furniturecasters. Available in Walnut, Mahogany, Maple, Cherry finishes.

THE WILMINGTON—Model D 2250 Z
262 sq. in. rectangular picture area.

YOUR FUEL OIL AND APPLIANCE DEALER

POCHEL

DISTRIBUTING COMPANY
140th & Pacific Ave. LE 7-8624

TERMS
TRADE IN YOUR OLD TV

DEPENDABLE PHARMACY SERVICE



FOR YOUR MEMORIAL DAY PICNIC

- China White "Bondware" PAPER PLATES 10-9" Plates 19c
- HOT DRINK CUPS 6-9-oz. Cups 19c
- COLD DRINK CUPS 6-7-oz. Cups 19c
- BEACH TOWELS SWIMMING CAPS and SUPPLIES

Parkland Rexall Pharmacy

Pacific Avenue & Airport Road LEnox 7-8636

Parkland Round-up June 11-14

INT. GRITY • SERVICE • SAFETY

NOW! NO MORE RAKING OR TRIMMING
TORO

19" WHIRLWIND Wind-Tunnel Mowing

The new 19-In. Whirlwind gives you more for your money than any other rotary mower. There are no extras to buy! It is a complete yard machine with bag, chute and leaf mulcher attachment. Use in spring, summer and fall. Compare the features of this mower with any other and see why it is truly a bargain in quality and performance.

- Mows Grass • Anti-scalp disc
- Cuts weeds • Trims close
- Quick height-of-cut change
- Finger-tip engine controls

\$89.95 Complete

Ask about the "X" test at PARKLAND'S EXCLUSIVE TORO DEALER

PARKLAND HARDWARE

12169 Pacific Ave.—LE 7-3171 Across from Piggly Wiggly

ALSO VILLA PLAZA IN LAKEWOOD



The freckled-faced nine-year old opening a savings account with his earnings is an important and respected addition to the Family Savings Center.

A MUTUAL SAVINGS INSTITUTION
Pacific Federal Savings
and Loan Association
Bellingham • Seattle • Tacoma
Longview • Portland • Eugene

IGA FOOD TOWN IGA

COFFEE
Hills Bros.
65¢
1-Lb.

SUGAR
U&I
Powdered or Brown
2/25¢
1-LB.

PORK & BEANS
Libby's
5/1.00
No. 2½ Can 21c Each

MAYONNAISE
Nalley's
49¢
Quart

Strawberries
Ever-Fresh Frozen
7/1.00
10-Oz. Pkg. 15c Pkg.

Star Kist TUNA
Chunk No. ½
4/1.00

EVERYONE Likes Bargains

MEN'S SHORT SLEEVE SPORT SHIRTS
Wash 'n wear cottons. Handsome patterns, top styling by leading manufacturers. Small, med., lg. & ex. lg. SAVE
\$1.99

Men's DUNGAREES
Just the Thing for the Round-Up Days Ahead. Sizes 29-42. Limited Supply—Reg. \$3.98—10-Oz.
\$1.99

WRANGLER JACKETS
Men's Sizes 34 to 46—\$4.95
Boys' Sizes 2 to 12
\$2.98

DRESS STRETCH SOX
Nylon & Cotton for Long Wear Fits All Sizes
4 Pairs **\$1.00**
Or 29c Each

Misses' Western JEANS
Black, red, green or blue. Side zipper. Larger sizes 33-41, \$2.98. 12-20
\$2.49

WESTERN BOOTS
Texas Cowboy Boots In Black or Brown
CHILDREN'S
Sizes 6-8 \$3.99
Sizes 8½-3 \$4.99
BOYS' Sizes 3½-6 **\$8.99**
MEN'S Sizes 6½-12 **\$12.99**

Boys' Short Sleeve SPORT SHIRTS
Cotton Summer Shirts. Many colors, patterns, stripes, prints, etc. Sizes 6-16—Reg. \$1.49
NOW ONLY **88¢**

Women's and Girls' CANVAS SLIP-ONS
Gore Vamp — Cushion Crepe Sole, Black, Blue, Red or Stripes. Sizes 4-9. Reg. \$2.99
NOW **\$1.99**

Cushion Sole SPORT SOX
Absorbent Cotton White or O.D.—Sizes 10-13
3 Pairs **\$1.00**

Western BELTS
Embossed. Sizes 28-44. Large Selection. Values to \$1.98 for
\$1.00

9714 PACIFIC AVENUE
LE 1-0661
Open 9 to 9 Week Days 10 to 6 p.m. Sundays
PARKLAND ROUND-UP JUNE 11-14
98¢

SEYMOUR'S

Airport, 112th & Park — Ad Days May 28 - 29 - 30

Field Archery Championships to Be Held At Puyallup

(Continued from Page 1) Skookum President Frank Ramey has extended a cordial invitation to all archers throughout the state to participate in this shooting feverishly for the past six months to build a 56-target field range on newly acquired club property. Four separate rounds comprise the shooting schedule which will see the archers shooting at animals, blackface targets and standard field faces. Competition opens at 9:00 a.m. Saturday, May 30, with a 28 target Blackface round and continue through Sunday afternoon, to be followed at 4:30 by the awarding of ribbons and trophies and the crowning of the new State Champions.

Outstanding shots from all over the state are expected to attend, including Bill and Sue Neve, last year's Free Style Champs, and Bill Jardine, Instinctive Men's 1958 champion. The Skookum range is located four miles southeast of Puyallup on Shaw Road where the Bonneville power transmission lines cross Shaw Road.

Elk Plain News

Elk Plain Grange No. 782 will meet this (Thursday) evening at 8 o'clock at the Grange hall. Mrs. Dave Parker's 4-H Girls will give demonstrations and talk on 4-H work. This will be an open meeting and everyone is invited.

W. O. L.
The regular meeting of the World Outlook League of Elk Plain Community church will meet Wednesday, June 3, at 8 p.m. at the home of Minnie Parker with Mrs. Dorothy Anderson presiding.

Fishing License Hunting License
Super Kem Tone & Kem Glo
PARK AVENUE HARDWARE
Corner 83rd & Park Ave., GR 4-0051

Helen Ettlin will lead devotions. The study period will feature discussions of the Epistle of St. John, beginning with the eighth chapter. All interested women of the community are invited. Reporter—Mrs. Eileen Schmidt, VI 7-7638.

Bible School
The Elk Plain Community church will hold a vacation Bible school from June 8 till June 19. The Rev. William Foss of Tacoma will be assisting. All children in the area from 3 to 12 years are invited to attend.

will hold a vacation Bible school Thursday, May 28, 1959. The TIMES JOURNAL Page 5

VACATION BIBLE SCHOOL

at **COLLINS COMMUNITY CHURCH**
12416 Bingham Road

June 8-18 — 9:00-11:30 A.M.

Bus Service Will Be Provided

Robert E. Pottinger, Pastor Phone LE 1-0981

"No Law But Love — No Creed But Christ"

VAN CAMP PORK & BEANS

THRIFTWAY SPECIAL!

2 1/2 Can

19c

BRAVO CORNED BEEF

THRIFTWAY SPECIAL!

12-oz. Can

35c

SHURFINE PITTED RIPE OLIVES

THRIFTWAY SPECIAL!

No. 1 Can (Large Size)

29c

NALLEY'S MUSTARD

THRIFTWAY SPECIAL!

20 1/2-oz.

23c



FRYING CHICKEN

For Your Holiday Outing

FRESH WH. FRYERS
Lynden, Washington Grown

35c lb.

CUT-UP FRYERS
Lynden, Fresh Wash. Grown

39c lb.

FIESTA HAMS
POUND **79c**

LINK SAUSAGE lb. **59c**

HAM SLICES lb. **89c**

Who will be Queen? Come to the Parkland Roundup Coronation!

AD PRICES EFFECTIVE THURS., FRI. & SAT. MAY 28, 29 & 30TH

WE RESERVE THE RIGHT TO LIMIT QUANTITIES

THRIFTWAY HOLIDAY SPECIALS

QUICKETTES	10-Lb. Bag Char-coal	65c
DILL PICKLES	Shurfine Reg. or Garlic 22-Oz.	25c
PAPER PLATES	Mullen White 80/9" 7c Off	69c
PAPER CUPS	Bondware 24/9-Oz. Hot Cups Pkg.	49c
POTATO CHIPS	Blue Bell Triple Pack	49c
Reynold's Wrap	75' Roll Foil	69c
Hi-Ho Crackers	1-Lb. Pkg.	29c

-- Memorial Day Produce Specials --

CORN 6 Ears For 39c

CANTS
JUMBO SIZE, SWEET MEAT POUND JUST **13c**

TOMATOES
RED RIPE SLICERS PER POUND **2/29c**

LEMONS
JUICY POUND FOR JUST **13c**

DOLE JUICES
Pineapple Concentrate, Pineapple-Orange or Pineapple-Grapefruit

Mix 'em! Match 'em! 6-Oz. **2/35c**

Picnic Lem'ade
Choice of Regular or Pink 6-Oz. Frozen Cans

Fine on Any Picnic! **3/25c**

SUMMIT VIEW THRIFTWAY

AIRPORT AND CANYON ROADS

Clover Creek News

June 4 will be Field Day at Clover Creek school. Lunch will be served outside, 35 cents for adults and 25 cents for children of 5th grade and above, 20 cents for those under the 5th grade.

Grange Meeting
Clover Creek Grange will meet this (Thursday) evening at 8:00 o'clock in the hall.

Roy News

Charles Dodge will enter Doctors hospital June 1 for graft work on his leg on which he suffered third degree burns from a heating pad.

4-H Winners
Winning ribbons at the District Demonstration meet held at Bethel recently were five members of Mrs. Oscar Berggren's 4-H club, the Mix Masters. Those winning blue ribbons were Judy Graves, Elsie Trusler, Judy Corbin and Sharon Charboneau. Karen Kizer won a red ribbon.

Reporter — Lorna Wood, Roy 487

Canyon Road News

Plenty of Action!
Excitement ran high on Canyon Road last Monday night when the sounds of sirens and shots drew spectators from blocks around to the corner of 72nd and Canyon road where a speeding car being chased by two sheriff's cars had hit another car and turned over. The fugitive, who lost both shoes in the crash, took to the tail toolies in stocking feet with the officers a 'shootin' after him. With other police cars converging on the scene, it was better than TV so everybody stayed round until the fire engine arrived to wash the gasoline off the highway and the spectators home.

Quickie White Is Here
Ask for It at Your Local Repair & Shoe Store

Elbe News

Mrs. Ray Myers and children, Toddy and Judy of Minot, North Dakota, arrived May 16 for a visit with Mrs. Myers' parents, Mr. and Mrs. Al Luond. She will be joined by her husband and three sons about June 1 for an extended visit.

Mrs. Ella Bain has returned home after spending a week visiting with her sister Mrs. Jack McGovern at Granite Falls.

Sympathy
The community extends its deepest sympathy to Mrs. William Hamilton on the death of her father at Burlington last week. Friends here were saddened to hear of the death of Lee Osborn of National, a long time resident of this part of the country.

Muck-Kapowsin Road Surfacing Job Let

May 19 the Washington State Highway Commission awarded a contract for surfacing two miles of the Muck Kapowsin road from its junction with State Highway 5-N east to its junction with the Orting Southern Road in Pierce County. Robert G. Baker, Olympia, won the contract on a low bid of \$37,833.60.

Plans for the contract call for the road to be widened from 20 to 22 feet, and for oil and new surfacing to be placed on the surface. The contract will be carried out under the Federal Aid Secondary program. Pierce County Engineer Keith Jones will direct the work under the supervision of the Washington State Highway Commission. Work will begin in about three weeks and is to be completed within 60 working days after starting.

a-Wondering . . . and a-Wandering . . .
With JACK BROWN

It's getting close to Round-up time and of course most folks around the Parkland area are getting ready or at least thinking about the big celebration. As long as rodeos, cowboys etc. are in the minds of a lot of people I thought maybe you'd be interested in some information along those lines about our soon to be 50th state.

The land of the pineapple and the hula is also the land of the cowboy. In fact, cowpunchers were riding the Hawaiian ranges several years before Texans began driving their steers to market along the old Chisholm trail.

Capt. George Vancouver, the English explorer, brought the first cattle to Hawaii in 1793. Protected by the king, the longhorns ran wild and multiplied. When John Palmer Parker settled in the islands in 1815, the king hired him to slaughter the cattle, prepare their hides, and salt the beef for sale to visiting ships. At first the king owned all the herds. But after the Great Mahele, or division of land, selected herds were settled on private ranches. And Parker's business mushroomed into a 300,000-acre ranch in the uplands of Hawaii Island that was to become the second largest cattle ranch in the U.S.

The Hawaiians learned to ride and rope from Spanish cowboys imported from Mexico. Their word for cowboy still is "paniola", from "español", or Spaniard. Hawaiian paniolas like Eben P. K. Low, grandson of the founder of the Parker ranch, have won many rodeo events on the U.S. mainland. Even after he lost one hand in a roping accident, Low, nicknamed "Rawhide Ben", challenged any man to top his roping skill. In 1908 he was crowned at Cheyenne, Wyoming, as the one-handed champion roper of the world.

A philosopher is a man who knows how to make himself comfortable behind the eight-ball.

The U.S. public is fed up with bureaucrats." That is the finding of a Trendex News Poll, made in mid-April. Those polled were asked whether, based on their experience, they preferred dealing with the employees of government or of private business. The result: private employees, 65.75 per cent; government employees, 12.75 per cent; about the same, 18.4 per cent; no opinion, 3.6 per cent.

The critics of government employees, the poll adds, used such words as "nasty", "uncooperative", "unqualified", and so on.

There are, of course, many excellent and dedicated workers in government. But, that aside, bureaucracies tend to develop an attitude of indifference and outright contempt toward the citizens who foot the payrolls. That good old term, "public servant", seems to have pretty largely lost its significance.

Rural Garbage Service Serving Parkland, Lakewood, Midland, Summit, Spanaway and Lakeview. Pierce County Permit LEnox 7-8688	Home Construction and Remodeling Get Our Bid First Looking for Quality? Call HEDLUND CONST. 920 So. 121st LE 7-4227
---	---



Live it up in the great outdoors

Safeway Stores Will Be OPEN MEMORIAL DAY

Fresh Butter lb. **63c**
Shady Lane Solid Print

Fresh Eggs Breakfast Gem Small 'A' Dozen **29c**
Potato Salad Special

Mayonnaise Piedmont Quart Jar **45c**

Ice Cream Snow Star Qt. Carton 35c, Gal. \$1.35 Half Gallon **69c**

Star-Kist Tuna Chunk Style 6½-oz. Can **25c**

Welchade Grape Drink
Refreshing Delightful 3 32-Oz. Cans **\$1.00**

Hot Dog Buns
Rush Ashbrook—Fresh Baked Daily
Pkg. of 6's **27c**

Bel-air Strawberries
Fresh Frozen—Sliced, Premium Quality 5 10-Oz. Pkgs. **\$1.00**

Wieners Milwaukee Skinless LB. **47c**

FRESH FRYERS
Whole, plump, tender, juicy, meaty, flavorful
Lb. **29c**

Carsten's Fiesta or Bar "S" Holiday — 8 to 10-lb. Fully Cooked **Boneless Ham Lb. 75c**

Grade A Mature Hens — 12 to 16 Lbs. **Turkeys Lb. 37c**

- Tomato Juice** Hunt's 5 46-Oz. Cans **\$1**
- Olives** Libby's, Cadet Size, Ripe 9-Oz. Can **25c**
- Lunch Meat** Peacock 12-Oz. Can **39c**
- Lemonade** Bel-air, 12-Oz. Can 4 for 89c 8 6-Oz. Cans **\$1**
- Spinach** Bel-air, Chopped or Leaf Style, Frozen 6 12-Oz. Pkgs. **\$1**

WATERMELONS

Sweet-Red ripe
Every melon guaranteed—Holiday Special
Each **99c**

VAN CAMPS

Pork & Beans
Delicious Flavor—Perfect for Family Dinner. Stock Your Shelves
Large No. 2½ Can **19c**

- Marshmallows** Snow Cloud 2 10-Oz. Pkgs. **35c**
- Snider's Catsup** 6 14-Oz. Bottles **\$1.00**
- Raspberry Sherbet** ½ Gal. **49c**
- Shasta Beverages** 6 10-Oz. Cans **59c**
- Western Beer** Olympia, Heidelberg, Rainier, 12-Oz. Cans Case of 24 **\$4.39**
- Vienna Sausage** Hormel's 5 4-Oz. Cans **\$1.00**
- Calo Dogfood** 7 16-Oz. Cans **\$1.00**

- Potatoes** New, Calif. Long Whites 10 Lbs. **39c**
- Sweet Corn** Select for Picnics 4 Large Ears **29c**
- Celery** Fancy, Select Long Shank Lb. **8c**
- Sunkist Lemons** Dozen **39c**
- Hamburger Onions** Lb. **3/19c**

ZIPPY

Dill Pickles
Whole or Kosher Style, Flavorful
56-oz. Jar **49c**

KMO OUTDOOR CARAVAN
Remote Broadcast Friday, 11 a.m. - 3 p.m.
SAFEWAY, 84th & PACIFIC
FUN - SURPRISES - SAMPLINGS
LIVE FISHING FOR CHILDREN
COME OVER — JOIN THE FUN

ZEE

Paper Napkins
White Only — Perfect for Summer-Time
2 Pkg. of 80's **19c**

SAVE in the long run with KEM-GLO

The Miracle enamel That Looks and Washes Like Baked Enamel...

GET KEM GLO At **SOUTH END PLUMBING & HARDWARE**
Hrs.: Week Days 8 - 7
Sundays 8 - 4
185th & Pacific Avenue LE 7-4100

1919 MARKET ST.

DACRON AND WOOL SUMMER SUITS

What a selection of summer fabrics and all in all the newest shades! A suit you can wear nine months out of the year! All sizes. Come in and see them now!

\$34.95

ALL WOOL SUITS
A Good Buy for All Year Wearing
\$39.95

Wool Sport Coats 24.95
Wool Slacks.....10.95
CREDIT WITH COURTESY

FREE PARKING NEXT DOOR Rialto Garage

Botany '500' Clothes Tailored by Daroff

IRVING'S CLOTHES SHOP
919 MARKET ST.

COFFEE Edwards — Finest quality at a savings.
2-Lb. Can, \$1.37; 4-Lb. Can, \$2.73
1-Lb. Can **69c**

SAFEWAY

Prices effective Wednesday, May 27, through Saturday, May 30, at 82nd & Pacific Safeway. OPEN MEMORIAL DAY.



YOU TOO CAN REALLY SAVE AT BIG BEAR'S
 Store Hours 9 to 11 Weekdays; Sundays 9 to 9.
 Ad prices are effective Thursday A.M. Thru
 Saturday, right to limit is reserved.

BIG BEAR
 A DIVISION OF *Lucky* STORES

MEMORIAL DAY SALE

Big Bear stores salute the Memorial Day holiday with a tremendous sale featuring big savings in all departments! We are also taking this occasion to introduce the finest coffee that money can buy... LUCKY premium quality coffee! LUCKY COFFEE is a blend of the world's finest coffees... rich, delicious and full-flavored
DON'T FORGET THE PARKLAND ROUND-UP CORONATION & 'TEEN AGE DANCE FRIDAY

Introducing The Finest Coffee

YOU CAN BUY... ANYWHERE... AND, AT ANY PRICE!



LUCKY COFFEE is a skillful blend of premium quality Central American coffee beans... rich, full-bodied and flavorful... combined to produce the maximum in coffee goodness! Vacuum packed to insure freshness, LUCKY COFFEE meets the approval of the most discriminating coffee drinker! Try it today! You'll be glad you did!

You can recognize LUCKY COFFEE immediately! The gay, bright red can stands out before your eyes just as the clear, fragrant flavor will stand out above all other coffees you are now using! LUCKY COFFEE is the culmination of many years of research to produce the finest coffee available anywhere!

Steps have been taken to have each shipment of LUCKY COFFEE tested by an independent coffee taster. Such control is designed to maintain the high quality and excellent flavor and afford Big Bear customers a consistently superior product! So certain are we that you will like LUCKY COFFEE, our usual money-back guarantee will apply!

SPECIAL INTRODUCTORY PRICE!



REGULAR OR DRIP GRINDS...
 PER POUND

59c

HEINZ KETCHUP

An appetizing combination of vine-ripe tomatoes and top quality spices, blended in a recipe that's been a leader 80 years!

4 14-oz. Bottles **89c**

BIG BEAR ICE CREAM

Extra rich and delicious, Big Bear's best! Your favorite flavors are available in this money saving half-gallon size.

1/2-gal. Pkg. **79c**

POTATO CHIPS

BLUE BELL—Your choice of the regular thins or the delicious Barbecue Chips that are a terrific hit at all parties!

Triple Pack Box **49c**

ZEE PAPER NAPKINS

Soft, extra strong, highly absorbent... attractive enough for the dinner table, durable enough for the roughest use.

80-count White **10c**

FARMAN DILL PICKLES

Your choice of the plain or Kosher variety... both guaranteed to provide a delightful addition to snacks or dinners!

56-oz. Jar **59c**

SMALL SHRIMP

EAST POINT—Ocean fresh flavor and delicate color.

LIBBY OLIVES

King-Size, ripe, pitted olives, perfect for parties!

No. 1 Can **33c**

REYNOLDS FOIL

This is the heavy duty type foil... guaranteed to keep all foods as fresh as the day they were cooked.

PAPER PLATES

MULLEN—White, 9 inch plates, perfect for picnics. Shop today and save 7c!

80-ct. Pkg. **89c**

BANANAS

Golden ripe selected fruit... a picnic must—So good so many ways!

Per pound... Only **15c**



SELECTED BEEFSTEAK TOMATOES

California grown, firm-ripe, full flavored.

per lb. **15c**

EX. FCY. WINESAP APPLES

Crisp, juicy, all-purpose.

per lb. **10c**

NEW BABY BEETS

Home grown with tender FLAVORFUL TOPS.

large bunch **5c**

Potted Geraniums, Potted Plants, Cut Flowers — economically priced!

DARIGOLD FRESH BUTTER

Sweet cream butter
 ONE POUND CUBE OR PRINT

63c

LUNCHEON MEAT SPAM

Juicy shoulder pork and mild ham!
 12-OZ. CAN

39c

MORTON DINNER

Each Only **47c**

Frozen—Chicken, Beef, Turkey, Meat Loaf or Salisbury Steak.

HAM

lb. **65c**

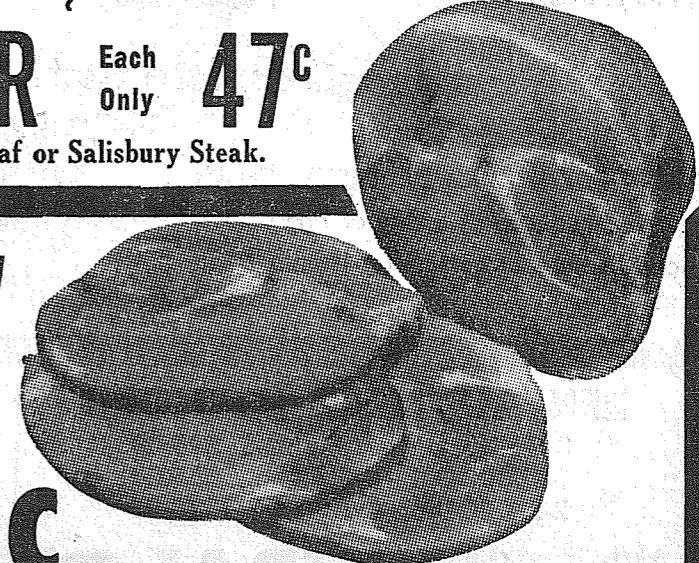

Armour's Fully-Cooked BONELESS HAM

Buy it whole or by the piece—nice and lean and absolutely no waste for holiday dinners!

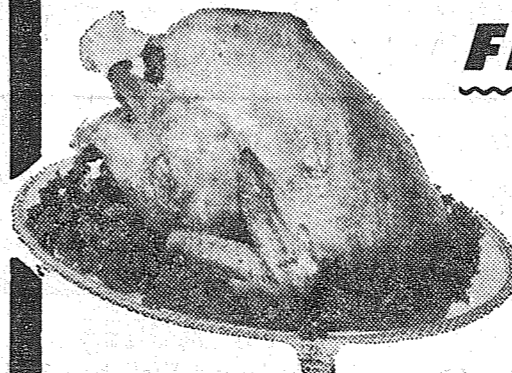

FRESH GRADE A HEN

TURKEYS

Fresh, Grade A matured Hen Turkeys—just right for the holiday!

14 to 16-lb. Averages! PER POUND **37c**

READY-TO-EAT PICNICS

MORRELL'S PRIDE—Delicious flavor and firm texture, cello-wrapped, averaging 6 to 8 lbs.

lb. **37c**

BONELESS CROSS RIB

CHOICE—Choice ideal oven roast, full of flavor, and a very economical holiday meal.

lb. **85c**

JILG'S SKINLESS WIENERS

Slowly and carefully smoke-roasted for delicious old fashioned flavor! Cello wrap.

1-lb. Cello **49c**

QUICKETTES, CHARCOAL

Memorial Day means picnics, and you can't beat Quickettes for a fast outdoor fire that will retain heat!

SLEEPING BAG SPECIAL

A Memorial Day special — 3 pound cellocloud filled; also featured at a saving price of 2 BAGS for \$19.00!

10-lb. Bag **79c**

Each Bag **9.95**

133rd & Pacific Avenue
 Parkland

BIG BEAR
 A DIVISION OF *Lucky* STORES



Classified

Page 8 Thursday, May 28, 1959
The TIMES JOURNAL

Business Service

ART'S SHOE SHOP
Shoes for the Entire Family
EXPERT SHOE REPAIRING
315 Garfield St.
Between 121st and 122nd
Opposite Parkland Postoffice

BULLDOZING, Grading, Backfilling, Excavating, Trees removed; no job too small; hour or contract. LE 7-7563, LB 1-1974.

Free estimates, guaranteed work
Salvatori Design & Construction Co.
Complete Remodeling
New Construction
RESIDENTIAL - COMMERCIAL
TERMS BR 2-2047

STUMP LIFTING - By special machine. Problem stumps a specialty. No powder, no dozer. Sanders, 6401 Fairview Road, Puyallup, LE 7-3897, LE 7-8156, LE 7-3885.

BULLDOZING, Backhoe Digging, hourly \$9. Gravel, Top Soil. Reasonable. LE 7-0114.

SEPTIC TANKS CLEANED—Concrete hauled away. Don Redford, 8232 So. Fawcett, GR 2-7324. If no answer call GR 2-9222.

GRAVEL FOR FILLS; driveway gravel; clean sand. LE 7-6391, 3ctf

SMITH CABINET SHOP—REMODELING, carpenter work, kitchen cabinets; we stock and cut glass; 16309 South Park, Spanaway. LE 7-4855.

ACE DIRT MOVING CO.
Bulldozing - Ditching
TOP SOIL - GRAVEL
SEPTIC TANKS and
DRAIN FIELDS
Phone TH 5-2452

WELL DRILLING
Berkeley Pumps
• JETS
• SUBMERSIBLES
• CENTRIFUGALS
• TURBINES
Call LE 7-7281

TACOMA PUMP & WELL DRILLING CO.
14619 PACIFIC AVENUE
Terms Trades

Parkland Heating Co.
All makes of furnaces for sale; Specializing in Williams OIL 'O' MATICS; Oil, Gas, Hot Water Installations. Service; reasonable; 755 South 108th. Lenox 7-4045.

SPANAWAY ELECTRIC CONTRACTORS
Residential & Commercial Heating Specialists
LE 7-7064 LE 7-4792

TOP SOIL SANDY LOAM
LE 7-6391

JACK SHANK'S Refrigeration Service
Parts & Service for All Makes
LE 7-0178

Residential and Commercial PAINTING
Taping and Texturing
Broadwell Painting
LE 7-6893

BULLDOZING, Land Clearing, Excavating, Grading and Gravel. LE 7-5112.

LAWN CUTTING, mowing, edging, trimming. LE 7-7938.

Fuel
4
UPLAND SLAB WOOD, 2 cords \$14. LE 1-306. 4ctf

Automotive
12
1958 FORD (English) 4 door. A local one owner car with only 12,000 miles. \$1199. South Side Motors, 7202 South Tacoma Way. GR 4-4774. 12c38

Help Wanted
5
BABY sitter for summer months. My home. Inquire evenings after 6 p.m. at 1019 South 110th. 5p38

NEEDED—Ladies to service established AVON territories, Parkland-Spanaway area. Call at once. 3A-1271. 5ctf

PENSIONER for part-time work as kitchen clean-up at Sportsmen's Chateau. 5p38

HELP WANTED, WOMEN—Can you spare 12 hours a week to make \$40 or \$50 for extra money. For appointment interview, call between 2:00 and 4:00 p.m. LE 7-4451. 5c38

MONEY PROBLEMS?
Let us help. Women over 21. Minimum part-time work in pleasant office, guaranteed hourly wage. We train. Call 10 to 12 a.m. daily. LE 1-1011. 5ctf

WORK AT HOME
KNIT yardage for profit. Experience unnecessary. Earn up to \$100 a month or more. LE 7-7793 Thursday through Monday. 5ctf

Wanted To Buy
8
WANTED—3 level lots in Parkland or Midland area. LE 7-7245. 8p38

Real Estate
9
MIDLAND DIST.
Will sell GI or trade equity for '35' house trailer. Modern, 2 bedrooms, living rm., kitchen wired 220, brk. nook, trg. utility rm., garage, land 60x150'. Price \$5900. Call Ralph Decker, GR 4-9579. TA-4

SO. 38TH ST.
Take over \$1200 equity and move in. 3 bedrooms, separate dining rm., 1 1/2 baths, nice kitchen with nook space, part basement, elec. heat, garage, good yard. Call Ralph Decker, GR 4-9579. Ob-8

McKinley Hill Realty
6311 McKinley Ave. GR 4-9579
Member Tacoma Real Estate Board
Multiple Listing Service

FOR SALE—Lots in Fir Lane Memorial Park. Endowed; reasonable. LE 7-5754. 9ctf

PARKLAND REALTY CO.
Jennie L. Grodvig
Insurance of All Kinds
Notary Public
Est. in Parkland Since 1941
LE 7-8609 Office
302 Garfield St., Parkland
Jennie and Al Grodvig, LE 1-1210
Edna Taylor, LE 7-3556
Lloyd Brooker, TH 5-2110
"Deal with the people who give you their personal attention"
Member of Multiple Service and Tacoma Real Estate Board

FOR SALE—75x130 corner lots—light and water share in fruit trees, strawberry bed, 20x20 garage, small storage shed. Good soil. LE 7-5115. 9p38

Home Plumbing & Heating Co.
REPAIRING, REMODELING
NEW CONSTRUCTION
1017 So. 112th
Call Day or Night
LE 7-4615

ECONOMY KITCHENS
Remodeling - Roofing & Siding
Foundations

LORD'S CONSTRUCTION CO., INC.
10428 Pacific Avenue. LE 7-6779

FRILE Estimates, all types concrete work, foundations, new construction. GR 2-9326. 9ctf

Home Plumbing & Heating Co.
REPAIRING, REMODELING
NEW CONSTRUCTION
1017 So. 112th
Call Day or Night
LE 7-4615

FLOWING, garden work, mowing, rotovating, small dozing work. D. Beeler, LE 7-4940. 3ctf

LAWN MOWER SERVICE
Briggs & Stratton, Clinton, Power and Repair.
PARKLAND CYCLE & KEY
LE 7-5772, 11021 Pacific Ave. 11ctf

ELECTROLUX, fully rebuilt and guaranteed. This is the large model with all attachments; only \$25 with no money down and \$1.25 per week. Phone FU 3-2551 for free home demonstration. Open till 9:00 p.m. UFTON ELECTRIC CO., 1148 Market St. 15c38

FOR SALE
'57 Ford Fairlane Fordor, 31,000 actual miles, radio, heater, automatic transmission \$1695.00
'55 Thunderbird, full power, very clean.
'53 Buick Rdmtsr. Very good car \$595.00
'50 Olds Super 88. Very Clean \$395.00
'52 Pontiac Fordor. Very Clean \$395.00
53 Pontiac Fordor Ch.D, Power steering. Real nice, \$495.00

Funk Motor Co.
119th So. & Pacific Ave.
PARKLAND

12A Foreign Cars
- ALL -
FOREIGN CAR KEYS
107 Varieties
PARKLAND
CYCLE & KEY
11021 Pacific Ave. LE 7-5772

Farm Column
13
14 MONTHS old Whiteface heifer. Trade for Holstein or Guernsey cow. VI 7-7413. 13p28

FOR SALE—Two 500 capacity electric brooders, like new, \$15 each. LE 7-3029. 13c38

WILL trade wrenn plier for hay machinery. Henry Ferguson, LE 7-8897. 13c38

BASTERN WASHINGTON HAY—By the bale, ton or truck load. J. A. Dove, Phone LE 7-6709. 13ctf

CASH for all kinds of livestock and horses; Puyallup TH 5-6414 collect. 13ctf

Feed, Seeds and Fertilizer
SELLE'S FARM SUPPLY STORE
(Graham VI 7-2127)
Hansen Rd. Eatonville

SAWDUST and SHAVINGS delivered. LE 7-5757 after 5 p.m. 13ctf

FOR SALE—Sheep—Breeding ewes, wether lambs and ewe lambs. 10804 Woodland Avenue, Puyallup. 13ctf

Work Wanted
14
WANTED—Ironing in my home, 75c an hour. LE 7-3108. 14c 14

BABY SITTING, your home or mine; 1312 South 120th. LE 1-0416. 14ctf

JAPANESE - AMERICAN gardener for flower bed and lawn maintenance. WA 2-8939. 14ctf

SCHOOL GIRL wants baby sitting after school and evenings, your home. LE 7-4051. 14ctf

Miscellaneous
15
PARKLAND FURNITURE - New and used miscellaneous. Airport and Pacific Ave. Residence phone LE 7-3748. 15ctf

FOR SALE—50 used television sets. We need the space. From \$29.95 or any reasonable offer accepted. Silers, 11230 Pacific Ave., LE 7-8634. 15c38

BABY FURNITURE—New and used. For sale or rent. SMALL FRY EXCHANGE, 1109 Market St., BR 2-8606. 15c 15ctf

DREAMS FOR SALE!

COMPLETE LISTINGS IN REAL ESTATE

WE CAN LOCATE THE DREAM HOME YOU WANT AND DESERVE

Complete Real Estate Coverage

Bring Your Home Owning Requirements to Us! We Have Just What You Want!

LOOKING FOR A BUYER? For fast sale, best price and full legal protection... list with us. We have an aggressive sales staff, complete advertising service... and real estate "know-how"!

LOOKING FOR INCOME PROPERTY? See Us First. We have a large listing of fine values. You can be sure of getting an Honest Deal. Call Now...

BUY A HOME FIRST

Key to lots of living.

RENTALS NEAR McHORD
3-BEDROOM \$95.00
1-BEDROOM DUPLEX \$55.00
2-BEDROOM, 4 ACRES \$55.00

WE NEED ACREAGE TO SELL RURAL REAL ESTATE

14403 Pacific Avenue Res. LE 1-2058 LE 7-5440 LE 7-3272

45 ACRES M/L 3 BEDROOM RAMBLER PUYALLUP 2 BEDROOM HOME PARKLAND

Orting Valley land, all cleared, fenced, well for irrigation, 3 bdrm home. Call Mrs. Hughes, The FARM GALS, GR 4-0503. 2-3378.

Garage, 2 nicely landscaped corner lots on So. 96th. Close to two bus lines, shopping. It's a GI equity, \$15,000. Call Mrs. Inloes, GR 4-0503 or GR 2-3378.

\$300 down. FHA terms. Nearly new 3 bedroom home. Located close to schools. Owner says sell for only \$9,250. To See, call Mrs. Constantine, LE 1-2436, or GR 4-0503.

1/2 Acre plus 2 nice homes for rent. Income of \$102.50, plus trailer space. Call Mrs. Birkland, GR 4-1519 or GR 4-0503.

No down payment, GI 2 bedroom bungalow, near James Sales School. GR 4-1519 or GR 4-0503.

TO BUY OR SELL HOMES, FARMS, BUSINESS OPPORTUNITIES
8234 Pacific Avenue—Office **FERN REALTY** GR 4-0503

2 ACRES Wooded, close-in location \$2,500.

20 ACRES Fircrest, wooded \$22,000

60 ACRES With private lake, fed by 27 springs, controlled drain. Stocked with fish. 6 rental boats. Good barn, garage and small house. Fenced — \$45,000 — \$10,000 down.

10 ACRES Hemlock road. Well, barn and shack—\$8,000.

2 1/2 ACRES Meridian. \$1500 Wilma—LE 7-8661

HELP - U - REALTY
East 112th at Leonard's Crossing Wilma, LE 7-8661

Parkland
A dandy, newly-painted 2 bedroom bungalow, strictly modern; huge ceiling garage; near FOODTOWN. FHA appraised at \$8,500. Helen Kratz, LE 7-0236.

McKinley Hill
3 Bedrooms, attached garage, automatic oil furnace; 6 years old; 2 blocks from bus line. Asking \$8,950 on FHA terms. Call LE 7-0236, ask for floorman.

5 Acres
Dandy modern rambler. All cleared and fenced. Living room, separate dining room, fireplace, hardwood floors throughout. Asking \$15,000. Call for showing, LE 7-0236.

LISTINGS NEEDED
No fancy promises, just 10 hardworking salesmen who need your listing. Call us for action.

PARK WAY REALTY INC.
9618 PACIFIC AVENUE — LE 7-0236

JENNIE L. GRODVG STARTED THE PARKLAND REALTY COMPANY, JANUARY 31, 1941

And Has Enjoyed Serving Her Community with Honesty and Integrity All These Years, in Selling Homes, Renting Homes and Farms.

LEnox 7-8609 Office ★ **Home LENOx 1-1210**
Member Tacoma Real Estate Board and Multiple Listing Service, Inc.
Drop By the Office at 302 Garfield, 1 1/2 Blocks East of P.L.C., Next to Johnson Drug and Piggly Wiggly!

4 BDRMS. — 5 LOTS
Will Take GI Appraisal About \$9500 — Real Clean Call Dick, LE 7-8659...Tds

BUILDING SITES
In Midland, Parkland and suburban area. Call the Floorman, LE 7-8659.

"A" ST. RAMBLER
Beautiful corner location, 1500 sq. ft., 3 B.R., sep. dining w/w carpet, stone fireplace. lg fenced lot 105x125. Call Ernie DeRocher LE 7-3647 or LE 7-8659 Pcl

PARKLAND BEAUTY
2 B.R., Furnace, Patio, Lawn—\$7950. FHA 5b6 — Call the Floorman.

2 1/2 ACRES—3-BDRM RAMBLER
With rental home. Located in Bethel area. Will take GI appraisal. Call Dick LE 7-8659. Aall09

DICK DEVEREAUX REALTY
11002 Pacific Avenue
MEMBER TACOMA REAL ESTATE BOARD AND MULTIPLE LISTING SERVICE

NEAT BEAUTY SHOP
GR 2-7628
6314 McKinley Avenue

Hot Water Heating Residential and Remodel Work CORNELL PLUMBING & HEATING
Lenox 7-7293

SCREENED TOP SOIL—No rocks or roots. Crushed Rock, Drain Gravel, Fill Dirt and screened Road Gravel that packs. Hilltop Gravel Co., 23rd Ave. S.E., Puyallup, TH 5-2198. 2ctf

Home Plumbing & Heating Co.
REPAIRING, REMODELING
NEW CONSTRUCTION
1017 So. 112th
Call Day or Night
LE 7-4615

UPLAND SLAB WOOD
CALL LE 7-5844
BASKETT LUMBER CO.

SEPTIC TANK CLEANING
Prompt Service
C. V. HUTSON
GR 4-3980 GR 2-7038

PHOTOS \$10, \$15 a dozen, FAMILY PORTRAIT STUDIO, 8411 South Park Ave., GR 4-1956. 3ctf

RADIO and SERVICE
ABC ELECTRONICS
Garfield & C Streets
LE 7-4900

GEORGE FURDUE—Plumbing, Heating. New work, remodeling, repairs. Phone LE 7-4477. 3ctf

CANYON ROAD GRAVEL AND SUPPLY. Pick-ups and trailers loaded or we haul. LE 7-3943. 3ctf

OUR SPECIALTY Automatic Transmission Repair
SHERIDAN MOTORS
10203 So. Sheridan
LE 7-3340

VALVE PACING and seating \$1.00 cylinder; motor reboring, \$1.50 cylinder; by experts; TH 5-5192. Hagan's Auto Parts, 15th & River Road, Puyallup. 11ctf

COMPLETE CAR SERVICE DONE BY EXPERTS
ROLLINS GAS-LAND AND D&W AUTO REPAIR
166th and Pacific LE 7-5155

FOR SALE—New screen doors, slightly regular; all sizes, including 36"x7' 1"; \$5.50. LE 7-4787. 15c38

STORKVILLE Baby Shop
Everything for Baby
Including Juvenile Furniture
9722 Pac. Ave. LE 7-4664

WANTED—Cameras and photographic equipment for resale. QUALITY PHOTO SERVICE 8818 Pacific, LE 7-3771 15ctf

FREE CLASSES IN MAKING Fiber Flowers BY VEE
THURSDAY, MAY 28th AT 7:00 P.M.
HOMESTEADER ARTS, CRAFTS & GIFTS
414 Garfield

OUTBOARD MOTOR, sharp, \$59.95 on \$5 per month terms. FU 4-2551, dealer. 15c38

RCA PORTABLE TV, new, reduced to \$149.95. No money down and \$7.50 per month. FU 4-2551, dealer. 15c38

RCA WHIRLPOOL
New electric range, only \$139.95, lowest price in years. Buy this with no money down and \$7.50 per month. Investigate our Rental-Purchase Plan. Open till 9:00 p.m. UFTON ELECTRIC CO., 1148 Market St., FU 3-2551. 15c38

Class. Continued on Page 9

THE BARGAIN BASKET
AD PRICES EFFECTIVE THURSDAY AND FRIDAY ONLY

Pederson's Washington Grown

Fryerslb. **39c**

Cut Up—Waste-Free

Federal HAMS Whole or Shank ends **49c**

Center Cuts
Sliced Hams lb. **79c**

NORTHWEST Skinless WIENERS OR FRANKS
2 lbs. for **89c**

Van Camp—2 1/2 Tin Pork & Beans 5/51

El Paseo—Assorted Pack Olives Full Quart **49c**

Good-ee—Reg. 59c

Potato Chips **49c**

Van Camp Grated Tuna **2/35c**

Ground Beef
3 Lbs. **89c**

Lemonslb. **9c**

Tube Tomatoes Pkg. **10c**

Lettuce Head **5c**

Assorted Flavors Kool-Aid **3/10c**

MCP Frozen Lemonade **9c**

IXL—40-oz. Chili **49c**

Sunshine—1-lb. Hi-Ho CRACKERS **29c**

JAMES HENRY YANKEE BRAND SLICED BACON
lb. **39c**

167th & PACIFIC AVE.
OPEN 9:00 A.M. TO 10:00 P.M.
MEMORIAL DAY

Miscellaneous 15
FOR SALE—Pheasants and eggs. Phone LE 7-4100. 15c31
SPECIAL ORDER CAKES—Phone LE 7-3380. Party Ann Bakery. 15c31
FOR SALE OR RENT—Power mowers, hand tools, garden tools, spray guns, sanders, plumbing tools, power tools, etc. A lot for every job. South End Hardware. Phone LE 7-4100. 15c31

Ace Dirt Moving Co.
BULLDOZING DITCHING
GRAVEL TOP SOIL SEPTIC TANKS DRAIN FIELDS
1750 9th St. S. W., Puyallup
Phone Puyallup TH 5-2452

SINGER ZIG ZAG
IN BEAUTIFUL WALNUT CABINET
Full price \$57.27, \$5 per month. No attachments. Needed to overcast seams, make buttonholes, monogram, applique, embroider, etc. Get a 20-year guarantee and free home demonstration. MA 7-6555 any time. 15c31

FOR SALE—Lawnmower, practically new; tools of all kinds; new blue man's suit, size 46; miscellaneous. LE 1-0514. 15c31

TAP, ACROBATIC, BALLET and BATON classes; all ages; Mildred Keller. LE 7-7881. 15c31

FOR SALE—Wyringer type washing machine, new transmission, like new; 2 1/2 years old; \$25 or best offer; call after 4:30. LE 1-1255. 15c31

BEAUTIFUL ballerina gown, worn four hours. Cost \$129.50, sell for \$30; size 16. Could be used for wedding, graduation, etc. \$19.95. Installation. Can be seen at Centre Cleaners, 415 Garfield Street, Parkland. 15c31

FOR SALE—Child's room, \$10; all most new 55-gallon oil drum with fitting, \$3. LE 7-6206. 15c31

SAVAGE automatic, \$25, or trade for cement mixer. LE 1-1707. 15c31

BEST BUYS IN USED TV SETS
ALL SETS GUARANTEED
SILER'S
Open Evenings Until 9 p.m.
Except Sunday
11230 Pacific Ave. LE 7-8634

CHEST of drawers, original finish; in good condition. LE 7-7975. 15c31

FOR SALE—100 feet of 8" steel pipe, \$2 a foot. Call LE 7-4321. 15c31

KIRBY HOME CLEANER, complete with polisher. Looks and performs like a new one. Only \$49.95 with a 6-year free service policy. Buy this with no money down and \$5 per month. Phone FU 3-2551 for free demonstration. U. P. O. N. ELECTRIC CO., 1148 Market St. Open till 9:00 p.m. 15c31

FOR SALE—12-foot house trailer, \$300. LE 7-0824. 15c31

Horses & Equip 16
FOR SALE—Beautiful Palomino gelding; parade and drill horse. LE 7-7311; evenings LE 7-2265. 16c38

Aviation 17
FREE—FIRST FLYING LESSON LEARN TO FLY—\$10 A WEEK
New and Used Aircraft Sales
TACOMA FLYING SERVICE
Spanaway Airport LE 1-1442
17c31

AVIATORS, subscribe now to the Northwest Flyer, a new newspaper about flyers by flyers for flyers. Subscriptions taken at your local airport or write to P. O. Box 2008 Parkland, Wash.—17p31.

American Legion News
Parkland Post No. 228
By Paul R. Irmier

Edward Nolen Davis of Parkland was elected 4th District Commander at the Spring Conference in April. Mr. Davis is an old time resident of Parkland and members of the Post feel most honored in his election. He is well known for his work on veterans' affairs and for his ability to express viewpoints.

Initiation by a 40 et team of new members will be held at our next regular meeting Thursday, May 28, at Sunshine Hall.

Record Poppy sales are anticipated this year. A report from two members indicated sales of over 400 poppies the first day. No report has been received as yet from other poppy distributors in the Post.

The Auxiliary of Post 228 wishes to thank all the people of the Parkland area whose contributions made Poppy Days a success. The Child Welfare and Rehabilitation programs will use all proceeds.

The Auxiliary will join the Post on Memorial Day in the memorial services at Parkland.

The next meeting is this (Thursday) evening at 8 at Sunshine Hall. Spanaway Post No. 118
American Legion Post 118 at Spanaway will hold memorial services for all veterans at Spanaway cemetery on 17th street, two blocks east of Pacific avenue. Assembly is at 10:30 a.m., Taps at 11. A firing squad from Marymount Military Academy will give the salute.

All veterans and ex-servicemen and their folks from the surrounding community are invited.

Hi Boosters Will Sponsor Dance Show
The Mildred Keller Dance Review will be sponsored by the Franklin Pierce Hi Booster club on Wednesday, June 3, at 8 p.m. at the Morris E. Ford Junior High.

The review will be presented in three parts:
1. Ballet, The Nutcracker Suite Ballet.
2. Aboard Ship, a floor-show type of presentation.
3. The Grand Finale, "Around the World."
There will be an intermission, and refreshments will be available. All proceeds will go into the Franklin-Pierce Hi-Booster's treasury, for their various projects.

Flying

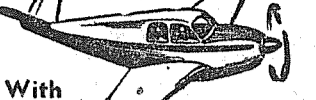

With **JEANNE**

Paul Hoffman, in his Cessna 175, received his Private Pilots License this week and then took his wife and another couple on a flight to Portland where they stayed overnight and returned Sunday morning.

A first solo flight was made by Ed Larson in the Signaleers Champ, with John Macauley of Tacoma Flying Service instructing. Dual cross-country training flights were taken by Ronald Yingling, Frank Bristow, Stan Bryant and Harry Palmer. All were under the supervision of John Macauley.

Dick Newman and Dick Vanderflute completed their solo cross-country training, while Ronald Yingling got in two of the ten hours required solo cross-country.

Phil Johnson and Bob Birch each took some night time instruction. Cecil Jackson, his folks and brother were called to Buhl, Idaho for the funeral of a cousin of Cecil's. They left here in the Mooney Mark 20 Saturday morning and returned Tuesday.

Private licenses were issued to Orville Coombs in Thun's Tri-Traveler and to Howard Beckstrom in his Ercoupe.

A first solo flight at Thun Field was made by John Wamberg in his Cessna 140.

Peggy Immen was further checked out for Dual Cross-Country and radio work. Jim Mathwig took his dual cross-country training this last week in his Cessna 180 with Mrs. Mathwig riding along.

Trips this past week out of Thun

Field were made by Bud Blancher, his sister Judy and Rena Winters to Pullman in Bud's Stinson. Babe and John Thun and Babe's sister Shirley Redford flew to Portland and return in the 172. The Thuns also took a trip to Colville and Spokane stopping at Ellensburg on the way back to pick up Lyle Hedon from Salina, Kansas.

Ben Warneker flew in from Corvallis, Or., on Thun Field on a business trip in a Bonanza.

Those taking part in the wonderful clam digging tide at Copalis Beach Saturday were: Joe Miller in his Cessna 140; Glen and Aleta Howell and Mr. and Mrs. Dewey Wydemyer in their 170; Orv McCoy and friends in Orv's 182; Wayne Russell and friends in the 195 and Bob Villont and family and Donna Terrien in the Signaleers Tri-Pacer.

The Eatonville fly-in was attended by Cliff Johnson, Howard Beckstrom and Boone Willmot. There should have been many more take part in this good breakfast flight. Let's all get together and make these flights. They really are lots of fun.

The Western Travelairs have as their guest speaker this next meeting Friday June 5, Mr. Pete Bowers who will show some movies as well as talk on Antique aircraft.

Graham News
The Kapowsin Rebekah Lodge No. 241 will meet June 2 at 8 p.m. in the Kapowsin Grange hall. Memorial services will be held. Noble Grand Mildred Van Horn and Vice Grand Inez Langwait will preside.

Orthopedic
Members of the Gloria Motycka Orthopedic Guild will have a no-hostess dinner at the Top of the Ocean Monday, June 1, at noon. Reporter—Mrs. Marie Tinius, VI 7-7394

Spanaway News

Members of the Community club, in talking to some home owner and business men, have found that the majority favor the incorporation of Spanaway.

Opinions favoring the Bethel school district boundary in the Orchard Hill area as the north boundary of the town of Spanaway, the west boundary to border the military reservation. This would include all of Spanaway Lake and the Park.

Nothing definite has been considered yet on the east and south boundaries; however the people contacted favor making the town of Spanaway as large as possible within the boundary lines of the Spanaway community.

Next meeting of the Spanaway Community club will be Tuesday,

June 2, at 8:00 p.m. at 167th and C streets. Byron Parker is president.

Firemen, Auxiliary
The Spanaway Firemen and Auxiliary will meet Tuesday, June 2, due to school graduation. Members don't forget the White Elephant sale. Hostesses are Mesdames Irwin Timm, John Todd, William Walin, Morgan Webb, Grace Kintz and Lawrence Ma-doche.

Orthopedic
The Dr. Lee A. Rademaker Orthopedic Guild will meet at the home of Mrs. Arnold Sanders Thursday evening, June 4, at 8:00 o'clock. Mrs. Ray Hartung is co-hostess. The president, Mrs. Fritz Paulsen, will preside over her first meeting.

Reporter—Mrs. Oliver Omat, LE 7-6466.

Cub Scouts Win
One of the first place blue ribbon awards at the May 1 Scout Exposition held in the CPS Field-house was awarded to Cub Scout Pack 302, sponsored by Our Lady Queen of Heaven Catholic church.

Pack 302 was also awarded a third place cash prize for outstanding Exposition ticket sales for the South End District.

Pack members wish to express their sincere thanks and appreciation to everyone who helped make these awards possible.

Summit News

New officers for the Summit Methodist Woman's Society of Christian Service installed recently are: President, Mrs. Lyle Winsley; vice president, Mrs. C. R. McMillan; secretary, Mrs. Edwin Jackson; treasurer, Mrs. Lew Dillman. This organization meets the second and fourth Tuesday of each month and all women of the community are cordially invited.

Home From Trip

Mr. and Mrs. Ira Wayne and family drove to Yakima Sunday by way of Chinook Pass and returned by White Pass. They report unusually beautiful displays of dogwood in the White Pass area.

Visitors
Mrs. Ray Blaisdell and daughter were weekend guests of the C. R. McMillans.

Reporter—Mrs. C. R. McMillan, LE 7-6529

LUMBER --- ALL GRADES
PAINTS - GLASS - HARDWARE
UPLAND SLAB WOOD
BASKETT LUMBER CO.
9701 Portland Ave LEnox 7-5844

TIRED OF HIGH PRESSURE METHODS?
BAFFLED BY BOUNCING WORDS AND
SCRAMBLED TERMS?
Check Over Our New Cars at Your Leisure!
NEW MERCURYS **NEW EDSLS**
LAKWOOD MOTORS
5911 Steilacoom Blvd., Lakewood
JU 8-2101
Lakewood's
Only
Exclusive
Mercury-Edsel
Dealer

Memorial Day Food Specials!

U & I—Pure Fine Granulated SUGAR
Your best buy! **95c**
10-Lb. Bag

SHURFINE FRUIT COCKTAIL
33c
2 1/2 Tin

PICNIC FROZEN—Reg. or Pink LEMONADE
"Delicious" **10c**
6-oz. Tin

Shinn's LARGE 'AA' EGGS
Dozen **37c**

Good-ee POTATO CHIPS
Reg. 59c Box **49c**

GARNATION INSTANT MILK
Giant 14 Qt. **95c**

SHURFINE --- Pitted RIPE OLIVES
No. 1 Tall Tin **29c**

VERI FINE SALAD MACARONI
24-Oz. Pkg. **29c**

NALLEYS---Farm Style CUCUMBER CHIPS
1-lb. Jar **23c**

FRANCO-AMERICAN SPAGHETTI
With Ground Beef **2/49c**
15 1/2-Oz. Tin

Field Grown CUCUMBERS EACH **5c**
RADISHES & GR. ONIONS 2 Bunches **5c**
Roasting Ears CORN 6 For **39c**

WHOLE, DRAWN -- Washington Grown FRYERS
Pound **33c**

CHUNK BOLOGNA
Pound **37c**

SWIFT'S PREMIUM WIENERS
Pound **49c**

EVERYDAY LOW PRICES
Round or Sirloin STEAK **79c** lb.
RIB STEAK **65c** lb.
VEAL STEAK **69c** lb.
PORK STEAK **49c** lb.

OPEN SUNDAYS KITCHEN'S
EVERYDAY LOW PRICES FORMERLY FLETCHER'S
Right to Limit
Open 9 a.m. 'Til 10 p.m. Daily
10 a.m. 'Til 9 p.m. Sundays
PRICES EFFECTIVE THURS., FRI. & SAT. 12208 Pacific Ave.

for Electric Heat
insist on SWAN
Vector-ray Baseboard Heat
thousands in use with never a failure!
FOR INFORMATION CALL
WEBB ELECTRIC CO.
2840 B Pacific Avenue
GR 2-2902 EMERGENCY PHONE LE 7-4437

SOUTH SIDE MOTORS QUALITY CARS

1958 CADILLAC Coupe de Ville. Radio, heater, hydramatic, full power, including 6-way seat. Local one-owner car. Choice of two	\$4,795
1958 CHEVROLET Impala V8 hardtop. Radio, heater, automatic, power steering, brakes, white wall tires. One owner. Very low mileage. Only	\$2,695
1957 CADILLAC Eldorado Biarritz Convertible. Radio, heater, automatic, full power, very low mileage. Cost new \$8,000. Our price only	\$3,895
1957 OLDS Super 88 Holiday hardtop coupe. Radio, heater, automatic full power. A real beauty. Also 4 door hard top. Only	\$2,399
1957 OLDS 88 Holiday hardtop coupe. Radio, heater, automatic, power steering and brakes. Beautiful throughout. Only	\$2,299
1958 IMPALA Hardtop Coupe. Radio, heater, automatic full power and air conditioning. See this one. Only	\$2,795
1957 MERCURY Monterey hardtop. Radio, heater, automatic, power steering, beautiful 2-tone. Perfect throughout. Only	\$2,189
1957 OLDS 88 2-door sedan. Radio, heater, hydramatic, power brakes. Beautiful 2-tone blue and white and matching interior. Only	\$1,989
1957 BUICK Super hardtop coupe. Radio, heater, dynaflow, power steering and brakes. 6-way seat. A beautiful car. Shows the finest of care	\$2,299
1957 CHEVROLET V8 Bel Air 2 door hardtop. Radio, heater automatic transmission, power steering. A local one-owner. Only	\$2,189
1957 BUICK Century 2 door hardtop. Radio, heater, automatic transmission, power steering and brakes, air cond. Only	\$2,195
1956 CADILLAC Fleetwood 4 door. Radio, heater, automatic transmission, power steering and brakes, electric windows, 6-way seat. Like new	\$2,895
1956 CADILLAC 62 4-door. Radio, heater, Hydramatic, power steering, brakes, 6-way seat and electric windows. Beautiful local car with very low mileage. Priced at only	\$2,695
1955 PLYMOUTH V8 Belvedere 4 door. Radio, heater, overdrive. Local one-owner car that has had the finest of care. Only	\$1,095
1955 OLDS Super 88 hardtop coupe. Power steering and brakes, hydramatic 4 door. Radio, heater, automatic sharp automobile. Only	\$1,495
1954 FORD Custom V8 fordor. Radio, heater, automatic. A real nice car. Only	\$ 845

STATION WAGONS

1958 FORD 9 passenger V8 wagon. Radio, heater, automatic transmission. Many other accessories. A real popular wagon	\$2,489
1958 FORD V8 Ranch Wagon. Radio, heater, automatic. One owner, low mileage. Exceptionally nice	\$2,189
1957 FORD V8 Del Rio Wagon. Radio, heater, automatic. Only 15,000 miles. Shows new car care. Only	\$1,985
1957 FORD V8 Fordor Country Sedan. Radio, heater, automatic, power steering. Real sharp. Only	\$2,189
1957 FORD V8 Country Sedan. Radio, heater, automatic, power steering. Local one-owner sharp car. Only	\$2,169
1957 FORD V8 9 passenger. Radio, heater, automatic. Only 15,000 miles. New condition throughout	\$2,169
1956 FORD V8 Custom station wagon. Fordor. Radio, heater, overdrive. Very sharp. Mechanically perfect. Only	\$1,565

OLDER CARS

1953 CHEVROLET Bel Air 2 door. Radio, heater, automatic transmission	\$ 699
1953 CHEVROLET Bel Air 4 door. Radio, heater, powerglide. Sharp. Only	\$ 699
1953 OLDSMOBILE 88 4 door. Power steering	\$ 499
1953 FORD V8 Custom Tudor	\$ 499
1950 STUDEBAKER 4 door. Radio, heater. Very sharp. Rebuilt motor	\$ 299
1956 FORD Custom De Luxe 4 door	\$ 150

HIGHEST TRADERS
SOUTH SIDE MOTORS
7202 South Tacoma Way
GR 4-4774

Looking for VALUES?



then
LOOK at THESE
from Piggly Wiggly

- WELCOME—ALL FLAVORS
- ICE CREAM HALF-GALLON 65¢
 - PLYMOUTH OR DUTCH MAID—1-LB. CARTONS
 - MARGARINE 1-LB. CARTON 15¢
 - GRADE A LARGE, STRICTLY FRESH
 - RANCH EGGS DOZ. 35¢
 - OLYMPIC KOSHER, PLAIN OR GARLIC
 - DILL PICKLES 56-OZ. JAR 49¢

- COFFEE HOUSE, REGULAR OR DRIP
- COFFEE 1-LB. CAN 59¢
- DARIGOLD, QUARTERS OR PRINTS
- BUTTER 1-LB. 63¢
- REGULAR 59¢ BOX BLUE BELL POTATO
- CHIPS 49¢
- VAN CAMP'S—YOUR FAVORITE
- PORK & BEANS No. 2 1/2 CAN 19¢
- SWANSON BREASTS, THIGHS, DRUMSTICKS, 1-LB. PKG.
- CHICK. PARTS YOUR CHOICE 69¢
- NALLEY'S
- MAYONNAISE QUART JAR 49¢
- ASSORTED COLORS
- ZEE NAPKINS A Big Savings! 80-COUNT PACKAGE 9¢

FREE BOTTLE OF DR PEPPER THURSDAY AND FRIDAY

6 Reg. Size 43¢ 6 Family Size 55¢
Plus Deposit

OPEN MEMORIAL DAY 10 A.M. TO 7 P.M.

FRUIT PIES

Morton's Cherry, Peach, Apple or Boysenberry 24-OZ. PIE 39¢

CUT-UP FRYERS 37¢ lb.

PIGGLY WIGGLY'S OWN OR PEDERSON'S FRESH, CUT-UP WASHINGTON GROWN FRYERS RECEIVED FRESH EVERY DAY!

WIENERS Carstens Hygrade Plump and Juicy..... lb. 49¢	FIESTA HAMS Carstens Hygrade Fully Cooked Boneless lb. 77¢	LUNCH MEATS Carstens Hygrade Assorted 3 6-oz. Pkgs. 69¢
---	---	---

GROUND BEEF 39¢ lb.
Fresh Lean Beef for meat loaf or hamburgers for your Holiday outing!

SLICED BACON Morrell's Yorkshire Brandlb. 49¢

KRAFT MEDIUM CHEDDARlb. 49¢

WISCONSIN SHARPlb. 59¢

- CHEER 3c Off Large Pkg..... 32¢
- DASH Jumbo Size, 20c Off..... 22¢
- DREFT Large Size..... 35¢
- LIQUID IVORY 12-Oz..... 43¢
- IVORY FLAKES Large 35c Giant 83¢
- IVORY SNOW Large 35c Giant..... 83¢
- TIDE Giant 79c, Large..... 35¢
- OXYDOL Giant 83c, Large..... 35¢
- DUZ Large 37c, Giant..... 83¢
- COMET Cleanser, Giant..... 2/49¢
- IVORY SOAP Large 2/33c Med. 10¢
- LAVA SOAP Large 2/31c Reg..... 2/25¢
- JOY 12-Oz..... 43¢
- SPIC & SPAN 3c Off Reg..... 26¢
- MR. CLEAN 15-Oz..... 41¢

HARDWARE SPECIALS

FIFE PIGGLY WIGGLY

New Shipment

NETTED GEM SEED

POTATOES 4.95
CERTIFIED—100 LBS.....

PLASTIC PAIL 11-QT. SIZE 75¢

DISH PAN 11-QT. SIZE..... 75¢

ORTHO

BLACKBERRY KILLER

Spray leaves and it kills roots. 1 quart makes 25 gallons. **\$3.50 QT.**

- STARKIST CHUNK STYLE
- TUNA No. 1/2 Tin 25¢
- TIP TOP LEMONADE 6-Oz. Cans 3/25¢
- NALLEY'S—24-Oz. Jars
- DILL PICKLES—Kosher Banquet or Plain ... 3/\$1
- B & M BAKED BEANS 28-Oz. Cans 4/\$1
- BIG TOP MILK GLASS GOBLET
- Peanut Butter 9 1/2-Oz. Goblet 49¢
- EARLY CALIFORNIA SELECT
- RIPE OLIVES No. 1 Can 23¢
- SUNSHINE Lady Jane Cookies 6-Oz. Pkgs. 29¢
- SHORTBREAD 6-Oz. Pkgs. 29¢
- KRAFT JET PUFFED Marshmallows 2 10-Oz. Pkgs. 39¢
- KAISER ALUMINUM FOIL 25-Ft. Roll 31¢
- ASSORTED FLAVORS
- JELL-O Gelatins. 6 Pkgs. 49¢
- ASSORTED COLORS
- CAMAY SOAP Reg. Bars 3/31¢
- A.B.C. ECLAIRS 14-Oz. Pkg. 49¢
- QUART. 19c
- PUREX 1/2 Gal. 37¢

BANANAS

GOLDEN RIPE FRUIT

2 LBS. FOR 25¢

ASPARAGUS 14¢
NO. 1 SUNNYSIDE.....LB.

CALAVOS 10¢
CALIFORNIA.....EACH

CALIFORNIA SOLID HEADS

LETTUCE Large Head 9¢

Free McCall's Apron Pattern

Inside packages of these QUAKER CEREALS

- PUFFED WHEAT.... 26¢
- PUFFED RICE 29¢
- MUFFETS..... 23¢

Milk Chocolate or CARAMEL SQUARE CAKES

Reg. 89¢, Special 81¢

BANANA LOAF, Special ... 53¢

COCOANUT MACAROONS 27¢
Pkg. of 15—Special

Van de Kamp's BAKERIES

POT PIES 5/\$1

- Morton's Beef, Chicken or Turkey Pies 8-Oz. Pies

OPEN DAILY 9 A.M. TO 10 P.M. — RIGHT TO LIMIT

piggly wiggly

Where you are always served courteously & well

PUYALLUP 1010 EAST MAIN	PARKLAND PACIFIC AT GARFIELD	40th and Portland Ave. TACOMA	S. TACOMA 5252 So. WASHINGTON	Prices Effective Wed., Thurs., Fri., Sat., May 27, 28, 29, 30.	FIFE FORMERLY ANDRE'S MKT.
----------------------------	---------------------------------	-------------------------------------	----------------------------------	---	----------------------------------