

The Times Journal candid camera visits....

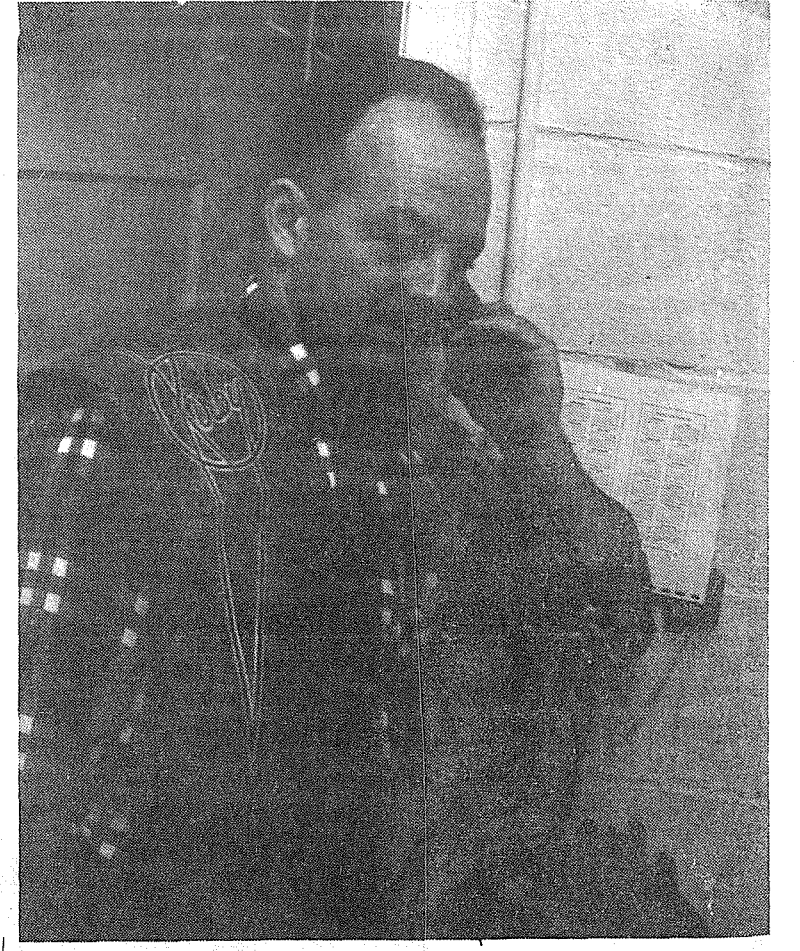
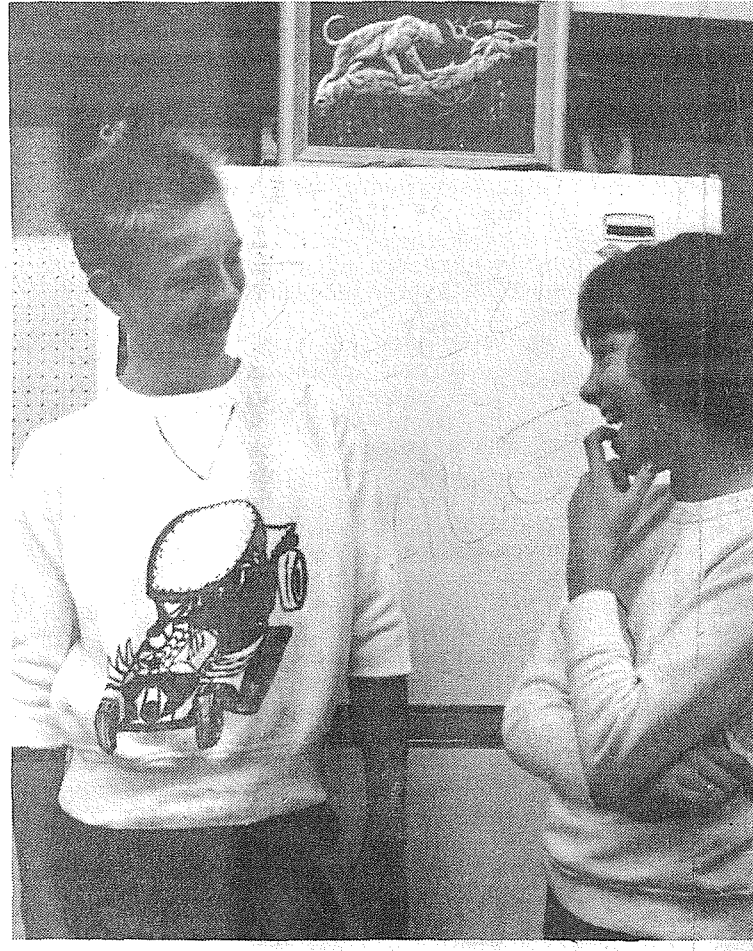
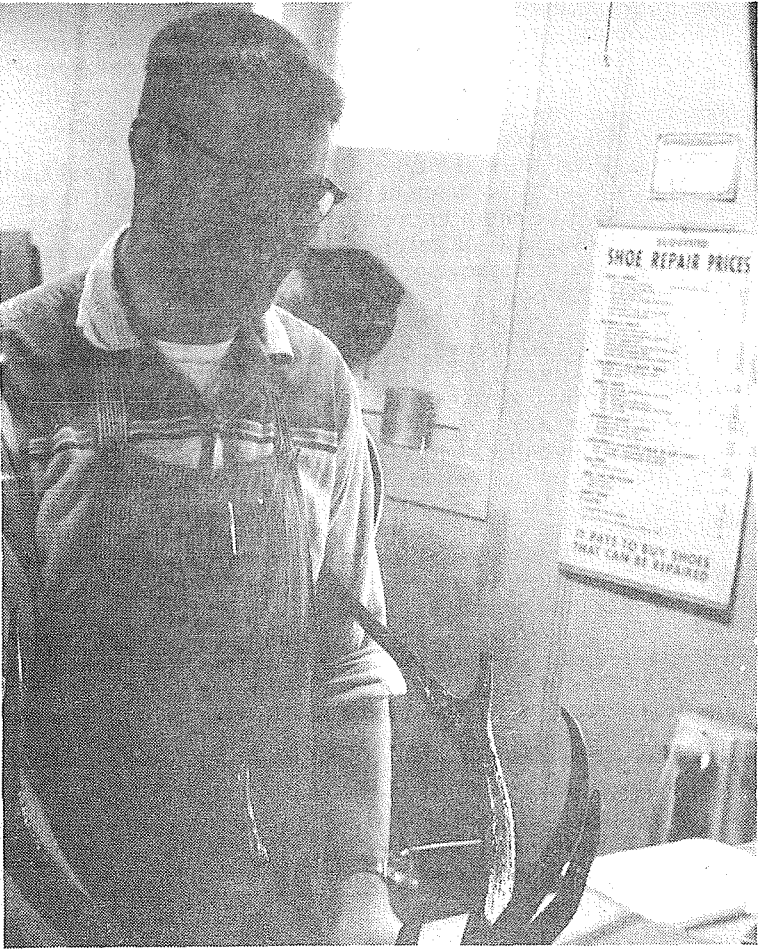

BULK RATE
U.S. Postage Paid
Permit No. 89
Parkland Branch
Tacoma, Wash.

Rural Route
Occupant or Bushholder
Postmaster: If unable
to deliver, return post-
age is guaranteed on
addressed papers.

TIMES JOURNAL

Delivered to over 14,000 families

Each dollar spent in your community helps to build it

Thursday, November 30, 1961

Vol. 17, No. 13

Published in Parkland

Le. 7-0223

An Open Letter

Dear Mr. McLean:

Your November 2, editorial, "Vote yes or no, but vote," cited, "The worse thing that can happen to this country is for elections to be lost by default." The November 7th election in the Franklin Pierce School district failed because the required forty per cent of the voters who voted in the Presidential race did not come out. However the sixty per cent "yes" votes needed to pass the four propositions was reached and exceeded.

It has been determined, one of the reasons people did not vote, was because of existing grievances and/or difference of opinion with the school system and district. Mrs. R. E. Johnson's Open Letter to the Times, November 23rd, is an example.

As beginning of our own civilization, theory, then experiments preceeded the progress of man, from the "cave man" to the "space man" age. This is very true in most everything today. Our schools are not to be excluded. Sight reading is cited as such a experiment along with the advancing experimental teaching machines.

If we are to determine, obtain, and provide the education needed for our children in this "Atomic space age," we must forego the comparisons of the "one room country schoolhouse," of the beginning of our century, and look ahead to the next century, where the students of today, our children, will be responsible for the welfare of mankind and the brotherhood of the world.

We parents, as laymen, should find out what we want in our schools for the children, bring our demands to the professional educator, then let them decide the channels to use to meet our requests, if they be for the betterment of all children's education, regardless of race, color, or creed.

It is my firm belief, there is nothing more expensive than education unless it be ignorance. Truly education is a profitable power for all mankind, while ignorance can be a costly destruction.

I do not believe, the failure to exercise our right to vote is the source to use to protest any dissatisfaction of the present school system, or the school district. We tend to lower the present standards in the school, preventing our children from receiving their rightful academic training. There are other ways to protest against and better our classrooms, why not through one of the many organizations, civic, school, and personal? The school board has a monthly meeting, the second Tuesday of the month, your community has service and civic clubs, and your school has it's P.T.A.

Sincerely,
Mrs. R. W. Switzler

Solbergs Host Annual PLU Tea

Dr. and Mrs. Kristen Solberg of Parkland will open their home for the annual P.L.U. Auxiliary Christmas tea on Sunday, December 3, between the hours of 3 - 7 p.m. The public is cordially invited. Those welcoming guests with Mrs. Solberg will be Mrs. Thomas Wake and Mrs. Clarence Lund. Decorations carrying out the theme "Christmas in Scandinavia" will prevail.

Mrs. Clarence Lund is general chairman and president of the organization. Other committees are as follows: decorations Mrs. Gerhardt Haakenson, Mrs. Harold Peterson and Mrs. Delbert Schafer; program; Mrs. Fred Henrikson and Mrs. George Fisher; food; Mrs. A. W. Ramstad, chairman; Mrs. Gordon Korsmo and Mrs. A. A. Mykland.

Other committees are: pouring; Mesdames H. W. Anderson, C. S. Fynboe, S. C. Eastvold, and Mrs. Clifford O. Olson; Misses Alice Swanson, Ann Langlow, Nora Olsen, Lucy Hohenhouse; serving; Mrs. A. F. Turner, chairman; Mesdames William Gregory, Otto Damkier, John Kollson, Clifford Wold, Mel Pedersen, B. X. Corbin; Misses Margaret Wickstrom, Virginia Seaburg, Kathryn Arntzen, Gladys Carlson.

Invitations will be handled by Mrs. J. R. Tobiason and Mrs. Mikkel Lono, and publicity, Mrs. Clifford O. Olsen.

Officers of the organization are as follows: President, Mrs. Clarence Lund; Vice President, Mrs. T. B. Wake, Secretary Mrs. Audrey Skaugset; Treasurer, Mrs. J. R. Tobiason. New board members are: Mesdames T. B. Wake, Thomas Fleming, Carl Colton, Esther Davis, Clarence Lund, George Fisher, Audrey Skaugset, J. R. Tobiason, A. A. Mykland, Fred Henrikson, Mikkel Lono, A. W. Ramstad, Gordon Korsmo, Clifford Olson, and Miss Margaret Wickstrom.

The ceremonies will be presented by leaders of the various groups within the church, also taking part will be the Board of Trustees.

(Continued on Page 4)

Dinner Honors Jr. High Gridders



COACH ED STRICHERTZ, left, poses with his Keithley Junior High School football players who were honored Monday evening. Left of the coach are: Dennis Roufs, co-captain; Tom Brunton, inspirational winner; Ray Alkofer, coaches award; Randy Lumsden, co-captain, and Frank Berry, assistant coach.

Members of the Keithley Co-Champ. Football team and the coaches were honored last Monday evening, Nov. 27. A potluck banquet was held in the Ford Jr. High Auditorium. Parents, friends and special guests saw the Keithley Team receive their first trophy. The team selected Tom Brunton as the most inspirational player of the year. The coaches, Mr. Strichertz and Mr. Berry both confessed that selections of the player who should receive the Coaches Award was most difficult, but their final vote was for Ray Alkofer. The presentations for Co-Captain was made by Jim Mancuso to Dennis

Roufs and Randy Lumsden. Much could be said about Mr. Mike Steirbeck, who was the main speaker for the evening. His remarks were appropriate, humorous and well received. It could best be summed up by a statement from one of the boys, "That was one of the best talks I ever heard."

Mr. Keyes opened the evening with a few welcoming remarks and later presented the Inspiration Award as well as formally giving the Championship Cup to the football team. Master of Ceremonies for the evening was Mr. G. Masters. Members of the Championship Team are: Ray Alkofer, Tom Brunton, Rick Haines, Ken Hicks, Charles Holmquist, Loren Johnson, Gene LaFave, Ranly Lumsden, Addison McMechan, Bob Pederson, Ken Pasley, Jim Paulson, Rick Payne, Bob Peck, Bill Platt, Dave Roscoe, Ron Ruby, Dennis Roufs, Tom Satra, Byron Streng, Jay Strichertz, Bob Summers, Gary Schwenka, Bob Swenson, Ed Wedhoff, Steve Van Kirk, Rick Welfringer.

Fire District Plan Dance

A benefit dance for the newly established Kapowsin, Graham, Thrift fire department has been scheduled for December 2 at the Graham Grange. Dancing will be from 9 p.m. to 2 a.m. The new fire district, established in a recent election which 414 voters out of about 426 vote for the department.

The new district will be known as Fire Protection District Number 21.

Groundbreaking

The Summit Methodist Church will hold its groundbreaking service December 3rd at 3:00 p.m. at the site of the future buildings, 104th and Canyon Road East.

The idea of building a new first came to mind nine or ten years ago, and in 1959 the decision was made.

In January 1960 a Seattle architects firm Dorham, Anderson, and Freed, were hired to draw up the plans for the buildings. Contractors for the church are Korsmo Brothers Construction.

The history of the church dates back to 1906 when the first sanctuary was established. Part of the building now standing is a section of the first church.

The present church was completed in 1916.

The ceremonies will be presented by leaders of the various groups within the church, also taking part will be the Board of Trustees.

(Continued on Page 4)

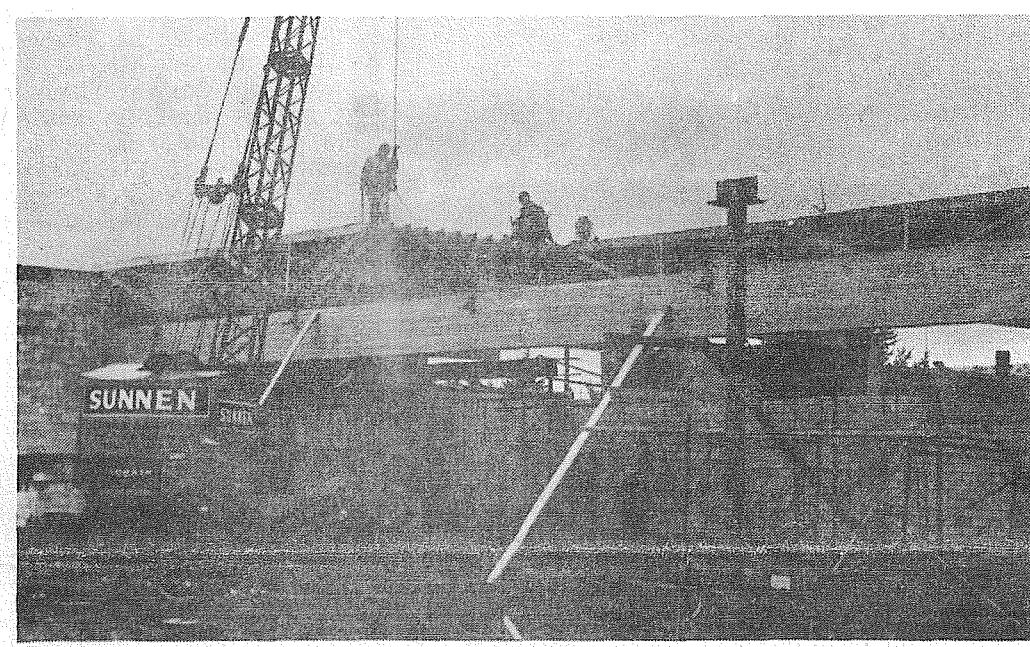

Progress of . . .

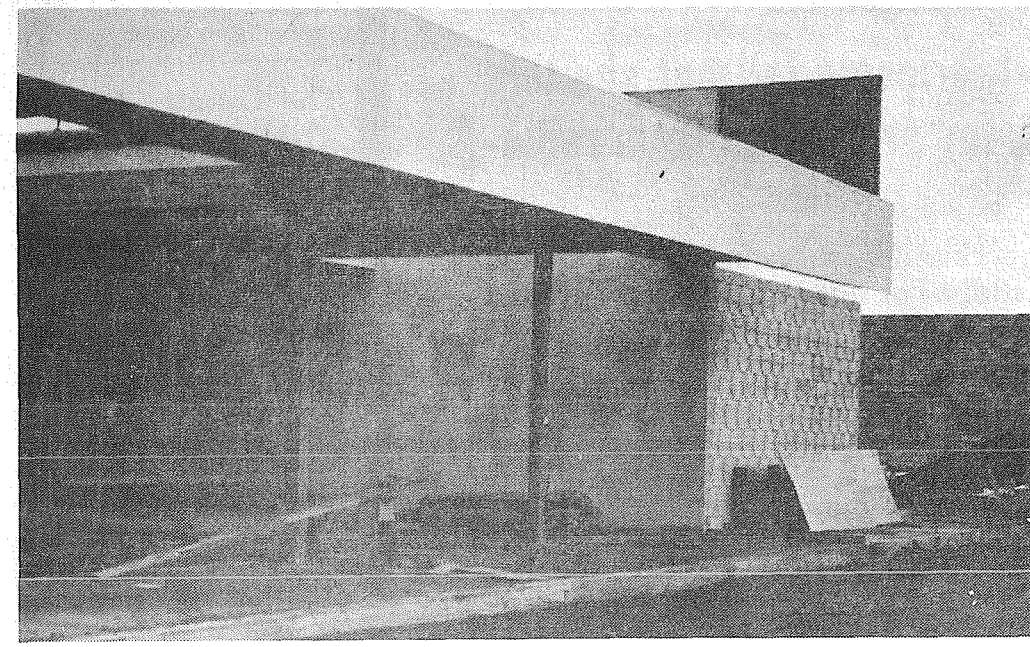

. . . New Shopping Center

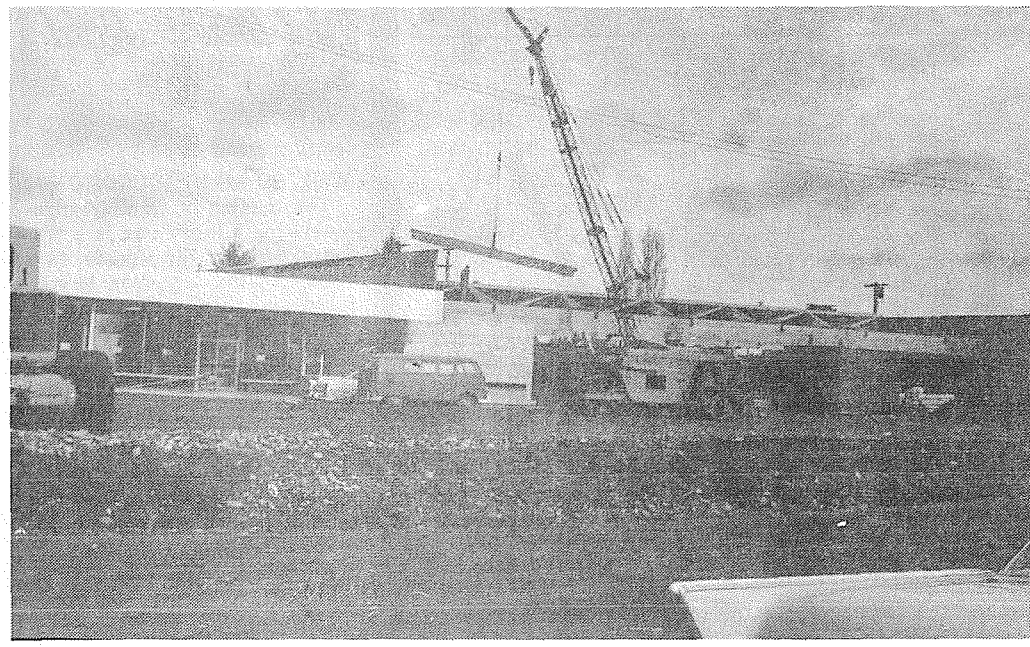

Well Baby Clinic Meets

The Parkland and Brookdale Preschool mothers are the sponsors of the Well-baby clinic which meets on the first Wednesday of each month. The meeting is set for the Parkland Fire Department on December 6, from 8:30 a.m. to 9:30 a.m. Dr. Erickson is the attending physician.

Exercise Brandy Wine

Army PFC Myron O. Krenzler, 24, whose wife, Ag-Donna, lives on Route 1 Pendleton, Ore., recently participated in Exercise Brandy Wine, a field training exercise involving other combat and logistical support elements of V Corps.

The exercise was conducted to train small unit leaders and test the combat readiness of participating units. Krenzler and other

Let Me Tell One:

Positive Thinking

Watching the buildings which are rising all around us in this area makes me think that the problems which are supposed to be besetting the United States are problems of area and definition.

The problems of area are hard to solve overnight as people in West Virginia and Pennsylvania know only too well. And, we probably needn't look too far out of our own state for a few areas which have been depressed for one reason or another.

The problem of definition, however, is another matter. This is the problem which faces the country when, in a sweeping generality, someone with influence makes the statement that we are going into, hitting the bottom of, or rising out of a DEPRESSION.

I think if I had my way,



Neil McLean

more with editors than with the others.)

The problem of more than umpteen million unemployed I think is many times overplayed. Now, I'm not talking about the fellow who is out of work and looking desperately for work. He has all my sympathy and I'll fight for his right to eat and to get a job as hard as I can.

But when economics say that there is a depression just because there are 5 or 6 or 7 million unemployed in this country, then I stop and remember back to a statistics class in college where the professor showed us what could be done with figures.

Getting back to the definition, I'll say that many times depression and recession are born in the minds of men and are not real until the thought comes (Continued on Page 4)

NEW BUS SERVICE For WALLER ROAD & SUMMIT

The Woodland Bus Co. has added a second bus for the Waller Road and Summit service. The schedule, on a 60-day trial basis, will be as follows:

Effective Dec. 4, 1961		
Lv. Summit		Lv. Tacoma
8:10 a.m.	via Waller Road	9:00 a.m.
9:30 a.m.	via Canyon Road	10:30 a.m.
11:00 a.m.	" "	1:00 p.m.
1:30 p.m.	" "	2:30 p.m.
3:00 p.m.	" "	4:15 p.m.

The Woodland bus will run Saturdays for Woodland, Waller Road and Summit, as follows:

Effective Dec. 2, 1961		
Lv. Woodland	Lv. Summit	Lv. Tacoma
8:10 a.m.		9:00 a.m.
9:45 a.m.		10:30 a.m.
	11:00 a.m.	1:00 p.m.
1:45 p.m.		2:30 p.m.
	3:00 p.m.	3:30 p.m.

Phone BR 2-1101

SIGN UP TODAY! WIN!

HOLIDAY DRAWING

SPORTS SET

complete Don Budge badminton set • Bobby Shantz baseball glove
Sam Huff football • scholastic basketball

EFFANBEE DOLL PLAYSET

with complete layette and your own nurse's uniform

CHRISTMAS GIFT SUGGESTIONS

Delegar BATH PEARLS 59c to 2.50	ALMOND ROCA 14-Oz. Can 2.00	LEATHER BILFOLDS Men's - Women's 2.50
OLD SPICE SETS Men's - Women's 1.00 to 4.50	COLOGNES Many fragrances 1.00 to 6.00	CASCO HEAT PADS 5.95 to 8.95
CHRISTMAS BOW TIES 75c	CHRISTMAS CARDS Solid Pack and Box 1.00, 1.50, 2.00	

Come In For Gift Catalogue 1962 Calendars Are Here!

ASHMORE'S R PHARMACY

SPANAWAY DRUG

165th & PACIFIC AVE. SPANAWAY, WASH.

PHONE LE-7-5993

Sick Call

H. Lynne Brown, of 3612 E. 64th, is recovering in St. Joseph's Hospital, Tacoma, from injuries received when he fell in a building in which he was working.

Brown was given emergency treatment in Seattle and transferred to St. Joseph's Hospital.

To you self-denial may only mean weariness, restraint, ennui; but it means, also, love, perfection, sanctification.

- R. D. Hitchcock

URBAN PLUMBING SERVICE

RADIO DISPATCHED

RESIDENTIAL • COMMERCIAL

FU 3-4636

Nite Phone GR 4-6013

Elk Plain News

A Potluck dinner will be held Friday night at the Spanaway Recreation Hall for the Spanaway 49ers football team and their families. Dinner will begin at 7:00 p.m. All players are requested to turn in their uniforms at that time.

The World Outlook League will hold their regular meeting Wednesday, Dec. 6th at 8 p.m. at the home of Mrs. Fred Anderson. They are also holding a bake sale Friday, Dec. 1st from 10 a.m. to 3 p.m. and from 4 p.m. to 5:30 p.m. at the National Bank of Washington in Parkland.

Sometime during the week of Nov. 12th thru the 18th a new David Bradley chain saw was taken from the home of Bob Austin. Bob is offering a liberal award for information leading to the saw's return. Anyone holding any information call VI 7-2276. No questions will be asked upon the saw's return.

Macy, Park Head, Retires

Preston P. Macy, Superintendent of Mount Rainier National Park, will retire from the National Park Service, effective November 24. Macy's service, with the exception of a short period during the winter of 1925-26, has been continuous since 1924. He is one of the few remaining superintendents who served under all six Directors of the National Park Service since its establishment on August 25, 1916.

Macy was born in Americus, Kansas, December 28, 1891. He attended Friends University in Wichita where he received a degree in biology. Although a successful dairy farmer, Macy often thought of the Pacific Northwest as a place to settle. This, and a desire to participate in some type of conservation work, led to his accepting the appointment as seasonal naturalist in Mount Rainier in 1924, which was followed shortly by a permanent appointment as superintendent of the park. When, in 1934, there was a need for an acting superintendent to administer the newly acquired Mount Olympus National Monument, Macy was selected for the assignment. When, on June 29, 1938, the Olympic National Park was created, Preston Macy became its first superintendent.

In September of 1951, Macy returned to Mount Rainier as superintendent. Since that time, Macy saw MISSION 66 launched in the park in 1956. Under this program he has seen the completion of the Stevens Canyon Road, the construction of the Nisqually Glacier Bridge, the construction of the Marmot Point-Barn Flat Road to Paradise, construction of the Box Canyon Picnic Area and the beginning of enlargement and rehabilitation of the Ohanapeosh and White River Campgrounds.

Roy News

An election will be held at the next regular meeting of the Roy Pioneer Rodeo Association to fill 3 positions on the Board of Directors. The persons whose term of office expire January 1, 1962 are Weyman Tow, Jack Plumlee and Liz Rediske. In accordance with the by-laws of the organization nominations were made at the Nov. 7 meeting. Nominees are as follows: Art Drexler, Art Caspersen, Tony Rotondo, Mert Lyons, Liz Rediske, Chas. Dodge, Ollie Berka, Jr., Weyman Tow and Jack Plumlee.

The more a man denies himself, the more he shall obtain from God.

- Horace

that all members make an effort to attend this meeting, Tues. Dec. 5 at 8 p.m. in the Roy City Hall. The order to have the Rodeo Assoc. continue to be a success it is necessary that the members see that qualified and competent people are elected. IT IS YOUR RESPONSIBILITY. And after they are elected it is also your responsibility to give them cooperation instead of griping." The tables were set in the Thanksgiving motif and lighted tapers amidst a colorful bouquet of mums completed the decorations of the main table. A social hour was held following the dinner. Coming from Tacoma were Mr. and Mrs. Wooten who showed films entitled "God's Hand."

Mr. and Mrs. Paul Lambertsen and Camilla spent the Thanksgiving weekend with his parents, Mr. and Mrs. George Lambertsen.

The Executive Board of the Roy P.T.A. met Monday Nov. 20. Plans for a membership drive were made with the drive to begin immediately. Slogan for the drive is "United Home and School." Children from the school will sign up members and the room gaining the most members for the P.T.A. will be given a party. Tentative date for the Junior Rodeo was May 6, subject to approval by the P.T.A. group. Monday, Dec. 4, at the regular meeting of the P.T.A. Chaplain (Lt. Col.) Gary Roush will show colored slides which he took in the Holy Land. Both members and non-members are urged to attend this meeting.

Here's where your food dollars buy **MORE**

ALL PURPOSE **GOLD MEDAL FLOUR** 10-Lb. Bag **89¢**

NALLEY'S **TANG SALAD DRESSING** Full Quart **49¢**

DUCHESS Whole Unpeeled **APRICOTS** 2 1/2 Tin **5/\$1**

THREE STAR Freestone **PEACHES** 2 1/2 Tin **5/\$1**

Choice Cuts **QUALITY MEATS** SHORTENING **SPRY** 3-Lb. Tin **75¢**

FRESH SMOKED THIS WEEK

PICNICS Lb. **35¢**

Fresh Grain Fed **BLADE CUT PORK STEAK** Lb. **47¢**

LUTEFISK 33¢ **BEEF** 3 Lbs. For **99¢**

HERRING 33¢ **BEEF** 3 Lbs. For **99¢**

CUSTOM CUTTING **BEEF** 6¢ Lb. **HOGS** 5¢ Lb. **SPARE RIBS** Country Style Lots 'O Meat **49¢** Lb.

LARGE AA WHITE **EGGS** Doz. **49¢**

EGGS 49¢

EGGS 49¢

EGGS 49¢

EGGS 49¢

VET'S **CAT FOOD** Tall Tin **7/49¢**

DARIGOLD Prints or Qtrs. **BUTTER** Lb. **65¢**

Nalley's **Lumberjack SYRUP** **29¢**

Sperry's **Pancake FLOUR** 4-Lb. Pkg. **49¢**

Fresh Produce **California LETTUCE** 2 Heads **19¢**

Texas Pink **GRAPEFRUIT** **10/49¢**

Delicious Extra Fancy **APPLES** 2 Lbs. **29¢**

PROTECTIVE SHELTERS

Vanguard FULLY EQUIPPED FALL - OUT SHELTER ON DISPLAY

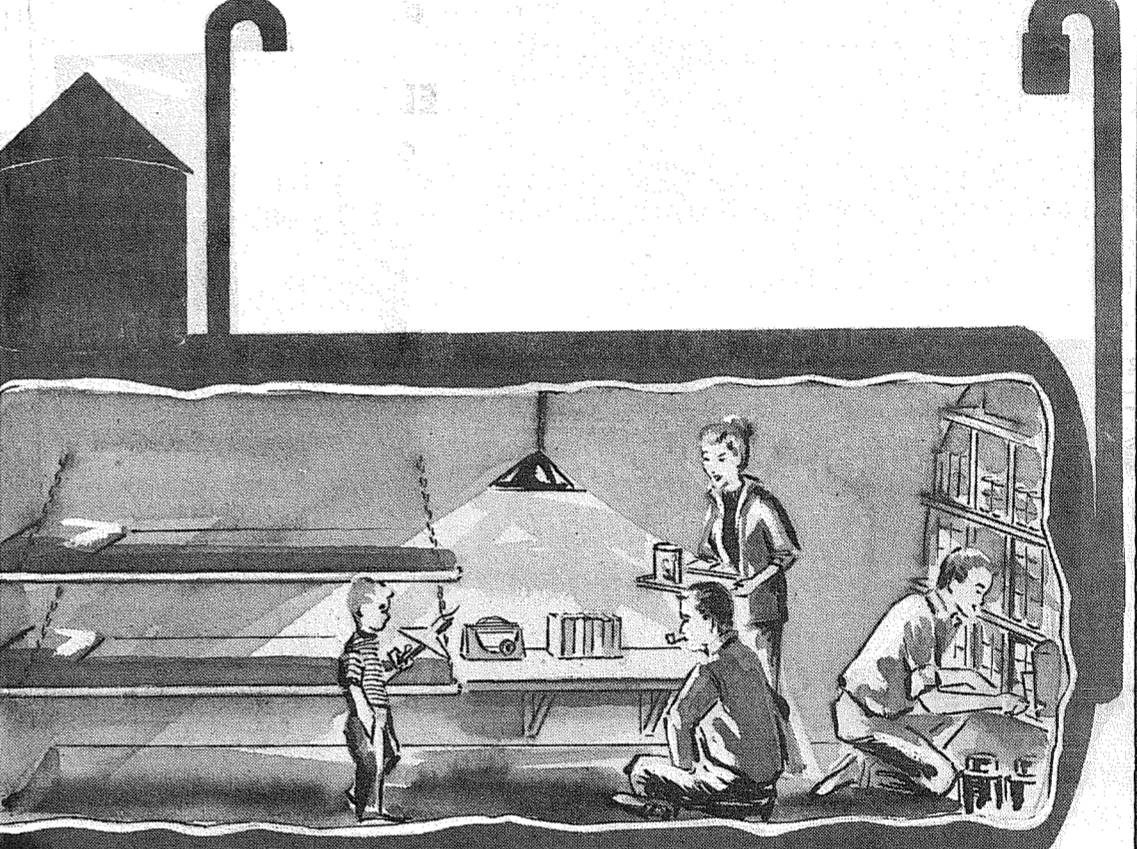

See the latest in pre-fabricated fall-out shelters on display in our lot, for protection from radiation fall-out. See in store, display of merchandise recommended by Civil Defense for stocking your shelter or basement for emergency

EVAP. MILK **CARNATION** Tall Tins **9/\$1**

LIBBY'S **TOMATO JUICE** 46-Oz. Tin **4/\$1**

DUCHESS **CORN** 303 Tin **7/\$1** ROSEDALE **PEAS** 303 Tin **8/\$1**

Carnation Nonfat Powdered **MILK** 8-Qt. Pkg. **69¢**

Nestles Instant **COCOA MIX** 2-Lb. Pkg. **79¢**

Campbell's **TOMATO SOUP** Reg. Size **10¢**

Prices Effective Thursday through Sunday

Saturday, Nov. 4, at 2:30 p.m., Kay Marie Harlan, daughter of Mr. and Mrs. Robert Harlan, was married to Joel Waller, son of Mr. and Mrs. Harold Waller of University Place. The marriage was performed by Rev. Irving Nygren in the beautifully decorated Roy Community Congregational Church with reception following in the Rebeccah Hall. The new home will be in Tacoma where the new Mr. Waller works for the Weyerhaeuser Company and Mr. Waller is with Submarine Service stationed at Bremerton. The wedding was attended by both families and friends. Grandparents of the groom who attended were aged 92 and 86.1

Roy Grange is sponsoring an open meeting, Dec. 7, at their hall in Roy. This meeting is to take the place of their usual Booster Night program. Main subject for the meeting will be "Civil Defense" with Mr. Harold Johnston of the Bethel Junior High teaching staff as the main speaker. All Roy residents are urged to attend this meeting to obtain helpful information on the vital problems of Civil Defense.

The Country Parson



"Wedding anniversaries were more impressive in the old days when most folks had only one wedding to celebrate."



Let there be Light

WHY SO MANY QUESTIONS? The making of final arrangements for a loved one is a trying experience for anyone. At a time like this a person is confused and their reasoning powers are dulled by their personal loss that only time will heal.

Often people at this time feel that the funeral director is a prying individual, digging, probing and throwing questions right and left. This is understandable for most of the time consumed in making final arrangements is spent answering questions.

Every question asked, although it may seem irrelevant, is important. Many of them are for the death certificate which is required by law. The remainder are to make sure that your personal desires and wishes are understood and fulfilled.

Any questions asked by a funeral director are considered a confidence and are inviolate as with your own physician, clergyman or priest.

DRYER'S FUNERAL PLAN CUTS COST

Dryer MORTUARY 124th AND PACIFIC PARKLAND

SUMMIT TRADING COMPANY

10409 Canyon Road, Tacoma LE 7-5848

No Sales To Dealers

We Reserve The Right To Limit Quantities

OPEN SUNDAYS 10 A.M. TO 7 P.M. FOR YOUR CONVENIENCE

WEEKDAY HOURS 9 A.M. TO 9 P.M.

65th Anniversary For Children's Home Society

The annual Red Stocking membership drive this month marks the 65th anniversary of community service by the Children's Home Society of Washington. Since it was incorporated as a statewide non-sectarian charity in December, 1896, the Children's Home Society has helped more than 18,000 homeless children in all parts of the state. Nearly 1,000 of these have been cared for by this UGN agency within the past year alone.

Members and friends who receive the Society's traditional Red Stocking letter are urged to subscribe more generously than ever before. According to Lowry Wyatt of Tacoma, chairman of the Society's West Central District board, assistance of the organization has been sought this year for un-

precedented numbers of children and troubled parents.

From November, 1960 through October, 1961 the Society has responsibility for 996 children without parents able to make homes for them. Carefully protected adoption was arranged for 367 children from earliest infancy to 12 years of age. Skilled personal counseling was also provided for 560 young unwed mothers. One out of every two mothers counseled received complete maternity care, and 280 babies were born under the confidential maternity care program.

Growing demands upon the Society's facilities, including its four homes for adolescent boys and girls, place a severe strain upon its financial resources. The United Good Neighbors regularly attempts to balance the Society's budget for local service (after all other income sources are considered), but at least \$2200 in individual subscriptions is needed from Pierce county members this year, Wyatt reports.

The limited membership effort is approved by the United Good Neighbors. A personal membership in the Children's Home Society may be had for as little as \$2.00 annually, Wyatt adds. The Christmas letter asks that subscriptions be sent to the Society's office at 3316 Pacific Avenue in Tacoma, from which Pierce, Thurston, Mason, Kitsap, Lewis, Grays Harbor and Pacific counties are served.

Sponsors of the Red Stocking effort in Pierce county, in addition to Wyatt are: Dr. Myron A. Bass, John H. Binns, Russell Buehler, Addison H. Forrester, Edward Gonderman, Mrs. Ernest C. Grindley, T. O. Hageness, Kenneth Janek, Dr. David H. Johnson, Mrs. Donald R. MacDonald, Hugo Metzler, Jr., Louis Pederson, Dr. David Sparling, Jack Tanner, Mrs. Raymond J. Wery and Mrs. Margaret Williamson, all of Tacoma; and R. D. Campbell and Glen Cushing of Puyallup.

Mr. and Mrs. Victor Eshpeter, Mr. and Mrs. Herbert Ognoskie, and Mr. Victor Eshpeter, Jr., from Midland, and Mr. and Mrs. L. P. Snyder, Mr. and Mrs. Emil Burcar, and Mr. Henry Eshpeter, of Tacoma. They were the guests of the ship's commanding officer, Captain J. R. Zullinger.

A combination Thanksgiving and Birthday Party was held at the Midland Cooperative Play School on Tuesday, November 21st, with Cindy Christofferson and Jerry Crawford, each with a November birthday, as honored guests. Attending were David Burness, Karen Sheppard, Glen Kazda, Lisa Paige, Wayne Larson, Lori Casey, Karen Miner, Loren Pease, Mark Farren, Christine and Kathleen Irish, Leslie Benoodt, Gene Jacobsen, Bobby Jacobsen, Jim Gural, Billy Lowry, Jimmy Neary, Terri Feaster, and Elaine Kinton. Helping mothers were Mrs. Kenneth Crawford, Mrs. Darold Christofferson, Mrs. Gerhardt Kazda, Mrs. Russell Benoodt, and Mrs. P. James Neary, and Mrs. Walter Challenger, play school teacher.

Deepest Sympathy is extended to the Ronald Pease family for loss of their husband and father.

The Kicuawacota Camp Fire girls paid a visit to the Midland Nursing Home on Wednesday, November 22nd, to deliver Thanksgiving favors they had made. The group is planning further projects for the Home. The members of the group are Christy Lorraine, Letty Wolfe, Corinne Leavitt, Judy Crawford, Marilyn Theno, Denise Fleming, and Connie Kazda.

The Midland Fire Department Auxiliary will hold its regular meeting on Wednesday evening, December 6th, at 8:00 p.m. at the Fire Hall. Hostess will be Mrs. Walter Olsen, and the wives of all the firemen are invited to attend.

Mothers and dads are invited to attend the monthly Parents' Meeting of Midland's Boy Scout Troop No. 84, to be held on Tuesday evening, December 5th, at 8:00 p.m., at the Boy Scout Hall, 96th and East Harrison. Final plans will be made at this time for our annual Christmas tree sale. It is important that every scout parent attend.

Troop No. 84 will be selling Christmas trees at 94th and Pacific, between December 9th and 23rd again this year. Support our scouts by buying your Christmas tree from them.

Attending the recommissioning of the U.S.S. Neches AO47, U. S. Naval Supply Depot, at Seattle, were Mr. and Mrs. Walter Eshpeter, George, Washington was born July 18, 1961. The central Washington town (Pop. 345) was incorporated on that date.

Owner - Operator Of Lapenski Fuel

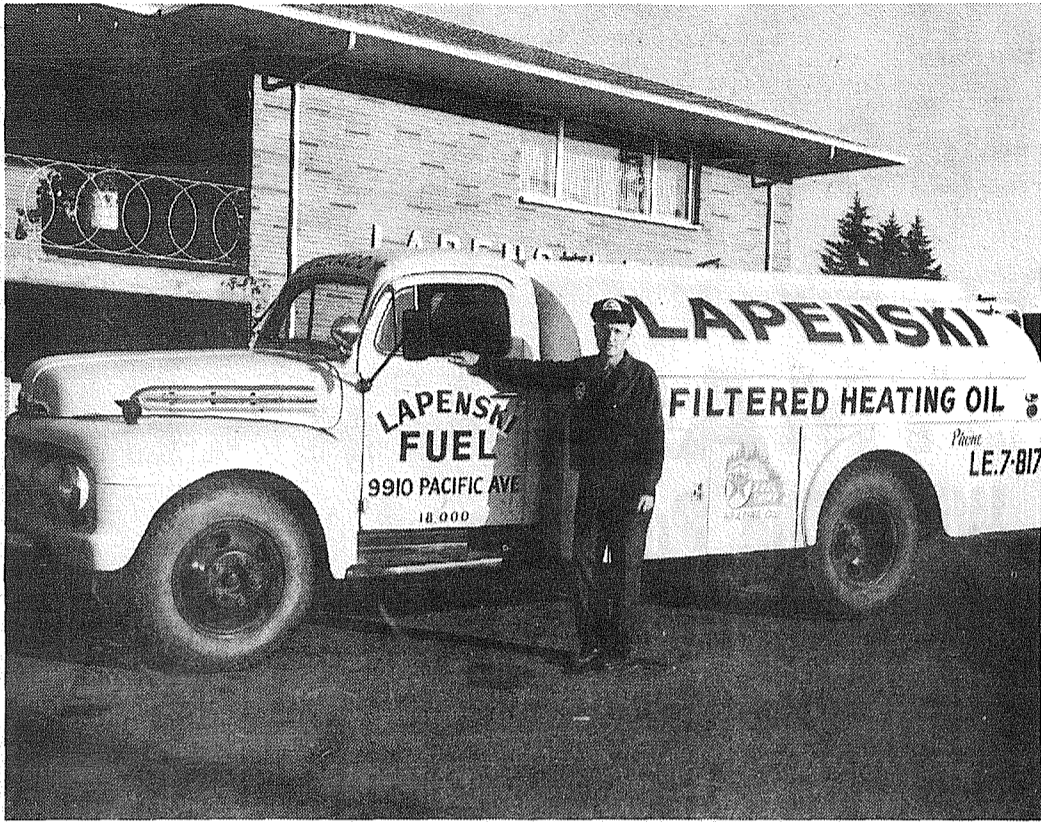

YOUR LOCAL TEXACO HEATING OIL Distributor, Mr. Frank Lapenski, owner-operator of Lapenski Fuel Co., at 9910 Pacific Avenue. Operating his own delivery trucks, Mr. Lapenski gives his customers the assurance of personal service and interest. For prompt, courteous service call Lapenski Fuel, LE 7-8173.

TV INSTALLATION AND REPAIRS

A.B.C. ELECTRONICS

Garfield & C Street
LE 7-4900

Guaranteed WORK LOW RATES

Smart Santas give APPLIANCES

from **WEIR'S** and
Make this a Christmas she'll remember for years.

A NEW RANGE THAT DOES ALL THE THINGS SHE WANTS

As Low As **\$139**

USED - but USABLE DRYERS - all in good condition. \$50.00 and up

Deluxe Filter-Flo WASHER DEMO. \$120.00

TV SETS - \$35.00 and up

TRY GE Before You Buy a Portable Dishwasher

- Save time
- Save your family's health
- Save any installation cost
- Save at Weir's prices!

Prices Begin At **\$149**

STEREO
Regularly \$499.95
For CHRISTMAS

Now Only **\$314**

13 1/2 Foot Large Family Capacity

Deluxe Porcelain interior
Full width
80 lbs. frozen food storage

Now **\$199**

Be Sure to see our complete line of small Appliances. Gift items at lower than discount prices!

WEIR'S

Save! Save! Save!
Still A Few Items Left In The SCRATCH 'N DENT SALE!
New Merchandise Barely Marred
Stereo - Refers Priced Too Low To Mention

NO PAYMENT TIL FEBRUARY

Your **GE** Corner
OPEN TIL 9:00 P.M.
(Saturday 'til 6)
8419 Portland Ave.
LE 7-0231

WE MAKE LUMBER

**LUMBER
GLASS
HARDWARE
SHINGLES
ROOFING
FIR SAWDUST
SHAVINGS**

Baskett Lumber
9701 Portland Avenue
LE 7-8663

VIKING COAT

Warm, wonderful jacket of wind-and-weather-proof Doe-Lon (simulated Cabretta leather)...soft, comfortable, pliable even in below-zero weather. Rolled-back rib knit collar, deep pile lining for winter warmth.

Each **14.99**

Sizes 38 to 44

SEYMOUR'S
9714 Pacific Ave. - 1 Block North Park 'N Shop
SHOP DAILY 9 to 9 EVERY SUNDAY 10 to 6

Walla Walla SPINACH	7	\$1
Walla Walla PEAS		
Walla Walla CREAM CORN		
Walla Walla WHOLE KERNEL CORN		
Walla Walla PEAS & CARROTS	No. 303 Tins	
Garden Grown Center Cuts ASPARAGUS		
Saracen Blue Lake Cut Green BEANS	10	303 Tins 1.00
Minute Sliced For Frying, Salad or Scallop POTATOES	4	8-Oz. Pkg. \$1.00
Pillsbury's Best FLOUR	10-Lb. Bag	79¢
Blue Bonnet MARGARINE	4	1-Lb. Pkg. \$1.00
Borden's MAYONNAISE	Full Quart	59¢
White King DETERGENT	Giant Size	59¢
Liquid TREND	2	12-Oz. Plastic Bottles 55¢
Carnation Instant Nonfat Dry MILK	With New Diet Plan On Pkg. Back	14-Qt. Pkg. 99¢
Sunshine Cheeze-It CRACKERS	10-Oz. Pkg.	29¢
N.B.C. HONEY GRAHAM CRACKERS	1-Lb.	37¢
No. 1 BANANAS	3	Lbs. For 98¢
Pure GROUND BEEF		
HiGrade Wash. BOLOGNA	Lb.	29¢
No. 1 Gem POTATOES		
Boneless PORK ROAST	Lb.	39¢
10 Pound Bag		
PORK STEAK	Lb.	49¢
Tube TOMATOES		
BEEF STEAKS Round, Sirloin, Rib	Lb.	69¢
Each		
CHUCK STEAKS	Lb.	49¢
Bar-S Thrifty Brand SLICED BACON	Lb.	39¢
"AA" Large EGGS	Doz.	49¢

McDANIELS
The Home of The Low Price
AIRPORT AND CANYON ROAD
Hours: 9:00 'til 9:00; Sundays: 9:00 'til 7:00

TIMES JOURNAL
 CO-PUBLISHERS
 NEIL McLEAN R. L. "Andy" ANDERSON
 JACK BROWN Contributing Editor
 WAYNE JOHNSON Circulation
 JUDY REED Classified
 CHET CHAMBERLAIN Accounting
 DAVE HIBBARD Shop Superintendent
 BEVERLY CRUTCHER Assistant
 DICK MARCELLE Composing Room Foreman
 Qualified as a Legal Publication under Chapter 213 of the Legislative Acts of the 1941 Regular Session of the State of Washington.
 Delivered free by U.S. Mail, or carriers, to all homes in the trade territory. Paid subscriptions elsewhere. In Washington State \$2.50 per year. Outside the state, \$3.00 per year.

Breezy Comedy Set At Little Theater

"THIRD BEST SPORT," which will open at the Tacoma Little Theatre Dec. 1st, is breezy comedy that takes a facetious slap at the quaint disciplines and rituals of the organization man. It is an intrinsically effervescent frolic by Eleanor and Leo Bayer, with the pungency of gentle satire.

The focal character is a recent bride whose husband, a rather big wheel in his firm, suggests spending their honeymoon in Florida, presumably at company expense, where his industry is holding a convention. When the nuptial jaunt turns out to be all convention and no honeymoon the bride rebels.

Bette Langseth will be radiant as the rebellious bride. Gene Skidmore will be convincing as the new husband, and the supporting cast consists of Frank James, Bryon Stensen, Norman Bradley, Horace Geer, Marion Plauquet, Eleanor Geer, Arthur Froney, Billie Kennedy and Tom Conley.

"Third Best Sport" is under the direction of Olan K. Carson, and will close Dec. 16th.

Smorgasbord At Firgrove

The public has been invited to a smorgasbord dinner sponsored by the Firgrove PTA on Friday, December 1, between 5 and 8 p.m. in the school multipurpose room, it was announced this week.

The menu will be a choice of baked ham or salmon, several salads, scalloped potatoes and peas and carrots, hot rolls, choice of pie or cake and coffee, tea or milk.

Two movies, "Beaver Valley" and "Olympic Elk," both by Walt Disney will be shown in two separate rooms after dinner. Mrs. Burgmeir and Mrs. Wedland and the Girl Scouts and Camp Fire girls will offer baby sitting for preschool children in the library.

The donation for the dinner is \$1.25 for adults, and 50¢ for elementary and kindergarten children.

Gratitude is much more than a verbal expression of thanks. Action expresses more gratitude than speech.
 -Mary Baker Eddy

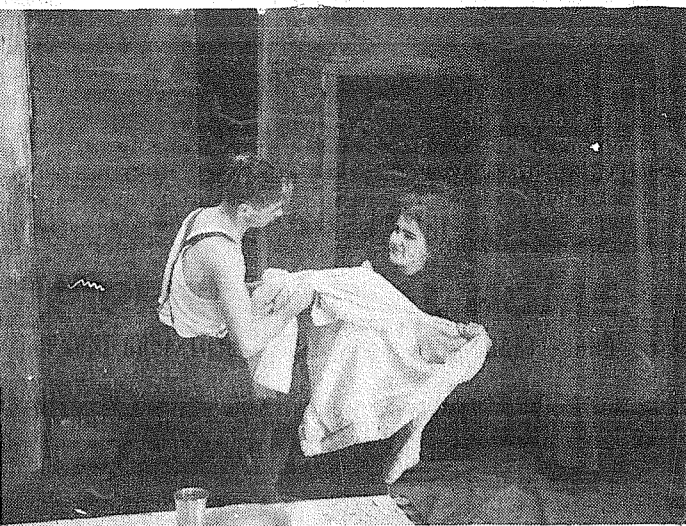

STAGING AN ARGUMENT in a scene from "The Diary of Anne Frank" are Ron Komp and Kathleen Hanson. The three-act drama will be presented on the stage of Franklin Pierce High School Thursday and Friday of this week at 8 o'clock in the evening.

Diary of Anne Frank To Be FP Presentation

Margaret Van Alstyne Ray Beeson, Pat Winter-will portray the lead role ton, Colleen Patrick and Jill Johnson. Admission is 75 cents adults and 50 cents students.

The three-act drama Blackmouth salmon, presents the story of a Jewish girl and her family available in Washington's inland salt water fishing areas during the winter months, are young king or Chinook salmon.

Supporting roles in the play include the rest of the Frank family and Van Daan family, who shared the attic hideaway. Delos Ballard portrays Mr. Frank; Fred Ganders plays the part of Pete; Susan Jensen is Mrs. Frank; Kathleen Hanson plays Mrs. Van Daan; Ron Komp has the part of Mr. Van Daan; Janet Ellingson lives the life of Margot; Colleen Patrick took the part of Miep; and Tom Patrick plays Mr. Kraler, and Mike Deal portrays Mr. Drussel. The production crew includes Charlotte Iverson, Anne Gjuka, Marty Hovey, Bob Gynn, Tom Shannon.

FOR RENT TRUCKS & CARS
 MA 7-9039
 Save One Half
 We Furnish Everything
HARMON'S
 Driv - Ur - Self Co.
 HARMON'S SERVICE
 2112 Jefferson
 Jim Harmon, Mgr.

Prescription Service
 Open 7 Days a Week
 9:30 a.m. - 9:30 p.m.
 Sundays 10 a.m. - 6 p.m.
JACOBS PACIFIC DRUGS
 Wallgreen Agency
 Pay Light & Water Bills Here
 84th & PACIFIC AVE.
 Greenfield 2-6445

FRIENDLY SERVICE SINCE 1908
 Now With a 100 Car Free Parking Lot right next door.
PIPER FUNERAL HOME
 PHONE Greenfield 2-3353 - 5436 SO. PUGET SOUND

Let Me Tell One..
 (Continued from Page 1)
 trols the action. "Time to hold back" because I think we are in a depression, has been the start of more than one snowball which ran downhill. So, think positively, the best is coming.
 You'll find it in the TIMES JOURNAL classified ads.

Ground Breaking
 (Continued from Page 1)
 ees' member Russell Fullerton. Special guest will be the Rev. A. Wischmeier, Tacoma District Superintendent of Methodist Churches. Special thank-yous are extended to Mr. Arlo Morton, the building committee chairman, and the Rev. Douglas Mitchell, pastor of the church.

No one could be more confident than the Seattle salesman who assured a prospective buyer "Our Washington highways as much as the fourth of July and Labor Day, the Highway Department reports. The opening day of hunting season and the opening day of fishing season crowd Washington highways as much as the fourth of July and Labor Day, the Highway Department reports.

ALUMINUM STORM WINDOWS Made To Order
 Awnings - Storm and Screen Doors
 Free Estimates - Installations
PARKLAND HARDWARE
 12169 Pacific Ave. (Across from Piggly Wiggly) LE 7-3171

CANYON READY-MIX CONCRETE LE.7-3943
ALL DAY SATURDAY DELIVERY
 (All Trucks Radio Dispatched)
ONE CALL DOES IT ALL
 72nd and Canyon Road

a - Wondering . . . and a - Wandering . . .

Want to know "What the Tax Collector has in Store for You?" U. S. News and World Report tells the story, under that title, in its issue of Nov. 20th. It is based on interviews with officials of the Internal Revenue Service. The gist of it, as a subhead says bluntly, is that "a real crackdown is coming on the man who fails to report and pay taxes on all his income."

In Sec. of the Treas. Dillon's phrase, we are on the verge of a "New Era" of tax collecting. And a major reason for it is that modern miracle, the electronic computer. These machines can be arranged to do practically anything in the realm of mathematics and analysis, and now it seems they are about to go to work on us taxpayers. The joker who chisels, practices fraud or simply forgets is due to get some lumps. In U. S. News' words, taxpayers reports will be instantly "matched with other reports received on taxpayers incomes. Offenders will be trapped automatically.

It used to be that all we had to worry about was what our neighbors knew about us. Now we've got to worry about what the machines know about us. I don't know about you but I know that although sometimes it hurts, I'd rather pay my income tax once a year and live in this country than live someplace under communism where it's all tax and no income.

I'd also rather pay up in full than try to stash a few undeclared bucks and have to sweat it out for the next seven years. My bookkeeper has his instructions. I want every cent that is due me and I'll pay every cent that I owe. In that way the man with the briefcase doesn't cause me any loss of sleep when he comes around.

I've got an idea that many of you may wish you had taken that course of action yourself by the time the machines get through with you.
 * * * *

For years we have always had company on Thanksgiving day and since I have published the military paper for McChord for many years it seems that we have had the pleasure of having service personnel at our home on many such occasions.

This year we did something different. We had Thanksgiving dinner with the military personnel Dolores and I crammed the kids into the back of the plane and took off Thanksgiving morning. We visited friends of ours at an air force base down near the Cal. line. We ate our dinner at the mess hall and I must confess that it was one of the finest Thanksgiving dinners I have ever partaken of.

All I can say is that once more in some way my eyes were opened to the greatness of this country in which we live. Our service men have the best land has to offer and well they deserve it for even though it may be by choice that they serve they are away from home and loved ones on days such as this and who deserves the best more than those who guard our way of life and our very lives as well.

The Christmas Tree Capital of the Nation (Shelton, Washington) boasts the tallest living Christmas tree in the nation. It is a 100-foot Douglas fir growing on the lawn of the Simpson Timber Company building.

Needed for cranberry cultivation -- swampland, well-drained, with a good, peaty base; sand, for the top layer, to protect the cranberry vines; an adequate water supply, to guard the bogs from sudden frosts

R. E. Engebretson ANNOUNCES THE

GRAND OPENING

Hours: 8 a. m. to 10 p. m.

Do a complete week's washing in a matter of minutes. Featuring the new top loading G.E. Commercial washers. High spin for faster drying. Filter Flo - no linting. Non-tangle agitation. 12 full pounds for only 25¢ (the largest top loading washer on the market). Complete washing done in only 22 minutes.

Featuring the famous International Duplex Coin-Operated Dry Clean Machines. Save up to 75% on your dry cleaning. Easy to operate. (Just dial using an automatic washer). 10 full pounds for only \$2.00. Garments can be removed from machine completely dry in only 40 minutes. Very little pressing to be done. Most garments can be removed ready to wear. Steam finishing available.

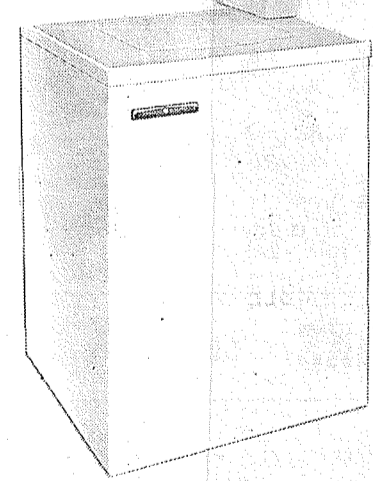
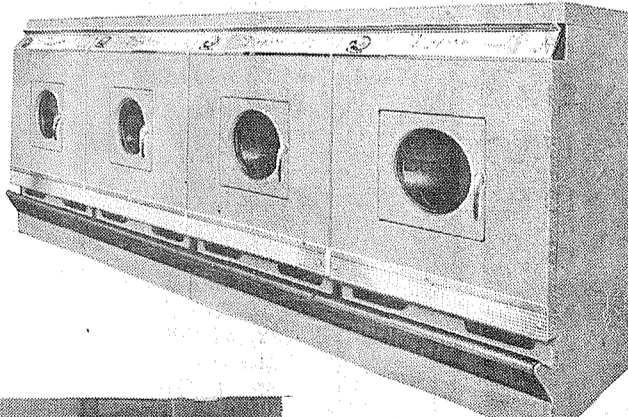

Featuring the all new Cook Dryers. Large 50 pound capacity for fluffy tumbling. Temperature control for your fragile garments. New quisk dry process for faster, more thorough drying.

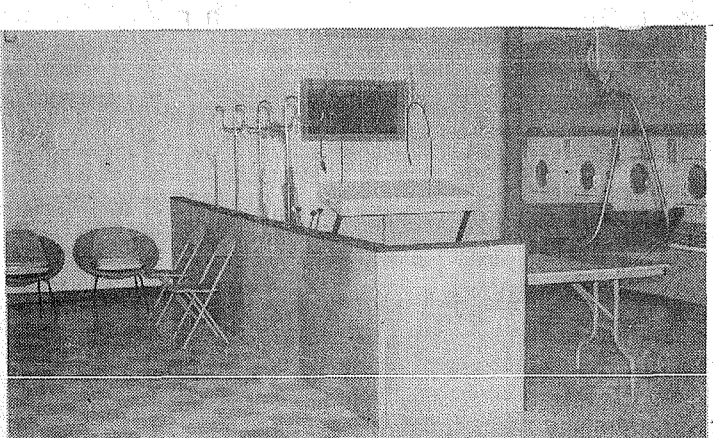
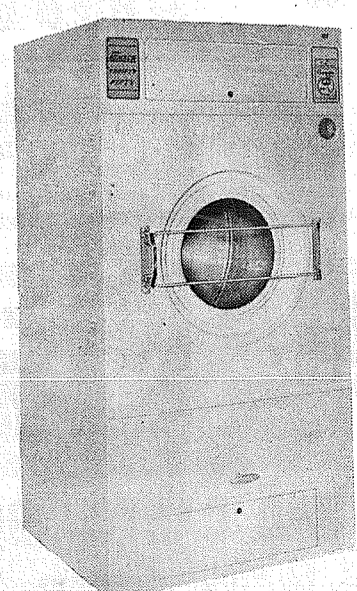

Beautiful new lounge where you can relax while your laundry & dry cleaning are in process. Hair dryer will be available in lounge.

OF TACOMA'S FIRST

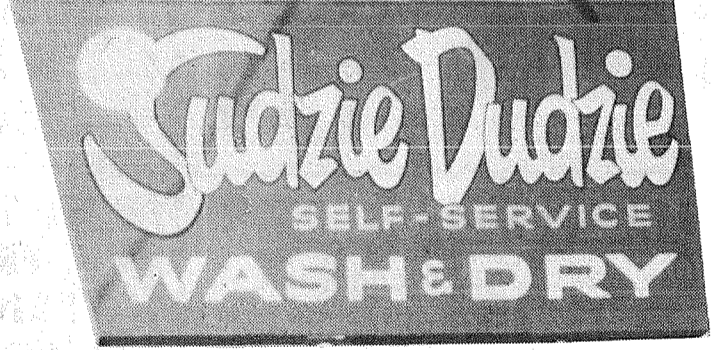

at **14806 PACIFIC AVENUE**
 A Complete Clothing Care Center



MORE THAN AMPLE PARKING

OUT OF THE RUSH AREA

INTRODUCTORY OFFER

This Coupon Is Worth **\$1** During Grand Opening Special
 Good for 10 pound load of Dry Cleaning
 Regular \$2 Load for only \$1
DECEMBER 2 & 3

One Coupon To A Family (Please fill out below)

Name
 Address
 Phone

SUDZIE DUDZIE STORE
 14806 Pacific Avenue

FREE! FREE! FREE! FREE! FREE! FREE!

POCHEL'S will GIVE you your CHRISTMAS TURKEY

With The Purchase of Any Major Appliance

Imagine! Frigidaire FLOWING HEAT at THIS LOW PRICE!

\$199 Only
 30" Electric Model RS-30-62

\$250 PER WEEK
 After small down payment

\$139.95 Only

POCHEL'S

Open Mon. - Wed. - Fri. Nites Til 8 p.m.

LOOKING FOR A BUYER

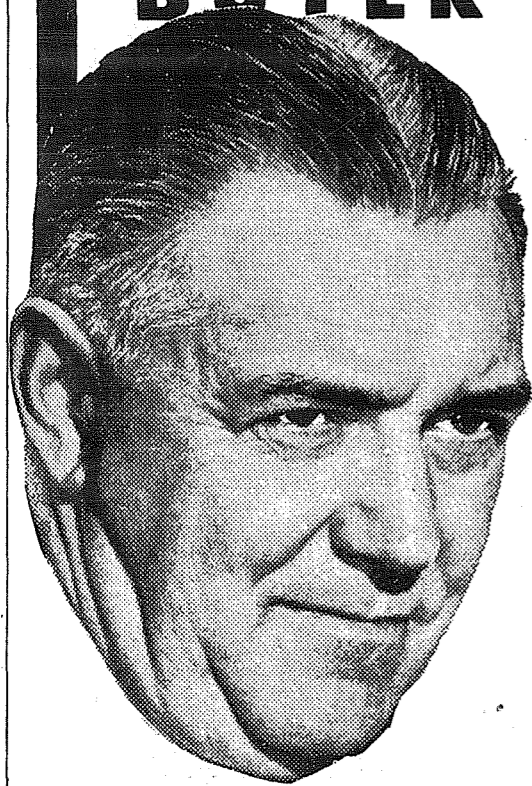

Or looking for a bargain in a home, a car, or something you really need or want to sell? You don't have to be a "number one sleuth" to locate your best market for buying and selling. Let our low-cost ad section do it for you easily and quickly! Relax with results! Call our Classified Ad department today! . . .

Write your own Classified Ad by placing one word on each line!

Call LEnox 7-0223, or send your ad to P. O. Box 2008, Parkland 44, Wash.

Survival Without Farm

By Jack Crawford

If the nation's productive farming acres disappeared or became useless overnight, how long could people go on eating?

This question is not a purely theoretical one in this atomic age. As for the answer, Dr. C.B. Hartson, WSU Extension soils specialist passes along these comments.

The stores bulge with food. Yet the retail stores of the nation have on hand enough food for only 10 days. At least that was the situation in 1957. Stores in Washington State could supply the residents with food for an additional day.

Reminders of our dependence on the soil are our three daily meals. For the nation as a whole, meals add up to over half a billion daily reminders for 183-million well-fed people.

The meals we eat are just one facet of our dependence on fertile soil. Others include the 16-million farm people who look to agriculture for their paychecks and the millions engaged in agribusiness. These include processors, manufacturers, distributors, transporters and many others who work in industries using products from or indispensable to agriculture.

Small wonder there is concern over "the interrelation between prosperity on the farm and economic health of the city" referred to by President Kennedy.

A strong healthy nation requires productive soil used, maintained, and appreciated by enlightened citizens.

Burkhart Honored

Pvt. Denis L. Burkhart, son of Mr. and Mrs. Thomas Burkhart, Route 1, Spanaway, Wash., recently achieved recognition as a top Army marksman by qualifying for the expert marksmanship badge while firing the M-14 rifle in Germany.

A light-vehicle driver in Company A of the 8th Infantry Division 20th Transportation Battalion in Bad Kreuznach, he entered the Army in January 1960, completed basic training at Fort Ord, Calif., and arrived overseas last January.

The 19-year-old soldier is a former student of Bethel High School.

UNDER THE CHRISTMAS TREE



When suddenly it's Christmas, you can solve the problem of the perfect present by combining a "most wanted" gift with a gay and imaginative wrapping.

Lustrous sterling silver is just such a "most wanted" gift — cherished by homemaker, career girl, or the teen-ager just starting her own sterling flatware service.

This year, make her Christmas a memorable one. A six-piece place setting, for example, can be packaged in a brightly decorated Christmas tree of its own. Just paste fancy paper over lightweight cardboard, form in-

to a cone, and decorate with beads, stars, and other festive trimmings. The flatware, wrapped in tissue, is tucked inside.

A conventional package containing a sterling bon bon dish can also be given a unique touch by tying the accompanying spoon to the ribbon bow on the outside of the box. It's pretty — and gives a pleasant hint of what's to be found on the inside!

Surprised By Group

Jerry Siler, 10804 A St. and Past President of the Volkswagen Club of Tacoma, was surprised with a gift at the Club's last business meeting Friday, for his faithful service to the group.

Joseph H. Kelly, the club's road Captain, made the presentation speech, honoring Mr. Siler for his long and active service which made the club's extensive activity program a success.

Mr. Siler served briefly in the summer of 1957 as Vice-President. He became President at the Club's October 1957 election. He served as the group's top executive officer until October of this year, at which time he retired from office.

The bottom of Lake Chelan, which nestles deep in the Cascades at an elevation of 1,100 feet, is 319 feet below sea level — making it one of the deepest fresh water bodies in North America.

Eatonville Man Elected

Bill Wood, dairyman from Eatonville, was elected to head the Pierce County Dairy Herd Improvement Association as its president for the coming year. Wood succeeds Julius Gratzler, Jr. who remains on the board and will fill the post of vice-president. Richard Starkel was elected treasurer, to fill out the term of Willett Palmer who resigned earlier in the year.

Other board members are Lou Fisch and Ray Barth. The DHIA Board of Directors operates the affairs of the association which engage in production testing of dairy cattle. The association is a non-profit organization of dairy farmers who hire supervisors who assist in production record keeping on the dairyman members farms.

Warren Anderson and Arthur Fries are the Association Supervisors and Mrs. Winnie McKinney serves as secretary.

Building Permits

J & B Construction, \$12,000 residence, 4802 122nd Ave. E.; Jack E. Smith, \$1000 remodel to residence, 10203 Waller Road; Leroy Setphenson, \$1200, moving res. to prop., Spanaway area on Knoble and Turner Roads; Amy H. Cochran, \$7,200 residence, 961 E. 104th; Robert L. Hoover, \$28,000 5-unit apartment, 10415 Golden Given Road.

William Lawson, \$10,500 residence 14410 E. 11th Ave. Tac.; Cahrls E. Gray, \$750 garage, 301 Mill St., McKenna; Jack B. Dugwyler, \$13,300 residence, 3638 Whitman St. West; Krenzler & Sundnes, \$20,000 residence, 11306 24th Ave. E.; Harold W. Larson, \$11,750 residence, 6820 51st Ave. E. Tacoma.

C. L. Anderson, \$1,000 addition to service station, 176th & Pacific Ave., Robert Stevick, \$2,000 remodel to residence, 7124 West 35th; John C. Smith, \$450 garage, 1109 South 115th.

Clyde Lovitt, \$1687 addn. to res., 1007 Violet Meadow; J. B. Malyon, \$16,000 res., 8902-33rd; Richfield Oil Corp., \$20,000 ser. stn. 8502 Portland Ave.; Harry Privett, \$10,000 res., Rocky Ridge area; C. L. Anderson, \$500 addn. to Drive-In, Willows Corner, Puyallup; Ronald A. Bessett, \$9,000 res., 10816 McEachren Rd. East; Ray D. Shaffer, \$15,500 duplex, 14018-20 S. J.; Starlite Theatre, Inc., \$10,000 addn. to concession, 84th & S. Tacoma Way; Nedelko N. Vulchev, \$1000 addn. to res., Rt. 2, Box 2120, Spanaway.

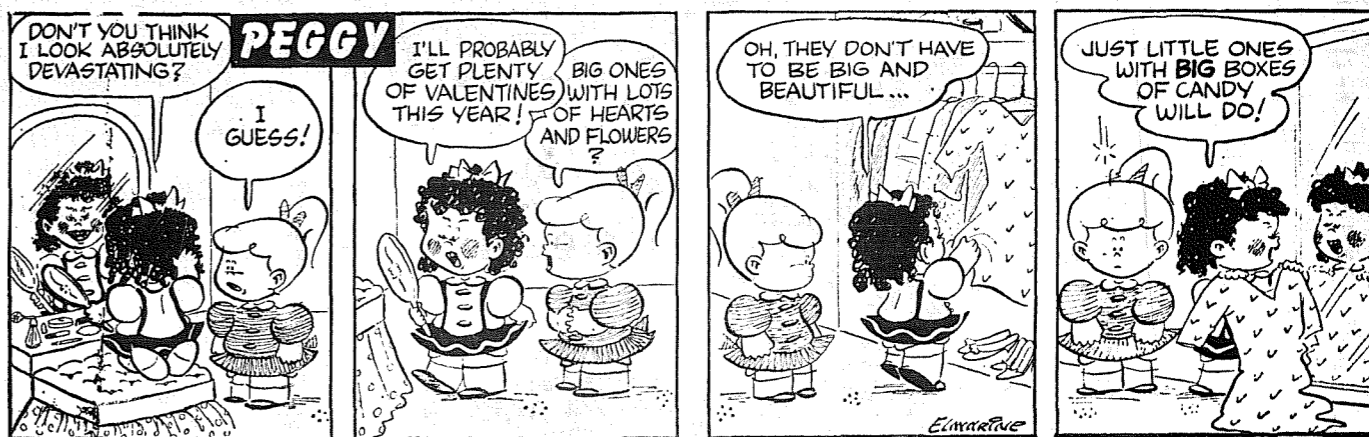

Holiday statistics show at least 400 people will be

KILLED



... will you be one of them?

How ironical it is that the happiest holidays of the year exact the grimmest toll of killed and maimed on our highways! Unfortunately, the up-coming holiday week-end will prove no exception to the rule that when MORE people take to the road in MORE of a hurry (and often in something LESS than tip-top condition for RESPONSIBLE driving) the tragic total of accidents soars to record heights.

Keep yourself and your family OUT of these sad statistics! Drive with particular care and caution. Faithfully observe all traffic rules. Keep your eyes on where you're going and your mind on what you're doing. If you drink, don't drive! If you drive, don't drink!

IT'S GIVE-AWAY WEEK!

PRIZES WILL BE AWARDED SATURDAY DECEMBER 2nd At 3:00 P.M.

- 1st PRIZE - BEAUTIFUL TRAILER
- 2nd PRIZE - ELECTRIC FRY PAN
- 3rd PRIZE - 1/4" ELECTRIC DRILL
- 4th PRIZE - MARVEL AIR CONDITIONER

And We Have Give-Away Prices!

- LARGE STEEL BOUND CHESTS \$4.95
- GAS OR WATER CANS \$1.49
- 6 AND 10 TON HYDRAULIC JACKS \$17.50
- HOME AND OFFICE DESKS from \$10.00
- USED BICYCLES from \$15.00
- SHOVELS, New Handles \$2.50
- SINGLE COTS WITH MATTRESSES \$6.50

SHOP OUR RUMMAGE ROOM

- BABY CLOTHES 10c
- SUN TAN SHIRTS 66c
- SNOW SUITS 49c
- SWEATERS 25c
- PADDED JACKETS 69c
- DRESSES 25c
- SKIRTS 15c - 20c
- SKI PANTS 79c

1 - ONLY -
ROYAL TYPEWRITER .. \$1900
ARMY SKIS Pr. \$395

FREE COFFEE
 CANDY - BALLOONS

THE BARGAIN BARN

17501 Pacific Ave. Spanaway, Wash. LEnox 1-0440

TIMES JOURNAL

Officers were recently selected by the Waller Road Grange for the coming year.

Taking office in the near future will be David Van Hulle, master; H. Freeman Overseer; Grace Fogle, lecturer; Lota Sierman, secretary; R. C. Geise, treasurer; A. Weston, steward; Bob Myron, assistant steward; and Ruby Myron, lady assistant steward.

Other new officers are: Jim Taylor, gatekeeper; Kitty Looker, ceres; Sybit Corrigan, pomona; Jeanne Taylor, flora; Ora Nelson, home economics chairman, and Harold Ol-

ENGINES And AUTOMATIC TRANSMISSIONS COMPLETE OVERHAUL

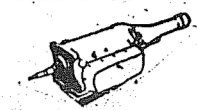

Complete Financing No Down Payment with approved credit

Sheridan Motors
LE 7-3340
10209 So. Sheridan

ON DISPLAY AT WEBB ELECTRIC CO.

TALK-A-RADIO STEREO And INTERCOM SYSTEMS

Easily Installed — All Parts Included in Kit
Licensed by RCA. Manufactured and guaranteed under RETMA. Approved by Underwriters Lab. Meets Specs for Municipal Building Codes.

See Today ...
11112 PACIFIC AVENUE LEnox 1-1133

PARKLAND TOYLAND

Name Brands at Reasonable Prices

Select Your Christmas Gifts From These Names

TONKA - MATTEL REMCO - PAUL MAR DOLLS PARKER BROS. GAMES

Hours: Mon.-Thurs. 9 - 9
Fri. - Saturday 9-11 p.m.

Next To The Liquor Store
13022 1/2 Pacific Ave. LE 7-5307

World Fair Ticket Booths In Operation

The advance sale of tickets for next year's Seattle World's Fair began in Tacoma and Pierce County this week with the opening of booths in all banks and at the Chamber of Commerce. The booths will remain open during business hours until the six-month "Century 21" opens April 21.

Officials of the fair, working with Chamber committee headed by James R. Bellamy of the Bank of California N.A., completed arrangements for the ticket sale last weekend. Under the arrangement, according to Bellamy and Chamber Secretary-Manager E. R. Feterolf, the Chamber will be the Tacoma Pierce County agency for ticket sales, although most applications are expected to be received in the numerous banking agencies of the community.

Included in the tickets being made available to Pacific Northwest residents prior to the fair are Family Bonus Books -- \$6.50 for adults and \$3.75 for children under 13 -- with each book providing



(pageants, stage shows, films or other selected entertainment), two Fine Art exhibit admissions, and an official Exposition Guidebook.

Applications will be taken in the main offices and all branches of the Puget

Canyon Road News

The regular meeting of the Canyon Road Ladies Auxilliary will be canceled because of their rummage sale which will be held Dec. 7-8 at 15th and Commerce St. Any articles to be donated may be left at the Community Club E. 80th and Canyon Road. The proceeds of this sale are used for some family less fortunate at Christmas time.

Best wishes were extended to Mrs. Joyce Andrews at a birthday luncheon held in her honor by Mrs. Evelyn Bacon. Guests attending were Mesdames Margaret Hoffman, Opal Lateral and Wilma Folk.

Thanksgiving was more than a holiday in the Cliff McCann home when little Tammy McCann their 2 year old daughter who got in back of her daddy's car when he backed out of the garage, was found to have nothing more serious than some bruises after spending 3 days in the hospital.

Mrs. Fieta Panchot of East 84th had her house bulging at the seams over the holidays. Her Grandson Marshall from Central Washington College in Ellensburg, from Portland were her son and daughter-in-law and granddaughter, Mr. and Mrs. Elmer Panchot and Karen, her daughter and son-in-law Mr. and Mrs. Sterling Hayes (Mary) and from California was her youngest daughter Fieta. To make the day complete was a recording from her other daughter Lisa from Kansas.

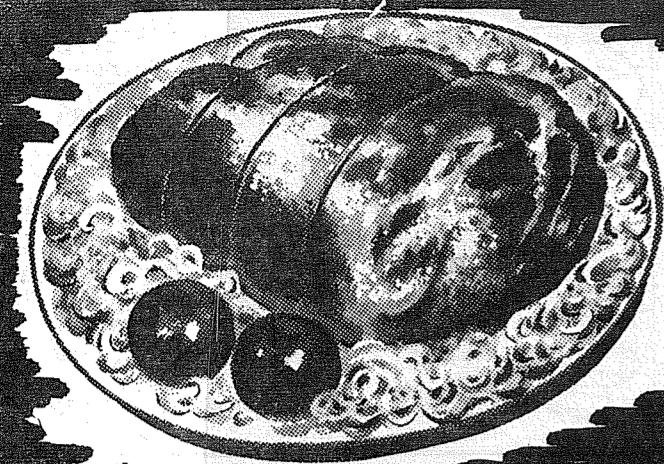

Boneless, Rolled **PORK ROAST** 49¢
Pound

BEEF LIVER Lb. 29¢

Steer Beef **RUMP ROAST** Lb. 59¢
100% Pure **GROUND BEEF** Lbs. 3/98

Steer Beef **Sirloin Tip ROAST** Lb. 69¢

Lean Beef **Sirloin or Round STEAK** Lb. 69¢

PORK STEAK Lb. 45¢

Steer Beef **RIB STEAK** Lb. 59¢
Our Own Country Style **PORK SAUSAGE** Lbs. For 3 \$1

25 Lbs. **PILLSBURY FLOUR** \$1.99

GET BACK 75¢ NOW ON ANY Aunt Jemima 4-LB. PANCAKE MIX 49¢
Staley **CORN OIL** Quart 59¢
Smith's Canned **PEAS** 300 Tins 9/1

ABC Oven Fresh **CRACKERS** 2 Pound Box 39¢
Maswell House **COFFEE** 1-Lb. Tin 55¢ 2-Lb. Tin \$1.09

Nestle's **CHOCOLATE MORSELS** 5 6-Oz. Pkgs. \$1
Nescafe **INSTANT COFFEE** Giant 10-Oz. Jar \$1.09

Darigold Tall Tins **CANNED MILK** 3/39¢

Libby's **TOMATO JUICE** 46-Oz. Tins 4/1
Minute Sliced **INSTANT POTATOES** Reg. 41c 3 Pkgs. \$1

POTATOES No. 2 50-LB. BAG 99¢

Golden Ripe **BANANAS** 2 Lbs. For 25¢
Cello **CARROTS** 2 Pkgs. 15¢
Medium **ONIONS** Lb. 5¢

Store Hours 9 a.m. to 10 p.m. DAILY 7 DAYS WEEK
BARGAIN BASKET 16618 PACIFIC AVE. South SPANAWAY WASH. LE 7-3371
NO SALE TO DEALERS We Reserve The Right To Limit Quantities
Sunshine **HYDROX COOKIES** 1-Pound 39¢

FIRST SEE NATIONALS **PARKLAND** LE 1-1331
AUTO PARTS
127th & PAC. AVE.

SHOP & SAVE at BROOKDALE LUMBER CO.

1"x4" Kiln Dry **FLOORING** \$8.00 100 Sq. Ft.
Many uses for this.

Just A Few of These 5/16" and 3/8" - Pops **Sheathing Veneer** \$1.00 ea.

PAINT KIT SET 98c ea. Very Handy!

Bakelite **SWITCH BOXES** 19c ea. CLOSE OUT! These will save you some money!

See Us For All Your **WIRING NEEDS**

WE CUT & THREAD PIPE 2x4 8' **NO. 4 STUDS** 24c ea. GOOD ONES!

Aluminum Combination **STORM & SCREEN DOORS** \$29.95 ea.

4 Ft. LATH 100 To Bundle \$1.98 Per Bundle

4"x4" **CEDAR POSTS** 6' & 7' 10c Per Lin. Ft. Now you can finish your fence!

37" Oak **THRESHOLDS** Rejects 50c ea.

Have You Checked This? 1x8 "E" Kiln Dried **DROP SIDING** \$8.00 100 Sq. Ft. Makes a Real Strong Building

BROOKDALE LUMBER COMPANY
136th & Pacific LE 7-8669

JOIN OUR CHRISTMAS CLUB

A Christmas Club Check will give you smooth sledding at Christmas time next year.

Save Each Week	Have Next November
\$.50	\$ 25.00
\$ 1.00	\$ 50.00
\$ 2.00	\$ 100.00
\$ 3.00	\$ 150.00
\$ 5.00	\$ 250.00
\$ 10.00	\$ 500.00

Plus Regular Bank Interest

YULE BE GLAD YOU DID!

NATIONAL BANK OF WASHINGTON
Parkland Branch
THE BANK OF PERSONAL SERVICE... WHERE OUR INTEREST IS YOU! • 29 HELPFUL OFFICES MEMBER FEDERAL DEPOSIT INSURANCE CORPORATION • MEMBER FEDERAL RESERVE SYSTEM



Name Age
 Address
 Phone No.

BARGAIN BASKET
 16618 Pacific Ave So., Spanaway



Name Age
 Address
 Phone No.

SHOP-ETTE
 133rd and Pacific Ave. In Lucky Shopping Center



HERE ARE THE SIMPLE RULES:

A pack-full of exciting prizes is waiting for the children who win this coloring contest. Just color these pictures in paint, pencil or crayon and drop them in the box provided at the sponsoring stores with your name, address, phone number and age. Extra copies available at sponsoring stores.

1. This contest is open to all boys and girls 14 years of age or younger, except children of employees of the sponsors or of this newspaper.
2. Color each picture to the best of your ability. All entries must be submitted by December 14th.
3. Print your name and phone number clearly in space provided and TAKE YOUR COLORED PICTURE TO THE SPONSOR SHOWN ON THE AD.
4. Decisions of the judges will be final. Finished pictures become the property of the sponsors, who reserve the right to publish the winning names.

OFFICIALS WILL BE INSTRUCTED TO TAKE INTO CONSIDERATION THE AGES OF THE CHILDREN COMPETING AND JUDGE ACCORDINGLY.

WATCH THIS NEWSPAPER FOR NAMES OF WINNERS!

It's Coloring Time Again

It's coloring time again! This year, as in the past, the Times Journal is sponsoring the annual coloring contest which has become so popular with the children in the Journal's distribution area.

Every child in the district may submit an entry at each of the stores participating. All youngsters from five to 14 years of age are eligible.

In awarding the prizes, judges will take into consideration the age of each contestant, thus giving the little ones an equal chance with the older boys and girls.

The contest features a page of outlined pictures to be colored by the young "artists," who may use water colors, crayons, or any other medium they wish.

Space has been left below each picture for the name, phone number, address and age of the contestant, also the printed name and address of the business firm sponsoring that particular space.

When finished, each picture will be taken to the store sponsoring that space and deposited in a contest box provided there. Each store will choose its own judges and their decision will be final.

The contest closes Dec. 10 and the winner's names will be announced in the Dec. 15 issue of the paper. A list of each store's prizes will appear in the next week's Journal.

Yule Meeting Scheduled

"Christmas At Home" will be the theme of the Trinity Lutheran Church Women's Christmas luncheon at twelve noon Tuesday, December 5th. Mrs. Harold Leraas, Mrs. Richard Breon, and Mrs. Agnes Shafland are in charge of the program which will feature the Reverend John Rydgen of Central Lutheran Church giving Yuletide readings. A flute trio composed of Dikka Snacken-berg, Karen Vance, and Carol Christiansen will play. Mrs. Jerry Verner will sing Christmas selections accompanied by Mrs. Erling C. Thompson. A student string ensemble under the direction of Eugene Ahrendt will play. Mrs. Gertrude Haase is in charge of decorations. Everyone is asked to bring something she uses at Christmas.

Volkswagen Club

The Volkswagen Club of Tacoma will have its annual Christmas season party, 7 p.m., Friday, December 8th at the Poodle Dog Restaurant.

Mrs. Jerry Siler, President will be in charge of a brief business meeting during which plans will be made for a January Activity program that will include a special movie program on January 12th and a progressive or potluck dinner to be planned for later that same month.

Christmas party festivities will include dinner, a gift exchange and an entertainment.

Planning the entertainment will be Mr. and Mrs. J. H. Kelly and Mr. and Mrs. Vern R. Sutherland, Renton.

Foreign Car owners and their families are welcome to attend, but the Party is by reservations. Persons wanting further information may phone Mrs. Jerry Siler, LE 1-0295.

Cranberries are the easiest of all fruits to freeze. No washing, sorting, blanching or syrup-making needed. Just place unopened window-box or cellophane bag right in the freezer. Want a little or a lot? Break off as many as you like (berries don't stick together); cut, grind or chop just as you would fresh berries; no waiting to thaw.



Name Age
 Address
 Phone No.

FOODTOWN
 112th & Park Avenue



Name Age
 Address
 Phone No.

PARKLAND SUPER MARKET
 11208 Pacific Avenue



Name Age
 Address
 Phone No.

BARGAIN BARN
 17501 Pacific Avenue, Spanaway

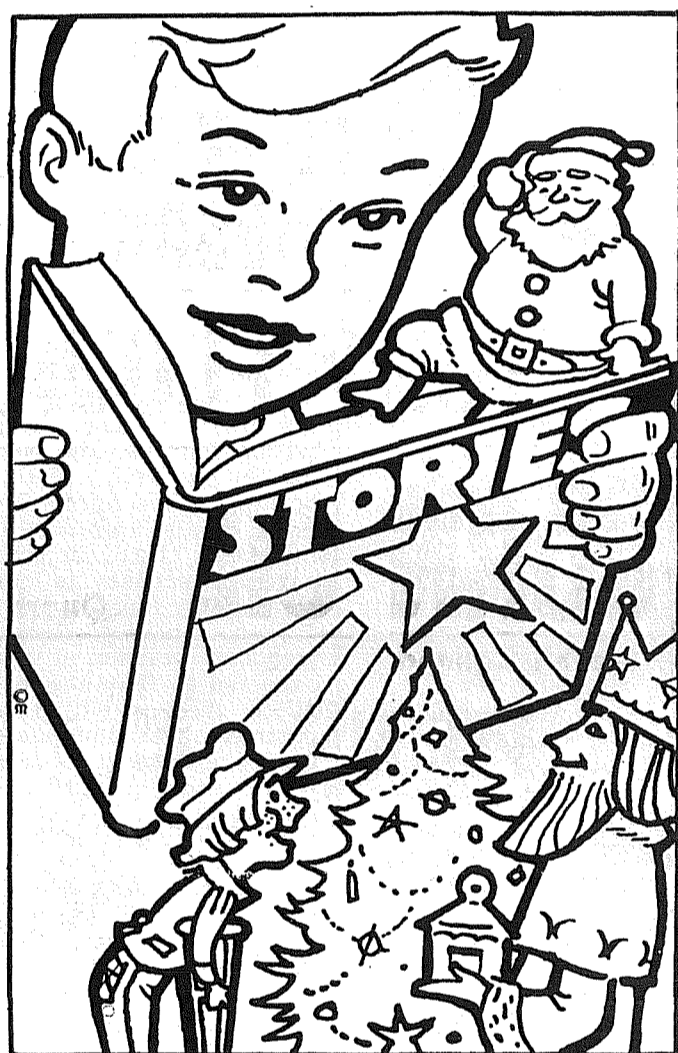

Name Age
 Address
 Phone No.

PARKLAND WESTERN AUTO
 11108 Pacific Avenue



Name Age
 Address
 Phone No.

LUCKY STORES
 133rd and Pacific Avenue

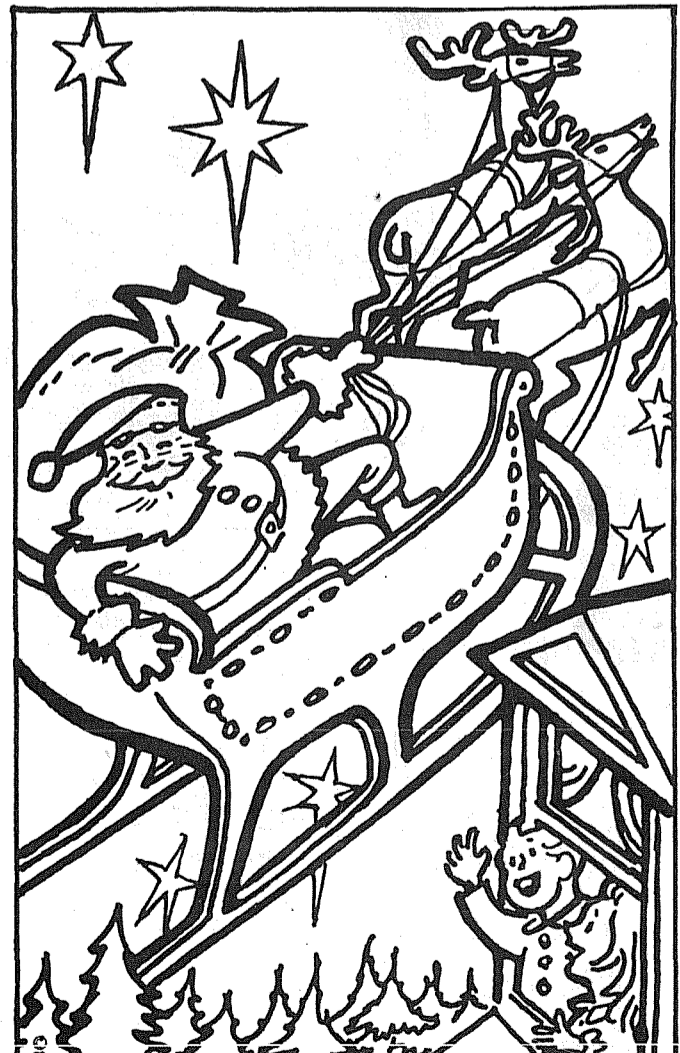

Name Age
 Address
 Phone No.

SOUTH END PLUMBING & HARDWARE
 185th and Pacific Avenue



Name Age
 Address
 Phone No.

SPANAWAY 5 & 10
 165th & Pacific - (Across from Spanaway School)



Name Age
 Address
 Phone No.

WALT'S 1 HR. MARTINIZING CLEANERS
 5315 East 112th Summit View (Next to Thriftway)

Sudzie Dudzie Store Opens

R. E. Engebretson this week announced the opening of the first Sudzie Dudzie store in the Tacoma area.

The store located at 14801 Pacific Avenue is a self-service laundry and dry cleaning establishment featuring some of the finest names in clothes cleaning machinery.

General Electric commercial washers, Cook dryers and Duplex dry cleaning machines will be available for all cleaning

and washing of clothes. Engebretson announced that the hours of the store will be from 8 a.m. to 10 p.m.

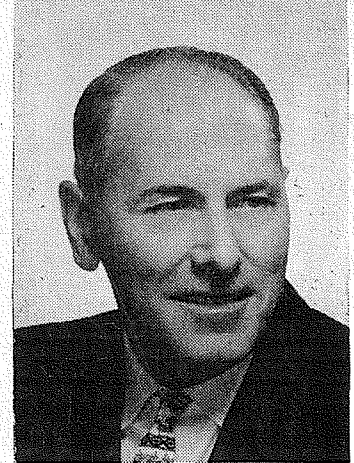

He also pointed out the fine lounge area for people who wish to wait while their clothes are in process.

As an opening special, Engebretson has set up an introductory offer of a regular dry cleaning load for half price. He said that trained attendants would be on hand to help those who wish to dry clean clothes in the store.

When you give, take to yourself no credit for generosity, unless you deny yourself something in order that you may give.

- Henry Taylor

One never knows himself till he has denied himself.

- O. P. Gifford

DANCE

Benefit Fire Dist 21
Kapowsin, Graham
DEC. 2, 9 to 2
at
Graham Grange

Mail Early PM Warns

Postmaster John P. McMonagle launched his "Mail Early for Christmas" campaign today with the announcement that he expected the 1961 holiday mailing season to be the biggest ever in Tacoma.

In addition to the usual normal growth which makes each Christmas bigger than the one which preceded it, a population explosion caused by military expansion will substantially increase demand.

"With the assignment of some twenty thousand men to North Fort Lewis and the resultant influx of families into the perimeter districts to the south of the city, the Tacoma Post Office has been placed in a pre-Christmas situation which will tax the ingenuity and resourcefulness of every employee of this office," McMonagle said.

For this reason, he reminded Tacomans that it was most important for them to get their shopping and mailing done as soon as possible. The following deadlines for mailing letters and parcels should be strictly observed:

All mail for over-seas points: Should be posted at once and sent by air.

Packages and unsealed cards for Alaska & Hawaii: November 30th

Mail for Eastern and Southern States: December 10th.

Western States, other than Washington: December 15th.

Eastern Washington: December 15th.

Local, Tacoma, Seattle and Western Washington: December 17th.

Tardy mailers who let these deadlines sneak past should use Airmail or Special Delivery and perhaps add a small prayer that their mailings escape all bottlenecks, the postmaster advised. With a bow to the Red Arrow Division, he also reminded its members that, in these parts, Wisconsin is considered an Eastern State.

To accommodate the tremendous volume of mail expected to flood the local office, the Post Office Department has accumulated a record reserve of manpower and equipment. It is anticipated that, unless adverse weather conditions interfere, all Christmas mail will be delivered before December 24. "It always hurts me to see the Postal employees forced to give up a chance to spend Christmas Day at home with their families because they have to be distributing or delivering letters and packages which, had they been mailed in time, could have been resting under the tree without this sacrifice by our people," McMonagle said.

F.P. Skiers Vie In Turkey Day Slalom

Parkland and Franklin last week at Timberline on Mt. Hood.

Senior Don Bledsoe boomed down the intricately woven course in 45.3 for the fastest time of the day and took home a first place trophy in the Junior Expert division. Gerald Parker, senior, was hot after Bledsoe's winning time when he caught an edge on the last gate and fell. Although Parker fell, he still placed a fast fifth.

A former Franklin Pierce student, Kathy Rust, also brought home a first place trophy when she won the Junior Girls' Novice Division. Kathy, who is now a sophomore at Puyallup, skied the course 11 seconds faster than her nearest competitor.

Forestry Group Election

A forestry 4-H group, named the Wood Chucks, elected officers for the coming year at the home of their leader, Gilbert Carlson, recently.

Steven Pullin was named president. Other officers are: Kenneth Jones, vice-president; Jerry Houser, secretary; Richard Jones, reporter; Kelly Houser, historian; Al Downs, phone chairman; Cole Favre, food chairman; and Tommy Hoots, sergeant at arms.

Plans Meet

The public affairs study committee of the Rural Suburban Council will meet at 8:00 p.m. Wed., December 6, 1961 at the Western Washington Experiment Station conference room. The Chairman Harold Olson announces that the group will evaluate the highway educational meeting held recently at the Franklin Pierce High School. Committee members also will plan a Civil Defense Educational Program for rural citizens.

Rural Council

The next meeting of the Pierce County Council of PTA will be held on December 7th at Bethel Junior High School. Coffee will be served from 9:30 to 10:00 a.m., and luncheon will be served in the school cafeteria. The Spanaway Pre-School group will supervise a nursery for children from two years to kindergarten age.

The program for the day will be provided by the Tacoma Council of PTA on the topic "When Parents Study Their Job." Panel participants will include Mrs. Helen Varo, guidance counselor for the Tacoma Public Schools; Mrs. Jack Young, 1st Vice-President of Tacoma Council PTA; Mrs. John Drane, Tacoma Council Magazine Chairman; Mrs. John McQuade, Pre-School Section Treasurer; and Mrs. James Scott, Parent Education Co-Chairman.

During the sections meetings the delegates will receive helpful tips from the Pierce County Council history book chairman, Mrs. Andy Ketter, and the Founders Day chairman, Mrs. James O'Ravez. There will also be time for discussion and exchange of ideas.

Entertainment will be provided by the "Spotlighters," a group from the Bethel Junior High Music Department. They will present vocal and instrumental numbers, under the direction of Mr. Hull.

There is no readier way for a man to bring his own worth into question than by endeavoring to detract from the worth of other men.

- John Tillotson

Words are but empty thanks.

- Colley Cibber

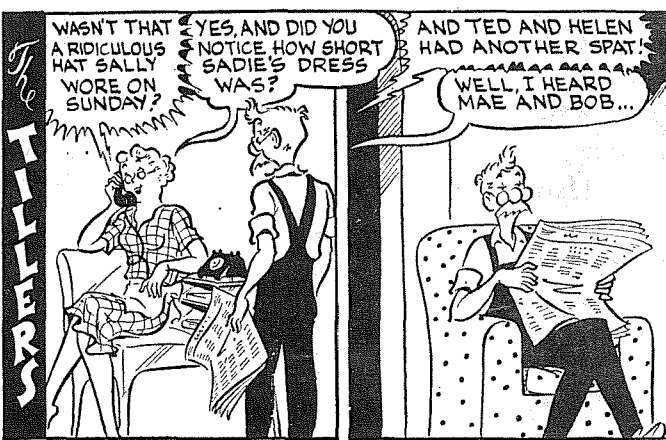

New Type Berry

Research is developing new varieties of strawberries to replace the Marshall, long-time king of Northwest berries but which has toppled to disease in many areas, Senator Warren G. Magnuson, D., Wash., reported today.

Magnuson said last year alone, eleven new varieties of strawberries were screened at Agricultural Research Service stations in Puyallup and Prosser. Of the eleven evaluated, the new Cascade and Columbia strawberry varieties were found to be comparable to the less disease resistant Marshall and Northwest varieties.

Now these new strawberry varieties are being made available to growers, Magnuson was informed by Dr. B. T. Shaw, ARS Administrator.

A part of the screening process includes suitability for processing for preserves and frozen products as well as checking the varieties for field growth, Magnuson was advised by Dr. Shaw.

Dr. Shaw also told Magnuson that his agency is continuing work in cooperation with Washington State University to develop new and improved processing methods adopted to fruits, berries and vegetables of the Pacific Northwest.

Spanaway News

The Spanaway Volunteer Fireman and Aux. will meet Monday Dec. 4, at 8:00 p.m. in the Spanaway Firehall.

It will be the election of officers and annual Christmas Party for the Auxiliary. Hostesses are Mesdames Morgan Webb, Emerson Tarpenning, Joe Barsatti, Lorien Buck, Ramond Corbett, and Buelah Ballard. The Executive Board of the Spanaway Firemans Aux. will meet Friday at 1:00 p.m.

Deepest sympathy is extended to the family of Oval J. Leap who was killed in an auto accident Friday evening.

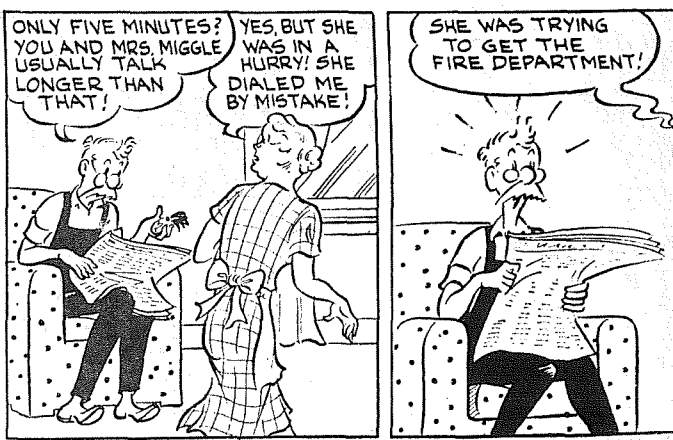

Of the 10 top steelhead Taholah, Indian village producing rivers outside at the mouth of the Quinn of Alaska eight are in ault River, was named for Washington State. an honored Quinault chief.

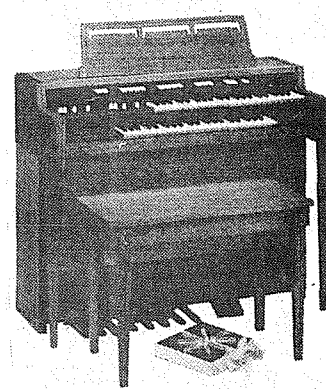

Have You Always Wanted to Play The Organ?

Join Hammond's Free, Private Organ Instructions For Beginners

No Obligation Just Phone In For Appointment

Sherman Clay Co.

908 Broadway BR 2-7531

Hear the Hammond Organ every Saturday afternoon at Shop-Ette Variety in Lucky Shopping Center.

Plain and Marshmallow HAND BAGS Black, Brown, Otter Patent.

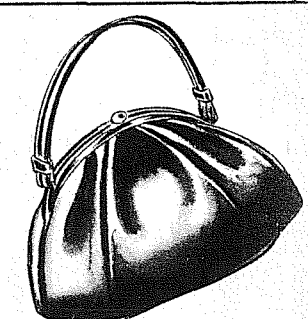

\$277 & \$297

SLIPPERS

In many styles. For Men, Women, Boys & Girls



\$197 & \$397

SHOP-ETTE SHOE DEPARTMENT

in the Shop-Ette 133rd and Pacific Lucky Shopping Center

HILLTOP CONCRETE CO.

Use Ready-Mixed CONCRETE

- Crushed Rock
- Drain Gravel
- Fill Dirt
- Gravel
- Pit Run
- Sand

TH. 5-9525
Plant: 2223 - 23rd Ave. S.E. P.O. Box 648, Puyallup

TOM LAWING JIM BOYER

ARE CELEBRATING THEIR MOVE TO NEW, LARGER QUARTERS WITH A GRAND OPENING SPECIAL

ENGINE OVERHAUL Most 6's \$89.95
New Rings, Reground Valves, New Bearings, Inserts, Gaskets, Seals, Oil. Most 8's \$119.95

CHECK OUR BRAKE REBUILD and FRONT END REBUILDING PRICES

T & J AUTO REPAIR

11101 Pacific Avenue LE 1-2200

GRAND OPENING

DECEMBER 1, 2, 3 of

LAKWOOD SOUND

Lakewood's only sound showroom featuring the finest in stereo sound reproduction

Recording Tape Special \$1.25
7-Inch Reel, 1200 Ft.
In lots of 6 reels . . . 98c each

Register For FREE Drawing DEC. 3 4:30 p.m.

You May Win
6 Pre-recorded Tapes, 6 Stereo Records
1 Garard Record Changer

We Feature
Fisher Viking
James B. Lansing Audio Empire
AR's Garard
Concertone Shure

LAKWOOD SOUND

Hours: FRIDAY, SATURDAY 10 a.m. to 9 p.m.
SUNDAY 1 to 5:30 p.m.

5000 - 115th St. Ct. JU 4-3442
Corner Bridgeport & 115th (Next to Lakewood Lanes)

AIR CHARTER

FLIGHT INSTRUCTION Approved Flight School

Wash. MOONEY Distributor
TAHOMA FLYING SERVICE
Spanaway Airport VI 7-2266

for your Christmas Gift List . . .

HERE ARE JUST A FEW SPECIALS . . .

TV TRAYS Set \$7.77

ELECTRIC HAIR DRYERS \$14.99

MAGNETIC FLASHLIGHTS Each 88c

KRUMKAKE IRON Only \$5.95

1/4-INCH ELECTRIC DRILL Reg. \$17.88 \$13.88

Come in and browse around — See the new 3-Color Revolving Lights to light the Beautiful Aluminum Christmas Tree.

We Also Have a Complete Line of Corning Ware

New Store Hours: Week Days 8 to 6 - Sunday 9 to 4

So. End Plumbing & Hardware

185th & Pacific Avenue VI 7-7211

SALE BUY 5 PANELS GET 1 FREE

Effective Dec. 2 to Dec. 16

IT'S REAL WOOD

PGL PRE-FINISHED PLYWOOD PANELS

Finished like fine furniture, in a mellow gloss that's baked on for lasting good looks.

Easy to work because it's real wood — not fibre or synthetic.

MAHOGANY - BIRCH - ASH
KNOTTY CEDAR - CHERRY
OAK - WALNUT

Display panels, free estimates and "how to do it" tips at our store

VAUGHAN'S PAUGHAN'S

Vaughan's Pacific Avenue LUMBER
84th & Pacific GR 4-9515

MOTOR REBUILDING

Complete Brake Drum Turning, rebor-ing, Pin Fitting, Lathe and Press Work, Head Surfacing, Key Seating, Piston Grinding, Valve Seats Installed, etc.

Rupe Machine Works and Garage

AUTOMOTIVE & INDUSTRIAL WORK
13411 Pac. Ave., P.O. Box 2445, Parkland 44, Wn. LE 7-7450

SHOP-ETTE

WILL BE OPEN Every Week Day Evening Until Christmas

HOURS: Daily 10 to 9 p.m.
Sundays 12 to 6 p.m.

SAVE EARLY On CHRISTMAS WRAPPING

5 BIG CONTINUOUS ROLLS CHRISTMAS WRAP

Boxed - Reg. \$1.49 **99¢**

300 FEET Deco Curl Curling Christmas Ribbon
Reg. 98c Now **77¢**

Save Now On The Finest Christmas Toys In America. BUY NOW! AVOID DISAPPOINTMENT

DECORATE WITH STYROFOAM

All Sizes Shapes

SPRAY-ON PAINT for Styrofoam Decorating

All Purpose ADHESIVE for Foam Decorations

GLITTER for Cheery Christmas Decorations

Greeting Cards Individual or Boxed RUSTCRAFT or HALLMARK

SHOP-ETTE

HOURS 10 a.m. Til 9 p.m. Daily
Saturday: 10 A.M. Til 6 P.M. (Closed Sunday)

133rd and PACIFIC AVENUE
In The Shop-Ette - Lucky Shopping Centre

Large Chex Doz. **43c**
EGGS
Del Monte, Large, Reb. 29c Ea.
CATSUP **23c**
Bosco 1-Lb. 8-Oz. **53c**
CHOC. SYRUP
Folgers Instant 6-Oz. **95c**
COFFEE
Swift's 12-Oz. **39c**
FRANKS
Marble Head Lb. **2c**
SQUASH
Ex. Fancy Delicious Lb. **17c**
APPLES
Pet Tall Cans **3/37c**
MILK
Small Pkg. **21c**
QUAKER OATS

Gibbons
FOOD CENTER
SPANAWAY

Business Service 3

DRESSMAKING, Alterations,
Restyling, Reasonable. 1515 So.
102nd. LE 1-1376. 3c16
TOP SOIL — SANDY LOAM —
Parkland area special. Puyallup
TH 5-8759. 3c16
PRIVATE DRIVER TRAINING
lessons. Pick up at home.
Pierce Driving School. LE 7-
4495. 3c16
FOUNDATIONS ADDITIONS,
REMODELING. Free Estimates.
Financing, no down payment.
Ph: GR 4-7000 any time. 3c16
NOW AT SILER'S
Complete service on electric
ranges. All makes. Fast, de-
pendable, reasonable. LEnox
7-8634. 3c16
POWER LAWN MOWING
John W. Pankiw, BR 2-7809.
3c16
SEPTIC TANK, Drainfields, Sewer
Installation. Luke, GR 2-
7243. 3c16
Fuel (4)
FOR SALE — Alder fireplace
wood. \$12.50 per cord deliv-
ered. LE 1-2827 after 5:00 p.m.
4c16
Help Wanted 5
DEMONSTRATORS for house-
hold products. LE 1-1487. 5p13
WANTED — Applications for
carrier boys living in the area
between 108th and 80th and
Ainsworth and Canyon Road.
Call LE 7-0223. 5p16
Wanted to Rent 7
WANTED — 3 or more bed-
rooms in the Spanaway - Bethel
School District by Jan. 1st.
Local references. LE 1-2126.
7c13
Want to Buy (8)
JAPANESE SWORDS, sword
parts, armor, spears. Private
collector. SK 9-2714. 8c16
Civilization consists in
teaching men to govern
themselves.
- Benjamin Tucker
Chastity is the cement
of civilization and pro-
gress.
- Mary Baker Eddy

Real Estate 9

M. L. S.
MULTIPLE LISTING SERVICE
QUICK POSSESSION
Buy on contract, 5 bedrooms.
Good service home, or rent
out sleeping rooms. Fire-
place, part basement oil
furnace. A-1 condition.
Good location. Price \$10,-
000. Call Ralph Decker, GR
4-9579. KC-884
FHA APPRAISED \$6650
Small down payment and
approx. \$50.00 month, in-
cludes tax and ins. 2 bed-
rooms, with possible 3rd,
large living room with fire-
place, elect. panel heat thru-
out. Electric range includ-
ed. 3/4 basement. Corner
lot. Call Ralph Decker, GR
4-9579. RA-9931
McKinley Hill Realty
6311 McKinley Ave. GR 4-9579
Member of Multiple Listing
Service and
Tacoma Real Estate Board

Parkland Realty

M. L. S.
MULTIPLE LISTING SERVICE
SUBURBAN living with 3/4
acres plus a nice family
home with fireplace in liv-
ing room, 12x23, dining
room, playroom, etc. etc.
AA 510
MOVING in from country?
Have a nice 2 bedroom
home plus a rental (furni-
shings included), just 1/2
block to Tacoma city bus
stop.
SB 1050
IF you don't want one above,
take a look at 816 Lafayette
with a large garage and
small outbuilding. SA 10751
FAMILY home plus small
home for the newlyweds
(it's darling!) on large lot
149x200. This is like a
country estate in the city!
R2 170
CALL JENNIE GRODZIG
LE 7-8609 office, LE 1-1210
home; to see any of above.
Parkland Realty Company,
302 Garfield. Member Ta-
coma Board of Realtors and
MLS.

LIST WITH SUBURBAN

Home and Farm Specialists
in South End Properties. Two
offices open every day and
evening for your convenience.

SUBURBAN REALTY, INC.

1124th and Canyon, LE 7-0223
Member Multiple Listing Service
& Tacoma Real Estate Board

Rentals 10

LARGE FURNISHED or unfur-
nished apts. 7-12 rooms and
bath. One two room furnished
apt. LE 1-0449, or GR 4-1651.
10c16
2 BEDROOM s.d.c.-by-side fur-
nished duplex \$14 So. 119th.
Parkland \$95. SK 9-6002. 10c16

Rental Management

LIST YOUR RENTAL PROPERTY SATISFACTION IS OUR BY-WORD

Rental Headquarters for the Suburban Area

Suburban Realty, Inc.
LE 7-8638 or LE 7-6896

Repair Service 11

WASHING MACHINE PARTS—
Largest stock in town. Repairing
that pleases. EB'S WASHER
SERVICE, 3727 So. G. GR 4-
9409. 11c16

Used Autos (12)

FOR SALE — 1960 NSV Prinz.
Small German 2-door sedan.
Excellent condition. 50 M.P.G.
Sacrifice, \$675. JU 8-5625, JU
8-7531. 12c13

Farm Acre 13

HORSES BOARDED \$15.00 per
month. 13007 Bingham East.
LE 7-6692. 13c16

FOR SALE — Grade Sheep. VI
7-2116. 13c13

Situation Want 14

LICENSED CHILD CARE, day or
night. GR 2-9391. 14c16

BABY SITTING your home or
mine. 1312 So. 120th, LE 1-
0416. 14c16

CARPENTER WORK — Remod-
eling, Kitchen Cabinets. Call Al
Smith, LE 1-0192. 16309 So.
Park. 14c16

BABY SITTING — Your home
or mine. LE 1-0461. 14c16

EXPERIENCED GIRL wants
baby sitting, days. LE 7-5432.
14c12

PHOTOS COLORED IN OIL.
Graduation portraits. Baby pic-
tures, Weddings. Reasonable.
GR 4-4978. 14c14

EXPERIENCED BOOKKEEPER,
accounting clerk, typist, want
Saturday work. LE 7-4732. 14c13

Miscellaneous 15

BAZAAR, Dec. 5th, 9 to 5. Park-
land Center, Garfield Street.
Prairie Mission Missionary
Group. 15c13

FOR SALE — 1960 Universal
55 Ft. 10 Ft. wide. Lived in 8
months. 3 bedrooms, 1 1/2 bath.
Sell equity. TH 5-9673. 15c16

KIRBY
UNABLE to pay \$29 balance due
on this nice outfit. Assume \$5
monthly payments and save.
Open Monday and Friday nites
till 9 p.m. Upton Electric, 1148
Market, PU 3-2551. 15c13

SPECIAL ORDER CAKES —
Phone LE 7-3330. Patty Ann
Bakery. 15c16

ELECTRIC RANGE—Good con-
dition. \$25. Tape recorder,
slightly used, \$75. LE 1-1025.
15c13

40" KENMORE Electric Range;
excellent condition, like new.
Glass door, \$65. WA 2-7134.
15c13

DEFY you to tell this GE Can-
nister vacuum cleaner from
new. Repossessed with only \$19
due. Assume \$5 monthly pay-
ments and get free demo. U-
ton Electric, 1148 Market, PU
3-2551. Open Monday and Fri-
day nights till 9 p.m. 15c13

RENT invalid and guest equip-
ment. Bunce Rental Inc., 4516
So. Tacoma Way, GR 2-3348.
15c16

FOR SALE OR TRADE — An-
tique spinet desk, mahogany,
\$75; for best electric range.
LE 1-1059. 15c13

SIGN PAINTING and Truck
Lettering. VI 7-7276. Glenn
Walker. 15c16

AIRWAY sanitizer bags, parts,
repairs, brushes and hose for
all makes of vacuum cleaners.
Used cleaners as low as \$5.00.
Upton Electric, 1148 Market;
PU 3-2551. Open Monday and
Friday nights till 9 p.m. 15c13

ATTENTION HOUSEWIVES —
POCHEL'S are now the author-
ized dealers for Speed Queen
washers, automatic or wing-
type, and dryers. Come in and
see them at 140th and Pacific
Ave. LE 7-8624. 15c16

BIGGEST BARGAIN since the
space needle fell into the
Sound. Repossessed RCA TV
with balance due of only \$29.
Save by taking over \$10.00
monthly payments. Upton Elec-
tric, 1148 Market, PU 3-2551.
Open Monday and Friday nites
till 9 p.m. 15c13

UPLAND FIR, Firewood. LE 7-
4940. 15c16

WANT an Airman first class or
better to take over \$10 month-
ly payments on repossessed 21
inch Bendix TV. Balance only
\$39. Buy today, delivery today.
Upton Electric, 1148 Market,
PU 3-2551. Open Monday and
Friday nights till 9 p.m. 15c13

FOR SALE — Dark green bed
davenport and chair, \$100. Clover
Creek Trailer Court, Unit 26.
15p13

TIN CRAFT — Something for
Xmas. Order now. LE 1-1051.
15c13

DOLL CLOTHES — Sizes 10 1/2
inch to 26-inch. Chatty Cathy,
Barby, and Shirley Temple
dolls included. LE 1-1735.
15c13

FOR SALE — Estey upright
piano, good condition, \$150.
LE 1-0891 after 5 p.m. 15c13

BARGAIN SPECIALS

18-Ft. Trailer House; oil heat-
ers; electric heaters; refrig-
erators; electric ranges; tables &
chairs; guitars; violins; deep
well pump; electric motors;
Wood lathe with motor. Hunder-
eds of bargains, 10% off regu-
lar prices all items. TV Tubes
half of list price. Rainier Ex-
change, 122 East 167th, Span-
away. Open 10 to 9 daily. 15c13

Aviation 17

FREE—FIRST FLYING LESSON.
LEARN TO FLY—\$10 A WEEK
New and Used Aircraft Sales,
TAHOMA FLYING SERVICE,
Spanaway Airport, VI 7-2266.
17c16

Legals

In the Superior Court of the
State of Washington for the
County of Pierce,
IN PROBATE
No. 69472
NOTICE TO CREDITORS
In the Matter of the Estate of
HOBERT C. HATLEY

Deceased.
Notice is hereby given that
the undersigned has been ap-
pointed and has qualified as
Executrix of the estate of
Hobert C. Hatley, Deceased; that
all persons having claims against
said deceased are hereby re-
quired to serve the same, duly
verified, on said Ida Mae Hatley
or her attorneys of record at
the address below stated, and
file the same with the Clerk of
Said Court, together with proof
of such service within six
months after the date of first
publication of this notice, or the
same will be barred.
Date of first publication, Nov.
16, 1961.

s/Ida Mae Hatley
Executrix of said
Estate.
11024 Pacific Ave.
Tacoma 44, Wash.

s/George F. Potter
POTTER & TRACY
Attorneys for Estate,
11024 Pacific Ave.
Tacoma 44, Washington.
Published in the Times Journal
November 16, 23, 30, 1961.

Beacon Rock, jutting 800
feet straight up in Wash-
ington State's Columbia
River Gorge, is the lar-
gest monolith in the U.S.
A stairway leads to the look-
out tower at its peak.

Map Available

A new information folder
and color map of the Glac-
ier Peak Wilderness Area
has been published by the
U. S. Forest Service, Pac-
ific Northwest Region.
The map will be an ex-
cellent guide for hikers and
horsemen visiting the area,
said J. Herbert Stone, Re-
gional Forester. A long-
range series of such fol-
ders is planned to cover the
Region's 14 wilderness-
type areas, he said.

The large map, on 1/2-
inch scale, covers one side
of the folder. On the other
side of the folder are photo-
graphs of the area and a
short text.

The 458,505-acre Glac-
ier Peak Wilderness Area
was dedicated in Septem-
ber 1960. It is in the rug-
ged Cascades of north-cen-
tral Washington. Dominant
feature of the area is
Glacier Peak, which at
10,528 feet is the fourth
highest mountain in the
state.

Individuals copies of the
new folder are available
free at the U.S. Forest
Service Regional Office,
729 N.E. Oregon Street,
Portland 8, Oregon, or
from National Forest Su-
pervisor offices in Oregon
and Washington.

Phone orders will be ac-
cepted at the above men-
tioned numbers.
Looking for something?

Gift and Bake Sale Planned

The World Outlook
League ladies missionary
group of the Elk Plain Com-
munity Church will have
a gift and bake sale at the
Parkland Branch of the Na-
tional Bank of Washington,
112th and Pacific Ave., on
Friday, December 1st,
during the regular banking
hours. 10 a.m. until 3
p.m. and from 4 p.m. until
5:30 p.m.

If you have donations
call either Mrs. Fred An-
derson VI 7-2160 or Mrs.
Thorn Tibbitts VI 7-7427.

All are invited to come
to the gift table and see
the fine assortment of
Christmas gifts and de-
corations.

Phone orders will be ac-
cepted at the above men-
tioned numbers.

Map Available

A new information folder
and color map of the Glac-
ier Peak Wilderness Area
has been published by the
U. S. Forest Service, Pac-
ific Northwest Region.
The map will be an ex-
cellent guide for hikers and
horsemen visiting the area,
said J. Herbert Stone, Re-
gional Forester. A long-
range series of such fol-
ders is planned to cover the
Region's 14 wilderness-
type areas, he said.

The large map, on 1/2-
inch scale, covers one side
of the folder. On the other
side of the folder are photo-
graphs of the area and a
short text.

The 458,505-acre Glac-
ier Peak Wilderness Area
was dedicated in Septem-
ber 1960. It is in the rug-
ged Cascades of north-cen-
tral Washington. Dominant
feature of the area is
Glacier Peak, which at
10,528 feet is the fourth
highest mountain in the
state.

Individuals copies of the
new folder are available
free at the U.S. Forest
Service Regional Office,
729 N.E. Oregon Street,
Portland 8, Oregon, or
from National Forest Su-
pervisor offices in Oregon
and Washington.

Phone orders will be ac-
cepted at the above men-
tioned numbers.
Looking for something?

RENTAL TOOLS

GARDEN TILLER
POWER MOWER
BELT HAND SANDERS
OSCILLATING HAND
SANDERS
SABER SAWS
PAINT SPRAYERS
RUG SHAMPOO
MACHINE
FLOOR SANDERS
EXTENSION LADDER
POWER MOWER
SHARPENING & REPAIR
WINDOW GLASS
INSTALLED
Small Appliance Repair
PARKLAND
HARDWARE
12169 Pacific Ave. LE 7-3171

TIRES NEW - USED - RECAPS
Nation Wide Guarantee

LET US WINTER CAP YOUR TIRES

Liberal Budget Terms
TIRES ARE OUR BUSINESS — NOT A SIDELINE

Ray's **OK** **TIRE STORES**

9639 Pacific Avenue LE 7-7355

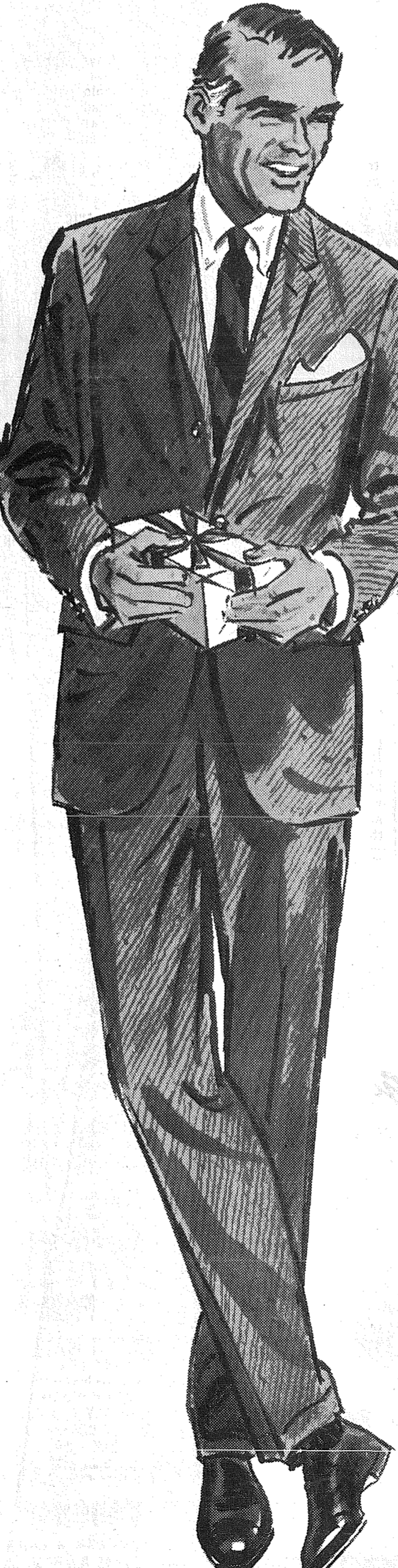

When you
are considering
what to buy, be sure
to check the
TJ advertisements
... It will repay you
in both
ideas offered
and \$ saved

Support Your COMMUNITY

LEAVE Your Kodachrome or
Ektachrome Film at
QUALITY PHOTO SERVICE
9818 Pacific Avenue
In At 10 a.m.—Out at 5 p.m.
Same Day

Complete Auto Body Repair
Brake Work
WHEEL ALIGNMENT
Call LE 7-8131
KIMBALL'S BODY SHOP
10325 Pacific Avenue

Buy Local!

Rural Garbage Service
Pierce County Permit
Serving Parkland, Midland,
Summit and Spanaway
LEnoz 7-8688

LINOLEUM, FORMICA,
CARPETS
FREE ESTIMATES
PACIFIC FLOOR COVERING
131st & Pacific LE 7-4545

Parkland Heating Co.
All makes of furnaces for sale;
Specializing in Williams OIL
'O' MATICS; OIL, GAS, Hot Wa-
ter Installations. Electric Heat &
Lighting Fixtures; Service; rea-
sonable.
755 South 108th LEnox 7-4045

ROLL ROOFING
45-Lb. Per Roll **\$2.88**
With Nails and Tar
SOUTH END PLUMBING
AND HARDWARE
185th & Pacific VI 7-7211

CROFT TRAILERS
Local and One-Way Trailer
Rentals — NATIONWIDE
Hiway 99 GR 4-8437
74th & So. Tacoma Way

PIERCE COUNTY
REFUSE CO.
Weekly
Garbage Collections
Phone LE 7-8638

Boush Moving & Storage
Agents for U.S. Van Lines
Cost to Coast Service
11816 Pacific Avenue
LE 7-3696
Parkland, Wash.

South End Auto Wreckers
USED PARTS—Motors, Trans-
missions Tires Batteries. We
buy junk cars Also Custom
welding by Joe's Welding
1 Mile East of Roy Y on Mt. Hy.
Spanaway VI 7-7242

SEPTIC TANK
CLEANING
Prompt Service
C. V. HUTSON
GR 4-3980 GR 2-7038

FRIGIDAIRE
APPLIANCES
New & Used
No Down Payments
Minimum Monthly Payments
Maximum Trade-In
Allowances
McWik's
JU 4-3300

CALL
POCHEL
FOR
Expert
T.V. Repair
Satisfaction Guaranteed
Free Tube Testing
140th & Pacific LE 7-8624

PHOTOS
5x7, \$1 — 8x10, \$2
For Appointment, Phone
GR 4-1986—Open Evenings
FAMILY PORTRAIT STUDIO
8411 South Park Ave.

TV REPAIR
Free Pick Up and Delivery
All Work Guaranteed
McWik's
Call Bill Bean
JU 4-3300
or
LE 7-7933
Two Shops to Serve You

FENCING
Designers and Builders
EXPERT WORKMANSHIP
REASONABLE PRICES
Easy Monthly Payments
VAUGHAN'S
84th & Pac. Ave. GR 4-9515



FREE **FREE** **FREE**

\$100 IN GROCERIES WILL BE GIVEN AWAY

SATURDAY At 6 p.m.

Register Thursday, Friday, Saturday Nov. 30, Dec. 1, 2 (You Do Not Have to be Present to Win)

Big - 6 to 8 Lb. Average

ROASTING CHICKENS Lb. **29**¢

Buy The Piece

BOLOGNA Lb. **39**¢ **SPARE RIBS** Lb. **43**¢

VALUE PACK

SLICED BACON Lb. **43**¢

GROUND BEEF 3 Lbs. For **98**¢

Young Steer Beef **STEAK SALE**

Baby Beef **LIVER** Lb. **23**¢

ROUND **69**¢

SIRLOIN **73**¢

T BONE **83**¢

RUMP ROAST Lb. **59**¢

25 Pounds Young Steer BEEF LOCKER BOX **\$12.95**

Roasts
Steaks
Gr. Beef
Short Ribs

OCCIDENT **FLOUR** Reg. Price \$2.59 25 Lb. Bag **\$1.79**

BETTY BAKER **DATES** 8-Oz. Pkg. **19**¢ Reg. Price 29¢

VETS **DOG FOOD** 13 For **\$1**

OCCIDENT **PANCAKE FLOUR** 3 1/2-Lb. Pkg. **39**¢ Reg. Price 55¢

Borden's **DRY MILK** 20 Qt. Size **\$1.49**

In Beautiful Re-usable Cannister

SUN DETERGENT Reg. Price 69¢ Giant Size **39**¢

Ghiradelli's **CHOCOLATE CHIPS** 6-Oz. Pkg. **6/1**

U and I **SUGAR** 10-Lb. Pkg. **69**¢

With-Purchase Of 4 Sylvania Light Globes at Regular Price

Large Size **ORANGES** Lb. **14 1/2**¢

Or **WINESAP APPLES**

Large Size **CUCUMBERS** Each **10**¢

Or **GREEN PEPPERS**

PARKLAND Super MARKET Formerly Kitchen's 12208 Pacific Avenue

PRICES EFFECTIVE THURSDAY THROUGH SUNDAYS EACH WEEK

Tube TOMATOES Ea. **19**¢

Congress Representative

Sophomore Lance Perryman spent the Thanksgiving holidays in Chicago as Pierce County's sole representative to the national 4-H Congress. Lance who won the honor in the field of electronics has been in 4-H for the past six years and is an expert sheepman as well as a talented carpenter.

He built his own barn for two sheep which he raised and then wired the barn to "eliminate problems during the lambing season." This wiring feat won him the Chicago trip.

The Good Citizen award presented by the Daughters

It's The Law!

You like to watch TV or listen to radio plays containing dramatic courtroom scenes. But you've wondered if the legal procedures dramatized there are really like what goes on in an actual courtroom trial.

At tense moments the opposition lawyer is always jumping up to shout: "Objection! The evidence is inadmissible, incompetent, irrelevant, and immaterial."

Then the judge will say, "Objection sustained," or "Objection overruled. The witness may proceed."

Does this really happen just like that in a trial? The answer is, pretty much that way, except that it may not be quite so dramatic in the courtroom. Writers of courtroom drama for the radio and TV have to know some law, or the station would get hundreds of letters of protest -- some of them from lawyers.

The law holds that an objection to evidence must state grounds on which it is based -- at least where the reasons for the objection are not apparent. The classifications, "inadmissible," "incompetent," "irrelevant," and "immaterial" are well known to lawyers and judges as grounds for objection, and usually the judge does not need further explanation. Sometimes, however, when the grounds are not apparent, he will ask for it. In such cases the judge may have the jury leave the courtroom while the lawyers explain what they hope to prove if the evidence is admitted.

Have you ever noticed that an attorney never gets up and says, "Your Honor, I'd like to object to some testimony given yesterday." That's because legally an objection to admitting evidence must generally be made when the evidence is offered, or not at all. These rules, technical as they may seem, are to assure a fair trial by keeping out testimony that is not pertinent and proper.

On the 11th day of the 11th month, 11 years before the end of the century Washington became a state. Admission date: November 11, 1889.

The University of Washington opened in 1861 with 1 teacher and 1 student. One hundred years later it has 1,400 teachers and 17,000 students.

PLU Dean of Students, Dr. Kristen Solberg, will speak at the monthly night meeting of O-Ki-Hi this Thursday night.

Youthful marriages will be the topic of Dr. Solberg's speech, which will be delivered in the school library at 8 p.m.

On the 11th day of the 11th month, 11 years before the end of the century Washington became a state. Admission date: November 11, 1889.

Hi-Lites in the History Pharmacy

We are as interested as your doctor is in getting you well fast -- no one waits long in our store. We've fast service for all your needs.

Your doctor and your pharmacist are a team... They keep each other informed of latest developments in medicines; work to keep you well.

Parkland Rexall Pharmacy

11100 Pac. Ave. in Keller's Kort LENOX 7-8698

Woodland News

Howdy Partners Round Dance Club will dance tonight, Thursday November 30th at Fruitland Grange. Willis Dodge will be at 8:00 p.m. All dancers are welcome.

Saturday evening, Dec. 2nd will find the Harmony Hoedowners dancing again at Fruitland Grange. A business meeting for members will commence at 8 p.m. with dancing starting at 8:30 p.m. Willis Dodge will be calling the squares. All dancers are welcome. The serving committee consists of Messers and Mesdames Carl Ziemer, Leo Brewer and Orville Torgeson. January 8th, Tuesday will see new classes in square dancing starting at 8:00 p.m. at Fruitland Grange. Willis and Loraine Dodge will instruct. All those interested might keep this date in mind and we'll hope to see a big crowd at the Grange on Jan. 8th, 1962.

Fruitland 4H Home Economics Club held their October meeting at the home of Christie Cordis on Airport Road. Election

of officers for the new year was held with the following results. President, Cheryl Hoffman, Vice-president, Suzanne Wilson, Secretary, Christie Cordes, Treasurer, Susan Harrington, Sergeant at arms, Marcia Hoffman and reporter, Judy Bagler. Secret Pal names were revealed at this meeting. The November meeting was held at the home of Susan Harrington on E. Pipeline Road. Discussion of plans for the Christmas party was held and the party will be at the home of Mrs. J. R. Pilcher on Grape and Apple Way. Two new members joined the club, Linda Shafer and Nora Templin.

FREE CHRISTMAS TREE With Each Cold Wave **\$10.00**

(Now Thru January)

Jan's Beauty Shop

13118 Pacific Avenue - (White House) GR 4-0364

FREE PRIZES INCLUDING A BICYCLE

SATURDAY, DEC. 2 Drawing at 7:30 p.m.

CHUCK & GENE'S Lawnmower & Cycle Shop

At Our New Building 6302 McKinley

PRE-INVENTORY CLEARANCE SHOE SALE

350 Prs. Womens, Latest Style Heels, Broken Sizes, Glass, patent, red, beige, pastels, black, white. Reg. to \$9. 3.99

Womens Round Toes, Cuban heels, Wedgies, Nurse types. Reg. to \$12. 2.99

Womens & Childrens Bedroom Slippers. Ideal for Christmas. Reg. to \$4 pr. 1.99, 2/\$3

Womens Fabric Fur-lined Snow Boots. Reg. \$9.95. 3.99

Womens & Girls Short Majorette Boots. Reg. \$8.00. 4.99

Womens Bedroom Slippers. Ideal for Christmas. Reg. to \$6.00. 1.99

Womens Canvas Flats, Wedgies. Reg. to \$4. 99c

Mens Brown Oxfords, Crepe Sole. Reg. \$10. 2.99

Mens Engineer Boots. Reg. \$10.95. 6.95

Mens Rebuilt Army Boots & Oxfords. 2.99 & 3.99

Mens "Hyers" Shorty Square Dance Boots. Reg. \$18.00. 9.95

Mens "Rough-out" Wellington Crepe Sole Boot. Reg. \$12.00. 9.95

Childrens Oxfords, Straps, Saddles. 2.99

Childrens Yellow Galoshes. Reg. \$4.00. 1.99

Childrens Bedroom Slippers. Ideal for Christmas. Reg. \$3.49. 1.99

PAUL'S SHOES

Open Every Sunday Friday Nite Til 9 p.m.
Closed Monday

161st and Pacific Ave. LE 7-0552

SEYMOUR'S month-end SPECIALS!

Save! Save! Save!

A Small Deposit Holds Any Item Till Christmas

Boy's Naugalite Motorcycle Jackets \$9.98

Finest in Vinyl outerwear, wind and weatherproof. Black. Resists scuffing and splitting, wipes clean with soap and water.

Sizes 8 to 18.

Ladies Vinyloutex CAR COATS 6.99

The New Luxury Vinyl Fabric. This is an All-Weather Garment with styling features usually found only in the finest of coats.

Sizes 10 to 18

Boy's In Assorted Fall Colors Cardigan Sweaters Bulky Knit Orlon Sizes 3 to 6X **\$2.98**

Boy's Flannel Shirts Fall Colors Sizes 8 to 16 **\$1.00**

Girl's Fall Skirts Plaids & Solids Pleated & Straight Sizes 7 to 14 **\$2.99**

Boy's Cords Logan Green & Black Continentals, Tapered Legs Self-Belt. Sizes 7 to 14 **\$3.99**

Girl's Cardigan Sweaters 7 to 14 100% Orlon in Fall Colors Sizes 3 to 6 **\$1.99 \$2.98**

MATERNITY CASUALS.. Look pretty while you wait

Tapered Slacks... Corduroy Skirts... Sizes 10 to 18

Cotton corduroy. Helanca nylon yarn stretch front panel. Cotton hand wash alone. Helanca nylon yarn front stretch panel. **\$3.99** Each

MEN'S SWEATERS Bulky knit pullovers, coat styles. Select from this huge assortment. Soft knit, wool or orlon, perfectly washable. New fall colors. All sizes. Values 8.95 to 12.95. **\$4.99 \$6.99**

Wash & Wear Cotton & Arnel MATERNITY BLOUSES and TOPS Sizes 10 to 18 **3.99**

Matching 2 PIECE SETS Sizes 10 to 18 **5.98**

easy-care petticoat Comp. 1.99 Value **1.00**

arnel triacetate half-slip with elasticized waist lace overlay, lace and pleating trim. White, green, S-M-L

Boxed Petticoat & Matching Pantie Pink, Blue, White, Yellow **\$1.00** Set

Boxed EMBROIDERED PANTIES Sun., Mon., Tues., Wed., Thurs., Fri., Sat., **7 PAIR \$2.49** Sizes 5, 6, 7

Infants 100% Cotton TRAINING PANTS Sizes 2, 4, 6 **4/\$1**

SEYMOUR'S FAMILY DEPARTMENT STORE

9714 Pacific Ave. - 1 Block North Park 'N Shop

SHOP DAILY 9 to 9 EVERY SUNDAY 10 to 6