

# Fredrickson Issue

See  
Page  
2

Pierce County Herald and

## The TIMES JOURNAL

Vol. 24 No. 16

April 18, 1968

Price Per  
Single Copy

10¢

See Page 2

### Pacific's Fifth Lane Gets "Go-Ahead"



CONTEMPLATE - Bethel School Board Directors look over the evening's agenda before an executive session of the board. Back row from left are Don Goddard and Phil Zurfluh. Front row, from left, include Dr. William P. Hauser,

E.W. Doc Webster and Mrs. Elsie Bergren. The board heard the needs of individual schools from the principals at the session. See story Page 12.

- TJ Staff Photo



# Lane Construction Over 6-Year Period

The State Highway Department has appropriated \$55,000 in this biennium and \$278,000 over a 6-year period to put in the two-way-left-hand-turn-lane on Pacific Avenue from the city limits to Spanaway, it was announced Tuesday by Harry Sprinker, Pierce County Commissioner and R. Ted Bottiger, D-29th District Representative.

According to Bottiger the \$55,000 is for the engineering study, to include planning and estimated costs. The bulk of the money would be appropriated over a 6-year period for the construction.

Sprinker, Bottiger and Sen. John T. McCutcheon have been battling to get the addition for over a year, and at last it seems reality.

The extra lane, or fifth lane, will allow cars to pull into the center lane to make left turns without obstructing traffic and allowing residents to turn into a place of business without having to take a detour because of the double yellow line restrictions.

Another considered use for the fifth lane is for emergency vehicles during rush hour traffic.

Specific details on the fifth lane will be forthcoming according to Bottiger, at a meeting with the State Highway Department.

Also tied into the announcement, according to Sprinker, is the temporary traffic lights at Military Road and Pacific Avenue.

The light, he said, is temporary only until the planning for the fifth lane is complete and we find out what kind of channelization will be utilized, but, he added, the lights will ease the problem until that time.

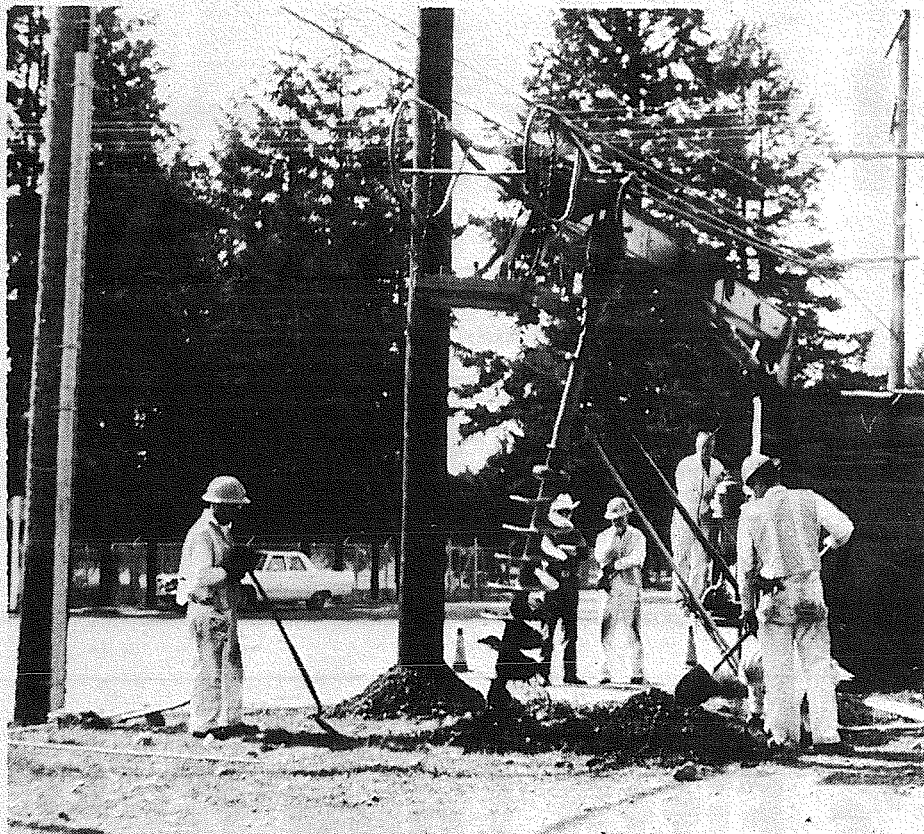

**LIGHTS** — County construction workers prepare for the installation of traffic lights at Military Road and Pacific Avenue as an easement of the traffic problems and accident hazard at that intersection.

— TJ Staff Photo

# PDA Slates April Meet

Parkland Development Association has scheduled a meeting at the Parkland Light and Water Building for 8 p.m. April 22nd.

Mrs. Gilbert Price, Jr., and Mrs. George Gilman from the League of Women Voters will be guest speakers.

“County services in Terms of Different Needs, and Parkland’s Place in the Picture” will be the topic.

Lynn Messenger receives a special mention from the group for the prize winning design for the float representing the Franklin Pierce Community in the Daffodil Parade. Messenger designed last year’s float, which also won a prize.

# Area Captains For Clean-Up Named By PDA

Area Captains for the 1968 Parkland Clean-up Campaign, sponsored by the Parkland Development Association, were announced at a meeting of the Clean-up committee last week.

Captains include Walter Kleber, 1715 So. 106th Street, LE 1-2905; Vern Voss, 2518 So. 112th, JU 8-1775; Tom Stewart, 804 So. 112th, LE 1-1731; Norman Peterson, 801 So. 118th, LE 7-3729; Dr. Kenneth Pate, 856 Tule Lake Rd., LE 1-0293; Jim Newkirk, 1609 So. 121st, LE 1-1345; Delwyn Cady, 815 So. Polk, LE 1-1288; John Hein, 216 So. 125th, LE 7-4129; Dr. Raymond Klopsch, 764 South 117th, LE 7-3308; Carl Lindgren, 410 Garfield, LE 7-0234; Ben Staab, 518 So. 143rd, LE 1-4203; Larry Armstrong, 11011 Pacific Ave., LE 7-5524; Bob Hogberg, 11907 So. A., LE 7-4878; Everett Manfull, 514 East 123rd, LE 7-4326; Oliver Magnusson, 13702 10th Ave. E., LE 7-4236; Eldon Kullo, 13710 10th Ave. E., LE 7-5455; Okal Hooks, 14118 Golden Given Road, LE 7-5326.

Each area captain will recruit four men to assist him in making surveys and cleaning his area on the main day of the Clean-Up, which this year will be held May 8th, 9th, 10th and 11th and will encourage residents to take advantage of the free days at the County Garbage Dump on Meridian St., just past Thun Field on the left hand side going toward the mountain. The dump will accept large articles, for which there usually is a charge.

# Port of Tacoma

# Fredrickson Reasoning Aired

By Sandy Ingram

In recent weeks, the Port of Tacoma’s request for re-zoning of the Fredrickson area has caused mixed emotions from nearby residents.

Some residents believe that any industry going into the area would be objectionable to surrounding landowners because the re-zoning request is to change the area from general use and suburban agriculture to heavy manufacturing.

Officials of the Port have been asked on several occasions exactly what kind of heavy industry would move into the 650-acre tract, and have replied each time that they do not know, and have been accused of bad planning for their apparent lack of knowledge, but in an interview with Roy Perry, Port general manager and Marc Anderson, Port Industrial Development executive, this writer was convinced that the contrary is fact.

The Port does not know what type of industry will locate here, the main reason being that until the area is re-zoned they have nothing concrete to offer any prospective user.

Why then the Fredrickson area?

The Port’s reasoning for the need of the land is best explained in a letter dated March 6th, 1968, from the Port to the Pierce County Commissioners. In part it states:

“The present Industrial Development District of the Port is now in the final stage of development, and it is expected that within five years all land adjacent to this waterway will also be occupied, and buildings and pier facilities completed. Certain small industrial sites not immediately adjacent to the waterways remain unoccupied, but are being reserved for use by industries which will be engaged primarily in import-export trade, requiring proximity to pier facilities. Consequently, there will soon be no further sites available in the Commencement Bay Area for large industries.”

In short this means that the Port is planning ahead to keep land available, with which they can draw more

industry into Pierce County.

The Fredrickson area was chosen because of the availability of ample electrical power, natural gas and petroleum pipelines, rail facilities, good roads with favorable connections to Port piers and a good labor supply.

I was assured by the Port authorities that any industry going into the area would be screened and would have to abide by any and all regulations and conditions as called for. According to Perry and Anderson, “The Port Commissioner would obviously not do anything intentionally to hurt any part of Pierce County, after all they are elected officials to better the area and not to do anything to harm it.”

In another letter to the commissioners the Port president, Richard Dale Smith, stated: “The Port of Tacoma respectfully requests the County Commissioners to issue an M-2 zoning permit. The Port Commissioners recognize the concern of the Pierce County Commissioners in protecting the interests of resident owners in the area.”

“The Port Commission pledges its support to the County Commission to conduct its solicitation program for prospective industries and to review applications from all industries requesting purchase of property in the area in order to hold possible nuisance factors to an absolute minimum.

“The Port will also require industries locating in the area to observe a minimum 100-ft. buffer zone consisting of natural vegetation or office-type buildings. In the event this requirement is impractical, a 150-ft. parking lot or open space buffer zone will be required between any plant and built-up residential area.”

Perry also specified that one of the factors deciding their choice of industry would be the employment density. “We want a company that employs plenty of people” he said.

# Breakfast Date Set

The annual Fisherman’s Breakfast will be held this year in the McKenna School cafeteria, starting with the opening day of the season.

Sponsoring the event is the Yelm-McKenna PTA.

Serving will begin Saturday April 20 at 8 a.m. and will continue until 2 p.m. Sunday April 21st.

Menu will include ham and eggs, plus all the coffee and pancakes you can eat. Thermos bottles also will be filled.

# Parkland Lions Plan Fund-Raising Teen-Dance Here

Parkland Lions will sponsor a teen dance from 9 p.m. to midnight Friday, April 19th at the Sportsman’s Chateau, 160th and Canyon.

Proceeds from the dance will go to a scholarship fund for Franklin Pierce High School seniors.

Dancing will be to the “Sound Transfusions.” Donations will be \$2.

# Editorial

By Em Matson

In a few short months, a portion of our population will select leaders who will be charged with charting the course our country will take during the next four years.

Each citizen will be involved whether he wants to be or not, for he is the one that will be asked to finance the programs being proposed by political parties and candidates.

As the various government agencies and programs mushroom in size, it becomes increasingly difficult for the average citizen to appraise how his money is being spent, and how it will benefit his nation, state, and local community. It seems that with each passing year, the government tends to become a little more distant from the people it serves.

Adding to the confusion is the widespread divergence of opinion within both political parties. It is becoming a difficult task for a voter to decide exactly what political doctrine a candidate represents by the party label he wears.

In order to bring the Presidential election a little closer to the voters, several election reforms might be considered. The Electoral College system denies citizens from voting directly for the man to fill the highest office in this land. We feel the President of the United States should be elected by popular vote.

We also propose that every voter be given a voice in the nomination of President, and strongly support the Presidential Primary system whereby delegates to national political conventions are bound by the primary vote of their state.

Government is everybody’s business and should not be left to a select few.

# The TIMES JOURNAL

Published weekly at 14620 Pacific Ave., Parkland 98444 and delivered by U.S. Mail and carrier to subscribers. Publishers: Pierce County Publishers, Inc. Managing Editor . . . . . Em Matson News Editor . . . . . Sandy Ingram Sports Editor . . . . . Bob Ingram

Subscriptions \$3.50 per year, \$1.80 six months, or 30c monthly by carrier. News stand price 10c copy. Qualified as a legal publication under Chapter 213 of the Legislature Acts of the 1941 regular session of the State of Washington.

Second Class Postage Paid at Tacoma, Wash.

Vol. 24 No. 16 April 18, 1968

## 15' STARCRAFT



**50 hp Thunderbolt  
1968 Mercury  
950A Holsclaw Trailer**

**\$2100**

ready to go  
Open eyes 'til 9 p.m.



**PARKLAND SPORTS CENTER**

11122 PACIFIC AVENUE TACOMA, WASHINGTON PHONE LE 7-5677



HI HO

PUYALLUP

HI HO

LEAN  
SHORT  
**RIBS**  
29<sup>c</sup>  
lb.

FLAVORFUL  
BOILING  
**BEEF**  
19<sup>c</sup>  
lb.

MEATY  
PORK  
SPARERIBS  
39<sup>c</sup>  
lb.

ARMOUR'S  
**FRANKS**  
12-oz. PKG.  
43<sup>c</sup>

**MEAT  
LOAF**  
IN FOIL PAN  
39<sup>c</sup>  
lb.

FRESH  
GROUND  
**BEEF**  
39<sup>c</sup>  
lb.

OUR OWN  
**LAMB  
PATTIES**  
59<sup>c</sup>  
lb.

ICED ANGEL FOOD CAKE . . . . 59<sup>c</sup>

DUTCH CAKES . . . . . 29<sup>c</sup>

**LOWEST DRUG PRICES  
ANYWHERE**

- Reg. 1.05 **EXCEDRIN** . . . . . 59<sup>c</sup>
- Reg. 1.00 **RIGHT GUARD** . . . . . 59<sup>c</sup>
- HAIR COLOR by CLAIROL** . . . . . REG. 2.00
- NICE and EASY** . . . . . 99<sup>c</sup>
- Reg. 1.60 **PHISOHEX** . . . . . 97<sup>c</sup>



Prices Effective April 15 Through 20

303 TINS  
**S & W CANNED GOODS  
SALE**

WHOLE-KERNEL	<b>CORN</b>	} 5 / 1 <sup>00</sup>
CREAM-STYLE	<b>CORN</b>	
CUT GREEN	<b>BEANS</b>	
	<b>PEAS</b>	
	<b>SPINACH</b>	
JULIENE or DICED	<b>BEETS</b>	

- NEW CROP SUNKIST  
**ORANGES** 2 LBS 25<sup>c</sup>
- CALAVO AVOCADOS** . . . . . 19<sup>c</sup> ea.
  - LARGE CALIFORNIA ARTICHOKES** . . . . . 10<sup>c</sup> ea.
  - FRESH LOCAL RHUBARB** . . . . . 10<sup>c</sup> lb.

ALL REGULAR  
**SWANSON'S  
TV  
DINNERS**  
49<sup>c</sup>

HI HO LIQUID DETERGENT . . . . . 39<sup>c</sup> qt.

4-PACK ZEE ASSORTED TOILET TISSUE . . . 3/1<sup>00</sup>

4<sup>1</sup>/<sub>2</sub> BAG 3-MINUTE POPCORN . . . 49<sup>c</sup>

HI HO  
**MARGARINE**  
1-LB.  
6/1<sup>00</sup>

40-oz.  
ADAMS  
PEANUT  
BUTTER  
99<sup>c</sup>

KING SIZE  
**AJAX**  
DETERGENT  
99<sup>c</sup>

S and W  
**CHUNK  
TUNA**  
4/1<sup>00</sup>

HI HO

PUYALLUP

HI HO





**NEW AMBULANCE.** Times Journal news editor Sandy Ingram inspects a new 1968 Cadillac Ambulance Lakewood-Pacific recently added to their fleet. Owner Don Giles stopped by the Journal offices to show the new vehicle and stated it will be based in Lakewood, just 5-7 minutes away from the Parkland-Spanaway area.

## Jehovah Witnesses Return From Meet

Jehovah's Witnesses climaxed their three-day convention in Yakima, Washington, Sunday, April 7, with 1,950 persons in attendance, including 70 from the Spanaway Congregation, according to Daryl Schinnel, presiding minister.

The highlight of the convention was the Sunday 3 p.m. talk by District Minister A. L. Franck: "Why Does God Permit Wickedness?" Franck asked, "Why has God permitted man's inhumanity to man? Why has He tolerated the suffering of the innocent? Why are these questions continually asked? Is there no answer?"

"Man needs an answer to

these questions since lawlessness has now reached the point in the United States where there are some 420,000 law-enforcement people in about 40,000 separate agencies spending more than \$2,500,000,000.00 each year of the public's tax money to cope with lawlessness."

"The Creator of man and angels has set a time limit for his creation to run its course by choice and with all evidence submitted will show all creation once and for all time that, 'It does not belong to man who is walking even to direct his steps'" Franck quoted from the Bible at Jeremiah 10:23.

"What Adam by choice for-

feited, his posterity by choice can gain by manifesting faith in Jesus Christ, the Son of God, who brings the promise to reality," concluded Franck.

Regular meetings at the Spanaway Congregation will resume this week. Daryl Schinnel said, "Plans are being made for the special annual event, to celebrate the Memorial of Christ Jesus' death. We expect an attendance of 160 for this event, Friday, April 12 at 7:30 p.m.

All are invited to attend the Memorial celebration with the Spanaway Congregation April 12.

### Juvenile Lectures Slated At Tacoma CC

Aimed at the concerned citizen, a series of seven lectures on juvenile rehabilitation will begin April 23 at Tacoma Community College.

Ralph Sherfey, clinical psychologist at the Cascadia Juvenile Reception-Diagnostic Center, will be moderator for the lectures, which will be held from 7 to 9 p.m. through June 4 in Building 12.

Speakers will include: William L. Callahan, superintendent, Cascadia, "Our Primitive Past and Positive Present," April 23; Sally Sloat, chief psychologist, Cascadia, "Understanding the Troubled Child," April 30.

Richard A. Vernon, Supervisor, Division of Juvenile Rehabilitation, "The Forestry Camp Treatment Concept," May 7; and James P. Gibbons, Assistant Superintendent, Cascadia Juvenile Reception-Diagnostic Center, "The Psychiatric Treatment Programs."

Dale Smith, Regional Administrator, Division of Juvenile Rehabilitation, "The Role of the Juvenile Parole Counselor," May 14.

Mr. V. M. Tye, Clinical Psychologist, Cascadia Juvenile Reception-Diagnostic Center, "Clinical Research with Troubled Children," and Victor Ganzer, Clinical Psychologist, University of Washington, "Clinical Research and Modeling Behavior," May 21.

Mark Livengood, Chief Social Worker and Administrator, Community Mental Health Clinic, "The Impact of the Tacoma Community Mental Health Center," and Denzel Scott, Supervisor, Division of Juvenile Rehabilitation, "The Pre-Delinquency Clinic Concept," May 28.

James Zylstra, Clinical Psychologist, Director, Education

### Afternoon Classes For Secretaries At CP Ed. Center

Late afternoon classes in secretarial training will begin Monday April 15 at the Clover Park Education Center. The hours will be 3:30 to 6:30 Monday through Thursday. Training is offered for five different employment objectives, and the course length will depend upon each individual's prior training or experience. The subject offerings can provide necessary skills for either short or long range employment needs.

The five employment areas are transcribing machine operator — receptionist, clerk-steno, stenographer, bookkeeper and office machine operator, and the fifth offers beginning typing and Gregg shorthand for improvement of ability to transcribe lecture and conference notes.

Any person, with or without prior skills may be eligible to enroll. Instruction will be on an individual basis so that each student may progress as rapidly as he or she desires. These classes will continue through the summer on a different schedule. From June 17 to July 26 the hours will be 8:00 a.m. to noon daily. Any student enrolled may transfer to the fulltime career training courses offered each day whenever openings exist.

Additional information is available by calling Clover Park Education Center.

and Prevention, "The Tacoma Narcotic Prevention and Treatment Center," and Robert Tropp, Supervisor, Division of Juvenile Rehabilitation, "Our Demanding Present and Our Exciting Future," June 4.

**DISCOUNT AUTO PARTS HOUSE**  
**MACHINE SHOP SERVICE**  
 New & Rebuilt Parts  
**GENERATOR & STARTER REPAIR**  
**FREE TESTING**

motor rebuilding  
 valve grinding  
 Full line of auto parts at discount prices.

## MARTENS ECONOMY AUTO PARTS, INC.

11012 Pacific  
 Tacoma  
 Call LE 1-1144

Open 7 Days A Week  
 Monday thru Friday  
 8 a.m. to 8 p.m.  
 Saturday 8 a.m. to 6 p.m.  
 Sunday 11 a.m. to 5 p.m.

**SPROUSE  
 ~ REITZ**  
**CLEAN-UP  
 PAINT-UP  
 FIX-UP**



# SALE

100% Vinyl  
**GARDEN HOSE**  
 50 ft. — 3/8" size  
 Guaranteed 10 Years

**\$1.19**

**7" PAINT ROLLER & TRAY SET**

Reg. 89¢

**66¢ ea.**

**DROP CLOTHS**  
 9' by 12'

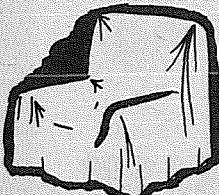

Reg. 39¢

**23¢ ea.**

New Homogenized  
**INTERIOR Belle-Tone**  
 LATEX FLAT WALL PAINT

**FLOWER FRESH DECORATOR COLORS**

Belle-Tone Interior Latex Flat Wall Paint changes drab rooms into flower-fresh surroundings in a few hours.

- ✿ Belle-Tone is homogenized which makes it easy to apply.
- ✿ Leaves no lap or brush marks.
- ✿ Dries in one hour—may be re-coated in four hours.
- ✿ Easy soap and water clean-up of equipment—spills wipe up with a damp cloth when still wet.

**FOR LIMITED TIME ONLY**

Regular \$2.98 Per Gallon

**\$1.99**  
 PER GALLON

**SPRUCE UP AT SPROUSE**

5 QUART  
**PAINT PAIL**

Reg. 39¢

**21¢ ea.**

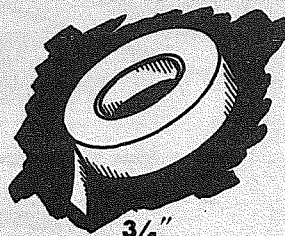

3/4"

**MASKING TAPE**

Reg. 98¢

2160" roll with cutter.

**63¢**



**ELMER'S GLUE-ALL**

1 1/4 oz. plastic squeeze bottle.

Reg. 29¢

**17¢**

**PLASTIC HOUSEWARES**

- 17 quart plastic wastebasket
- Laundry Basket
- Oblong Dishpan
- Many Others

Reg. to \$1.29

**66¢ ea.**

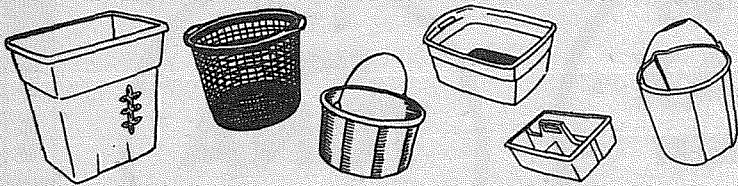

Prices Effective April 18 - 28

**SPROUSE  
 ~ REITZ**

**VARIETY STORES**

8218 Pacific Ave.

Tacoma



# Spanaway Moves To California

Spanaway has a famous namesake whose popularity will soon span the Pacific Ocean from New Zealand to Hollywood Park.

The namesake, a 6 year old Standardbred pacer, has a distinguished 2 year record at New Zealand tracks winning the top events in that country.

She has claimed the Wyndham, Southlane, and Gore Cup among many other top purse races so far this year, and has been hailed as one of the foremost newcomers in the harness racing world by New Zealand and Canadian track columnists.

Owner-trainer John Seaman

brought the New Zealand born mare to this country earlier this month, and is preparing her for racing in the California circuit. She will see plenty of action at Hollywood Park in competition with outstanding U.S. pacers.

Seaman, who calls Spanaway home and lives with his parents Mr. and Mrs. Fred Seaman when visiting the Spanaway area, named the horse after his hometown community. He has been living in New Zealand the past 6 years having married a girl from that country.

"Sulky racing is one of the few outdoor sports we in America can claim as originating," Seaman told the Journal adding, "It dates back to colonial days."

The sport is being rediscovered in this country. New tracks are being planned including a park in North Seattle, to be ready for the 1969 season. It will feature the only Sunday afternoon racing program in the state, he pointed out.

Seaman hopes to retire from the tracks in a few years to settle down in the area as a

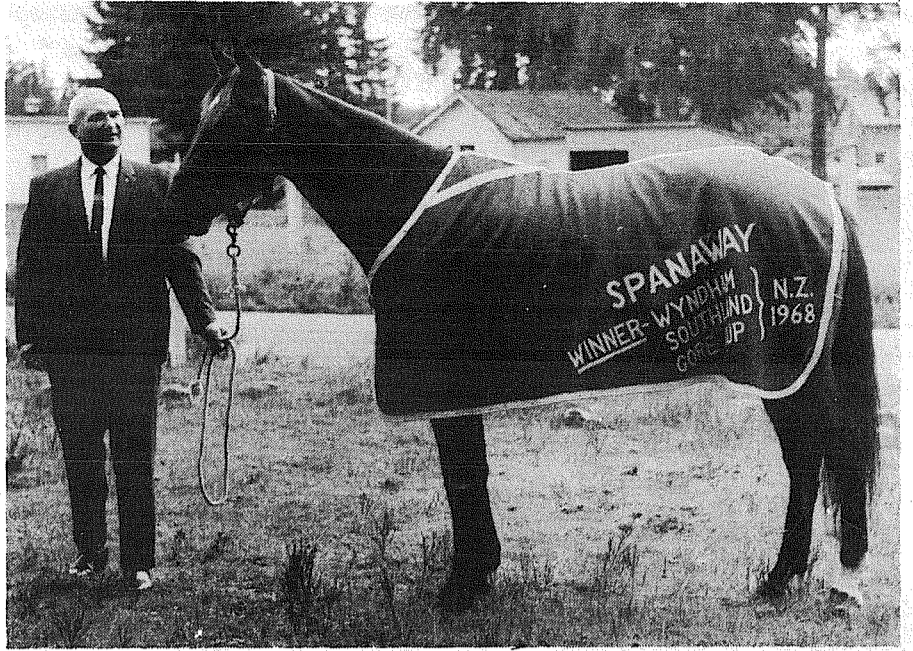

SPANAWAY, a harness racing horse, was posed for Times Journal camera man by owner John Seaman. The horse has enjoyed a distinguished racing career in New Zealand and will soon be making a debut at top California tracks. This is the mare's first visit to the U.S. and she was initially pastured in the Elk Plain area.

trainer of harness racers. Pierce County has great potential as a center for track horses with an already built-in horse enthusiasm, he stated. Seaman is attempting to generate interest in such a project.

Since other New Zealand horses have enjoyed a history of successes at U.S. tracks, Seaman has high hopes for Spanaway in California. One New Zealand import, Cardigan Bay, will race his last

season this year after winning more than one million dollars during his career. In previous competition, Spanaway has beaten many of the New Zealand pacers who are now favorites at California tracks.

During her two year career, the mare has taken eight firsts including two qualifiers. In nine starts this past season, she never has finished later than fourth in a twenty horse field, and was in the winner's circle three times. Two of her

wins were registered the same day with the last race run under a 36 yard handicap.

Spanaway boasts some of the all time greats of harness racing in her family tree. She was sired by Aksarben and her dame was Banbury, and has Volomite and Light Brigade in her lineage.

With an ambitious schedule ahead and a little luck, Spanaway could earn a cool \$100,000 this season. For a horse, that's a lot of hay.

## 4-H News

### Four Hoofs Each of Parkland

By DENISE ATLEE

At a recent area Demonstration Contest members of the Four Hoofs Each 4-H Club receiving blue ribbons and qualifying to compete on the county level were Jessie Haire, Sally Steiner, Denise Atlee, Rod Marecle, and Rod Anderson. Bonnie Hayes and Chuck Earle also demonstrated. The County Demonstration Contest will be held at Sumner High School May 4.

Plans are being made and committees named to prepare for the club's community project. As they did last year, the club will provide a 4-H Farm Zoo for the children of the Head Start Program of Tacoma and the local nursery schools. April 17 is scheduled for the first workday. The zoo will again be held during the first two weeks in May.

The members also plan to have a booth at the annual 4-H Fun Night to be held 7 o'clock p.m. April 27 at the Fruitland Grange Hall. Money earned at this event will be donated to the Pierce County Leaders' Council to further the 4-H

program in Pierce County. The public is invited.

Recently several members of the Four Hoofs Each along with their rakes, wheelbarrows, and energy attended a work session in which 4-H members from all the county were present. Their purpose was to help clean up and clear out Frontier Park at Graham. This will be the new site of the Pierce County Fair which in the past was held at the Sumner High School grounds. The fair will still be held as usual in August.

April 23, 7:30 p.m. at the Waller Grange Hall is the time and place for this year's annual 4-H Queen Ceremony. Each year a queen and a royal court of four princesses are chosen to help promote and publicize 4-H and the Pierce County Fair. Last year Molly Stuen of our club was on the court and will always have many enjoyable memories. This year Sally Steiner will be competing for the title. Win or lose it will be a memorable experience for all the girls. The public is welcome to this event.



McCHORD AIR FORCE BASE, WASH. — Civilian pilots view action in McChord Air Force Base's control tower during an orientation tour to acquaint the civilians with the Air Force's intercept training in the northwest area. Airmen and civilians pictured are: (from left) Sergeant Norman Sumner, ground controller in McChord's tower; Bob Young of the Pierce County Sheriff's Rescue unit; Master Sergeant Stanley Wooldridge, chief controller; RALPH LAWSON (rear), owner of Spanaway Airport; Lee Richardson, airport manager at Pascoe, Wash; and William H. Mills, airport manager at Walla Walla, Wash. Seated is Flight Data Operator Airman First Class Jerry Kjos. (U.S. Air Force Photo by Sergeant Robert G. Breuer).

## No Other Bank Can Make This Statement

ACCOUNT NUMBER 40 722 890 NATIONAL BANK OF WASHINGTON PAGE NO. 1

ROBERT F OR SALLY JOHNSON  
1631 PACIFIC DRIVE  
EVERGREEN WASH

CHECKS	DEPOSITS	DATE	BALANCE			
			17.65			
10.00	43.94	2 29	292.53			
50.00		2 29	242.53			
3.18		3 01	239.35			
10.21	14.83	3 05	214.13			
130.96		3 15	83.35			
12.50		3 15	70.85			
3.36	348.38	3 15	415.87			
69.59	23.39	3 20	322.89			
100.15		3 25	222.74			
1.27 SF		3 25	221.52			
PERIOD BEGINNING	PERIOD ENDING	NO. OF CHECKS	AMOUNT OF CHECKS	NO. OF DEPOSITS	AMOUNT OF DEPOSITS	SERVICE FEE
2 24 68	3 25 68	12	472.11	2	677.20	1.27

When it comes to balancing your checkbook, we have one statement to make... and we make it for our Regular checking and Budget checking account customers as well! It's a completely detailed monthly statement that itemizes every check, every deposit, every transaction that affects your checkbook balance. Our statement is the only sure way of keeping your records in order. Let us make your next statement.

## CHECK WITH BANK OF WASHINGTON

AT YOUR SERVICE: PARKLAND BANKING CENTER

NATIONAL BANK OF WASHINGTON / TACOMA, WASHINGTON

MEMBER FEDERAL DEPOSIT INSURANCE CORPORATION

## CHURCH DIRECTORY ATTEND OUR WORSHIP SERVICES

**CHRIST THE KING Lutheran Church**  
8:30 & 11 a.m. Worship Service  
9:45 a.m. Sunday School  
East 85th at Van Buren  
LE 7-4272

**Spanaway Assembly of God**  
166th & Pacific Ave.  
Sunday School 9:45 a.m.  
Morning Worship 11 a.m.  
Evening Evangelistic 7 p.m.  
Family Night Wed. 7:30 p.m.  
LE 1-1412

**Spanaway Lutheran Church**  
8:30 & 11 a.m. Worship Service  
9:45 a.m. Sunday School  
Grades 1 & Up  
11 a.m. Sunday School  
3, 4 and 5 Year Olds  
John L. Briehl, Pastor  
160th & A St. LE 7-5978

**Parkland Lutheran Church & Christian Day School**  
Worship... 10:30 a.m.  
Sunday School-Bible Study 9:15 a.m.  
All ages  
H.A. Theiste, pastor  
LE 7-5492 LE 1-0777

**Trinity Lutheran Church**  
Worship Services 8:30 & 10:30  
Sunday School 9:30 & 11:30  
PASTORS  
Eriling C. Thompson  
Robert Drews  
121 So Park LE 7-0201

**PARKWAY Presbyterian Church**  
Sunday School 9:30 a.m.  
Worship Service 10:45 a.m.  
Nursery Service Provided  
714 - 138th East LE 1-4373  
Rev. Wesley J. Drummond





## New Automatic Car Wash with JET WAX

All For **96**

Plus Tax

Cars Cleaned — Wheels Washed

Vacuum Cleaners, towels available for extra detailing if you desire.

**Marv Tommerviks**  
119th & Pacific Ave.



Use Your Standard Oil Credit Card.

# Weekend Accidents

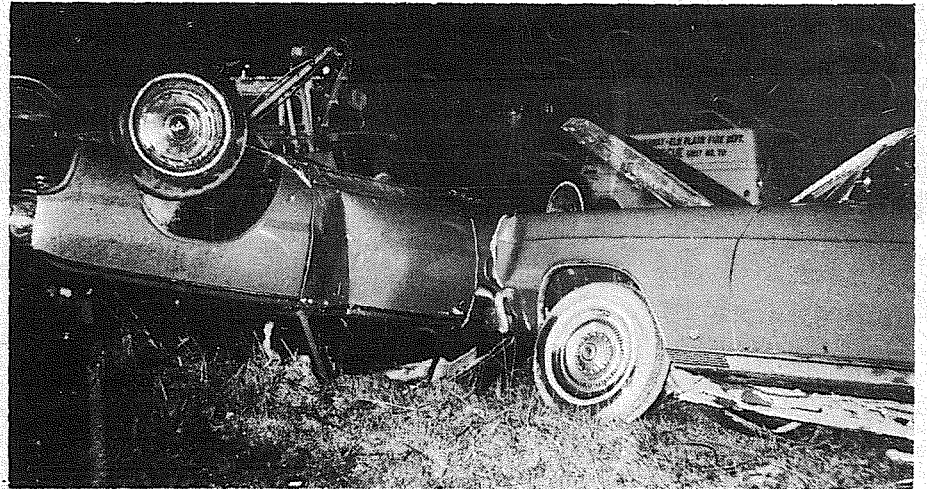

EARLY Sunday morning proved tragic for Nick Schanz of 8021 East 58th, Puyallup who was injured and pinned into his 1967 automobile following a collision at the intersection of the Mountain Highway and the Muck Kapowsin Road. According to Washington State Patrolman Jim Gain, the accident occurred when Schanz attempted to make a left turn onto Muck-Kapowsin. His vehicle was struck by that driven by Herman Hardtke of 2009 So. 8th, Tacoma, and rolled twice ending up up-side-down in a ditch. Schanz was transported to Lakewood General Hospital for treatment of severe lacerations and internal injuries.

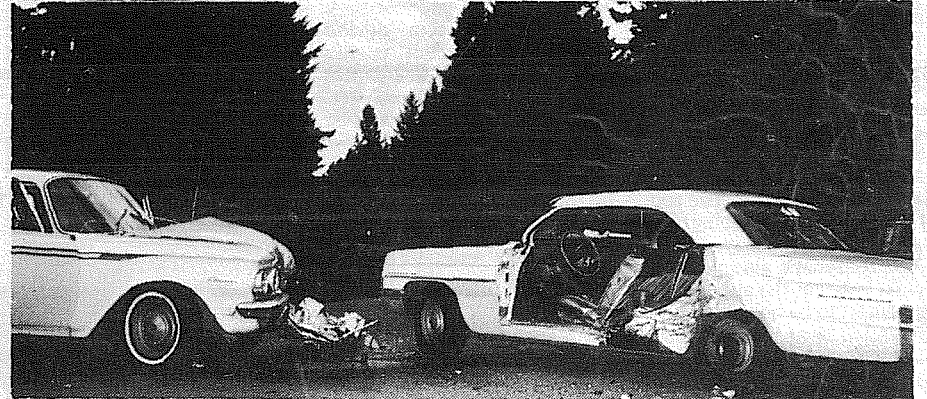

THREE persons were injured early Saturday evening when a 1962 automobile, driven by Darlene M. Chrenshaw of 14209 Pacific Avenue and a 1962 automobile, driven by Charles H. Hayden of 8101 83rd S.W., Puyallup, collided on Military Road at the East Gate of McChord Field. Hayden and his passenger, Richard Friel of 14421 94th Ave. E., Puyallup, were transported to Lakewood General for treatment. Mrs. Chrenshaw was taken to Madigan General Hospital.

—TJ Staff Photo

**CITIZENS STATE BANK**

MEMBER: FEDERAL DEPOSIT INSURANCE CORPORATION

★ MAIN OFFICE - PUYALLUP  
★ SUMNER OFFICE  
★ SUMMIT VIEW OFFICE  
★ EDGEWOOD - MILTON OFFICE  
★ WILLOWS OFFICE

### Statement of Condition

	March 31, 1968	March 31, 1967
<b>RESOURCES</b>		
Cash and Due from Banks	\$ 1,780,495.60	\$ 1,436,744.03
U.S. Government Securities	4,121,021.25	3,911,289.38
Government Agency Securities	100,000.00	100,000.00
Stock in Federal Reserve Bank	20,400.00	20,100.00
State and Municipal Securities	2,439,206.94	1,676,236.13
Federal Funds Sold	- 0 -	490,000.00
Loans and Discounts	10,738,622.02	9,670,179.71
Customers Liab. on Letters of Credit	180.68	- 0 -
Banking House	403,774.46	204,308.68
Furniture and Fixtures	98,861.45	99,165.70
Other Assets	92,293.66	45,441.03
	<b>\$19,794,356.06</b>	<b>\$17,653,464.66</b>
<b>LIABILITIES</b>		
Capital Stock	450,000.00	450,000.00
Capital Notes	220,000.00	230,000.00
Surplus	230,000.00	220,000.00
Undivided Profits	258,489.97	168,783.33
Total Capital Accounts	1,158,489.97	1,068,783.33
Income Collected in Advance	357,646.47	279,001.29
Federal Funds Purchased	500,000.00	- 0 -
Letters of Credit Outstanding	180.68	- 0 -
Reserve for Possible Loan Losses	207,048.60	207,732.97
Reserve for Bond Fluctuations	34,888.08	37,849.28
Other Liabilities	5,663.97	13,785.89
Deposits	17,530,938.29	16,046,311.99
	<b>\$19,794,856.06</b>	<b>\$17,653,464.66</b>

## If This Is Your House...



**You Are A Winner!**  
This Week's Jackpot is **\$8**

Each week our photographer takes a random picture of a home in the Times Journal coverage area. If you can identify the pictured home as yours, you can claim the jackpot. Winners receive Times Journal Trade Bucks, redeemable in merchandise or cash at the following businesses.

- ARMSTRONG'S USED CARS** 11009 Pacific Ave.
- LAKE SPANAWAY PRO SHOP** 15602 Pacific Ave.
- ANDERSON LUMBER** 9813 Pacific Ave.
- LAKE SPANAWAY Golf Course Restaurant** 15602 Pacific Ave.
- IDON'S WIG SERVICE** 11214 Pacific Ave.
- MILLIE'S STYLETTE BEAUTY SHOP** 228 169th E.
- ELMHURST MUTUAL POWER & LIGHT CO.** 120 So. 132nd
- PARKLAND LIGHT & WATER CO.** 404 Garfield St.

Winner Must Claim Jackpot Before 5 p.m. Tuesday following date of publication.





The un-marked intersection at 118th So. and So. I (Eye) Streets, was the scene of a two-car collision Friday night. The accident occurred when a 1962 automobile, pictured, driven by Thomas Tracy of 4814 No. Ferdinand in Tacoma, collided with a 1966 car driven by Raymond C. Hamilton of Route 8, Box 190, Olympia. Ellen Davis, of 1510 So. Wheeler, Tacoma, a passenger in the Tracy vehicle and Hamilton were taken to Lakewood Hospital for treatment.

- TJ Staff Photo

a concentrated effort to prevent a majority decision on the sewers, this was achieved in the November election. I am really concerned at the light manner in which the commissioner treats the serious matter of equality. To justify himself he makes this statement, "When all voters have an equal voice, those who own little or no property can impose heavy burdens on those who have large holdings." These words from the Gettysburg Address, "of the people, by the people, for the people," accurately described the place of government in the lives of all Americans, both large and small landowners.

The chief purposes of government in the United States are safeguarding personal freedom and civil rights for all the people, and seeing that one class or group does not benefit at the expense of others. The term "general welfare", as used in the Preamble of the Constitution, means the "common good of all people". "Popular Sovereignty" means the authority to govern comes from the people themselves and not from kings, presidents or even legislative bodies. The idea that some people should be deprived of their right to vote to benefit others is un-American and discriminatory.

There is no question of the legality of the School Director's action in committing the school property to support the Sewer District, but again the question of what is right and what is not right arises. The commissioner states that it

will cost \$250,000 for a disposal plant for the new high school if no immediate sewer is provided. The School Directors, however, on September 28, 1967, stated that a sewage system would cost \$100,000, or a septic tank system would cost but \$20,000. The septic tank system could be successfully operated for the period of time until the county system is available. There is a real difference here of \$250,000 against \$20,000.

The law, H.B. 139, plainly gives to the county the power to provide sewer service with or without the S.S.S.D. I, for one, after what has occurred in this community, would feel more secure with a county plan. I am sure it is for the best interests of Parkland to join in the Clover Creek Basin Sewer System that will be built by the county to provide for the needs of the basin for years into the future.

After careful consideration of the commissioner's statements, the only thought that comes to me is that "Me-thinks he doth protest too much." Why?

Yours truly,  
A. Thayer

### This Week's House Winner

E. G. Harvey, 615 South 117th, identified his home as the jackpot winner in last week's issue of the Times Journal.

Harvey is a railroad man and has lived at that address the past 25 years.

**MORTUARY**  
PARKLAND

**The Country Parson**

"I wonder if these fellows who say God is dead aren't trying to make man God."

Copyright, by Frank A. Clark

**MORTUARY**  
PARKLAND

## LETTERS TO THE EDITOR

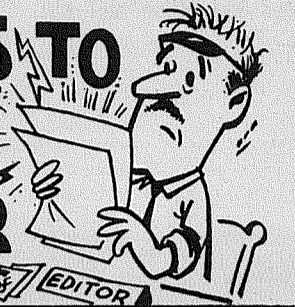

April 15, 1968

Pierce County Herald  
14620 Pacific Avenue  
Tacoma, Washington 98444

Sirs:  
The Pierce County Improvement Association has asked the State Highway Department to give consideration to the dangerous crossing at 121st Street and Pacific Avenue. We are enclosing a copy of our letter to them.

We believe that a concentrated effort on the part of all who should be concerned will produce results and we feel certain such action should be taken without delay.

We earnestly solicit your support and will appreciate whatever steps you may deem appropriate in conveying to the State Highway Department the importance of their immediate attention to this matter.

Sincerely  
Leo Wilson, President

Pierce County Improvement Ass'n  
921 LaFayette South  
Tacoma, Washington 98444  
April 15, 1968

Pierce County Herald & Times Journal  
14620 Pacific Avenue  
Tacoma, Washington 98444

Dear Editor:

Note was taken of Dr. Mortvedt's feeble attempt to give a shot in the arm to the dying South Suburban Sewer District. The District is no longer recognized by the Pierce County Improvement Association, which has turned its interests to other matters; and it appears some of the District's most ardent supporters have opened their eyes and are no longer recognizing its existence. There is no denying the legalities were strictly adhered to in its operations, and there is no denying confessed murderers have been turned loose to kill again through legal channels, proving the established laws are not always fair in their enforcement.

A recent investigation by the P.C.I.A. shows the ratings

of the S.S.S.D. at the State Pollution Control Administration, based on a ten-point system of rating, are: Financial needs, 8.4; Pollution, 6.0; Engineering, zero.

Letters formerly published in this paper amply proved that no approval has come from the Control Administration, and we believe the County needs to confirm or deny their approval. Information gathered by the P.C.I.A. clearly indicates the S.S.S.D. has been dead in the water for almost a year and has lost the race in its plans to install a main line sewer to Steilacoom. The only thing remaining to be done is for them to admit it.

Dr. Mortvedt, in his listing of various sewer laws, neglected to mention an amendment to the sewer laws recently passed in the late session of the Legislature, in which the words "tax or assessment" are included, but "revenue" is not. Lack of the word revenue could relieve certain parties of a large portion of the debt claimed of the District were maintained. Could this be the reason the S.S.S.D. is contesting the will of the majority?

Leo G. Wilson, President  
Pierce County Improvement Ass'n.

To The Editor:

I read in last week's Letter Box that a commissioner of the South Suburban Sewer District is concerned about the issue of the methods used by the District in its annexations, and well he should be. There are two great factors in every dispute. These are right and wrong. There is little use trying to shift one to the other by use of a permissive law, or laws, designed for one purpose.

His statement that all of the plans of the S.S.S.D. have the approval of various departments and County Commissioners is, in the least, questionable. Careful studies have shown that these bodies have laid down specific requirements. However, the S.S.S.D.

# Shoe Sale Continues

## SAVE \$ \$ \$

On Major Brand Names & Boots

12 Pair  
**Men's Dress Oxfords** Old Style

Size 6-6½-7-11 & 12 Only

**1.99** Pr.

**Boys' Oxfords**  
Reg. to \$7.00

8½-3

**\$2.99** Pr.

**Women's High Heel**  
And Dress Shoes  
Reg. to \$3.00 Pr.

Broken Sizes Last Year's Styles - etc.

**\$1.99** Pr.

**Men's After Ski Boot**

Now

Reg. \$11.00 **\$6.99**

**Men's Crepe Soled Boots**  
Lightweight - Arch Supports - Cushioned

Now

Reg. \$18.00 **\$13.99** Pr.

**Men's 6" Lace To Toe Work Shoe**

Now

Reg. to \$16.00 **\$9.99**

**Men's Rainwear**

U.S. Made Pants or Jackets

**\$10.95** ea.

**Combat Boots**

Now

Reg. \$15.00 **\$9.99** Pr.

**Men's Sport & Dress Shirts**

Short Sleeves

**\$3.98**

**Maverick Ladies Jeans**  
**\$4.50**

**Girls Cut Offs**  
**\$2.98**

**Kodel Sweat Shirts**  
All Colors & Sizes

From **\$2.99** To **\$3.49**

**Panty Hose**  
Fruit of the Loom

**\$1.49**

**PIERCE COUNTY'S FASTEST GROWING BUILDING MATERIALS RETAILER**  
Full Line of Lumber - Roofing - Plywood  
Also Electrical and Plumbing Supplies

4x4 CEDAR POSTS . . . . . 19c ft.	SHELVING
1x6 CEDAR BOARDS . . . . . 8c ft.	1x12 Pine . . . . . 16c ft.
1x8 CEDAR BOARDS . . . . . 12c ft.	1x10 Pine . . . . . 13c ft.
	1x 8 Pine . . . . . 11c ft.

Standard Composition Roof Shingles 235 Lb. . . \$10.45 sq. ft.	Paneling Econ Laun 3.98
Ceiling Tile - white . . . 14c sq. ft.	Vinyl Clad 6.99
Fir Flooring (E Grade) . . . . \$4.50/100 lin. ft.	Brasilia 7.99

Bank Americard & Firstbank Cards Welcome  
**BROOKDALE LUMBER INC.**  
13602 Pacific Ave. LE 7-8669

**Now In Stock Clothing For The Entire Family**

Always Save \$\$\$ at  
**PAUL'S SHOES**  
161st St. & Pacific Ave.  
Open Daily 9 to 9 - LE 7-0552 - 'Til 6 Sat. & Sun.



# HORSEMEN'S NEWS

## Qtr. Horse Show Results

WASHINGTON QUARTER HORSE ASSOCIATION SPRING SHOW APRIL 13 & 14

- 1. Showmanship 13 & under: 1. Art Graves, 2. Laura Stroh, 3. Jan Bertelson, 4. Peggy Harader, 5. Debbie Ford, 6. Dorothy Titus.
- 2. Showmanship 14 & over: 1. Cindy Salmon, 2. Lois Dyck, 3. Randy Giesbrecht, 4. Gretchen Salmon, 5. Wayne Giesbrecht, 6. Tom Junell.
- 3. Fillies of 1968: 1. Highland Gold, A. R. Bannerman; 2. Unnamed, Don Stull; 3. Unnamed, B. G. Brown; 4. Unnamed, Harry Kieffer; 5. Unnamed, Teresa Jones.
- 4. Fillies of 1967: 1. Unnamed, C. Britton Danard; 2. Greg's Crimson Bug, Bud Stecker; 3. Modoc's Fancy Me, Wynette Russell; 4. Unnamed, Robert Grashorn; 5. Unnamed, Bea Bertelsen; 6. Miss Kit Kat, A. H. Blanchard.
- 5. Fillies of 1966: 1. Foolish April, Arieta Ostrum; 2. Beckanea, John White; 3. Ellie Rick, Dan Guthrie; 4. Condon's Jockey, John P. Condon; 5. Wimpy Sunglow, Charlene Marshall; 6. Sunglow Senorita, Kay Marshall.
- 6. Jr. Champion Filly: Foolish April, Arieta Ostrum, Reserve Jr. Champion Filly: Beckanea, John White.
- 7. Mares of 1965: 1. Chargetta, Cindy Salmon; 2. Bannerette, Connie Kieffer; 3. Lil Miss Jay, Wendy Giesbrecht; 4. Tripp's Miss Bar, Doug Henry; 5. Paula Jumpup, Ed Peysor; 6. Mame Twist, Tom Lasater.
- 8. Aged Mares: 1. Jade Isle, Frederick Stroh; 2. Brewer's Whisper, Arian Stutfield; 3. Sage Tino, Pete Braun; 4. Paloma Dulce, Bob Grimshaw; 5. Short Day, Bud Stecker; 6. Cente San, Juanita Harms.
- 9. Broodmares: 1. Showgirl Jo, B. G. Brown; 2. Dusty Bear, Teresa Jones; 3. Bueno's Bunny, Mrs. William Garhart; 4. Scats Sunglow, John P. Condon.
- 10. Sr. Champion Mare: Chargetta, Cindy Salmon, Reserve Sr. Champion Mare: Jade Isle, Frederick Stroh.
- 11. Grand Champion Mare: Chargetta, Reserve Grand Champion Mare: Jade Isle.
- 12. Colts of 1968: 1. Unnamed, Sue Buck; 2. Unnamed, Ted Perkins.
- 13. Colts of 1967: 1. Unnamed, Dr. J. Herse; 2. Angel's Sure Mike, Aub Villyard; 3. Peanuts Twin, George Hutchings; 4. Unnamed, William Walsh; 5. Unnamed, Don Bunker; 6. Unnamed, Chuck Iredale.
- 14. Colts of 1966: 1. Hill Mount, Chris Brewer; 2. Hyline Cracker, Eileen Petersen; 3. Dan Leo, Neil Hoff; 4. Kap'n Krunch, Mark Jones; 5. San Leo Mount, C. Britton Danard; 6. Super Dia, Harry Paul.
- 15. Jr. Champion Colt: Hill Mount, Chris Brewer, Reserve Jr. Champion Colt: Hyline Cracker, Eileen Petersen.
- 16. Stallions of 1965: 1. Beetoote, Neil Hoff; 2. Mr. Jaguar, Del Lanne Ranch; 3. Lew Chief, Wes Self; 4. Joaquin Jag, Wayne Grady; 5. Tico's Sugarfoot, Robert Reich; 6. King Five Beaver, Lee Flood.
- 17. Aged Stallions: 1. Pima Country, John White; 2. Super Holiday, Everett Reed; 3. Trouble's Joker, Dave Hurtley; 4. Be Lucky Wood, Howard Smith; 5. Top Muscles, Buttons Akehurst; 6. Powell's Dynamo, Art Blair.
- 18. Sr. Champion Stallion: Beetoote, Neil Hoff, Reserve Sr. Champion Stallion: Pima Country, John White.
- 19. Grand Champion Stallion: Hill Mount, Chris Brewer, Reserve Grand Champion Stallion: Beetoote, Neil Hoff.
- 20. Gelding of 1967: 1. Unnamed, Ursula Grashorn.
- 21. Gelding of 1966: 1. Opie Smokey, Beverly Snyder; 2. Matt's Buck, Pat Gilchrist.
- 22. Jr. Champion Gelding: Opie Smokey, Beverly Snyder, Reserve Jr. Champion Gelding: Matt's Buck, Pat Gilchrist.
- 23. Geldings of 1965: 1. Could Be 5 Bar, Sue Buck; 2. Troublesome Twist, Chuck Hiatt; 3. Sunny Harbor, Marilyn Mullins.
- 24. Aged Geldings: 1. Fair Champ, Dale Waite; 2. Kid Saxe, John P. Condon; 3. Fanta Sea Bars, Melvin Wright; 4. Dot's Bar None, J. L. Bartlett; 5. Be Choice Nugget, Leonard Rike; 6. Little Critter, Patrick Jones.
- 25. Senior Champion Gelding: Fair Champ, Dale Waite, Reserve Sr. Champion Gelding: Could Be 5 Bar, Sue Buck.
- 26. Grand Champion Gelding: Opie Smokey, Beverly Snyder, Reserve Grand Champion Gelding: Fair Champ, Dale Waite.
- 27. Trail Horse: 1. Cente San, Doug Henry; 2. Phil's Joe Sandy, Kristine Svendsen; 3. Hyline Paul, Iris Hartley; 4. Super Holiday, Everett Reed; 5. Bolarky, Ed Wharton; 6. Be Lucky Wood, Howard Smith.
- 28. Horsemanship 13 & under: 1. Jan Bertelsen, 2. Debbie Ford, 3. Peggy Harader, 4. Laura Stroh.
- 29. Horsemanship 14 & over: 1. Lois Dyck, 2. Wayne Giesbrecht, 3. Randy Giesbrecht, 4. Gretchen Salmon, 5. Kristine Svendsen, 6. Arnie Wright.
- 30. Western Riding Youth: 1. Randy Giesbrecht, 2. Peggy Harader, 3. Laura Stroh, 4. Jennifer Feusner.
- 31. Western Pleasure 13 & under: 1. Jan Bertelson, 2. Patrick Jones, 3. Peggy Harader, 4. Debbie Ford, 5. Laura Stroh, 6. Jennifer Feusner.
- 32. Western Pleasure 14 & over: 1. Randy Giesbrecht, 2. Lois Dyck, 3. Gretchen Salmon, 4. Doug Wiens, 5. Kristine Svendsen, 6. Betty Menge.
- 33. Reining Youth: 1. Randy Giesbrecht, 2. Gretchen Salmon, 3. Peggy Harader.
- High Point Youth: Randy Giesbrecht, Reserve High Point Youth: Peggy Harader.
- 34. Calf Roping: 1. Maverick Coke, J. L. Bartlett.
- 35. Heading: 1. Hicrest King, Jess Turner; 2. Dot's Bar None, J. L. Bartlett.
- 36. Heeling: 1. Dot's Bar None, J. L. Bartlett; 2. Hicrest King, Jess Turner; 3. Super Holiday, Everett Reed; 4. Reb Bars, Duke Robinson.
- 37. Wash. Barrel Racers Assn.: 1. Jan Krenmling, 2. Jean Curcio, 3. Kay Brooks, 4. Tie - Jan Thackery and Elsa Jensen.
- Best Dressed Award: Barbara Johnson.
- 38. Cutting Junior: 1. Feature Page, J. L. Bartlett; 2. Jazzy Music, Barbara Condon; 3. Cubby Chicaro, Marvin Gupfili; 4. Gentry Bars, John Condon; 5. Mustard Plaster, Paul Hoff.
- 39. Cutting Senior: 1. Fair Copy, Marvin Gupfili; 2. Poco, Jimette, John Condon; 3. Buena Tequila, Chris Brewer; 4. Powell's Dynamo, Art Blair; 5. Poco Flame, J. L. Bartlett; 6. Scats Sunglow, John Condon.
- 40. Open Cutting: 1. Poco Don, Graeme Stewart; 2. Rex Jay's Pete, Jay Agnew; 3. Joker B Flea, Alden See; 4. Rocky's Champ, Bob Grimshaw; 5. BeBop Hop, J. L. Bartlett; 6. For Amble, Marvin Gupfili.
- 41. Western Riding: 1. Jade Isle, Frederick Stroh; 2. Diamond Jean Sue, Kay Nutter; 3. Chev's Bar, Randy Giesbrecht; 4. Two Rivers Teddy, Susan Switzler; 5. Cente San, Doug Henry; 6. Short Day, Bud Stecker.
- 42. Junior Western Pleasure: 1. Peg's Cream Puff, Lois Dyck; 2. Hyline Paul, Iris Hartley; 3. Pride of Erinbay, Doug Henry; 4. Beetoote, Neil Hoff; 5. Top Muscles, Bob Grimshaw; 6. Pokey One, Wayne Giesbrecht.
- 43. Junior Bit Reining: 1. Pop Music, Bob Grimshaw; 2. Peg's Cream Puff, Lois Dyck; 3. Bolarky, Ed Wharton; 4. Hyline Paul, Iris Hartley; 5. Pride of Erinbay, Doug Henry.
- 44. Barrel Reining: 1. Nelly's Jet, Kay Brooks; 2. Custus Badger, Wynette Russell; 3. Top Muscles, Buttons Akehurst; 4. Cente San, Doug Henry.
- 45. Jumping: 1. Diamond Jean Sue, Kay Nutter; 2. Honey Darlin, Shirley Bartlett; 3. Pride of Erinbay, Doug Henry.
- 46. Senior Western Pleasure: 1. Zook, Pam Pearce; 2. Diamond Jean Sue, Kay Nutter; 3. Dot's Bar None, Shirley Bartlett; 4. Chev's Bar, Randy Giesbrecht; 5. Sage Tivo, Leslie Braun; 6. Cente San, Doug Henry.
- 47. Junior Hackamore: 1. Power Leo Chex, Bruce Gilchrist; 2. Opie Judy, Hank Alrich; 3. Beetoote, Neil Hoff; 4. Marion's Dice, Alice May; 5. Troublemaker, Eddie Wharton; 6. Tico's Sugarfoot, Robert Reich.

## Horse Show, Judging School Slated At WSU

An avid group of students as well as spectators are reserving space at an annual May spectacular: the Washington State Open Horse Show and WSU Judging School, Eddie Thomason, County Extension

Agent, said today. The twin events will be held at Yakima Meadows on the Central Washington Fairgrounds again this year. The Horse Show will be held May 30 to June 2 and the judging school May 30 and 31. Signup for the WSU horse judging school is already under way Thomason said. He explained that the judging school is offered in three divisions - junior, adult, and apprentice. Joe B. Johnson, WSU Extension Livestock Specialist, says the junior division was developed to enrich and promote judging skills and knowledge of light horses for youth, especially 4-H and FFA members. Participants will judge at least 6 halter and 2 performance classes and attend at least 2½ hours of formal instruction. Adults will get more advanced instruction and will

judge at least 8 halter and 4 performance classes, and participate in at least 3 hours of instruction by professional staff members. Apprentice judges will work individually with the judges in the ring and discuss special problems with the official judging panel in seminar sessions. This group will judge at least 10 halter and 5 performance classes and receive at least 5 hours of formal instruction. The instruction and seminar sessions will cover fundamentals of light horse judging, relation of form to function, inherited weaknesses, judging hunters, jumpers and pleasure classes, and duties of the steward and ring master.

**Journal Classifieds**  
Get Results  
LE 7-0223

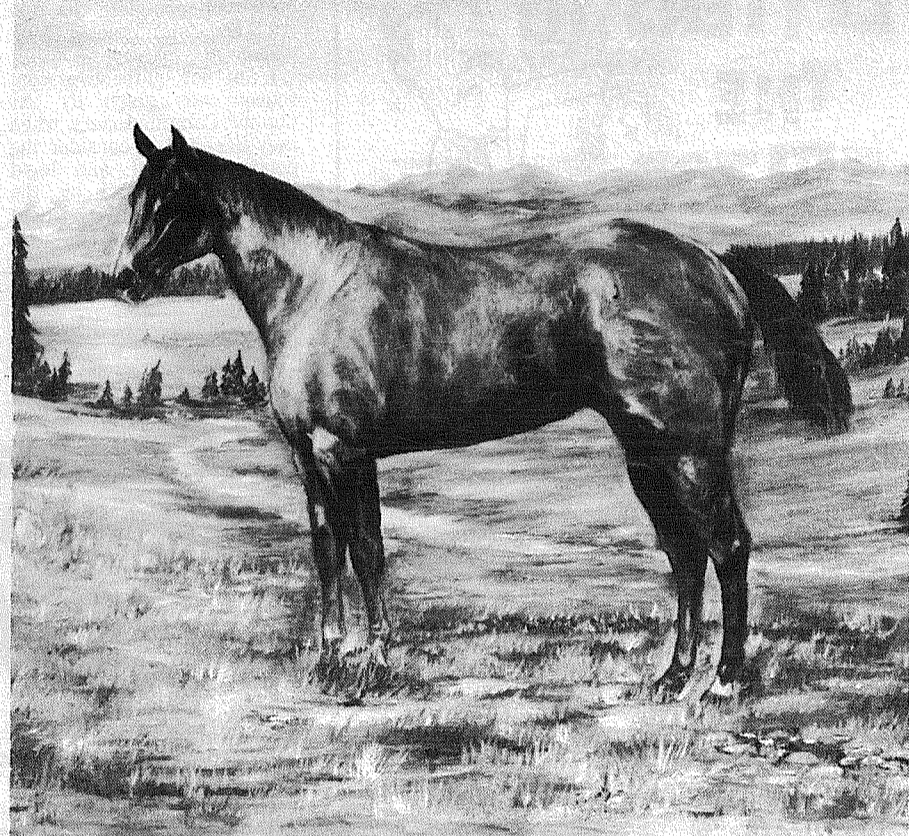

JADE ISLAND, high point mare in Quarter Horse Shop April 13-14, is pictured in a painting by Eatonville artist Margie Jackson. Jade is owned by Frederick Stroh, Gig Harbor, and was shown by his daughter, Mrs. Jackson donated a painting to Chris Brewer, owner of the show Grand Champion Stallion "Hill Mount."

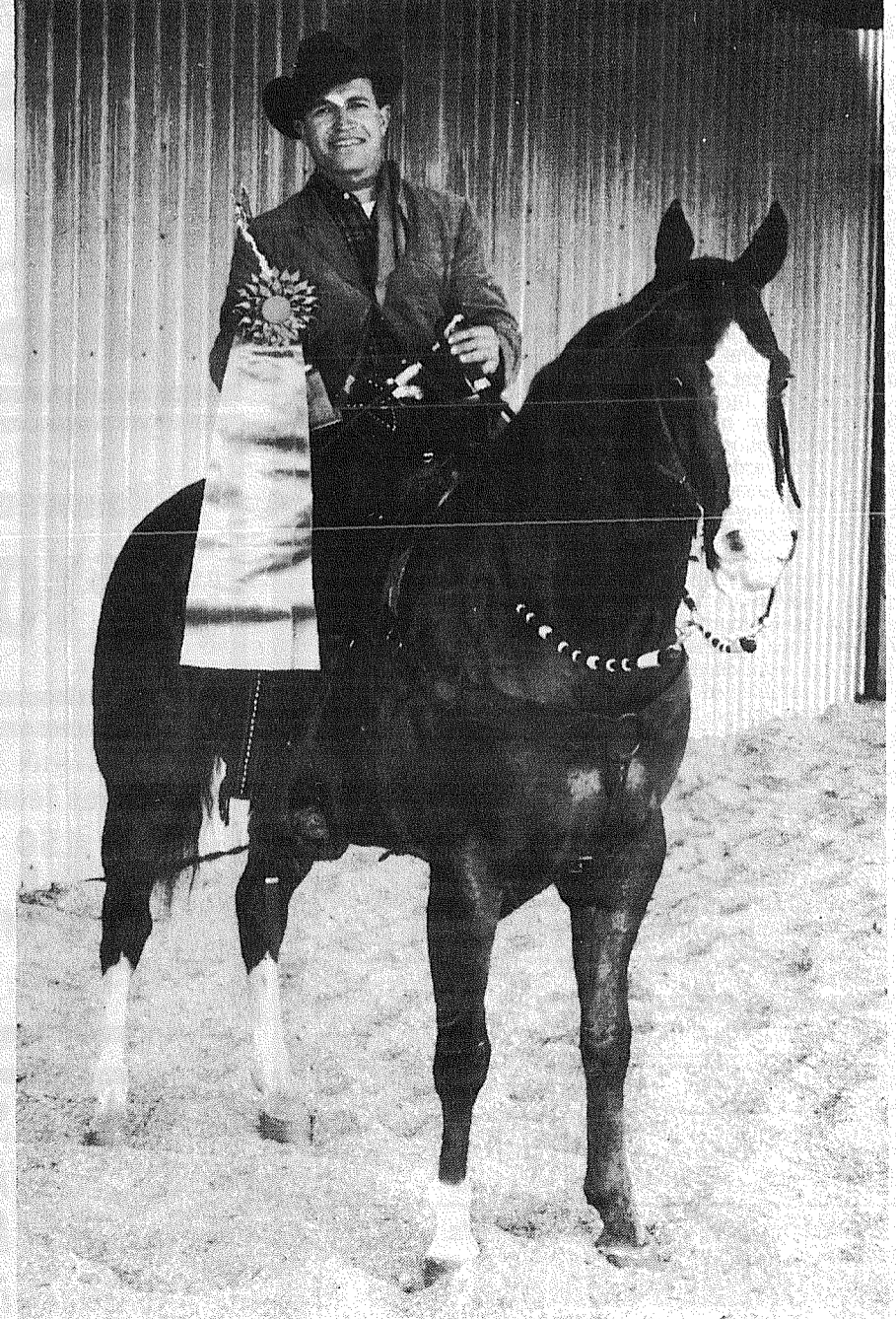

SUPER HOLIDAY, owned and shown by Everett Reed, took the High Point Horse Award Sunday afternoon at Tacoma Unit One Arena.

### "Horsemen's Market Place"

Classified Directory  
Board - Trainers - Breeders  
Outfitters - Feed Dealers

<p style="text-align: center;"><b>AT STUD</b></p> <p style="text-align: center;"><b>Madsen Arabians</b> <b>STALLIONS</b> <b>AT STUD</b></p> <p style="text-align: center;">Rt. 1 Box 1297 Spanaway VI 7-7721</p>	<p style="text-align: center;"><b>Horseshoeing</b></p> <p style="text-align: center;"><b>PROMPT RELIABLE SERVICE</b> <b>HORSESHOEING</b></p> <p style="text-align: center;">VI 7-2449 P.O. Box 142 FLOYD A. GREEN Puyallup, Wash.</p>	<p style="text-align: center;"><b>Training</b></p> <p style="text-align: center;"><b>BILL JACKSON</b> <b>BREAKING-TRAINING</b></p> <p style="text-align: center;">VI 7-7854 Rt. 1 Box 186B Eatonville</p>
<p style="text-align: center;"><b>Feed Dealers</b></p> <p style="text-align: center;"><b>WALLER ROAD FEED</b> 7710 Waller Road</p> <p style="text-align: center;">Fisher and Alber's Feed Hay - Grain - Tack Vitamins - Vet Supplies LE 7-5552</p>	<p style="text-align: center;"><b>Tack</b></p> <p style="text-align: center;"><b>TACK SUPPLIES</b> SAVE AT <b>Grange Supply</b> 10625 Pacific Ave. LE 1-5777</p>	<p style="text-align: center;"><b>Outfitters</b></p> <p style="text-align: center;"><b>The Bunkhouse</b> COMPLETE LINE OF TACK &amp; WESTERN APPAREL 12605 Pacific Ave. Tacoma, Wa. 98445 LE 7-5510</p>
<p style="text-align: center;"><b>Support</b></p> <p style="text-align: center;">Times Journal Advertisers - It Pays!</p>	<p style="text-align: center;">We can't shoe your horses BUT We can shoe your cars - trucks - trailers <b>TINY'S TIRE SERVICE</b></p> <p style="text-align: center;">108th &amp; Pacific Ave. LE 1-4535</p>	
<p style="text-align: center;"><b>ALBERS FEED</b> Open Sunday</p> <p style="text-align: center;"><b>The FARM BOYS</b></p> <p style="text-align: center;">112th Canyon Rd.</p>	<p style="text-align: center;"><b>DIGGERS STABLES</b> HORSES BOARDED Rt. 2 Box 2254 Spanaway VI 7-2789</p>	<p style="text-align: center;"><b>STECKER'S STABLES</b> New Location 2021 - 176th St. East Spanaway LE 1-3126 Watch For Our Grand Opening</p>
<p style="text-align: center;"><b>LOGAN</b> Feed &amp; Livestock Rt. 1 Box 1112 Spanaway VI 7-7578</p>	<p style="text-align: center;">BOARDING-BREAKING-TRAINING-RACE TRACK-ARENA <b>MARS STABLES</b> DON LINDQUIST-TRAINER</p> <p style="text-align: center;">TH 5-1231 11919 144th E. Puyallup, Wash.</p>	
<p style="text-align: center;"><b>Fencing - Hardware</b></p> <p style="text-align: center;">Everything In Hardware For The Horseman Fencing too! <b>South End Hardware</b> S. 185th &amp; Pacific Spanaway</p>	<p style="text-align: center;">Board-Train-Riding Lessons Also At Stud S-Will-Dee. . . . . Appaloosa Marion's Dice. . . . . Quarter Horse <b>THUNDER'S KEMOSABE</b> IS HERE</p> <p style="text-align: center;">We have Arabian; Quarter Horses, Appaloosa, Walking Horse Stallions. A few breed- ings available on these fine horses. Visitors Always Welcome. VI 7-2881 <b>George Karr</b> Tacoma Unit #1 Stables 1 Mile East of Pacific on 176th</p>	
<p style="text-align: center;">LE 1-4555 <b>RODEO</b> <b>CUSTOM SHOP</b></p> <p style="text-align: center;"><b>Dean &amp; Dodie Vosburg</b></p> <p style="text-align: center;">Complete Saddle Repair Shop Western Wear English Tack &amp; Togs</p> <p style="text-align: center;">164th &amp; Pacific Spanaway, Wash.</p>		



# Fishing Opens Sunday

## Thousands Of Anglers Expected At Lakes

This state has nearly 8,000 lakes, and only a small portion are listed in the prospects that follow. Those listed, by region and county, include nearly all of the popular, easy-access waters. The prospects have been prepared by the Regional Fishery Biologists of the Game Department. Predictions are based on pre-season surveys such as gill-net sampling on all major waters, as well as upon their experience and familiarity with local waters and observations of last year's harvests. The information is provided at this time to give you ample opportunity to make the most of it before the April 2 opener.

It should be noted that the list of popular waters changes little from year to year; as major producers continue to provide a year-in, year-out fishery. The key to this intensive management is, of course, the lake rehabilitation program and hatchery origin of the majority of trout taken.

Fishing success should be slightly improved over last year despite reduced trout survival in several lakes. Bay and Clear lakes rehabilitated last fall, will provide good fishing for 8-10 inch trout but will not be in full production until next spring. Lawrence lake should have another excellent trout season but will not be as good as last year due to spinyray competition. McIntosh and Mineral lakes

trout production will be severely reduced due to spinyray populations.

Spinyray lakes in the Region will not provide the excellent angling that they did last year, but they still should be very good.

Stream fishing should be excellent this spring. Eastern Lewis county streams should provide excellent rainbow fishing throughout the summer. The sea-run cutthroat program is slightly expanded this year and should produce the same gratifying results as last summer.

### Pierce County

**ALDER** - fair for rainbow, silver trout and crappie.

**AMERICAN** - fishing will be fair for rainbow 8-9 inches. Silver trout fishing should be good. Lake contains some lunger rainbow.

**BAY** - will be good for rainbow 8-10 inches. Rehabilitated in fall of 1967.

**BONNEY** - fly fishing only, 7 fish limit. Contains rainbow and eastern brook. Some lungers.

**CARNEY** - spring plant of rainbow fingerling should provide fair fishing.

**CLEAR** - planted with legal-size rainbow. Should provide good fishing for 8-9 inch rainbow.

**CRESCENT** - rainbow fry plant in 1967 and fingerling plant in spring of 1968. Rainbow will be from 8-10 inches.

**HARTS** - advanced fry plant in spring 1967. Should provide better trout opening with fry plants now 10-13 inches. Good spinyray fishing.

**KAPOWSIN** - spring planted with rainbow fingerling. Good spinyray fishing.

**OHOPE** - spring planted with rainbow fingerling. Also good spinyray fishing.

**RAPJOHN** - spring plant of rainbow fingerling. Some lunger rainbow. Good spinyray fishing.

**SILVER** - receives annual plant of rainbow fingerling. Excellent for crappie; good spinyray fishing.

**SOUTH PRAIRIE CREEK** - will receive plant of sea-run cutthroat in June for July opening. Prospects good.

**SPANAWAY** - planted with rainbow fingerling in spring of 1968, good spinyray fishing.

**STEILACOOM** - open year-round and planted in 1967 and 1968 with rainbow. Provides good fishing for rainbow up to 15 inches. Fair for spinyray.

**TANWAX** - planted with rainbow fry in 1967 and rainbow fingerling in spring of 1968. Should provide fair to good fishing for rainbow up to 15 inches. Fair spinyray fishing.

**UPPER MASHSEL RIVER** - will receive plant of sea-run cutthroat in May. Prospects good.

## County

An expanded season of competition in the Pierce County Park Department and Metropolitan Park District's Industrial Golf League program is planned for the 1968 summer season.

Teams will begin league play May 20 and continue matches through the week of July 22. All matches will be played at Meadow Park and Lake Spanaway golf courses.

A deadline of Tuesday, May 14, at 5 p.m. has been set for payment of the required \$10 entry fee per team and submission of the six-man team roster to the league office.

All team members must be full-time employees and must have a handicap established at any Puget Sound-area golf course. Matches will be played once each week over nine holes.

Additional information and details concerning the recreation golf league program is available at the Metropolitan Park District office, 236 County-City Building, or by telephoning FU 3-3311, ext. 368.

Managers of girls recreation softball teams will meet with representatives of the Pierce County Park Department and Metropolitan Park District in Room 741, County-City Building, on Wednesday (April 24) at 7:30 p.m.

Competition will be offered



PAM PIERCE and her horse, Zook, are receiving the first place trophy for the Owners to Ride competition in the Quarter Horse Show last Saturday in the Tacoma Unit One Stables.

this year in Senior, Junior, Fille and Lassie leagues for girls teams in Tacoma and Pierce County.

Teams may begin practice sessions April 27 and league play will open June 10 and continue through July 26. The deadline for entry fees, insurance fees and team rosters is Tuesday, May 28.

Information on the girls recreation softball league program is available at either the County Park Department or Park District offices in the County-City Building.

League baseball meeting, County-City Building, Room 741, 7:30 p.m. (Team managers only).

**THURSDAY** - County-City Connie Mack League baseball meeting, County-City Building, Room 741, 8:30 p.m. (Team managers only).

**Wed., April 24** - County-City girls softball league meeting, County-City Building, Room 741, 7:30 p.m.

**Wed., April 24** - Western Washington Umpires Association clinic, UPS Fieldhouse, 8 p.m. (attendance mandatory).

**Thu., April 25** - County-City adult baseball league meeting, County-City Building, Room 741, 8 p.m.

**Sat., April 27** - County-City girls softball league practices begin.

**Tue., April 30** - Entry deadline, County-City adult softball and slow pitch pre-season tournament and league play, \$15.

**Sat., May 4** - County slow pitch pre-season tournament begins.

**Sun., May 5** - City slow pitch pre-season tournament begins, Peck Field.

**Tue., May 7** - Final entry deadline, County-City adult teams, \$15.

**Mon., May 13** - City softball and slow pitch league play begins.

**Tue., May 14** - Entry deadline, County-City golf team leagues, \$10.

### RECREATION CALENDAR

**TUESDAY** - County-City Women's softball meeting, County-City Building, Room 741, 8 p.m.

**TUESDAY** - City and Church softball league meeting, County-City Building, Room 236, 8 p.m.

**WEDNESDAY** - Western Washington Umpires Association meeting, Tacoma Athletic Commission, 735 Commerce, 8 p.m.

**THURSDAY** - County-City Colt

You Get the Most - In news, photos, features and advertising in this newspaper.

## Local Golfer Awarded College Scholarship

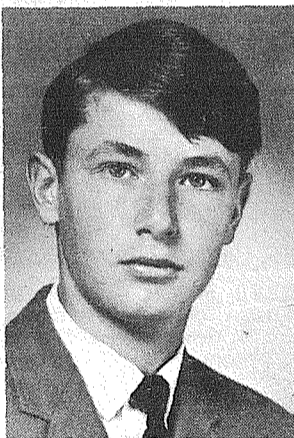

Douglas J. Campbell, 18, son of Mr. and Mrs. James Campbell, 7224 50th Ave., E., Tacoma, has been awarded Chick Evans college scholarships by the Pacific Northwest Golf Association. Campbell is part of the 15 winners from the Pacific Northwest area announced today by Don G. Ross, president of the PNGA.

All award winners receive their scholarship to a major university, where they hold a four-year grant, covering full tuition and housing. The average value of each scholarship is in excess of \$3,500.

Financial support for the program comes from more than 12,000 PNGA club members.

The 15 new award winners were selected at a recent interview meeting of the PNGA Scholarship Committee in Seattle. The candidates were considered on the basis of financial need, caddie record and academic potential. Scholarships were awarded on a competitive basis using these factors.

Campbell, a graduate of Puyallup high school will enroll this fall at Washington. He caddied at Fircrest G&CC.

## Derby Washes Out

SPANAWAY - O'Jup Pluvius proved he was the only one who could stop the Spanaway Speedway Queens as he washed out their '68 Powder-puff debut at Spanaway last Sunday with an abundant amount of get stuff.

The postponement will be made up on the weekend of Sunday, April 28, delayed because of the opening of fishing season. This Sunday's slate will revert back to the full card of A.R.I. sponsored superstock races including trophy dashes, heats and mains. Most of the regular rod jockeys have ironed out the bugs and added a few pounds of bailing wire to get their cars in mid-season form. Steve Kiser is still the man to catch in the "A" division, with Bob Short, Dpn Hall and Jackie Kuper off to a good start in the "AA" bracket.

Showing consistently better as the weeks go by, is Dave Rogers in his lowered 13 car. Rogers, always fast through the corners, has added a few horses to help him in the shutes. This could be his week to upset the favorites.

**"Find out how much you may save on car insurance!"**

**Bill Ehli**  
9920 Pacific Ave.  
LE 1-1800



State Farm Mutual  
Automobile Insurance Company  
Home Office: Bloomington, Illinois

**Fisherman's Special**  
2 Hotcakes, 2 Eggs, Bacon, and Coffee... \$1.00  
**Harmony Cafe**  
LE 7-9846 207 134th So. 3:30 - 6 A.M.

**Fishing & Hunting Licenses**  
FISHING SEASON OPENS APRIL 21st  
FISHING TACKLE  
**SOUTH END HARDWARE**  
South 185th & Pacific  
VI 7-7211 SPANAWAY

**SPANAWAY SPEEDWAY**  
2 Miles East of Pacific Ave On 159th, Tacoma

**A.R.I. SUPERSTOCKS**  
SUNDAY, APRIL 21st  
Bigger and better than ever!!  
A FULL SLATE OF RACING INCLUDING  
\*TROPHY DASHES  
\*HEATS  
\*MAINS  
TIME TRIALS 1:30 RACING 3 PM

**Smith Built**  
CAMPERS & CANOPIES  
QUALITY  
CUSTOM  
14606 Pacific Ave.  
Tacoma, Wash.  
Phone LE 7-8022

**SEASON OPENS April 21st**  
Tackle Boxes \$1.79  
Smelled Trout Hooks 15¢ pkg. Flatfish 31¢  
Salmon Egg Hooks pkg. of 3 17¢ Spinning Combination Rod & Reel 3.98  
Worms Night Crawlers Live & Wiggly - Good Keepers  
All Size Bobbers 12¢ A fantastic buy on Spinning Reels 2.95  
Fishing Licenses - You Bet  
Hand Tied Trout Flies  
**D & J Sporting Goods**  
12816 Pacific Ave. LE 1-1515  
HOURS: 8:30 a.m. - 9 p.m. Mon-Sat.

**JOIN A SPRING BOWLING LEAGUE**  
35¢ Open Bowling Rate For All Spring League Members. Good until May 15, 1969  
Call Now or Come in and Sign Up  
108th & Pacific Paradise Bowl LE 7-6012



**ENTERTAINMENT**  
**1 P.M. and 7:30 P.M.**  
 Open to Public 3508 McKinley Ave.

**Robert Strange**  
 920 South 112 Tacoma



**Groomery For Poodles, Toys Miniatures** \$5.00 \$6.00  
**Call LE 7-3910**

**Penny's Donutville**  
**LUNCH**  
 Burgers - Fries  
 Shakes  
 Hourly Fresh Donuts  
 TO GO



Hours: 7 a.m.-9 p.m. Thru Fri. 'Til 6 p.m. Sat.  
 TUE-WED ONLY  
 15c off on any order when customer has ad 9201 Pacific Ave. (Next to Wigwam)

**TEEN DANCE**

Place: Sportsman's Chateau  
 160th & Canyon Rd.

Time: From 9 p.m. - 12 p.m.  
 Fri. Apr. 19th, 1968

Purpose: Scholarship Fund For  
 Franklin Pierce H.S.

Price: \$2.00 per Person

Band: Sound Transfusions

Tickets: At the Door

Sponsored By  
 Parkland Lion's Club

**Angelo's**  
 PIZZA HOUSE  
**ORDERS TO GO**

Featuring top sirloin and American dishes, spaghetti, rigatoni, meat balls, sausage, ravioli, beer and wine.

Choice of Pizzas  
 cheese & tomato  
 anchovie  
 mushroom  
 Italian sausage  
 pepperoni  
 tuna

bacon  
 peppers  
 olive  
 hamburgers  
 ham  
 salami  
 onion



LE 7-7233  
 14102 PACIFIC AVE.  
 PARKLAND

CALL AHEAD, IT'S PIPING HOT ALL THE WAY HOME.  
 PICK UP A BOX, PAIL, BUCKET OR A BARREL

**Where To Buy INSURANCE**

CALL LE 7-8647



**INSURANCE**  
 Military - Home - Business  
**LE 7-4904**  
 Auto Fire Life Bonds  
**IRENE CLEMENS**  
 Agency - Parkland  
 10329 Pacific Ave.

**PLU To Present 'Mass in B Minor'**

The three major musical organizations at Pacific Lutheran University will join forces on May 11 and 12 for the presentation of J. S. Bach's immortal "Mass in B Minor."

Featured soloists for what will be the university's largest musical venture in school history will include Charlotte Garretson, soprano; Karen Marra, mezzo soprano; Yona Urness, contralto; Wilbur Elliott, tenor; and Frederick Newnham, bass.

David Urness of PLU's music faculty will direct the combined voices of the Choir of the West and the University Chorale, plus the University Symphony.

Reserved seats for the 8:15 p.m. Saturday and Sunday performances may be obtained by contacting PLU's ticket office.

Bach's B Minor Mass is generally recognized as the most monumental piece of music conceived by man. It is four separate works that Bach bound together, although some music historians claim he never meant to have it played in its entirety.

**PLU To Present Radio Orchestra Of Canada**

Pacific Lutheran University, hosting its final Artist Series presentation of the current academic year, will present the Radio Orchestra of Canada in concert Friday, April 19.

Tickets for the 8:15 p.m. performance in Eastvold Auditorium may be reserved by calling PLU's ticket office.

In an age when live-radio broadcasts of symphonic music are virtually extinct, the Radio Orchestra of Canada enjoys an enviable position among the performing arts.

Each week for the past 21 years the Canadian Broadcasting Corporation's Vancouver-based radio orchestra has been heard in an hour-long broadcast. John Avison, one of Canada's few native conductors, has been directing the symphony since its formation in 1939.

The 30-piece orchestra is small in size to allow it to fill the gap in orchestral scope between the virtuoso-string group and the full-symphony orchestra. Its specialty is 17th and 18th century music, but it is also a perfect instrumental

group for contemporary performances.

The Vancouver Radio Orchestra, which uses the name Radio Orchestra of Canada while touring, has many outstanding musicians in its ranks and all of its principal players are well-known soloists. Included among the performers are concert-master Campbell Trowsdale; Robert Mayer, formerly with the London Symphony Orchestra and George Zukerman, formerly with the Israel Philharmonic.

The Vancouver-born director attended the University of British Columbia and the University of Washington. He later attended Julliard School of Music and studied composition with Hindemith at Yale University.

Since his appointment as director of the orchestra, Avison has been associate conductor with William Steinberg at the Aspen Festival; guest conductor for the London Philharmonic; and frequent guest conductor with the Toronto, Montreal and Quebec CBC Orchestras.

At its PLU concert the orchestra will perform Franz Schubert's "Overture in C Major 'In Italian Style,' Opus 170" and Charles Ives' "The Unanswered Question."

**'Blue Belt' At Lutheran Elementary**

Fairies, gnomes, and witches will vie for interest when the children of Parkland Lutheran Elementary School present the operetta, "The Blue Belt," by George Murray Brown and Dorothy Gaynor Blake, at 7:30 p.m. April 19, in the school auditorium under the direction of Mrs. Iver Johnson. Mrs. Richard Daniels will accompany the children on the piano.

The setting for this fairy tale is Norway. The stage represents a haunted dell ruled by the fairy queen. Here the drama unfolds.

The children who take the leading parts in the operetta are, Arthur Mong, Beth Johnson, Darlene Mears, Dennis Nixon, Diane Daniels, Dorene Mears, Eric Hansen, Falinda Doan, Gail Kelly, Greg O'Neil, Jay Voss, Karl Larson, Kevin Nixon, Kristina Larson, Lee Voss, Lissa Johnson, Maureen Kelly, Michael Wallace, Phyllis Farren, Robin Merriman, Susan Bengelsdorf and Warren Merriman.

The Lutheran School is located in Parkland at 123 and Pacific Avenue. Everyone is welcome. No admission charge is asked. A free-will offering will be taken after the performance.



MCCHORD AIR FORCE BASE, WASH. - Modeling go-clothes to match a travel motif are Officers' Wives Club members (from left) Mrs. John O. Kiser, Maomi Jeffery and Mrs. John W. Grove. The ladies created the fashions which were shown at a recent OWC luncheon. (U. S. Air Force Photo)

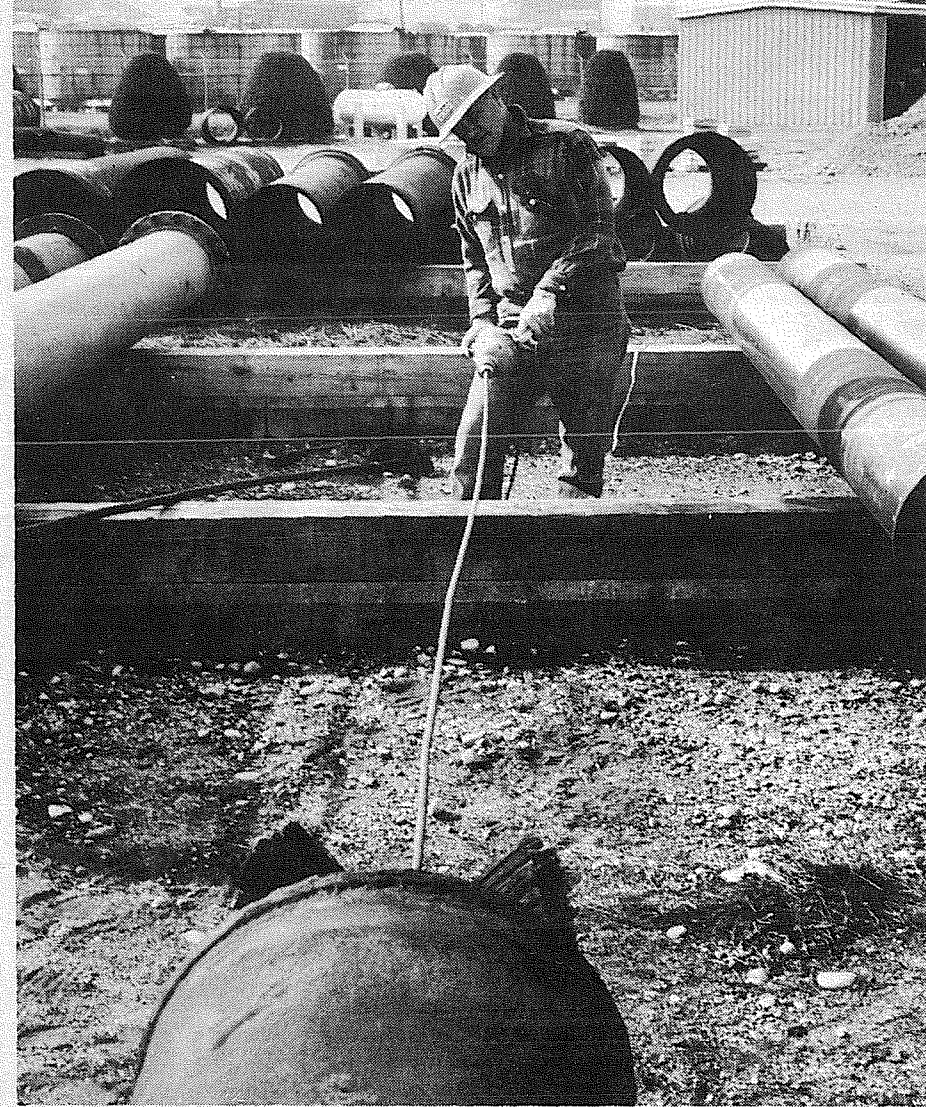

ALBERT SHAFFER, a Tacoma City Water Plant Operator, of 507-131st Street East, was presented a \$25 check and a certificate of merit by Public Utility Board Chairman Jay A. Grenley under the city's suggestion award program. Shaffer's device will clean the inside of water mains well column pipes ranging from six to 30 inches in diameter. After scouring, the brushes are modified to apply an even layer of protective paint to the inside surface of the pipe, extending their life expectancy. City Water Supt. A. J. Benedetti said Shaffer's idea will reduce normal pipe cleaning time about 60 percent and will contribute some \$250 in savings annually.

**Officers' Wives Host Fashion Show**

MCCHORD AIR FORCE BASE, WASH. - "Up, up and away" in spring fashions for women on the go was the theme of the Officers' Wives Club fashion show recently held at the McChord Air Force Base Officers Open Mess.

Wives of the 325th Combat Support Group hosted the luncheon.

Traveling clothes, go-clothes and clothes that are in style at a coffee, on a trip or to a dinner party, were made and modeled by club members.

Styles ranged from quilted house robes to pants suit in a psychedelic print to a long brocade formal with matching coat. Teen and little girl fashions and home-sewn were modeled at the show.

Members modeling clothes were Mesdames Harry Downing, Ray Smittle, G. T. Strickland, Jon Dean, Howard Barton, Jack Keyman, Paul Swayne, William Bryan, Gary Ebert, Russell Emerson, Munro Dearing, John Kiser, Jon Grassman, John Grove, Stephen Baker, William Conner, Lloyd Hughes, James Killough and James Stancifer.

Mrs. Vergil Nestor and Mrs. Ford Sexton were co-chairmen for the fete with Mrs. Sexton narrating. Dean Talmadge provided Organ music.

**Art Exhibit Slated At PLU**

The paintings of John Bashor are on display in the University Gallery of the Robert Mortvedt Library at Pacific Lutheran University through the end of April.

Bashor, director of the school of art at Montana State University, has 14 oil paintings hanging in the gallery. The artist will be on campus later this month to review the show and renew acquaintances with President Robert Mortvedt, a personal friend.

A native of Kansas, Bashor graduated from Washburn University in Topeka. He received his master of fine art's degree from the State University of Iowa in 1951.

An experienced exhibitor, Bashor has had 12 one-man shows in the Midwest, and he has won several awards at open competitions and invitations.

Bashor is past president of the Kansas Federation of Art and he was on the board of directors of the Kansas Cultural Arts Commission.



# CLASSIFIED ADS

## Call LE 7-0223 For Want Ads

### 1 Misc. For Sale

100 per cent human hair wig, hand-tied. Brunette. \$70.00. Woman's suede leather riding jacket. Good condition, small size. \$20.00. Haywagon and heavy work harness. \$75.00. Call LE 1-5999, 68-121

### HECK!

Family won't go. Sacrifice 15' Terry Trailer

LE 7-5919

1-600x13 B.F. Goodrich Silvertown 4 ply tubeless; 1-600x13 U.S. Royal Low Profile 4 ply tubeless; and 2-650x13 Penney's Foremost Custom Nylon 4 ply tubeless tires. Many miles of wear left. These were an extra set for a company car that we have sold. \$3.50 each. See at the Northwest Flyer office in the Times Journal Building, 14620 Pacific Avenue, Parkland, Wash. 68-101

### Hot Water Tanks

Come in and let us show you how to save \$50.00 Magdanz Hardware 11401 Pacific Ave.

DRY chicken fertilizer. 6 sacks \$3.50. LE 1 - 1722, 68-64

TOP SOIL, lawns, leveling, landscaping. ADM Co. TH 5-2452.

### Trophy Storm Doors

Heavy Duty Aluminum Full Piano Hinge Standard & Special Sizes Also Storm Windows Repair Service Available

Manufactured By PARKLAND DOOR INC. 318 E. 96th GR 4-7011

SINGLE horse trailer. TH 5-1517.

BEEES and hives, strong, healthy, heavy. For pollination or sell. GR 4-0192.

1965 HONDA 250 Scrambler, model CL72. TH 5-2065.

SCHWINN 10-speed. Excellent condition. TH 5-3544.

### Parkland Ceramics

Greenware, Gifts and Supplies. Firing priced by firing chart by the piece. Free general instruction

1303 S. 117th LE 1-0823

## RENT TV

### RENTAL MARTS, INC.

Portables All Sizes Color TV Parkland GR 5-3755 9440 Pacific Ave. Lakewood JU 4-4100 108th & Bridgeport

## BUSINESS

## DIRECTORY

### Furnaces

### Sheet Metal

• Furnace Repair and Service • Installations

### PARKLAND FUEL OIL

12002 Pacific Ave. LE 7-0256

### 1 Misc. For Sale

DAHLIAS, named varieties. Summit View. LE 1-0292.

LADIES Clothes size 16 and 18 like new cheap. Boys Clothes size 10 and 12 and toys. LE 7-6206. 68-119

100 TO 150 chick brooder. Good condition. \$15. TH 5-0209.

NEW white jersey uniform - size 18 1/2, "24 Hour Duty" brand. \$7.50. TH 5-0209.

Reconditioned Water Pumps \$25.00 & Up GRANGE SUPPLY LE 1-5777

1956 CHEV mobile camping truck, \$500. LE 1-3774.

Original Designs Custom Made Fashions Boutique 49 Specializing in Hard to Fit Sizes 2314 - 168th St. East Spanaway LE 7-6440

ONE 2 bottom 14" plow. Good condition. TH 5-2082.

40" ELECTRIC stove, \$15. Good condition. TH 5-9183.

LARGE Frigidaire refrigerator with top freezer, \$25. TH 5-6932.

### 4 Boats, Equipment

10' WOODEN boat. Excellent condition. \$50 or best offer. TH 5-7440.

10 HORSEPOWER outboard Johnson motor and tank, \$75. TH 5-2000.

### 2 Autos For Sale

'54 OLDS. Good condition, 2-door. LE 7-6121.

1958 STUD Champion 2 door good motor. New rubber. VI 7-2452.

60 COMET Wagon Excellent condition best offer LE 1-5718. 68-109

### 6 Musical Instruments

120 BASS accordion. Very reasonable. TH 5-1590.

### 9 Animals For Sale

2 SHETLAND MARES - Will sell both for \$85 or trade for beef. TH 5-0913.

10 1/2 YEAR old gelding. General pleasure horse. LE 7-8888.

24 HOLSTEIN steer calves, one heifer, 3 to 4 months old. TH 5-3889.

RABBITS \$1.50. New Zealand Buck \$5.00. Cage. LE 1-5718. 69-118

### 11 For Free

HORSE MANURE fertilizer. FREE you haul. Turn Right off Pacific on 168th. Turn Left off 168th. onto "Y" Street. Last house on the left. 68-103.

FREE CLOTHING have a Beeline Party. For information call LE 1-0254. 68-119

### 23 Help Wanted

EXPERIENCED power sewing machine operators needed. Top piece work rates. All new equipment. Health insurance, free parking, bus service. Apply Holiday Garment Co., 323 Alexander Ave. FU 3-1747.

MONEY! New plan for men or women to earn while learning. Use own car. No investment in products necessary. Help to start. Good opening for Raleigh dealer in Pierce County. Write Raleigh, 306 Adeline, Oakland, Calif.

EXPERIENCED salesladies needing extra money call TH 5-4336.

### 27 Misc. Services

EXPERT alterations, mens & womens fast service and reasonable. LE 1-3506. 67-186

WATER PUMPS REPAIRED All Makes GRANGE SUPPLY LE 1-5777

REMODELING, roofing and siding additions. Free estimates, financing. No down payment. GR 4-7000 anytime.

IRONING and mending. LE 7-5736.

"WHERE TO GET SERVICE" Parkland Enco Service 13303 PACIFIC AVE. LE 7-9954

### 28 Building Services

REMODELING, leveling, block foundations, cabinets, free estimate. Reasonable. LE 7-3550. 68-48

### 30 Repair Services

PIANO TUNING \$11. Repair. George Messegee. JU 8-7092.

### 33 Licensed Child Care

LICENSED Care Parkland. LE 7-7658. 68-119

### 36 Personals

HAVE an alcoholic problem? GR 5-1093 or VI 7-7715. Write box 2265 Parkland. 67-194.

WOMAN would like to meet clean gentleman 50-60 years. Write Journal, PO Box 2116, Parkland (Box N).

### 39 Lost

GONE ROMANCING. "TWIGGY" one year old female Seal Point Siamese. Brazen Hussy wearing only a grey collar with a bell when last seen near 146th and Pacific Ave. If found send her home all is forgiven. Kids miss her. Phone Jack Brown, days LE 7-0223 or LE 7-0473 evenings. THANKS. 68-74.

### 19 For Rent Or Lease

APARTMENT, furnished, washer-dryer, \$75. LE 7-8490.

OFFICE SPACE - BOAT & TRAILER SPACE for rent. Office \$50.00 per month. Lights, heat, water and garbage furnished. Covered boat and trailer spaces \$10.00 per month. Phone LE 7-0223 days 10 to 4. 67-164

FURNISHED 2 bedroom house, small children welcome, large play - yard. \$78.50 month. Deposit. TH 5-8730.

### 21 Wanted To Rent

### HOME VACANT

We desperately need good rentals \$80 to \$150 per month

### CALL NOW

Let us handle your worries

### SUBURBAN REALTY

11302 Pacific Ave. LE 7-8638 or LE 7-6896

### 12 Real Estate For Sale

PARKLAND - BY OWNER 3 bedroom home near PLU. FHA \$17,750 or take over 5/4 per cent loan. 1220 S. 120th. LE 1-4059. 68-120

Listings Wanted Buying or Selling Real Estate Service Call Devereaux Realty 12152 Pacific Ave. LE 7-8658

2 BEDROOM home for sale or trade in Tacoma, LE 1-2194. 68-100

3 BEDROOM HOUSE, wall to wall carpeting, fireplace, fenced back yard. 14503 E. 80th, Puyallup. \$18,500. TH 5-7851.

FIVE ACRES, Kapowsin area. \$6250, \$500 down. TH 5-1500.

50 ACRES. Two homes for sale. By owner. Phone after 6:30. 893-5104.

### 18 Real Estate Wanted

ACREAGE WANTED. TH 5-3127 - UN 3-1100.

WANTED to Buy 1 to 20 acre site. VI 7-7515. 68-93

### Services

PIANO TUNING. \$11 Repair. George Messegee. JU 8-7092. 68-40

### Legals

IN THE SUPERIOR COURT OF THE STATE OF WASHINGTON FOR THE COUNTY OF PIERCE IN PROBATE No. 77103 Notice to Creditors IN THE MATTER OF THE ESTATE OF BESSIE T. JOHNSON, Deceased.

Notice is hereby given that the undersigned has been appointed and has qualified as Administrator of the estate of the above named deceased; that all persons having claims against said deceased are hereby required to serve the same, duly verified, on said Administrator or his/her attorney of record at the address below stated, and file the same with the Clerk of said Court, together with proof of such service within four months after the date of first publication of this notice, or the same will be barred.

Date of first publication April 18, 1968.

C. M. Johnson Administrator of said Estate 11024 Pacific Ave. Tacoma, Wash. 98444

Phillip S. Tracy Attorney for Estate PETERS & TRACY 11024 Pacific Avenue Tacoma, Wash., 98444 LE 7-0264

Published April 18, 25 and May 2 in the Pierce County Herald & Times Journal.

NOTICE OF PUBLIC HEARING BEFORE THE PIERCE COUNTY BOUNDARY REVIEW BOARD NOTICE IS HEREBY GIVEN that the Pierce County Boundary Review Board will conduct a public hearing on a proposal to dissolve the South Suburban Sewer District. Said HEARING will be held in the Chambers of the Pierce County Commissioners, Room 1046, County City Building, Tacoma, Washington, on THURSDAY the 2ND day of May, 1968 commencing at the hour of 1:00 P.M.

The purpose of the hearing is to receive evidence relating to all factors recited in Section 17 of the Boundary Review Act of 1967 (Chapter 189, Laws of 1967), to the end that the Board can decide whether to approve, disapprove or modify the said proposal.

BOUNDARY REVIEW BOARD By Marlene Ellsworth Chief Clerk

Published April 11, 18, and 25, 1968 in the Pierce County Herald & Times Journal.

IN THE SUPERIOR COURT OF THE STATE OF WASHINGTON IN AND FOR PIERCE COUNTY NO. 180978 SUMMONS BY PUBLICATION TAMI S. RIGBY, Plaintiff, vs. HAROLD M. RIGBY, Defendant. THE STATE OF WASHINGTON to the said HAROLD M. RIGBY, Defendant.

YOU ARE HEREBY SUMMONED to appear within sixty (60) days after the date of first publication of this Summons, to-wit: within sixty (60) days after the 18th day of April, 1968, and defend the above entitled action in the above entitled Court, and answer the complaint of the plaintiff, and serve a copy of your answer upon the undersigned attorneys for plaintiff at their office below stated; and in case of your failure so to do, judgment will be rendered against you according to the demand of the complaint, which has been filed with the Clerk of said Court.

This is an action for divorce upon the grounds that defendant has rendered plaintiff's homelife burdensome in the extreme.

PETERS & TRACY By: s / Phillip S. Tracy Attorneys for Plaintiff 11024 Pacific Ave. Tacoma, Wash., 98444

Published April 18, 25, May 2, 9, 16 and 23 in the Pierce County Herald & Times Journal.

## This Week

St. Ann's Altar Society is sponsoring a Smorgasbord Dinner from noon to 6 p.m. on April 21st at St. Ann's School, 72nd and G Streets.

Donations will be \$1.50 for adults and 75 cents for children under 12. Any child under 5 is free.

Our Lady Queen of Heaven Church will host a spring Rummage Sale from 9 a.m. to 5 p.m. and 8 to 9:30 p.m. April 30th, May 1st and 2nd, in the church hall, 14601 A. Street.

The Board of Trustees of Community College District No. 11 will hold a special meeting at 3:00 p.m., Monday, April 22, 1968 in the Clover Park Community College board room at 6010 Mt. Tacoma Dr. S.W.

The Board of trustees of Tacoma Community College will hold a special meeting at 3:30 p.m. Thursday in the TCC Administration Building, it was announced by Charles L. Edmunds, chairman.

Lakewood General Mr. and Mrs. Stephen T. Tyo, 3214 So. 94th, boy, April 10th.

Mr. and Mrs. J.T. Sproles, 2501 91st So., boy, April 8th.

Mr. and Mrs. David P. Tanner, 3270 So. 88th, boy, April 9th.

Pierce County's Only Professional AMBULANCE SERVICE Parkland Ambulance and Lakewood-Pacific JU 4-3344 LE 7-3322

Used Car HEADQUARTERS "MOST FOR THE MONEY" All Makes...All Kinds ARMSTRONG'S USED CARS LE 7-5524

PIERCE COUNTY HEADQUARTERS FOR 1968 ★ CHRYSLER ★ PLYMOUTH ★ VALIANT ★ BARRACUDA CALL GR 4-0621

Steven MOTOR CO. 2705 SOUTH TACOMA WAY

NEW - MORE POWERFUL the 1968's ARE HERE VOLKSWAGEN 27 MAJOR CHANGES Tom Carstens AUTOHAUS 7030 So. Tacoma Way GR 4-0666 TACOMA DEALER SINCE 1955

## "NOW"

IS THE TIME TO CLEAN THOSE FLOWER BEDS AND GET AHEAD OF THE WEEDS BY SPREADING AND BEAUTIFYING WITH PURE FRESH GROUND BARK.

## GROUND BARK SALES

174th and Pacific SMALL DEL'S ON EVENINGS AND WEEKENDS GR 5-4751 evenings 6 - 9 P.M.

For All Your Electrical Wiring & Heating Needs Replacement Elements for All Type Electric Heat Free Estimates

Goedert's Electric Heat 753 S. 108th St. LE 1-6711



## School Board Holds Executive Session

By E. W. (Doc) Webster  
Chairman  
Bethel School Board

This was the second meeting of the month and lasted until past 1 a.m., but again all Board members were present. I would like to thank the members of the board for their attendance. If this keeps up we will, I am sure, make a school record on attendance.

Apologies go to the principals for our keeping them so late, they all presented the board their needs, general and faculty, for the coming year.

Superintendent Dr. Fred M. Gramann gave a report on the

## Dairy Princess Luncheon Set

Pierce County Dairy Princess selection activities will begin with a luncheon on April 20 at the Shakespeare Inn, Puyallup.

Candidates who will be taking part in the no-host gathering are: Carla Balmer, Orting; Diane Doohan, Eatonville; Kathy Gratzler, Orting; Edna Schilte, Graham; and Karen Wood, Spanaway. They will be speaking and parading before the judges, hopeful of capturing the crown.

The public is invited to attend.

## Bethel Preschool To Elect

The Bethel District Preschool PTA will hold elections for the 1968-69 officers at 8 p.m., April 18, in the Home Economics room at Bethel Junior High School.

A group discussion on the Washington State Constitution is also slated. All parents with preschool children in the Bethel District are encouraged to attend.

building program. The Thompson site will soon be a very active spot. The contractors are starting on the program.

Next we will be getting started on the Middle School and replacing the old classrooms at Spanaway.

The board gave a vote of thanks to Sandy Ingram, News Editor of the Times Journal. She has attended our meetings and has given us fine coverage.

There will be a special board meeting at 7:30 p.m. April 22nd, to study the budget.

## Scouts Elect

The South East District of the Mount Rainier Council of the Boy Scouts held an election meeting April 11.

Dr. Edward E. Hill was re-elected to the post of District Chairman, while Orville Critchley and Thomas Stephens retained their positions as District Vice-Chairmen. Richard Sawyer was elected to his first term as District Vice-President. Ray L. Lock was re-elected as District Commissioner after a six-month absence.

Retained as Members-at-Large were George McNett, Earl Dryden, Earl Mears, Freeman Cochran, Bob Diamond, Richard Williams and Joseph T. McGuire, while Dick Wilson, Pat Callan and Dave Stokesberry were elected to freshmen terms. The vote for all offices was unanimous.

## Sunday Dinner

A German dinner will be held from 1-5 p.m. April 21 at the Parkland Masonic Temple, 304 South 134th.

Authentic German dishes will be prepared and the public is invited. Sponsors are the Friendship Chapter of DeMolay.



**SPOT CHECK.** Washington State Patrol troopers stopped drivers northbound on Pacific Avenue last week at the Spanaway Weighing Station checking driver's licenses, registrations, and vehicle lights. A number of infractions were detected by troopers during the check.

9 a.m. - 10 p.m.  
7 DAYS  
A WEEK

**BARGAIN BASKET**

16618  
Pacific Ave. S. Spanaway  
LE 7-3371

We Carry A Complete Line Of Sacked Feeds - Presto Logs

**We Are Locally Owned & Operated  
HELP YOUR BUDGET  
WITH THESE SAVINGS**

No Sales To  
Dealers

WE RESERVE THE  
RIGHT TO LIMIT  
QUANTITIES

**PRICES  
EFFECTIVE  
April 18-19-20  
Thur-Fri-Sat**

HUNT'S  
**Pork & Beans**  
5/\$1  
2 1/2 Tins

FAMILY JOY  
**CANNED POP**  
10/89¢  
Asstd. Flavors

KRAFT  
**Cottage Cheese**  
Large or Small Curd  
Quart Carton **53¢**

LYDIA GREY  
**Toilet Tissue**  
3/\$1  
4 Roll Pkgs.

PARKAY  
**Margarine**  
4/\$1  
Lbs.

**SPAM**  
49¢

Bits 'O Sea  
**TUNA**  
4/\$1  
1/2 Tins

ZEE  
Giant Decorated  
**Towels**  
29¢ ea.

Banquet  
Frozen  
**CREAM  
PIES**  
29¢ ea.  
Choc. Coconut  
Banana

**FOLGER'S  
COFFEE**  
3 Lb. 1.99  
1 Lb. .73  
2 Lb. 1.35  
10 oz. Instant 1.19

**BLOCK ICE**

**Produce**

**PARTY ICE**

FANCY DELICIOUS <b>APPLES</b> 4# BAG <b>59¢</b>	NO. 1 <b>POTATOES</b> 10# CELLO <b>39¢</b>	FRESH <b>CORN</b> 3 EARS <b>29¢</b>	<b>GRAPEFRUIT</b> 8# BAG <b>59¢</b>
---	---	--	---

Everyday Low Meat Prices . . . 25 lb. Locker Boxes \$14.95

BAR S  
Luncheon Meat  
50¢ Refund Offer  
Coupon in Meat Case  
**3/89¢**  
pkgs.

SMOKED  
**PICNICS**  
**39¢**  
Lb.

BAR S  
**BACON**  
TWO Pounds **1.49**

Boiling  
**BEEF**  
**39¢**  
Lb.

Ground  
**BEEF**  
**39¢**  
Lb.

Short  
**RIBS**  
**39¢**  
Lb.

It's New!

It's FREE!

Pocket size folding vinyl  
PHOTO WALLET

- \* Holds 6 Prints
- \* Protects while you show off your favorite photos.

FREE

With every roll of Kodacolor left for developing and prints

at

**Quality Photo**

8242 Pacific Ave.