

U.S. Postage Paid  
Sec. 34.06 F.L.&R  
Parkland Branch  
Tacoma, Wash.  
Permit No. 9P

Rural Route  
Occupant or Boxholder  
Postmaster: If unable  
to deliver, return post-  
age is guaranteed on  
addressed papers.

# The TIMES JOURNAL

THURSDAY, APRIL 2, 1959

VOL. 14, NO. 30

PUBLISHED AT PARKLAND, WASH.

LE 7-0223

**CC Garden Club** — The rummage and plant sale plan-  
ned for May 10-11. A nominating  
committee will be appointed to  
select candidates for officers, to be  
voted on in May. Mrs. W. H. Dan-  
forth will speak on "Primroses."

## Mrs. Grodvig Heads Faith O.E.S.



**COLORFUL CEREMONY** — Mrs. Robert Christen, pre-  
siding for the March 28 installation of new officers of  
Faith Chapter, Order of Eastern Star, graciously in-  
ducts Mrs. Alfred Grodvig as worthy matron. Members  
and friends of the order witnessed the impressive rites  
in the Fern Hill Masonic Hall. (Photo by McKewen.)

Others installed were: Fred Wetzel, conductress;  
Mrs. Fred Wetzel, worthy patron; Mrs. Laverne Zothman, associate  
George Rolstad associate matron; conductress; Mrs. H. N. Abelson,  
Lorien Buck, associate patron; chaplain; Mrs. Alfred Smith, mar-  
Mrs. Claire Conaway, treasurer; (Continued on Page 3)

**Parkland Christian Church**  
757 So. 138th, Parkland  
Sunday School ..... 9:45 a. m.  
Morning Worship ..... 11:00 a. m.  
Youth Meeting ..... 6:15 p. m.  
Evening Service ..... 7:30 p. m.  
Bible Study, Thursday ..... 7:30  
Richard Crane, Pastor

**PARKLAND LAUNDROMAT**  
To Add Metered 24-Hr.  
7 Days a Week Service  
Watch for Opening Date  
Across from Piggly Wiggly  
12171 Pacific Avenue

**PARKLAND CLEANERS**  
NEXT TO ME, MOMMY  
LIKES CLOTHES CLEANED  
BY ...  
11004 Pacific Avenue  
North of the Bank Corner  
LE 7-3221

## Death Stalks Highway; Three Die in Two Crashes

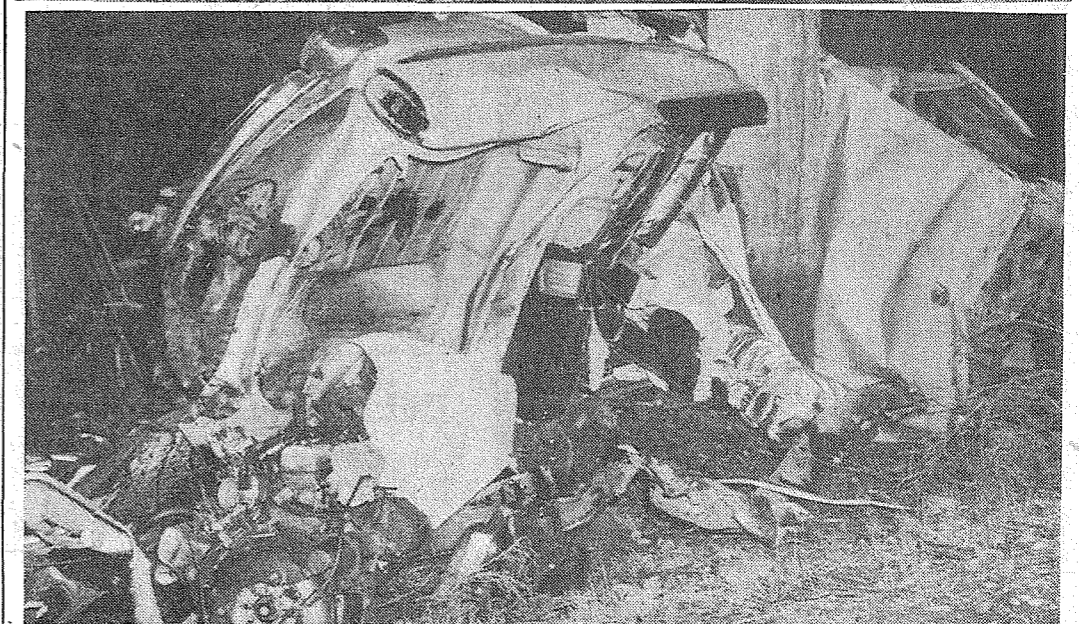
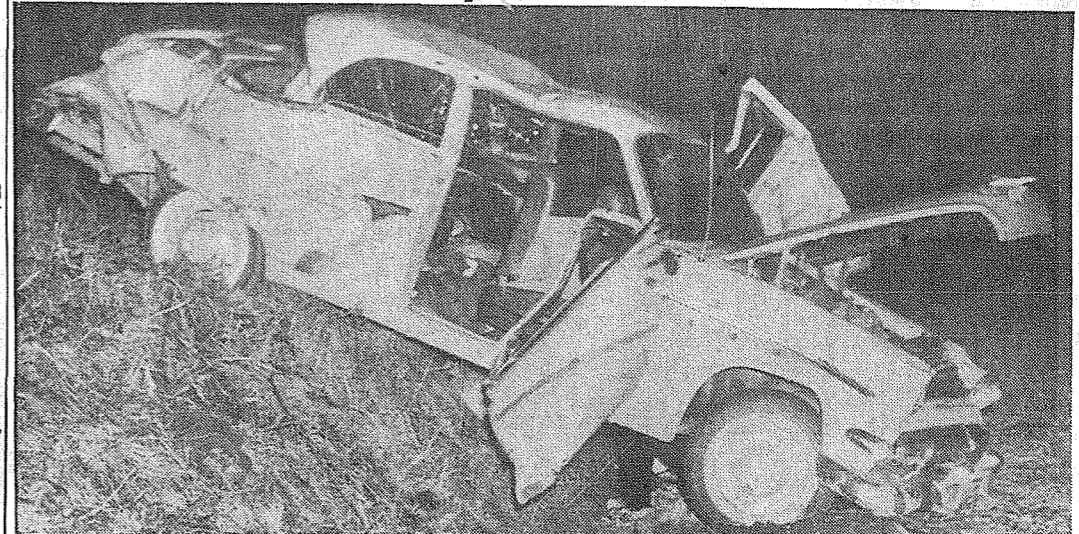

**TRAGEDY BY NIGHT**—Two of the worst automobile accidents of the year occur-  
red south of Tacoma within the past week, bringing death to three men and  
severe injury to two more. Shown in the upper picture is the car driven by John S.  
Trueblood, golf professional at Fort Lewis, which went out of control and rolled  
over several times on the Eatonville-Thrift road at 3:30 Friday morning. Trueblood  
died Saturday. State Patrolman Carl Heagle investigated. In the lower picture may  
be seen the wreckage of the '55 Mercury coach in which two other Fort Lewis men  
died instantly just before midnight Monday. Dead are the driver, Warren H. Kin-  
caid, 21, and Elliott H. Valine Jr., 24; at Madigan hospital in critical condition  
are Arthur K. Iwamoto, 21, and Daniel J. Okie, 22. Traveling south on the Moun-  
tain Highway at high speed, the car failed to make the turn at the Roy "Y" and  
crashed into a power pole. It required two hours of work to release Iwamoto and  
Okie from the wreckage. State Patrol Officer Richard Jelsing investigated the ac-  
cident. (Both Photos by McKewen.)

**TODAY'S LAFF** ...  
One way to tell if a small boy's  
face is clean is to look at the  
towel.

**WE'VE MOVED**  
To 161st & Pacific Ave.  
See Don the Shoe Doctor for  
24 Hour Expert Repair.  
OPEN FRIDAY  
EVE TILL 9 P.M.  
Monday Thru Saturday  
9:00 a.m. til 6:00 p.m.  
**PAUL'S SHOES**  
Spanaway  
161st & Pacific Ave.  
LE 7-0552

**SPANAWAY HARDWARE**  
ELECTRICAL AND  
PLUMBING SUPPLIES  
SAND, GRAVEL & CEMENT  
170th & Pacific  
LE 7-8378  
Open Sundays 8:30-1:30

**SHOP & SAVE**  
AT  
**BROOKDALE LUMBER COMPANY**

**REMODELING SPECIALS**  
FOR BEAUTIFUL WALLS  
IN YOUR HOME

**CEDAR PANELS**  
1x8 No. 1 \$13.50 Per 100  
Sq. Ft.

**MAHOGANY**  
(GIVES YOUR ROOM THAT  
EXPENSIVE LOOK)  
4x8 - 1/4" \$4.95 Ea.  
Panel Board

**CELOTEX**  
4x8 - 3/8" \$2.50 Ea.  
MAHOGANY and BIRCH

**PANELWOOD**  
PREFINISHED  
4x8 - 1/4" \$5.16 Ea.  
COME IN AND SEE  
OUR DISPLAYS

**REMODELING ESTIMATES FREE**  
JUST PHONE US

**8' STUDS**  
2x4s ONLY \$24c Each

**ECONOMY CEDAR FENCING**  
1x6 ONLY \$3c Per Ft.

**CEDAR FENCING**  
No. 2 and Better 1x6 ONLY \$5c Per Ft.

**CEDAR POSTS**  
4x4 ONLY \$15c Per Ft.

**CONCRETE MIX**  
For Setting Posts \$1.00 Per Sack

**DOORS**  
2ND GRADE \$4.95

**PLUMBING & ELECTRICAL SUPPLIES**

**BROOKDALE LUMBER COMPANY**  
LE 7-8669  
136th & Pacific

**PHONE NOW!**  
**LE 7-0256**  
**MARV TOMMERVIK'S PARKLAND FUEL OIL SERVICE**  
FOR AUTOMATIC FILL-UP SERVICE  
WITH THE FAMOUS  
**STANDARD HEATING OILS**

**Coming IN PERSON**  
**Kedso the Clown**  
Friday Afternoon  
April 3rd — 3 to 6 p.m.

**Soine's SHOES**  
411 Garfield  
LE 7-3526

**FUN and PRIZES GALORE**  
AT SOINE'S STORE

Hey Kids!  
Win Genuine U.S. Keds in the Kedso Coloring Contest

Pick up your entry blank when Kedso is here Friday afternoon, or anytime after, until April 11.

**6 PAIRS OF FREE KEDETTES**  
The Wash & Wear Casuals

FOR THE **LADIES ...**

When You Bring Your Children In to See **KEDSO** Friday Afternoon (Come In for Details)

**Kedso Will Have A Surprise for Every Youngster Purchasing Keds Friday Afternoon**

**IN U.S. KEDS**  
The Keds Blue Label identifies the Shoe of Champions

Keds have been America's fun shoes for generations. They're made better, fit better, wear longer. They're healthy for growing feet — and going feet. Insist on genuine Keds — just for the fun of it!

**United States Rubber**

**Richard's Almanac**  
All would live long but none would be old.

**Tot's Club Dance**  
Keyed to a colorful Oriental motif, the annual Tot's club dance will be held Saturday evening, April 4, in Sunshine hall. There will be music by a popular local orchestra and a delightful buffet supper will be served. Tickets may be had at the door.

**PROFESSIONAL DIRECTORY**  
Farmers Mutual Ins. Co. Auto — Fire — Liability and BARBER SHOP  
J. J. GUNNS Agency  
303 East 176th LE 7-7757  
2 Blocks East of Transformers Spanaway  
Farmers Mutual of Enumclaw Fire — Auto  
ED MAREK  
12907 Pacific Ave. LE 7-4000

**Bring the whole family & come as you are for a nice RIB STEAK... 97c**  
Tossed Salad, Baked or Fried Potatoes, French Roll or Toast  
SEAFOODS CHAR-BROILED STEAKS OPEN SUNDAY  
Banquet Room Available For Parties

**BRANDIN IRON RESTAURANT**  
8413 Pacific Avenue  
For Reservations, Call GR 4-6711 Ask for LEO

Prevent smoke and odor with our famous **TEXACO FUEL CHIEF Heating Oil** with Additive A-200

No question about it, new Texaco Fuel Chief is the finest quality oil you can buy. Additive A-200 prevents corrosion and burner clogging. Economical too, because you get complete combustion from every drop!

AUTOMATIC DELIVERIES: Based on your "degree-day" needs you're assured of a good supply of oil all the time. No need to call us ... no worry about running short.

Distributed by  
**LAPENSKI FUEL CO.**  
9910 Pacific Avenue  
Home of Clean Filtered Heating Oils  
LE 7-8173

# DEL MONTE®

# GARDEN SHOW



**DEL MONTE PEAS** Early Garden or Seasoned.....Tin 303 **6 for 1<sup>00</sup>**

**DEL MONTE CORN** Cream Style or Whole Kernel.....Tin 303 **6 for 1<sup>00</sup>**

**DEL MONTE—Cut or Seasoned GREEN BEANS**.....Tin 303 **6 for 1<sup>00</sup>**

**DEL MONTE STEWED TOMATOES**.....Tin 303 **5 for 1<sup>00</sup>**

**DEL MONTE FRUIT COCKTAIL**.....Tin 303 **4 for 1<sup>00</sup>**

**DEL MONTE SPINACH**.....Tin 303 **7 for 1<sup>00</sup>**

**DEL MONTE TOMATO SAUCE**.....Tin 303 **7 for 1<sup>00</sup>**

**DEL MONTE CATSUP**.....14-Oz. Bottle **5/89c**

Del Monte, Chunks, Crushed, Tidoits No. 211 Pineapple.....Tin **5/89c**

Del Monte, Solid Pack Tomatoes.....303 Tin **4/89c**

Del Monte Pineapple Juice.....46-Oz. Tin **3/89c**

Lady Elberta Peaches.....2 1/2 Tin **3/89c**

Del Monte Drink Pine-Grpfrt.....46-Oz. Tin **3/89c**

Del Monte Drink Orange-Apri.....46-Oz. Tin **2/79c**

**GOLD MEDAL FLOUR**  
25-Lb. \$ **1<sup>98</sup>**  
Bag

**SPAM LUNCHEON MEAT**  
12-Oz. Tin **39c**

**MEDIUM "AA" EGGS** doz. **35c**

**MIRACLE WHIP SALAD DRESSING**.....Quart **49c**

MIX OR MATCH 'EM

**KRAFT OR MIRACLE FRENCH DRESSING**.....8-Oz. Jar **5**

**KRAFT CHEESE SPREADS**.....5-Oz. Jars **FOR**

**KRAFT PRESERVES**.....12-Oz. Jars **\$1<sup>00</sup>**

**ECONOMY ECONOMY ECONOMY**  
IT'S FRESH-IT'S GOOD 3 LBS. **GROUND BEEF 99c**

**U. S. GOOD 3 LBS. SHORT RIBS 89c**

**BONELESS BRISKET LB. CORNED BEEF 59c**

**PRODUCE**  
**GOLDEN RIPE BANANAS** 2 Lbs. **27c**

**FLORIDA NEW RED POTATOES**.....Lb. **5c**

**CELLO PACK CAULIFLOWER** Ea. **19c**

**DELICIOUS APPLES** 4-Lb. Bag **39c**

**SHORTENING FLUFFO**.....3-Lb. Tin **69c**

**HOLIDAY OLEO**.....5 Lbs. **89c**

**COUNTY FAIR ICE CREAM**.....1/2 Gal. **69c**

**CARNATION—Instant Mix Non Fat DRY MILK**.....8-Qt. Pkg. **63c**

**New Friskies Chicken CAT FOOD** Tall Tins **2/25c**

**CARSTEN'S HYGRADE—SLICED BACON**.....2 Lbs. **98c**  
Custom Cutting, Wrapping 5c  
Custom Curing, Smoking lb. 7c

**FRESH RENDERED POUND PURE LARD 13c**

STORE HOURS  
9 a.m. 'Til 9 p.m. Daily Except Sunday

## SUMMIT TRADING COMPANY

10409 Canyon Road, Tacoma LE 7-5848  
No Sales To Dealers  
We Reserve The Right To Limit Quantities

**HARDWARE DEPARTMENT**

NULIFE 6-10-4 **FERTILIZER**.....80 Lbs. **\$2.95**

LONG HANDLE, ROUND POINT **SHOVEL**.....NOW **\$2.49**

DUTCH BOY—WHITE & COLORS **HOUSE PAINT** Reg. \$7.50 Gal. **\$3.99**

the Fabulous—Nationally Advertised  
**MORSE Super Dial**  
the World's Most Advanced Sewing Machine  
with the amazing FOTO-STITCH

So simple to use...  
So many advanced features!

List Price **\$269.95**

**FREE**  
NOTHING TO BUY!!!

SEE the stitch BEFORE you sew!

It's easy to sew like an expert with a MORSE SEWING MACHINE! MORSE Features let you sew forward, reverse, embroider, darn, sews plastic, oilcloth, dungarees, heavy seams as well as the finest fabric... ALL WITHOUT ATTACHMENTS! See the miracle of the MORSE Super-Dial with the exclusive FOTO-STITCH... See your stitch on a screen... BEFORE YOU start to sew!

RETAIL VALUE OF EACH MACHINE  
**\$269.95**

Machines to be awarded are complete with **LIMED OAK CABINET**



### Smorgasbord to Feature Fish and Game

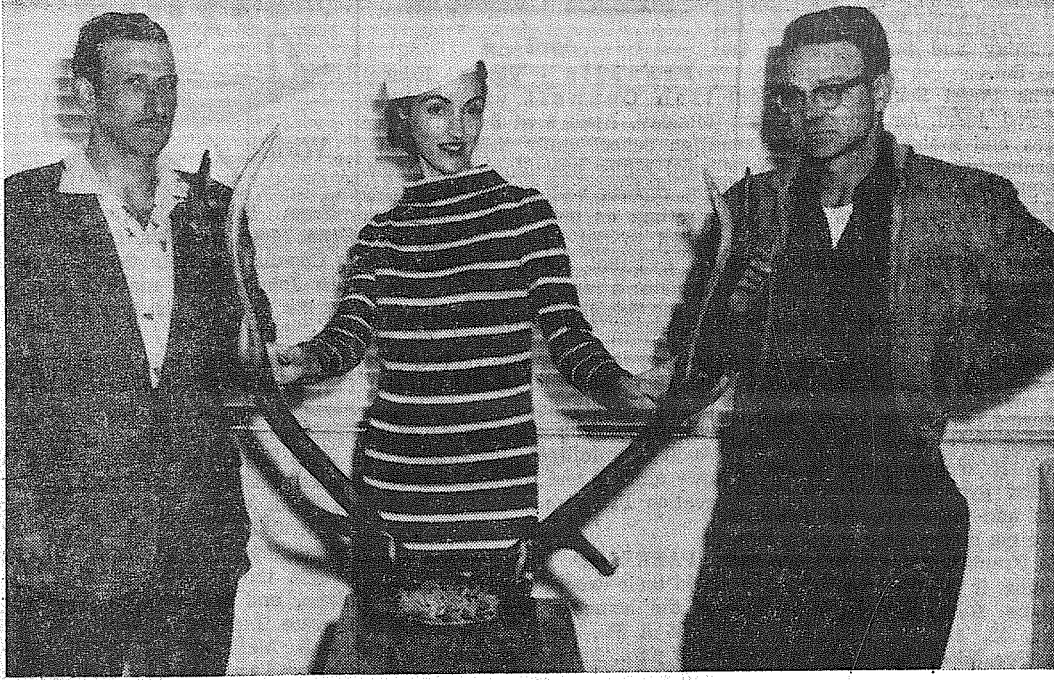

**HUNGRY, ANYONE?** — Turkey, salmon, elk and venison will be featured Saturday at the Morris E. Ford Junior High School Cafeteria from 4 - 8 p.m. when Junior High Boosters sponsor a huge smorgasbord dinner. Door prizes, continuous entertainment and a garden shop will be sidelinings for the festive occasion. Pictured above, left to right: Al Greco, who provided the fish; Mrs. Joseph Baker, food chairman, and Robert Keller, who donated the elk meat and venison. (Photo by C. R. McMillan.)

Proceeds from the dinner will go towards purchasing athletic equipment for the Junior High.

Al Greco and Robert Keller have donated large amounts of salmon and elk and venison for the smorgasbord. Greco donated 200 pounds of salmon while Keller is throwing in some 800 pounds of elk and 300 pounds of venison. Committee members made the understatement of the year when they remarked that there would be sufficient food for all patrons.

Tickets may be purchased at the door with a special price for the entire family available. All prices are nominal.

Co-ordinators for the event are Mrs. Robert Keller and Mrs. Al Seaman. In charge of food procurement are Mrs. Joseph Baker and Mrs. Robert Fletcher. Other committee members include Mrs. G. W. Cashman, Mrs. Ed Perryman, Mrs. Virgil Hughes, Mrs. Marshal Hartley, Mrs. R. S. Streby, Mrs. Robert Wainhouse, Mrs. W. L. Gamin, Mrs. John Gunter and Oscar Figgins, food preparation; Mrs. Jack Erickson, publicity.

Still others are Don Knapp, Mrs. Neil Gaiser, kitchen; Mrs. Robert E. Fordice, Mrs. Harold Weeks, and Mrs. Willis Gilleland, serving; Mr. and Mrs. R. B. Summers, Marv Tommervik and Robert Houk, cleanup; Howie Showden, Cliff Beckland, Jack Erickson, John Van Leuven, tickets; Mrs. Francis Hushek, garden shop, and Everett Robinson, parking.

The water surface of the Indian Ocean is 28,356,000 square miles.

Fish sleep with their eyes open because they do not have eyelids.

**INTERURBAN AUTO FREIGHT INC.**  
3 Trips Daily  
To Parkland, Spanaway  
Summit, Midland  
GENERAL FREIGHT  
MA 7-4121

**WEST BEND**  
2 H.P. "SHRIMP"

Full price, only \$119.95\*  
\*F.O.B. Factory at Horiford, Wisconsin

**28 lbs., Air-Cooled**  
Handy? You bet! It's light enough, safe enough for even the youngsters to handle, but don't let the small size fool you! It can go in where other motors fear to tread. Because of its air-cooled motor, it can laugh at sandy water. Purrs along even on frosty, duck-hunting days. Doubles as auxiliary on sailboats or any boat. Has many uses for any member of the family!

**MAJOR OIL and MARINE SUPPLY**  
7517 Portland Ave. LE 7-3644

### Graham News

Kapowskin Rebekah Lodge No. 241 will hold a smorgasbord April 5 at the Graham Grange hall, serving from 12:30 to 5. The menu features turkey, ham and fish. Mrs. Cecil Van Horn and Mrs. Martin Jorgensen are in charge of the tables. A bazaar will be held at the same time. Mrs. Jens Michelsen and Alexa Sundquist in charge.

Kapowskin Rebekah Lodge will meet April 7 at 8 in the Kapowskin Grange hall. Noble Grand Mrs. Cecil Van Horn and Vice Grand Inez Langwait in charge.

**Orthopedic**  
The Gloria Motycka Orthopedic Guild will meet April 7 for a 12:30 dessert luncheon at the home of Mrs. Ewart Tinius, the co-hostess to be Mrs. Vivian Selle. Mrs. Charles Wilbur will preside. Grandmothers Sunshine club No. 250 will meet at the home of Mrs. Paul Lindberg for a 12:30 luncheon. Mrs. Ewart Tinius is co-hostess; Mrs. Paul Lindberg will preside for business. A plant sale will be held.

**Hobby Club**  
The South Graham Hobby club will meet today (April 2) for noon luncheon at the home of Mrs. Ernest Cope.  
Reporter—Mrs. Marie Tinius, VI 7-7394.

**LUMBER --- ALL GRADES PAINTS - GLASS - HARDWARE UPLAND SLAB WOOD BASKETT LUMBER CO.**  
9701 Portland Ave. LEnox 7-5844

**ELK PLAIN FIREMEN'S ANNUAL DANCE**  
APRIL 4, 1959 - 9:30 - 2:00  
**ELK PLAIN GRANGE HALL**  
**300 POUND BABY BEEF**  
AND OTHER VALUABLE AWARDS  
MUSIC BY BOETTNER ORCHESTRA  
Donation: \$1.00

if **PAY CALL** is too far away or you're short of cash for other reasons ...

**call on the folks at PUBLIC FINANCE**

**SPECIAL PLAN FOR ARMED FORCES PERSONNEL**  
Armed Forces personnel like the special service plan and the experienced way the manager at Public Finance helps them solve their money problems.

**CASH LOANS ... \$25 to \$500**  
We would like to supply you with the cash you need, any amount from \$25 to \$500 on a sensible plan, hundreds of other personnel are using.

**QUICKLY AND PRIVATELY ARRANGED**  
Arrangements are made quickly and privately at a time suited to your convenience. Public Finance has a reputation for being dependable.

**COAST-TO-COAST CREDIT CARD**  
Your credit record at Public Finance may serve you in times of emergency, transfer, leave or liberty at any one of more than 479 Affiliated offices from coast to coast. Ask for your Credit Card when you get your loan.

**CALL, WRITE OR COME IN**  
If you're on a tight schedule, phone first and we'll arrange for you to come in at your convenience.

**PUBLIC FINANCE CORPORATION**  
6433 S. Tacoma Way Greenfield 4-0641

### First Round-Up Meet Set For Monday

The 1959 Parkland Round-up plans will get under way Monday, April 6, at an open meeting to be held at 7:30 p.m. in the clubhouse on the Round-up grounds. Everyone is invited to attend.

Registrations for Round-up Queen may be filed during the week of April 2-9, at Anderson Lumber Co. and The Bunkhouse. Button sales will start April 16. Kent Erickson will be chairman for this year's Round-up.

This year's Parkland Round-up Queen will be the Parkland candidate for Miss Tacoma in 1960.

### Elbe News

The next meeting of the Community Sewing Circle will be held at the home of Mrs. Lillian Fisk on Tuesday, April 14. At the last meeting, held at the home of Mrs. Noma Fisk, the ladies finished a quilt, the top of which was a beautiful Lone Star pattern presented as a gift to the Sewing Circle by Mrs. Fred Egeland. It has taken several weeks to quilt but it is well worth the time and members of the circle are very grateful to their friend for such a lovely quilt top.

### Happy Visit

John Audermater has returned to his home in Lathrop, Calif., after a visit here with his sister, Mrs. Frank Mettler, the first meeting of the two in many years.

**Teaching Position**  
Norma Fitzler, daughter of the Kenny Fitzlers, has been given a contract to teach in the Shelton high school.

### New Daughter

Mr. and Mrs. Jerry Pasquarella (Joyce Painter) are parents of a new daughter, Donna Jean, born March 21. A brother and a sister welcome the little newcomer in the home.

Reporter—Mrs. Pearl E. Engel, Elbe.

Suffrage was extended to women in Norway in 1907.

**THIS FINE DEALER SELLS MY**  
**SHELLY'S**  
24 HOUR THERMOSTATIC WOOD HEATERS

**FREE INSTALLATION**

**COMPLETE LINE OF LAWN AND GARDEN SUPPLIES**

—RENTALS—  
GARDEN TILLER  
HAND SANDER  
POWER MOWERS  
FLOOR WAXERS  
RUG SHAMPOO MACHINE  
For That Professional Job

**Parkland Hardware**  
12169 Pac. Ave. LE 7-3171  
Across from Piggy Wiggly

**ALSO VILLA PLAZA IN LAKEWOOD**

10

Savings placed on or before the 10th of the month ... at the Family Savings Center

A MUTUAL SAVINGS INSTITUTION  
**Pacific Federal Savings**  
and Loan Association  
Bellingham • Seattle • Tacoma  
Longview • Portland • Eugene

### Summit Co-op Playschool Busy

The next meeting of the Summit Co-operative Playschool will be held at 8 p.m. Thursday, April 9, at the home of Mrs. Pat Rooney, 11417 East Leonard's Crossing. There will be election of officers and Miss Frances Scearce, the kindergarten teacher at James Sales school, will present her postponed talk on "Preparing your child for School."

An Easter Egg Hunt was enjoyed by all the children and their brothers and sisters last Tuesday in Mrs. Brennan's yard, followed by refreshments at the school.

Apologies to Mrs. Robert Fredericks for omitting her name as assistant chairman of last month's successful bake sale.

There is one vacancy in the Playschool and anyone interested in registering a child is asked to contact the Membership Chairman, Mrs. Cleve A. Redig, LE 7-4798, who is also taking registrations for next year's Playschool. Parents are urged to register now for next year to avoid disappointment as the number of entrants is limited.

Co-hostesses for the April meeting will be Mrs. Robert Fredericks and Mrs. Cleve A. Redig.

### Tea Planned

The Jenny Westerman Circle of the Parkland Methodist church will hold a "tea and talk musicale" in the Fellowship hall, 12152 Pacific 12152 Pacific avenue, Thursday, April 9, 1:00 to 3:00 p.m.

Tickets may be had from circle members or at the door. The public is cordially invited; a nursery will be provided.

### Firemen's Dance At Elk Plain 4th

The Elk Plain firemen's annual dance will be held Saturday evening, April 4, 9:30 to 2:00, in the Elk Plain Grange hall. Among the valuable special awards will be a 300-pound baby beef. Music will be by Boettner's orchestra.

A capacity crowd is expected as these events are always popular. Not only do people of the area feel an obligation to help the firemen in their fine project, but the dances are really fun affairs. The donation is \$1.00.

### Canyon Road News

The regular meeting of the Canyon Road Community club will be held Thursday, April 9, at 8 p.m. in the Community hall, East 80th and Canyon road.

**Celebration**  
To celebrate the end of daffodil picking, Mrs. Margaret Hoffman, Mrs. Evelyn Bacon and Mrs. Wilman Folk took their husbands dining and dancing. They had such a good time they decided to make it an annual event; the gala footing the bill of course.

At the last meeting, the Backwoods 4-H club visited the Puyallup Valley Gem and Mineral club, accompanied by Mr. and Mrs. Royal Lateral, Mrs. Mike Lateral and Mr. and Mrs. Vernon Kershner. Afterwards, Buzzy Delano got a lot of help on his new boat, a small hydroplane.

Don't forget the Blood Bank April 10.  
Reporter — Mrs. John Folk, LE 7-5801.

### Woodland News

The Evergreen 4-H club is sponsoring a paper and magazine drive. If the papers are boxed or tied and put on the front porch they will be picked up the next three Saturdays. Proceeds will be used to send members to Club Camp. For information, call Mike Wade, TH 5-6011.

The Community Workers 4-H is planning Rally Day April 25 or 26 or May 9 or 10. At the last meeting Julie Bassi and Rosemary Nobel gave demonstrations. Nancy Maas is a new member. The next meeting will be with Larry Predmore at 7:00 p.m.

### Hoedowners

Harmony Hoedowners Square Dance club will dance at the Fruitland Grange hall at 8:30 p.m. Saturday, April 4. Will's Dodge will call the squares; coffee and tea will be served by the hosts and hostesses, Eddy Royer, Luverne Dubin and Jack and Sue Dillon. All square dancers welcome.

Woodland Preschool will meet April 8 at 8:00 p.m. at the school. Donald Wood, speech consultant for Puyallup schools, will be guest speaker. Refreshments will be served by the hostesses, Helen Figeve and Margaret Baker.

### Brownies

Brownies of Troop 18 of Woodland school visited the Tacoma museum March 12, with treats on

the way home. They were accompanied by the leader, Mrs. Nelson; assistant leader, Mrs. Bailey; Mrs. Chappel and Mrs. Kaulh.

### Smorgasbord

The 112th Boosters will hold a smorgasbord dinner May 2 in the Fruitland Grange hall. The club is looking for a coach for the Little League baseball team to be sponsored; anyone interested should contact the manager, Jack Killion, TH 5-6011.

### Home From Trip

Mrs. Melvin Denny has returned from a visit with her parents, Mr. and Mrs. Ivan Haluk, in North Dakota. Mrs. Denny made the trip by car with her sister and brother-in-law, Mr. and Mrs. Harry Kanski of Seattle.

### Correction

In a story concerning The Merry Sunbeams Blue Birds published last week, they were erroneously credited with being county winners in the recent mint sales; they won in the Franklin Pierce district. There was also an error in the spelling of Judy Jalafsky's name.

**Home Construction and Remodeling**  
Get Our Bid First  
Looking for Quality? Call  
**HEDLUND CONST.**  
920 So. 121st LE 7-4227

**SPECIALS!** ON ALL NEW AUTO PARTS

ASK FOR OUR **20%** DISCOUNT

USED PARTS FOR ALL CARS

**REBUILT TRANS. \$30.00 & up**  
**REBUILT GEN. \$10.50 & up**

**VOSS BROS' AUTO PARTS**  
2518 So. 112th JU 8-7252

**Free!** your first flying lesson!  
**PROVE TO YOURSELF THAT YOU CAN LEARN TO FLY!**

Investigate our BUDGET FLIGHT TRAINING PROGRAM less than \$10 per week

Here is your invitation to new thrills, new friendships, new horizons. Discover, as thousands of others have, that flying's for everyone. If you have any doubts about whether you can learn to fly, just try it and see. We invite you to take your first lesson free. We're confident that all it will take to convince you that flying's for you. Everybody's doing it—so call for your appointment today.

FOR DETAILS, CALL  
**TAHOMA FLYING SERVICE**  
SPANAWAY AIRPORT 185th and Pacific LE 1-0442

What makes these fantastic prices possible? That's easy! We buy merchandise that has been damaged in transit on trains and trucks at a fraction of their original value. Some of our stocks come from bankrupt stores or those which are going out of business. We also purchase insurance salvage stocks. In some instances, cans or packages may show slight damage marks. The merchandise itself is as good as new. Compare these prices and see just what great savings are yours for driving out to Salvage Mart. The items advertised here are not so-called "specials." They are prices we sell for every day.

**SALVAGE MART**  
13014 Pacific Avenue - Hours: 10-6-'Til 8 Fri.

**TREE TOP APPLE JUICE qt. 2/25¢**

**VALLEY BLACK EYED PEAS 300 Size 12/89¢**

**FLASHLIGHT BATTERIES Each 10¢**

**100% WOOL — BOYS' Sport Coats \$1.98**

**JIFFY — Large 40-Oz. Pkg. Biscuit Mix 4/1.00**

**MEN'S T-SHIRTS Each 39¢**

**40" x 24" SHAG THROW RUGS Each 79¢**

**FRESH DATED KODAK-620 - 127 FILM Roll 29¢**

**FRISKIE NO. 1 TIN Can 10¢**

**LAUNDRY BASKETS Each 77¢**

**ALL PURPOSE WHITE PAINT Gal. 1.98**

**9 x 12 FIBRE RUGS 9.95**

**Mahogany—Complete with Stops, 6 Pc. Kit Door Jams 2.49**

**HUNDREDS OF TOYS — All Approximately 1/2 Price**

**GREETING CARDS EACH 5c**

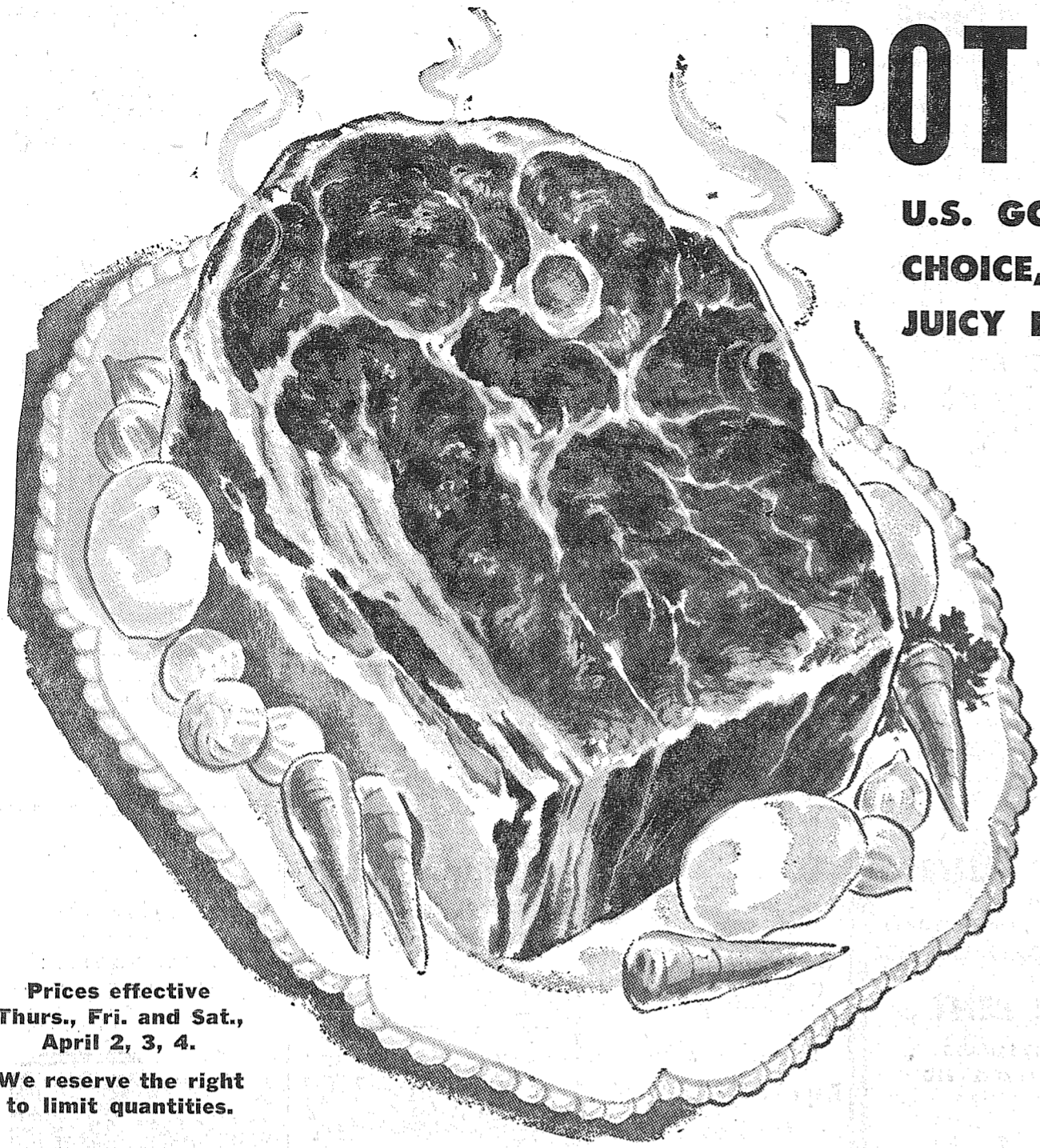

# POT ROAST 43

U.S. GOOD OR CHOICE, TENDER, JUICY BLADE CUTS POUND

- 7-BONE ROAST U.S. Good or Choice.. lb. 49¢
- ROUND BONE R'ST Good or Choice.. POUND 55¢
- SLICED BACON Carstens Hygrade... lb. 49¢
- WIENERS CARSTENS HYGRADE ..... lb. 49¢

## Ground BEEF 39<sup>c</sup>

LEAN, PURE FRESH GROUND lb.

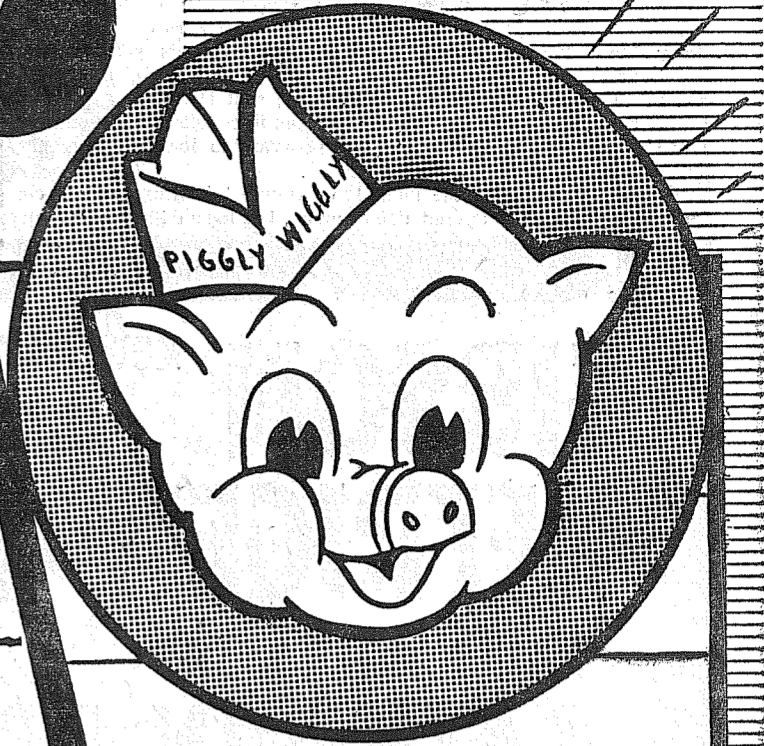

# PIGGLY WIGGLY

Prices effective Thurs., Fri. and Sat., April 2, 3, 4. We reserve the right to limit quantities.

A PIGGLY WIGGLY MONEY-SAVER!

## M-DTISSUE 4-ROLL Pack 33

MAXWELL HOUSE - THE NATIONAL FAVORITE!

## COFFEE REGULAR 2-LB. OR DRIP... CAN 1.33

GRADE "A" LARGE STRICTLY FRESH

## RANCH EGGS 37

DARIGOLD SWEET CREAM "AA"

## BUTTER QUARTERS OR PRINTS... 1-LB. 63

PLYMOUTH - PIGGLY WIGGLY'S OWN BRAND!

## MARGARINE 1-LB. CTN. 15

### Mix 'Em or Match 'Em!

- |                        |                         |                     |
|------------------------|-------------------------|---------------------|
| SWANSON'S DESSERT PIES | CAMPBELL'S FROZEN SOUPS | SWANSON'S MEAT PIES |
| • APPLE                | • POTATO                | • CHICKEN           |
| • CHERRY               | • GREEN PEA             | • TURKEY            |
| • PEACH                | • HAM                   | • BEEF              |

# 3 OF ANY FOR ONLY 69

1010 EAST MAIN IN PUYALLUP

PACIFIC AT GARFIELD IN PARKLAND

5252 SO. WASHINGTON SO. TACOMA

40TH AND PORTLAND AVE. TACOMA

FORMERLY ANDRE'S AT FIFE

ALL STORES OPEN FROM 9 A.M. TO 10 P.M. EVERY DAY

MEET "MR. CLEAN"

15-oz. Bottle 41<sup>c</sup>

28-oz. Bottle 79<sup>c</sup>

Proctor & Gamble Soap Values

CHEER Giant Pkg. 79c	Large Pkg.	35¢
CHEER New Blue	King Size	1.35
DASH Junior Size 2.39	Reg. Pkg.	41¢
DREFT Giant Pkg. 79c	Large Pkg.	35¢
DUZ Giant Pkg. 83c	Large Pkg.	35¢
LIQUID IVORY 22-oz. Can 79c	12-oz. Can	45¢
IVORY FLAKES 83c	Large Pkg.	35¢
IVORY SNOW Giant Pkg. 83c	Large Pkg.	35¢
JOY LIQUID 75c	12-oz. Can	43¢
NEW OXYDOL Giant Pkg. 83c	Large Pkg.	35¢
TIDE Giant Pkg. 79c	Large Pkg.	35¢
	King Size 1.35	

## PEANUT BUTTER ADAMS—a Repeat Special... 18-oz. Jar 39

- LUMBERJACK NALLEY'S SYRUP 22-OZ. BOTTLE 29¢
- GERBER'S STRAINED BABY FOODS 10 CANS 79¢
- GOLDEN GRAIN RED MEXICAN OR Small WHITE BEANS 2-LB. PKG. 33¢
- 25-LB. BAG \$1.99
- Gold Medal FLOUR 10-LB. BAG 99¢
- CEREAL ROMAN MEAL 37¢
- ROMAN MEAL MUFFIN MIX 18¢

## POTATOES

U.S. No. 2 50<sup>c</sup> -lb. bag for 79<sup>c</sup>

GRAPEFRUIT Indian River Large Size... Each 7 1/2<sup>c</sup>

CABBAGE California New Green ..... Lb. 5<sup>c</sup>

AVOCADOS California ..... Each 7<sup>c</sup>

IT'S COOKIE WEEK! All Varieties Specially Priced

Butterhorn Coffee Cakes (Reg. 4 for 39c) Spec. 4 for 33<sup>c</sup>

Pineapple 2-Layer Cake Reg. 1.05 Spec. 91<sup>c</sup>

Van de Kamp's BAKERIES

- SHORTENING GRISCO 3 lb. Tin 89¢
- LIPTON'S SOUP ONION SOUP 2 Pkgs. 35¢
- LIPTON'S BEEF-VEG. 2 Pkgs. 35¢
- LIPTON'S SOUP TOM.-VEG. Pkg. 41¢
- LIPTON'S SOUP NOODLE Pkg. 41¢
- LIPTON'S SOUP GREEN PEA 2/29¢
- PARSON'S AMMONIA Quart Bottle 31¢
- DUNCAN HINES, PANCAKE AND WAFFLE FLOUR 2 lb. Pkg. 29¢ 3 lb. Pkg. 39¢
- LIPTON'S BLACK TEA 1/4-Lb. Pkg. 43¢
- LIPTON'S BLACK TEA BAGS 16 Count 25¢
- NALLEY'S SPAG. & MEAT 15-Oz. Cans 2/45¢
- 1/2 GALLON 37c CLOROX Quart 19¢
- SNOW'S CLAM CHOWDER 15-Oz. Can 29¢
- ELASTIC STARCH 32-Oz. Pkg. 39¢

### Specials In Our Fife Hdwe. Dept.

- SEED POTATOES Notted Gem, White Rose. Earliest of all: Pontiac, Buss Triumph, Burbank ..... 10 lbs. 95¢
- 5-10-10 Fertilizer 25% Organic ..... 80 lb. Bag 3.25
- EXTENSION CORD HEAVY DUTY 25 Ft. 2.95 50 Ft. 4.75 100 Ft. 8.95

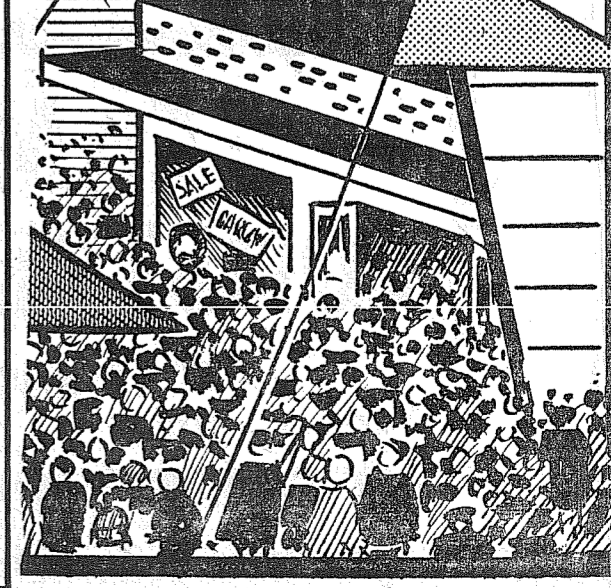

### County Agent's Corner

By Morrill Delano  
Still hope for the Raspberries; The first step in re-establishing the raspberry industry of Western Washington and particularly the Puyallup Valley, was accomplished at a recent joint meeting of raspberry processors of the area and the board members of the Puyallup Valley Berry Growers Association.

by both as being "promotion of raspberries on the retail level." I have always contended that growers and packers alike have never attempted to sell raspberries either fresh or processed since the days of Paulhamus. This was referred to by one of the long established packers in this area, who was at the meeting. There are fifteen packers concerned with raspberries in this general area. Those who could not attend the meeting sent their "blessings" so to speak in developing a promotional program to increase raspberry sales.

The need in restoring the industry was unanimously agreed upon

Of course this program will cost money, but hasn't the lack of such

a program cost the raspberry growers much money over the years until it has gotten down to the point of losing the industry. This would be a serious blow to the valley and Western Washington on two counts—agriculturally and industrially. We have seen the loss of processing plants, which means payrolls for local people, has affected the economics of the area. No one wants more monuments like the Hunt Plant at Puyallup. If the growers in general show as much concern and interest as the raspberry industry of Washington and Oregon, which produces 30 per cent of the raspberries in the nation, it cannot help but give new life to the raspberry business in the valley.

The growers and packers cer-

tainly should be congratulated on their aggressiveness and cooperation. With this fine start growers should not lose any time in unimously supporting this revival drive!

By Joseph Buhaly  
**BRUSH CONTROL SAVES DOLLARS:** Chemical brush control can play a big role in stretching dollar returns from timber, Joe Buhaly, county Extension agent, advises. A new circular on this subject, just published by the WSC Agricultural Extension Service, is now available, he announces. Title of the publication is "Grow Trees, Not Brush," Extension Circular No. 295.

The publication is one of a series compiled by the Washington Woodland Council. Members include representatives of WSC's Extension Service, the Soil Conservation Service, State Department of Natural Resources, the U. S. Forest Service, consulting foresters, and

### Building Permits

The following building permits have been issued by the County Building Inspection Department: Joseph Joringdal, \$3000, moving home to prop., 1170 E. 95th; Orville Wright, \$18,000 frame home, Canyon & Old Mill Rd.; E. Killiam, \$10,000 frame home, 9522 Fruitland Ave.; H. P. Hickey, \$1000 frame home, 436 So. 165th; Brookdale Lmbr. Co., \$9000 frame home, 14101 So. j.; Arthur Wing, \$23,600 store building, 128th & Pac. Ave.; Talamas School, \$24,000 addn. to school, Harts Lake Loop Rd.

the forestry industry. The circular points out that fully stocked forest land will earn from \$10 to \$20 per year under average conditions. Land growing brush or the wrong kind of trees earns little or nothing, but is taxed just the same.

Five methods of controlling excess brush with chemicals are outlined in the leaflet. They include foliage sprays, basal bark sprays, notching and frilling trees, stump treatment, and treated tabs. Copies of the bulletin are available free on request at the county Extension office, Buhaly says.

William Altig, \$400 garage, 10014 So. Park; R. H. Lincoln, \$13,000 frame home, 1610 So. Lafayette. Roy Welfringer, \$5600 Mov. home to prop., 10316 "A"; Gus Breseman, \$700 carport, Box 515, Spanaway; Glenn M. Strommer, \$1500 addn. to home, 1906 E. 72nd; Robert E. Lucey, \$2000 addn. to home, 9604 E. Taylor; Brookdale Lumber, \$9000 frame home, 912 So. 141; Boyd Lundstrom, \$8500 frame home, 1651 So. 106th; Richard G. Godwin, \$850 trailer house, 6816 Sibley Rd.; Ira M. Jones, \$950.00 Addition to home, 3404 E. 80th. Howard Ellison, \$1,800 remodel to home, Rt. 7, Box 379; Wayne Miller, \$18,800 home, 13204 Golden Given Rd.; T. De Pietro, \$13,000 frame home, Enchanted Isle, Spanaway; Carl Olson, \$30,000 4-plex, 15502 Grant Ave.; George A. Koch, \$1200 trailer, 814 E. 138th; Effie McGee, \$1500 addn. to home, Weathers Rd. East of Spanaway; Effie McGee, \$1500 frame home, Weathers Rd. East of Spanaway; J. B. McLaughlin, \$12,000 frame home, 10318 McKinley Ave.; Robert Cheatam, \$4625 ea. (2) homes, 10003 Ainsworth, 1516 So. 100th;

Ralph E. Golden, \$12,500 frame home, 1523 So. 120th; David Scheidt Jr., \$2000 addn to res., 703 East 128th; Donald D. Glaser, \$8000 frame home, Rt. 2, Puyallup; Ralph Allen, \$7000 frame home, 6815 Fairview Rd. Robert J. Krehbiel, \$800 trailer, Rg. 2, Box 1652 Puyallup and C. M. Gardner, \$650 frame barn, Snelstrom-Bush Rd. Graham.

### Sunday Concert

This Sunday in Tacoma you will have the opportunity to hear and see one of the most unique musical ensembles, the Northwest's greatest 100 performer guitar and accordion ensemble in a full two-hour program with the new number "Where the Golden Daffodils Grow." Other numbers in the program will range from folk music of other countries, "Nick Nack Paddy Whack," Classic Two Guitars, Rock and Roll, Western, up to William Tell Overture the Lone Rangers theme.

Members of the Original Youth Accordion Band and the Associated Arts Guitar Society will appear under the direction of Bob Kiesling at Jason Lee Hall, 3:00

### Famous Television Clown At Parkland Friday



Kedso, well known TV clown, will be greeting his young fans at Soine's Parkland Shoe Store Friday afternoon, April 3, from 3:00 to 6:00. Hilarious fun is promised. There will also be a coloring contest for the kiddies in connection with the event. Six pairs of U.S. Kedettes will be presented to mothers as a "thank you" from Soine's for bringing their youngsters to the store.

### Waller Road News

Don't miss the Garden club tour through Wright's Park Conservatory tonight (Thursday). Join the Waller Road members at 8:00 o'clock.

West Berlin's mayor, Willy Brandt, visits the United States in February. He'll be the guest at a banquet in Springfield, Ill., on Feb. 12, 150th anniversary of the birth of Abraham Lincoln.

Artist William Jordan, 53, of Savannah, Ga., blinded by glaucoma 14 months ago, still paints. He visualizes the scene, then executes his work with colored pencils chosen from a specially designed rack on which each pencil has an assigned place.

Nine of the nation's major airfields are slated to receive radar equipment with which towermen can scan runways at night and in bad weather.

**All Saints Episcopal Church**  
205 East 96th St.  
SUNDAY SERVICES:  
Communion - 8:00 a.m.  
Sunday School - 10:00 a.m.  
Morning Worship 10:00 a.m.

### SPRING CLEANING TIME

Your old clothes, shoes, appliances, magazines, books and furniture can be put to good use for those in need

Phone BR 2-1633  
We Also Collect Newspapers  
1517 Broadway and  
5219 So. Tacoma Way  
Help the  
**VOLUNTEERS OF AMERICA**  
60th Annual  
Salvage Drive

# GIBSON REFRIGERATORS

MODEL GT 159 EO 14 Cu. Ft.

Two Door Model with 100-Lb. Freezer Capacity

## FACTORY PRICES

FACTORY PRICE . . . . . \$265.00

FREIGHT . . . . . 4.50

\$269.50

10% For Handling . . 26.95

**YOUR PRICE ONLY \$296.45** w/trade

No Down Payment - Easy Terms  
BUY NOW & SAVE -- ONLY A FEW LEFT

DUO-TRIM POWER MOWER AWARD WINNER  
MR. A. W. DEAN, RT. 3, BOX 479 TACOMA, WN.

# POCHEL DISTRIBUTING COMPANY

140th & Pacific Avenue

LE 7-8624

### PIERCE COUNTY REFUSE CO.

Weekly Garbage Collections  
Phone LE 7-8688

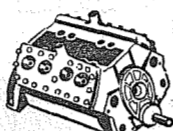

### Complete Motor Rebuilding

Lathe Work, Press Work, Valve Seats Installed, Head Surfacing, Piston Grinding, Brake Drum Turning, Reboring, Pin Fitting, Key Seating, etc.

### Rupe Machine Works and Garage

AUTOMOTIVE & INDUSTRIAL WORK  
13411 Pac. Ave., P.O. Box 2445, Parkland 44, Wn., LE 7-7450

### POWER TOOLS FOR RENT

SANDERS - EDGERS - POLISHERS - HAND SANDERS  
SKIL SAWS - ELECTRIC DRILLS - CEMENT MIXERS - ETC.  
ALSO HAND TOOLS FOR RENT

### Anderson Lumber

9813 Pacific Avenue

LEnox 7-7311

### MARINE PAINT

TOPSIDE DECK & HULL ENAMEL

Durable - Seaworthy  
Dries dust proof in 2 hours. Dries hard in 8 hours. 18 colors.

Prices Vary According to Color  
\$2.25 Per Quart to \$2.65 Per Quart

Fishing Season Opens April 19th — Get Your License Here  
**SOUTH END PLUMBING & HARDWARE**

185th & Pacific Avenue, Spanaway

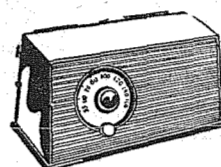

See Us for Radio Repair. Better Service for Less Cost

### BIXBY TV-RADIO

12503 Waller Rd.  
LE 7-8309

"Automotive Service with a Reputation"

### HONDLE'S

AUTO PARTS AND GARAGE

COMPLETE AUTOMOTIVE SERVICE AND PARTS FOR ALL CARS

8412 Pacific Avenue

GR 2-4857

# ANNOUNCING NEW EXPANSION PROGRAM

FOR INFORMATION, PHONE OR WRITE

## CAMERON CONSTRUCTION CO.

3202 South Gee Street  
Tacoma, Wash.

GR 2-3381

— NOW APPLIED —  
LABOR and MATERIALS  
\$1.20 Panel Foot  
Including All Accessories

MAKE PAINTING UNNECESSARY  
with *Alsar* ALUMINUM  
Baked Enamel Lap SIDING

## FEATURES 50 COLOR COMBINATIONS

1. Permanent Lasting Beauty
2. No More Upkeep Expense
3. Year 'Round Insulation
4. Fire Welded Enamel Finish
5. Increases Property Value
6. Written Factory Guarantee
7. Can Be Applied Over Existing Wall

**LOW, LOW, Prices - Top Quality Foods**



# FOODTOWN



C & H - Cane 10 Lbs. **SUGAR 93**

M J B 1 Lb. **COFFEE 65**

HEINZ 14 Oz. **CATSUP 19**

WHITE STAR CHUNK **TUNA 25**

NORWEST 46 Oz. **ORANGE DRINK 4 for 97<sup>c</sup>**

GERBER'S - Strained **BABY FOOD 10 for 79<sup>c</sup>**

**ASPARAGUS ALL GREEN**  
24 - Oz. Delicious  
At Foodtown Only  
**3 Cans \$1<sup>00</sup>**

**FROZEN FOOD SPECIALS**  
SWANSON'S **TV DINNERS 49<sup>c</sup>**  
PET RITZ **PIES** APPLE, PEACH CHERRY BOYSEN BERRY **2/89<sup>c</sup>**  
WELCH'S 6 Oz. **GRAPE JUICE 2/35<sup>c</sup>**

**NALLEY'S 32-Oz. SASSY DILL PICKLES 29<sup>c</sup>**

**MEAT DEPT. SPECIALS**  
EXTRA LEAN **GROUND BEEF Lb. 39<sup>c</sup>**  
BLADE CUT - GRADED CHOICE **POT ROAST . . . Lb. 49<sup>c</sup>**  
SKINLESS - IGA TABLERITE **WIENERS . . . Lb. 49<sup>c</sup>**  
IGA TABLERITE **BEEF STEW . . . Lb. 69<sup>c</sup>**

**PRODUCE DEPT. SPECIALS**  
NO. 1 **OREGON POTATOES 10lbs. 29<sup>c</sup>**  
**AVOCADOS . . . Each 5<sup>c</sup>**  
FANCY NAVEL **ORANGES . . . Lb. 10<sup>c</sup>**  
NO. 1 LARGE **ASPARAGUS . . . Lb. 15<sup>c</sup>**

**AIRPORT (112th) AT PARK AVE. AD DAYS APRIL 2-3-4**

# Midland News

Men of St. John of the Woods are sponsoring another of their popular "Evening of Games" parties this Friday evening, April 3, starting at 8 in the parish hall. The public is cordially invited to attend. Members of St. Anna and St. Theresa Circles are in charge of the refreshment hour.

**Altar Society**  
Mrs. George Rauh, president, will be in charge of the St. John of the Woods Altar Society meeting Thursday noon in the parish hall. Our Lady of Perpetual Help Circle members will serve the luncheon preceding the business meeting.

**Cloverbuds**  
Members of the Midland 4-H Cloverbuds wish to publicly extend a great big "Thank You" to the Midland Thriftway for letting them use their store for their pre-Easter bake sale and hyacinth sale held last Saturday. Also a grand thank you to all the people who were customers and helped to make the sale a success. The girls will have the pretty hyacinth plants for a couple more weeks for anyone interested in buying them.

**Birthday Club**  
Mrs. Harold Walker was hostess to members of the Birthday club Wednesday evening, March 25. There were no birthdays for the month but they had an enjoyable evening talking. Present beside the hostess were Mesdames Larry Cleary, Fred Siehl, John Both, Alex Thompson, and Richard McNabb.

**Bluebirds Spread Cheer**  
Monday afternoon, March 16, the Good Worker Bluebirds, under the leadership of Mrs. Marie Wilson, went to the Clearview Nursing Home to spread cheer. The girls have adopted the home as their project for the year. They sang songs and gave St. Patrick's Day favors made in their meetings for the adopted oldsters. The Good Worker Bluebirds' group includes: Shiela Kennedy, Carolyn Ketcham, Nancy Marinacci, Elaine Marshall, Glenna Rae Strommer, Patsy Tanata, Marsha Spencer.

**Tapaderas 4-H**  
The Tapaderas 4-H group of Midland will cook breakfast for the judges at Franklin Pierce high school April 18. Before that date they will prepare a practice breakfast for their leaders, Mrs. Stokes, so mistakes can be corrected. Connie Stokes and Linda Creives got a gold ribbon when they did theirs; all the other girls are hoping to get one.

**A Real Treat**

- Tossed Salad
- French Fries
- Garlic Toast

**BROILED CLUB STEAK . . . \$1.35**

**NETTIE'S CAFE**  
VISIT OUR DAFFODIL ROOM  
116 SO. MERIDIAN ST. PUYALLUP  
TH 5-1156

**Prescription Service**  
Open 7 Days a Week  
9:30 a.m. - 9:30 p.m.

**JACOBS PACIFIC DRUGS**

**Wallgreen Agency**  
Pay Light & Water Bills Here  
84TH & PACIFIC AVE.  
Greenfield 2-6445

**Quickie Shine Spray**  
The No. 1 Aerosol Shoe Polish  
Ask for It at Your Local Repair and Shoe Store

**Palmer-Allison**  
Geraldine Palmer, daughter of Mr. and Mrs. Leonard Palmer, will be married to Gar Allison, son of Mr. and Mrs. Victor Allison, Friday evening at 8 in the Country Chapel, the Rev. Ole Hansen officiating.

# a-Wondering . . . and a-Wandering . . .

Hold on just a cotton picking minute now! After listening to several members of the Parkland Business Club at its last meeting and reading a couple of letters to the editor in this paper, I have decided that the Sunday closing issue regarding county car dealers is an issue I can no longer keep my big nose out of. About a year ago a county ordinance was passed that prohibited the sale of automobiles by a dealer on Sunday. Right here and now I'll make my stand known. That ordinance should be rescinded immediately. It's a threat to the basic freedom guaranteed each of us by the constitution and a freedom that a lot of us fought for. It's a threat to free enterprise and a step toward dictatorship as endured by those countries under the flag of communism. There is no religious issue involved in this, although some would like us to think so. It's strictly a matter of dollar and cents. Some dealers either can't keep open Sundays due to high overhead or just don't want to. In either case they have one purpose in advocating the continuance of the present ordinance, and that is to see that they don't miss a sale while they're lounging around. It's that simple and it's wrong. I say that if I want to open a car lot, take out the proper licenses and sell cars on Sunday, go to church on Sundays or go fishing on Sundays that's my business and my sacred right to do so, and if you want to buy a car from me on Sunday, go to church with me or go fishing with me, that's your sacred right and business. What man or men have the right under the law of our land and under God's law to forbid us to do these things? There are some ministers I understand who are jumping into the middle of the discussion on this subject advocating the closing of all business in the county on Sundays. I say to them that they have never been so wrong. I personally know many fine Christian people who are in business here in Pierce County and find that staying open on Sundays is a matter of business survival. It certainly can not be the wishes of the Lord to punish those in business who are not fortunate enough to have the money to remain closed on Sundays without jeopardizing their livelihood. One thing I know for sure: It's not fair to discriminate against the car dealers. If one business must be closed on Sundays, then all should be closed to be right, but this then I say would be a transgression of our freedom. Try on the shoes of our county car dealers, then tell me where you stand. You are the type who likes to lie around on Sundays and relax. Some one passes an ordinance that you cannot sit around. You must get up and mow the lawn because neighbor Smith has to, as Sunday is the only day he's home since his job as salesman keeps him out of town. Would that be right? You are the kind of person that looks forward to taking your family to church on Sundays, someone passes an ordinance that you cannot do that. Your neighbors are Seventh Day Adventists and so you must go to church on Saturdays with them. Is this right? Let's say you run a business. Any kind of business like those that operate every Sunday here in Pierce County, such as gas station, restaurant, hardware, variety, grocery store and you name it. You decide to stay open on Sundays. Along comes a sheriff's deputy with a warrant for your arrest. Seems your competitors in the big city wanted Sundays off so they had an ordinance passed that no business of the type you own may operate on Sundays. Is this right? Well! How about it? Are the car dealers' shoes beginning to pinch when you think about it? Maybe you're a homeowner who says "nuts, I'll just stock up on my Sunday needs on Saturday." Well, some Sunday when you take the kids out for a drive, if some one doesn't pass an ordinance against it, try handing them an ice cream cone you bought on Saturday and if you happen to run out of gas, see how your thumb holds out. Let's ask our county commissioners to rescind the present ordinance before it leads to real trouble, for if ever all business in this county is closed on Sundays, it will be the death of prosperity here as well as a blight on the freedom of our nation we all cherish.

Bonnie Dollar says:  
**TIME AGAIN TO GATHER BASKETS OF BARGAINS!**



<p><b>MIX 'EM OR MATCH 'EM</b></p> <p><b>Hi-C Orange Drink</b> 46-oz. Cans <b>Libby's Olives</b> King 8 1/2-oz. Cans <b>Rice A' Roni</b> Golden 8-oz. Grain Pkg. <b>Doxsee Minced Clams</b> 8-oz. Can</p> <p><b>4 for \$1</b></p>	<p><b>MIX 'EM OR MATCH 'EM</b></p> <p><b>Tomato Juice</b> DEL MONTE 46-oz. Can <b>Tomato Juice</b> TOWN HOUSE 46-oz. Can <b>Sardines</b> Starboat - In Tomato Sauce 15-oz. Can</p> <p><b>5 for \$1</b></p>	<p><b>MIX 'EM OR MATCH 'EM</b></p> <p><b>Green Peas</b> Town House 8-oz. Can <b>Green Beans</b> G'dnside Cut Style 16-oz. Can <b>Diced Beets</b> Town House 16-oz. Can</p> <p><b>10 for \$1</b></p>
---	--	---

# SAFEWAY DOLLAR DAYS

**WAKEFIELD Coffee**  
1-lb. Can 59c

**BUMBLE BEE Chunk Tuna**  
4 6 1/2-oz. Cans \$1.00

**SWANSDOWN Angel Cake Mix**  
White Only  
15-oz. Pkg. 39c

**Betty Crocker Bisquick**  
40-oz. Pkg. 35c

**MARGARINE**  
Coldbrook — So economical Spreads so easy. Stock up now.  
6 1-lb. Pkgs. \$1.00

**Tomato Sauce**  
S & W or Town House Perfect flavor — Fine quality.  
12 8-oz. Cans \$1.00

**NLYON HOSE**  
Truly Fine — Plain Seam, Beige or Taupe—60 Gauge, 15 Denier  
2 Pair \$1.00

**TV DINNERS**  
Swansons Fresh Frozen, 11-oz. Pkg. Turkey, Beef, Chicken, etc.  
Each **49c**

**SUNKIST ORANGES**  
Premium Size and Quality — Sweetest of the Season  
36-lb. Case \$3.49  
**10 lbs. \$1.00**

**Green Peppers** Serve stuffed with Safeway ground beef . . . . .ea. 8c

**Calavo Avocados** Medium Size Low Price 4 for 29c

**Green Onions** Or Radishes — Famous Moapa Valley, Finest of the Spring Season . . . . .3 Bunches 14c

**No. 2 Potatoes** Washington Grown, Nettle Gems, Clean, Washed, Economical . . . . .50-Lb. Sack 89c

**Holland Bulbs** Imported, Large Assortment of all Spring Bulbs — Low Price . . . . .Each 49c

**Winesap or Rome Apples**  
Extra Fancy-Excellent for eating or cooking. Mix or Match. Free Apple Treat and Recipes at Safeway.  
**10 lbs. \$1.00**

**BEEF Round Steak**  
U.S. Choice Bottom Cut **lb. 79c**

**Fresh Ground Beef** Lb. 39c

**Sausage Rolls** Morrells Pork 3 1-Lb. Rolls \$1

**Salami Chubs** Or Bologna Chubs 1 3/4-Lb. Each \$1

**BEEF Sirloin Steak**  
U.S. Choice—Aged for Tenderness **lb. 85c**

**Beef Rib Steak** U.S. Choice Lb. 79c

**Beef Chuck Steaks** U.S. Choice Lb. 49c

**Sliced Beef** Budding Brand Smoked, So Tasty 3 3 1/2-Oz. Pkgs. \$1

**TREET**  
Armour's—Serve in new recipe 12-Oz. Can 43c

**Baby Food** Gerbers Strained 25 4-oz. Cans \$2.00

**Friskies Catfood** 8 15-oz. Cans \$1.00

**Calo Dogfood** 7 16-oz. Cans \$1.00

**MJB Instant Coffee** 6-oz. Jar 89c

**White King Cleanser** 13-oz. 2/25c

**Pet Instant Milk** 12-qt. Size 79c

**M.D. Tissue (White)** 4 Roll 35c

**HOME MOVEMENT COUNCIL MEMBER**

**VAUGHAN'S VALUES**  
LET US HELP YOU WITH FENCING PROBLEMS, MATERIAL ONLY OR "DO-IT-YOURSELF"

Basket Weave Fence Material

36" High	38c Per Foot of Fence
48" High	47c Per Foot of Fence
60" High	57c Per Foot of Fence
72" High	65c Per Foot of Fence

FREE ESTIMATES — EASY MONTHLY PAYMENTS

**Vaughan's**  
PACIFIC AVENUE LUMBER COMPANY  
84th & Pacific Avenue GR 4-9515

**MILWAUKEE Wieners**  
Skinless—Delicious for Snacks Lb. 49c  
All Beef Wieners—So tasty Lb. 49c

**Stewing Chickens**  
Fresh Whole Chickens Serve with Dumplings **lb. 29c**

**MIX 'EM or MATCH 'EM**

**Oxydol** 19-oz. Pkg. **Duz Soap** 20 1/4-oz. Pkg.

**Ivory Snow** 12 1/2-oz. Pkg. **Ivory Flakes** 12-oz. Pkg.

**Dreft Detergent** 18-oz. Pkg.

**3 for \$1**

**SAFEWAY**

**Camay Toilet Soap** Bath Size

**Zest Beauty Bar** Regular Size

**Ivory Bar Soap** Large Size

Prices effective Thursday, April 2, through Saturday, April 4, at 82nd & Pacific Safeway.

**7 for \$1**

**SAVE NOW**

Deposits made on or before April 14 earn full interest from April 1

**PARKLAND BRANCH**

**NATIONAL BANK OF WASHINGTON**  
24 BANKING OFFICES

The Bank of Personal Service 25V-1  
MEMBER FEDERAL DEPOSIT INSURANCE CORPORATION  
MEMBER FEDERAL RESERVE SYSTEM





# IT'S ~~FOODS~~ APRIL FOOLS DAY

There's no foolin' about these prices! The Big Bear Grocery Department has your favorite brands at money-saving prices, and the Meat and Produce is the very best available too. Save more at Big Bear!

## BEST FOODS MAYONNAISE

A preferred product and economical, too!  
PER QUART

# 55¢

## MEDOSWEET COTTAGE CHEESE

Fresh daily. Select Creamed or Country Style!  
PER PINT

# 25¢

## GIANT SIZE TIDE DETERGENT

Gets clothes cleaner; stretches the budget!  
PER PACKAGE

# 69¢

## YES MADAME FANCY PEAR HALVES

Your favorite Bartlett Pears, delicious as the day they were picked. Save on this one!

5 No. 303 Cans for **1.00**

FANCY APPLESAUCE 2 #303 cans 25¢  
YES MADAME—Delicious tree-ripened flavor!

GRAPEFRUIT SECT. 4 #303 cans 89¢  
LIBBY—Fancy variety—vitamin-packed, too!

PEACH HALVES 5 #303 cans 1.00  
YES MADAME—Fancy freestone variety.

PINEAPPLE CHUNKS 5 #211 cans 1.00  
LIBBY—Fancy Hawaiian grown fruit. Tasty!

HI-C ORANGEADE 3 46-oz. cans 79¢  
A real favorite of school children. Value!

HI-C GRAPEADE 3 46-oz. cans 79¢  
Satisfies the children 'til dinner time!

PINE.-GRFT. DRINK 3 46-oz. cans 79¢  
HI-C—A delicious blend of favorites!

PRUNE JUICE 2 qts. for 89¢  
SUNSWEET—Vitamin packed—nutritious!

CUT GREEN BEANS 5 #303 cans 93¢  
LIBBY—Garden fresh flavor, vitamins, too!

GARDEN PEAS 5 #303 cans 93¢  
LIBBY—Always a treat for family meals!

CREAM STYLE CORN 5 #303 cans 93¢  
LIBBY—Quick to fix, easy to serve, too!

LIBBY WHOLE BEETS 5 #303 cans 93¢  
Wonderful in salads or heated for dinner!

RALSTON CORN CHEX 13-oz. pkg. 25¢  
Save 6c on this wonderful new cereal treat!

TOMATO SOUP 5 19-oz. cans 95¢  
CAMPBELL—An all-time favorite. Buy!

PREMIUM CRACKERS 1-lb. box 25¢  
NBC—Delicious with soups, salads, spreads!

PORK & BEANS 2 #2 1/2 cans 49¢  
VAN CAMP—Top quality pork, tasty beans!

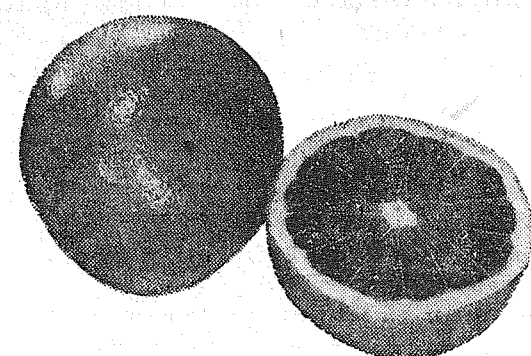

## GRAPEFRUIT SUNKIST

Honey white, thin skinned seedless, juice laden. These beauties are also vitamin packed!

8-lb. Cello Bag **55¢**

## CALAVO AVOCADOS

Firm, ripe, popular 30-size. This is a must ingredient for an especially delicious salad that the whole family is sure to enjoy. Use Romaine lettuce with them!

EACH ONLY **10¢**

WASH. POTATOES **50 Lbs.** No. 2's **89¢**

## CHOICE POT ROAST

Blade cuts, nice and tender. This is the All-American favorite for Sunday dinner. We have the best at Big Bear so come in and select yours today!

# 45¢ lb.

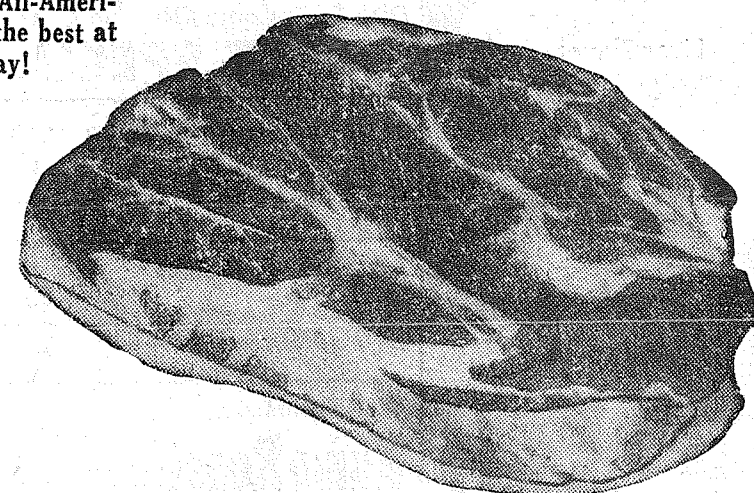

## CROSS RIB ROAST

CHOICE—These are boneless and make an ideal oven roast. Try one for dinner tomorrow but be sure to buy the best at Big Bear! Per lb. **79¢**

## Center CHUCK ROAST

CHOICE CENTER CUTS—These are well trimmed, 7 bone roasts, guaranteed delicious. Buy now at Big Bear! Per Lb. **49¢**

## BEEF SHORT RIBS

This is the way to one of America's most economical meals—choice short ribs from Big Bear for dining pleasure! Per lb. **25¢**

## PURE GROUND BEEF

This is Big Bears own top quality, your best guarantee of satisfaction always! Per Pound 39c or... **3 Lbs. For 1.00**

## WINESAP APPLES

Washington State all-purpose apples. Crisp, juicy! 23-lb. Box **\$1.19**

## ROSE BUSHES

There's still time to start your prize winning garden with Hybrid Teas, Creamy Floribunda's and Climbers from Big Bear!

<b>Pork Choppettes</b> RATH—Frozen—5c off! 8-Oz. Pkg. <b>48¢</b>	<b>Potato Chips</b> NALLEY—Crisp, tasty! Triple Pack Box Reg. 59c... now <b>49¢</b>	<b>Egg Noodles</b> MISSION—Easy to serve! 16-Oz. Pkg. <b>35¢</b>
<b>Junior Cookies</b> GERBER—New, lead! 9-Oz. Box <b>39¢</b>	<b>Dental Cream</b> COLGATE—Gardol! Economy Size <b>69¢</b>	<b>Floor Cleaner</b> BRUCE—Really works! Per Quart <b>89¢</b>

**HELP RETARDED CHILDREN**  
Watch your mail for offer to guess weight of Black Angus Steer. Send guess and donation to Guilds, P.O. Box 2230, Seattle.

Store Hours: 9 a.m. to 11 p.m. daily—9 to 9 Sunday. Prices effective Wednesday a.m. through Saturday.

**133<sup>d</sup> AT  
PACIFIC  
PARKLAND**



**GOOD HOUSEKEEPING'S NOW ON SALE!**  
*Cook Books*  
Here is the 2nd great book! Volume 1 is still available in small quantities so hurry, start your set today!  
Vol. No. 2... **39¢**

**BIG BEAR**  
A DIVISION OF *Lucky* STORES



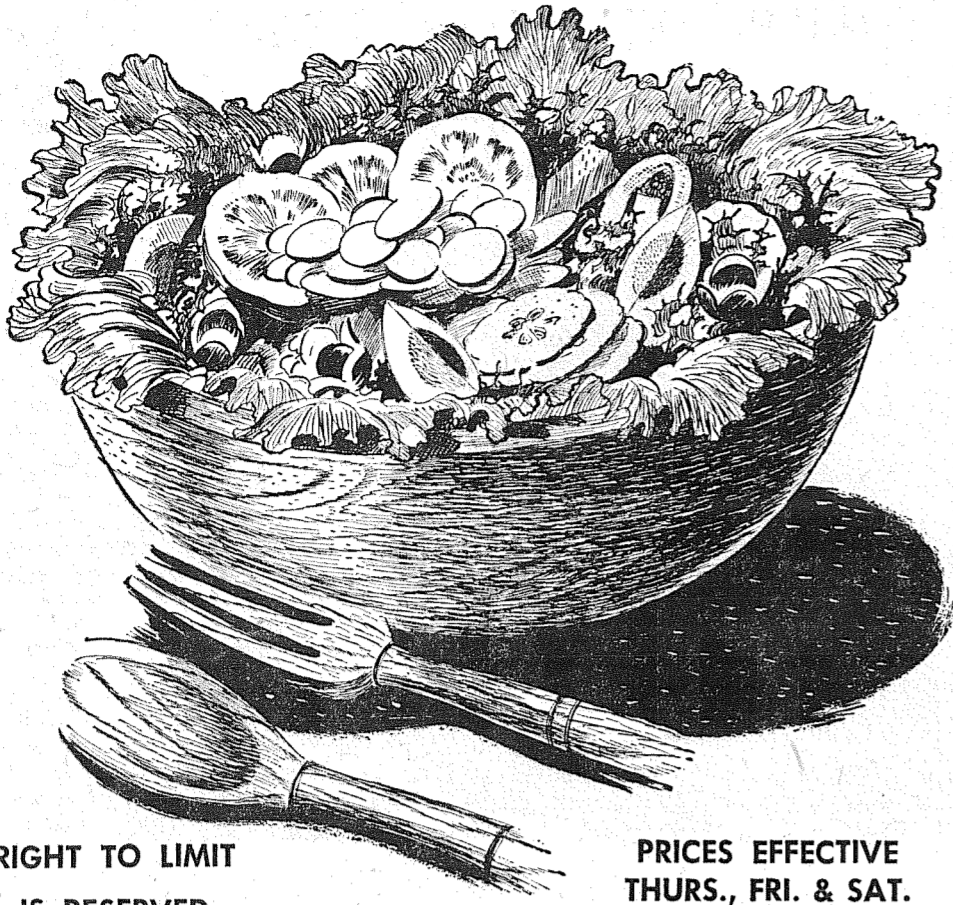

RIGHT TO LIMIT  
IS RESERVED

PRICES EFFECTIVE  
THURS., FRI. & SAT.  
APRIL 2-3-4th

# "Fresh as Spring"

GIVE YOUR FAMILY  
A REAL SPRING TREAT!

NEW CROP  
**LETTUCE** 2 Heads **25<sup>c</sup>**

GREEN -- FOR COLE SLAW OR COOKING  
**CABBAGE** Pound **5<sup>c</sup>**

NO. 2  
**POTATOES** 50-LB. BAG **79<sup>c</sup>**

2-YEAR-OLD  
**ROSE BUSHES** 39<sup>c</sup> EACH OR 2/77<sup>c</sup>

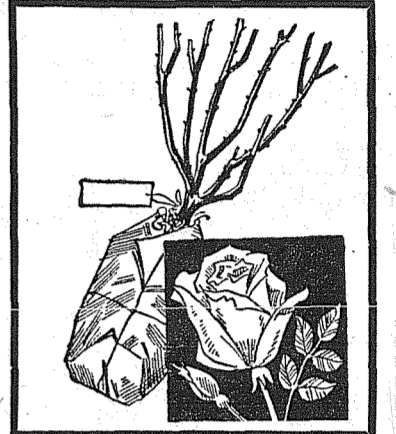

★ **FREE** ★  
**Pancake Breakfast**

**Saturday**

**10 A.M. TO 1 P.M.**

**BETTY CROCKER -- 4-POUND BAG  
PANCAKE MIX 49<sup>c</sup>**

**MAYONNAISE** SHUR-FRESH QUART JAR **49<sup>c</sup>**

**PEACHES** LADY ELBERTA SLICED OR HALVES FREESTONES—2½s **4/\$1**

**MIRACLE WHIP** KRAFT DRESSING QUART JAR **49<sup>c</sup>**

**PEARS** SHURFINE FANCY HALVES NO. 2½ CAN **33<sup>c</sup>**

# HENS

**FULL BODIED  
STEWERS  
PER LB. JUST**

# 29<sup>c</sup>

LEAN, FRESH AND SO-O-O MEATY POUND

**SPARE RIBS 37<sup>c</sup>**

ECONOMICAL SQUARES — USE FOR FLAVORING — COOKING, LB.

**BACON . . . 19<sup>c</sup>**

### FROZEN FOOD SPECIALS

<b>SWANSON TV DINNERS</b> Chicken, Beef, Turkey or Haddock..... Each <b>49<sup>c</sup></b>	<b>SUNNIE PATIO STEAKS</b> Frozen 15-Oz. Each..... <b>89<sup>c</sup></b>	<b>SHUR-FRESH FRENCH FRIES</b> Frozen Potatoes Lb. Pkgs..... <b>4/\$1</b>
---	---	--

Shur-Fresh — Pint Carton **Cottage Cheese 25<sup>c</sup>** Kraft Blue Cheese Dressing ..... 8-Oz. Bottle **39<sup>c</sup>**

Kraft Grated — 3-Oz. **Parmesan 29<sup>c</sup>** Verifiae Salad or Seashell **Macaroni 29<sup>c</sup>** 24-Oz. Pkg.

**DREAM WHIP** TOPPING 2-Oz..... **25<sup>c</sup>** 5c OFF — 3-LB. **CRISCO 75<sup>c</sup>**

**CATSUP** SNIDER'S 14-Oz., Hot..... **2/35<sup>c</sup>** **DOG FOOD** GAINES No. 1 Cans..... **2/29<sup>c</sup>** **NABISCO — LB. Grahams 39<sup>c</sup>**

**Ripe Olives** Shurfine Medium No. 1 Tin **25<sup>c</sup>**

CHICK-A-DEE—CUTS & TIPS  
**Asparagus** 300 Size **5/99<sup>c</sup>**

# SUMMIT VIEW THRIFTWAY

AIRPORT AND CANYON ROADS

**Foliage Fanciers** of "Control of Weeds and Bugs" will be Mrs. Orville Torgerson and Mrs. Claude Butler; Mrs. Webster Walton and Mrs. Cline Graves will talk on "Weed Control." Roll call will be answered by displaying a weed from members' yards.

**REPLACE IT**

For safety's sake, keep your vision clear. Let us install new glass today. Low prices.

**AUTO GLASS**

QUICK INSURANCE CLAIM SERVICE

**PARKLAND MOTORS**

Open Evenings & Saturdays

138th & Pacific Ave. LE 7-4991

**Benston Grange**

An attractive program was presented at the Feb. 24 meeting under direction of the Home Economics chairman; attendance pins were presented to a large group. Attending for the first time were Mr. and Mrs. William Hunter.

There has been generous response to the appeal for used clothing to be sent to Korean orphans and articles are now being mended. Grange members are urged to continue donations as the need is great.

Sunshine Sisters were revealed when the Grange Auxiliary met with Mrs. Marie Rose recently; Mrs. Mae Meyers was co-hostess. Saturday, April 4, the Grange will sponsor a games night at the hall.

**LAF**

LE 7-4984 330 Garfield St.

**HANN "45"**

BB Single Action Pistol \$15.95

Store Hours 9:30 to 5:30 Daily except Friday open till 9:00 P.M.

**FP Elementary School Menu**

**Monday**  
Toasted Cheese Sandwich, Buttered Corn, Grapefruit Sections, Milk.

**Tuesday**  
Chili Con Carne—Crackers, Lettuce and Mayonnaise Salad, Carrot Sticks, Apple Crisp, Milk.

**Wednesday**  
Meat Stew — Vegetables, Baking Powder Biscuits, Vanilla Pudding — Orange Sections, Milk.

**Thursday**  
Rice — Tomato Soup — Crackers, Hot Dog — Potato Chips, Peach Cobbler, Milk.

**Friday**  
Oven Fried Red Snapper, Creamed Peas — Celery Sticks, Bread and Butter Sandwich, Frosted Graham Cookies, Milk.

Fritz Pollard was the first University of North Dakota athlete to win a spot on a N. S. Olympic team. A sprinter, he ran third behind Jesse Owens in the 1936 games.

**Laboure Nursing Home**  
All on ground floor, no wards, no steps. Cheerful surroundings, expert care, excellent food. Doctor referred. Aged & convalescents. State Dept. of Health Lic. No. 116.  
1901 Tule Lake Rd. LE 7-7857

**Building Permits**

The following building permits have been issued by Keith F. Jones, County Engineer, Pierce County Building Inspection Department:

Walter T. Flitter, \$10,500 frame home, 1734 So. Wheeler; Walter T. Flitter \$10,500 frame home, 1728 So. Wheeler; Wm. Becklund, \$200 chicken house; 10218 McKinley, David E. Qunell, \$10,250 fr. home 10416 East Spruce; Irving L. Larson, \$12,000 frame home, 12170 Span. Loop Rd.; John Richardson, \$6000 frame home, P.O. Box 476, Rt. Graham.

Franklin Pierce Hi School, \$1344 addn. to school, 11002 Portland Ave.; Franklin Pierce School, \$4500 addn. to school, 12108 Pacific Ave.; Wm. R. Righetti, \$4000 to home, 419 So. 173rd; Ervin Robinson, \$1850, mov. home to prop., 14103 East "F"; Dan Stanke, \$12,750 frame home, 509 So. Tule Lake Rd.; Russell Cottam, \$500 garage, Rt. 3, Box 220, Tac.; Russell Cottam, \$10,000 frame home, Rt. 3, Box 222, Tac.; Bryan Logan, So. 127th; Gratiias & Holder, \$12,000 \$1400 home, moved to prop., 622 frame-brick home, 615 So., 160th.

Track Coach Frank Zazula of the University of North Dakota is a 1950 graduate of the University of Akron, where he was a Little All-America halfback.

**Bethel Key Clubbers Launch Lighting Project at School**



It will be a lot brighter around the Bethel Junior High School from now on, especially the school's parking lot, thanks to the joint project that has been undertaken by Art Crate and members of the Bethel Senior High Key club.

Working with the Loveland Mutual Company, the school's Key Club recently placed seven light poles around the parking area. This was just part of their project, as the Key club members will now go into the woods to cut poles to replace the ones they "borrowed" for this project.

After the installation of the poles, a crew from the Loveland Mutual Company installed three lights to help light the front of the recently-dedicated school and the parking area. The remainder of the lights will be purchased from Student Body funds of the Junior High School and installed at a later date.

The crew that worked on a recent Saturday to install the poles are pictured above. Kneeling, first row: Rocky Crate, Doug Rasmussen, Don Leigh and Harold Moreland. Standing, from left to right: Jack Potter, Max Swick, Neil Lambertson, Bayard Crate, Gary Justice and Ed Quillen. Rasmussen, Leigh, Moreland, Swick, Lambertson, Bayard Crate and Justice are all members of the Bethel Key Club.

**PSN Bank Offers Education Service**

Today Ralph Hubbard, Manager of the 84th & Pacific Branch of The Puget Sound National Bank, announced the addition of a new financing program to its ever increasing number of banking services being offered to the community. This new service, the "College Assured Plan" is specially designed to aid parents of college age sons or daughters in the financing of college educations.

Under the plan parents or others who wish to sponsor a student's college education can make arrangements through The Puget Sound National Bank to have funds advanced to the accredited college or university of the student's choice, at the start of each school term. The money advanced by the Bank is to be used to cover all or any part of a student's expenses, including tuition, books, board and room, fees and incidentals.

As long as four years of college training can be financed through the "College Assured Plan", and the sponsor can take up to six years to repay in equal monthly installments.

Mr. Hubbard believes this low cost program will tie in with the national effort to increase the number of college educated men and women in that it will provide a means whereby many talented young people in the Tacoma area who might never otherwise be able to reach their potential, can now be assured of the training that will fit them for future leadership.

**Clean Up And Live!**

Spring clean up is more important than just sprucing up the appearance of homes and yards, Fire Chief E. R. Larson commented today.

Clean Up and Live means just what it says, he declared. Many home fires, which take so many lives each year, would never happen if everyone kept their homes and yards clean and rubbish free. Get rid of all the clutter that gathers in attics, basements and closets. Check the garage for trash, clean up winter rubbish in the yard, get rid of dead grass and brush around and near the house, inspect and clean the furnace, chimney and stoves.

None of these may seem critically important, said Larson, but records compiled by the National Fire Protection Association for more than 60 years prove these are the danger spots in the home.

**Hi-Lites IN THE HISTORY OF Pharmacy**

By Bob Vaughan

"Without health life is not life."

Rabelais

When you come in, we will give you and your prescription prompt, courteous attention. In an emergency, you and your doctor can count on us for immediate service and delivery. Just remember, we will be here when you need us!

Did you know that PARKLAND REXALL PHARMACY handles a complete line of INVALID SUPPLIES? Also call us for delivery of exact prescriptions filled to your doctor's orders.

**Parkland Rexall Pharmacy**

Pacific Ave. & Airport Road  
LEnox 7-8636

**DO-IT-YOURSELF**

LAWNMOWER ENGINE  
REPAIR PARTS  
B&S, CLINTON,  
PP, LAUSON...

This information is necessary to identify parts:  
Make - Model - Serial  
PARKLAND CYCLE & KEY  
11021 Pacific Ave. LE 7-5772

**American Legion News**

The 40th birthday of the American Legion was celebrated by Clover Creek Unit March 27 in the Legion hall at Spanaway. Among the guests were 4th District President Eunice Hughes and husband, C. W. Hughes, member of the 4th District Dept. of Economics. The Auxiliary served lunch.

An Easter party was given at the McGee Rest Home by the Auxiliary and was enjoyed by all. All veterans in the Spanaway area are urged to contact this Post; membership and support will be appreciated. Meeting nights are the second and fourth Friday of each month.

**LOOK!**

GREATEST BUY IN A CORRUGATED Orynte FIBERGLASS PANELING

8-10-12-ft. lengths

**37¢ Sq. Ft.**

★ Framing Material

DIRECT FACTORY SHIPMENTS—MILLRUN

**BUY NOW**

While It Lasts Many Colors to Choose From FREE BUILDING INSTRUCTIONS

**CHAMBERS CREEK LUMBER COMPANY**

Your Tacoma Headquarters for Orynte Fiberglass  
6402 South Tacoma Way Phone GR 2-4494

**SPECIAL COMPLETE PAINT JOB \$5500**

**GUARANTEED AUTO REPAIR AT REASONABLE PRICES**

**6 DAYS A WEEK EVENINGS ALSO**

**DAVE JOHNSON AUTOMOTIVE**  
4708 E. 112th, LE 7-6966

**TASTEWELL**

No. 1/2 Tins **TUNAFISH 5/\$1.00**

**ALBER'S Flapjack Mix 47¢** 4-Lb. Pkg.

**BOYD'S COFFEE \$1.25** 2-Lb. Tin

**SWANSON'S FROZEN TV DINNERS 49¢** 11-Oz. Pkg.

**TASTEWELL MARGARINE 15¢** 1-lb. Pkg.

**APRIL SHOWER OF SAVINGS**

**AA Medium EGGS 3 Doz. \$1**

**QUAKER OATS 39¢** Large 42-Oz. Size

Quick or Reg.

**HORMEL'S SPAM 39¢** 12-Oz. Tin

**Old Yankee 11-Oz. Tin PORK & BEANS 9¢**

Rosedale Buff. Tin **PEAS**

Libby Buff. Tin **MIXED VEG.**

Hunt's 300 Tin **TOMATO JUICE**

Nalley's 6-Oz. Jar **MUSTARD**

Jiffy Corn **MUFFIN MIX**

**U.S. No. 2 Netted Gems POTATOES 69¢** 50-Lb. Bag

**ORANGES 29¢** Navel Dozen

**CABBAGE 5¢** Solid Green Crisp Lb.

**SELECTED CUTS**

**BEEF ROAST 39¢** POUND

**PORK STEAK 45¢** POUND

**ROUND STEAK 75¢** POUND

LEAN & MEATY

CHUCK FULL O' GOODNESS

**OPEN SUNDAYS**

**KITCHEN'S**

EVERYDAY LOW PRICES FORMERLY FLETCHER'S

Right to Limit

Open 9 a.m. 'Til 10 p.m. Daily  
10 a.m. 'Til 9 p.m. Sundays

PRICES EFFECTIVE THURS., FRI. & SAT.

12208 Pacific Ave.

Well Trimmed **RUMP ROAST 49¢** Pound

Thick Cut **SWISS STEAK 59¢** Pound

Armour's or Hormel's **SL'D BACON 2/69¢** Pound

**HEY KIDS! SPECIAL HEY KIDS!**

**HULA HOOPS 24¢** EACH WHILE THEY LAST

PLASTIC, UNBREAKABLE, GLOW IN THE DARK. FULL SIZE. REG. \$1.98. ONLY AT SHOP-ETTE.....

**SHOP-ETTE**

VARIETY And DEPARTMENT STORES

56th and Pacific Avenue Across from "Tradewell" 133rd and Pacific Ave. Next to "Big Bear"