



VOL 7 NO 1 Pacific Lutheran University September 11, 1969

Josh White Jr. To Appear In Concert

* * * * *

Josh White Jr., popular song artist whose philosophical ballads have a strong appeal to college students, will appear in a two-hour, one-man concert at PLU Thursday, Sept. 18.

The concert, to be held in Clifford Olson Auditorium, is sponsored by ASPLU.

White is a top-selling recording personality for United Artists records who began his career at the age of four, watching his father perform in New York before joining him on-stage in a duet.

White performed with his father for the next 15 years branching out on his own. He has since been dubbed "The Total Entertainer", which indicates why, today, he plays better than 150 concert dates each season.

Tickets for his performance at PLU will be on sale at the Information Desk and at the door.



* * * * *

Josh White, Jr.

THE ROUNDTABLE

Three members of the University Relations staff are proud papas. Karen Marie joined the KEN DUNMIRE (photog.) household Aug. 28. . .The AL PERRYS (admissions) welcomed Todd Sheridan on Aug. 15, and Mark James came to the JIM VAN BEEK (Dir. Ad.) domicile June 19. . . The VAN BEEKS moved into their new home Sept. 1 on faculty row on the south side of the PLU golf course. . .Welcome back to GRACE BLOMQUIST (Eng.), BURT OSTENSON (Bio.) and BRANT HOLMBERG (Psych.) who were away on leaves the past school year. . .ED WHITAKER (former asst. in the library) is head librarian at Hope College (Mich.). . .JOHN SCHILLER (Soc.) will be featured in a TV show Thursday (Sept. 18) at 7:30 p.m. over KTPS, Channel 62. . .DANIEL R. BATY (Bus. Ad.) recently was appointed an associate in the Tacoma firm Gordon, Honeywell, Malanca, Peterson and Johnson. . .One sentence repeats of summer happenings of import. for the record. . .EUGENE WIEGMAN took over the presidential reins of PLU from ROBERT MORTVEDT on August 1 in a simple ceremony when the retiring president turned over the symbol of office to his successor. . .THOMAS H. LANGEVIN, academic vice president the past four years, was elected president of Capital University, Columbus, Ohio, in July and left for his new post Aug. 15. . .100 degrees were conferred by President Wiegman at summer commencement Aug. 22 and RAY HOWARD of Seattle U. gave the address. . .The ELVIN AKRES (History) built a cabin on Lake Cushman (near Hoodspout) this summer. . .The ROBERT MORTVEDTS moved into their new home in Gig Harbor on Aug. 1. . .farewell to ONA MAE SMITH (Dean's Off. Sec.) who leaves next week for Salem where her husband will be in graduate school. . .yes, that shadow over the library is FRANK HALEY. . .he shed umpty-nine pounds over the summer. . .DICK ALSETH, who resigned from the P. E. faculty the end of the summer, is teaching in the Edmonds School District. . .PAUL REIGSTAD (Eng.) and JOSEPH LOWE (Pol. Sci.) conducted study tours to Europe and the Orient, respectively, in June and July. . .GORDON GILBERTSON (music) attended a Band Music Reading Clinic Aug. 11-16 at Birch Bay.



Dr. Emmet Eklund, religion, discusses seminar on human sexuality with nurses Mrs. Linda Olson, left and Mrs. Bonnie Anderson.

Seminar To Probe 'Human Sexuality'

"Sexuality is so much a factor in the definition of what it is to be human that the subject deserves the best conscious effort toward enlightenment in the life and mind of men and women."

It is in this light that a new seminar, entitled "Human Sexuality," is to be taught at PLU this fall under the direction of the department of religion together with the school of nursing.

Instructors will be Prof. Emmet Eklund, rs. Bonnie Anderson and Mrs. Linda Olson.

The class will be limited to juniors and seniors and will meet for two two-hour sessions per week. Films, lectures and class projects will form the basis for the discussion and instruction.

The objectives of the course are to give the most enlightened insights possible, to expose the myths and mistaken notions about the subject, and to effect a sense of maturity, liberation and responsibility into the subject.

The class will be conducted on the basis of mutual respect for individual ideas and viewpoints and with a candidness which allows freedom for expression and debate.

New Administrators, Faculty Tackle Duties

Three new administrators and 30 new faculty members have joined the Pacific Lutheran University faculty this fall. A warm word of welcome is extended to each and every one!

Dr. Eugene Wiegman became PLU's ninth president August 1, replacing Dr. Robert Mortvedt, Dr. Mortvedt retired and is now living in Gig Harbor.

Dr. Wiegman came to PLU from Federal City College in Washington, D. C., where he served as dean of community education.

Rev. Robert Menzel arrived at PLU last January as director of the Center for Human Organization in Changing Environments (CHOICE). He was formerly director of HUB-CAP, community action arm of a group of churches in Portland, Ore.

Marvin Swenson, who arrived in June as PLU's new university center director, was formerly general manager of the student union at the University of Alberta.

New teaching faculty includes Keith Achepohl, art; Dr. Paul Benton, English; Glenn Blubaugh, foreign languages; Dr. Randolph Bohannon, biology; Samuel Carleton, foreign languages; and Mrs. Margaret Coutu, nursing.

Also Mrs. Marily Crockett, art; David Dahl, music; Mrs. Beverly Easterwood, nursing; Marshall Enderby, economics; Dr. Louise Faye, foreign languages;

Dr. Clarence Jacobs, physics; Mrs. Joann Jewell, nursing; Dr. William Johnson, mathematics; Richard Jones, English; David Keyes, art; Vivian King, music; David Knutson, religion; Jerry Kracht, music;

Dr. Anthony Lauer, business administration; Mrs. Penny Leake, nursing;

continued on page 7



Librarian Frank Haley - Author Ralph Ellsworth.

Author Visits PLU Library To Research New Book

PLU's Robert Mortvedt Library will be featured in an upcoming book on library design and function authored by Ralph Ellsworth, one of the nation's foremost library project consultants.

Ellsworth and his wife visited with librarian Frank Haley Monday, discussing library innovations and desirable characteristics, as well as shooting photographs.

According to Ellsworth, director of libraries at the University of Colorado who has visited scores of libraries, it is very difficult to get both good function and good architectural design in a library. "The Mortvedt Library is one of the good ones," he emphasized. "It is beautiful, but also very functional."

Another Mortvedt Library plus was the cost factor, Ellsworth maintained. The local library was built for \$25.30 per square foot, while many current libraries cost up to \$40 a square foot.

Ellsworth, as both a consultant and an author, seeks to help librarians with programming and presenting to an architect a proper statement on the needs of the library.

continued on page 6

HOLDEN VILLAGE -



The hardy dust eaters head for Lucerne



Mass confusion at 25-Mile Creek



Newcomers Petty (left) and Lonborg get acquainted

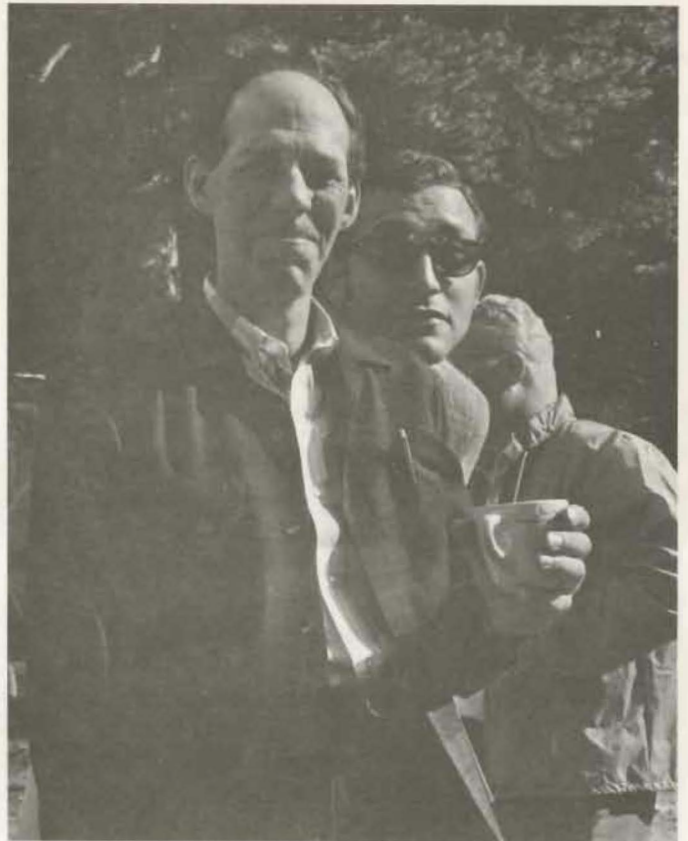

Nordholm and Van Beek. . .just a couple of hams at heart



Students participated, too. . .Gary Van Hoy (left) and Barney Peterson

The Calm Before The Storm....



Koinonia House. . .just before the President ordered more logs on the fire

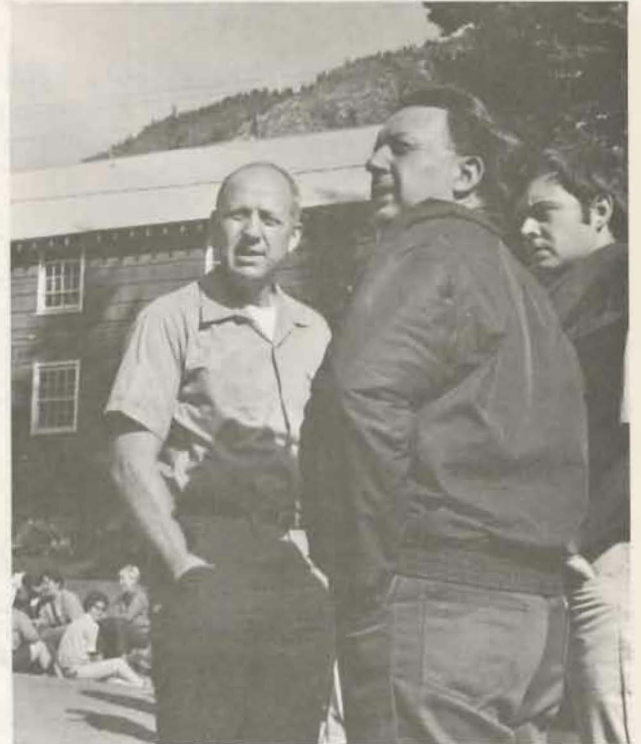

Someone singing off key? Musicians Skones, Knapp and Kracht



Who's the thorn among all those lovelies?



Nurses take coffee breaks, too



Huber tells another tall one

While At Holden Village.....

The Robert Olsons came home with two Holden Village calendars. If someone couldn't find theirs when they got home, please give them a call and they will gladly return it.

Someone's powder blue banlon shirt was misplaced. If you found it in your possessions when you returned home, please bring it in to the Information Desk.

Lutes Open Grid Season Saturday

Pacific Lutheran University's 1969 football season gets off to an early start Saturday evening against the University of British Columbia Thunderbirds.

Gametime is 8 p. m. at Franklin Pierce Stadium, located at the corner of 112th St. and Portland Ave.

Unable to forge a winning season since they took the Evergreen Conference championship in 1964, the Knights have suddenly burst into prominence and are expected to bid seriously for this year's Northwest Conference championship.

The confidence is not misplaced. Coach Roy Carlson has 27 lettermen returning from the 1968 squad that amassed three wins and 132 points in the last four games of the season, losing a 20-21 squeaker to undefeated Willamette in the season finale.

Nine of last year's starters return to the offensive squad and eight starters are back on defense.

Among the returnees are two All-America candidates and a host of All-Conference hopefuls. Dave Halstead, junior halfback, led the NWC in rushing last year, just ahead of teammate Gary Hammer, junior fullback. Halstead earned All-America honorable mention last fall.

Anchoring the offensive line is senior tackle Rick Johnson, a 265-pounder who also made the All America lists last year. In all, 13 Knights received post-season honors in 1968 and 10 have returned.

A 1965 All-American, Marv Peterson, has returned from the Army and is battling co-captain Duane Oyler for the starting center position.

Jim Hadland and Grady Aitken are transfers vying for the starting quarterback slot, and both show great promise.



Last year's Lute backfield check signals with new quarterback Jim Hadland (11). Fighting for their positions in a talented '69 backfield are Dave Halstead (20), Gary Hammer (40) and Grant Spencer (15).

* * * * *

The defensive backfield, back intact, includes seniors Doug Jansen and Tim Chandler and juniors Jack Irion and Paul Ferguson. The quartet nabbed 16 opponent's passes last year as the Knights totaled 21 interceptions to lead the league.

PLU has defeated UBC 10 times in 11 games dating back to 1934. Last year's contest, played in Vancouver, resulted in a 40-0 PLU victory.

AUTHOR VISITS. . .continued from page 3

Haley pointed out that Ellsworth's 1961 volume, "Planning College and University Libraries," is one of the most valuable and workable publications of its kind. "It tells you what to do, not just what not to do," he said.

Ellsworth's current project is being prepared for Educational Facilities Laboratories of New York in cooperation with the Ford Foundation, and will deal with college and university library architecture primarily. He has also authored some 40 articles for library journals.

DR. CULVER APPOINTED TO GOVERNOR'S
ADVISORY COUNCIL ON URBAN AFFAIRS

Dr. Lowell W. Culver, director of the Urban Affairs program at PLU, has been appointed by Governor Daniel Evans to serve on the governor's advisory council on urban affairs.

Dr. Culver will serve on the committee on government modernization.

Arnold Hagen (education) has lent three camp cots to people recently and he can't remember who has them. Will the "guilty" parties please contact him?

NEW FACULTY ASSUMES DUTIES. . .
continued from page 3

(joined faculty last semester); Dr. Maurice Lokensgard, communication arts; Richard Lonborg, sociology;

Dr. Lawrence Meyer, music; Dr. W. Dwight Oberholtzer, sociology; Dr. Rodney Petty, education; David Robbins, music; Paul Webster, foreign languages and Mrs. Mary Wolter, foreign languages.