

# Saga

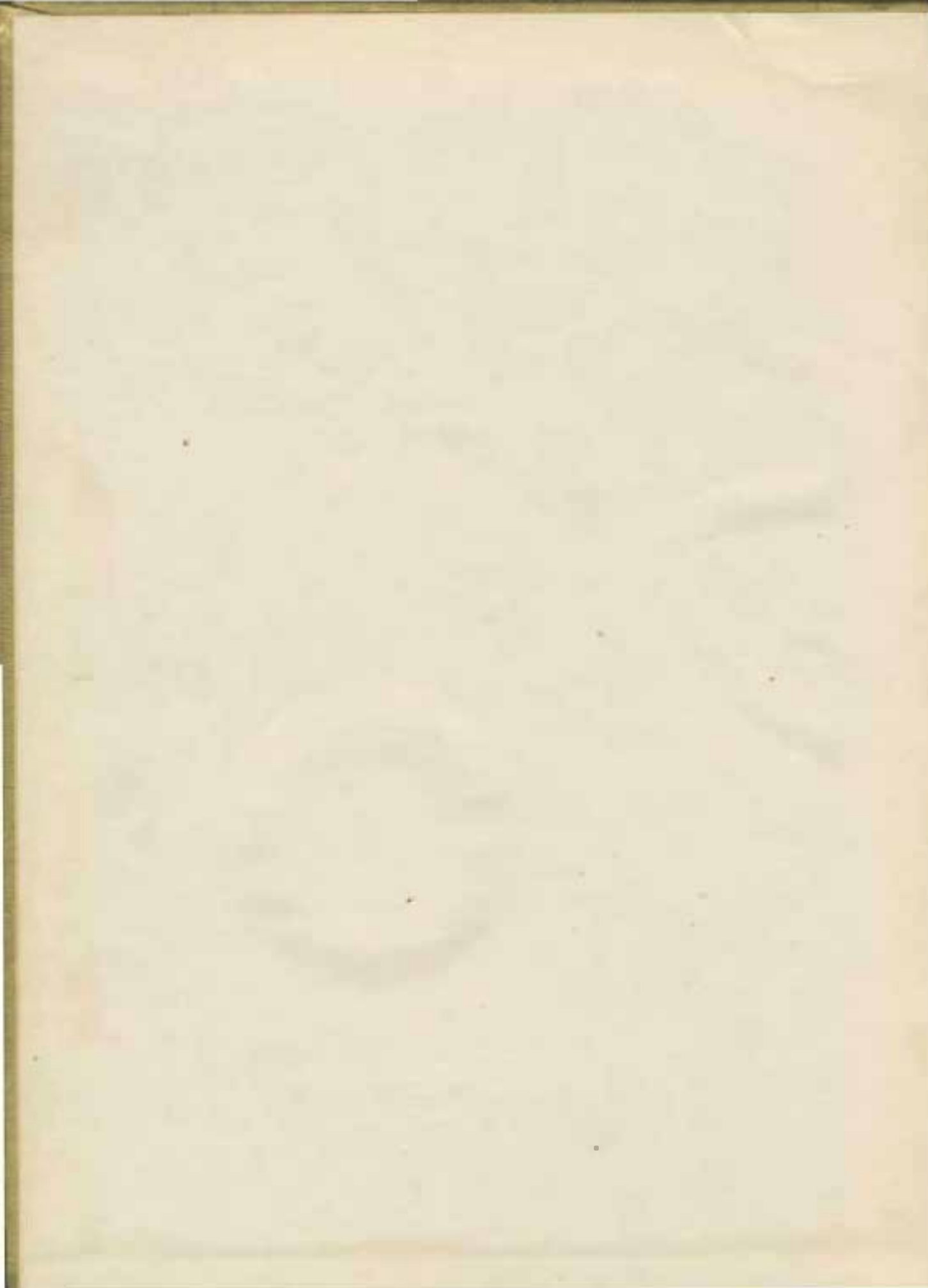

1949







*The* 1949

**SAGA**

*The*

# SAGA

Presented by the Students  
of

*Pacific Lutheran College*  
Parkland, Washington

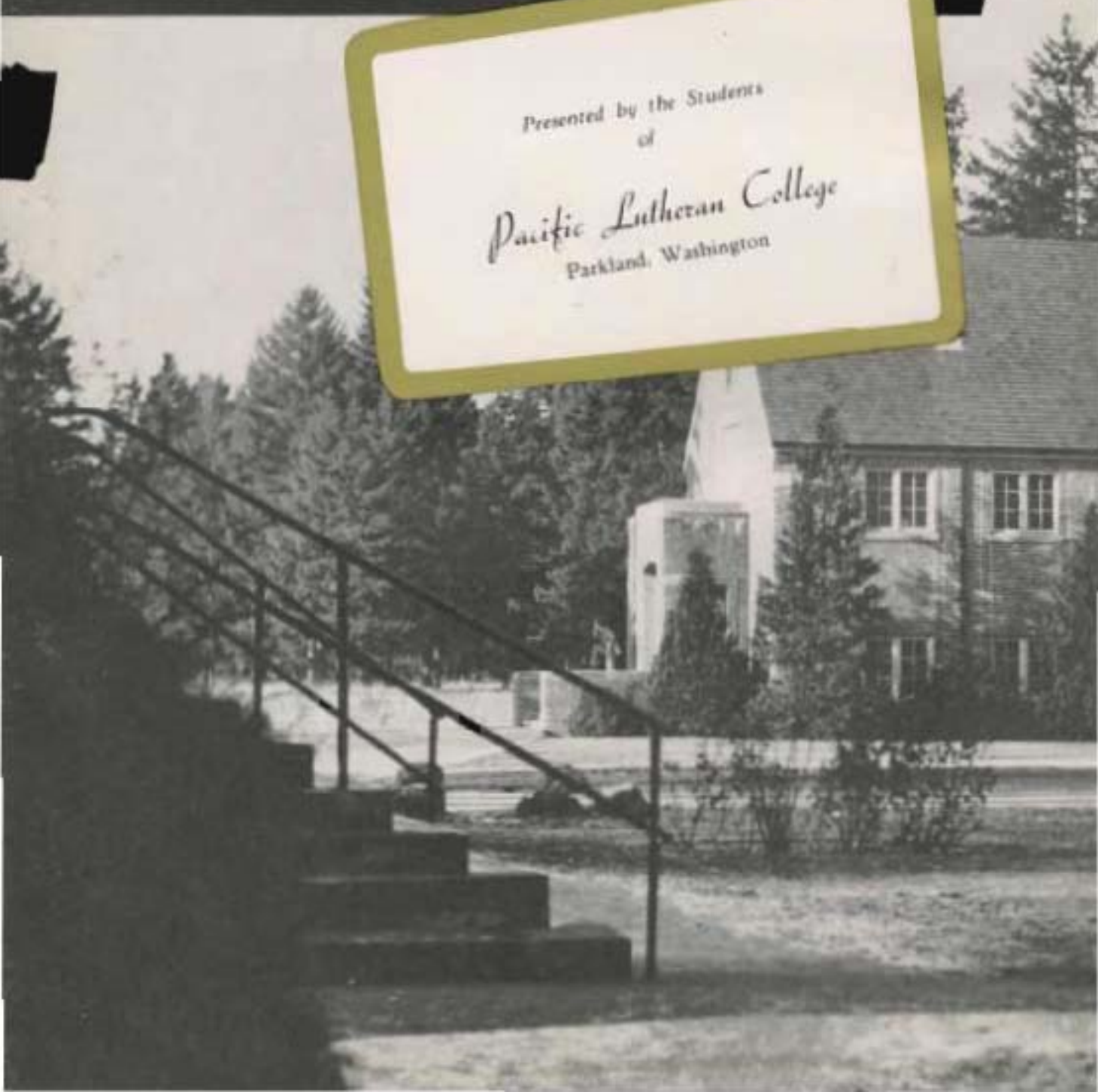





## *Going To Chapel*

Each morning at 9:45 the students wend their way to the lower campus to attend chapel services which are held in the Memorial Gymnasium.





## *Student Union Building*

The front entrance of the Student Union Building with the south end of Old Main and the Library in the distance.



# Foreword



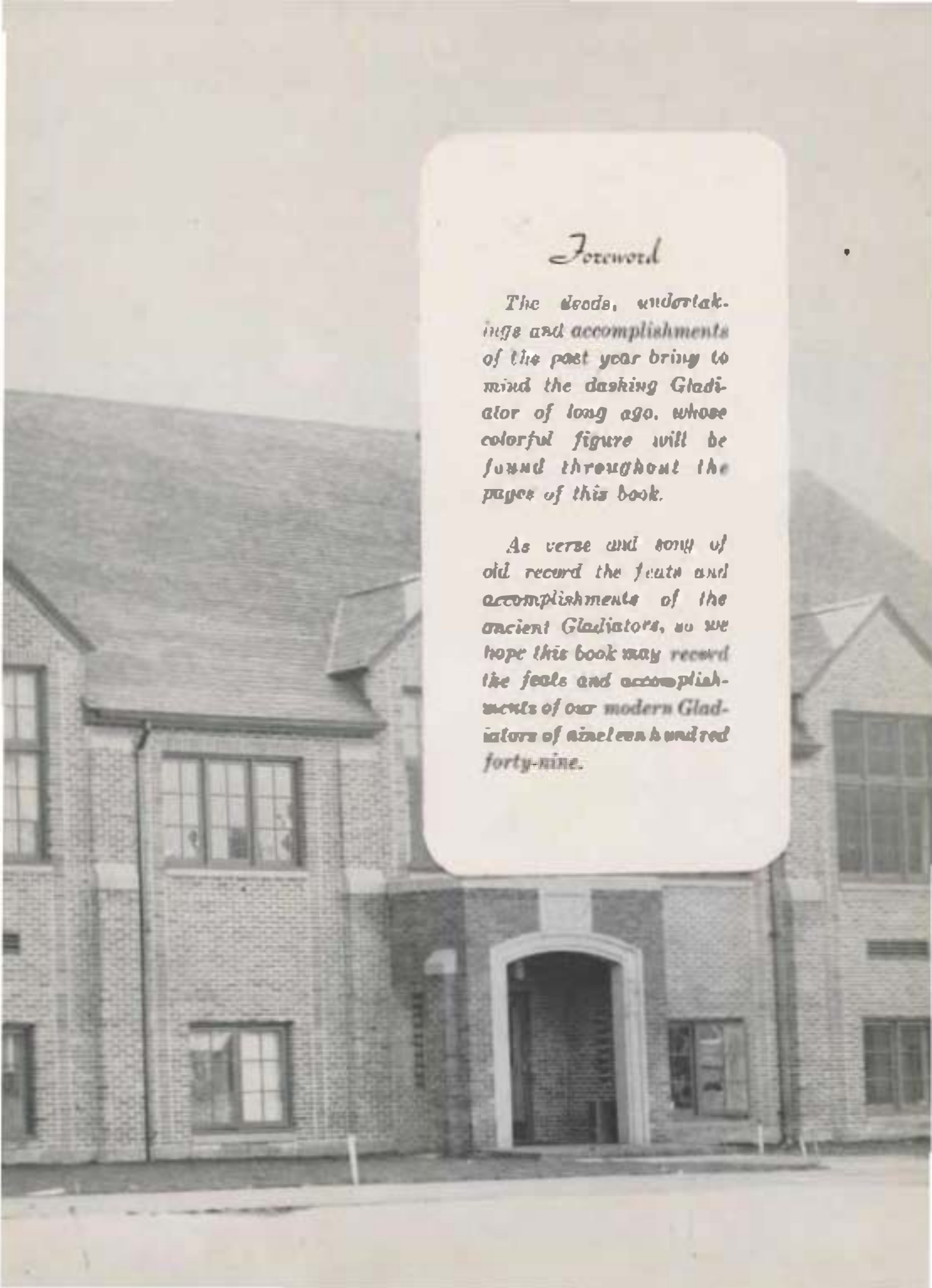

## *Foreword*

*The deeds, undertakings and accomplishments of the past year bring to mind the dashing Gladiator of long ago, whose colorful figure will be found throughout the pages of this book.*

*As verse and song of old record the feats and accomplishments of the ancient Gladiators, so we hope this book may record the feats and accomplishments of our modern Gladiators of nineteen hundred forty-nine.*





### *Old Main Front Steps*

Students relaxing on the front steps of Old Main. Old Main serves not only as the administrative building but also as the girls' dormitory.

### *Science Hall*

The east entrance of the newly completed Science Hall with the Library in the background.

# *Dedication*





## *Dedication*

*The ancient Gladiator was known for his valor, fidelity, strength and loyalty and our modern Gladiator has also shown that he possesses these same qualities. In the field of sports, in the classroom, in the dormitory, in various organizations and in other fields he has shown these qualities and his energy, purpose and enthusiasm has contributed much to the success of our school.*

*It is to this modern Gladiator, who symbolizes the best to be found in our student body, that we dedicate this book.*





P  
L  
C

WOMEN





# Administration





## *The Abundant Life*

"I am come that they might have life, and that they might have it more abundantly" (John 10:10).

Christian higher education lays claim to aiding in finding the way into a more abundant life. It imparts knowledge, produces character, and molds character. It fits men for the largest, fullest, and noblest living. The essence of success is found in systematic work, sustained application, and in a goal which is aimed and grounded by faith in Jesus Christ, the Son of God and Savior of men.

Christian higher education goes beyond the purely academic side of learning. Man is not just a body, but good and noble in proportion to his knowledge. America is not great because of her advance in science alone, but because of her ideals, convictions, and faith. The great gulf between Russia and America is to be found in the goal which exists between atheistic Marxism and the Biblical conception of man.

A Christian education gives enduring things, intensifies enjoyments, and gives direction to life. It tracks the futility of materialism, exalts the human being by teaching the possibility of the regeneration of the soul by the means given to man in the Bible.

Christian faith and intelligence are man's only guarantee for true, abundant, and eternal life.

S. C. Farnold.

## Message from the Dean

This year marks the fifty-fifth anniversary of Pacific Lutheran College. During that time the curricula has undergone many changes. There was a time when the emphasis was placed on high school offerings with special attention given to the needs of the immigrant students. Then the junior college division with teacher training was developed and finally our college emerged a fully accredited four-year college of arts and sciences.

We could point out many other changes. In one place, however, there has been no change. Over the years the college has held first and foremost the importance of developing Christian personalities. "Pacific Lutheran College seeks to discover, foster and implement the traditional objectives and techniques of the liberal arts college and to develop a Christian philosophy that will actualize its motto 'Build for Character'."



DEAN HAUKE

## Board of Trustees

The Board of Trustees wishes to commend the Sage staff for a work well done. To the Class of 1949, we extend greeting. It has been both a pleasure and a source of pride to have had you with us these past four years.

As you leave your Alma Mater to venture forth into paths that lie before, may the understanding of Christian faith give meaning and joy to all of life.

God go with you, bless you and make you a blessing.

H. L. Foss  
Chairman Board of Trustees  
Pacific Lutheran College.



Standing—Mr. H. L. Foss, Rev. A. B. M. Kottner, Dr. H. L. Foss, Rev. S. C. Smith, Dr. Carl A. V. Lund  
Traveling—Rev. W. H. Hellman, Rev. J. Orville Martin, Rev. C. H. Nygaard, Mr. M. E. Ford, Mr. Arne Strand, Mr. F. E. Edlund,  
Mr. A. A. Mykland, Rev. M. J. K. Fala, Dr. Martin Trangen.



### Dean of Women

For most people the years in college are a time of developing and ~~rearing~~ a period of transition from adolescence to maturity. They develop their minds by studying in the classroom and in the library and by discussion with teachers and fellow-students. They learn to relate each body of subject matter to the larger composite of knowledge about the world. However, although it is important to mature intellectually, that alone is not enough. The individual must develop socially and spiritually as well. He must learn to live with others, to accept disappointment and success graciously, to sacrifice personal gain for the welfare of the group, and to recognize his responsibilities to his fellow men. Spiritually, the maturing Christian student will use the time to deepen and extend his faith through counseling with his instructors, through studying of the teachings of the Church, and through sharing experiences with fellow Christians.

Not all students attain this three-fold goal of maturity, but it is our hope that during these years in college they will be guided and directed toward it.

Beulah Hurlburt



### Dean of Men

Everybody talks about tomorrow. Tomorrow we will do this, tomorrow we will do that. We concentrate so much on days and hours ahead, dreaming and planning about some ideal end to be achieved or some object to possess.

We need very much to be reminded that our opportunity for living is here and now. The thought or act in which we are now engaged is our reality. This immediate reality becomes truly significant when attached to worthy remote goals and ambitions. We can be neither safe dreamers nor rigid followers of the moment. A combination of both is essential to a purposeful present and a satisfying future.

It requires a greater kind of courage and fortitude to use the days and hours in achieving a goal than in making a choice of that goal. We lag many times, or withdraw from the struggle because we lose faith in the value of this minute, this hour or day in its relationship to what we hope to attain. Our talk of tomorrow many times means, "I cannot face today, I cannot tolerate this struggle. My goal is so distant, so remote." Our need is faith, faith that our work done today will lead to the fulfillment of our ambitions. Of this much we can be certain: not one well spent minute of our lives will be lost.

L. O. Eklund

HARRY S. ADAMS  
Ph. S., Mathematics



WILHEA EDLENKIS  
D. Com., Economics and  
Business Administration



ELVIN AL AKRE  
M.A., History



MAUREL METZ DR. IS  
Year 1944 1941



WILBUR ARNOLD  
B.S. Ed., Year 1942 1941



NEEL JO FRANCIS  
M.A., Spanish and French



DORA A. BEEG  
M.A., Art



MICHAEL N. FRANEK  
A.M., History and Political  
Science



ELSHI BRAGA  
B.A., Economics and  
Business Administration



RUTH S. FRANEK  
M.S., English (Ph.D. 1941)



GUYACE BLOMQUIST  
M.A., English and Latin



REGINA SILKMAN  
M.S., Biology



MARVEL K. HARSHMAN  
B.A. Physical Education



LILLIAN LANGEMO  
B.S. in L.S., Library Assistant



VALBORG OLSEN  
HOUSTAD  
Assistant Director of Women



EVERETT LARSON  
M.A., English



OLAF M. JORDAN  
PH.D. Physics and Mathematics



E. ARTHUR LARSON  
A.B., C.I.S., Swedish  
(part time)



THEODORE O. H. KARL  
M.A. Spanish



WILLIAM LITTLE  
Ph.D., German



ANNE E. KNUDSON  
M.A., English



WARREN LUSKY  
M.A., Assistant Librarian



HAROLD J. LEBLANC  
Ph.D. D.D.S. Dentistry



DOROTHY BRANN  
MALMIN  
B.S.M., Organ (part time)





GUNNAR J. MAIMIN  
M. A. Music, University of Minnesota



ROBERT OLSEN  
Ph.D., Chemistry



HELEN WILCOX  
M.A. Spanish



CITFORD O. OLSON  
B.A. Economics and Business Administration (1933-1935)



MILTON I. NISVIG  
B.A. M.A. C.T. Journalism  
Director of News Bureau  
Alumni Director



WYRTON T. OSTENSON  
B.A. M.S. Ph.D. Biology  
and Botany



HEARLEIGH MOEN  
B. Ed. M.A. Social and  
Behavioral Sciences



JAMES G. PATRICK  
Ph.D. Economics and  
Business Administration



ANNA MARIAN NIELSEN  
M.A. Director of Youth  
Training



J. P. HILFINGER  
B.S. O.D. Religion and  
Philosophy



MAGNUS NUSTVEDT  
B. Th. M. Th. American  
Literature and Church History



ANDREW WILLIAM  
HAMSTAD  
C.S. M.S. Zoology



HERBERT RANSON  
Ph.D., Head of English Dept.



JOHN S. LIPP  
B.S., Biology

KILMER N. KOE  
B.Ch., M.Ph., Doctor and  
Religion



ERNEST B. STEEN  
B.A., Th.D., Religion (part  
time), College Pastor

COOKLE N. NISS RANING  
B.A., Voted 1946 Voted



WILLIAM S. LUNDE  
U.S.C., Biology

HAROLD G. RONNING  
M.A., M.Th., Ph.D.,  
Education



O. J. STUENKEL  
M.A., Literature and  
Norwegian

JOSEF RANING  
M.A., Mathematics



CARL SYEDBERG  
B.S., Music (part time)

ELISU SKAVANG  
M.A., Norwegian



MARVIN S. THOMMERVIK  
B.A., Physical Education

GEORGIA RENEAU, Ph.M.  
L.L.B., Sociology



DORIS VINJE THOMPSON,  
B.A., Library Clerk



EARL L. VTISS, M. Music,  
Theatre and Music



RHODA H. YOUNG, B.A.,  
Women's Physical Education



## Alumni

Despite the heavy snowfall the weekend of February 19, 20, and 21 the Alumni Association held a successful annual reunion this year. Friday evening the group attended a basketball game in the Memorial Gymnasium and Saturday evening held a banquet in the college dining hall after which they attended the PLC-CPS game. The traditional choir concert was held Sunday in the gym featuring the choirs of 1929, 1939 and 1949.

Alumni officers serving the past year are Fred Heany, president; Virginia Seaburg, secretary; and Walter Young, treasurer. Others serving on the board include Mrs. Stella Jacobs, Philip Norby, Mrs. Vernita Harshman, Mrs. Thelma Willis, Mrs. Ida Berntsen, and Mrs. Alice Ford Pflueger. Mr. A. W. Ramstad is faculty adviser and Mrs. Morris Ford represents the alumni on the college board of trustees.

Board: Mrs. W. Tushman, Mrs. Vera Willis, Mr. Walt Young, Mr. Fred Heany  
Treasurer: Mr. Philip Norby





## Office Staffs

Upper left: Secretary to the Registrar, Charlotte Swanson Upper right: Bookkeeper, Mrs. Anna Eger  
 Center: Secretary to the President, Mrs. Matt Martin  
 Middle left: Secretary to the Dean, Mrs. Liola Johnson Middle right: Library Bookkeeper, Mrs. E. Parsons  
 Lower left: Receptionist, Mrs. Adrienne Sloan Lower right: College Nurse, Mrs. Warren Leuby



## *Student Office Help*

*Upper left:* Dean's Office: Violet Johnson, Vivian Hurrig.

*Top center:* Faculty Typist: Reitha King.

*Upper right:* Business Office: Vivian Larson, seated; Pat Bleasner, standing.

*Middle left:* Registrar's Office: Mary Ann Wick, seated; Jeannette Lewis, standing.

*Center:* Switchboard Operators: Helen Hedin, Ber Wallace, Margaret Lometh.

*Lower left:* Library Staff: Row 1: Donna Hellman, Ruth Arason, Christa Nelson, Row 2: Margaret Ellen Sigurdson, Mavis Sanderson, Lorraine Cosmings, Pa. Kilmer.

*Lower right:* Bookstore: Peggy Rumberget, Don Pederson, Marie Haglund, Edna Haglund.



Row 1: Kenneth Jacobs, Plant Manager; Harry Betarust and Joe Enga, Mechanics; Carl Johnson and Al Fredberg, Firemen; Row 2: Oscar Bule, John Linn, Kenneth Anderson, Oscar Anderson, and Clarence Hord, Carpenters; Mr. Kurlz, Mr. Hinderle, and Mr. Bennett, Janitors; Mr. James Balthus, Nightwatchman; Row 3: Mrs. Elliott, Matron; Anna Lafland, Augusta Skene, Anne Ellingsen, Carmen Erickson, Josephine Ellingsen, Magdalene Kurlz, Lena Larsen, Cooks; Arnold Olson, Chief Cook and Leona Singh, Pastry Cook.

## Custodians and Kitchen Crew

Whenever there is something that should be repaired or fixed you will find these men hard at work. They have been kept very busy this year in decreasing the girls dorm building tables and equipment, constructing a table shop and seeing that the campus as general is kept in shape.

There is more a lot more done a week all through the school year. The kitchen crew prepares the enormous amount of food that is consumed by the Gladstones. They are so fit that the students of P.L.C. are among the best fed in the Northwest and have received considerable recognition for this accomplishment.



PRESIDENT 1938

# Associated Student Body

The Student Body Office located in the Student Union Building was the scene of the weekly council meetings where, after hours of debate and discussion, school problems were brought to successful conclusions and assistance was given in helping the various classes and organizations to function harmoniously.

Under the leadership of Vern Fink, president, the council has directed such activities as the Community Chest Drive, National Educational Appeal, Homecoming and May Day activities, Campus Day, and the all-school picnic.

Student body officers assisting the president in leading the school for the year were Howard Larson, vice-president; Charlotte Mykland, secretary; Don Pederson, treasurer; Delbert Zier, advertising manager; and Paul Arlton and Robert Ericson, *Mooring Mast* editors. Class representatives to the Council were Jean Harbeck, senior; Lloyd Clevin, junior; Wesley Benson, sophomore; and Luther Steen, freshman. Dr. Philip Haug met with the Council as faculty adviser to further the cooperation between faculty and students.



Howard H. Larson, C. Mykland, V. Fink, D. Pederson, J. H. Arlton, R. Ericson, W. Benson, D. Zier, L. Steen, J. Harbeck







*Classes*





### Senior Officers

D. Meyer, J. Harbeck, D. Schaefer, E. Holdman, T. Kuth

### Senior Class

May 29—and P. L. C. days, some of the most important days in our lives, are over for the Class of 1949. In these four years we have "grown" with the college. We have prepared for many professions and walks of life, and now we are ready to take our place in the world. It is another step in the process of life.

In keeping with the building and expansion of colleges, the 1949 Senior Class emerges as the largest graduating class to date with 108 members.

Those chosen to guide the activities of the class were Doreen Schaefer, president; Dorothy Meyer, vice-president; Eleanor Holdman, secretary; Ted Kuth, treasurer; Jean Harbeck, senior representative; and Edna Lee Swartz, Inter-Club Council representative. Mr. Karl Welas was chosen as faculty adviser.

During the year, the class sponsored a mixer, "Talent Review," which was in the form of an amateur program.

To the classes who come after us we would like to leave our motto:

"NOT FOR SCHOOL BUT FOR LIFE WE LEARN"

ANN AERL  
Tacoma, Wash.  
Major: Sociology  
Minors: Spanish, Greek



FRANK ANDERSON  
Tacoma, Wash.  
Major: Education  
Minors: History, Spanish

ROBERT L. ANDREW  
Seattle, Wash.  
Major: Mathematics  
Minors: P.E., Spanish



BURTON BACKMAN  
Washouak, Wash.  
Major: Education  
Minors: History, P.E.

MURIAL BAIRD  
Tacoma, Wash.  
Major: Chemistry  
Minors: Nursing, Education



TED BAIRD  
Tacoma, Wash.  
Major: Chemistry  
Minors: Biology, Psychology

JESS BUNGARTNER  
Portland, Ore.  
Major: Chemistry  
Minors: Biology, Psychology



DORIS BERG  
Tacoma, Wash.  
Major: Education  
Minors: Psychology, Spanish

DOANE BLAIR  
Mt. Vernon, Wash.  
Major: Education  
Minors: P.E., Biology



JOE BOWLES  
Tacoma, Wash.  
Major: Biology  
Minors: Chemistry, History

CLIF BOYCE  
Portland, Wash.  
Major: Education  
Minors: P.E., History



CATHERINE BOYCE  
Everett, Wash.  
Major: Education  
Minors: History, P.E., French

**JOHN BUFFALO**  
 Tacoma, Wash.  
 Major: Education  
 Minors: Social Science, History

**DANIEL BURNS**  
 Tacoma, Wash.  
 Major: Education  
 Minors: P.E., Spanish



**NAOME BUSCH**  
 Kent, Wash.  
 Major: Education  
 Minors: Home Economics, Art

**HARVEY CARLSON**  
 Portland, Oregon  
 Major: Classical Languages  
 Minors: History, Spanish, Religion



**JIM CASAVANT**  
 Seattle, Wash.  
 Major: Sociology  
 Minors: History, Psychology

**LYLE A. CHRISTOPHERSON**  
 Winnetka, Minn.  
 Major: Education  
 Minors: Chemistry, History



**SHIRLEY E. CROMARTY**  
 Portland, Wash.  
 Major: Education  
 Minors: Chemistry, History

**DON A. D'ANDREA**  
 Graham, Wash.  
 Major: Education, History  
 Minor: Physical Education



**VIRGINIA ELLI MANDELSON**  
 Mt. Vernon, Wash.  
 Major: E. E. A.  
 Minors: Art, Sociology

**JANIS DAVIS**  
 Arlington, Wash.  
 Major: Education  
 Minors: History, P.E.



**LYVONNE RAF DENSON**  
 Everett, Wash.  
 Major: E. E. A.  
 Minors: German, History

**DOROTHY ELLISON**  
 East Stanwood, Wash.  
 Major: Education  
 Minors: Biology, P.E.

WILEY ALFRED BUCHANAN  
 Portland, Wash.  
 Major: History  
 Minors: German, Psychology



HAROLD EVANS  
 Tacoma, Wash.  
 Major: Education  
 Minors: Mathematics, Sociology

VERN V. FINE  
 Portland, Wash.  
 Major: Speech  
 Minors: History, Biology



LEE FOLSOM  
 Tacoma, Wash.  
 Major: Mathematics  
 Minors: Physics, Chemistry

JOAN CAROLINE FOSS  
 Port Harrison, Mo.  
 Major: Sociology  
 Minors: Biology, Psychology



CARL FYNBOE  
 Portland, Wash.  
 Major: Chemistry  
 Minors: Biology, German

ERIC GERSTMANN  
 Everett, Wash.  
 Major: Sociology  
 Minors: Psychology, German



HAL V. CHEDREY  
 Portland, Wash.  
 Major: Chemistry  
 Minors: Physics, B. B. A.

STEINER GORUD  
 Seattle, Wash.  
 Major: Education  
 Minors: Psychology, P.E.



SELMA GUNDERSON  
 Portland, Wash.  
 Major: Education  
 Minors: Psychology, Sociology

JULIA HARRISON  
 Seattle, Wash.  
 Major: Education, Bookbinding  
 Minor: Art



DENNIS E. FLADOUN  
 Portland, Ore.  
 Major: B. B. A.  
 Minors: Psychology, Spanish



**HOYT HAMBLE**  
 Lakemore Falls, O.  
 Major: Education  
 Minors: Speech, Psychology



**JOANNE HARNIMAN**  
 Lake Stevens, Wash.  
 Major: Education  
 Minors: P.E., Psychology



**HAROLD HEANY**  
 Tacoma, Wash.  
 Major: Chemistry  
 Minors: Mathematics, Psychology



**ELEANOR HELLBAUM**  
 St. George Island, Alaska  
 Major: Zoology, Music  
 Minor: Speech



**KATHRYN ELIZABETH HERMAN**  
 Peay Orchard, Wash.  
 Major: English-Literature  
 Minors: Music, French



**HJORDIS HELLE**  
 Dickinson, N. D.  
 Major: Education  
 Minors: Music, History

**THEODOR HOLLAND**  
 Puyallup, Wash.  
 Major: Sociology, Speech  
 Minor: Greek

**VIVIAN AMANDA HURTIG**  
 Patterson, Calif.  
 Major: Education  
 Minors: History, Music



**DALE UEBORN**  
 Graham, Wash.  
 Major: E. B. A.  
 Minors: Sociology, Political Science



**HELEN JENSEN**  
 St. Helens, Ore.  
 Major: Education  
 Minors: History, E. B. A.



**JUNE ESTELLE JORGENSEN**  
 Sumner, Wash.  
 Major: Music, Education  
 Minor: Art



**EDITH J. CLARK**  
 Tacoma, Wash.  
 Major: Chemistry  
 Minors: History, Sociology



THEODORE ALBERT SALATI  
*Seattle, Wash.*  
*Major: Education, P.E.*  
*Minor: Spanish*



JACQUELINE LEIGH KLIPPEN  
*Daly City, Calif.*  
*Major: Education*  
*Minor: Art, History*

GRACE KNUTZEN  
*Portland, Wash.*  
*Major: Education*  
*Minor: Speech, Biology*



CLIFFORD M. KORSMO  
*Portland, Wash.*  
*Major: Mathematics*  
*Minor: German, History, Physics*

JOHN KORSMO  
*Tacoma, Wash.*  
*Major: E. B. A.*  
*Minor: Economics, Mathematics*



VERLYN KENNETH KRAUSBERGER  
*Newberg, Ore.*  
*Major: History*  
*Minor: Civil, English*

ORVILLE ELSON KYLLIO  
*Leavenworth, Wash.*  
*Major: Education, P.E.*  
*Minor: Biology, History*



HOWARD WENDELL LARSON  
*Portland, Ore.*  
*Major: Sociology*  
*Minor: Mathematics, Chemistry*

GLADYS LEA  
*Ellensburg, Wash.*  
*Major: Biology*  
*Minor: Literature, Psychology*



JOSEF LEHTO  
*Trendelen, Mich.*  
*Major: Chemistry, Education*  
*Minor: History*

PAUL LEQUE  
*Bellingham, Wash.*  
*Major: Chemistry, Education*  
*Minor: History*



MARSTON LEROY  
*Portland, Wash.*  
*Major: Education*  
*Minor: Literature, Music*



**LORRAINE ALITE**  
 New England, N. D.  
 Major: Education  
 Minor: Literature, Music



**CHARLENE MARTENS**  
 Tacoma, Wash.  
 Major: E. B. A.  
 Minor: Sociology, Religion

**JANE WALLSTED**  
 Seattle, Wash.  
 Major: Education  
 Minor: Commerce, Biology



**MAINE GERRARD ABERNETHY, JR.**  
 Everett, Wash.  
 Major: Education  
 Minor: U.S. Economics

**DOROTHY MINTZ**  
 Camas, Idaho  
 Major: Music  
 Minor: History, German



**HOWARD MOTZLER**  
 Tacoma, Wash.  
 Major: History  
 Minor: Psychology, Sociology

**JOSEPH MEEVY**  
 Everett, Wash.  
 Major: E. B. A.  
 Minor: Sociology, Psychology



**EDWIN NOYD**  
 Tacoma, Wash.  
 Major: Education  
 Minor: Literature

**ESTHER OSDAHL**  
 Portland, Wash.  
 Major: Sociology  
 Minor: Nursing, Music



**MELVIN OSTERLI**  
 Sacramento, Calif.  
 Major: Education  
 Minor: History, Speech

**JOHN OSTRANDER**  
 Seattle, Wash.  
 Major: Commerce, P.A.  
 Minor: History, Biology

LOIS JEAN WILSON  
 Kelso, Wash.  
 Major: Education  
 Minors: Music, Psychology



DONALD J. FEDERSEN  
 Bend, Or.  
 Major: Economics  
 Minors: History, Political Science



ELMER PETERSON  
 Anacortes, Wash.  
 Major: Biology  
 Minors: P.E., History



NEIL POTTHOFF  
 Orting, Wash.  
 Major: Education  
 Minors: History, Economics



WALLACE GUSTAFSON  
 Tacoma, Wash.  
 Major: Chemistry  
 Minors: Biology, Psychology



WILLIAM EVINGLOG BAISTAD  
 Parkland, Wash.  
 Major: Social Science, Education  
 Minors: Speech, History



EDWARD W. RANDALL  
 Puyallup, Wash.  
 Major: Education  
 Minors: Political Science, History



BETTY REISMAN  
 Seattle, Wash.  
 Major: Education  
 Minors: Music, History



JAMES EMANUEL WICKS  
 Bunkley, Wash.  
 Major: Education  
 Minors: Economics, History



EDWIN E. SANDVIG  
 Parkland, Wash.  
 Major: Sociology  
 Minors: Greek, Spanish



IRVING I. SCHAFER  
 Parkland, Wash.  
 Major: Education, P.E.  
 Minor: Biology



EDGAR W. SCHMALENBERG  
 Parkland, Wash.  
 Major: B. S. A.  
 Minors: History, Mathematics





LOIS SEABERG  
 Parkland, Wash.  
 Major: Education  
 Minor: Biology, History  
 GREEK: SPENDING  
 Parkland, Wash.  
 Major: Sociology  
 Minor: Portuguese, Literature

HAROLD KLUM  
 Port, Wash.  
 Major: Education  
 Minor: P.E., Mathematics



DORIS STEIRO  
 Tacoma, Wash.  
 Major: Biology  
 Minor: Sociology, Norwegian

ROGER WESLEY STEINBERG  
 Parkland, Wash.  
 Major: Education, Biology  
 Minor: History



EDWARD STEVENS  
 Tacoma, Wash.  
 Major: U. S. A.  
 Minor: Portuguese, History

ERIC WALTER STEITE  
 Clallam, Idaho  
 Major: History  
 Minor: Greek, Religion

LESTER STORAASLI  
 Parkland, Wash.  
 Major: Education  
 Minor: History, P.E.

NORMAN STURM  
 Tacoma, Wash.  
 Major: Education  
 Minor: History, U. S. A.



EMILIE SWARTZ  
 Port, Wash.  
 Major: Education  
 Minor: P.E.

LOUISE THOMPSON  
 Everett, Wash.  
 Major: Education  
 Minor: History, Speech



JAMES AVERY TURNER  
 Everett, Wash.  
 Major: Education  
 Minor: P.E., Science

MAURICE C. TURNBULL  
 Tacoma, Wash.  
 Major: Education  
 Minor: Mathematics, History



GRAD FALTED  
Tuxedo Wash  
Major: Science  
Minor: History, Art



RUBY RUTH WATNESS  
Portland, Wash.  
Major: Education, Music  
Minor: History

LESLIE WAINES  
Portland, Wash.  
Major: Literature  
Minor: Speech, Greek



OLIVER LILLIAN JOHNSON  
WESTBERG  
Portland, Wash.  
Major: Education  
Minor: Social Studies

HORACE JEROME WESTBERG  
Portland, Wash.  
Major: Sociology  
Minor: Psychology, Economics

EDWARD MYRON WICK  
Seattle, Wash.  
Major: E. S. A.  
Minor: Science, Biology



STANLEY S. WILLIAMS  
Seattle, Wash.  
Major: Classical Language  
Minor: Speech, Religion, Psychology

ROBERT JURELLIN  
Tacoma, Wash.  
Major: Education  
Minor: History, Literature



MARION BRATTLE  
Marysville, Wash.  
Major: Education  
Minor: Music, Art

JOHN CLARE  
Tacoma, Wash.  
Major: Biology  
Minor: E. S. A., Physics

VELMA CURRY  
Yakima, Wash.  
Major: Education  
Minor: Social Studies, Speech

ROSE WOODEN  
Tacoma, Wash.  
Major: Education  
Minor: Spanish, P. L.

RICHARD EBY  
Tacoma, Wash.  
Major: Education  
Minor: Mathematics, Music

HAROLD E. GULLSTAD  
Portland, Wash.  
Major: Chemistry  
Minor: Mathematics, Science

ADA HOGUE  
Tacoma, Wash.  
Major: Education  
Minor: Psychology, History

WILLIAM LANDIS  
Los Angeles, Calif.  
Major: Speech, Literature  
Minor: Psychology

FREDERICK MILLER  
Port Townsend, Wash.  
Major: E. S. A.  
Minor: Art, History

DONALD PAYNE  
Tacoma, Wash.  
Major: E. S. A.  
Minor: History, Sociology

ARNE PEDERSON  
Seattle, Wash.  
Major: Education  
Minor: Biology, History

JAMES BASSIBRY  
Tacoma, Wash.  
Major: Chemistry  
Minor: Biology, Agriculture

ARLINE SHENNUM  
Portland, Wash.  
Major: Education  
Minor: Sociology, Art

RUTH LOIS TOLLHEIDT  
Hoguen, Wash.  
Major: Education  
Minor: History, Speech

GENE UPTON  
Tacoma, Wash.  
Major: Sociology  
Minor: Religion, History

RICHARD WALBURN  
Olympia, Wash.  
Major: Education  
Minor: History, Psychology

END WISER  
Tacoma, Wash.  
Major: Education  
Minor: Sociology, History

NAOMI WHITE  
Tacoma, Wash.  
Major: Education  
Minor: History, Biology



Row 1: Howard Larson, Betty Reiman, Dorothy Meyer, Doane Blair, Standing: Verlyn Kraxberger, Jess Bumgardner, Carl Fynboe, Jim Bumgardner, Vera Fink, Don Pedersen, Ed Sandvig

## The P.L.C.

Eleven P.L.C. scholars were chosen by the faculty to be listed in the 1949 edition of "Who's Who Among Students in American Universities and Colleges," the official directory of distinguished students drawn from nearly every accredited higher educational institution in the nation.

Selection for this high honor were based on scholarship, character, leadership in extra-curricular activities, and potentiality for future usefulness to business and society. Each college is allowed to nominate approximately one per cent of its student body for listing in the publication.

Representing Washington from the group chosen for the honor this year because they have performed outstandingly in one or more of these fields are Vera Fink, who hails from Spokane; Doane Blair, a Mt. Vernon resident; Carl Fynboe, a local Parklandite; and Betty Reiman, Robert Andrew and Edwin Sandvig who claim Seattle as their home. From South of the border come Howard Larson and Jess Bumgardner from Portland; Verlyn Kraxberger from Canby; and Don Pedersen from Bend, Oregon. Idaho claims Dorothy Meyer as its representative.

The group is very active in the A.S.B. with Vern Fink as president; Howard Larson, vice-president; Don Pedersen, treasurer, and Betty Reiman, Saga Editor. The sports field has been well represented by this group. Robert Andrew has played varsity football and been a member of the track team for three years. Doane Blair has been both a football and baseball star while Vern Fink, Verlyn Kraxberger, and Edwin Sandvig all participating in track events.

Scientists are Jess Bumgardner and Carl Fynboe, both of whom have been very active in the science department as well as elsewhere on the campus. Dorothy Meyer is the musician of the group and is planning to enter parish work. Verlyn Kraxberger and Edwin Sandvig are both planning to enter theological seminary upon graduation.



L. Hauge, E. Dorothy, L. Green, B. Kilmer, S. Arason.

## Junior Class

With another round of pleasant memories behind them, the Junior class has completed a third active and successful year led by their president, Larry Hauge. Other officers which helped to make the class outstanding are Edwin Dorothy, vice-president; Blanche Kilmer, secretary; Swain Arason, treasurer; and Lloyd Green, A.S.B. representative.

Using their talent and enthusiasm, these 66 men and 44 women highlighted the fall term by sponsoring a mixer with the faculty presenting the program. In the spring they sponsored an activity night in the gym and had charge of a Penny Arcade and Bingo booth at the Saga Carnival.

Now, completing their third year as P.L.C., this group is looking forward to writing their final chapter in the Saga of P.L.C.



Row 1: O. Aker, N. Almonson, E. Almond, C. Allen, D. Anderson, E. Anderson, E. Anderson, P. Anderson, R. Arason, S. Arason, A. Arp, K. Backus. Row 2: E. Balod, B. Balod, S. Baker, G. Baklid, B. Bickell, H. Bralladt. Row 3: L. Brenner, B. Buch, E. Camerota, W. Christensen, C. Christoffersen, L. Green. Row 4: D. Gellera, R. Green, N. Gunnars, K. Dursich, F. Durnell, M. Estroff.



Row 1: E. Bibe, J. Biers, M. Brall, G. Fagan, F. Falk, D. Fels, Row 2: M. Felt, L. Gabrielson, D. Gannon, B. Gerwald, R. Hagen, J. Happonen, Row 3: R. Haglund, E. Haglund, E. Hanson, M. Hanson, R. Harding, L. Hauge, Row 4: A. Helgeson, J. Hells, A. Hurian, J. Houtan, S. Houston, H. Jansen, Row 5: A. Johnson, M. Knapp, B. Kinn, E. King, H. Klein, E. Korman, Row 6: L. Koutson, L. Koutson, N. Koutson, D. Laitinen, J. Larson, R. Lauen, Row 7: P. Lehtinen, B. Lofgren, M. Lindstrom, I. Loper, B. Lyster, K. Lyster, Row 8: D. Mattsson, D. Mason, L. McDonald, H. Mobley, J. Mouton, W. Mose, Row 9: C. McKelvey, B. Nelson, E. Nelson, G. Nelson, D. Nordman, D. Norman.



Row 1: W. Odra, B. Odrak, L. Puzan, V. Puzan, M. Puzan, A. Puzan, M. Puzan, H. Puzan, J. Puzan, S. Puzan, J. Puzan, C. Puzan, Row 2: A. Puzan, S. Puzan, J. Puzan, D. Puzan, W. Puzan, D. Puzan, S. Puzan, Row 3: A. Puzan, M. Puzan, S. Puzan, E. Puzan, H. Puzan, B. Puzan, Row 4: V. Puzan, E. Puzan, G. Puzan, D. Puzan, S. Puzan, J. Puzan, Row 5: G. Puzan, O. Puzan, J. Puzan, B. Puzan, D. Puzan, C. Puzan, Row 6: W. Puzan, G. Puzan, D. Puzan, S. Puzan, J. Puzan, Row 7: M. Puzan, W. Puzan, D. Puzan, M. Puzan, J. Puzan, Row 8: M. Puzan, W. Puzan, D. Puzan, M. Puzan, J. Puzan





W. Davis, E. Hill, S. Johnson, A. Johnson, B. Cook, S. Brown

## Sophomore Class

Having reached the halfway mark in their college career and looking forward to a bright future in the two remaining years, the Sophomore class under the leadership of Sean Elderson completed another fun-packed school year. Although decreasing in membership since their first year, the class still boasts 230 members of which only 64 are women.

The class elected as further officers Ray Soderlund, vice-president; Lewis Johnson, secretary; Rolf Lund, treasurer; Harold Malmer, sergeant-at-arms; Kenneth Nise, Inter-Club Council representative; Wesley Benson, A.S.B. representative; and Professor Nigama Nadevede, adviser.

One of the main activities of the year was the participation in the Sage Carnival for which Robert Schwank and Howard Shull were co-chairmen for the booth.

Row 1: P. Arnes, O. Anderson, M. Aaker, W. C. Allen, E. Hill, J. W. Benson, J. Boyd, H. Dahlbom, P. Bergan, Row 2: L. Gunnarsson, J. Benson, E. Cooper, M. Brannan



Row 1: G. Green, R. Brown, H. Fisher, O. Bergan, E. Brannan, Row 2: H. Hill, O. Hill, E. Cooper, J. Hill, E. Hill, S. Elderson, Row 3: V. Hill, J. Hill, Row 4: Hill, O. Hill, R. Fisher





Row 1: J. J. Cook, C. Easton, L. J. Hill,  
 O. Johnson, B. Kurlin, Row 2: W. Evans,  
 R. Cannon, A. Irwin, J. Corwin, M.  
 Lewis, Row 3: B. Larson, J. Land, J. Cronin,  
 W. Lewis, R. Lewis, V. Johnson



Row 1: B. Moss, B. Edwards, J. Meyer, D.  
 Meland, K. May, Row 2: C. Ross, D. Olson,  
 J. Olson, M. Ogren, L. Sjogren, Row 3: D.  
 Reed, H. Olson, H. Rigney, G. Pearson



Row 1: R. Schuster, S. Wall, M. Stacy, M.  
 Sanderson, L. Swanson, Row 2: G. Schmitt,  
 L. Sigurdson, H. Schroy, F. Sorenson, D.  
 Tupper, Row 3: D. Simons, W. Seland, R.  
 Tolman, R. Thomas, R. Soderland



1) Blomquist, S. Sjöden, E., Dahl, L. Brown, M. Hörsner, N. Carlsson

## Freshman Class

The freshman class of 1948, totaling 322 students, has found its place in the P.E.C. family under the leadership of Marvin Carlsson, president, and the guidance of Miss Grace Blomquist. Other officers elected by the class were Sigfried Sixhne, vice-president; Margaret Hansen, secretary; Constant Bildt, treasurer; William Hampton, Inter-Club Council representative; and Luther Steen, A.S.B. representative.

Quickly becoming oriented in their new environment, they entered a float in the Homecoming parade under the chairmanship of Violet Johnson and won first prize. Other activities of the year included a freshman mixer, a booth at the Saga Carnival and a class picnic. Jens Knutson was placed in charge of their Saga carnival booth.

This energetic group is now firmly established as part of the school and is looking forward to three more happy years here.



Row 1: L. Sjöden, F. Sjöden, B. Carl, Row 2: P. Sjöden, M. Sjöden, S. Albrecht, G. Christensen, G. Sjöden, Row 3: J. Bildt, M. Anderson, A. Christensen, M. Sjöden, A. Sjöden, Row 4: G. Carlsson, S. Christensen, G. Sjöden, G. Carlsson, P. Sjöden, P. Carlsson



Row 1: D. Mottus, E. Hahn, F. Edelen, J. Olson, Row 2: A. Aragon, M. Peltz, M. Moore, S. VOR, O. Moore, Row 3: M. Foye, A. Foster, D. Guder, R. Egan, M. Murch, Row 4: P. Harrod, S. Balle, J. Searle, R. Heston, R. Heston, D. Clayton.

Row 1: A. Johnson, G. Zeller, J. Johnson, M. Johnson, Row 2: P. Brock, O. Johnson, C. Johnson, D. Jones, B. Johnson, Row 3: D. Kelly, G. Beck, P. Clark, M. Kent, M. Heston, M. Heston, Row 4: S. Keady, A. Johnson, M. Heston, B. Heston, R. Keady.

Row 1: A. Patten, W. Lawrence, J. Lewis, J. Trevino, Row 2: M. Patten, B. Lee, M. Patten, E. Heston, P. Lawrence, Row 3: C. Olson, J. Nelson, B. Patten, B. Oswald, J. Heston, K. Brock, Row 4: J. Olson, E. Olson, L. Carlson, A. Lawrence, P. Moore, C. Oswald.



Row 1: L. Stollman, R. Spina, A. Stephens, C. Rice, Row 2: B. Blawie, I. Benjamin, C. Slota, J. Soper, B. Brown, Row 3: S. Sulzer, L. Stein, J. Snelberg, I. Schuler, I. Brown, Row 4: D. Katz, T. Sorenson, G. Britt, B. Baker, I. Gullik

Row 1: G. Tom, J. Vada, J. Usher, F. Tuck, Row 2: O. Simon, I. Chis, A. Ornd, A. Saha, Row 3: P. Feltman, D. Tolson, F. Thelander, E. Young, V. Gullik

Row 1: A. Epstein, E. Brown, M. Weiss, M. Wink, M. Wagner, Row 2: R. Vreede, R. Wells, F. Wier, P. Varick, L. Winer, Row 3: C. Pitt, J. Williamson, E. York, G. Zerkowick





# Organizations







Row 1: D. Merr, B. Kline, B. Hanson, P. Raderger, M. Nelson, D. Gray, J. Quinn, H. Loren, Sandra E. Puh, E. Chrysler  
 Row 2: B. Cumbough, J. Thurston, C. Hoag, C. Hansen, A. Holman, O. Hill, R. Paulsen, P. Schuster, M. Stein, G. Knauer, M. John

## Inter-Club Council

Inter-Club Council, a new group on our campus this year, consists of student representatives from each of the approved clubs and organizations at the college. The Council is primarily concerned with the arrangement of a satisfactory schedule for club meetings, the promotion and coordination of all club activities, and the discussion of problems which may affect the various school organizations.

The vice-president of the A.S.B. is chairman of the council and this year Howard Larson will fill the office. At one of the first meetings Edwin Dorothy was elected vice-president and Peggy Ramberger, secretary-treasurer.

Main activities of this group have been the preparation and regulation of the schedule for each semester, the printing and distribution of suggestions or helps for club officers and leaders, and the printing of a small guidebook telling about the "why and wherefore" of P.L.C., Tacoma and vicinity. This booklet will be made available for students registering next fall.



L. Larson, E. Schuch, M. Pflaum, L. Wellstrand, D. Berg, E. Haglund.

## Associated Women

Spring is the chief coordinating organization on the campus for dormitory and day girls. The A.W.S. met a busy schedule this year.

Opening the yearly activities, the A.W.S. sponsored the traditional Big-Little Sister Tea. This event was followed by holding a roller skating party, entering a float in the Homecoming parade, and sponsoring a record request booth in the Sage Carnival.

Monthly meetings presented special speakers on flower demonstrations, ceramics demonstrations and display, hat designing and hair styling. A.W.S. also took part in the all-state college day program sponsored by Washington universities and colleges.

Serving on the cabinet this year were president, Estna Haglund; vice-presidents, Marilyn Pflaum; secretary, Lisa Larson; treasurer, LaWanna Wellstrand; social chairman, Emily Sholund; publicity chairman, Dolores Berg; and Inter-Club Council representative, Marvel Nehls. During the spring semester, when Covid-19 caught everyone off guard, Shirley Royang served as secretary and Gloria Grove as Inter-Club Council representative.

D. Johnson, P. Fox, M. Benjaminson, N. Bush, P. Fox.





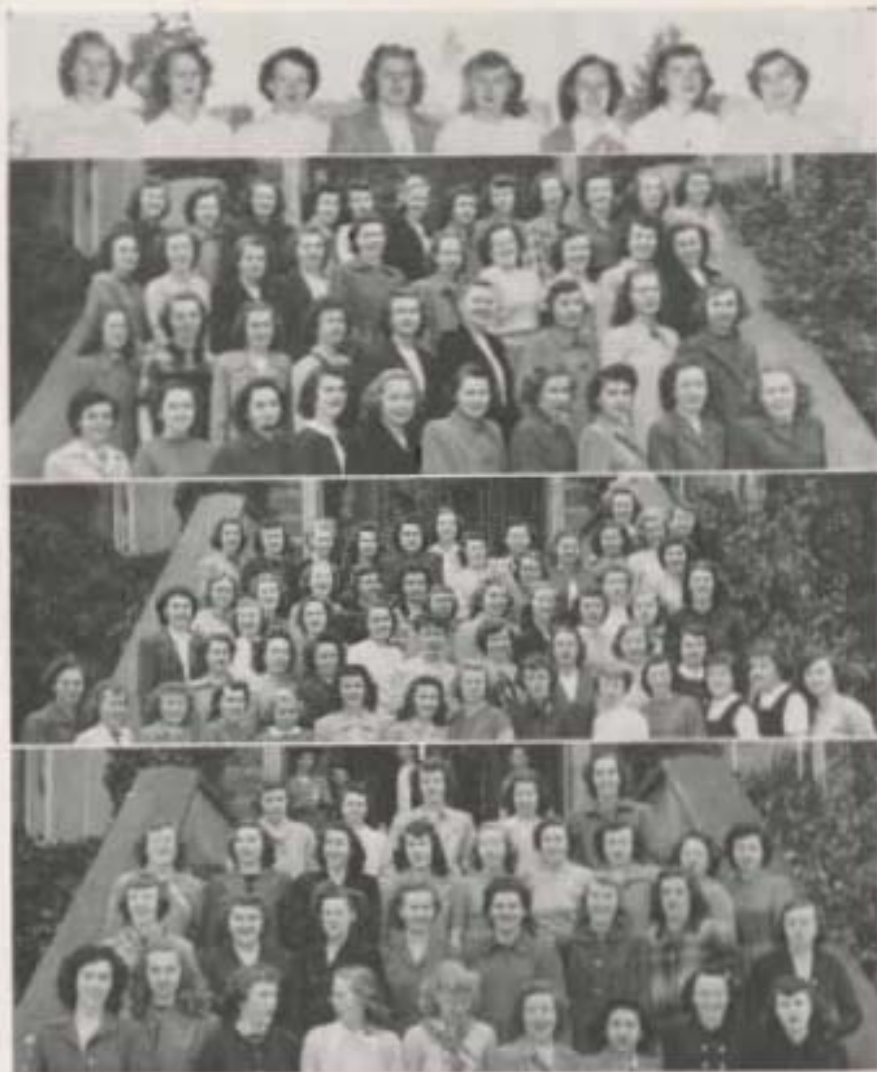

## *Delta Phi Kappa*

1TH FLOOR: M. Bezzant, A. Letts, A. Johnson, B. Heib, E. Eide, H. Heide, G. Grove, H. Fiske.  
 2TH FLOOR—Row 1: M. Johnson, D. Wallin, B. Wallari, B. Gustaf, E. Haglund, S. Gusterson,  
 J. Casarini, J. Klippen, K. Heston, O. Torvold. Row 2: C. Buefer, D. Langset, C. Brown, J. Harlock,  
 E. Hollman, Dixie Berg, G. Dakota, H. Jensen, D. Mattsson. Row 3: B. Kilmer, F. Rasmussen,  
 R. Arness, M. Eisel, V. Hesteg, J. Foss, L. Tullfildt, J. Heston, B. Busch, J. Heide. Row 4: C. Mich-  
 land, L. Anderson, E. Smith, L. Dronow, M. Lindroth, M. Norheim, D. Strim, V. Duveton, J. McAllister,  
 N. Busch, P. Anderson, B. Reiman.  
 3RD FLOOR—Row 1: B. Remington, W. Lorenza, J. Larson, C. Bhas, A. Anderson, P. Blomset, M. Hess,  
 C. Skott, Janet Olson, B. Gale, E. Hult, L. Edholm, F. Edholm, J. Gibson. Row 2: A. Laskov, J. Super,  
 V. Johnson, A. Christensen, P. Kilmer, E. Reul, J. Neuman, J. Truda. Row 3: L. Laskov, M. Wozner,  
 M. Hanson, H. Johnson, M. Foye, A. Grotan, D. Hanson, G. Bruckner, P. Jorick, Janet M. Olson.  
 Row 4: D. Garde, E. Hill, H. Hesteg, J. Nelson, J. Oskin, E. Arness, M. Anderson, E. Stinson,  
 G. Jara. Row 5: M. Busch, C. Johnson, M. Borseth, E. Mikkelson, H. Klutke, J. Christensen, M. Field,  
 G. Lova, J. Johnson, M. Wick, D. Kello, B. Rasmus.  
 4TH FLOOR—Row 1: M. Enevold, D. Swanson, C. Knutson, B. Berkman, M. Olson, C. Row, M. Steyer,  
 D. Hagan, S. Narstrom. Row 2: M. Quella, M. Lusk, M. Sanderson, L. Elmstrom, D. Kerkie, D. Johnson,  
 C. Anso, J. Ruffinen. Row 3: R. Schneider, L. Comstock, I. Fulton, G. Fuern, L. Johnson, L. Swanson,  
 L. Larsson, L. Lutz, E. Lutz. Row 4: S. Rasmus, L. Willstrand, D. Berg, R. King, V. Lova.

Under the capable leadership of President Betty Reiman, Delta Phi Kappa, an organization of all dormitory girls, was led through a happy and prosperous year. Assisting Betty in planning the work of the year were JoAnne Hardman, vice-president; Ruth Heide, secretary; Jacqueline Nelson, treasurer; Louise and Frances Edholm, fire chiefs; and Virginia Danielson, social chairman. Serving as class representatives were LeVonne Demkow, senior; Dolores Langset, junior; Alma Leitz, sophomore; and Mildred Forge, freshman.

Highlighting the year were the Thanksgiving and spring banquets for boarding club students. At Christmas time, Charlotte Mykland and Dolores Langset were placed in charge of decorating the school for holiday festivities. Spring saw the girls asking the boys to the Tolo bid at the Top of the Ocean and aiding in making their booth at the Saga Carnival a success.

A special drive was conducted in the spring to secure old robes for Lutheran World Action. Jeanette Larson was in charge of the collections.

## Alpha Sigma Lambda

Under the presidency of Eugene Anderson and the guidance of Dr. J. G. Patrick, the campus business organization, Alpha Sigma Lambda, turned its mind to

Alpha Sigma Lambda participated a display for the Homecoming parade and later in the year sold five hundred leaflet papers. "Real C.I.'s" C. O. Washburn, member of the National Road of Washington, was sponsored by the club in a brief series of lectures on the organization of ex-mat books.

Serving as officers for the 1934 year were Leo Deppa, president; Lorraine Cummings, secretary; and Ed Stevens, treasurer. During the spring term Don Weil served as corresponding secretary and Jim Thompson, secretary.

Row 1: Max Berg, L. Sligo, L. Cummings, E. Anderson, E. Stevens, Mrs. Patrick, Mr. Patrick, Row 2: M. Anderson, L. Deppa, V. Davidson, J. Washburn, D. Meyer, D. Gordon, A. Leitz, G. Guert, L. Anderson, Row 3: H. Bertelson, D. Wick, H. Jones, M. Falar, D. Pedersen, B. Woodling, D. Gauson, R. Heald, Row 4: L. Thompson, G. Whitely, J. Lind, C. Becklund, L. Overland, H. Malley, J. Conrad, R. Grunbush.



Row 1: D. Blair, G. Strandsness, J. Prael, H. Shrupp, J. Carlson, L. Lape, Row 2: D. Shafar, P. Falk, J. Schweitzer, B. Hagen, J. Walcher, G. Lundgaard, Row 3: H. Peterson, L. Knutsen, B. Brann, J. Olsen, Row 4: H. Skoll, H. Melnes, J. Goren, Row 5: W. Stratan, B. McKenna, R. Coocoran, D. Moore, Row 6: N. Sturm, L. Spanga, D. D'Andrea, C. Heston, T. Kaath, R. Skibo, R. Springfellow, Row 7: J. Jacob, R. Larson, J. Rydzak, J. Tarnan, Row 8: L. Braxton, W. Skili, H. Swan, W. Brock, J. Jerkovich, Row 9: B. Hanson, T. Gunnin, A. Hendrickson, J. Koran, Row 10: E. Durethy, R. Daniels, V. Fisk, P. Boman, S. Gerd, R. Marvold, W. Olsen, D. Weatherman, J. Overlander, L. Knutsen, B. Dammun, J. Nylander, E. Farwell.

## Lettermen's Club

Featured by the largest membership in the history of the school, the chenille holders climaxed an eventful year under the leadership of Gene Strandness. Serving under Gene were Blaine McKanna, vice-president; Delbert Schafer, secretary-treasurer; Doane Blair, Inter-Club Council representative; and Norman Sturm, Sergeant-at-arms. During the spring semester Steinar Gorud was vice-president; Leif Knutsen, secretary-treasurer; Boh Brass, Inter-Club Council representative; and Harry Peterson, sergeant-at-arms.

This year the club sponsored and managed intra-mural sports in football, basketball and softball; gave a program written and directed by Jack Guyot and Roy Skibo; and held an annual cruise on Puget Sound. By unanimous vote of the club, Jim Harrel was made an honorary member because of his services as trainer.

Coaches Mary Tommervik and Mary Harshman served as advisers for the club.

## Tasels

Tasels, senior women's honorary, has been active this year in serving as an incentive to the women of the college to strive toward higher scholastic achievements and to recognize high scholarship and leadership in social and cultural activities of the school.

Activities of the group this year included a Coffee Hour for faculty and students held in the Student Union Lounge, ushering at the St. Olaf Choir concert and taking an active part in the May Day festivities.

Vivian Hurty was chairman of the group; Kathryn Herman, historian; and Dorothy Meyer, Inter-Club Council representative. Mrs. Hedahl, the new dean of women, acted as adviser of the group.

## Sches

Acting on apprenticeship to the national sophomore honorary, the Spurs, Sches was active in many different functions on our campus. Qualifications for these girls are participation in extra-curricular activities, leadership and scholarship.

As service projects, the group advised in the Christmas Band and Andor Folders concerts, conducted the annual Red Cross Drive and had charge of upkeep of the trophy case in the Student Union Lounge. During the football season they decorated the Stadium and sold balloons to promote more enthusiasm for the games.

Heading these twelve girls was Dolores Berg as president, assisted by Marjorie Anderson, vice-president; Inez Larson, secretary-treasurer for the fall semester; and Miria O'Brien completing her term for the spring semester. Mrs. Grace Blomquist served as adviser to the group.



Row: B. Hurty, D. Meyer, V. Hurty, K. Herman, Dorothy Meyer, M. Hedahl, J. Hedahl, E. Hurty, J. Hedahl, Mrs. Hedahl.



Row: D. Berg, J. Larson, M. O'Brien, D. Berg, M. O'Brien, M. O'Brien, E. O'Brien, E. O'Brien, L. Larson, D. Berg, J. Larson.



Row 1: R. Crumbaugh, R. McKinnis, E. Strandberg, H. Carlson, E. Baird, W. Dinsfield, J. Thompson, J. Bangardner. Row 2: Mr. Elwood, D. Zee, D. Pederson, V. Knudsen, D. Wik, J. Larver, T. Lund, T. Hilland, L. Hauge. Row 3: C. Christoffersen, B. Smith, E. Gundersen, P. Falk, S. Stenlund, H. Sævi, E. Ahrendt, E. Sandvig, H. Larson. Row 4: V. Pulk, J. Gundersen, A. Halvorsen, H. Jansen, G. O'Andrea, C. Fyrbø, K. Storsahl, D. Strøm, E. Steen, L. Knutson, M. Ouseli.

## Tawasi

Tawasi, the men's honorary service organization, has been very active on the campus this year. Early in the fall the constitution was amended in order to increase the membership of the club which now numbers 10 per cent of the male student body. Membership is based on five points which include a C average, leadership ability, willingness to cooperate, personal character, and passing on by the faculty.

As a part of the club activities this past year, Tawasi has sponsored a series of vocational guidance forums on such topics as education, ministry, medicine, chemistry and social work. Besides this, they act as counselors for freshmen men students on our campus and this year sponsored an evening get together with them.

Their main purpose is to help in all school activities and as part of that program, they worked at the St. Olaf choir concert, took tickets at the games and collaborated with Tawasi on the Day Out program. As usual, they had charge of the campus day activities in the spring. This year, various members took turns writing a Tawasi feature for the *Alumni* *Mag*. This spring, members also sponsored a banquet off campus for members and their guests.

Officers for the first semester were Jens Bangardner, chairman; Carl Fyrbø, vice-chairman; Martin Ouseli, secretary; and Ed Sandvig, Inter-Club Council representative. During the second semester the club was led by Norman Coomans, chairman; Sigurd Skartland, vice-chairman; Eugene Ahrendt, secretary-treasurer; and Bob Crumbaugh, Inter-Club Council representative. Adviser for the club is Dean Lexie Elwood.



Editor, Betty Reiman

# Saga

With "Gladiators" running through their minds, the hard-working Saga staff made use of this theme and the artistic talent of Jens Knudsen to bring you this year's annual.



Business Manager, Del Zier; Associate Editor, Helen Hedin; Advertising Manager, Ken Storaasli.

Under Betty Reiman as editor and Helen Hedin as associate editor, the staff made plans and work began. The college photographer, Roland Ytzeide, took many excellent pictures of the campus, clubs and student life. Staff heads aiding in all the hard work of producing a good annual were LaVonne Densow, senior editor; Dolores Langset, copy editor; Dick Weathermon, sports editor; Edna Haglund, women's sports editor and Jens Knudsen, art editor.

The business staff, headed by Del Zier, business manager, kept busy signing contracts, paying bills and chasing advertisements. Business staff members were Jim Thompson, book-keeper and Ruth Arneson and Vivian Hurtig, typists. Under the direction of Kenneth Storaasli, advertising manager, Katherine Breum, Ruth Arneson, Virginia Danielson, Edwin Dorothy, Don Jackson, and Malcome Soine spent their spare time soliciting ads.

Standing: D. Jackson, V. Danielson, R. Arneson, J. Thompson.  
Seated: C. Breum.  
Standing: C. Haglund, D. Langset, M. Soine, R. Vrak, D. Weathermon, M. Fields, J. Hurtig.  
Seated: G. Jette, V. Densow, E. Peterson.

Photographer, Roland Ytzeide  
Artist, Jens Knudsen





# Moorings Mast



PAUL ARLTON  
Editor Second Semester



BOB ERICKSON  
Editor First Semester



Advertising Mgr., Ed Hansen; Associate Editor, George Torgerson;  
Business Mgr., Melvin Spive.

"Hot off the press" aptly describes the 26th edition of the *Moorings Mast*. Friday noon deadlines were adhered to so closely that the pages were still warm, and the undried print left its impression on student fingers as well as on the minds of "chow line" scholars.

Robert Erickson edited the six-column weekly during the first semester and was ably assisted by Paul Arlton who served as associate editor. Sports news was handled by Dick Weatherman who also wrote a column entitled "Sports Slants." LaVonne Densow was society editor and Jean Keala edited the feature page.

The business staff made only one change for the spring semester: Evelyn Peterson became *Moorings Mast* bookkeeper and her job as circulation manager was taken over by Hazel Johnson and Shirley Thompson. Malcolm Spive remained as business manager and Edward Hanson as advertising manager.

Paul Arlton became editor during the second semester, with George Torgerson as associate editor. Donald Kellan took over as sports editor and Dolores Langert became society editor.

Milton Nevils, faculty adviser to the *Moorings Mast* for the first semester, became alumni director for the United Christian Appeal and was replaced as *Moorings Mast* adviser by Lee Lewis, reporter for the *Tacoma News Tribune*.

L. Lawrence D. Langert, P. Allen H. Olson, W. Fred H. Johnson, J. Arthur H. Hanson





Officers of the Science Club  
 President: J. Larson, M. Jostell  
 Vice: J. W. ...  
 Secretary: J. ...  
 Treasurer: L. ...  
 Editor: ...



Officers of the Linne Society  
 President: H. ...  
 Vice: ...  
 Secretary: ...  
 Treasurer: ...  
 Editor: ...

## Science Club

The Science Club, with Dr. Robert Olson receiving an faculty advisor, has again been active on the campus this year. The main activities have centered in bringing to our campus outside speakers on such topics as colored photography, industrial uses of plaster Paris and amateur astronomy. During the first two months of meeting, the sessions were devoted to classes on construction to the use of the slide rule.

Besides these various activities, they have held discussions on scientific subjects and have shown scientific films at many of their meetings.

Officers for the year were Jess Bumgardner, president; LeRoy Sierage, vice-president; Keith Karpen, secretary-treasurer; and Arnold Helgeson, Inter Club Council representative.

## Linne Society

Again taking its place among the active clubs of the campus, the Linne Society completed a successful and eventful year led by Halvor Brafladt, president. Assistants Halvor were John Hewison, vice-president; Arlene Johnson, secretary; Wesley Benson, treasurer; and Luther Stromum, Inter Club Council representative. The advisors for the group are the four professors of the biology department.

Fall activities included a winter roast at Spangway Park, a visit to the Western State Hospital at Steilacoom, a Christmas party at the home of Dr. Loran and a "chickens dinner" banquet held in the Student Union Building.

The spring semester saw the group viewing movies on various subjects and participating in the Tawari-Linne contest on the topic of medicine.

## Roller Blades

Roller and ice skating fans joined together to make the Roller Blades Skating Club fulfill its purpose of promoting greater interest in these sports among the students of Pacific Lutheran College. To further this interest, the main activities of the club for the year were the sponsoring of a number of ice and roller skating parties.

John L. Sorensen was elected to serve as president; Louis Laper, vice-president; Betty Cole, secretary; and Dale Hultacker, treasurer. Acting as adviser for the club was Mr. Everett Larson.

## Ski Club

'Too much snow for skiing!' That's what this year's Ski Club experienced when any weekend trip was scheduled. Highlighting this year was a weekend trip to Battle Axe Inn on Mt. Hood plus a trip to Mt. Rainier. Again this year, the club selected a ski queen and sponsored a style show. A ski team composed of Robert Klett, David Olson, John Roalkvam, Glen Evanger, Thane Eckler and Bob Young met in competition with other collegiate teams.

John Roalkvam presided as president during the fall semester while Thane Eckler took over the duties in the spring. Other officers included Marjorie Anderson, secretary; Paul Imason, treasurer; and Edwin Dorothy, Inter-Club Council representative. Advisers for the club were Miss Elisif Skavang and Mr. O. J. Stuen.

Row 1: C. Bliss, B. Cole, E. Hall, C. Martin. Row 2: L. Laper, J. Houston, D. Gordon, L. Edholm, P. Edholm, A. Baker. Row 3: G. Tringoni, J. Leggs, E. Schindler, R. Christensen, R. Cohen, D. Uhlstad, E. Gormann.



Row 1: C. Johnson, L. Dotts, D. Hall, M. Gustaf, Alice Skovron, M. O. Swain, B. Beach, M. Fahn, H. Jensen, J. Cooper. Row 2: M. Wick, Y. Tash, J. Nordmark, M. Anderson, L. Faltus, M. Anderson, G. Toss, J. Gibson, P. Rasmussen, E. Highland, E. Dorothy, C. Peterson, J. Waldset. Row 3: C. Aasen, E. Johnson, D. Swanson, I. Anderson, J. Heston, J. Trish, G. Lee, N. Smith, S. Wall, M. Swain. Row 4: Mr. Adams, G. Kallstrom, E. Christensen, T. Eklun, R. Young, R. Klett, H. Hestadskogen, D. Dotts, M. Peterson, P. Gornvald, W. Fush, J. Roalkvam.





Row 1: J. Gustafson, E. Peterson, D. Larson, S. Skarland, C. Christensen, V. Larson, E. Skarland, O. Stora. Row 2: W. Larsson, H. Rasmussen, I. Larson, L. Edholm, F. Edholm, H. Larson, D. Stora, H. Hells, A. Christensen, M. Rasmussen, J. Nyquist, E. Skarland, S. Hill, Row 3: D. Malmgren, H. Hells, F. Skarland, G. Torgerson, O. Torgerson, C. Hells, M. Ojeda, A. Eke, O. Wick, E. Foss, M. Anderson.



Row 1: S. Kennedy, G. Tallman, S. Smith, L. Gorenman, H. Cookson, E. Jones, D. Knolls, C. Allen, E. Jax, M. Wagner, W. Lucas, Row 2: M. Winters, L. Lofsted, J. Beal, E. Skarland, M. Hansen, M. Fagan, Mrs. O. Little, V. Dwyer, E. Knoll, M. Sanderson, M. Qualls, Row 3: J. Smith, H. Marler, E. Rasmussen, T. David, E. Cooper, S. Foss, R. Skarland, V. Johnson, J. Seger, A. Larson, F. Rasmussen, D. Zorn, D. Rasmussen, Row 4: J. Jackson, W. Mann, A. Jones, O. Rasmussen, M. Knoll, L. Rasmussen, W. Skarland, C. Foss, F. Skarland, L. Skarland, D. Miller, E. Skarland, Row 5: E. Peterson, A. Knoll, E. Knoll, E. Skarland, V. Foss, E. Skarland, S. Johnson, A. Johnson, F. Visk, O. Malmgren, E. Skarland, T. Skarland.

## Viking Club

To further the appreciation of Scandinavian art, music and literature and to promote good fellowship among Scandinavian students on the campus are the purposes of the Viking Club. Under the guidance of Mr. O. J. Stora and Rev. E. A. Larson, the club has endeavored to carry this purpose throughout their many activities of the year.

Again this year the annual Christmas party was held with many of the Scandinavian customs being faithfully followed. At the Saga Carnival they sponsored the traditional wargashbord booth and to the warty their stous crews and wargashbord. In February, they sponsored a roller skating party after the Eastern Washington basketball game.

Officers for the year were Sig Skarland, president; Corby Christensen, vice president; Dolores Larson, secretary; Anne Isikawa, treasurer; and Dick Stora, Inter-Club Council representative.

## German Club

The German Club provides entertainment as well as cultural education for its members. Important events on the club calendar were the annual Christmas party, a lecture on rehabilitation of Germany, two interesting lectures commemorating the 200th birthday anniversary celebration of Johann Wolfgang Goethe, world-famous German philosopher and writer, and participation in the Saga Carnival.

Officers for the first semester were Ronald Buchholz, president; Dorothy Meyer, vice-president and Inter-Club Council representative; Mavis Sanderson, secretary; LaVonne Densow, social secretary; and Henry Erickson, treasurer. Officers for the second semester were Odven Aakre, president; Mildred Fogg, vice-president and Inter-Club Council representative; Violet Johnson, secretary; Margaret Hansen, social secretary; and Ed Berndt, treasurer. Adviser for the group is Mrs. Otilie Little.

## Spanish Club

El Club Español, under the guidance of Mrs. Francis, met once a month to enjoy and make use of the beautiful Spanish language. Into these meetings a true Spanish culture was brought by Spanish music, plays and refreshments. Parties during the holiday season were conducted in the Spanish style.

Winning second prize for their float in the Homecoming parade which depicted a Spanish bullfight with the banner, "Love tames the bull by the Horns," club members considered to make it an active year by sponsoring a coffee skating party in February. For the Saga Carnival, the club sponsored a Bingo game booth.

Heiga Hennrich led the club as president. Gladys Grove was secretary-treasurer and John Hamilton served as Inter-Club Council representative.

## French Club

An interest in France and French, plus the able guidance of Mrs. Francis, has led the "Le Cercle Français" to a greater understanding of the language studied in class. The monthly meetings were designed to further this knowledge of France in every possible way.

Officers for the year were Jacqueline Mason, president; Hazel Johnson, secretary; Malcolm Soine, Inter-Club Council representative for the fall semester and Norman Cinnamery serving the same position in the spring.

Row 1: A. Arp, A. Brinn, J. Lund, D. Burt, M. Kay, D. Kilgus, D. Lantz, K. Adams, Row 2: L. Eiken, M. Anderson, H. Hennrich, Mrs. Francis, G. Grove, J. Hamilton, F. Bellamy, L. Johnson, Row 3: S. Barnes, K. Batters, M. Olson, D. Nelson, W. Hill.



Row 1: O. Knutson, D. Hill, L. Knutson, J. Gibson, D. Hillman, Row 2: S. Thompson, M. Soine, J. Mason, Mrs. Francis, H. Johnson, M. Soine, Row 3: K. Norman, M. Soine, J. Soine, J. Soine, J. Soine, F. Howard, N. Cinnamery, C. Campbell, J. Batters.







*Religion*







Row 1: C. Merritt, E. Skutumpah, Rev. K. Roe, W. Erickson, J. Ruffcorn, S. Harrison, E. Eide, S. Baker, Row 2: B. Keller, L. Benson, Miss Skavang, I. Christensen, V. Larson, D. Johnson, A. Gustaf, L. Knudsen, E. Hennrichsen, E. Gornemann, W. Williams, Row 3: Mrs. Erickson, H. Hanson, D. Swanson, M. Larvold, C. Christofferson, L. Skovman, S. Loren, N. Langstrom, D. Kross, A. Swaad, L. Knutson, L. Powell, Row 4: R. Larson, L. Skovland, T. Holstad, L. Swanson, E. Swadlow, J. Hennrichsen, A. Loren, E. Glen.



Row 1: L. Thompson, D. Zier, R. Loren, M. Nodtvedt, L. Knutson, D. Knudsen, M. Pflieger, Row 2: L. Knutson, L. Lorenson, A. Letts, H. Helin, L. Lutz, E. Lutz, D. Langset, D. Wallen, M. Dool, Row 3: F. Merritt, A. Gornemann, R. Nodtvedt, D. Tigger, E. Helin, E. Peterson, A. Asher, W. Braaflydt, C. Christofferson, L. Skovland, E. Mikkelson.



## Campus Devotions

Campus Devotions, meeting once a week for the purpose of devotional inspiration, has student-planned and presented programs. A special project of the group this year was to distribute the pamphlet, "What Lutherans Teach," to members of the student body.

Holding office for the first semester were Larry Nielsen, president; Wilbur Ericson, vice-president; Signe Baker, secretary-treasurer; Corlie Hanson, Inter-Club Council representative; and Joyce Ruffcorn and Ludwig Sigveland, musicians.

For the second semester, officers were Leonard Patzold, president; Merlin Zier, vice-president; Joyce Ruffcorn, secretary-treasurer; Allan Strand, Inter-Club Council representative; and Dorothy Martinson, musician. Elaine Eide and Luther Shennum served as L.S.A. representatives and Miss Eleif Skavang advised the group.

## Fireside

Meeting every other Sunday in the Student Union Lounge, Fireside carried out its purpose of good Christian fellowship by providing many outstanding speakers and interesting programs for the meetings. All students on the campus are welcome to join in their evenings of meditation and song.

The Rev. Magnus Nodtvedt served as adviser, assisted by Leif Knutson, president; Rolf Lunde, vice-president; and Mavis Sanderson, secretary-treasurer. Officers for the spring semester were Rolf Lunde, president; Vivian Hurtig, vice-president; and Iris Knutson, secretary-treasurer. Tract rack chairmen for the year were Maria Ogren and Paul Braaflydt while Jackie Klippen and Chauncy Christofferson served as L.S.A. representatives. Jackie also served as Inter-Club Council representative.



Row 1: P. Isok, M. Enzl, O. Torsrud, M. Borseth, G. Nelson, D. Mattsson, D. Langset, E. Haglund, J. Johnson. Row 2: M. Pihlsson, Miss Holstad, M. Ogren, H. Remund, Miss Knutsen, H. Hedlin, J. Harbeck, K. Hamrin, E. Eide. Row 3: K. Bruun, G. Grov, M. Schramm, E. Lutz, C. Border, D. Wallen, L. Lutz, G. Knutsen, J. Larson, C. Blax, J. Triska, K. Bruis, P. Ranhergen, B. Kilhin. Row 4: D. Killa, D. Garden, V. Danielson, E. Lucas, E. Shalosh, D. Meyer, Janet M. Olson, M. Brannan, D. Johnson, M. Qualle, C. Aaga, M. Butler, G. Bussacker, C. Johnson, P. Kimer, C. Mckland.



Row 1: M. Borseth, M. Fields, Janet M. Olson, A. Schaefer, W. Williams, D. Meyer, E. Eide, J. Ruffman. Row 2: R. Jost, Helen Hansen, D. Flawer, L. Hovey, M. Louch, C. Row. Row 3: A. Sennad, W. Ericson, L. Ericson, V. Larson, D. Kahlert, G. Knutsen, E. Shalosh. Row 4: R. Larson, P. Meyer, A. Aaga, O. Reiss, A. Stoffe, J. Christmann, M. Reitz, L. Carlson, Earl Erickson, J. Ross, H. Wootsburg, C. Christofferson, L. Petrid.

## Lutheran Daughters

With Jean Harbeck as president, the Lutheran Daughters of the Reformation has afforded opportunity for girls to further their religious life and to become living stones in the spiritual house of the National L.D.R. Assisting Jean were Maria Ogren, vice-president; Helen Ramstad, secretary; Doris Johnson, treasurer; Grace Knutsen, Inter-Club Council representative; Mary Jean Qualle, stewardship chairman for the fall semester and Kathryn Herman for the spring semester. Ruth Holica and Helen Hedlin served as L.S.A. representatives, while Linnea Johnson was in charge of publicity. Adviser for the group was Miss Anne Knudson.

Through personal letters written by the girls, first-hand knowledge of the work done at the Jewish Mission in Brooklyn, New York, and the Girls' School in Madagascar at Manakaly was secured. At Christmas time a gift was sent to a 10-year-old girl at the Parkland's Children Home in Everett. On May 12 the annual Mother-Daughter Tea was held.

## Mission Society

Members of the Mission Society, sharing their enthusiasm for the support of home and foreign missions, have heard interesting first-hand accounts presented by missionaries from their respective fields along with letters, reports, topics and movies of missionary work being done. Weekly visits are made to the Crisswell and Midland Old Folks' Homes and to the Pierce County jail in Tacoma. Through these channels, training in Christian service is offered to the students.

Officers elected to head the group for the fall semester were Bill Williams, president; Dorothy Meyer, vice-president; and Elaine Eide, secretary-treasurer. Spring semester officers were Verlyn Kraxberger, president; Marcus Reitz, vice-president; and Vivian Larson, secretary-treasurer. Carolyn Johnson and John Anderson served as L.S.A. representatives for the year. Adviser to the group is Rev. Kelmar Roe.





*Music*



Mr. Melson

## Choir



Violinist, Egner Albrecht; Accompanist, Duane Tada



To accustom themselves to the idea of a white Montana trip, the Choir of the West plowed almost daily this past winter through snow to practice and polish music for the twenty-second annual concert tour.

The first appearance of what started out as a "Heinz 57 variety" group, was at Denny Park Lutheran Church in Seattle where they sang for Reformation services. In December the choir joined voices with the chorus in the annual Christmas concert given at Ft. Lewis and in the Memorial gymnasium.

Other appearances before the sixteen-day tour of Washington, Idaho and Montana were made at Kent, the Alumni Reunion and Steilacoom. Following the tour the Homecoming concert was held in Tacoma. Concerts were also given in Arlington, Everett, Conway, Oregon City, Silverton, Olympia and at high school assemblies in St. Helens and Castle Rock.

Numerous radio appearances were made. In the spring a Mutual Don Lee coast-to-coast broadcast was given over station KOMO, Seattle.





Row 1: D. Johnson, L. Swanson, M. Lindquist, H. Ramsdell, M. Baird, E. Reule, A. Jackson, L. Williams, D. Wallin, L. Lutz, D. Meland, E. Haglund, E. Moe, J. Hestbeck, M. Flanagan, C. Mattson, Mr. Nelson, Row 2: L. Sandberg, J. Jorgensen, H. Jensen, L. Datta, C. Hanson, F. Sandberg, J. Hala, E. Skoldberg, E. Orndall, M. Haglund, G. Jostam, C. Anne S. Knapp, B. Ramsdell, E. Melstrom, Row 3: H. Carlson, H. Swafford, M. Reed, S. Pevik, E. Sandvig, L. Brunner, D. Moe, C. Martin, W. Hill, R. Joo, L. Lager, M. Osvoll, D. Swan, J. Williamson, Row 4: M. Reiss, D. Huffager, E. Reed, H. Jensen, J. Doe, E. Takson, J. Thompson, W. Sain, E. Haglund, L. Knutson, R. Winters, L. Sigurdson.

Soloists for the '48-49 season were Kathryn Reule and Heira Ramsdell, sopranos; Dorothy Meland, alto; Charles Martin, tenor; and Dale Huffager, baritone. This year's officers were Ed Sandvig, president and also business manager in the absence of Mr. Midsom; Louis Brunner, vice president, and Emily Skoldberg, secretary-treasurer.

A successful and enjoyable season can be attributed to the well-liked director, Mr. Gunnar J. Malmin, and to Mr. Milton Nesvig, business manager.





Row 1: J. Larson, B. Cain, M. Wrenan, J. Nyssen, I. Knutson, E. Mäkelin, P. Rissanen, S. Vigen, J. Kallio, C. Rindin, J. Toivola, C. Egan, C. Bley, Row 2: J. Seger, K. Herman, S. Hill, G. Bussick, P. Laska, D. Kella, L. Stephenson, M. Malinen, M. Taylor, J. Ustin, D. Gordon, M. Hansen, M. Borsari, E. Elin, H. Fala, Row 3: E. Garmann, V. Bousquet, W. Williams, H. Henrik, M. Wick, M. Ogren, D. Swanson, A. Goren, J. Christensen, J. Edlund, D. Kvist, H. Heide, M. Egan, L. Johnson, H. Erickson, V. Peterson, Row 4: A. Kaska, D. Tager, M. Zan, A. Schafar, L. Carlson, A. Gogerson, S. Aronson, J. Goodman, O. Birt, E. Larus, L. Kruuk, O. Aaker, P. Meyer, P. Sauer, A. Brand, W. Weber, P. Bredtish.

## Chorus

Under the direction of Mr. Gunnar Malmin, the 70-voiced chorus presented several concerts which took them to neighboring cities. Early in the year they gave a concert at Buckley and later visited the American Lake Hospital and Seattle. At Christmas time they participated in the annual Christmas concert given at Ft. Lewis and the Memorial Gymnasium. Highlight of the chorus year was a four-day tour in March taking them into Oregon, giving concerts at Aberdeen, Raymond and Longview, Wash., and Astoria and Portland, Ore. Olaf Malmin accompanied the chorus as violin soloist. Their homecoming concert was held April 10 at Messiah Lutheran Church in Tacoma.

President of the group was Odven Aakre; vice-president, Merita Zire; and secretary-treasurer, Maria Ogren.

Filling two or three engagements a week, the P.S.C. Men's Quartet has been one of the most popular small organizations this year both on and off the campus. They have appeared before many church organizations, large clubs of Tacoma and during the choir trip took part in many informal gatherings.

Members of the quartet are James Williamson, first tenor, Dick Swain, second tenor, Harold Jensen, bassitone, and Jason Bee, bass. Accompanist for the group is Eleanor Zellbaum.



Quartet: The Men's Quartet  
Accompanist: E. Zellbaum; J. Williamson, D. Swain, H. Jensen, J. Bee



## Little Symphony

In its study and performing of classical music, "The Little Symphony" under the direction of Mr. Harlem Moen has been an active and essential contributor to P.L.C.'s music department. Throughout the year it has made several successful appearances: Christmas concerts at Fort Lewis and the Memorial Gymnasium; a spring concert at the Student Union Building; accompanying baccalaureate and commencement exercises; and the highlight of the year, a trip to Oregon with the Choir of the West. The increased membership from last year indicates that progress has been made towards a larger symphony orchestra in the future.

Officers are president, Eugene Ahrendt, and secretary, June Nysteen.

Seated: I. Knutson, J. Nordström, P. Braathen, D. Johnson, E. Eids, J. Grønmo, E. Ahrendt, K. Raul, J. Nysteen, J. Lunde, R. Schwaesler, C. Watson, L. Følven, N. Abrahamson, H. Carlson, W. Braathen, D. Rød, B. Winters, T. McLaur, K. Hernan, J. Williamson. Standing: Mr. Moen, J. Jorgensen.



Row 1: N. Abrahamson, E. Tomp, C. Watson, R. Schwaesler, L. Johnson, L. Wellandt, B. Rød, B. Winters. Row 2: Janet M. Olson, A. Johnson, E. Smith, J. Jorgensen, T. Grønmo, B. Rød, D. Meyer, S. Støken, L. Følven, W. Braathen, M. Følven, W. Lunde, W. Dixon. Row 3: D. Antonson, Mr. Moen, D. Rød, J. Williamson.



## Band

This year, under the direction of Mr. Harlem Moen, the band increased considerably both in size and in performances. Highlights of the year were the two concerts, fall and spring, held in the Student Union Lounge. In the spring, concert trips were made to several neighboring schools. Aside from concerts, the band lent color to many pep rallies and football and basketball games. The officers were Jim Williamson, president; Calvin Walnes, vice-president; and Roberta Schoessler, secretary-treasurer.





# Forensics <sup>and</sup> Drama



Row 1: Mr. Karl N. Gustave, L. Barrett, R. Crumbaugh, L. Hauge, Row 2: L. Clavin, W. Lardo, R. Hanson, W. Conrad, J. Baumgardner, K. Bachner, W. Worley.

## *Pi Kappa Delta*

The speech department took a monumental step forward when P.L.C. was given national recognition in the field of forensics as the Washington Epsilon chapter of Pi Kappa Delta was installed on the campus February 18, 1949. To meet the stringent requirements of this society, a school must win 60 per cent of its debates for a period of five consecutive years. Worthy of the honor which has come to P.L.C., an installation followed a formal banquet at which were present three of Pi Kappa Delta's national officers: Dr. C. T. Burns of C.P.S., Professor H. D. Mahaffey of Linfield College, and Professor W. H. Veach of W.S.C.

Much of the credit for this achievement should go to the director of the speech department, Mr. T. O. H. Karl, who has himself attained the highest degree of honor, the degree of special distinction, in the order of instruction. Miss Clara Gilson, former speech teacher, also deserves credit for working toward this ultimate goal.

Of the chapter members installed, Don Creations, Larry Hauge, Nell Hoff, Lou Innerarity, Virginia Johnson, Bill Landis and Bill Rainstad were admitted into the degree of honor, second highest attainable. Degree of professor members, the third highest honor, were Lloyd Clavin and Walter Kunschak while the initial degree of membership, courtesy, included the names of Karl Bachner, Jess Baumgardner, Norman Cromarty, Robert Crumbaugh, Frank Calderone, Walter Dingfield, Herman Fuch, Edward Hanson, Ralph Hauge and Walter Worley.

At this same ceremony, honorary membership went to Dr. S. C. Eastvold, Dr. Philip E. Hauge and Miss Jean McGregor. Miss Anne Kauboo is a graduate member of the local chapter. P.L.C. officially received its charter at the national tournament which was held April 10-14 at Peoria, Illinois.

Larry Hauge was elected president of the group; Norman Cromarty, vice president; Lou Innerarity, secretary-treasurer; and Robert Crumbaugh, recording secretary.



THE WHOLE DEBATE SQUAD  
 Row 1: L. Hoge, M. Sime, L. Inman, D. Graham, W. Lantz, Row 2: J. Brown, M. Enfield, H. Wadley, L. Leland, B. Brown, M. Kay, W. Finkle



CONTESTANTS FOR THE ANNUAL ORATORICAL CONTEST  
 E. Seebig, M. Sime, L. Leland, J. Brown, W. Lantz, N. Conway



JUST A FEW OF THE TROPHIES  
 OBTAINED THIS YEAR



GOING EAST TO THE NATIONAL INTERCOLLEGIATE SPEECH TOURNAMENT AT PEORIA, ILL.

L. Hoge, M. Sime, L. Leland, J. Brown, W. Lantz, N. Conway



Left: Winner of the Alexander Hamilton Oratorical Contest, Jon Ericson. Right: Another Debate Team. St. Einar, H. Fisk, L. Leikauf, L. Hauge, M. Eastvold, Mr. Karl.

## Debate

One "Sweepstakes" and eleven first place trophies have been part of the record of this year's forensic squad, with the St. Martin's Tournament at Olympia and the National Pi Kappa Delta Tournament at Peoria, Illinois, still to be held as this goes to print.

At the Western Speech Association in Seattle, the squad won the Student Congress Award under the leadership of Don Graham, Lou Innerarity and Bill Landis. Robert Ericson won first in acting.

By a margin of 30 points over Oregon State, P.L.C. secured the Sweepstakes trophy at the College of Puget Sound Tyro Tournament. First place was won by Lou Innerarity in extemporaneous and after-dinner speaking with Norman Cromarty placing first in oratory and Malcolm Soine second. Lillian Leikauf and Marguerite Eastvold placed first in women's debate, while Marguerite also received first in impromptu and second in extemporaneous and after-dinner speaking. Jon Ericson garnered third in extemporaneous speaking.

At the Northwest Invitational Tournament at McMinnville, Oregon, in competition with 42 schools, the first place in Student Congress was again awarded P.L.C. with Lou Innerarity making first place and Robert Ericson third. Don Graham won first in men's extemporaneous speaking, and Bill Landis first in acting and second in oratory. Jon Ericson received a third in junior men's extemporaneous speaking and Robert Ericson took third in interpretative reading.

LaVonne Deason, Phil Falk, Morris Hendrickson



## Radio

About 15 students answered the call of Professor J. O. H. Karl last fall for those interested in radio speaking and production.

From this group, LaVonne Deason was chosen general producer. Paul Arneson and Phil Falk were picked as script writers and Morris Hendrickson became student announcer. The necessary arrangements regarding radio shows using school talent became the job of the student producer.

The first announcer's work of this group included three concerts featuring the "Choir of the West," which were sent by recording to listeners in the Middle West.



Row 1: W. Banta, M. Post, F. Hillman, M. Sime, E. Sney, E. Connelough, Row 2: G. Perry, V. Cook, L. Laska, Miss McGee, W. Wiles, L. Thomas

## Alpha Psi Omega

The Tacoma, P.L.C.'s chapter of the national dramatic fraternity, Alpha Psi Omega, has had an eventful year with Eleanor Hillman, cast director; LaVonne Deason, stage manager; and Dick Sney, business manager.

An initiation of new members was held October 27 at the Women's Club House in Tacoma after which the group went to the Tacoma Little Theatre.

Highlighting their activities for the year was the presentation of Alpha Psi theater night. The first one, held in the fall, included three one-act plays: "The Ghost in the Green Gown," "Dumb Dodo," and "Stranger Gate." On April 29 and 30, theater night saw the presentation of the melodrama, "The Denmark."

Alpha Psi members took part in the all-school play, "The Night of January 16th," and also assisted in the Curwin Club production of Shakespeare's "Twelfth Night."

Row 1: M. Hendrickson, G. Kahler, L. Willoughby, Row 2: G. Kahler, M. Hendrickson, M. Sime, Row 3: L. Posthum, W. Lawrence, C. Campbell





Row 1: R. Brown, L. Janssen, E. Dorothy, L. Deane, C. Elmore, R. Schaefer, W. Worley, L. Ordahl, Mr. Kohl. Row 2: L. Fulton, M. Starr, H. Johnson, R. Albrecht, M. How, M. Haglund, R. Swartz, H. Schell, H. Fiske, F. Fox, C. Hise, Kay J. D. Soren, B. Christensen, L. Stensland, I. Knutsen, H. Benestad, M. Katz, C. Johnson, M. Butler, J. Johnson, L. Strandhaugen. Row 3: R. Greenough, H. Carlson, L. McDonald, M. Hendrickson, D. Graham, P. Falk, R. Dean, J. Ericson, B. Landis, M. Starr.

## Castles Call Club

This year the Castles Call Club has rightfully come into its own under the direction of Sean Eldermos, president, and Theodore Koh, advisor.

The purpose of the club is to prepare members for eligibility into Alpha Psi Omega national dramatics honorary fraternity. Highlights of the year were several groups of students directed one-act plays. Those that received the widest acclaim were Dorothy's "Christmas Carol," and the firm drama of Shakespeare presented in the Tacoma area, a version of the comedy "Twelfth Night."

Assisting Sean were Edwin Dorothy, vice-president; LaVonna Deane, secretary; Wallace Worley, treasurer; Roberta Schaefer, Inter-Club Council representative; Robert Ericson and Evangeline Ordahl, executive committee; and Law Innershity, parliamentarian. In the spring Law Innershity took over as vice-president; Roberta Schaefer, secretary; Phil Falk, treasurer; Bob Dean, Inter-Club Council representative; Robert Ericson and Don Graham, executive committee; and Bill Landis, parliamentarian.

THE STRANGE GATE—Director, Melinda Starr; D. Graham, M. Katz.

THE GREEN GARDEN—Director, LaVonna Deane; P. Fox, J. Schaefer, H. Swartz.

DUMB DORA—Director, W. Worley; W. Landis, M. Haglund, C. Hise, S. Falk.





**THE NIGHT OF JANUARY 1923**

Director, Elmer Hoffmann  
 R. Albrecht, H. Bausard, S. Eberson, I. Knutsen, E. Dorval, H. Fisk, J. Ericson, R. Johnson, R. Lunde.



**A CHRISTMAS CAROL**

Director, Soren Eberson, Wm. Warley, Helen Rowland  
 J. Larson, G. Melvin, M. Hendrickson, O. Knutsen, G. Clark, I. Welland, O. Melvin.



**TWELFTH NIGHT**

Director, William Lunde  
 L. MacDonnell, J. Roe, I. Knutsen, F. Fisk, J. Williamson, I. Dorval, S. Eberson, H. Skall, O. Knutsen, E. Christensen, W. Warley, G. Parris, B. Swan, H. Bausard, H. Carlson, M. Hendrickson.



**THE PATTERSON ~~PIECES~~**

Director, Gladys Fisk  
 L. Skoffmacker, S. Eberson, I. Knutsen, I. Skoffmacker, S. Eberson, I. Knutsen, I. Skoffmacker, S. Eberson, I. Knutsen.



**OKLAHOMA**  
 V. Danson, S. Eberson

**HAMLET**  
 W. Lunde

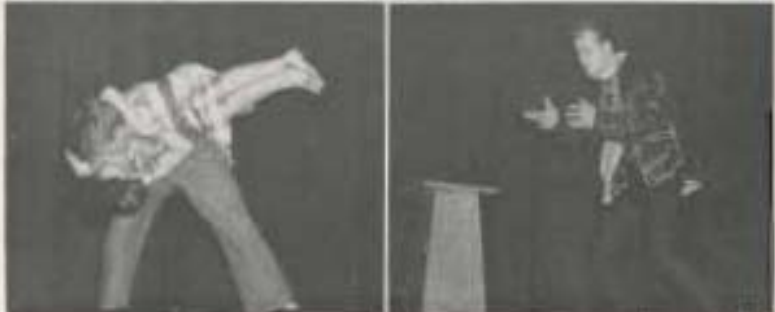





*Athletics*





P.L.C.

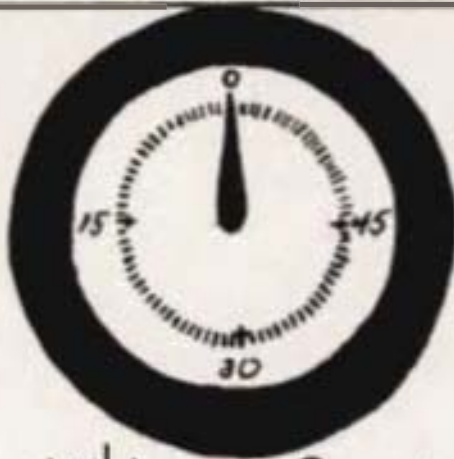

WHIT.

	W.	L.	CENTRAL	2.	3.
EASTERN	5.	1.	Whitworth	2.	3.
C.P.S.	5.	1.	WESTERN	1.	4.
P.L.C.	4.	2.	St. Martins	0	5.



	W.	L.	WESTERN	4.	10.
CENTRAL	12	2	Whitworth	4.	10.
P.L.C.	11.	3.	U.B.C.	3.	11.
C.P.S.	11.	3.	St. Martins	1.	13.
EASTERN	10.	4.			



Club Man *Markham*, *Coach* And Genl. *Coach* *Mary Tommerik*.

## Football

Working for their second season under the guiding hands of coaches Mary Tommerik and Mary Harshman, the Gladiators of Pacific Lutheran College wound up with a record of six wins, two losses, one tie, and a claim to second place in the new Evergreen Conference.

Spurred by the ground-gaining abilities of backfield performers like Jack Coyne, Gene Kuraudness, and Blaine McKanna operating behind a forward wall that was big, alert, and experienced, the blue stripe going machine ground out a string of triumphs from Northfield, Minnesota, in the Pacific States.

The season's opener, which took place in Northfield, saw the Gladiators trade punches with the Lions of St. Olaf College, with the home-towners coming out on the top of the pile with a 13-7 decision.

Traveling back to their own back yard, the Lions battled their cross-town rivals, the College of Puget Sound Loggers, to a 6-6 tie in a game that revolved only in the air zone.

St. Martins College, the first conference foe, succumbed to the Cold and Black at Olympia in the score of 26 to 0.

The Wildcats of Central Washington College of Education gave the Mary men a real scare for a solid sixty minutes in Ellensburg, but fullback Jack Coyne gathered in a short pun and drove to yardline to give the Lions a 6-0 victory.

On the following Saturday evening, the Gladiators played what was perhaps their best game of the season, but in this case, the best was not enough, as they were humbled for the first time in fifteen games by the Sorogers from Eastern Washington College of Education by the score of 14-12.

The Vikings from Western Washington College journeyed all the way from Bellingham only to have the wounded Parklanders swarm over them by a 116 margin. Gene Strandness and Wayne "Buck" Brock starred with their accurate passing with All-Evergreen and Vee Morris their chief target.

Spokane, Washington, was the scene of one of Pacific Northwest's greatest come-backs since the Bear Bowl game in 1947. Led by head-running Vern Tucker, the Whitworth Pirates gave the Lutes a hard afternoon. In the final period, halfback Harold Malera ran a Buccaneer kickoff back some 84 yards for a rally that threw the game into a deadlock. Then with only seconds to go, "Buck" Brock pitched a long pass to Vern Morris who outran the enemy defense to chalk up the winning touchdown. Final score: P.L.C. 14, Whitworth 13.

The following week-end the Glads made it two in a row against Southern Oregon, as they churned through the mud of the Tacoma Stadium to post a 14-0 non-conference win.

The season's finale against the College at Puget Sound was a natural. The winner of the effort would also receive a half-ownership in the Evergreen title plus the Totem Pole symbolic of the city championship.

The Lutes, using advantage of several breaks called two second period touchdowns to go out in front 13-0. In the second half, the Lutes came back to threaten as Jack Coppe plunged for one touchdown, but after that the Sorogers were unable to manufacture a sustained drive, with the hunting going to the Heinrickmen, 13-6.

Left: Jack Goss, Captain. Right: Steve Goss, Inspirational Award Winner









Tro: D. Meade, B. McKinnon, C. Olin, J. Olin, H. Swanson, Brian J. Ford, M. Stapp, J. Steer, H. Stahl, G. Soder-

Tro: D. Meade, B. McKinnon, B. Stringfellow, N. Stone, D. Westerman, Austin, F. Williams, J. Harrell, J. Kene, R. Loren-



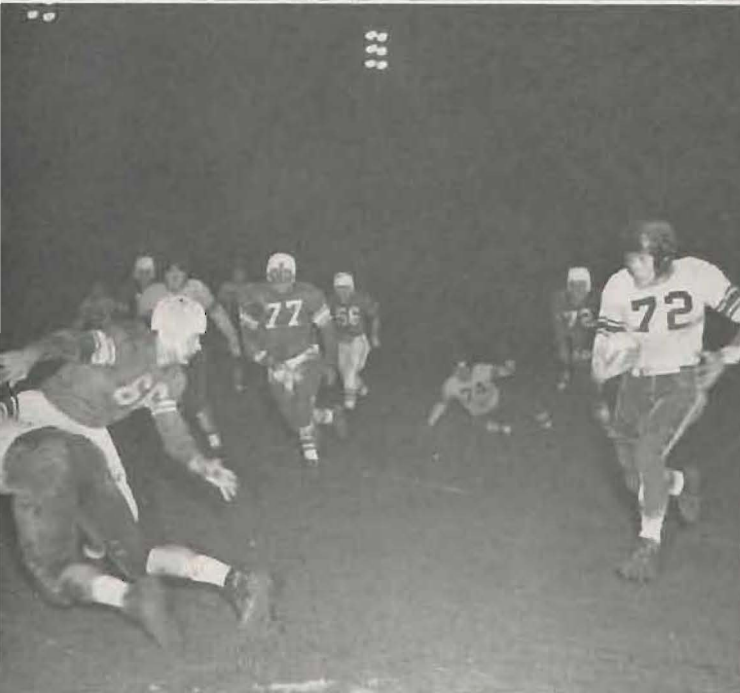



Row 1: M. Johnson, M. Stacy, J. Nylander, L. Wellbånd, M. Johnson, J. Nylander, Row 2: Grandstands during an exciting game.  
J. Nylander, M. Stacy, L. Wellbånd, M. Johnson.

## Yell Leaders

"Mamma, papa er ska vi ha?" baskets, touchdowns, plus four exuberant yell leaders.

Scanning the events of the year, we might associate these four cheer leaders with a muddy gridiron where they kept the morale of the team boosted, the maples where they shouted for more baskets, or the countless pep rallies which they made successful.

They ran into a complication when their loyalty to the team got them involved in a wager which called for the catching of a live goldfish owned by our North end rivals.

May we introduce them by name: Marianne Stacy, queen; Marvita Johnson, big; Jim Nylander, duke; La Wanna Wellbånd, duchess.

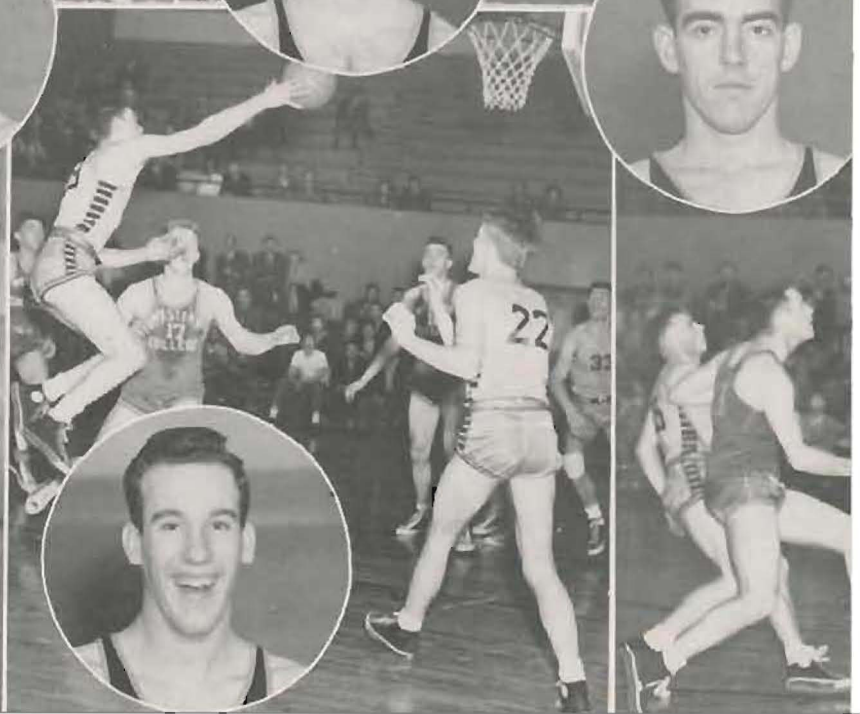
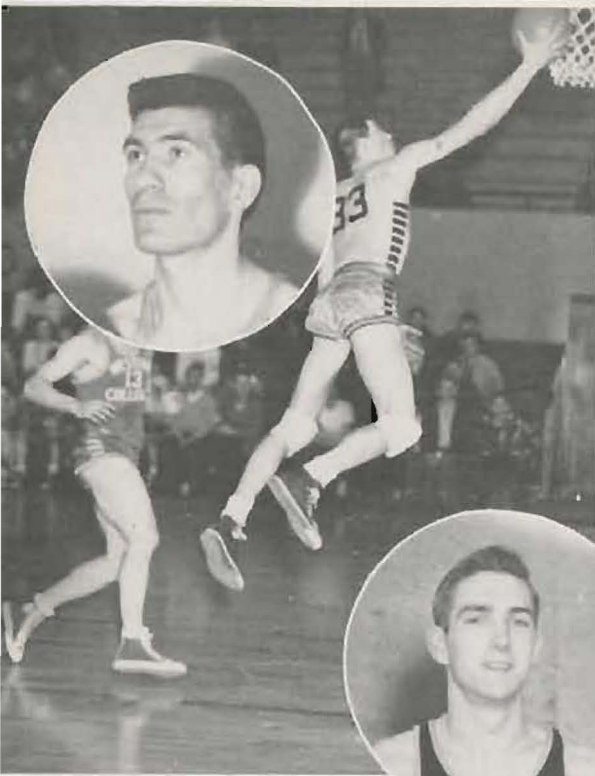

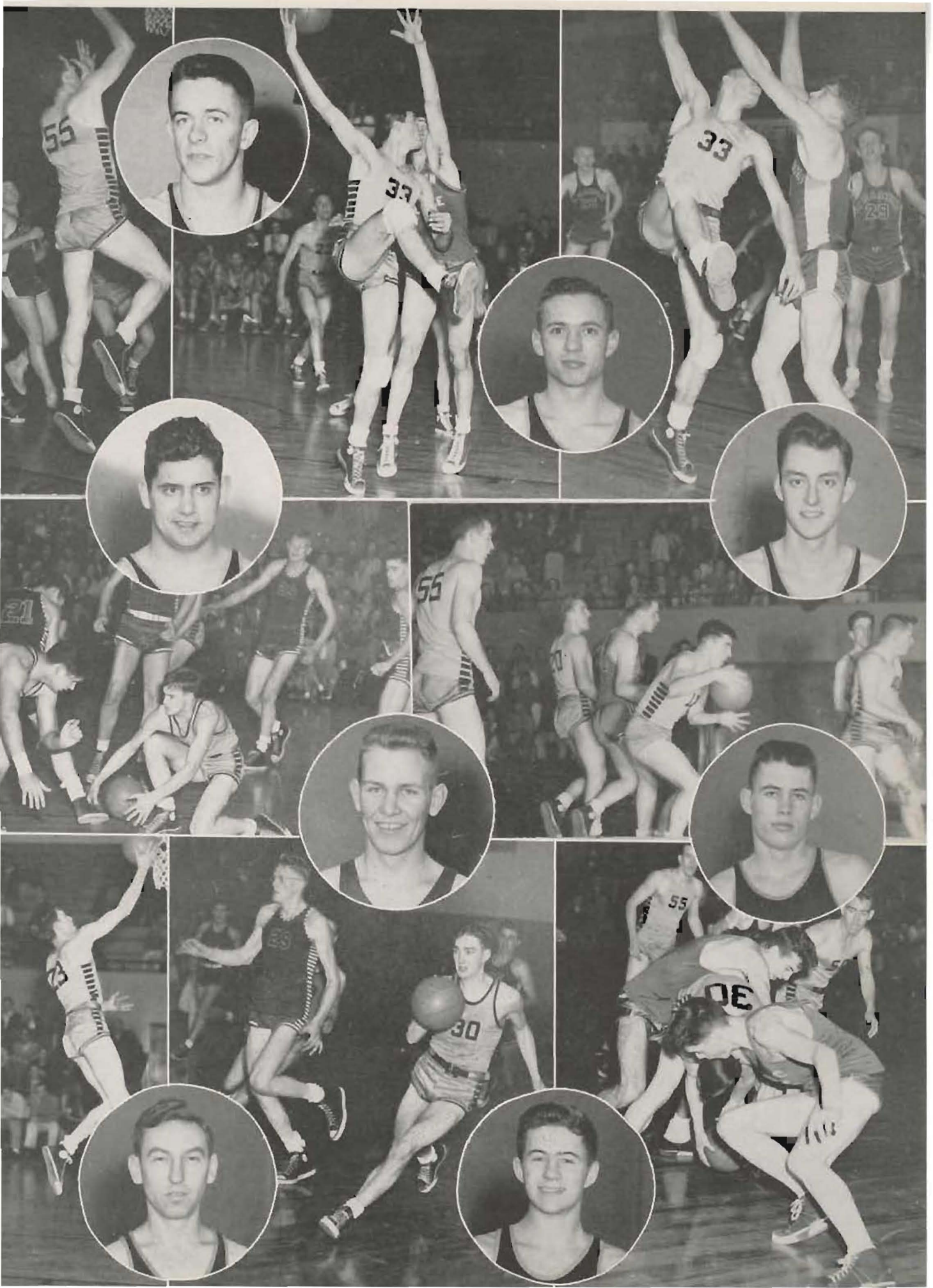



Left: Captain Harry McLaughlin. Right: Improvement Award and Member, Captain, W's Boston.

## Basketball

Dropping the ball through the twine with accuracy deadly enough to stampik a season's record of twenty five wins and only seven losses, the Pacific Lutheran basketball squad garnered a half century in the second place position in the Evergreen Conference, and fought their way to the final round on the east N.A.A.U. tournament in Yakima.

Led by coach Harry McLaughlin, team captain and high scorer, the Lakers lost only to the College of Puget Sound, Central Washington, Portland University, and Eastern Washington, but the Black and Gold drubbed all four in return matches.

McClined Field, national Air Force champions; Whitworth, Pacific University, Linfield, Seattle University, University of British Columbia, Western Washington, St. Martin's and Southern Oregon College also fell under the Gladiators' high-geared attack.

Four stalwart mapletons, Wes Saxson, Del Schaefer, Ted Kauth, and Jim Turman, will graduate this year, but coach Harry McLaughlin will have the services of McLaughlin, Gene Lundgaard, Bert Wells, and John Jurkovich when next season rolls around.

This year's freshman team, coached by Mary Tommervik, made quite an impressive show and developed some fine ball players. Especially promising are Dick Bergeson, Jack Bowron, Claude Finnaker, Bob Macdonald, Bob Macready, and Bill Springfellow.

The Lakers met Seattle University in a post season tilt at the University of Washington Pavilion to determine which of the two squads should journey to Yakima to compete in the Senior finals. The Gladiators won, 48 to 34, but from there on the road was much rougher. In the first game of the tournament, the Harsh-men dropped a 62-45 verdict to the College of Puget Sound, and in the consolation round the following evening they fell victim to Central Washington College of Education 62-46. The Loggers from C.P.S. walked away with the east hunting, but lost their opening game in Kansas City to Northwestern Louisiana State by a 70-58 count.

Despite the rather dismal finale, the Gladiator hoopmen enjoyed an excellent season; a season of which they may be rightly proud.

### BASKETBALL

Left to right: Harry McLaughlin, Wes Saxson, Del Schaefer, Ted Kauth, Jim Turman, Gene Lundgaard, Bert Wells, Bill Springfellow, Jim Tommervik, and Claude Finnaker.

Left to right: Del Schaefer, Ted Kauth, Jim Turman, Claude Finnaker, Wes Saxson, Harry McLaughlin, Gene Lundgaard, Bert Wells, Bill Springfellow, and Jim Tommervik.



# We're off to the Rifle Range



Row 1: F. Jansis, R. King, B. Robbins, Mrs. Young, D. Harvey, B. Sjöberg, L. Johnson, P. Larsson. Row 2: P. Conrad, V. Backlund, L. Carlson, F. Witt, B. Simon, J. Gustafson, L. Harvey, M. Stamer. Row 3: C. Zerschmidt, E. Randolph, B. Niemi, M. Holland, W. Moss, D. Rosta, R. Kauton. Row 4: J. Hårdman, S. Rowang, M. Fife, L. Green.

## Rifle Club

The arena club of P.L.C. was the Rifle Club which went off with a bang. About forty enthusiasts gathered to lay the ground-work for it in February. The activities have aroused the interest of many students who hope to join next year, the goal for next year's membership being fifty.

Officers for the newly organized club included Bob Robbins, president; Beverly Sjöberg, vice-president; Reitha King, secretary; Doris Harvey, treasurer; Ray Harding, representative to Inter-Club Council; Mrs. Young, advisor; Erling Bergerson, chief instructor.

The Pointe Desjardis rifle range was used by the club with members reporting every Tuesday afternoon for practice. Money was raised for joining the National Rifle Association by selling home-made candy and cookies in the men's and women's dormitories.

Both a cruise and picnic were planned and well attended by club members and friends. Other activities of the club included an inter-club match.



Left: Coach Harbison, Right: Assistant Coach Ed Fisher.

## Track

As this copy goes to the printers the Love trackmen are fighting for the coveted inside lane supremacy to rounding the first turn in the race for 1949 Evergreen Conference track laurels. Although prospects looked dim at first, the Harbison boys have shown the pollsters and other college track men that they are a group not to be taken lightly on the cinder paths!

Unheralded and unknown, the Love trackmen began the 1949 season with a hard-earned victory over the highly favored CPS, 23-12. The course was neck and neck all the way until the mile relay. In this all important final event, anxious Mel Light, Logger lead off man, cut in too sharply on Lute Andy Ambuchi, forcing the latter to beach his stride at the first turn, thereby disqualifying CPS and giving PLC the track meet by the slim margin of 1 2/3 points. The final score was 66-1 1/3 (1064 2/3). Whew!

The following weekend, Central and St. Martin's journeyed to the Parkland Pizza-cornfield and lost to the home Gladiators. The final point tally was 70 for the Lutes and 69 1/2 for Central. 10 1/2 for St. Martin's Hero for the Lashbram in this one was Bert Wells whose driving finish in the 2 mile, a race he had never run before, gave him second place and 3 points to clinch the victory for PLC by 1 2/3 points.

The schedule shows the P.L. Cinder-men play host to USC and CPS, in a triangular affair which promises to be another close one. The meet following that the sweet shoes journey to Olympia for the annual St. Martin's relay, a two-day affair with some fifteen colleges from Washington, Idaho and Oregon competing. The Lutes have brilliant designs on retaining the two first-place trophies won last year in the sprint-stall relay and the mile relay.

The final event of the year is the Conference meet May 27 and 28 in Spokane, P.L.C.

© 1949

Top: D. Wells

Bottom: T. Lund

B. Wells





→ L. Cannon H. McLaughlin

Return: D. Peterson, H. Anker



garnered second place last year in the old Winco Conference meet and will be battling for laurels in the new and stronger Evergreen Conference this year.

Under the able tutelage of Coach Marv Harshman, assisted by the spirited and capable Ed Fisher, Winco 440 and 220 champ in 1946, the following men carried the Black and Gold to victory in the early season meets:

Field events: Harry McLaughlin, Norm Sturm, Jim Nylander, Harold Malness, Bob Brass, Ted Lund, Andy Ambuehl, George Torgerson, Louie Wimer, Bob Klein, Darrell Pearson, Forrest Wohlhueter, Howard Shull.

Dashes: Del Schafer, Harold Anker, Andy Ambuehl, Jim Knudsen, Rick Daniels.

Hurdles: Bob Belland, John Rose, Harold Malness, Jim Nylander.

440: Del Schafer, Jack Henderson, Dick Mason.

Distance: Lewis Loper, Leif Knutson, Keith Johnson, Duane Ulleland, Bert Wells, Bob MacReady, John Hewston.

Row 1: A. Ambuehl, H. Anker, B. Brass, L. Cannon, B. Belland, J. Henderson, K. Johnson, Row 2: J. Knudsen, J. Nylander, H. Malness, B. Wells, H. Shull, L. Wimer, J. Nylander, Row 3: E. Tomlin, G. Torgerson, D. Schafer, D. Ulleland, A. Wimer, B. Peterson, L. Peterson





Coach Matt Tommerik

## Baseball

With a nucleus of twelve lettermen from last year's Wasco championship squad, Coach Matt Tommerik's baseball team is fast shaping into a formidable aggregation as the edition of the Saga goes to press.

Thus far in the soft young season, the Gladiators have drubbed Seattle University three times and beaten the College of Puget Sound once. Only defeats were a double-header loss to Central Washington College of Education and the season opener against Seattle University.

The diamond may have on their minds on a report of last year's performance when they defeated Eastern Washington two games out of three to bring home the bacon and the Winco Conference championship.

Heading to the diamond were on the college's sparkling new baseball field are: Wes Sutton, Wayne Brock, and Lowell Knudsen pitchers; Carl Hatley and Paul Reiman, catchers; Vern Morris, Jack Sahl, Roy Skibo, and Harold Snow, infielders; and Jim Torman, Donor Blake, and Jim Redfem, outfielders.

Graduation took the services of bushy Mike Allen and Dave Garret, first catchers; Chuck Lortz and Ralph Gunderson, second basemen; Jack Brazier, and outfielder Dwayne Row.

Newcomers who have shown much promise to date are: Gerry Hilly, pitcher from Portland; Darrell Pranton, outfielder from Mount Vernon; first baseman George Merrill of Langley, and outfielder Howard Davis of Astington. Davis was on the roster of the Seattle Rainiers a few seasons ago, but he has regained his amateur status and big league experience of him.

With those "Keystone Kabs" wielding the bickery cudgels, challenges of the 1949 edition of the Pacific Lutheran College baseball squad are high, and all eyes are on the first championship season of the new Evergreen Conference.



*Joe P. Bona, D. Ryan*



*Raynor, C. Healy, L. Koshan*



*Standing: P. Bona, B. Hanson, S. Koshan, C. Healy, G. Healy, W. Sutton, E. Strassell, D. Ryan, W. Beck, G. Newstead, Gosh, Tommerik, Knutley, J. Hakkarin, J. McKee, R. Saha, H. Davis, J. Ruzicko, J. Torman, L. Koshan, H. Snow, Y. Strakman*





Back row: I. Brown, E. Larson, L. Gabrielson. Kneeling: B. Larson, V. Highland.

## Tennis

With the exception of Leifur Gabrielson, P.L.C.'s 1949 tennis squad is composed of new men. Backing up number one man Gabrielson this year are ROY LARSON, JACK BOWEN, ROBERT LARSON and VICTOR HIGHLAND. All but Gabrielson had little or no college tennis experience prior to this year but they came through with a very successful season, rated as one of the better squads in the Evergreen loop.

Last year P.L.C. failed to place finalists in the Conference men but by looking to more success in the next this year, Gabrielson, with his steadily improving game, should pose as a real threat to singles champion Les Patton of Whitworth.

Actually the spare man was considered this year with Mary Harshman and Mary Toms serving as alternate coaches and then sending the boys out on their own to play there. Milton Nevig, last year's coach, was on a leave of absence from his teaching duties for the spring semester.

## Intramural Basketball

The Meatpackers won the intra-mural basketball crown for the third straight year, downing the Loose Ends in the championship tilt 38-34.

Neither the Meatpackers nor the Loose Ends finished on top of either the A or B leagues during the regular season. Doc's Boys topped the B League at the end of conference play with ten victories and no defeats, the only unmarred record in either loop. The Missing Link topped the A circuit laurels with a 0-1 win and loss record. A total of 108 contests were played in league and playoff competition.

In the playoff routery, Bud Hickey led the individual scores with 42 points in three games. Lou Gahrman of Doc's Boys won the scoring crown in league rivalry with 113 points. The Loose Ends' Paul Riegan was right on his heels with 112.

The entire intra-mural cage schedule was under the supervision of Commissioner Wayne "Buck" Brock.

Members of the championship outfit were Bud Hickey, Bob Dickinson, Forrest Wobiburter, Bob Bran, Walt Sahli, Gene Standness, and Don Klian.

Row 1: G. Peterson, H. Britt, H. Nelson, H. Sore, H. Buckman.  
Row 2: G. Anderson, J. Gahrman.

Row 1: G. Bran, W. Sahli, Row 2: F. Wobiburter, C. Hickey.  
Row 3: B. Dickinson, D. Klian.



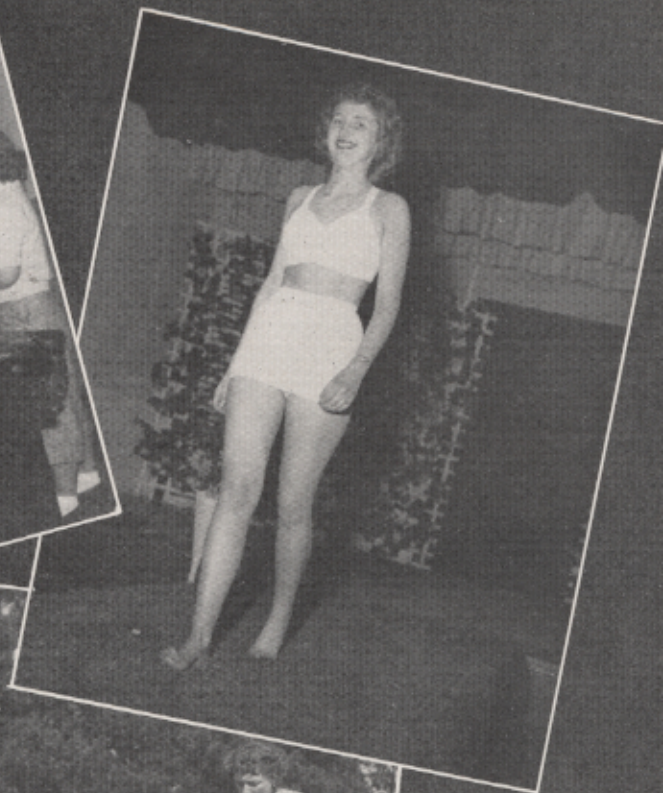



# Women's Athletics



Top: A. Dunlop, J. Harrison, Mrs. Young, M. Anderson, P. Ransborg. Below: L. Tallfeldt, D. Hellman.

## Women's Athletics

Among the most active groups on the campus is the Women's Athletic Association, which is composed of all the girls interested in sports and the betterment of women's athletics on our campus. Their goal is to foster good health, sportsmanship and leadership.

JoAnne Harshman is the president of this group; she is assisted by Louise Tallfeldt, vice-president; Barbara Berkman, secretary the fall semester and Donna Hellman, corresponding clerk in the spring; Anne Jensen, treasurer; Marjorie Anderson, advertising

Row 1: D. Longley, S. Gundersen, R. King, J. Harshman, E. Haglund, P. Ransborg, D. Hyatt. Row 2: E. Solberg, G. Knutsen, M. Knutsen, D. Berg, M. Anderson, E. Larsen, H. Helle, G. Swanson. Row 3: M. Dyer, D. Hellman, L. Fulton, C. Meland, M. Swanson, D. Harvey, N. Johnson, A. Dunlop, S. Wall.







Top—Basketball: B. King; Badminton: M. Bremer; Volleyball: B. Kilmer; Soccer: D. Logan; Tennis and Badminton: D. Hume; Middle—Tennis: E. Hume; Horseback Riding: M. Fitch; Archery and Badminton: L. Wilson; Golf and Hockey: D. King.

manager; and Peggy Rasmussen, Inter-Club Council representative. Rounding out the executive board are the sportsheads Dolores Langert, soccer; Blanche Kilmer, volleyball; Reitha King, basketball; Marjorie Brammer, softball; Dolores Berg, biking and golfing; Dorothy Hagen, tennis and badminton; Shirley Rowan, ice and roller skating; Shirley Wall, bowling and skiing; Morris Eitel, horseback and horseback riding; LaWanna Wybrandt, archery and swimming; and Doris Harry, riding.

Cash turning out for sports events a great thrill when they have earned their first year athlete award, a certificate letter indicating they are letter-women of P.L.C. Second year award winners receive a pin, while third and fourth year winners receive a chosen each year to add to the pin.

Awards are achieved by the earning of 500 points. This can be accomplished by either earning out for four major sports—soccer, volleyball, basketball and softball—and two minor sports or selecting three majors and four minors. The major sports net 100 points apiece, while the minors net 50 points each. An annual W.A.A. banquet is held on the banks of Clover Creek at the end of the year for the presentation of these awards.

In working for their letters the girls enjoy many hours of fun and frolic, which are marked with keen competitions in the gymnasium. The basketball season is highlighted by two all star teams, which are chosen from all the teams in the tournament. This year the soccer teams had a chance to enjoy an afternoon of fun playing an exhibition game with a speedball team from C.P.S. Many of the minor sports such as golf and tennis also have tournaments; play offs to determine the champion.

Among the highlights of the year were an entry in the Homecoming Parade, a booth at the Sage Carnival, and the sponsoring of a roller skating party at Redondo. Rounding out the season of fun, activity and competition, the girls had a cruise on Puget Sound.





*Saga of 1948-49*

# September



# October



# November



# December



# January





# February



# March





# May



# Index

—A—							
Aaker, Arne		12					
Aaker, Odven	42, 60, 70	76					
Abrahamson, Noel		42	77				
Adams, Gwen		55					
Adams, Robert		67					
Ahrendt, Eugene	42, 16, 61, 74	77					
Albrecht, Rowella	47, 84	87					
Allen, Clifford		41	64				
Ambuehl, Andrew		101					
Anderson, Donald		42					
Anderson, Eugene	42, 97						
Anderson, Frank		17					
Anderson, Harold		105					
Anderson, Lilly	55, 57	61					
Anderson, Marjorie	45, 55, 61, 64, 69	108					
Anderson, Maxine	47, 56, 61	64					
Anderson, Millie		42, 57					
Anderson, Phyllis		42, 56					
Andrew, Robert	32, 41	92					
Anker, Harold		101					
Antonson, Donald	45	77					
Arton, Paul	45	61					
Armason, Swain		42, 76					
Arneson, Enid		48, 56					
Arneson, Ruth	25, 42, 56	68					
Asp, Arthur	43	65, 71					
Asper, Paul		62, 64					
Aune, Corinne	45, 56, 61, 71	71					
—B—							
Bachman, Karl	47	80					
Bachman, Bonnie	12	105					
Bachman, P. Jerome		69					
Baker, David	52, 10	75					
Baird, Ralph	47, 56	74					
Baird, Robert	41, 64, 74	77					
Baird, Ted		32, 66					
Baker, Signe	23, 42, 55, 63	70					
Bartson, Sherwin		65					
Barry, David	47	65					
Beard, Joan		45					
Becklund, Ellison		57					
Beckman, Barbara	56, 60						
Bellamy, Iona	47	65					
Belland, Robert		101					
Bennett, Charles	54	84					
Benson, Wesley	27, 45	62					
Benson, Arthur		55					
Benson, Paul		67					
Berg, Dora	33, 54, 59, 104	104					
Berg, Dora	32	56					
Bertelsen, Harry		17					
Bills, Clarence	47	49					
Bills, John		47					
Birkli, Gordon		42					
Bischoff, Robert		42					
Blair, Diane	12, 41, 57	97					
Bleasner, Patricia	29, 67	76					
Boe, Jason	29, 76	85					
Borson, Harold		204					
Borgen, Phyllis		45					
Borwick, Mabel	47, 16, 61, 71	74					
Bowles, Joseph		32					
Bowman, John	45	104					
Bova, Clifford		32					
Braun, Helen	42, 67	24					
Braun, Paul		78, 77					
Braun, Walter	13, 29	77					
Brammer, Marjorie	45, 56, 71, 99, 102, 109						
Brann, Robert	57, 84, 92, 100, 101, 105						
Bream, Catherine	32, 56, 65, 71						
Brock, Arthur		47					
Brock, Wayne	57, 62, 101						
Brodland, Robert		70					
Brown, Amy		54					
Brownson, Vernon		62, 70					
Brunner, Louis	42, 57, 64, 70, 75						
Bryan, Alan		65					
Buchanan, Robert		47					
Budholz, Ronald	45, 64	70					
Buffalo, John		31					
Bumgardner, Jess	32, 41, 58, 62, 65, 80						
Bunney, Louise	47, 59	70					
Burns, Daniel		33					
Busacker, Gladys	47, 50, 71, 76						
Bushing, Fritz		61, 79					
Busch, Beverly		17, 36, 61					
Busch, Naomi	11, 34, 36, 61						
Butler, Martha	47, 56, 71, 76, 89						
—C—							
Casper, Carl	61, 65, 65						
Carbone, Jack		57, 92					
Carter, LeRoy	48, 64, 71, 76, 89						
Casson, Morris		47					
Casson, Harry	31, 58, 74, 77, 84, 89						
Catherine, Gerald	42, 61						
Casper, Sam		55, 81					
Cassman, James	11, 56	89					
Cassman, Lizzy		42					
Christensen, Agard	47, 54, 64						
Christensen, Irma	20, 70, 71, 74						
Christensen, Robert	47, 63, 64, 85, 101						
Christensen, Wilhelm		84					
Christenson, Gloria	47, 62						
Christopherson, Eva		31					
Christofferson, Chauncey	42, 58, 69, 70, 71						
Clark, Edwin		85					
Clason, Lloyd	27, 42, 40, 41						
Cliffman, Richard		62, 68					
Cole, Myra	47, 58, 61, 74						
Collins, Job		37					
Conrad, Peter	61, 104	90					
Coppen, Carl		86					
Coppen, James		85					
Coppen, Robert	42, 57, 97						
Coppen, Norman	42, 58, 65, 60, 81						
Coppen, Shirley		93					
Crumbaugh, Robert	53, 57, 58, 60, 61, 64						
Cummings, Ethel L.		15, 57					
Curtis, Berne		59					
—D—							
D'Andrea, Don	11, 57, 58						
Daniels, Richard		57, 62					
Danielson, Patricia		55					
Danielson, Virginia	33, 50, 57, 60, 75						
Dora, Ellen		55					
Dora, James H.	19, 101						
Dott, E. Lorraine	63, 74						
Doran, Arne	35, 59, 108						
Doran, LaVonne	11, 56, 57, 60, 62, 67, 64, 85						
Doran, Walter		77					
Dunham, Robert	57, 62, 109						
Dunham, Warren		77					
Dunham, Edwin	41, 51, 57, 64, 81						
Dunham, Lorraine		56					
—E—							
Eaton, Lorraine		69					
Eaton, Marguerite	47, 56, 70, 81, 82						
Elliott, Phyllis		61					
Elliott, Frances	48, 50, 61, 64						
Elliott, Billie	58, 61, 64, 76						
Elliott, Lillian		77					
Elliott, Edna	15, 24, 27, 61, 64, 70, 71, 76, 77						
Elliott, Lyle		41					
Elliott, Alex		64					
Elliott, Stanley	49, 64	68					
Elliott, Elizabeth		17					
Elliott, Donald		42					
Elliott, Lorraine		56					
Elliott, Fred		71					
Elliott, Lyle	45, 64	76					
Elliott, Sue	42, 51, 52, 54, 81						
Elliott, Lorne		70					
Elliott, Robert	27, 45, 62, 81, 84						
Elliott, Wilbur	34, 69, 70, 71						
Elliott, Susan		42					
Elliott, Helen	41, 56, 70, 71, 100						
Elliott, Gene		45					
Elliott, Harold		15					
Elliott, Gene		43					
—F—							
Fairley, Charles		43					
Fairley, Philip	37, 38, 42, 44, 85						
Fairley, Harold		97					
Fairley, Robert		45					
Fairley, Martin	48, 56, 60, 61, 71						
Fairley, Lorne		64					
Fairley, Vera	27, 14, 41, 57, 58, 67, 86						
Fairley, William	48, 61, 81, 84						
Fairley, Lorraine		82					
Fairley, Ed		100					
Fairley, Elizabeth	56, 76, 84, 89						
Fairley, Lorne		15, 74					
Fairley, Lillian	48, 50, 60, 77						
Fairley, Lyle		36, 77					
Fairley, Joan		16, 56					
Fairley, Phyllis		54, 84					
Fairley, Lillian	47, 57, 67, 89						
Fairley, Howard		57, 62					
Fairley, Lorne	45, 56, 65, 84, 102						
Fairley, Carl	14, 41, 58, 62, 64						
—G—							
Gabrielson, Lyle	45, 104, 100						
Gannon, Donald	41, 57						
Garden, Dora	48, 56, 57, 61, 70, 74						
Gardner, Eric	34, 58, 61, 64, 70, 76						
Gardner, Carl		14, 62					
Gardner, Joan	48, 56, 61, 65						
Gardner, Robert		72					
Gardner, Susan	57, 61, 85						
Gardner, Arch	43, 50						

# Index

Graham, Donald	81, 84	Holle, Ruth	45, 56, 59, 69	Knudsen, Jens	60, 101
Gravenslund, John	77	Holm, Edna	48, 56, 63	Knutsen, Iris	43, 55, 65, 70, 76, 85
Gregerson, Arnold	48, 70, 76	Holyan, Howard	43	Knutsen, Leif	43, 58, 69, 70, 75, 101
Grotan, Alice	48, 56, 70, 76	Huffaker, Dale	74	Knutsen, Norman	43
Gratjohn, Theodore	45, 77	Hunskar, Claude	97	Knutsen, Olive	48, 55, 65, 84, 85
Grove, Gloria	45, 56, 57, 65, 71	Hurtig, Vivian	25, 35, 56, 59	Knutson, Carol	46, 56, 59
Gunderson, John	45, 64, 69, 76, 99	Huswick, Helen	48, 56, 65, 76	Knutson, Elaine	43, 55
Gunderson, Selma	34, 56, 108	—I—		Knutson, Lowell	57, 92, 97, 103
Guyot, Jack	57, 65, 90, 91, 92	Imeson, Paul	35	Knutson, Robert	103
—H—		Inerarity, Louis	61, 80, 81, 84	Knutzen, Grace	36, 53, 71, 108
Hagen, Dorothy	45, 56, 108, 109	Isaksen, Annie	48, 56, 64, 75	Konop, Beatrice	55
Hagen, W. Leroy	43, 57, 92	Isvik, Phyllis	48, 56, 71, 76	Korsmo, Clifford	36
Hagensen, John	43, 103	—J—		Korsmo, John	36
Haglund, Edna	25, 43, 54	Jackson, Donald	60	Kraxberger, Verlyn	36, 41, 58
56, 60, 63, 71, 75, 108		Jacobson, Betty	48, 55	Kroenk, Luther	48, 70, 76
Haglund, Marie	25, 55, 75, 84	Jaech, John	57	Kutz, Margaret	25, 48, 81, 82, 84, 85
Haglund, Richard	43, 57, 75	Jensen, Dolores	48, 54, 55	Kyllo, Demetrius	48, 56, 71, 76
Haglund, Victor	45, 104	Jensen, Harold	43, 57, 58, 63, 74, 76	Kyllo, Eldon	36
Hall, Dolores	53, 55, 59, 61, 65	Jensen, Helen	35, 56, 74	—L—	
Hammersmark, Oliver	45, 64	Johnson, Allan	62, 64	Landis, William	80, 81, 83, 84, 85
Hampton, Andrew	47, 48, 53	Johnson, Anton	48, 77	Langset, Dolores	43, 56
Hansen, Margaret	47, 48, 56, 64, 76	Johnson, Arlene	43, 56, 62	60, 61, 64, 70, 71, 108, 109	
Hanson, Donna	48, 56	Johnson, Carolyn	48, 56, 63, 69, 71, 84	Larson, Howard	27, 36, 41, 53, 58, 64
Hanson, Edward	43, 61, 80	Johnson, Dolores	48, 55	Larson, Inez	54, 55, 59, 64
Hanson, G. Benjamin	57, 92, 103	Johnson, Doris	46, 54, 56, 63, 70, 71, 74	Larson, E. Joyce	48, 56, 71, 76, 85
Hanson, Helen	70, 71	Johnson, Hazel	48, 56, 61, 65, 84	Larson, Jeanette	43
Hanson, Milton	43	Johnson, Julia	48, 56, 71, 84	Larson, Robert	46, 104
Hanson, R. Corlie	53, 75	Johnson, Keith	101	Larson, Roy E.	43, 57, 91, 104
Harbeck, Jean	27, 31, 34, 56, 59, 71, 75	Johnson, Linnea	45, 46, 56, 59, 65, 76, 77, 99	Larson, Roy F.	70, 71, 76
Harding, Ray	43	Johnson, Marvin	95	Larson, Vivian	25, 56, 64, 70, 71
Harkness, Raymond	48	Johnson, Norma	55, 108	Latshaw, Patricia	43, 55
Harmon, Ernest	34	Johnson, Richard	85	Laursen, Allen E.	70
Harrell, Hoyt	35, 93	Johnson, Stanley	64	Lawrence, Wilma	48, 56, 64, 77, 83
Harshman, JoAnne	35, 56, 59, 99, 108	Johnson, Valdimar	46	Lea, Gladys	36, 63
Harstad, Paul	48, 65	Johnson, Violet	25, 56, 64	Leever, John H.	36, 58, 62
Harvey, Lloyd	71, 99	Jorgensen, June	35, 74, 77	Leikauf, Lillian	56, 64, 81, 82
Harvey, Doris S.	71, 99, 109	Josi, Ronald	64, 71, 75	Leitz, Alma	46, 56, 57, 70
Hatlen, Ralph	70	Jurkovich, John	57, 92, 97	Leque, John M.	63
Hatley, Carl	57, 92, 103, 105	Justice, M. Jack	92	Leque, Norman Paul	36
Hauge, Larry	42, 43, 53, 58, 80, 81, 82	Jutte, Gloria	48, 56, 60	LeRoy, Bob	43, 70
Heany, Harold	35	—K—		LeRoy, Marion	36
Hedin, Helen	25, 45, 53, 56	Kap, Marjorie	43, 65, 76	Lewis, Jeanette	25, 46
58, 60, 64, 69, 70, 71		Karpen, Keith	35	Lindstedt, Marion	43, 56, 74
Hefty, Gerald	97, 103	Kauth, Theodore	31, 36, 57, 92, 97	Livingston, Neil	70, 71
Helgeson, Arnold	43, 53, 58	Keebler, Dorothy	46, 56, 70, 71, 76	Loete, Don	65
Hellbaum, Eleanor	31, 35, 56, 75, 76, 83	Keebler, Gertrude	48, 83	Loper, Lewis	43, 57, 63, 75, 101
Hellman, Donna	25, 48, 65, 108	Keller, Beverly	70	Lorenzen, Lorraine	46, 56, 70
Henderson, John	101	Kennedy, Stephen	48, 64	Lorenzen, Phyllis	48, 55, 99
Hendrickson, Harold	63	Kenny, Donald	46, 70	Loeth, Margaret	25, 46, 56, 63, 71
Hendrickson, Alvin	57	Kerns, James	57, 93	Loucks, Betty	43
Hendrickson, Morris	82, 83, 84, 85	Ketelle, Robert	64	Lucas, Kathryn	43, 71, 108
Herman, Kathryn	35, 56, 59, 65, 71, 76, 77	Kilcup, Don	65	Lucas, Walter	46, 64
Hesla, Jean	43, 56, 75	Kilian, Don	105	Lund, John	46, 57, 65
Hess, May	56, 84	Kilmer, Blanche	42, 43, 53, 55, 64, 71, 109	Lund, Theodore	58, 100
Hette, Hjordis	35, 64, 76, 108	Kihner, Patricia	25, 48, 56, 71	Lunde, Cliff Rolf	45, 46, 70
Hewston, John	43, 53, 62, 63, 65	Kindem, Marjorie	48, 55, 108	Lundgaard, Gene	57, 96
Hewston, Samuel	43	King, Reitha	43, 56, 99, 108, 109	Lutz, Evonne	48, 56, 70, 71
Hill, Byron	48	Kjesbu, Arnold	49, 76	Lutz, Lorraine	37, 56, 70, 71, 74
Hill, Shirley	48, 56, 64, 76	Klett, Harold	43, 63, 105	—M—	
Hill, William	65, 75	Klein, August	101	Macready, Robert	57, 93, 96
Hindemith, Jerry	70	Klippen, Jacqueline	35, 53, 55, 69	McAllister, Jeanne	37, 56
Hoiland, Milo	48, 99	Klutke, Hattie	56	McDonnell, Leslie	43, 85, 86
Hoiland, Theol	35, 58, 70				

# Index

McKenna, Bruce	37, 57, 58, 93	Parson, Darrell	101, 101	Schelller, Alfred	31, 38, 67, 97, 101
McKer, James	101	Parson, Gusta	47	Schmalenberg, Frederick	46, 71, 76
McLain, Terry	77	Parson, Lou Jean	18, 74	Schmitt, Gottlieb	47, 62
McLendon, M. Harry	96, 98, 101	Paulsen, Donald	25, 27, 38, 91, 57, 58	Schussler, Roberta	47, 62
McLain, Curt	76, 85	Peerboom, Leon	81	Schramm, Margaret	47, 53, 56, 77, 84, 85
McLain, Harold	57, 93, 103, 105	Peterson, Harry	57, 91	Schrupp, Harold	87, 37, 91
Mayers, Charlene	39, 55, 61, 75	Peterson, Alice	48, 56	Schweitzer, Jim	97, 98
Martinson, Dorothy	43, 38, 64, 71	Peterson, Elmer	10, 91	Seaburg, Gene	19
Martin, Charles	75	Peterson, Evelyn	48, 60, 61, 64, 70	Seaburg, Lou	10, 74
Mason, Robert	43, 97, 91	Peterson, Lawrence	44	Seaman, Virginia	40
Master, Robert	47	Peterson, Milo	61	Sequist, Mauritz	62, 65
Matt, Robert	47	Peterson, Victor	44	Severid, Burton	44
Meyer, Dorothy	31, 37, 41	Pfeiffer, Marilyn	44, 54, 61, 70, 71, 75	Seymour, Henry	49
Meyer, Susan	51, 57, 10, 80, 70, 71, 75, 77	Piper, John J.	65	Shaffer, Ivan	49
Meyer, Paul	48, 70, 71, 76	Polson, Claire	61	Shaw, Doris	53
Mikelsen, Arlene	16	Porthoff, Neil	18	Shennum, Luther	69, 70
Mikelson, Evelyn	44, 64, 70, 76	Proud, Jack	57, 91	Shepin, A. Lee	17
Mohley, Stewart	45, 67	Purvis, Geneva	56, 81, 85	Sholseth, Emily	44, 54, 57, 70, 71, 75
Moe, Kenneth	45, 47			Shull, Bryce	57, 85, 93, 101
Moe, Ruth	55, 74	-Q-		Siefkes, Siegfried	47, 49, 64, 77
Molter, Richard	64	Qualle, Mary Jean	58, 64, 71	Siguland, Ludwig	47, 70, 75, 84
Mohr, Dorothy	47, 55, 74	Questad, Wallace	18	Simons, Bill	47, 62, 99
Motteler, Howard	19, 64	-R-		Simon, Elaine	49, 85
Mochry, John	37	Rakas, Anthony	44	Simonson, Theodore	49
Mohr, Jeremiah	41, 55, 63	Ramberg, Ellen	25, 44, 53, 56, 65, 71, 102	Sjoberg, Beverly	49, 53, 99, 108
Moss, William	41, 62, 94	Ramstad, Helen	44, 64, 71, 74, 89	Skarland, Sigurd	58, 64
Mitroml, Charlotte	27, 81, 38, 71, 108	Ramstad, John	44	Skibo, Roy	44, 57, 64, 103
-N-		Ramstad, William	16, 80, 81	Sletten, Carl	49, 56, 82, 64
Narvum, Steve	56, 70	Randall, Edward	16	Smith, Ellen	44, 56, 64, 77
Nelson, R. Duane	65	Randolph, Ernest	94	Snow, Harold	39, 58, 103, 105
Nelson, Eleanor	41, 55	Rapp, Frederick	87	Soderland, L. Ray	45, 47, 51, 63
Nelson, Glenn	75, 41, 71, 75	Rasberry, James	65	Soine, Malcolm	53, 61, 65, 81, 81, 84
Nelson, Jackson	46, 96	Read, Mahlon	44, 95, 74, 81	Soland, Wallace	47
Nerheim, Marvel	51, 58	Rediker, James	16, 37, 101	Soper, Joan	49, 56, 64, 76
Nieman, Robert	45, 99	Reed, Donald	47, 77	Sperstad, Laura	47
Niles, Richard	64	Reetz, Donald	49, 83, 88, 90	Stacey, Marianne	47, 56, 63, 84, 95, 108
Nodtved, JuAnn	48, 55, 60, 61, 77	Reiman, Elizabeth	38, 41, 56, 59, 60, 75	Stauffenecker, Lucille	49, 84, 85
Nojd, Edwin	17	Reiman, Paul	57, 101	Steen, Luther	27, 47, 48
Nordstrom, Duane	43	Reinertson, Ruth	49, 56	Stein, Doris	38, 56
Nostrom, Donald	41	Reitz, Otto	49, 64, 71, 76	Stenberg, Roger	38, 62
Nowadnick, George	103	Reitz, Marcus	64, 71, 74	Stevens, Edward	38, 57
Nylander, James	97, 95, 101	Reule, Kathryn		Stephenson, Audrey	40, 62
Nystein, June	48, 56, 63, 64, 76, 77	Rhea, Carolyn	45, 56, 63, 71, 76, 84	Stephenson, Louis	46, 76
-O-		Roalkvam, John	44, 63	Stolberg, Jean	88
Odegard, Clara	18	Robbers, Richard	85	Stolte, Fred	89, 71
Odegard, Shirley	48, 95	Robbins, Robert	40, 65, 89	Solte, Emil	59, 58
Oden, Walter	44, 57, 93, 96	Robinson, Thomas	64	Sotavalli, Kenneth	44, 58, 60, 101
Ogren, Maria	47, 56, 59, 89, 71, 76	Rockstad, Vernin	49	Sotavalli, Lester	58
Olsen, John R.	87, 56, 91	Roder, Caryl	44, 56, 71, 78	Sstrand, Allan	49, 70, 71, 78
Olsen, Melvin	65	Rommel, Barbara	49, 56	Stzandness, Eugene	44, 49, 57, 58, 62, 84, 85
Olsen, Robert	48	Rose, Carol	47, 58, 71, 78	Strankman, Ted	103
Olsen, David	47	Rose, John	71, 101	Strang, LeRoy	67, 82, 64
Olsen, Herman	47	Rusia, Armin	44, 87	Stringfellow, John	97, 93, 96
Olsen, Janet	43, 48, 56	Rusia, Edward	62, 64	Swain, Norman	10, 17, 65
Olsen, Janet M.	48, 38, 71, 77	Rovang, Shirley	44, 56, 99	Suder, Walter	64
Ordn, Esther	87, 62	Ruffron, Joyce	44, 56, 70, 71, 78	Sudze, Raymond	49
Ordn, Evangelina	44, 75, 84	Rygwayr, Harry	47	Sunset, Paul	47, 62, 64, 76
Oserli, Melvin	37, 38, 65, 75	-S-		Swart, Dick	84, 58, 58, 84
Ostander, John	71, 57	Saas, William	44, 75, 77	Swanberg, Frank	82, 64
Ovstrand, LeRoy	57	Sahl, Walter	44, 57, 105	Swanson, Dolores	64, 58, 81, 78, 78
-P-		Sanderson, Maria	75, 47, 36, 64	Swanson, Gloria	108
Paterson, Mary	41	Sandvik, Edwin	38, 41, 58, 71, 81		
Pattison, Leonard	70, 71	Saren, David	44, 98, 84		
Paulson, Mary	46, 35	Sarson, Wesley	57, 96, 98, 103		
		Schaler, Delbert			



*Klopfenstein's*

CORRECT ATTIRE  
FOR EVERY  
OCCASION  
SUPERBLY  
TAILORED  
BY  
FAMOUS

HART  
SCHAFFNER  
& MARX

935 — BROADWAY — 937



IT PAYS TO PLAY

**DILL HOWELL  
SPORTING GOODS**



929 Commerce

Tacoma 2

MAin 5665

**98<sup>th</sup> ST  
HARDWARE  
STORE**



Come here for those hard to find items

**THE STATIONERS, INC.**

**OFFICE AND SCHOOL EQUIPMENT AND SUPPLIES**



926 Pacific Avenue

MAin 2153

927 Commerce St.

**With CONGRATULATIONS to  
THE GRADUATING CLASS**

*of*

**1949**

**FINE ARTS STUDIO**

## CASWELL OPTOMETRISTS



766 9th at St. Helens

MAin 4748

## Parkland Pharmacy

OPEN

9:00 a. m. to 9:00 p. m.

Registered Pharmacist  
on duty at all times

Pacific Avenue and Airport

GRande 8519

Tacoma



*Dependable Delivery*  
**FUEL OIL  
SERVICE CO.**  
**MAIN 3171**  
816 A ST., TACOMA



*For the One and Only*

**BROWN & HALEY CHOCOLATES**

For a gift that says "Only the best is good enough for you," choose Brown & Haley Chocolates. For a gracious anniversary, for a welcoming or farewell gift, choose Brown & Haley's fine chocolates. Made by the creators of *Second Harvest* here.

**BROWN & HALEY, TACOMA, WASH.**

## Winthrop Men's Shop

781 Broadway  
Tacoma 2

MAin 6635  
Washington

Home of JANTZEN and  
LORD JEFF Sweaters

Headquarters for . . .

Quality Diamonds  
Watches and Jewelry

in Tacoma Since 1889

**MIE ROW'S**

1105 Broadway

Opp. Fisher's

# PARKLAND LIGHT & WATER COMPANY

Phone GR. 8569  
Parkland Washington



## TRUSTEES AND ADMINISTRATION FOR 1949

### *President*

HERBERT SOCOLOFSKY

### *Vice President*

WM. O. CHAMBERS

### *Manager*

MIKE WUTZ

### *Secretary*

IVER JOHNSON

### *Office Manager*

MRS. ESTHER DAVIS

### *Treasurer*

O. J. STUEN

### *Legal Advisor*

THE HON. JOHN McCUTCHEON

### *Trustee*

EDWIN ELLINGSON

### *Auditor*

FRANKLIN JOHNSON  
Tacoma, Wash.

Parkland is not incorporated. By farighted management the Parkland Light and Water Company has made Parkland the most progressive suburb of Tacoma.

Besides the usual functions of such company, we serve the community with street lights and with fire hydrants free of charge. Part of our own building is leased to the U. S. Government for a post office. We have served the P. L. C. and its students and faculty for 35 years.

The Parkland Light and Water Co. congratulates the Pacific Lutheran College on its progress and pledges its continuous efficient cooperation.

**ANDERSON LUMBER**

9643 PACIFIC AVE. HARDWARE • PAINTS GR 7311

---

*With Compliments To . . .*

PACIFIC LUTHERAN COLLEGE

**JENSEN'S BARBER SHOP**

---

**GOOD LUCK**

*To*

**ALL YOU '49ers**



**PARKLAND GRILL**

---

**GOOD LUCK . . . Graduates  
of 1949**

**Myrtle Mockel Apparel**

*Apparel of Distinction*

Ladies' Apparel

College Fashions

Parkland Center Building

Phone GR 7617

*Polly Says:*

**CONGRATULATIONS**

**GRADS**

*Parkland*

*Shoe Store*



*Congratulations to the*  
*'49ers*

**JOHNSON DRUG STORE**

GR 7333



*Compliments of*

**MAXWELL PETROLEUM CO.**

*Distributors*



**MOBILGAS . . . MOBIL OIL**

**SUNSET FURNITURE CO.**

Floor Coverings \* Window Shades  
Sherwin-Williams Paints



PARKLAND, WASH.

GH. 6582

*Compliments of*

The  
**DONUT BAR**

PARKLAND

WASHINGTON

JOHNSON-COX CO.



... "Printers of Fine Annuals"

*Tacoma, Washington*

Young people with big fashion ideas  
and limited budgets enjoy  
shopping at —

*Kou Johnson*

Shops at 755 Broadway  
North Tacoma Avenue  
Lakewood Center

## LUND FLORAL CO.

- CORSAGES
- WEDDING FLOWERS
- FUNERAL DESIGNS
-  PLANTS

"From Greenhouse To You"  
Call GRrland 2522

WE  
DELIVER

V. R. SELLE

L. S. RYTKONEN

## Parkland Auto Parts

In Connection With

## Parkland Fuel Oil

and

## SERVICE STATION

GR B112

Parkland



## BUSCH'S DRIVE-IN

3505 South Tacoma Way

When You Shop, Select

# WESCO

## FRUITS, VEGETABLES, JUICES

When you use WESCO food products, you know you are getting the "pick of the crop" . . . the choicest fruits and vegetables from the finest growing areas.

Packed and Distributed by  
**WEST COAST GROCERY COMPANY**

Main Office, Tacoma

Branches in  Washington and Alaska

WESCO produces America's  
brand popular in the North-  
west for over 25 years.

Look for the  
*New*  
RED & GOLD  
WESCO LABEL



# CONGRATULATIONS TO GRADUATING SENIORS



H. S. Temme

*Commissioner of Public Safety*

*Congratulations to  
PLC SENIORS*

*Parkland Men's Shop*

College Clothes for College Men

in  
the  
Parkland  
Shopping Center

*Congratulations  
to the  
Graduates of 1949*

**YOUNG'S**  
*Gift Shop*

*Parkland Cycle Shop*



Sales . . . Service  
Rentals

*Congratulations  
to the  
Graduates of 1949*

**EVERGREEN STUDIO**  
PARKLAND



Best Wishes of Success to the  
**CLASS OF '49**

*Stella's Flowers*



*Congratulations Grads  
of 1949*

Medosweet Dairy Products Served Daily  
in  
Pacific Lutheran Boarding Club

*Medosweet*  
**DAIRY PRODUCTS**

**Medosweet Dairies, Inc.**

2431 Pacific Avenue

BRoadway 1171

**VERN'S**

Delicious DeLuxe Hamburgers  
Giant Milk Shakes  
Old English Fish & Chips

NINTH & PACIFIC

Open Friday & Saturday 'til 3 a. m.

David A. Ekberg

R. F. Engvall

**FRANK EKBERG  
& CO.**

INSURANCE OF ALL KINDS

1101 Puget Sound Bank Bldg.

MAin 3356

Tacoma, Washington

## Tacoma's Men's Wear Center

- Suits
- Topcoats
- Furnishings
- Sportswear

*Lundquist-Lilly*

13th at Pacific

*"Growing  
with P.L.C.  
Since 1894"*

## WASHINGTON HARDWARE & Sports Shop

918-24 Pacific

BR 1136

## RAYMOND ELECTRIC CO.

- Engineers
- Contractors

813 Pacific Ave.

Tacoma

*A Living Gift is a Loving Gift*

## SMITH FLORAL CO.

L. E. Rynning, Owner

Visit the Greenhouse

1716 South 56th St.  
Tacoma 8, Wash.

Phone  
GARland 1494

Furs Cleaned \* Stored \* Repaired \* Bonded Insurance

## SUPERIOR SERVICE LAUNDRY AND DRY CLEANERS

GARland 4413

2011 So. Tacoma Way

## Tacoma Savings and Loan Association

Save Systematically at This Friendly Association

BR 8305

TACOMA, WASHINGTON

**WITH CONGRATULATIONS TO  
THE GRADUATING  
CLASS OF  
1949**

☆ ★ ☆

**AND  
BEST WISHES  
TO ALL STUDENTS  
OF**  
*Pacific Lutheran College*

☆ ★ ☆

**SKOOG ENGINEERING CO.**

Olympia, Wash.

*Your*

TACOMA CITY LIGHT  
PROVIDES  
POWER FOR PAYROLLS

---

**OIL SALES & SERVICE,  
INCORPORATED**

☆ ★ ☆

For Prompt Delivery of Mobilheat Stove,  
Diesel, and Heavy Fuel Oils, Call MAin 6137

*Road Oiling - - - Free Estimates*

J. GLYN SMITH, Pres.

764 COMMERCE ST.

TACOMA, WASHINGTON

# Church Directory

**Bethel Lutheran Church . . . . . Hillside 3820**

Rev. E. Arthur Carson  
South 54th and I Streets

**Bethlehem Lutheran Church . . . Hillside 6332**

Rev. Burton W. Smith  
So. 38th and A Streets

**Central Lutheran Church . . . . . MAin 6245**

Rev. Roy E. Olson  
1001 South G Street

**First Lutheran Church . . . . . BRoadway 1538**

Rev. Carl E. Rydell  
524 South I Street

**Hope Lutheran Church . . . . . GARland 5151**

Rev. Clarence J. Johnson  
62nd and Warner Streets

**Luther Memorial Church . . . . . SKyline 2161**

Rev. F. J. Molter  
South 5th and I Streets

**Messiah Lutheran Church . . . . . BRoadway 4330**

Rev. O. L. Jensen  
1209 South I Street

**Our Savior's Lutheran Church . . BRoadway 3619**

Rev. Sanford O. Shalland  
South 17th and I Streets

**Trinity Lutheran Church . . . . . GRanite 3163**

Dr. Ernest B. Steen  
122nd and Park Ave.

**Zion Lutheran Church . . . . . GReland 1229**

Rev. Robert A. Krueger  
South 59th and Thompson

Western Engraved  
Annuals are  
**BETTER  
ANNUALS**



*Western* ENGRAVING & COLORTYPE COMPANY  
EIGHTH AVENUE AND VIRGINIA STREET - SEATTLE

# REDONDO BEACH ROLLER ARENA



A Favorite Recreation Center of P. L. C.



*For Skating Parties and Picnics*

Phone: Des Moines 7-4916 or 7-4843

Write: W. J. Belle—Redondo, Wash.

*Welcome*

*PLC*

*Undergrads*



HOME OFFICE

1400 4TH AVENUE

Member Federal Deposit Insurance Corporation

2-Day Service

We Call for and Deliver

GRanite 6301

L. A. KRAMER, Mgr.

## Parkland Cleaners

Pacific Ave. and Airport Road



24 Hour Service at Plant

# Daniels Hardware

GRanite 7947

Plumbing Supplies  
Electrical Supplies  
Paints

Sporting Goods  
Fishing Licenses  
Household Utensils

*Preferred Year After Year*



## BUCKLEY KING FUNERAL SERVICE

Tacoma Ave. at South 1st



## C. O. Lynn Co. MORTUARY



717 Tacoma Ave. Phone MAin 7745  
Tacoma Washington

## UNITED MUTUAL SAVINGS BANK

Tacoma's Only Savings Bank

Washington Building  
11th and Pacific

— MEMBERS —

Federal Deposit Insurance, Corp.

**GOOD WISHES**

from

*Lea, Pearson Richards*

*Architects*



# JOHNSON & ANDERSON

*General Merchandise*



**"THE STORE THAT HAS IT"**

On the Mountain Highway at Parkland, Washington

---

*Congratulations to  
The Senior Class  
Upon Their Graduation*



*Central Meat Supply*

WHOLESALE MEATS

---

THE BREAD THAT BRINGS YOU  
BASEBALL - - - ALWAYS REACH FOR  
JORDAN'S

***Jordan Bakery***

*Queen Anne Lutheran Church*

**Eighth Avenue West and W. McGraw St.**

Seattle, Washington

Telephone ALder 0733

**Dr. E. C. Knorr, Pastor**

**Home Congregation of Betty Reiman, Editor**



*Bethlehem Lutheran Church*

**Angeline and Thirty-ninth Avenue South**

Seattle, Washington

Telephone Rainier 5755

**L. Myron Lindblom, Pastor**

**Home Congregation of Del Zier, Business Manager**

# Index

Swenson, Lon	47, 50, 74
Swartz, Lindsay	19, 50
Szabo, John	64
—T—	
Templin, Ernest	49, 77, 101
Thomas, Robert	47
Thompson, Jess	75
Thompson, Leslie	44, 57, 58, 60, 70
Thompson, Shirley	65
Thorsen, C. Phillip	49
Tigges, Donald	47, 70, 76
Tisch, Yvonne	40, 55, 63
Tobiasen, Ray	47, 71
Tollfeldt, Leslie	16, 56, 108
Tollefson, Duane	49, 61
Tollefson, Ronald	49
Torgerson, George	44, 61, 63, 64, 101
Torvand, Olga	44, 56, 64, 71
Towe, George	49, 70, 63
Tracy, Frank	40
Truilo, Joanne	49, 56, 61, 71, 76
Turman, James	19, 57, 97, 103
Turbell, Maurice	40
—U—	
Ueland, Duane	61, 101
Uon, John	49, 77

Unkin, Shirley	40, 56, 76
—V—	
Vizak, Roy	40, 60
Voit, Robert	64
Vorrick, Philip	49
—W—	
Wagner, Harold	40, 54
Walsh, John	57, 63
Wall, Shirley	47, 55, 59, 63, 108
Wallace, Beverly	25, 44, 56
Wallen, Debra	44, 56, 70, 71, 74
Walton, Bruce	40
Ward, Bob	70
Warren, Calvo	44, 77
Watson, Lechi	40, 75
Watson, Ruby	40, 59
Weathermon, Richard	44, 17, 60, 91
Webb, Burton	49, 96, 100, 101
Wellons, LeWanna	54, 56, 75
	77, 83, 81, 45, 109
Wendling, William	57
Wentz, Alvin	40, 71
Wentz, Howard	40, 71
Whitley, Grant	44, 57
Wick, Donald	40, 17, 58
Wick, Mary Ann	21, 44, 50, 61, 76

Wick, Otto	64
Wigen, Beverly	44, 76, 85
Williams, Donald	44
Williams, Wm. A.	44, 69, 70, 71, 76
Williamson, James Earl	49
Williamson, James Edward	44, 75, 76, 77, 85
Williamson, Stanley	40
Wilson, Melvin D.	44
Winter, Louis	49, 101
Winters, Margaret	49, 56, 60, 76
Winters, Robert	65, 75
Witt, Frank	49, 62, 89
Wohlhueter, Forrest	44, 103
Worley, Howard	8*
Worley, Walter	44, 76, 80, 81, 84, 85
—Y—	
Young, Robert	63
Yzerde, Roland	49, 60
—Z—	
Zier, Delbert	27, 44, 50, 60, 64, 70
Zier, Merlin	44, 60, 76
Zimmerman, Jay	44
Zurfluh, Robert	40
Zutschiede, Christian	40, 55

## Senior Activities

**AARKE, ARNE**—Choir 2, 3, 4; Men's Quartet 2, 3; Fireside 1, 2, 3, 4; Mission Society 1, 2, 3, 4.

**ANDREW, ROBERT L.**—Football 1, 2, 3, 4; Track 2, 3; Campus Day Chairman 2; Morning Mast Sports Editor 3, 4; Lettermen's Club 1, 2, 3, 4; Ski Club 2, 3; Tawasi 4; Program Chairman Saga Carnival 3; Who's Who 4.

**BAIRD, TED**—Band 2, 3; Orchestra 3; Chorus 3; German Club 1, 2, 3, 4.

**BUMGARTNER, JESS**—Pi Kappa Delta 4; French Club 3, 4; Science Club 3, 4; Tawasi 4; Linne Society 3, 4; President Science Club 3, 4; Chairman Tawasi 4.

**BRIUM, CATHERINE**—W. A. A. 1, 2, 3; L. S. A. 1, 2, 3, 4; D. P. K. 1, 2, 3, 4; Ski Club 2; May Day Attendant 3; Saga Business Staff 4; May Queen 4.

**BUSCH, NAOMI**—Ski Club 4; transferred from U. of Wash.

**CASAVANT, JUNE**—Viking Club 1, 2, 3, 4; Ski Club 3; L. S. A. Council 4.

**D'ANDREA, DON A.**—Football 1, 2, 3, 4; Co-Captain of Football Team 4; Lettermen's Club 1, 2, 3, 4; President Lettermen's Club 4; Veteran's Club 2, 3, 4; Tawasi 4; Little All-American 4.

**DANIELSON, VIRGINIA BELLE**—Vice President Sobos 2; Viking Club 3; L. D. R. 4; Saga Business Staff 4; Little Symphony 3; Alpha Sigma Lambda 4; Social Chairman D. P. K. 4; transferred from Mt. Vernon Junior College.

**DINSON, LAVONNE RAE**—D. P. K. 1, 2, 3, 4; Class representative 4; Chorus 1, 3; Little Symphony 1; Band 3; German Club 1, 2, 3, 4; Social Secretary 3, 4; Alpha Sigma Lambda 1; Secretary 3; Social Chairman 4; Curious Club 1; 4; Secretary 4; Alpha Psi Omega 4; Saga Manager 4; L. D. R. 1; Mission Society 1; Friends 1, 3; All School Plays 1, 4; One Act Plays 1, 4; Radio Production Director 4; Saga Advertising Manager 3; Editorial Staff 4; Morning News Supervisor 4.

**ERICSON, WILBERT MARION**—Campus Devotions; Mission Society; L. S. A.

**FOX, VERA V.**—Lawson's Club 2, 1; 4; Veterans Club 2, 1; Friends 2, 3; President 3; Campus Devotions 2, 1; Track Team 2; Saga (Business and Business Staff) 2; Vice President Mission Society 2; All School Play 2, 3; Class President 3; Tawasi 3, 4; Saga Business Manager 1; L. S. A. Council 4; Curious Club 3, 4; One Act Play 1; Alpha Psi Omega 3, 4; Saga Manager 3; Carnival Call 3; A. S. B. President 4; Who's Who 4.

**FOLSON, LILLIAN**—Band 2, 3, 4; Orchestra 1, 2, 3, 4.

**FOSS, JOAN CAROLINE**—D. P. K. 2, 3, 4; L. S. A. 2, 3, 4; Fireside 2, 3, 4; Mission Society 2, 3, 4; Chorus 2, 3; Roller Blades 2; Linne Society 2; transfer from Texas College of Mines.

**GERSTMANN, ERIC**—Campus Devotions 1, 2, 3, 4; German Club 1, 2, 3, 4; Roller Blades 2, 3, 4; Chorus 2, 3, 4; Vice President Campus Devotions 3; Tawasi 4.

**GUNDERSON, SELMA**—W. A. A. 1, 2, 3, 4; Drama Club 1, 2; Saga Business Staff 1; Chorus 1; May Day Attendant 1; W. A. A. Soft Ball Head 2; D. P. K. Treasurer 2; D. P. K. President 3; Homecoming Attendant 3, 4; May Day Attendant 4.

**HARBECK, JEAN**—L. S. A. Council 2, 3; Vice President D. P. K. 3; Treasurer L. D. R. 3; Ski Club Secretary 3; L. D. R. President 4; L. D. R. 1, 2, 3, 4; Missions 1, 2; Viking Club 2; Ski Club 2, 3.

**HARMON, ERNEST S.**—Alpha Sigma Lambda.

**HELLBAUM, ELEANOR**—L. D. R. 1, 2; Orchestra 1; Chorus 1; Program Chairman Saga Carnival 1; One Act Plays 1, 2; President of Sophomore Class 2; A. W. S. Treasurer 2; Campus Radio Productions 1, 2, 4; Co-Chairman Homecoming 3; Choir 3, 4; D. P. K. Banquet Toastmistress 3; A. W. S. President 3; Student Director 1; Assistant Director 3, 4; Alpha Psi Omega 3, 4; Cast Director 4; Class Secretary 4; Accompanist Male Quartet 4.

## Senior Activities

**HIRMAN KATHRYN ELIZABETH**—Chorus 1 +; Fiasco 3, 4; French Club 3 +; L. D. R. 1, 4; L. S. A. 1 +; Tasse 4.

**KITUE SIGORUS**—W. A. A. 4; Chorus 3, 4; D. P. K. Devotions Leader 1; Fiasco 2, 3; Viking Club 3, 4; L. D. R. 3, 4; Raider Blades 3, 4; L. S. A. 3, 4.

**HOLLAND THEO**—Veterans Club 1; Mission Society 1, 2; President 1; Tasse 1 +.

**HURTIG, VIVIAN AMANDA**—Chairman, Tasse 4; South Business Staff 4; Vice President Finnish 2; Secretary 4; Chorus 2; D. P. K. 2, 3 +; L. D. R. 3; L. S. A. 2, 3, 4; entered from Modesto Junior College, Modesto, California.

**JORGENSEN JUNE ESTELLE**—Choir 2, 1 +; Band 1, 4; Orchestra 1, 2, 3 +; Fiasco Recitals 1, 2, 1, 4.

**KATHE THEODORE ALVAR**—Football 2, 3, 4; Basketball 2, 3, 4; Tasse 1 +; Class Treasurer 4; entered from Washington State College.

**KLIPPEN JACQUELINE LEICHT**—L. S. A. Council 3, 4; Inter-Club Council 4; Mission Society Secretary-Treasurer 3; Class Secretary 2; May Day Attendant 3.

**KNUTZEN GRACE**—W. A. A. 4; L. D. R. 1, 2, 3, 4; Inter-Club Council 4; Mission Society 4; D. P. K. 1, 2; D. R. G. 1, 4.

**KRAWBERGER, VIRILYN KENNETH**—Tasse 4; Who's Who 4; Vice President German Club 1; President Mission Society 4; L. S. A. Council 4; Organizing Manager Mooring Mast 1; Choir 1; Chorus 2; D. B. U. 1.

**LYLLO DEVILO I. DIXON**—Football 1, 2, 1, 4; Basketball 1, 2; Choir 2; Representative on Students Council 2; Class President 1; Treasurer Veterans Club 1; President 4; Who's Who 4; Football Inspirational Award 4; Little All-American Honorable Mention 4; All-Wind Football 3, 4; Tasse 2, 3, 4; Ski Club 1, 4; Lettermen's Club 1, 2, 1, 4.

**LANSON HOWARD WENDELL**—Vice President A. S. B. 4; Viking Club 2, 3, 4; President 1; Inter-Club Council 1; Chairman 1; Tasse 3, 4; Ski Club 1, 4; Baseball 3, 4; L. S. A. 2, 1 +; Veterans Club 2, 3; Who's Who 4; entered from Modesto State University.

**LYN, WADYK**—D. R. 1, 2; Ski Club 3, 4; Secretary Treasurer 2; Viking Club 2, 3; Class Vice President 3; W. A. A. 3; D. P. K. 1, 2, 3 +; Modesto State Business Staff 1; Chorus 1; Representative Chairman All School 1937, 3.

**MALLISTER, JEANIE**—Ski Club 2, 3, 4; L. D. R. 1, 2; Chorus 1; D. P. K. 1, 2, 3, 4; Viking Club 1, 2.

**MAKANA, BLAINE EDWARD, Jr.**—Football 1, 2, 3, 4; Lettermen's Club 2, 3, 4; Tasse 4; Saga King 4.

**MEYER, DOROTHY**—Choir 2, 3, 4; Tasse 4; Inter-Club Council 4; Class Vice President 4; German Club 1, 2, 3, 4; Vice President 4; D. P. K. 1, 2, 3, 4; Secretary 2; Mission Society Vice President 4; Campus Devotions Secretary 3; L. S. A. Council 4; Who's Who 4.

**PEARSON, LOIS JEAN**—Choir 2, 3, 4; Ski Club 2, 3, 4; L. D. R. 1, 2, 3, 4; D. P. K. 1, 2, 3, 4; Viking Club 2; Chorus 1; Fiasco 1, 2, 3.

**PEDERSEN, DONALD J.**—Veterans Club Vice President 2; Spanish Club 2, 3, 4; Chorus President 2; Alpha Sigma Lambda 2, 3, 4; Tasse 4; L. S. A. 3, 4; A. S. B. Treasurer 4; Who's Who 4.

**RAMSTAD, WILLIAM KVINDLOG**—Football Manager 1, 2; Class President 1; Saga 1; German Club 1; Member Board of Control 1, 2; All School Play 2; Mooring Mast Staff 2; Lettermen's Club 2, 3; Debate 2, 3; Assistant Director Senior Class Play 3; Tennis Team 3; Announcer School Radio Programs 1; Charter Member Alpha Psi Omega 3, 4; Pi Kappa Delta 4.

**REIMAN, BETTY**—One Act Play 1; Saga Queen 1; Ski Club 2; Mooring Mast Editorial Staff 1, 2, 3; Assistant Editor and Co-Editor of Mooring Mast 3; Choir 2, 3, 4; A. W. S. Social Chairman 1; Homecoming Attendant 3, 4; D. P. K. President 4; Saga Editor 4; Tasse 4; Who's Who 4; May Day Attendant 4.

**REDISKE, JAMES EMANUEL**—Basketball 2; Baseball 3, 4; Lettermen's Club 2, 3, 4; Annual Staff 2, 3.

**SANDVIG, EDWIN E.**—Choir 1, 2, 3, 4; Choir President 4; Choir Vice President 3; Tasse 3; Secretary 4; Tasse 4; Inter-Club Council 4; Mission Society President 4; Campus Devotions 1, 2, 3, 4; Who's Who 4.

**SCHAFER, DELBERT C.**—Veterans Club 1, 2; Lettermen's Club 2, 3, 4; Track 2, 3; Basketball 2, 3; Linné Society 4; Tasse 4; Class President 4; Lettermen's Club Secretary-Treasurer 4.

**SCHMALENBERG, PERLUDRICK W.**—Alpha Sigma Lambda 3, 4.

**SEABURG, GENE**—Columbia Club 1, 2, 3, 4; Ski Club 2.

**SEABURG, LOIS**—Band 1, 2; Chorus 1; Choir 2, 3; German Club 1; Raider Blades 1; W. A. A. 1, 2, 3; Captain Member 1; D. P. K. 1, 2; D. R. G. 3.

**SNOW, HAROLD ELISHA**—Lettermen's Club 3, 4; Baseball 3, 4; Tasse 4; entered from C.P.S.

**STEIRO, NORIS**—Ski Club 1, 2, 3, 4; D. P. K. 1, 2, 3, 4; L. D. R. 1, 2, 3, 4; Chorus Secretary 1938, 4.

**STENBERG, ROGER WESLEY**—Linné Society 4; Veterans Club 2, 3; Viking Club 1.

**STOYTE, PAUL WALTER**—Choir 1; Chorus 2; D. B. U. Council 1; Religious Activities 1, 2, 3, 4; Tasse 4.

**SWARTZ, IDNAHEI**—D. P. K. 1, 2, 3; D. R. G. 4; W. A. A. 1, 2, 3; D. P. K. Club chairman 1; Class Vice President 1; Ski Club 2; D. P. K. Vice President 2; Saga Editorial Staff 1; Campus Club 3; Tasse 4; Inter-Club Council 1; Co-Chairman Senior Miss 4.

**TUHLIOT, JOSE**—Viking Club 1, 2; Orchestra 1, 2; Mooring Mast Staff 1, 2; W. A. A. Captain 2, 3, 4; W. A. A. Vice President 3.

**TUHLAN, JAMES AVERY**—Basketball 1, 2, 3; Baseball 1, 2, 3; Lettermen's Club 2, 2, 3; Veterans Club 1, 2.

**TURBIE, MAURICE**—Transferred from W.S.C.

**WATNESS, RUBY RUTH**—Tasse 4; Chorus 3, 4.

**WESTBERG, ALVERA LILJAN JOHNSON**—L. S. A. 2, 3, 4; Campus Devotions 2, 3, 4; Mission Society 2, 3, 4; Mooring Mast Staff 2; transferred from Eastern State Teachers' College.

**WESTBERG, HORACE JEROME**—Mooring Mast Staff 2; Mission Society 2, 3, 4; Campus Devotions 2, 3, 4; L. S. A. 2, 3, 4; transferred from Olympe Junior College.

**WOL, DONALD SYRON**—Alpha Sigma Lambda 3, 4; Vice President 4; Linné Society 4; Tasse 4; entered from Campus Devotions.

**WILLIAMSEN, STANLEY S.**—Campus Devotions 1, 2, 3, 4; President, Campus Devotions 1; Fiasco 1, 2, 3, 4; Fiasco Secretary-Treasurer 1; Mission Society 1, 2, 3; D. B. U. 1; Choir 1, 2, 3; Ski Club 2, 3; Drama Club 2, 3; Advertising Manager All School Play 3; Saga Advertising Staff 3.

