

# REPORT TO INVESTORS

## 1990-91

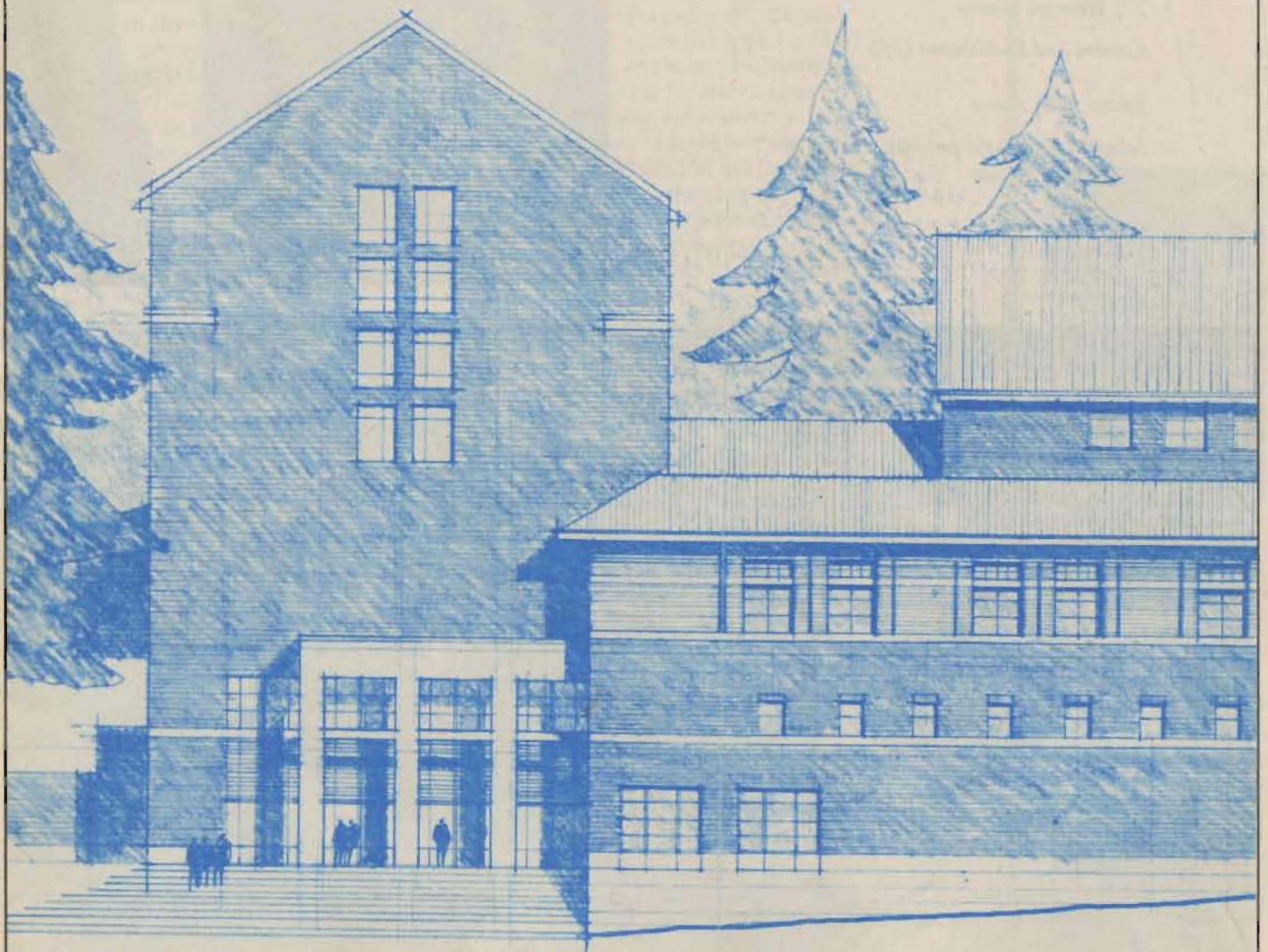

PACIFIC LUTHERAN UNIVERSITY

## Contents

<i>President's Message</i>	3
<i>Vice-President's Message</i>	4
<i>University Highlights</i>	6
<i>The Annual Fund</i>	12
<i>Alumni and Friends</i>	13
<i>Churches</i>	26
<i>Businesses and Foundations</i>	30
<i>Alumni Honor Roll of Donors by Class</i>	34
<i>The Heritage Society</i>	60
<i>Capital and Endowment Gifts</i>	63

*Editor: John Aakre*

*Selected photographs provided courtesy of  
PLU Photo Services*



# President's Message to Investors

1990-91 marked a year of planned activities celebrating Pacific Lutheran University's Centennial. As we recounted the achievements of a century in such areas as growth, stability, program, alumni accomplishments, donor support, and reputation, we found much for which to be grateful. An overwhelming undercurrent was realization of the groundwork well laid by those who preceded this current generation. At no time during its one-hundred year history has the university been financially affluent. In fact, the first half of its existence was painfully tenuous. Yet its mission, capsulated in the Centennial theme — *Educating for Service* — has not faltered, and its faculty, students, alumni, congregations and supporters remained committed to the value of this institution. Those who are listed as investors in this report are responsible for the continuing strength and vitality of Pacific Lutheran University. Thank you for your gifts and your enduring assistance!

Together with many other colleges and universities in the nation, PLU experienced a decline in enrollment which directly and negatively impacted the operating budget. A combination of measures, such as salary freezes for all personnel for one year, a hiring hold, non-replacement of retirees, reduced schedules for remodeling, cutback on travel and general expenses, increased recruitment efforts, and increased fundraising programs, sustained a solvent financial picture. The "down-sizing" planned for the immediate future will insure fiscal stability and continuing progress, even as we anticipate an upswing in enrollment that will attend the increase in college-age population in 1994-95.

After many years of planning, we rejoice in the coming construction of the new Music Center, to be completed in the fall of 1993. We are profoundly grateful for the generosity and vision of Mary Baker Russell, Elbert H. Baker II, and George Lagerquist, all of Tacoma, in providing the major gifts for this important facility.

Affirming our 100-year ties with the Lutheran Church, each of the synods of the Pacific Northwest's Region I joined together to approve a Centennial gift to the university of a worship center to be constructed on the campus. The program, appropriately named *Space for Grace*, is underway among congregations, alumni and friends. The spiritual dimension of the PLU community is a distinctive hallmark of its heritage. The worship center will be a visible and stalwart statement of that continuing partnership.

As I reviewed the names of investors and donors prepared for this annual report, I noted again the broad and diverse quality of those who believe in the value of Pacific Lutheran University. A great many are known personally, others I have not had the privilege of meeting. All are important members of that sustaining network which allows an enterprise such as PLU to flourish. Your support has been a great encouragement to me during the sixteen years of my presidency of this fine university. I will retire from the position of leadership which I have thoroughly enjoyed, and found enormously rewarding, on June 30, 1992. Thank you for helping to build a solid foundation for our second century of service.

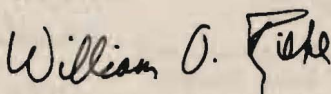

William O. Rieke, M.D.  
*President*



## Vice President's Message

It is important to celebrate successful conclusions! This Report to Investors marks the end of a very successful Centennial Celebration at Pacific Lutheran University. This year also concludes a decade long \$50,000,000 campaign.

The goal for the first half of the decade was \$16,500,000. It was oversubscribed with \$20,000,000 coming through Sharing in Strength. These funds built the Rieke Science Center, doubled the endowment, provided scholarships and completed many capital improvements on the campus. In the second half of this decade The Centennial Fund — Shaping Tomorrow will build the Mary Baker Russell Music Center, redouble the endowment and provide increased help to underwrite tuition. The goal of \$30,000,000 which at the planning stage appeared very challenging is also more than met by the multitude of generous friends and alums of PLU.

This decade of celebration concludes with an investment of over \$56,000,000 in gift and pledges to the mission of Pacific Lutheran University. The centennial celebration year also concludes with the largest number of gifts and pledges ever received in any one year from individuals, businesses, foundations and churches. Over 13,600 donors supported PLU this past year.

On September 10, 1991, the ground will be broken for the Mary Baker Russell Music Center which will feature the George Lagerquist Concert Hall seating 524 persons. It will be unique as the only hall conceived and designed solely for musical performances in greater Pierce County. This new Music Center with its faculty teaching studios, choral and instrumental rehearsal rooms, practice rooms and courtyard amphitheater will become the capstone of PLU's Centennial Campaign. It will serve students of the arts in a significant way for generations to come.

Charles Kettering must have had persons like those listed in the pages of this Report to Investors in mind when he wrote:

***"Nothing ever built arose  
to touch the skys  
Unless somebody dreamed  
that it should  
Some individuals believed  
that it could  
And some persons willed  
that it must."***

Thousands of persons believe deeply in the mission of Pacific Lutheran University. They have contributed mightily to a great Centennial Decade . . . and we are grateful!

Permit me a personal note. This spring will mark 40 years of service to Church and University for me. I will complete 15 years as Vice President for Development and take a phased retirement on May 31, 1992. They have been 15 good years . . . rewarding years for me . . . and I conclude them with a spirit of joy and thankfulness.

Gratefully,

*Luther W. Bekemeier*

Luther W. Bekemeier, M.Div.  
Vice President for Development



# Summary of Contributions by Source 1990-91

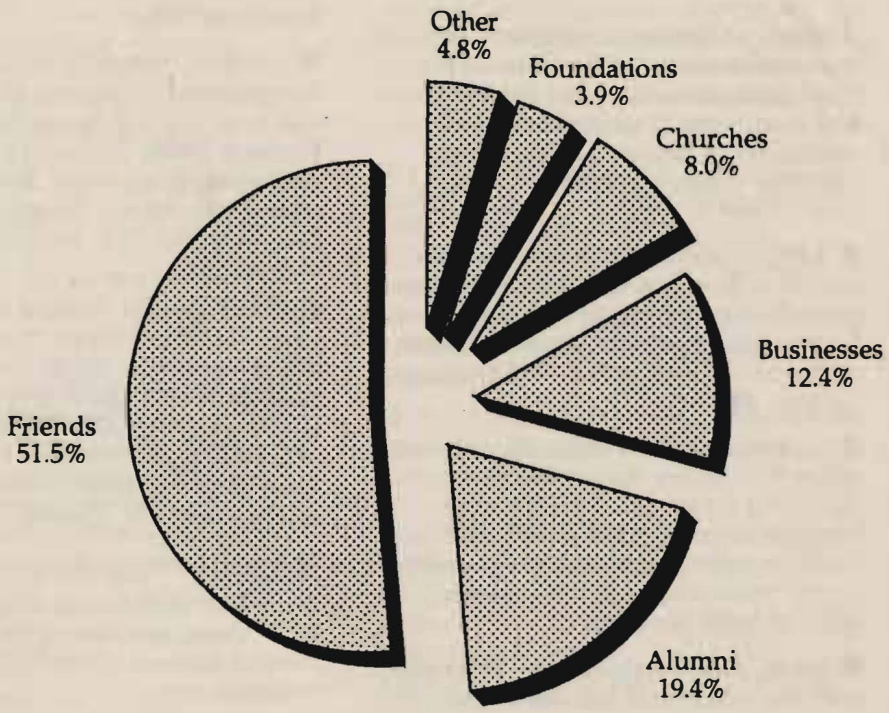

	Gifts	Percentage of Total
Alumni	\$937,437.13	19.4%
Friends	\$2,484,058.72	51.5%
Businesses	\$595,488.04	12.4%
Foundations	\$186,332.56	3.9%
Congregations	\$386,418.28	8.0%
Other	\$229,796.99	4.8%
Subtotal	\$4,819,531.72	100%
Designated Scholarships	\$505,187.14	
Grants and Contracts	\$749,632.71	
<b>Grand Total</b>	<b>\$6,074,351.57</b>	

# University Highlights 1990-91



A

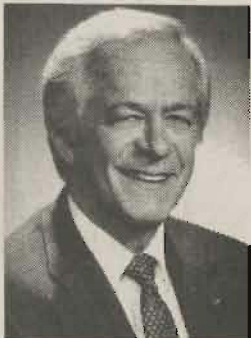

B



C



D

Several events earlier in the spring marked the beginning of PLU's centennial celebration, but 1990-91 was the university's official centennial year. The umbrella theme of the observance was "Educating for Service—Century II." Quarterly sub-themes were "Reflecting on Heritage," "Shaping Society's Values," "Solving Humanity's Problems," and "Building Partnerships for Tomorrow."

**June** Centennial programs, including performances by the Choir of the West, were featured at the Northwest and Southwest Washington Synod assemblies of Region I, Evangelical Lutheran Church in America, June 15-17. *Photo A*

■ A PLU President's Medal was presented to Rev. Lowell Knutson, bishop of the Northwestern Washington Synod, Region I, Evangelical Lutheran Church in America. Knutson is a 1951 graduate of PLU. *Photo B*

■ Students from the Baltic states studying at PLU under auspices of the Samantha Smith Scholar Exchange Program were featured guests at a Seattle symposium June 20, organized by the Association for the Advancement of Baltic Studies.

■ An eight-foot sculpture by '90 graduate Patricia Stueve of Tacoma was erected in downtown Tacoma in anticipation of the summer '90 Goodwill Games. The work was one of several projects intended to beautify downtown prior to the July Games.

■ Robert Mulder, dean of the School of Education, was one of 95 educators from around the world selected to attend Harvard University's summer 1990 Management Development Program. Selection for the program is very competitive. *Photo C*

■ PLU hosted the annual conference of IDA, a national consortium of interpretation, development and admissions officers from the 29 colleges of the ELCA.

**July** PLU was the recipient of the 1990 BEST (Building Educational Success Together) Award, presented by the Tacoma-Pierce County Chamber of Commerce and Tacoma Public Schools. The award, presented July 18, recognized the decade-long involvement of PLU, particularly the football team and cheerleaders, in esteem-building programs at Lister Elementary and McIlvaigh Middle Schools.

■ The first centennial theme symposium, "Reflecting on Heritage," was held July 2-6 during Scandinavian Heritage Week. Featured speakers discussed immigration, history and genealogy. Among the speakers was Paul Reigstad, PLU professor emeritus of English.

■ PLU President William Rieke was appointed Knight First Class of the Royal Norwegian Order of Merit by His Majesty, King Olav V of Norway. The honor was conferred at the conclusion of Scandinavian Heritage Week by Dag Mork-Ulnes, Consul General for Norway in San Francisco. *Photo D*

**August** Gundar King, head of the School of Business Administration for 25 years, announced his intention to retire at the end of the 1990-91 academic year.

■ Three PLU stalwarts passed away in August. Chemistry professor emeritus Robert Olsen died Aug. 13 at age 82. Vice-president emeritus Milton Nesvig died Aug. 17 at age 75. Retired engineer Walter Suter passed away Aug. 30 at age 84.



E



F

**September** Each year Burlington Northern Foundation provides Faculty Achievement Award stipends to three PLU professors. These \$1,500 grants recognize the professors for exemplary teaching and meritorious scholarship. 1990 recipients were William Greenwood, physics and engineering; Patricia O'Connell Killen, religion; and Diane MacDonald, business administration.

*Photo E, F, G*

■ The Division of Natural Sciences acquired two new high-tech instruments: a digital scanning electron microscope (SEM) and a Fourier transform nuclear magnetic resonance spectrometer (FTNMR). Grants totaling more than \$250,000 from National Science Foundation and M.J. Murdock Charitable Trust made the purchases possible. *Photo H*

**October** PLU remained the only northwest independent or Lutheran school in the country to have been ranked in every national college survey conducted by U.S. News and World Report. In the magazine's Oct. 15 issue, PLU placed sixth among regional colleges and universities in the west. Rankings are based on academic reputation, student selectivity, faculty resources and financial resources. *Photo I*

■ In observance of the 100th anniversary of PLU, 100 alumni received Centennial Recognition Oct. 11. The homecoming weekend event was intended to applaud the diversity of PLU alumni during the past century, as well as the broad spectrum of fields of service in which alumni are engaged.

*Photo J*

■ The year's second centennial theme symposium was also held Oct. 11. The featured speaker was Russell Edgerton, president of the American Association for Higher Education, who discussed the role of education in "Shaping Society's Values." The symposium was sponsored by the Divisions of Humanities and Social Sciences. *Photo K*

■ Four giants from PLU's athletic past were formally enshrined in a new Athletic Walk of Fame Oct. 12. They were Clifford Olson, long-time athletic director and coach; Marv Harshman and Marv Tommervik, former gridiron greats and coaches; and Rhoda Young, a women's athletics pioneer.

■ Oct. 14 was Founder's Day. It featured a worldwide alumni celebration with alumni in many places gathering to observe the centennial together. In addition, the 631 congregations of the Evangelical Lutheran Church in America's Region I marked the university observance during their morning worship activities on Centennial Sunday.

■ Five scholars from the Tibetan Study Center in Beijing, People's Republic of China, were guests on campus in October. Sponsored by PLU's Global Studies Program, the visit was part of the first officially-sponsored tour of the United States by Tibetan scholars.

*Photo L*

■ PLU sponsored the 53rd annual meeting of the Association of Lutheran College Faculties.

**November** PLU students were the best undergraduate computer programmers in the west for the second year in a row. A PLU team placed third overall in the annual Pacific Region Scholastic Programming contest Nov. 17, behind only Stanford University and University of Oregon. The top two teams both included graduate students. The competition is sponsored by the Association for Computing Machinery. In 1989 PLU's undergraduate team placed fifth behind four teams of graduate students.

■ A centennial symposium, "The Joy of Sport," featured Donn Moomaw, pastor of Bel Air (Calif.) Presbyterian Church and former UCLA All-American line-backer. The event was sponsored by the School of Physical Education.



*K*



*L*



*I*



*G*



*H*



*J*



M



N



O



P

**December** The School of Education was notified that national accreditation of both its graduate and undergraduate programs by the National Council for Accreditation of Teacher Education (NCATE) was extended through 1995.

■ Scholarships for Humanities students is the goal of an endowment fundraising effort undertaken by the Division of Humanities as a centennial-year project. The initial project goal was \$20,000.

■ Centennial Christmas Festival concerts featured the Choir of the West, University Chorale, University Singers and members of the University Symphony Orchestra.

■ Donors to PLU set new records for generosity during December. Gift income for the month was \$1.4 million, a 16% increase over December 1989. Q Club donations were a quarter million dollars, up 12% over the previous year.

**January** Gundar King, dean of the School of Business Administration, was elected to a lifetime post as a member of the Latvian Academy of Sciences. Following his summer '91 retirement he began working closely with the academy on reform of higher education in Latvia. *Photo M*

■ PLU senior Lisa Simonsen was elected president of the Lutheran Student Movement-USA. The LSM-USA held its 21st annual gathering Dec. 28-Jan. 1. *Photo N*

**February** On Feb. 22, six health care experts with international credentials were featured during a "Solving Humanity's Problems" theme symposium on the state of the world's health. They were Jonas Salk, developer of polio vaccine and a leader in the campaign to find a cure for AIDS; Nobel prize winner Thomas Weller; PLU alumnus William Foege who spearheaded the worldwide eradication of smallpox; health care ethicist Daniel Callahan; Terrel Hill of UNICEF; international nursing leader Margretta Styles; and clinical drug trials expert Salim Yusuf. The forum was supported by the GTE Foundation and sponsored by the School of Nursing and Division of Natural Sciences. *Photo O*

■ The premiere of an original opera by composer-in-residence Gregory Youtz opened Feb. 1. Set in Seattle, "Songs from the Cedar House" embraced Northwest Indian culture and celebrated the environment. *Photo P*

■ Michelle Ryan, a senior from Kent, Wash., became PLU's 21st Fulbright Scholar in 16 years. A French and English major, she is spending the 1991-91 academic year teaching English language and culture at a French school. *Photo R*

■ Tacoma Mayor Karen Vialle and the Martin Luther King Housing Development Association presented a Distinguished Citizenship Award to physical education professor Sara Officer. The ward recognized "exemplary work providing safe, decent and affordable housing." Officer's Interim classes have helped refurbish houses in Tacoma's central "Hilltop" area the past two years. *Photo U*

■ KPLU-FM was named Jazz Station of the Year by **The Gavin Report**, a national music industry publication. At the same time, the station's most recent Arbitron ratings were the highest ever recorded by a non-commercial station in the Seattle metro area or the northwest.



**March** The premiere of an original drama by theatre professor William Parker opened March 8. Based on the life of Norwegian poet/playwright Henrik Ibsen, "The Apprentice" dealt with Ibsen's early years as an apprentice in Grimstadt, Norway. *Photo Q*

■ A \$616,000 grant from the Lutheran Brotherhood Challenge Grant program gave a boost to the university endowment fund. PLU has a five-year period in which to raise the dollar-for-dollar challenge amount.

■ Spokane freshman Amy Luinstra became PLU's first national forensics champion. She defeated a competitor from Seton Hall University to win the Lincoln-Douglas debate title at the national Pi Kappa Delta tournament in Eatontown, N.J. Seven other PLU students won medals at the tournament, earning PLU 12th place nationally.

■ Athletic director David Olson headed the United States delegation to the 1991 World University Winter Games March 2-10 in Sapporo, Japan. *Photo S*

■ 1991 PLU Parents of the Year were Laura Gilbertson of Seattle, nominated by her granddaughter Laurinda Plank, and Dale and Jolita Benson of Portland, nominated by their daughter Rebecca.

■ Jim Morrell of Seattle, 1990-91 student body president, was the recipient of PLU's 1991 Don Jerke Leadership Award. The award is presented annually to a student leader who has made an outstanding contribution to quality of life on campus. The award is named in memory of the late campus minister and vice president for student life. *Photo T*



Q



S



R



T



U



V

**April** At the April meeting of the PLU Board of Regents, President William Rieke announced his intent to retire June 30, 1992. During Rieke's 16-year tenure the university gained national and international prestige. Nearly two-thirds of all PLU graduates have received their degrees from his hand.

■ Gunnar Staalsett, general secretary of the Lutheran World Federation that represents 55 million Lutherans worldwide, was the recipient of an honorary doctor of divinity degree April 9. Staalsett, a Norwegian, was also honored at a campus dinner and presented the annual Hauge Lecture on campus April 10. *Photo V*



W

■ More than 700 students from 112 colleges and universities took part in the 14th annual National Individual Events Tournament sponsored by the American Forensic Association at PLU. It was the first national forensics tournament hosted by PLU, and the first time the event had been held in the AFA northwest district.

■ A new demonstration kitchen in the Scandinavian Cultural Center was dedicated in April. The facility was a gift from alumni Roe and Bev Hatlen of Apple Valley, Minn. *Photo W*

■ Regents approved the addition to the curriculum of a new major in electrical engineering and creation of a new Department of Engineering. The new department chair is Joseph Upton.

■ Judith Billings, PLU alumna and Washington State Superintendent for Public Instruction, was the featured speaker at a centennial themes symposium sponsored by the School of Education. The theme was "Developing Partnerships of Effective Education."



X

**May** Six professors with a combined 191 years of service received retirement recognition during Commencement exercises May 26. They were Donald Farmer, political science; Eric Nordholm, theatre; John Schiller, sociology; Gene Lundgaard, physical education; Gundar King, business administration; and David Knutson, religion.

■ A 597-member graduating class, the last of four "centennial" graduating classes, received degrees in May. They included 544 bachelor's degree candidates and 53 master's degree candidates. Honored for 25 years of service were professors Ken Batker, mathematics; Carrol DeBower, education; Art Martinson, history; Erv Severtson, vice president for student life; and Fred Tobiason, chemistry.

■ Jan Carlzon, president and chief executive officer of Scandinavian Airlines Group, received an honorary doctor's degree from PLU May 1. He was honored at a campus dinner and delivered a lecture. *Photo X*

■ Debbie Longmire of Olympia, a '91 graduate, topped PLU student mathematicians and 80 percent of the country's finest in the annual intercollegiate William Lowell Putnam Mathematics competition, which attracts teams from the top colleges and universities in the country. *Photo Y*

■ Enno von Loewenstern, Bonn editor of the German newspaper *Die Welt*, was the featured speaker at the 15th annual International Business Conference M 2-3. The conference, which reflected on the theme, "Developing Partnerships for Tomorrow," was the last in the series of centennial year theme symposia. *Photo Z*

■ The PLU Q Club surpassed its goal of 2,000 members by its 20th anniversary May banquet. Every significant club recruiting record was shattered during a 90-day spring recruiting drive, including 359 members in a year and 73 members in a month.

■ In late May the Lute football team, Choir of the West and University Strings headed for the People's Republic of China, while the University Chorale and Wind Ensemble embarked on a tour of Scandinavia. The tours, which attracted national media attention, were a dramatic finale to the centennial year observance. *Photo AA*



AA



Y



Z

## The Annual Fund

Gifts to the University's Annual Fund provide vital support to every area of the institution. Scholarships, faculty salaries, library resources, and facilities maintenance represent some of the more significant areas where Annual Fund gifts are put to use.

This support provides the "margin of excellence" that helps set Pacific Lutheran University apart. Taken together with other income sources, Annual Fund gifts subsidize the cost of education by approximately \$600 a year for each student who attends the University.

The positive impact of Annual Fund support is felt by students in three key areas:

### Scholarships

Gifts to the Annual Fund provide scholarships to help attract and retain top notch students. Seven out of ten PLU students both need and receive financial assistance.

### Outstanding Faculty

A strong Annual Fund helps assure that faculty salaries remain competitive. PLU has been fortunate to attract and retain highly qualified faculty who are dedicated to teaching.

### Library Resources

Significant resources are required each year to keep the Mortvedt Library collection abreast of growing curriculum and research demands. Annual Fund gifts play a key role here as well.

As a consequence of strong Annual Fund support, the University is able to strengthen its academic programs, enhance scholarships and financial aid, and operate with a balanced budget.

While many of the gifts to the Annual Fund are small, as the number of those gifts increases, the participation of many alumni and friends makes a positive impression on other potential supporters of the University.

But small gifts alone cannot do the job. The University has encouraged a tradition of substantial giving through a special donor organization known as the PLU Q Club. Donors qualify for membership when their unrestricted and/or scholarship gifts to the Annual Fund reach \$240 or more per year.

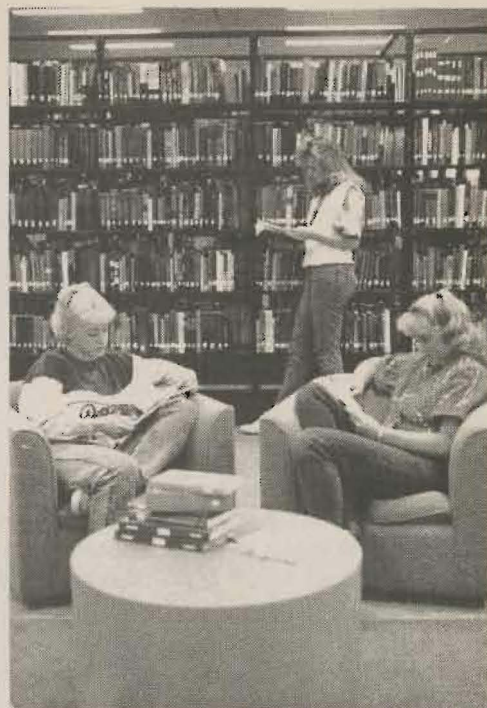

## The PLU Q Club

The PLU Q Club was started in 1972 to thank friends and alumni of Pacific Lutheran University who gave vitally needed unrestricted gifts to the University's Annual Fund. These gifts help secure PLU's commitment to quality education. The "Q" stands for quality.

### Q Club gifts

- help underwrite the cost of education for each student
- provide scholarships and financial aid to needy students
- allow the University to maintain a balanced budget without sacrificing quality.

To help accomplish these goals, members commit themselves to a specific amount of support each year. There are five primary giving levels:

Member	\$240/year	\$20/month
Associate Fellow	\$480/year	\$40/month
Fellow	\$1,000/year	\$84/month
Senior Fellow	\$2,400/year	\$200/month
President's Circle		\$5,000/year

**NOTE:** Alumni within 4 years of graduation may join the Q Club as Junior Members for \$120/year or \$10/month.



The Q Club began with 100 members who contributed \$51,000 in 1972. Today, there are over 2,000 members who gave over \$950,000 to the University during the past fiscal year.

The following pages list the names of alumni, friends, businesses, foundations and churches who have supported the Annual Fund at Pacific Lutheran University during the past fiscal year, June 1, 1990 through May 31, 1991.

## Annual Fund Gifts (Unrestricted)

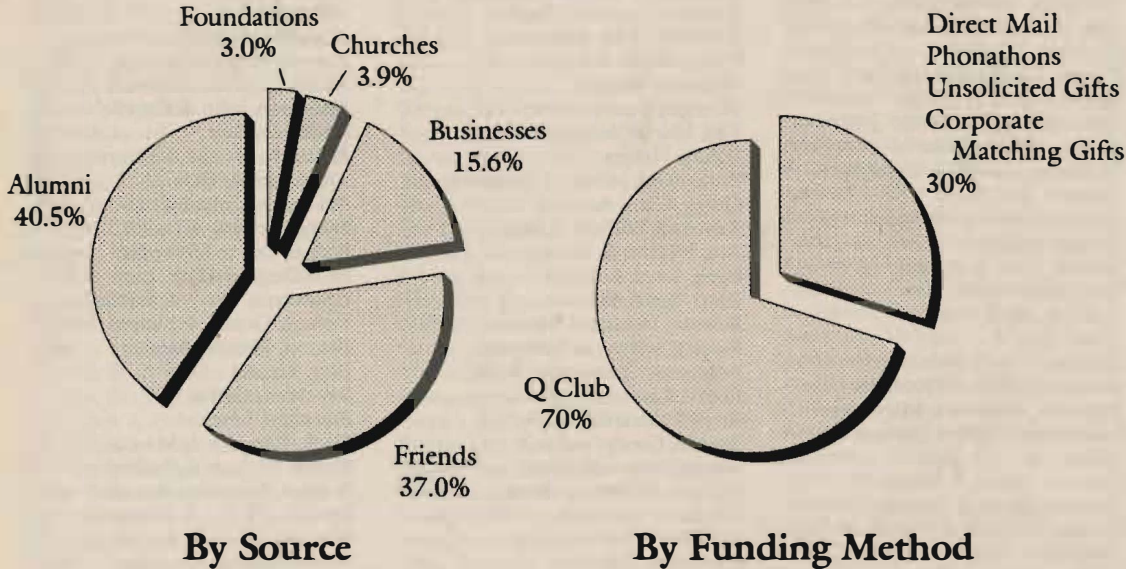

## Alumni and Friends

### Q Club President's Circle \$5,000 or more a year

- Blandau, Richard & Olivey
- Meier, Al and Georgia
- Mott, Don and Baret
- Mueller, Richard and Kathleen
- Neeb, Larry
- Rieke, Emma
- Squires, Ethel

### Q Club Senior Fellows \$2,400 or more a year

- 2 Anonymous
- Anderson, Eldon & Marjory
- Baughn, Gary & Sylvia
- Bekemeier, Luther & Lois
- \*Berntsen, David & Carolee
- Davis, George & Mary
- Egtvedt, Evelyn
- Gebhard, Roger & Martha
- Ghormley, Warren & Gerry
- Gintz, Ronald & Ingrid
- Green, Lawrence & Kimberlea
- Grewenow, Ronald & Melissa

- \*Hansen, Chris & Theodora
- Hatlen, Roe & Beverly (Thompson)
- Hille, Karen
- Hirz, Dale & Sharon
- Hoglund, Paul & Vesta
- Hushagen, James & Deborah
- Hyde, Charles & Otis
- Hyde, William & Betty
- Jacobson, J. Reynold & Nordis
- Jacobson, Lyle & Iris
- Jennings, Frank & Sandra
- Knutzen, Ruby
- \*Knutzen, Victor & Margaret
- Lagerquist, George
- Morke, Donald & Wanda
- Moseley, Richard & Marion
- Murray, Mackenzie
- Nelson, Harold & Sylvia
- Oakley, John & Shirley
- Peterson, Arthur & Carol
- Rieke, William & Joanne
- Ritter, Gerald & Maureen
- Sheffels, L. Jerald
- Sturgill, Donald & Carol-Wray
- \*Ulleland, Christy
- Vigeland, George & Karen
- Weyerhaeuser, Davis & Annette
- White, Elmer

### Q Club Fellows \$1,000 or more a year

- Aakre, John & Cynthia Michael
- Adix, John & Mary
- Albrecht, David & Jan
- Alford, Jimmie & Ellen
- Anderson, Arthur & Barbara
- Anderson, Charles & Helen
- Anderson, Dorothy
- Anderson, John & Dorothy
- Anderson, Lowell and JoMarie
- Anderson, Margaret
- Anderson, Thomas & Juli
- \*Anderson, Thomas & Kathryn
- Aus, Alfred & Esther
- Baker II, Elbert H.
- Bangsund, David & Lynne
- Bennett, Carl and Myra
- Berg, Brian & Joyce
- Black, Clarence & Patsy
- Borgford, Norma
- Brammer, Otto and Goldia
- Brannfors, Ed & Angela
- \*Brown, Samuel & Nathalie
- \*Bustad, John & Luella
- Canton, Keith & Marlene
- Carlson, Paul & Kelly



*"I didn't realize when I came to PLU that I would love it so much. I've made so many good friends and had good times, but most of all I like the way my professors care about me. They know me by name and are willing to help. They're not only concerned about how I'm doing in class, but how I'm doing all around."*

Lynne Haney '91  
Portland, Oregon

\* - indicates Charter Member

**Q Club Fellows Continued**

- Carvey, Davis  
 \*Christian, David & Anita  
 Christopherson, Ken & Polly  
 \*Cornell, Donald & Maxine  
 Danielson, Val & Alice  
 David, Timothy & Beverly  
 Davis, Walter & Clara  
 \*Dederer, Michael & Emily  
 Donahe, Jerome & Sharon  
 Douglass, Ronald & Margaret  
 Edlund, Harriet  
 \*Edlund, John & Virginia  
 Edman, F. Talmage & Molly  
 Edwards, Terry & Cynthia  
 Ellingboe, John & Linda  
 Ellis, Stephen & Diane  
 Ericksen, David E.  
 Faaren, Gerald & Grace  
 Fisher, David & Irene  
 Fisher, George & Betty  
 Flodin, Jerry & Janet  
 Gallaway, George & Carolyn  
 Gallie, P. Raymond  
 Ginther, Lorin & Marylou  
 Giroux, Lucille  
 Gonter, Gary & Midge  
 \*Gonyea, Douglas  
 Gordon, Jay & Irene  
 Greer, Lyle & Lorna  
 Haaland, David & Joanne  
 Habedank, Gary & Kathryn  
 Hallman, Michael & Mary Kay  
 \*Halvorson, Elling & Barbara  
 Hamry, Dave & Barb  
 Hansen, Arthur & Jennie  
 Hansen, David & Frances  
 Hansen, Richard & Karen  
 Harshman, Marv & Dorothy  
 Hellyer, David & Constance  
 Herzog, John & Margaret  
 Heussman, John & Johanna  
 Hildahl, Richard & Connie  
 Hopp, Ernest & Irene  
 \*Hovland, Curtis & Nola  
 Howard, Dennis & Linda D.  
 Howell, Marc & Julie  
 Huber, Curtis  
 Huffman, Glen & Tacy  
 Hultgren, Ken & Irene  
 Irby, Galven & Delores  
 Johnson, James & Jane  
 Johnson, John & Elma  
 Johnson, Paul & Luci  
 Johnson, Theodore & Doreen  
 Karwoski, Frank & Carol  
 Kayser, Gordon & Alice  
 Kennedy, Bruce & Karleen  
 Kittilsby, James & Liv Anne  
 Klein, Richard & Joanne  
 Kluth, Marijean  
 Knudson, Mark & Sue  
 Knutzen, Ron & Crickett  
 Koll, William & Gloria  
 Korsmo, Clifford & Marie  
 Krippaehne, William & Michelle  
 Kvinsland, Jon  
 \*Larson, Edgar & Betty  
 Larson, Edgar R.  
 \*Larson, Thora  
 Lee, Orlando & Myrtle  
 \*Lervick, Arne & Ida  
 Liebelt, Paul & Norita  
 Lindahl, Elmer & Ruby  
 Lycksell, Robert & Judy  
 Martinson, Ronald & Marilyn  
 Matson, Eldred & Carol  
 Mc Kinney, Wallace & Joan  
 Michael, William & Shirley  
 Moe, Richard & Marcia  
 Mohr, Armin & Beverly  
 Morken, Cletus  
 Names, Scott & Sis  
 Neeb, Martin & Barbara  
 Nelson, Chuck & Lois  
 Nessel, Burton & Jean  
 Neufeld, Harvey & Carol  
 Nieman, Robert & Patricia  
 Nienstedt, Herbert & Patti  
 \*Nistad, Robert & Jean  
 Nornes, Sherman & Gloria  
 Ohlson, Elizabeth  
 Olson, Ella  
 Omdal, Leonard & Margaret  
 Paterson, Robert & Margaret  
 Pearson, Eugene & Barbara  
 Pederson, John & Cathy  
 Perry, Albert & Leslie  
 Peterson, Barbara  
 Pflueger, Paul & Viola  
 Pihl, Martin & Darlene  
 Pohlig, Helen  
 \*Probstfield, Jeffrey & Margaret  
 Quigg, Carol Ann  
 Ramstad, William & Betty  
 Rea, William & Doris  
 Reels, Loyd & Vivian  
 Reep, Ted & Anne  
 Reiman, Donald & Janet  
 Rippey, Jeffrey & Kathryn  
 Robinson, Thomas & Gladys  
 Royce, Clayton & Joan  
 Russell, Alan & Pamela  
 Russell, George & Jane  
 Russell, James & Gerrie  
 Schafer, Delbert & Afton  
 Schiller, John & Aleen  
 Schleicher, Eunice  
 Schnaible, Dorothy  
 Schoenberg, Lorraine & Nellie  
 Schwindt, Joan  
 Score, Stanley  
 Severtson, Erving & Nancy  
 Sheffels, Lydia  
 Smick, Evalena  
 Smith, Jeffrey & Susan  
 Spear, Frank & Susan  
 Spitzer, Leroy & Connie  
 Staub, David & Lindy  
 Strandness, Donald & Edith  
 Stroad, Kenneth & Harriet  
 Strom, Gordon & Nancy  
 Stroum, Samuel & Althea  
 Sturgill, Leola  
 Suess, Dean & Carol  
 Sutherland, Bruce & Shirley  
 Swanson, Mark & Wendy  
 Tellefson, Ronald & Camille  
 Thomsen, Thomas  
 Tingelstad, Gertrude  
 Tommervik, Marvin & Carol  
 Tonn, Jeffrey & Sheri  
 Topel, Kenneth & Doni  
 Treede, Alma  
 Ulleland, Lilly  
 \*Van Antwerp, Edward & Inez Weir  
 Van Baalen, Henry & Nova  
 Van Beek, James & Charmian  
 \*Virak, Roy & Gloria  
 Wade, George & Arlene  
 \*Waggoner, David & Cathy  
 Wake, David & Marvalee  
 Webb, Marie  
 Wehmann, George & June  
 Wesson, Leonard & Margaret  
 Wick, Donald & Virginia  
 \*Wiesner, Richard & Genevieve  
 Wigen, Philip & Bonnie  
 Wiklund, Dan & Ulrike

Wills, J. Robert & Barbara  
 Wilson, Howard & Donita  
 Wiltse, Mary Griffiths  
 Wing, Mabel  
 Wishart, David & B.J.  
 Wold, David & Elisabeth  
 Yagow, David  
 Zulauf, Dwight & Emilie

## Q Club Associate Fellows \$480 or more a year

1 Anonymous  
 Adolf, Arlis  
 Alworth, Marshall & Mary  
 Amend, Neal & Laverne  
 Anderson, Bud & Vivian  
 Anderson, John & Connie  
 Anderson, Roy  
 Arbaugh, George & Donna  
 Arne, John & Olga  
 Askegaard, Johanna  
 Baerg, Richard & Judith  
 Barton, Lee & Mercedes  
 Be Miller, David & Linda  
 Benevento, Larry & Erlene  
 Benson, Gerald & Sharon  
 Benton, Paul & Margaret  
 Berg, Ronald  
 Bevelton, Curtis  
 Biberdorf, John  
 Black, Kenneth & Marcia  
 Blythe, William & Katherine  
 Bolland, Marvin & Beverlee  
 Boshaw, Phillip & Catherine  
 Brammer, George & Jackie  
 Brauti, Frederick & Mary  
 Breimer, Jake & Trina  
 \*Buchfinck, Erhardt & Virginia  
 Burchfield, Maurice & Mildred  
 Byerly, Howard  
 Carlson, Paul & Mary Lou  
 Carlson, Phyllis Grah  
 Carlson, Ralph & Janet  
 Carlson, Robert & Jean  
 Carr, Judith  
 Case, Thomas & Anne  
 Chandler, Ruth  
 Christensen, Darwin  
 Christensen, Leslie & Edna  
 Christian, Ruth  
 Christianson, Howard & Vernita  
 Cofchin, Steven & Cathy  
 Collins, John & Sylvia  
 Colton, David & Nancy  
 Cornell, Donald & Joann  
 Dally, Ray & Deanna  
 Davis, Keith & Diane  
 Dawson, Frances  
 Dewitt, Bill  
 Dicks, Mr. & Mrs. Norm  
 Dodgen, Jerry & Linda  
 Ecklund, Earl & Denise  
 Erickson, Jack & Phyllis  
 Fatland, Richard  
 Faulk, Carl & Margaret  
 Fendler, Luther & Katherine  
 Foerster, Lynn  
 Frost, Carl & Evelyn  
 Furey, John & Nancy  
 Ganung, Jeffrey & Lisa  
 Gard, Daniel  
 Giddings, William & Rochelle  
 Glick, Herbert & Kathryn  
 Graham, Glen & Christie  
 Grah, Olga  
 Grati, Ronald & Kay



*"If you're looking for challenging academics in a nurturing environment, then PLU is the place for you. That's why I came to PLU, and that's why I've stayed."*

Lisa Simonsen, '91  
 Spokane, WA

Graven, Kendall & Sheryll  
 Greenwood, David & Margaret  
 Gregersen, Halvor & Lillian  
 Gumprecht, Thomas & Bonnie Witrak  
 Gutmann, Robert & Linda  
 Haagen, Nina  
 Haaland, James & Susan  
 Haley, Nell  
 Halvorsen, Milton  
 Hanson, Gary & Susan  
 Hardtke, Dennis & Kathy  
 Hartman, Paul  
 Haugo, Erling & Clara  
 Hegtvædt, Charles & Orië  
 Helland, Sverre & Lorraine  
 Herivel, William & Dorothy  
 Hildebrand, Mr. & Mrs. Loren H.  
 Hinch, Joe & Audrey  
 Hoffman, Donald & Mavis  
 Horsfall, Daniel & Katherine  
 Hovland, Caroline  
 Huber, Edward  
 Hunziker, Conrad & Dianne  
 Jacobson, Thomas & Kathleen  
 Jenkinson, John & Grace  
 Johnson, Clifford & Joan  
 Johnson, Darcy  
 Johnson, Dean & Lavonne  
 Johnson, Frances  
 Johnson, Linka  
 Johnson, Rudolph & Ruth  
 Johnson, Scott & Kim  
 Johnson, Stanley & Anita  
 Jones, Jack & Patricia  
 Juhl, Allan & Ellen  
 Jurgensen, Erling & Judy  
 Keller, Dale & Joan  
 Kendall, Elwin  
 Kilen, Karen  
 Kintner, Quentin & Margaret  
 Kittilsby, Timothy & Lisa  
 Knutson, David & Marilyn  
 Koch, Wilbert & Jeanette  
 Krantz, Dr. & Mrs. Donald J.  
 Kuno, Masako  
 Kvinsland, Stener & Margaret  
 Kylo, Eldon & Helen  
 Lamb, Albert & Marilyn  
 Lansverk, Duane & Peggy  
 Larson, Howard & Noreen  
 Larson, Lucille  
 Larson, Robert  
 Lervick, Roger & Linda  
 Liming, John & Marion  
 Lindstrom, Hans & Ann  
 Long, Eva  
 Long, Ty & Anne  
 Mansell, Moira  
 Matson, Matthew  
 McDougall, Mark & Gerd-Inger  
 McKean, Michael  
 Menter, Paul & Sandra  
 Menzel, Paul & Susan Blank  
 Moody, John & Melody  
 Morgan, Harry & Vivian  
 Moris, Patricia  
 Morken, George & Dorothy  
 Morris, Peter  
 Motteler, Frederick & Barbara  
 Mueller, Ewald & Joan  
 Myking, Richard & Marlene  
 Neils, Scott  
 Nelsen, Gregory & Marie  
 Nelson, Denny & Judith  
 Ness, Arne & Rhonda  
 Neu, John & Esther  
 Newnham, June  
 Nowadnick, George & Phyllis  
 Olson, Jon & Carol

Orth, Norman & Maizie  
 Ostenson, Richard & Lynn  
 Ozolin, Arthur & Aija  
 Partel, Walter & Janet  
 Pate, Kenneth  
 Pellegrini, Rena  
 Pender, Stephen & Ethel Yoakum  
 Petersen, John & Marilouise  
 Petersen, Dana & Cynthia  
 Pieper, Delmar & Mary  
 Pilgrim, Walter & Jeanette  
 Ponder, Nora  
 Powell, Gary & Joyce  
 Rieke, Robert & Gladys  
 Rivenness, Armand  
 Scanlan, Karin  
 Scheele, Beatrice  
 Scheele, Gertrude  
 Schnur, David  
 \*Schwarz, Roy & Thelma  
 Seeger, Richard & Robin Koch  
 Sepic, Thomas & Wendy  
 Severson, Gary & Cheryl  
 Shaw, Marvin  
 Shaw, Walter & Renee  
 Shellgren, Gary  
 Shipley, Margaret  
 Siburg, Robert & Joan  
 Simmons, Donald & Barbara  
 Soth, Forrest & Connie  
 Spere, Jeffrey & Kathy  
 Staswick, Sid & Marguerite  
 Steen, David & Lorilie  
 Stivers, Robert & Sylvia  
 Stolpe, Eric & Ann  
 Stuhmiller, Engelen  
 Sture, Vernon & Benita  
 Surbeck, Roy  
 Svendsen, Evelyn  
 This, Christine & James  
 Thomas, Brian & Susan  
 Thomas, Donald & Audrey  
 Thorson, Loren  
 Tigges, Jon & Christine  
 Tilly, Earl & Barbara  
 \*Tobiason, Ray & Phyllis  
 Todd, Edward & Janice  
 Torongo, Ellen  
 Torvend, Evelyn  
 Totten, Tracy & Terry  
 Townsend, Clark & Pamela  
 Utzinger, Wilfred & Kim  
 Van Gilder, Viola  
 Veis, Kirk  
 Vorvick, Philip & Bonnie  
 Wells, Martin & Susan Briehl  
 Wendlandt, Lila  
 \*Westberg, Roger & Judy  
 Westre, Bernt & Dolores  
 Whitmer, John & Judith  
 Willis, Bruce & Ann  
 Wold, Paul & Carolyn  
 Wood, Thomas & Carol  
 Wuest, Roland & Rose  
 Zee, Winston & Peggy

\* - indicates Charter Member

## Q Club Members

\$240 or more a year

1 Anonymous  
 Aageson, James & Julie  
 Aakre, Arne & Valborg  
 Aakre, Odven & Maxine  
 Aalbue, Betty  
 Abbott, Jay & Jackie  
 Adams, Harry & Bernice  
 Adolf, Arthur  
 Ahrendt, Eugene & La Wanna  
 Alexander, Angelia  
 Alexander, Bruce  
 Alford, Lionel & Tammy  
 Allen, Larry & Mary  
 Alskog, Elmer & Irene  
 Amend, John  
 Amy, Bruce & Verna  
 Andersen, Mark & Bonnie  
 Anderson, Arnold & Caroline  
 Anderson, Arthur & Cathy  
 Anderson, Don & Rita  
 Anderson, Don R.  
 Anderson, Donald & Nancy  
 Anderson, Eric & Nancy  
 Anderson, Faye  
 Anderson, Gustaf & Dorothy  
 Anderson, Gustaf & Alice  
 Anderson, Helen  
 Anderson, Howard  
 Anderson, Douglas & Julie  
 Anderson, John & Ruth  
 Anderson, John & Myrna  
 Anderson, Paul A.  
 Anderson, Semon  
 Anderson, Trina  
 Andrew, Robert & Pamela  
 Ankrum, Larry & Anna  
 Aram, John & Anne  
 Arbaugh, Karl & Julia  
 Armstrong, Debra  
 Armstrong, Michael & Kaylyn  
 Arnold, G. Michael  
 Arntson, Neal & Joyce  
 Ash, Robert & Joyce  
 Ashley, Jo Anne  
 Atkin, Nelson & Susan  
 Atkinson, David & Dixie  
 Ausherman, Williena  
 Babbitt, Martin  
 Backman, John & Karen  
 Bahr, Audrey  
 Baier, Thomas & Angela  
 Bailey, Fredric & Georgia  
 Baker, Brant  
 Barbo, Charles & Linda  
 Barnowe, Thad & Joan  
 Barnum, Scott  
 Barthel, Kurt & Linda  
 Baskett, Stephen & Viola  
 Batalden, Paul & Lavonne  
 Batker, Kenneth & Nell  
 Baty, Daniel & Pam  
 Bauer, Arthur & Sandra  
 Baughman, Jerald & Myra  
 Baxter, Todd  
 Beake, Donald & Jean  
 Beake, Jon  
 Beard, George & Andrea  
 Beatty, Robert & Noreen  
 Bedingfield, Jeffrey & Dayna  
 Bekemeier, James  
 Bendickson, James & Cindy  
 Bendikas, Omar  
 Benham, Shirley & Margaret  
 Benham, Steven & Lois  
 Bennett, John & Kim  
 Benson, Dale & Jolita



*"Quality education in a Christian context? YES!! PLU gives the student body an overwhelming opportunity to live their faith through a variety of Christian activity groups. There is nearly one activity for each night of the week. With all these choices, my problem was limiting my participation to just one or two activities a week; I needed some time to study! My advice? Go to as many different activities as you can, then pick the ones that best suit your individual needs."*

Ken Pulley, '92  
 Portland, OR

## Q Club Members Continued

- \*Benson, Edith  
Benton, Ronald & Kim Jensen  
Berentson, Duane & Joanne  
Berg, David & Patricia  
Berg, Edward  
Berg, Paul & Virginia  
Berglund, John & Angela  
Bergum, Howard & Gladys  
Berndt, Edward & Lorraine  
Berner, Gary & Nancy  
Berntsen, Henry & Ida  
Berntsen, Rodney & Jo Ann  
Berry, Blane & Christi  
Betts, Newton & Dee  
Bevolden, Leroy and Aileen  
Bierwagen, Gary & Mardel  
Billdt, Brian  
Billings, Donald & Judith  
Billings, Mitchell & Paula  
Bills, Bob & Patti  
Bilyeu, Richard  
Bingham, James & Lori  
\*Birkestol, Annabelle  
\*Birkestol, Grace  
Bjerke, Bruce & Jill  
Bjorkstam, John & Gwendolyn  
Bjornson, David & Dorothy  
Blackwood, Stan & Charl  
Blair, George  
Blegen, Marcus & Peggy  
Blomquist, Grace  
Bluhm, David & Judith  
Boe, Dwight & Elenor  
Bohannon, Randolph & Gail  
Bohlke, Charles & Karen  
Bohman, Morris & Doris  
Bohrman, Clara Fjermedal  
Bona, Lester  
Bonaldi, Louis & Lorraine  
Boomer, Ronald & Sylvia  
Boone, Melvin & Dorothy  
Bork, David & Jennifer  
Bosch, Wouter & Priscilla  
Bowman, Edward & Marilyn  
Boyd, Rodrick & Barbara  
Boyette, Bryan & Venita  
Braafladt, Walter & Jeanette  
Brandt, Tom & Ann  
Brandt, Vance & Vicky  
Bricker, Jim & Judy  
Briehl, John & Ruth  
Briggs, John and Cheryl  
Brink, James & Danielle  
Brink, Terry  
Brockner, Frank & Barbara  
Brog, Robert & Connie  
Brokaw, William & Doris  
\*Brooks, Alan & Elaine  
Brown, Ray & Joyce  
Brown, Steven & Jill  
Brown, Terrance & Cordelia  
Brown, Thomas  
Brunner, Charles & Carol  
Brunner, Onella  
Bryant, Jehu  
Bryant, Neil & Mary  
Buckley, Octavia  
Bundick, Michael  
Burad, Bulend & Rebecca  
Burgoyne, Eugene & Evelyn  
Burk, Kathleen  
Buseman, Heinz & Janet  
Bush, Lyman & Beverly  
\*Bustad, John & Janet  
Bustad, Leo & Signe  
Byrne, Blake  
Calle, Guillermo & Sally  
Cammock, Earl & Iris  
Campbell, Frederick & Beverly  
Campbell, Glenn & Margery  
Capelli, Jim & Cris  
Carlson, David & Flavia  
Carlson, Douglas & Jennifer  
Carlson, Mark & Karen  
Carlson, Owen & Juanita  
Carlson, Tom & Deb  
Carlson, Thomas O.  
Carlstrom, Theodore & Alzora  
Carmichael, David & Bonnie  
Carnett, William & Jewell  
Carrell, May  
Carstensen, Richard & Delores  
Casteel, Robert & Patricia  
Caulkins, Robert & Lisa  
Chan, Wing Leung & Sophia  
Chance, Craig  
Chance, David & Marcia  
Charlston, James & Ramona  
Chase, Gary & Sharon  
Chase, Michael  
Chesnutt, Mark  
Chinn, Melvin  
Christensen, David & Carolyn  
Christensen, Russ & Claudia  
Christian, Rhoda  
Christiansen, Edward & Alene  
Christiansen, Rodney & Esta  
Christianson, Jim  
Christofferson, Chauncey & Nellie  
Christofferson, Mark  
Christopherson, Sharon  
Clark, Christopher & Lori  
Clark, Robert & Barbara  
Clarke, Christopher D.  
Claus, John & Karen  
Claus, Wilbur & Ethel  
Cleven, Lloyd & Phyllis  
Cling, Timothy & Ann Marie  
Coglizer, Alene  
Colburn, Gene  
Colburn, Kendall & Tammy  
Colburn, Richard & Charlene  
Collar, Leslie  
Collard, Ernest & Ruth  
Collins, Catherine  
Coltom, Don & Robbin  
Coltom, Edna  
Coltom, Ronald & Barbara  
Connery, Nancy  
Cook, Eugene & Mary  
Cook, James & Joan  
Cooley, John & Mary  
Cooper, Bruce & Carol  
Copeland, Maria-Alma  
Corliss, John & Patricia  
Cormeil, Carol  
Corrigan, Daniel & Sara  
Costle, George & Thelma  
Covelli, Henry & Rhonda  
Cowan, George & Sally  
Crain, Brian & Joyce  
Crawford, Linda  
Creso, Irene  
Cress, Lawrence & Linda  
Crooks, William & Roberta  
Crosby, Edward & Marilyn  
Crowe, Richard & Sally  
Cudahy, Bruce & Tami  
Cummins, Scott & Kathleen  
Curtis, Daniel  
Daheim, Warren & Betty  
Dahl, David P.  
Dahl, J. Stanley  
Dahl, John K.  
Dahl, Leif & Carol  
Dahlstedt, Kenneth & Flo  
Dahlstrom, Jonathan & Wanda  
Dagleish, Steven & Susan  
Dalton, Robert & Kathryn  
Dammen, Cecil & Helen  
Danielson, J.E. & Cora  
\*Dann, Dale & Janice  
Daug, Daryl & Gwendolyn  
Davidson, David & Katharine  
Reigstad  
Davis, Mark & Nancy  
Davis, Richard & Nancy  
Dawson, Leland  
Deal, Fred & Ann  
Degroot, Marie  
Dempsey, Howard  
Dettmann, Darryl & Joann  
Dibble, Lewis & Clara Mae  
Dillinger, Dale & Sharon  
Dillingham, Lloyd  
Dillon, Joseph & Paula  
Dion, David  
Doelle, John & Linda  
Doggett, Kenneth & Barbara  
Dorothy, David & Wendy  
Dorothy, Edwin & Edna  
Doten, Doug & Helen  
Doughty, Judd & Nancy  
Douglas, Donald & Louise  
Douglas, Michael & Janet  
Douglass, Dennis & Ruth  
Douglass, Mark & Teresa  
Douglass, Peter  
Dowell, Thomas & Caryl  
Draeger, Scott & Diantha  
Drewes, Robert & Marjorie  
Drewes, Timothy & Cheryl  
Drugge, Diane  
Dryden, Earl & Linda  
Dryer, Jerry & Mary  
Dumestre, Jim & Gretchen  
Dungan, Alvin & Hildred  
Dunmire, Kenneth & Janette  
Duppenthaler, John  
Duzenberry, Jeff & Karen  
Dykstra, Jerry & Adelaide  
Dykstra, John  
Early, James & Lila  
Eastman, Frederick & Mary Lou  
Eckstrom, Earl & Laurie  
Eckstrom, Earl E.  
Edison, Larry & Diane  
Edlund, Larry & Kathleen  
Edmonds, Kenneth & Barbara  
Edwins, Dwight & Frances  
Eggan, Lawrence & Christine  
Ehlinger, Richard  
Eichler, Larry & Janice  
Eidal, Christen & Laura  
Eidbo, Martin & Melinda  
Eide, Gordon & Ethel  
Eines, Ivar & Donna  
Eklund, Bruce & Barbara  
Eliaison, Iver & Camille  
Ellerby, Robert & Geneva  
Ellickson, Arthur & Katherine  
Ellickson, Margaret  
Ellison, Guy & Brenda  
Ely, Douglas & Gretchen  
Emilson, Joyce  
Ericksen, John & Marita  
Ericksen, Leonard & Bette Lou  
Erickson, Mayo & Elaine  
Erie, Leigh & Janice  
Erlander, Daniel & Karen  
Erlander, Emory  
Espeseth, Loleta  
Evans, Charles  
Evanson, Gerald & Linda



*"When I first walked on campus, I felt totally surrounded by friendliness. People you don't know ask you how you're doing. Professors check with students to make sure we're doing okay. They set aside office time for us; some even invite their classes to their homes. I don't think you will find an excellent education in such a caring, friendly atmosphere at many other schools."*

Megan Kahl '93  
Canby, Oregon



Evanson, Glenn  
 Ewing, Donald & Lois  
 Falde, Gary & Marilee  
 Falk, Bradley & Marlena  
 Fallstrom, Charles & Marjorie  
 Farmer, Donald  
 Fatland, Dennis & Janet  
 Fauske, Paul & Marion  
 \*Feek, James & Kathy  
 Feero, Stan & Darlene  
 Felcyn, Frank & Caroline  
 Feldmann, John  
 Fenn, David & Marilyn  
 Fenn, Ella Mae  
 Ficken, Donald & Marian  
 Fink, Alvin & Janet  
 Fink, Reuben & Elizabeth  
 Finseth, Terry & Michele  
 Finstuen, John & Katherine  
 Fisk, Patricia  
 Fitzgerald, Melvin & Bette  
 Fjellman, Gib & Ceil  
 Fjelstad, Steve & Mary  
 Flamoe, Larry & Karen  
 Flaskerud, Gerald & Judy  
 Fletcher, M. Josephine  
 Flink, George & Carlotta  
 Flodin, Larry & Betty  
 Flodin, Michael & Anne Hafer  
 Foege, William A.  
 Foege, Bill and Paula  
 Foley, Kevin & Jolene  
 Folsom, Keith  
 Ford, Donald & Barbara  
 Ford, Michael & Mary  
 Ford, Stanley  
 Forester, Timothy & Susan  
 Forness, Norman  
 Foss, Michael & Christine  
 Foster, Michael & Betty  
 Foth, Richard & Jeanie  
 Franco, Kathleen  
 Fredrickson, Hanna  
 Fredrickson, Marvin & Carole  
 Freed, Mark & Rosemary  
 Fregeau, Wilfred  
 Freisheim, James & Sandra  
 French, Charles & Judy  
 Frost, Thomas & Barbara  
 Fuchs, Walter & Margaret  
 Funfar, James  
 Funk, Roland & Annette  
 Fynboe, Carl & Ingrid  
 Gallucci, Ronald & Jane  
 Gard, Grant & Phyllis  
 Gardlin, Cecelia  
 Garrett, Ronald & Martha  
 Gatzke, Sister Frieda  
 Gazecki, Bill & Elaine  
 Gearheard, Julie  
 Gee, Arthur & Mary Sue  
 Gehrke, Ralph  
 Geldaker, Charles & Carol  
 Gerheim, Earl & Sherrie  
 Gerla, Frida  
 Gerry, David  
 Gerstmann, Albert & Gladys  
 Gerstmann, Stephen & Lorraine  
 Gesinger, Richard & Cherie  
 Ghosn, George & Marcia  
 Giddings, Hank & Hazel  
 Gilbertson, Gordon & Mae  
 Giles, Howard & Frances  
 Gilmore, Arthur & Virginia  
 Gingrich, Lee & Elizabeth  
 Giuntoli, Margaret  
 Glaser, Nicholas & Margaret  
 Goin, Dennis & Karen  
 Goleeke, Thomas & Janet

\* - indicates Charter Member

Gomulkiewicz, Robert & Andrea  
 Lairson  
 Gordon, George & Linda  
 Gorman, Patrick  
 Gough, Fern  
 Govig, Stewart & Alice  
 Gramann, Robert  
 Grande, Volly  
 Granlund, Karl & Renae  
 Grant, Gene & Esther  
 Gray, David & Kathryn  
 Gray, Donald & Carol  
 Gray, Harold & Alma  
 Greenwood, William & Pamela  
 Gregersen, Guttorm & Inger  
 Grier, Jack & Christine  
 Griffith, Donald & Leslie  
 Gronberg, Karl  
 Gross, Nancy  
 Gulhaugen, Martin & Norene  
 Gundersen, Richard & Lorraine  
 Gunkel, William  
 Gunovich, David & Jana  
 Gustavson, Glenn & Beverly  
 Gutierrez, Jose  
 Gutzler, David & Barbara  
 Haakons, George & Florence  
 Hackett, Paul & Joanne  
 Hagen, Eva  
 Hagen, Lauralee  
 Hagen, Norman & Jackie  
 Hagen, Roy & Jacqueline  
 Hageness, T. Olai & Sarah  
 Hager, Thomas & Connye  
 Hagerty, Richard & Constance  
 Haglund, Victor  
 Hahner, Charles & Carol  
 Hall, Charles & Kristy  
 Hall, Donald & Faye  
 Hall, L.O. & Agnes  
 Halstead, Dave & Linda  
 Halvor, Paul & Marilyn  
 Hamlin, Randy & Beth  
 Hammerling, Roy & Margaret  
 Hammond, Harold & Emily  
 Hance, Vernell & Carol  
 Hangartner, Roger & Melodie  
 Hansen, David & Idell  
 Hansen, Roger  
 Hansen, Ronald  
 Hanson, Edward  
 Hanson, Mr. & Mrs. Frank H.  
 Hanson, Jerry & Marilyn  
 Hanson, Kent & Marilyn  
 Hanson, Merle & Audry  
 Hanson, Timothy  
 Hanson, Vernon & Susan  
 Hanson, Vernon & Marlis  
 Harmic, Edward  
 Harme, Rodney & Terry Ann  
 Haroldson, Bruce & Joan  
 Hart, Karen  
 Hasselblad, Robert & Kathleen  
 Hatlen, Mark & Mary  
 Haueisen, Donald & Barbara  
 Hauge, Joel & Kathleen  
 Hauge, Lawrence & Beverly  
 Hauge, Robert & Shirley  
 Haugen, Iver & Virginia  
 Haugen, Torval & Marilyn  
 Hauser, George & Margaret Lacy  
 Hausken, Chester & Irene  
 Heavey, Thomas & Nancy  
 Hedegaard, Maynard & Karen  
 Hedges, Hugh & Karen  
 Hedlund, Art & Lorelee  
 Hedman, Alan & Cheryl  
 Hefty, Milton & Luella  
 Helgeson, Adrian & Evelyne

Helseth, Betty Johnson  
 Helseth, Dennis  
 Hendricks, Perry & Peggy  
 Hendricks, Mark & Jill  
 Hendrickson, Rich & Wendy  
 Henning, Lloyd & Janice  
 Henry, Robert & Annette  
 Henry, Thomas & Darlyn  
 Henton, Michael & Kathryn  
 Herfindahl, David & Ann  
 Herfindahl, Scott & Teresa  
 Herivel, David & Dianne  
 Herlevi, Michael  
 Herr, Rodney & Marcia  
 Heyer, Ronald & Miriam  
 Hickel, Kenneth & Barbara  
 Hidy, Paul  
 Hildahl, Earl & Astrid  
 Hildahl, Roger  
 Hildebrand, Steven & Christi  
 Hile, Theodore & Lisa  
 Hill, Vernon  
 Hill, Wayne & Deborah  
 Hinkle, Robert & Joanne  
 Hinrichsen, Michael & Denise  
 Hirst, Kathryn  
 Ho, Ronald  
 Hoffman, Alfred & Betty  
 Hoffman, Charles  
 Hoffmann, Duane & Susan  
 Hogan, Carl & Betty  
 Hoiland, Theol & Anna  
 Hokenstad, Alan & Marion  
 Hokenstad, Norman & Ruth  
 Hollerman, Janet Myhre  
 Holmer, Bill & Marcia  
 Holmes, Richard & Karen  
 Holum, Everett & Mary Jo  
 Hoover, Jack & Marilyn  
 Hoover, Thomas & D. Ann  
 Horngren, Earl & Verna  
 Hoseth, Paul & Jeanne  
 Hostetter, Gregory  
 Hovanec, Gary & Lorie  
 Hovey, Ronald & Lois  
 Howard, Robert & Marjorie  
 Howe, David & Karen  
 Huber, Walter & Joan  
 Huestis, Laurence & Bonny  
 Huhta, Ellen  
 Huling, Richard & Nancy  
 Hunskor, Claude  
 Hurn, Sally  
 Husby, Bill & Edith  
 Hushagen, John & Janette Schurman  
 Hyde, Gary & Beverly  
 Iacuesa, Lucille  
 Imhof, Todd  
 Ingram, Paul & Regina  
 Ingvaldsen, Trond & Catherine  
 Rhoades-Ingvaldsen  
 Isaacson, Thomas & Linda  
 Isensee, Donald & Mary  
 Islam, Ray & Vera  
 Iverson, Roger & Marsha  
 Jacka, Thomas & Kristen  
 Jacobs, Don & Alice  
 Jacobs, Kenneth & Stella  
 Jacobs, Virginia  
 Jacobson, John & Karen  
 Jacobson, Orville & Donnalee  
 Jacobson, Ron  
 Jacobson, Russell & Margaret  
 Jaech, David & Jo-Anne  
 James, David & Maria  
 Jarecki, Mr. and Mrs. Charles  
 Jellum, Lloyd & Inez  
 Jensen, Robert & Jean  
 Jerke, Sandra



*"As a freshman at PLU I've noticed that studying and learning make up only part of the fun in college. Living and growing among your peers rounds out the experience. Be prepared for this unpredictable, enlightening, irresistible, and emotional trip. Get ready for the ride of your life!"*

Matthew Lee, '94  
 Honolulu, HI

## Q Club Members Continued

Jeter, Milton & Bonnie  
 Jobst, Richard & Catherine  
 John, Edward & Ethel  
 Johnsen, Palmer & Marjorie  
 Johnson, Alalie  
 Johnson, Anton & Lyndall  
 Johnson, Arthur & Luella  
 Johnson, Calvin & Alice  
 Johnson, Carl & Sue  
 Johnson, David & Debrah  
 Johnson, David & Patsy  
 Johnson, David & Janice  
 Johnson, David & Ann  
 Johnson, Dennis & Joan  
 Johnson, Marvin & Virginia  
 Johnson, Gordon & Alphilid  
 Johnson, James  
 Johnson, Jeffrey B.  
 Johnson, Jeffrey & Katherine  
 Johnson, Joel & Randi  
 Johnson, Kenneth & Elizabeth  
 Johnson, Kenneth & Terry  
 Johnson, Lars & Judith  
 Johnson, Noel & Patricia  
 Johnson, Paul & Wendy  
 Johnson, Prentis & Loretta  
 Johnson, Randy & Debbie  
 Johnson, Ronald & Susan  
 Johnson, Roger & Shirlee  
 Johnston, Kenneth & Margaret  
 Jones, Patricia  
 Jones, Susan  
 Joos, Paul & Desnee  
 Jordahl, Catherine  
 Jordahl, Eric  
 Jordahl, Peter & Karen  
 Jordet, John  
 Jung, Frank & Karen  
 Jungkuntz, Richard & Grace  
 Kalnins, Maris & Julie  
 Kapphahn, Dorothy  
 Karl, Betsy  
 Karlsgodt, Gregory & Carrol  
 Kasperson, Conrad & Judith  
 \*Kauth, James & Lee  
 Kawakami, Owen & Judith  
 Kees, William & Carolyn  
 Keith, Donald & Betty  
 Keller, Benjamin  
 Keller, Robert & Betty  
 Kellmer-Langan, Dorothy  
 Kenny, Dr. & Mrs. George E.  
 Kilcrease, Jack & Maxine  
 Kilen, Kenneth  
 Kinkead, Roger and Rachelle  
 Kinoshita, Marge  
 Kintner, Susan  
 Kirk, Morris & Bette  
 Kissinger, Robert & Nakauchi  
 Klarquist, Kenneth & Lois  
 Klavano, Robert & Byrna  
 Klein, Robert & Cynthia  
 Klett, Joel & Barbara  
 Kleweno, Anna  
 Kluth, Lee & Pam  
 Knapp, David & Lori Brocker  
 Knapp, Douglas  
 Knox, Carl & Julie  
 Knudtson, Carmen  
 Knutsen, Larry & Evelyn  
 Knutson, Irvin & Ruth  
 Knutson, Lowell & Shirley  
 Knutzen, Janice  
 Knutzen, Jess & Barbara  
 Knutzen, Tim & Coleen  
 Koessler, Donn & Patricia  
 Kolzing, Ronald & Ann  
 \*Korsmo, John & Edna

Korsmo, John S., Jr.  
 Koski, James  
 Kovanen, Archie  
 Kracht, Jerry & Jan Jones  
 Kraiger, Richard & Naomi  
 Kramer, Paul  
 Kratzke, Robert & Marian  
 Kravas, Gus & Connie  
 Krebs, Ruth  
 Kreis, Roger & Sandra  
 Kress, Jerry & Gwendolyn  
 Krippaehne, Charles & Louetta  
 Kronlund, Scott & Michele  
 Kronnagel, Julius & Mary  
 Krueger, David & Laurel  
 Kucklich, LuAnn  
 Kuehn, Bernd & Karen  
 Kusche, Paul & Teena  
 Kvale, Karen  
 Kvinsland, Howard & Eugenia  
 Kvinsland, Stephen & Judith  
 Labes, Paul & Janet  
 Lackey, Jon  
 Lamb, Esther  
 Lambert, Steven & Sandra  
 Langseth, Caroline  
 Lansing, Steven & Bonnie Valiton  
 Larsen, Donald & Janice  
 Larson, Art & Lorraine  
 Larson, Carl & Terry  
 Larson, Christine  
 Larson, Curtis  
 Larson, Gwen  
 Larson, Larry & Karen  
 Larson, Lars & Georgia  
 Larson, Margit  
 Larson, Michael  
 \*Larson, Paul & Nina  
 Larson, Richard & Sharon  
 Larson, Roy & Maria  
 \*Larson, Selmer & Helen  
 Laubach, Brian  
 Laubach, Lori  
 Law, James  
 Leach, Leonard & Joan  
 Lee, Gladyce  
 Lee, Insu & Chong  
 Lee, James & Linda  
 Lee, Solveig  
 Leeper, Karin  
 Leever, John  
 Lefebvre, Paul & Carolyn Silflow  
 Lehmann, Devin & Sherry  
 Leland, Edith  
 LeMay, Eugene & Carla  
 Lennon, John & Linda  
 Lerch, Ronald & Judy  
 Lervick, Magnar & Marjorie  
 Lester, Bob & Kelly  
 Lester, Mark & Laura  
 Lester, Ray & Janet  
 Levitch, Harry & Virginia  
 Lewis, Donna Ahrens  
 Lider, Gerald & Mildred  
 Lile, Keith & Mabel  
 Liljeblad, Cheryl  
 Limaye, Prakash & Nandini  
 Lindberg, John & Judith  
 Lindel, Michael & Janice  
 Lindeman, William & Susan  
 Lindstrom, Laine  
 Linqvist, Aaron  
 Lipscomb, David  
 Little, Mike & Bonnie  
 Llewellyn, J. Mason & Alice  
 Llewellyn, Mary Alice  
 Llewellyn, Vera  
 Logan, Charles & Edna  
 Logan, Lavon  
 \*Londgren, Richard & Anita  
 Loney, Arthur & Marie  
 Lonn, John & Isabel  
 Lono, Mark & Luz  
 Lorentzsen, Thomas  
 Lorenz, Gerald & Janet  
 Lowe, Margaret  
 Lucky, Anne  
 Lucky, Donna  
 Lucky, Stephen & Cheryl  
 Ludeman, Bruce & Sharon  
 Ludwig, Lois  
 Ludwig, William & Janice  
 Lumsden, Terry & Kathy  
 Lund, Clarence & Thelma  
 Lund, Richard & Ann  
 Lund, Steve & Jody  
 Lunde, Ian & Donna  
 Lundgaard, Gene & Marian  
 Lundmark, Rudy  
 Lunding, Karsten & Kirsten  
 Maakestad, John & Louise  
 Mabry, Kevin & Kathlene  
 Waller-Mabry  
 Mac Dougall, Elsie  
 Mackintosh, Linda  
 Madsen, Ralph & Kathryn  
 Magelssen, David & Penelope  
 Magnuson, Oliver & Marie  
 Mahoney, Thomas & Janette  
 Majar, Melissa  
 Mallon, Ann  
 Mangan, Brendan  
 Marcus, Hal & Inge  
 Marsh, Michael & Mary  
 Marsh, Roberta  
 Marshall, Larry & Stacia  
 Martensen, Bahne & Karin  
 Martin, David & Lisa  
 Martin, Dennis & Gloria  
 Martinson, Arthur & Marilyn  
 Marvonek, Delores  
 Massingill, Lafayette & Audine  
 Matson, Jon E.  
 Matthias, Arthur & Betty  
 Matthias, Paul & Dixie  
 Mattich, Peter & Joan  
 Mau, Carl & Thilda  
 Maxeiner, Alois & Bernice  
 Mc Clary, Michael & Iyla  
 McCracken, Ben & Ellen  
 Mc Donald, Susan  
 Mc Gavick, Leo  
 Mc Gill, Robert & Geraldine  
 Mc Ginnis, Richard  
 Mc Ginnis, William  
 Mc Kanna, Douglas & Liane  
 Mc Kay, Charles & Jean  
 Mc Kee, David & Irene  
 Mc Manus, Patricia  
 Mc Millan, Donald & Nadine  
 Mc Nabb, David  
 Mc Nally, Joy  
 Mead, Joe & Barbara  
 Menter, Paul & Sandra Menter Berry  
 Meyer, Hermina  
 \*Meyer, Thelma  
 \*Mickelsen, Walter & Mildred  
 Miller, Chris & Bernice  
 Miller, Jon & Solveig  
 \*Miller, Marlen & Ann  
 Miller, Ronald & Jean  
 Miller, Todd  
 Milson, Merton & Elva  
 Minetti, Gary  
 Minnick, Don & Joan  
 Misterek, David & Mari



*"The personal interaction between students and faculty at PLU is amazing. The professors take time to talk to students about classes, personal problems, or whatever. You can't get that kind of care and attention at many schools."*

Jonathan Sansgaard, '92  
 Decorah, IA

- Mitchell, Dwight & Lois  
 Mitchell, John & Maureen  
 Mittelstaedt, Arnold & Mina  
 Moa, James & Sharon  
 Mobroten, Elmer & Astrid  
 Molter, Frederick & Merle  
 Monroe, Katharine  
 Monroe, William & Beverly  
 Monsen, Jeffrey & Diane  
 Monson, Donald & Marie  
 Morehouse, David  
 Morford, Robert & Laura  
 Moriguchi, Harris & Laraine  
 Morin, Robert & June  
 Morken, Ken & Bennetta  
 Morken, Oscar  
 Morris, Mildred  
 Morrison, Steven & Sue  
 Morton, Stewart & Kathryn  
 Mortvedt, Robert & Gladys  
 Morud, Elvina  
 Mulder, Robert & Karen  
 Murray, Kenneth & Kelley  
 Myers, Gerald & Martha  
 Myers, Ruth  
 Names, Clinton & Diane  
 Neils, Edward & Betty Jo  
 Neils, Michael & Cheryl  
 Nelson, Dennis & Joanne  
 Nelson, Drew & Marilyn  
 Nelson, Jon  
 Nelson, Kenneth & Anita  
 Nelson, Larry & Nancy  
 Nelson, Lennard & Suzanne  
 Nelson, Mike & Janet  
 Nelson, Phillip and Thelma  
 Nelson, Robert  
 Ness, Gerhard  
 Nesse, Ruth  
 Nesselquist, Kim & Krystn  
 Nesting, Norman & Amie  
 Nesvig, David & Jane  
 Nesvig, Hazel  
 Newton, Robert & Anne  
 Nichols, Darrel & Bernice  
 Nicholson, Gary & Laura  
 Nieman, Richard & Stella  
 Nishi, Roy & Frances  
 Nitz, William & Lorena  
 Nodtvedt, Richard  
 \*Nokleberg, James & Nan  
 Nordholm, Eric  
 Nordquist, Philip & Helen  
 Nordstrom, Robert & Joan  
 North, Martin & Jo Ann  
 Nothstein, Donald & Naomi  
 Notti, Darlene  
 Novotney, Melvin & Colleen  
 Noyer, Gary & Marilyn  
 Nyhus, Lloyd & Margaret  
 Nylander, Betty  
 O'Brien, Michael & Beverly  
 O'Donnell, Timothy & Patricia  
 Oberholtzer, Dwight & Ellen Ostern  
 Ockfen, John & Jeris  
 Odsen, Frederick & Elizabeth  
 Ofstun, M.S. & Marjorie  
 Ogard, Donald & Kathleen  
 Ojala, James  
 Olbertz, Zenon & Molly  
 Olden, John & Mildred  
 Oliver, Jack & Jane  
 Oliver, Terry & Linda  
 Olivers, Howard & DeLora  
 Olsen, Bruce & Pamela  
 Olsen, Eric  
 Olsen, Josephine  
 Olsen, Karl & Lois  
 Olson, Arden & Kathryn  
 Olson, Brian & Mary  
 Olson, David G.  
 Olson, David & Arvis  
 Olson, Franklin & Karen  
 Olson, Garvik & Betty  
 Olson, Kevin & Karen Bates  
 Olson, Knut & Kimberly Morter  
 Olson  
 Olson, Randy & Cynthia Kraiger  
 Olson, Robert & Carol  
 Olson, William & Donna  
 Olstead, Halvar & Alvina  
 Ondal, Gordon & Arlene  
 Oppen, Georgia  
 Ostenson, Burton & Betty  
 Ostenson, William & Patricia  
 Ostling, Karl & Rosemary  
 Ostlund, Edward & Sarah  
 Ouhl, Rick & Sally  
 Owen, Ervin  
 Owens, Kaye & Helmi  
 Ozmun, Leonard & A ne  
 Palm, Ake & Carol  
 Palmer, Merle  
 Parmenter, Tom & Susan  
 Patchett, Allan & Donna  
 Patnode, Thomas & Kathy  
 Paulson, Eric & Elna  
 Paulson, Gerald & Carol  
 Paulson, Morris & Janet  
 Payne, Thomas  
 Pearson, David & Nancy  
 Pearson, Scott & Lois  
 Pedersen, Donald & Laura  
 Pedersen, Svend & Cathy  
 Pederson, Arne & Gloria  
 Pederson, Les & Cheryl  
 Pekman, Alfred & Elizabeth  
 Peper, Margaret  
 Perleth, Blayne  
 Person, Marilu  
 Petersen, Jon & Dorothy  
 \*Peterson, Clayton & Lee  
 Peterson, Dale  
 Peterson, Mr. & Mrs. Edwin A.  
 Peterson, Harold & Bernice  
 Peterson, James & Beth Hagedorn  
 Peterson, Lawrence & Beth  
 Peterson, Lillian  
 Peterson, Richard & Linda  
 Peterson, William & Mary  
 Phelan, William & Jodi  
 Phillips, Carol  
 Pifer-Johnson, Virginia  
 \*Pihl, Erik & Louise  
 Pinning, Steven & Ann  
 Pleas, Rupert & Verna  
 Plows, Mike  
 Polcyn, Mark & Laura  
 Politakis, Lazarus & Martha  
 Polk, David  
 Pomerenk, Julia  
 Ponnikas, Clifford & Marilyn  
 Porter, Marcus & Myra  
 Potter, Gregory & Susan  
 Potter, John & Maradee  
 Powell, Earl & Randi  
 Preus, Paul & Gilma  
 Price, Brian & Jane  
 Price, Stan & Helen  
 Pritchard, Debra  
 Prochnow, Virginia  
 Pulliam, Elizabeth  
 Purvis, Stanley & Cecilia  
 Quale, Millard & Hellen  
 Quello, Robert & Janice  
 Quigley, Timothy & Letitia  
 Quinn, Richard & Susan  
 Radford, Janet  
 Raisler, Richard & Karen  
 Randall, Alvin & Mary  
 Randolph, Ernest & Charlotte  
 Rasmussen, Fraser & Lynn  
 Rasmussen, Maxine  
 Rasmussen, Ulf & Janet  
 \*Rasmussen, William & Priscilla  
 Rathbun, Gerald & Phyllis  
 Raubacher, Douglas & Diane  
 Ray, William & Diana  
 Reese, Dirk  
 Reese, Donald & Mary  
 Regis, Andrew & Margaret  
 Reidy, Kenneth  
 Reigstad, Paul & Marjorie  
 Reil, Horst & Loeda  
 Reiman, Mark & Lori  
 Reitz, Gerhard & Jean  
 Reitz, Harold & Jerry  
 Reitz, Robert & Doris  
 Rettkowski, Craig & Becky  
 Rhyne, David  
 Rieke, Marcus & Paula  
 Rieke, Stephen & Eileen  
 Rill, William & Avis  
 Ringdahl, Kerstin  
 Risdal, Patti  
 Rivenburg, Jon & Karen  
 Roalkvam, Edwin & Helen  
 Robbins, David & Karen  
 Roberts, Robert & Ann  
 Robinson, Kenneth & Sandra  
 Rodning, Richard & Elaine  
 Roe, Kaaren  
 Roe, Kelmer & Hannah  
 Roesch, Paul & Nancy  
 Rogge, Barry & Carole Ann  
 Roley, Dennis & Mary  
 Roller, Gilbert & Georgine  
 Ronning, Neliuss & Nada  
 Rosdahl, Barbara  
 Rose, Daniel & Marilyn  
 Roseberg, Leland & Greta  
 Rosenbarger, Paul & Billee  
 Rosenberg, John & Nancy Faaren  
 Rosenfeld, Moshe & Susan Kaetz  
 Ross, Robert & Suzie  
 Rothenberger, Gary & Laura  
 Rothi, Paul & Joann  
 Rouse, Richard & Susan  
 Rowberg, Alan & Ann  
 Rowberg, Donald & Debra  
 Rowland, Randolph & Nancy  
 Rudge, Mr. & Mrs. Robert L.  
 Ruecker, Douglas & Lisa  
 Rutledge, Donald & Janet  
 Rynning, Robert & Betty  
 Saari, James & La Donna  
 Sammons, Kenneth & Ruth  
 Samuelson, Will & Marsha  
 Sandburg, Kirk & Janet  
 Sandeno, Bryan & Jeanne  
 Sannerud, Harry & Cori ne  
 Satrum, Randy & Alice  
 Saverud, Wayne & Sheryl  
 Sawyer, Louise & Brian Seaman  
 Sawyer, Thomas & Georganne  
 Schaer, Robert & Judy  
 Schafer, Eldon & Joann  
 Schafer, Kevin  
 Scheibner, Al  
 Schimke, Albert & Anna  
 Schindele, Stephen & Lani  
 Schmeling, Gerald & Ruth  
 Schmidt, David & Patricia  
 Schmidt, Sherwin & Anita  
 Schneider, Eric & Janet  
 Schnugger, Inga  
 Schoening, David & Christelle  
 Schultz, Bradford & Carolyn  
 Schurr, Phillip & Lynn  
 Schwabauer, Richard & Sandra



*"The people at PLU never cease to amaze me. From the day of my arrival when half the football team moved me into the dorm, to the times when professors have given me their home phone numbers, I have felt cared for. PLU has truly become my family away from home."*

Jodi Lewison, '93  
 Portland, OR

\* - indicates  
 Charter Member

## Q Club Members Continued

Seaman, Brian & Louise Sawyer  
 Searcy, Carl & Jewellyn  
 Sells, Clifford & Linda Larson  
 Sells, Lydia  
 Selmann, Dan & Judith  
 Seo, Lorene  
 Severson, Ruth  
 Shannon, John  
 Sharratt, Gene & Carol  
 Shaw, William & Thelma  
 Sheekley, Cary  
 Shore, Randi  
 Shoup, Paul & Dianne  
 Shultz, Chris & Cindy  
 Siek, Theodore & Marian  
 Simmons, Donald & Irene  
 Simonson, John & Jeraldine  
 Simonson, Walter & Jeanette  
 Sinderson, Jack & Janice  
 Sisco, William & Jeanne  
     Landdeck-Sisco  
 Skarshaug, Richard & Minnie  
 \*Skinner, Lawrence & Irene  
 Skog, James & Julia  
 Skones, Maurice & Patricia  
 Skubinna, Tamelyn  
 Slama, Brad & Carol  
 Sletten, James & Mary  
 Smith, Alfhild  
 Smith, David & Janet  
 Smith, David  
 Smith, Judith  
 Smith, Paul & Virginia  
 Smith, Stephen & Alicia  
 Snee, John & Marian  
 Soden, Dale & Margaret  
 Soderlund, David & Carol  
 Soine, Jon & June  
 Solberg, Clarence & Helen  
 Solberg, Judith  
 Solberg, Kristen & Opal  
 Solie, Chester & Thelma  
 Solum, Floyd & Gwen  
 Sontag, Alexia  
 Sorenson, Robert & Barbara  
 Sorgen, Dan  
 Sovde, Melba  
 Spade, Juris & Carol  
 Spanier, Evan & Gloria  
 \*Sparks, James & Myrna  
 Sparks, Richard  
 Sparling, David  
 Sparling, Warren & Adeline  
 Spengler, Ric & Alysse  
 Spinney, Tracy  
 Spitzer, Randal & Laurel  
 Spurrell, Arthur & Laura  
 Standal, Todd  
 Stay, Constance  
 Stein, Lynn & Ariadne  
 Steinle, Erv & Phyllis  
 Stenersen, Stanley & Sharon  
 Stevely, David & Margaret  
 Stevens, Otto & Shirley  
 Stewart, Thomas & Linda  
 Stewart, Willie & Faye  
 Stiggelbout, Hendrik & Joan  
 Stockdale, Bryan & Michelle  
 Storaasli, Dale  
 Storaasli, Kenneth & Catherine  
 Storaasli, Lester & Carol  
 Strain, Warren & Lavina  
 Strand, Arne & Carla  
 Strand, Gerald & Linda  
 Strege, Timothy & Dawn Bernstein  
 Stringer, Jeremy & Susan  
 Stringfellow, John & Peggy  
 Strom, Peter & Ellen

Stucke, Doris  
 Stuen, Marcus & Corinne  
 Stuen, John & Florence  
 Stuen, Paul  
 Stuen, Thomas & Karen  
 Stuhlmiller, Robert & Willamae  
 Stuhlmiller, Lena  
 Sturdivant, Don & Lois  
 Sturgeon, Edward & Lavonne  
 Sturgill, Adam  
 Sturgill, Sarah  
 Sundby, Dagny  
 Sundby, Jill  
 Sutherland, Robert & Carrie  
 Svare, Cora  
 Svendsen, Polly  
 Swanson, Byron & Doris  
 Swanson, Donald & Wendy  
 Swanson, Donna  
 Swanson, Hazel  
 Swanson, Paul & Mary  
 Swanson, Richard & Christine  
 Swanson, Roland & Isabelle  
 Swanstrom, Alfred & Dee  
 Swenson, Eunice  
 Swenson, Rodney & Evelyn  
 Tang, K.T. & Pauline  
 Taylor, Dean & Linda  
 Taylor, Lenore  
 Taylor, Martin & Susan  
 Taylor, Murray & Vera  
 Tchobanoff, Daniel & Doris  
 Teel, Ronald & Mary  
 Tempel, Lee  
 Templin, John & Sonja  
 \*Templin, Paul & Phyllis  
 Tetz, Kenneth & Dee  
 Thompson, Mary Helen  
 Thoren, Robert & Betty  
 Thoreson, Donald & Kay  
 Thrasher, Steven & Ginny  
 Thunberg, Ila  
 Thykeson, Everett  
 Tiam, Amedeo & Susan  
 Tiedeman, Stanley & Dorothy  
 Tiedeman, Wenzel  
 Timm, Robert & Anne  
 Timm, Steven  
 Tin, David & Lai Chi Wong  
 Tingstrom, Harold & Alice  
 Tobiason, Fred & Dorothy  
 Tolas, Andrew & Caroline  
 Tollefson, Marilyn  
 Tolles, Steffan & Carol  
 Tommervik Jr., Marvin S.  
 Tremaine, Norman & Ann  
 Trent, Doris  
 Trippel, Donald & Nadine  
 Troyer, Richard & Linda  
 Trucco, Joseph & Jean  
 Tsapralis, Jack & Joanna  
 Tschopp, Charles & Lydia  
 Turner, Charles & Dot  
 Tushkov, Walter & Suzanne  
 Turner, Chuck  
 Tuvey, Charles & Dorothy  
 Udbye, Andreas & Kari  
 Ufer, Phyllis  
 Ufer, Sharon  
 Ufer, Steven & Valerie  
 Ulberg, Janet  
 Ulberg, Kathryn  
 Ulleland, Duane & Marilyn  
 Unseth, Catherine  
 Urata, Robert & Christine  
 Utzinger, Alice  
 Valle, Odd & Georgette  
 Vedell, Howard & Florence

Vingerud, Jon & Jacqueline  
 Vinson, Bruce & Paula  
 Voelpel, Norman & Ona  
 von Boecklin, August  
 Voris, William & Linda  
 Voss, Lise  
 Wadsworth, Charles & Louise  
 Wagner Jr., Louis C.  
 Wagoner, David & Jean  
 Wahl, Larry & Sharon  
 Wainscott, Craig & Aya  
 Wake, Thomas B.  
 Wake, Thomas H.  
 Walden, Richard & Cheryl  
 Walker, James & Robin  
 Walker, John & Zoya  
 Wallace, Jack & Elizabeth  
 Wallace, Jonathan & Nancy  
 Walsworth, Charles & Naomi  
 Walton, Ann  
 Walz, Erwin & Vivian  
 Walz, Gayle  
 Wangsmo, Paul & Birdell  
 Ward, Steven & Martha  
 Warner, Lloyd & Kay  
 Waterworth, Frank & Janet  
 Watness, Calvin & Julia  
 Watness, Luther & Isabel  
 Watson, William & Norma  
 Weathermon, Karen  
 Wehmhoefer, Dave & Lori  
 Weinberg, Al & Sheila  
 Werner, Ray & Dorothy  
 Weswig, John  
 White, Lloyd & Helen  
 White, Stewart & Eva  
 Whitley, Grant & Anne  
 Wick, Daniel & Beverly  
 Wicks, Mildred  
 Wickstrom, Margaret  
 Widsteen, Harold & Marie  
 Widsteen, James & Kristi  
 Wiegand, Beth  
 Wiersma, Dan  
 Wigen, Janet  
 Wilcox, Darcy  
 Williams, David & Roberta  
 Williams, Donald & Ann  
 Williams, Joseph  
 Williams, Joy  
 Williams, Oscar & Dorris  
 Williamson, Martin & Arlene  
 Willis, Betty  
 Willis, Brett  
 Willis, Brian & Elizabeth  
 Willis, Howard & Elizabeth  
 Willis, Stan & Thelma  
 Wilson, Franklin & Marcia  
 Wilson, Gary & Judy  
 Wilson, Matt & Norma  
 Wilson, Stephen & Sarah  
 Winberg, Andrew  
 Winters, Robert & Carolyn  
 Wise, Frank & Lydia  
 .Wise, Odny  
 Witmer, Daniel  
 Witt, Virginia  
 Wold, Karen  
 Wold, Kathryn  
 Woldseth, Edroy & Margaret  
 Wood, Joseph & Barbara  
 Wright, Josephine  
 Wuest, Paul & Jane  
 Yost, Robert & Ann  
 Young, William & Gwen  
 Zander, Glenn & Cecilia  
 Ziegler, Mick & Roni  
 Zier, Mark & Beth

\* - indicates Charter Member



*"The faculty really go out of their way to be helpful and accommodating. I've had professors who have personally called every single student in the class to tell them class was cancelled. You won't find that type of personalized attention at too many other schools."*

Anila Abraham, '91  
 Kent, WA

Zimmerman, James & Sharolyn  
 Zimmerman, Jay & Brita  
 Zurfluh, Arthur & Shirley  
 Zurfluh, Robert & Mary Ann

## Junior Q Club Members

**\$120 or more a year**

*(Restricted to alumni within 4 years  
 of graduation)*

Allerton, Robin  
 Amos, Thomas & Gretchen  
 Amoth, Kevin & Merry  
 Archiblad, Diana  
 Arnold, John  
 Backlund, Valerie  
 Bahr, Cindy  
 Baker, Barry & Deanna  
 Baker, Bradley & Sherry  
 Baxter, Ann  
 Bell, Jeffery  
 Benner, Scott  
 Berentson, Elizabeth  
 Bjornson, Julie  
 Black, Jason & Cari Lynn  
 Blue, Thomas  
 Boog, Elizabeth  
 Borg, Jamin & Karen  
 Bottger, Heide  
 Bradley, Craig & Shelley  
 Brazil, James & Michelle  
 Briar, David & Erin  
 Brooks, Julie  
 Brooks, Kathrine  
 Brown, Joseph & Karin  
 Brunner, Ruth  
 Busey, Kelly & Miriam  
 Capelli, Suzanne  
 Carlson, David E.  
 Carlson, Luther  
 Christensen, Jon  
 Conklin, Catherine  
 Cook, Ronald  
 Craig, Jay  
 Craig, Jeffrey & Darla  
 Dahl, Brad & Torre  
 Daugherty, Todd & Kaaren  
 Davis, Gretchen  
 Dean, Lisa  
 Delap, Jill Ann  
 Delgadillo, Ignacio  
 Deutch, Betsy  
 Doerksen, Diane  
 Donaldson, Ann  
 Dostal, Steven & Karen  
 Dumas, Michael & Yolanda  
 Dunmire, Scott  
 Edlund, Julia  
 Edmonds, Jonathan & Nancy  
 Edwards, Anita  
 Eibel, Mark  
 Elston, Scott & Michelle  
 Emery, Richard & Kathleen  
 Farr, Evelyn  
 Fields, Elizabeth  
 Foss, Sara  
 French, Joel & Suzanne  
 Galloway, Douglas  
 Gandhi, Tereasa  
 Gard, Jerald  
 Gibbs, Dell  
 Giles, Kristine  
 Good, Kenneth & Jennifer  
 Hamby, Darren  
 Hase, Douglas & Deborah  
 Hatch, Mary Anne  
 Hatlen, David

Heussman, Peter & Nancy  
 Hoffman, Mark & Amy  
 Hogan, Eric & Laurel  
 Hubbard, Kari  
 Hussey, Lisa  
 Iverson, Roger & Cynthia  
 Jacobson, Brian  
 Jenks, Terry  
 Jensen, Cheryl  
 Johnson, Erik & Theresa  
 Johnson, Jill  
 Johnson, Richard  
 Jones, Karla  
 Kilius, Darrel  
 Koehler, Matthew  
 Krause, Sandra  
 Krueger, Kevin  
 Kurtz, Mark  
 Ladderud, Jean  
 Lamb, John & Danelle  
 Larsen, Eric  
 Larson, Eric  
 Larson, Julianne  
 Le Warne, Charles  
 Le, Bich-Lien  
 Lilly, Jacqueline  
 Ling, Trent  
 Linn, Caren  
 Lorenz, Erik  
 Machle, Richard & Sandra  
 Mahlum, David  
 Marks, Terry  
 Martin, Tom & Patricia  
 Massuco, Lori  
 Matz, Kristine  
 Mc Entee, Richard & Jill  
 Mc Nally, Dennis & Mary  
 Megorden, Peter  
 Megow, Jacqueline  
 Milburn, Catherine  
 Miller, Catherine  
 Miller, Mark & Connie  
 Mott, Darren & Michelle  
 Motter, Jr., Richard C.  
 Nau, June  
 Nelson, Julie  
 Neumeister, Jeffrey  
 Nishi, Ron  
 Ogard, Erik  
 Okeson, Barbara  
 Olson, Richard & Marie  
 Ostenson, Peter  
 Ottoson, Lisa  
 Ottoson, Mark  
 Peterson, Sonya  
 Pfeil, Kristina  
 Pinkham, Gay  
 Purvis, Julie  
 Raedeke, Scott  
 Regge, Martin & Janet  
 Reller, Carol  
 Ristuben, Erik & Susan  
 Roberts, Beth  
 Rockstad, Robynn  
 Rosdahl, David  
 Runnels, Brae  
 Ryckman, Paul & Christina  
 Sanborn, Lisa  
 Savage, Victoria  
 Scheibe, James  
 Schmidt, Mark  
 Shaw, Steven & Helen  
 Sherman, Lee & Cathy  
 Shoup, Jennifer  
 Slocum, Robert & Darci  
 Smistad, Christie  
 Smith, Julie  
 Soine, Laurie  
 Sorenson, Karis  
 Sparling, John

Speirs, Carol  
 Spinney, Traci  
 Squires, Scott & Sherith  
 Lunding-Squires  
 Stamper, Dana  
 Steen, Michael & Karen  
 Stenford, Ann  
 Steves, David & Sonja  
 Taylor, Paul  
 Tenneson, Jonelle  
 Tilly, Bart  
 Timson, James & Diane Soucey  
 Tollefson, Sari  
 Twine, Warwick  
 Underwood, David  
 Vernon, Antonette  
 Vial, Barbara  
 Viebrock, Cameon  
 Vipond, Steven & Shan  
 Visser, Kathryn  
 Voss, Janice  
 Wagner, Gina  
 Werner, Jon  
 Wescott, Steven & Jane  
 Wilson, Jeffrey & Patricia  
 Winters, Douglas  
 Zimmerman, Drex



## Unique and Specified Gifts to the Annual Fund

**(Gifts above \$240 a year)**

The following individuals have made significant gifts to the Annual Fund which were restricted to specific purposes. Larger gifts to the Lute Club, the Society for the Arts, the Scandinavian Cultural Center, certain restricted scholarships, non-cash gifts or a combination of such gifts which exceed \$240 a year are included. Many individuals on this list also contribute significant unrestricted gifts through the PLU Q Club. These gifts are in addition to their Q Club contributions which are recognized elsewhere in this report.

Anonymous (6)  
 Mr. & Mrs. Neal W. Amend  
 Mr. Timothy J. Anderson  
 Mr. & Mrs. Leonard F. Benson  
 Mr. & Mrs. Michael L. Benson  
 Mrs. Genevieve D. Boer  
 Mr. & Mrs. Morris Bohman  
 Mr. & Mrs. Rodrick Boyd  
 Mr. & Mrs. John Edward Brannfors  
 Dr. & Mrs. Stanley Brue  
 Dr. & Mrs. Dale A. Carlson  
 Mr. Thomas O. Carlson  
 Mr. & Mrs. Gary A. Chase  
 Mr. James J. Christianson  
 Mrs. Irene O. Creso  
 Mr. & Mrs. Don A. De Mulling  
 Dr. & Mrs. E. Fred Deal  
 Mr. & Mrs. Neil N. Dickinsen  
 Mr. & Mrs. Bruce G. Eklund  
 Mr. & Mrs. Carl F. Frost  
 Ms. Betty Fukuyama



*Unique and Specified Gifts to the Annual Fund*

Mr. & Mrs. R.E. Fulton  
 Dr. Ralph D. Gehrke  
 Ms. Nan Goss  
 Mr. & Mrs. Lawrence F. Green  
 Mr. & Mrs. David L. Greenwood  
 Dr. & Mrs. David A. Haaland  
 Mr. Albert F. Haas  
 Mr. & Mrs. Rodney D. Hagenbuch  
 Mr. & Mrs. Kenneth B. Hartvigson Jr.  
 Mr. & Mrs. Edwin J. Haslerud  
 Mrs. Gladys L. Herland  
 Dr. & Mrs. John O. Herzog  
 Mr. & Mrs. Peter J. Hill  
 Mr. & Mrs. Michael Holder  
 Mr. & Mrs. Ernest I. Hopp  
 Mr. & Mrs. Ken Hultgren  
 Hon. & Mrs. Bertil E. Johnson  
 Mr. & Mrs. David B. Johnson  
 Mr. & Mrs. Howard L. Johnson  
 Mr. & Mrs. Timothy Kittilsby  
 Mr. & Mrs. Matthew D. Klein  
 Dr. & Mrs. Richard H. Klein  
 Ms. Mariejean Kluth  
 Mr. & Mrs. Ben Korsten  
 Dr. James R. Koski  
 Mr. Craig M. Kupp  
 Mrs. Caroline Langseth  
 Dr. Kim E. Larson  
 Rev. & Mrs. Orlando A. Lee  
 Mr. Stephen Lemonds  
 Mr. Donald E. Lofton  
 Mr. Brian K. Massey  
 Inez Mattison Trust  
 Mr. & Mrs. Peter A. Mauritsen  
 Mrs. Alma Meisnest  
 Mr. & Mrs. O.H. Morter  
 Dr. & Mrs. Stanley A. Mueller Jr.  
 Mr. & Mrs. Drew D. Nelson  
 Mr. W. Robert Nichols  
 Mr. & Mrs. Ellis Odberg  
 Mr. & Mrs. Floyd Oles  
 Mr. Ansel M. Olson  
 Dr. & Mrs. David M. Olson  
 Mr. & Mrs. Wayne H. Phillips  
 Rev. & Mrs. Robert H. Reitz  
 Mr. Steven R. Ridgway  
 Dr. & Mrs. William O. Rieke  
 Dr. & Mrs. Arvid I. Ronning  
 Mrs. Mary B. Russell  
 Mr. & Mrs. Maurice D. Schwartz  
 Dr. & Mrs. S. Erving Severtson  
 Mr. Lloyd M. Silver  
 Mr. Paul L. Smith  
 Mrs. Sigrid Sowell  
 Mr. & Mrs. Kenneth D. Topel  
 Dr. & Mrs. George A. Wade  
 Mr. Elmer J. White  
 Dr. & Mrs. J. Robert Wills  
 Ms. Judy Wurster  
 Mr. & Mrs. Frank N. Young

Mr. Arthur H. Arp  
 Mr. & Mrs. Don M. Atkinson  
 Mrs. Beatrice E. Atwood  
 Mrs. K. Julie Ausnes  
 Mr. & Mrs. Wayne B. Axelson  
 Mr. & Mrs. Garo K. Babayan  
 Mr. Ronald B. Backstrom  
 Dr. Brian Baird  
 Mr. & Mrs. Thayne L. Baldwin  
 Ms. Gilda S. Bauer  
 Mr. & Mrs. William E. Baxter Sr.  
 Ms. Melinda A. Beasley  
 LTC Dianne M. Bechtold  
 Mrs. Irma N. Bendock  
 Mrs. Joyce D. Bennett  
 Mr. & Mrs. Paul C. Bentson  
 Mr. & Mrs. Larry E. Bentti  
 Ms. Doris Berg  
 Dr. Helge R. Berg  
 Miss Elsie M. Berge  
 Mr. & Mrs. Dean M. Berk  
 Mr. Allen A. Bessette  
 Mr. Michael A. Bosworth  
 Mr. Clifford Boyce  
 Rev. & Mrs. Paul D. Brassey  
 Ms. Cindy L. Brennan  
 Mrs. Myrtle Bresemann  
 Mr. Ralph Broetje  
 Mrs. Robanna Brosten  
 Mr. & Mrs. Terry D. Brosten  
 Mr. & Mrs. Edward B. Brown  
 Ms. Kathleen Sue Brownfield  
 Mr. & Mrs. Arthur W. Brunner  
 Rev. & Mrs. Louis F. Brunner  
 Ms. Karen C. Calhoun  
 Dr. & Mrs. Bruce G. Campbell  
 Dr. & Mrs. Michael S. Campbell  
 Mr. & Mrs. Terry N. Campbell  
 Mr. Jon E. Carlson  
 Mr. & Mrs. Loney Carlson  
 Dr. & Mrs. Leonard M. Chance Jr.  
 Mr. Bill K. Chapman Jr.  
 Mrs. Margaret E. Chase  
 Mr. & Mrs. George L. Chatfield  
 Ms. Angela Cheng  
 Mr. & Mrs. Joseph R. Chiaravallot  
 Mr. & Mrs. Carl N. Christiansen  
 Mr. & Mrs. Glen P. Christofferson  
 Mr. John Clarkson  
 Mr. & Mrs. A.P. Coburn  
 Mr. James L. Collins  
 Mr. & Mrs. Richard P. Collins  
 Mr. & Mrs. John Connelly  
 Rev. & Mrs. Orrin Consear  
 Mr. David Cordier & Maj. Patricia L. Cordier  
 Maj. Charlie L. Cornett  
 Mr. & Mrs. Jeffrey A. Cornish  
 Mr. & Mrs. Charles A. Courtney  
 Mr. & Mrs. James A. Crabtree  
 Mr. & Mrs. Scott M. Creek  
 Mr. Mel Creusere & Dr. Karon L. Nickel Creusere  
 Mr. & Mrs. Francis Cunningham  
 Mr. & Mrs. W.H. Dahlberg  
 Mr. & Mrs. Earl W. Davie  
 Mr. & Mrs. John P. De Boer  
 Mr. & Mrs. Etienne Debaste  
 Mr. & Mrs. Thomas W. Deyton  
 Mr. & Mrs. Earl R. Dietsch  
 Mr. & Mrs. Edward Dougherty  
 Mr. & Mrs. John M. Doyle  
 Mr. & Mrs. Philip S. Drage  
 Mr. & Mrs. Patrick W. Durick  
 Mr. & Mrs. John H. Ehlis  
 Mr. & Mrs. James W. Eichholtz  
 Mr. & Mrs. Douglas A. Eisert  
 Miss Esther M. Ellickson

Mr. & Mrs. Lawrence Ellingson  
 Dr. & Mrs. Richard Ellingson  
 Mr. & Mrs. Estill J. Elliott  
 Mr. & Mrs. Rudolph E. Elmer  
 Mr. & Mrs. Ralph A. Emerson  
 Rev. & Mrs. Frank L. Erickson  
 Mr. & Mrs. Gordon L. Erickson  
 Mrs. Wilma A. Ertsgaard  
 Mr. & Mrs. Donald V. Etzel  
 Mr. George E. Fairclough  
 Mr. John L. Falavolito  
 Ms. Maryann Faunce  
 Dr. & Mrs. Charles W. Fedde  
 Mr. & Mrs. Dale J. Fixsen  
 Mr. Paul R. Flaten  
 Mr. & Mrs. Don Forbes  
 Mrs. Ruth Foster  
 Mrs. Robert B. Franklin  
 Ms. Rachel F. Freelin  
 Mr. Ray H. Frender  
 Col. & Mrs. Marvin I. Frenress  
 Rev. Roger P. Frobe  
 Mr. David T. Frost  
 Mr. & Mrs. Alfred S. Fry  
 Mr. & Mrs. Robert Fuelleman  
 Dr. & Mrs. Douglas W. Gant  
 Mrs. Laurel A. Gerald  
 Dr. Kent P. Gerlach  
 Ms. Sandra M. Gill  
 Mr. & Mrs. William J. Gill Jr.  
 Ms. Carol J. Gillis  
 Mrs. Shirley H. Glassen  
 Mr. & Mrs. Bill W. Godfrey  
 Mr. & Mrs. George E. Gordon  
 Mr. Larry R. Graves  
 Rev. & Mrs. Marvin E. Greene  
 Dr. & Mrs. Philip Grenley  
 Mr. & Mrs. Allan R. Gubrud  
 Dr. & Mrs. Harold Gunderson  
 Dr. & Mrs. R.W. Gustafson  
 Mr. & Mrs. Richard E. Haislip  
 Mr. & Mrs. Larry D. Hall  
 Rev. & Mrs. Roy Hammerling  
 Mr. Milton Hanson  
 Mr. & Mrs. Rolph S. Hanson  
 Dr. Ralph H. Haugen  
 Ms. Virginia Haugen  
 Mrs. Jan I. Hazelton  
 Mr. & Mrs. Ken Heaps  
 Ms. Beulah Hedahl  
 Rev. Donald D. Hefty  
 Mr. & Mrs. Ralph J. Hein  
 Mr. & Mrs. Matt C. Hemming  
 Mr. & Mrs. Lawrence F. Heppe  
 Dr. & Mrs. Rodney H. Herr  
 Dr. John D. Hesla  
 Ms. Sarah J. Hester  
 Mr. & Howard Higgen & Ms. Sue A. Higgen  
 Mr. & Mrs. John W. Hilgers  
 Miss Carol J. Hintze  
 Mr. & Mrs. Selmer J. Hjelmeland  
 Rev. & Mrs. Mark D. Houglum  
 Mr. & Mrs. Richard S. Hovet  
 Ms. Patrice L. Hovland  
 LTC Henry L. Howe & Rev. Margaret E. Howe  
 Mr. & Mrs. William C. Howison  
 Mr. & Mrs. Philip L. Hunter  
 Mrs. Thelma E. Hymmen  
 Mr. Peter J. Isensee  
 Ms. Carol Bichon Jackson  
 Mr. Steven C. Jacobson  
 Mr. Daniel W. Jaech  
 Dr. & Mrs. Gary T. Jenkins  
 Mr. Alan R. Johnson  
 Ms. Cathryn A. Johnson  
 Mr. & Mrs. Clifford A. Johnson



*"The interaction between faculty and students here is great. As a student who lives off campus and is attending school and working full-time, I don't have as much time as a student who lives on-campus to become familiar with my professors. In spite of this, they and my advisor always take time to offer words of encouragement and are willing to help."*

Cassandra Dillingham '91  
 Tacoma, Washington

## Annual Fund Gifts

\$100 to \$239

Mr. & Mrs. Brian W. Anderson  
 Mr. David R. Anderson  
 Miss Jodene L. Anderson  
 Maj. & Mrs. Philip C. Anderson  
 Mr. & Mrs. Richard D. Anderson  
 Ms. Babette M. Andrew-Eaton  
 Mr. & Mrs. Kenneth D. Anenson  
 Mr. Arthur R. Arnhold

Mr. & Mrs. David A. Johnson  
 Mr. & Mrs. Franklin G. Johnson  
 Mr. & Mrs. J. Arthur Johnson  
 Rev. & Mrs. Leighland E. Johnson  
 Mrs. Marian B. Johnson  
 Mr. & Mrs. Orene J. Johnson  
 Mr. & Mrs. Stan Johnston  
 Ms. Susan L. Jones  
 Mr. Elverse M. Jordan & Dr.  
 Dorothy Ann Jordan  
 Mr. Douglas Kaerstner  
 Mr. Lynn G. Kageler  
 Dr. Lynn R. Kahle & Dr. Debra C.  
 Kahle  
 Ms. Antje E. Kaiser  
 Mr. & Mrs. Edward Kaiser  
 Mr. & Mrs. Isamu Kaneshige  
 Mrs. Kristenza D. Keirse  
 Mr. James S. Kerns  
 Mrs. Solveig M. Kerns  
 Mr. & Mrs. Laurence E. Kerwin  
 Mr. Charles H. Ketteman  
 Dr. & Mrs. Gundar King  
 Rev. Ronald A. Kittel  
 Mr. & Mrs. Lars Kittleson  
 Mr. & Mrs. Donald V. Klein  
 Mr. & Mrs. Philip Klintworth  
 Dr. & Mrs. Stephen B. Knox  
 Mr. Norman R. Knutsen  
 Mr. & Mrs. Carl Koppen  
 Dr. & Mrs. Jacob Kornberg  
 Mr. & Mrs. Rodney B. Kragness  
 Mr. & Mrs. Stephen P. Kramer  
 Mr. & Mrs. Donald Krassin  
 Mr. & Mrs. Richard D. Kunkle Jr.  
 Ms. Winifred S. Langdon  
 Dr. & Mrs. Gerald L. Larson  
 Dr. & Mrs. Vernon O. Larson  
 Mr. & Mrs. Wayne A. Larson  
 Mrs. Roberta M. Lawrence  
 Dr. & Mrs. Jerry Le Jeune  
 Mr. & Mrs. William J. Le Master  
 Dr. & Mrs. John D. Leander  
 Mrs. Marguerite L. Lebert  
 Mr. Paul K. Lecoq  
 Mr. Robert S. Lee  
 Mr. & Mrs. John H. Leever  
 Mr. & Mrs. Harvey Left  
 Mrs. Joanne E. Lemke  
 Mrs. Patricia A.H. Leonard  
 Mr. Franklin K. Leong  
 Mr. & Mrs. Gary E. Lerch  
 Mrs. Barbara N. Lindberg  
 Mr. & Mrs. Harry M. Little  
 Mr. & Mrs. Walter W. Livingston  
 Dr. & Mrs. John P. Loney  
 Mr. & Mrs. James P. Long  
 Mr. Owen G. Loshbough  
 Ms. Margaret Love  
 Mr. & Mrs. William E. Love  
 Mr. & Mrs. Thomas W. Lowe  
 Mrs. Karen L. Lubahn  
 Mr. & Mrs. Chauncey F. Lufkin  
 Rev. & Mrs. Bruce Lundberg  
 Rev. & Mrs. Lauren Lundblad  
 Mr. & Mrs. Kenneth L. Lysen  
 Mr. & Mrs. Thatcher Magoun  
 Mr. Walter E. Malzahn  
 Mr. Rudolph Mangels  
 Dr. & Mrs. Martin E. Marty  
 Mr. & Mrs. Jerome F. Matz  
 Mr. & Mrs. Rudy Mayko  
 Dr. & Mrs. Edward F. Mc Cabe  
 Mr. Craig L. Mc Cord  
 Mr. Michael D. Mendoza  
 Mr. & Mrs. Gerald P. Mertens  
 Mr. & Mrs. Dennis W. Merz  
 Mr. & Mrs. William D. Messenger  
 Mr. & Mrs. Frank Mettler  
 Mr. & Mrs. Richard H. Meyer

Mr. Peter H. Michaelson  
 Mr. Bernard S. Miller  
 Mr. & Mrs. Clark T. Miller  
 Mr. Donald R. Miller  
 Mr. & Mrs. Raymond A. Miller  
 Mr. & Mrs. Steven Milliren  
 Dr. & Mrs. Allen L. Moen  
 Mr. & Mrs. Max Moisanen  
 Mr. & Mrs. Jerry N. Moore  
 Mr. & Mrs. Odin E. Morken  
 Mr. & Mrs. Kenneth R. Moser  
 Rev. & Mrs. Russell H. Mueller  
 Mr. & Mrs. Sal Mungia  
 Mr. & Mrs. Dan Murdock  
 Mr. Thomas D. Napier  
 Mrs. Gail Nelsen  
 Ms. Norita A. Nelson  
 Mr. & Mrs. Daniel A. Neptun  
 Dr. & Mrs. William H. Neumeister  
 Rev. & Mrs. John H. Nicolai  
 Dr. Duane Nienaber  
 Mr. Mark R. Noll  
 Mr. & Mrs. Rodney L. Nordberg  
 Mr. & Mrs. Robert C. Nordeen  
 Mr. & Mrs. E. Wallace Nordness  
 Mr. & Mrs. Vincent L. Novak  
 Mr. Kevin W. O'Connell  
 Mr. & Mrs. Neil A. Ofsthun  
 Mr. & Mrs. Kenneth V. Olson  
 Ms. Linda Olson  
 Mrs. Hannah C. Olson  
 Mr. & Mrs. Martin Olson  
 Mrs. Olive H. Otheim  
 Mr. Ervin L. Owen  
 Dr. & Mrs. Craig A. Padavich  
 Mr. & Mrs. Charles C.R. Park  
 Mr. Thomas E. Payne  
 Mrs. Helen L. Pelis  
 Mr. Anthony Photius Pentikis  
 Mr. Michael Peterson  
 Mr. & Mrs. Wallace B. Peterson  
 Mr. & Mrs. Gordon R. Phelps  
 Mr. & Mrs. Richard J. Polley  
 Mr. & Mrs. Edgar M. Potts  
 Mr. & Mrs. Larry C. Poulsen  
 Mr. & Mrs. Wesley R. Powell  
 Mr. & Mrs. Kevin A. Pribilsky  
 Mr. & Mrs. William D. Pritchard  
 Dr. & Mrs. Rufino Ramos  
 Mr. & Mrs. William Reardon  
 Mr. & Mrs. Torleif T. Redal  
 Mrs. Patricia Kay Reed  
 Ms. Catherine M. Reilly  
 Ms. Diana M. Grande Renn  
 Mr. Pat Rhodes  
 Rev. & Mrs. John M. Rieke  
 Mrs. Cheryl L. Ries  
 Mrs. Nina Ristuben  
 Mr. Marvin B. Roberts  
 Dr. David K. Roe  
 Mrs. Joan Roman  
 Mr. & Mrs. Laurence W. Romo  
 Mrs. Gudrun N. Ronning  
 Mr. Svend Ronning  
 Mr. & Mrs. Jerald D. Rothi  
 Mrs. Lois C. Ruck  
 Rev. Harold W. Ruddick  
 Mr. & Mrs. Eric W. Running  
 Mr. & Mrs. Richard B. Running  
 Ms. Gail K. Sakamaki-Grief  
 Mr. & Mrs. Jack B. Samuels  
 Mr. Thomas J. Sass  
 Mr. Sachio Sato  
 Mr. & Mrs. Douglas W. Saugen  
 Ms. Lillian K. Schultz  
 Mrs. Barbara D. Senftleben  
 Mr. & Mrs. Irvin E. Sensel  
 LTC & Mrs. James L. Sheets  
 Chaplain Lawrence A. Shoberg  
 Rev. & Mrs. Orville K. Siegele

Ms. Linda Siegelman  
 Mr. & Mrs. D. Charles Siegmund Jr  
 Mr. & Mrs. William P. Simmelink  
 Ms. Vicki Klepper Simonsen  
 LTC & Mrs. Merlin C. Simpson Jr.  
 Mr. & Mrs. Dennis G. Smith  
 Mr. & Mrs. James Francis Smith  
 Miss Janet May Smith  
 Miss Carol E. Snyder  
 Mr. & Mrs. Glenn Solsrud  
 Mr. & Mrs. Jeremy N. Soltroff  
 Mr. Matthew S. Solum  
 Mr. & Mrs. S.R. Somera  
 Dr. & Mrs. Ernest B. Steen  
 Mr. & Mrs. Herman J. Stelling  
 Ms. Theresa M. Stephany  
 Dr. & Mrs. John A. Stevens  
 Mr. James R. Stewart  
 Miss Alma M. Stolee  
 Mr. & Mrs. David A. Stolz  
 Rev. & Mrs. Lowell S. Stordahl  
 Ms. Cheryl Storm  
 Mrs. Carl E. Strock  
 Mrs. Tina L. Stuart  
 Rev. & Mrs. Michael J. Swain  
 Mr. Robert L. Swanson  
 Mr. & Mrs. Kerm Swartz  
 Dr. Marvin Swenson  
 Mr. & Mrs. Terry Taylor  
 Mr. & Mrs. Kent D. Tekrony  
 Mrs. Antonia E. Therriault  
 Ms. Michelle R. Thibault  
 Mr. & Mrs. John A. Thiebes  
 Rev. & Mrs. Ernest T. Thompson  
 Mrs. Martha Thomsen  
 Mr. Gregory V. Thorwald  
 Dr. Samuel E. Torvend  
 Mr. David M. Tribby  
 Mr. & Mrs. Philip Troyer  
 Mr. Ronald F. Turley  
 Mr. Carl Tweiten  
 Mr. & Mrs. Robert A. Underhill  
 Mrs. Susan L. Valenti  
 Dr. & Mrs. Gary Van Heuvelen  
 Dr. & Mrs. David Vinje  
 Mr. & Mrs. Donald C. Vorderstrass  
 Mr. & Thomas J. Vozenilek & Dr.  
 Betty-Baugh Vozenilek  
 Mr. & Mrs. Corydon Wagner Jr.  
 Mr. Edward J. Walawender Jr.  
 Mr. & Mrs. Peter Wallerich  
 Dr. & Mrs. Clarence P. Walters  
 Mr. & Mrs. Paul K. Watson  
 Mr. & Mrs. William H. Watson  
 Dr. & Mrs. Richard Weathermon  
 Mr. & Mrs. Leland G. Weaver  
 Mr. Kenneth Welde  
 Mr. Burton E. Wells  
 Mr. & Mrs. Bernt F. Westre  
 Mr. & Mrs. Arden P. White  
 Ms. Vicci D. White  
 Mr. & Mrs. R. Michael Williams  
 Miss Cheryl L. Wilpone  
 Mr. George S. Wilson  
 Mr. & Mrs. Bill Wittress  
 Miss Helen Margaret Wolff  
 Mr. Jakob G. Wolstad  
 Mrs. Jane Clausen Wurster  
 Mr. & Mrs. David R. Wytko  
 Mr. & Mrs. Robert J. Yax  
 Mr. & Mrs. Walter E. Young  
 Rev. & Mrs. Jay D. Zimmerman  
 Mrs. Marie R. Zobrist  
 Mr. & Mrs. Michael R. Zoril



## Annual Fund Gifts up to \$100

(Alumni are in class listing  
pg. 34-60)

Mr. & Mrs. Elmer Adam  
Mr. & Mrs. Paul Adamski  
Mr. & Mrs. Daniel L. Alsaker  
Mrs. Esther M. Amundsen  
Mr. & Mrs. Ingvar Andermo  
Mr. & Ms. George R. Andersen  
Dr. & Mrs. Charles D. Anderson  
Mr. Fred Anderson  
Miss Kathryn M. Anderson  
Rev. & Mrs. Olaf Anderson  
Mr. & Mrs. Paul Anderson  
Mr. & Mrs. Roger Anderson  
Mr. & Mrs. Merle R. Andrus  
Dr. Leonidas Annest  
Mr. & Mrs. Robert S. Arpke  
Mr. & Mrs. Jerry L. Ashley  
Mr. & Mrs. Hugh Askren  
Ms. Carol A. Auping  
Mrs. Mildred G. Baker  
Mrs. Marion I. Baldwin  
Dr. D. Stuart Bancroft  
Mr. & Mrs. Tom Barlass  
Mr. & Mrs. Ted C. Bartholomew  
Mr. & Mrs. Bert V. Bartlett  
Mr. & Mrs. Harold J. Beck  
Ms. Sarah G. Beck  
Mrs. Ruth E. Becker  
Mrs. Verona Bekkedal  
Mrs. Helen Belgium  
Ms. Jackie Bender  
Mr. & Mrs. Ed Bennett  
Mr. & Mrs. Roger G. Benton  
Mr. & Mrs. Sterling Bentsen  
Ms. Helen L. Berg  
Mr. & Mrs. Dennis Bergette  
Ms. Clarice L. Berggren  
Mrs. Paul Bergh  
Mr. & Mrs. Wynfred E. Bergstralh  
Mr. & Mrs. Alan G. Bernahl  
Mr. & Mrs. Val Berntsen  
Ms. Nina Bertelsen  
Mr. & Mrs. Samuel F. Best  
Ms. Denise E. Bettinger  
Mr. & Mrs. Emil A. Biermann  
Mr. & Mrs. Paul Blaylock  
Mr. & Mrs. Rudolph Blazek  
Mr. & Mrs. Egon Bodtker  
Mr. & Mrs. Richard E. Boone  
Ms. Lillian M. Borstad  
Mr. & Mrs. Robert J. Borstad  
Ms. Helene M. Boveng  
Ms. Mayme V. Bowen  
Mr. & Mrs. Lyle E. Boyd  
Mr. & Mrs. James D. Bradley  
Dr. & Mrs. A. Dale Brandt  
Ms. Georgia M. Brandt  
Ms. Ruth J. Branson  
Rev. & Mrs. J. Bernhard Bretheim  
Ms. Janet M. Brooks  
Mr. & Mrs. Richard Brooks  
Mrs. E. Marie Brorstrom  
Mr. & Mrs. Carl Brown  
Mr. & Mrs. Donald Brown  
Mr. & Ms. James H. Brown  
Mr. & Mrs. James W. Brown  
Dr. & Mrs. Christopher Browning  
Rev. & Mrs. Theodore P. Brueckner  
Mr. & Mrs. Walter H. Brunner  
Mr. & Mrs. Mike Brustkern  
Mrs. Florence V. Buck  
Ms. Beatrice Burau  
Mr. & Mrs. Albert Burgemeister  
Mr. & Mrs. Anthony Burgemeister  
Mr. & Mrs. John E. Buss

Ms. Marilyn J. Callahan  
Dr. E. Wayne Carp  
Ms. La Vonne Carr  
Mr. & Mrs. Robert Casperson  
Ms. Constance L. Cathcart  
Mr. & Mrs. James L. Chapman  
Ms. Phyllis E. Christian  
Mr. & Mrs. Alan T. Christianson  
Mr. & Mrs. Edwin G. Clausen  
Ms. Cynthia L. Coe  
Mr. & Mrs. E.W. Conant  
Mr. & Mrs. Dale L. Conover  
Mr. & Mrs. Anthony Constantino  
Mr. & Mrs. James W. Corey  
Mr. & Mrs. Robert L. Cornie  
Mrs. Margaret L. Corum  
Rev. Jerry L. Crabtree  
Ms. Geraldine L. Creek  
Mr. & Mrs. Mark D. Creek  
Mr. & Ms. James W. Creek Jr.  
Mr. Richard W. Crockett  
Mr. & Mrs. Douglas E. Cruikshank  
Mr. & Mrs. Thomas A. Cultum  
Mr. & Mrs. Jerry D. Curtis  
Mr. Spirro Damis  
Mr. & Mrs. Robert A. Davidson  
Mr. & Mrs. Allen R. Davis  
Miss Judith K. Davis  
Miss Virginia M. Davis  
Mr. & Mrs. James P. Dawson  
Ms. Saranell De Chambeau  
Dr. & Mrs. Carrol Debower  
Mr. & Mrs. N.E. Dey  
Mr. Clark Dobbins  
Mr. & Mrs. Eugene Dodge  
Mr. & Mrs. Raymond L.  
Dondanville  
Mr. & Mrs. Dewey D. Doolittle  
Ms. Myrtle Drahos  
Mrs. Jeanne L. Drake  
Miss Virginia I. Drugg  
Mr. & Mrs. Leonard L. Duke  
Mr. & Mrs. Thomas A. Duke  
Mr. & Mrs. Leroy Duncan  
Mr. & Mrs. Anthony J. Dunne  
Mrs. Virginia C. Durdall  
Mr. & Mrs. Fred S. Duris  
Mr. & Mrs. George Duris  
Ms. Marian L. Eberle  
Mr. & Mrs. Alfred E. Edwards  
Mr. David Edwards & Ms. Patricia  
Shuman  
Rev. K.G. Egertson  
Mr. & Mrs. Neil K. Eklund  
Mr. & Mrs. Gene Ellingrad  
Mr. & Mrs. Byron Ellingson  
Ms. Laura C. Ellingson  
Mr. & Mrs. Donald L. Elmore  
Mr. & Mrs. Brian Emerick  
Dr. & Mrs. James C. Eubanks  
Ms. Megan A. Evans  
Ms. Berniece L. Everett  
Mr. & Mrs. David K. Farnum  
Mr. & Mrs. Arnie Fichtenberg  
Mr. & Mrs. Bernard A. Figgins  
Mr. & Mrs. Robert A. Fintel  
Mr. & Mrs. Edward A. Firch  
Ms. Tracy C. Flodin  
Ms. Diane M. Forde  
Mr. & Mrs. Virgil L. Forney  
Mr. & Mrs. J.W. Freeman  
Mrs. Patricia A. Friedline  
Mrs. Edna Friedrichsen  
Mrs. Mildred S. Fritz  
Mrs. Marian J. Frye  
Mr. & Mrs. Jack K. Furgason  
Ms. Helen R. Gabel  
Mr. & Mrs. James B. Gallinatti  
Ms. Elizabeth Gallo  
Dr. & Mrs. Jack F. Ganfield

Ms. Bertha Garberg  
Mr. Arne Gard  
Mr. & Mrs. Phil Garfoot  
Rev. & Mrs. Palmer Gedde  
Mr. & Mrs. F. Parker Geesen  
Mr. & Mrs. Robert K. Gerloff  
Mr. & Mrs. Russell M. Gilbertson  
Ms. Frieda L. Gilson  
Rev. & Mrs. Samuel F. Goldenman  
Mrs. Margery E. Goplerud  
Mr. & Mrs. Kurt A. Goranson  
Mrs. Virginia P. Gordon  
Mr. Chris Gradwohl  
Mr. & Mrs. Delbert D. Grauerholz  
Mr. Jack Grimsley & Ms. Sally  
Marsh  
Mr. Chester H. Grimstead  
Ms. Ruth Grover  
Mr. Burton M. Guilford  
Mrs. Doris Gundstrom-King  
Mrs. Teresa A. Gunsauls  
Ms. Colleen M. Hacker  
Mr. & Mrs. Ralph F. Hade  
Mrs. Virginia Hager  
Mr. & Mrs. Bert Hagg  
Mr. & Mrs. Richard C. Hall  
Dr. & Mrs. James A. Halseth  
Mr. & Mrs. Jack R. Hamilton  
Ms. Phyllis R. Hamilton  
Mr. & Mrs. Clarence E. Hamre  
Mr. & Mrs. Richard C. Haney  
Ms. Katherine Hanson  
Mr. & Mrs. Robert Hanson  
Miss Dorothea Harder  
Mr. David Harmon  
Mr. & Mrs. O.B. Haroldson  
Ms. Ardis Harth  
Mrs. Ada O. Haug  
Mr. & Mrs. Joseph T. Haugen  
Mr. & Mrs. Raymond C. Haugen  
Mr. & Mrs. Larry D. Hayden  
Mr. & Mrs. Bill M. Haynes  
Mr. & Mrs. Curt Hayunga  
Mr. Michael R. Hayworth  
Mrs. Neva C. Healey  
Mr. & Mrs. Clifford Hedlund  
Ms. Carol L. Hein  
Mr. & Mrs. Pete Hein  
Mr. & Mrs. Kenneth I. Helling  
Mr. & Mrs. Glen Hendrickson  
Mr. & Mrs. Cliff Henning  
Mr. & Mrs. Norman E. Henshaw  
Mr. & Mrs. Gail F. Hering  
Mr. & Mrs. Olen Hilliard  
Mr. Frank W. Hinkley  
Mrs. Robert Hirt  
Mr. & Mrs. Martin Hokanson  
Dr. & Mrs. Paul L. Holmes  
Ms. Evelyn L. Holt  
Rev. & Mrs. Lowell W. Holte  
Dr. & Mrs. Layton Horner  
Mr. Dick Hughes  
Mr. Don Hundven  
Miss Inez M. Hushagen  
Mr. & Mrs. Larry F. Int-Hout  
Mr. & Mrs. Jon W. Irving  
Dr. Andrew H. Isaacs  
Mr. & Mrs. Roy Isaksen  
Ms. Dena Iverson  
Mr. & Mrs. Frank W. Iverson  
Mr. & Mrs. Norman L. Iverson Sr.  
Ms. Karen M. Jackson  
Mr. & Mrs. Stephen A. Jackson  
Ms. Velma L. Jackson  
Mr. Kyle Jansson  
Miss Helen M. Jenner  
Mr. & Mrs. Darrell R. Jensen  
Mr. & Mrs. Ernest Z. Jensen  
Mrs. Hildor O. Jett  
Mr. & Mrs. Lester Johannesen



*"The atmosphere and community of PLU is amicable. As a prospective student, I remember feeling a sense of genuine warmth and security when I set foot on PLU's campus. The faculty, staff and students went out of their way to make me feel welcome. They really cared about me as an individual."*

Heidi Schilling, '93  
Port Angeles, WA



Mr. & Mrs. John L. Johanson  
 Mrs. Edith K. Johnson  
 Rev. & Mrs. A. Wallace Johnson  
 Mr. & Mrs. Alexis Johnson  
 Mrs. Elvera H. Johnson  
 Mr. James A. Johnson  
 Dr. & Mrs. Maynard Johnson  
 Mrs. H. Evelyn Johnson  
 Miss Jessie Johnston  
 Mrs. Louise Jolly  
 Mr. & Mrs. K.C. Jones  
 Mrs. Ethel N. Joscelyn  
 Ms. Sonja Kaer  
 Mr. & Mrs. Charles J. Kahler  
 Mr. & Mrs. Otto E. Kalleberg  
 Dr. & Mrs. Edmund A. Kanar  
 Maj. & Mrs. David J. Kapau  
 Ms. Caroline M. Kellogg  
 Mrs. Irene L. Keyes  
 Mr. & Mrs. Ernest J. Kiesow  
 Ms. Winifred J. Kildahl  
 Mrs. Carol J. Kirby  
 Mr. & Mrs. Donald G. Kitt  
 Mr. Russ Klausner  
 Ms. Jackie A. Klimpel  
 Mr. & Mrs. Albert J. Knutson  
 Mr. & Mrs. Robert R. Kondrat  
 Dr. Beth M. Kraig  
 Dr. & Mrs. Robert A. Kratzke  
 Mr. & Mrs. James M. Kress  
 Mr. Kenneth D. Kriese  
 Mr. & Mrs. Eugene J. Kurnik  
 Mr. & Mrs. John E. Kuula  
 Mr. & Mrs. Victor La Bantschnig  
 Mr. & Mrs. Arthur Landmark  
 Ms. Carmen Landstrom  
 Ms. Ella Larson  
 Ms. Roberta M. Larson  
 Dr. & Dr. Frederick M. Lauritsen  
 Mr. Larry Lavik  
 Mr. & Mrs. Norman W. Leake  
 Ms. Marjorie S. Lefleur  
 Mr. & Mrs. Eugene Leinweber  
 Mrs. Edith G. Lemc Ke  
 Mr. & Mrs. Bruce M. Leroy  
 Ms. Susan C. Leroy  
 Mr. & Mrs. Arne Levanger  
 Ms. Dorothy Leyden  
 Mr. & Mrs. Sigurd Lillevik  
 Dr. Richard B. Link  
 Mr. & Mrs. Daniel C. Lo  
 Ms. Mary G. Folsom Lobrovich  
 Mr. Dennis G. Lokan  
 Mr. & Mrs. Gilbert F. Londgren  
 Mr. & Mrs. Harry E. Londgren  
 Mr. & Mrs. Gerald Loney  
 Ms. Ulla K.R. Lorenz  
 Mrs. Frida J. Lucky  
 Mr. David E. Lundstrom  
 Ms. Evelyn Mac Arthur  
 Mr. & Mrs. Gordon Mac Cracken  
 Mr. & Mrs. A.E. Mac Naughton  
 Mr. & Mrs. Brian D. Main  
 Mr. & Mrs. Edward W. Maki  
 Ms. Nikka J. Mansfield  
 Dr. & Mrs. Thomas A. March  
 Mr. & Mrs. Felix Marcoulier  
 Mr. & Mrs. Harold J. Marcus  
 Ms. Hazel W. Marek  
 Ms. Hilda O. Markert  
 Mrs. Mabel Martinson  
 Mr. & Mrs. Oliver Martinson  
 Mr. & Mrs. Paul W. Martinson  
 Mrs. Bertha A. Martinson  
 Mr. & Mrs. Robert B. Mathews  
 Mrs. Helen V. Mattes  
 Mr. & Mrs. L.W. Maxey  
 Ms. Evelyn W. Mayer  
 Dr. & Mrs. Vermont Mc Allister  
 Mr. & Mrs. Jerome F. Mc Carthy

Ms. Betty Mc Cauley  
 Ms. Ella K. Mc Cauley  
 Mr. & Mrs. Albert H. Mc Cay  
 Dr. Herbert P. Mc Kay  
 Mr. & Mrs. Harvey Mc Lemore  
 Mr. & Mrs. Gilbert W. Mc Manus  
 Mrs. Frieda A. Mellor  
 Mr. & Mrs. Anton A. Merkel  
 Mr. Tony Messenger  
 Mr. Donald D. Meyer  
 Ms. Helen I. J. Michel  
 Mr. & Mrs. Dennis Mickelson  
 Mr. Todd R. Miles  
 Mr. & Mrs. Bruce S. Miller  
 Mr. & Mrs. Charles T. Miller  
 Ms. Maxine Miller  
 Mr. W. Carl Miller & Ms. Moira Pendergast  
 Mr. & Mrs. James L. Milne  
 Mrs. Ruth Mitchell  
 Mr. Curtis D. Mobley  
 Mr. & Mrs. Don Moen  
 Mr. & Mrs. Roger B. Molt  
 Mr. & Mrs. Walter Molyneaux  
 Ms. Edna V. Monahan  
 Mr. & Mrs. Bert A. Morey  
 Mr. & Mrs. Murray Morgan  
 Mr. R.W. Morrish  
 Mrs. Stanley Moye  
 Mr. & Mrs. Raymond Muse  
 Mr. & Mrs. Vaughn R. Myers  
 Ms. Patti F. Nagle  
 Mr. & Mrs. R. Clinton Names  
 Mr. & Mrs. Reed Nate  
 Mr. & Mrs. Corbett H. Nelson  
 Mr. & Mrs. Darrell L. Nelson  
 Mr. G.J. Nelson  
 Mr. & Mrs. Lyle R. Nelson  
 Mrs. Adah Mae Nelson  
 Mr. & Mrs. Vern Nelson  
 Ms. Joyce E. Nerland  
 Mrs. Mary Nero  
 Mrs. Lillian Ness  
 Dr. & Mrs. Richard R. Neuder  
 Mr. Harold L. Newton  
 Mrs. Dorothy E. Nichols  
 Ms. Marguerite Nickless  
 Dr. & Mrs. E.J. Nordby  
 Mrs. Phyllis M. Noren  
 Mr. & Mrs. Lawrence E. O'Donnell  
 Mr. & Mrs. Larry C. O'Hara  
 Ms. Dell M. Odman  
 Mr. & Mrs. James A. Ofelt  
 Dr. Sara Officer  
 Mr. & Mrs. Richard Oleson  
 Mrs. Alice Olin  
 Mr. & Mrs. David J. Olive  
 Miss Betty Ann Oliver  
 Capt. & Mrs. Gunnar Olsborg  
 Mr. & Mrs. James M. Olson  
 Ms. Jane Oman  
 Ms. Karen Osmundson  
 Mr. & Mrs. Phillip B. Paillette  
 Mr. & Mrs. Oscar W. Palmquist  
 Ms. Marian B. Panorian  
 Mr. & Mrs. Paul K. Parkhurst  
 Mr. & Mrs. Tom Parmenter  
 Mr. & Mrs. Harry H. Parr  
 Mr. & Mrs. Edward A. Pauls  
 Mr. & Mrs. Clement V. Paulson  
 Mrs. Evelyn C. Pearson  
 Cpt. & Mrs. Jonathan A. Perkins  
 Mrs. Betty Perrin  
 Mr. & Mrs. Harry J. Petersen  
 Mr. & Mrs. Alvin L. Peterson  
 Mr. Gregory M. Peterson  
 Mr. & Mrs. Robert L. Peterson  
 Mr. Joseph Peyton Jr.  
 Mr. & Mrs. James B. Phillips  
 Mr. & Mrs. Eugene Pietala

Ms. Donel Pim  
 Mr. & Mrs. Edward S. Pommerenke  
 Mr. & Mrs. Clifford Portell  
 Mr. & Mrs. John R. Postman  
 Mrs. Cheryl A. Potocki  
 Mr. & Mrs. Gary C. Powers  
 Mr. & Mrs. Bert E. Prather  
 Mr. & Mrs. Eilert Prestegaard  
 Mr. & Mrs. S. Blaine Price  
 Mr. & Mrs. Elmer K. Punohu  
 Mr. & Mrs. John E. Rainforth  
 Mr. & Mrs. William G. Ramsay  
 Mr. & Mrs. Bruce Rankin  
 Mr. & Mrs. Irvin E. Rauch  
 Mr. & Mrs. Art Redford  
 Mr. & Mrs. Doyd L. Reed  
 Mr. & Mrs. Russel D. Reese  
 Miss Agnes Reimann  
 Ms. Donna Reinholt  
 Mr. & Mrs. Fred A.W. Reinke  
 Mr. Paul A. Rennord  
 Mr. & Mrs. David Leroy Richardson  
 Mr. & Mrs. Lawrence T. Riiff  
 Mrs. Evelyn M. Rind  
 Mr. & Mrs. Thomas Robinson  
 Mrs. Elva Rodley  
 Ms. Lillian Rody  
 Dr. & Mrs. Erwin H. Roeser  
 Mr. & Mrs. Terrence F. Rogers  
 Mr. & Mrs. Frank E. Rohrer  
 Mr. Arnold E. Rolfsrud  
 Mr. & Mrs. Arnold Rollins  
 Mr. Arnold Ronning  
 Mr. Erik Ronning  
 Mr. & Mrs. John M. Rose  
 Mrs. Solva Rose  
 Ms. Elma Rosenberger  
 Ms. Karen A. Roskopf  
 Mrs. Marion J. Roth  
 Mr. & Mrs. Frank Rowland  
 Mr. & Mrs. John R. Rowland  
 Mr. & Mrs. Greg Rozak  
 Mr. John M. Ryding  
 Mr. & Mrs. C. William Sagvold  
 Mr. & Mrs. G. Elmo Samuelson  
 Mr. & Mrs. Einar Sande  
 Mr. & Mrs. Larry Sande  
 Mr. & Mrs. Walter C. Sands  
 Mr. & Mrs. Enoch P. Sanford  
 Mr. & Mrs. Richard P. Sansgaard  
 Ms. Evelyn B. Sather  
 Mr. William Savery  
 Mr. & Mrs. Harold Saylor  
 Mr. & Mrs. Robert Schader  
 Mr. & Mrs. Frederick G. Schoch  
 Mr. & Mrs. Noel G. Schuler  
 Mrs. Elsie Schwind  
 Mr. & Mrs. Melvin M. Scott  
 Ms. & Ms. Agnes C. Scouton  
 Mr. & Mrs. Roy P. Seale  
 Mr. & Mrs. Vern E. Segerstrom  
 Mr. & Mrs. Robert Seidel  
 Mr. & Mrs. Merrill Severson  
 Mr. & Mrs. Robert D. Sevey  
 Mrs. K. Joyce Sharpe  
 Ms. Carol S. Sheffo  
 Mr. Harold L. Sherley  
 Mr. & Mrs. Harold R. Sherry  
 Mrs. Virginia Shinkoskey  
 Mr. Rodney L. Shriner  
 Mr. & Mrs. Norbert L. Sieg  
 Mr. & Mrs. Charles E.P. Simmons  
 Mr. Will Slocum  
 Mrs. Doris Smith  
 Ms. Elsie L. Smith  
 Ms. Mary C. Smith  
 Mr. & Mrs. Neil K. Smith  
 Mr. Roger M. Smith  
 Rev. & Mrs. Neal E. Snider  
 Ms. Norma J. Snoer



*"My time at PLU was significant. The faculty provided wisdom, challenge and encouragement. The interaction with faculty has influenced the person I've become and continue to learn about. Given my experiences at PLU, it's difficult to imagine any other choice for college."*

Karen E. Brandt, '91  
 Minnetonka, MN

*Annual Fund Gifts up to \$100 Continued*

Mr. & Mrs. Knute Soleim  
 Mrs. Thelma M. Sommerseth  
 Mr. & Mrs. Earl F. Sorrels  
 Mr. & Mrs. Rudolf C. Staeps  
 Ms. Hazel Starkey  
 Mr. & Mrs. Edward J. Starwich  
 Mr. & Mrs. Richard O. Stenerson  
 Mrs. Myrtle J. Stensaa  
 Mr. & Mrs. Paul Stjerne  
 Mr. & Mrs. Vernon Stolee  
 Mrs. Anna M. Storaasli  
 Mr. & Mrs. Ralph Stormans  
 Mr. & Mrs. Ted W. Strankman  
 Ms. Clara N. Strode  
 Mr. & Mrs. Orrin O. Stromswold  
 Mr. & Mrs. Ron Stull  
 Mrs. Helen S. Sullivan  
 Miss Christine R. Sund  
 Mrs. Jennie J. Sund  
 Mr. John B. Sutherland  
 Mr. & Mrs. Galen W. Sutton  
 Mr. Eric J. Swanson  
 Ms. Helen B. Swanson  
 Mr. & Mrs. Lennex A. Swenson  
 Mr. & Mrs. Stephen S. Swenson  
 Mr. & Mrs. David C. Swinehart  
 Ms. Adrienne R. Taylor  
 Ms. Ethel Telban  
 Mr. & Mrs. George E. Temte  
 Mr. Thomas Teng  
 Mrs. Helen Tengsdahl

Rev. & Mrs. Peter Tengesdal  
 Ms. Elma M. Tesch  
 Mr. & Mrs. Daryle L. Teske  
 Mr. & Mrs. Marion Thomas  
 Mr. Max S. Thomas  
 Mrs. Ruth L. Thomas  
 Mrs. Arvid Thompson  
 Mr. & Mrs. Freddie G. Thompson  
 Ms. Georgine E. Thompson  
 Mr. & Mrs. Ralph C. Thomson  
 Mr. & Mrs. C. W. Thornton  
 Ms. Jill M. Magnuson Thorsen  
 Dr. & Mrs. Edgar G. Timm  
 Miss Alice T. Tobiason  
 Miss Marie C. Tobiason  
 Mr. & Mrs. Svend L. Toftemark  
 Mrs. Edith Tollefson  
 Mr. William E. Torget  
 Mr. & Mrs. John C. Town  
 Mr. & Mrs. Lee Tvedt  
 Mr. Jacob O. Tveter  
 Mr. & Mrs. Harold Tysseland  
 Mr. & Mrs. Walter Uhlenhoff  
 Mrs. Lauretta Ulen  
 Mr. & Mrs. John K. Upchurch  
 Mr. & Mrs. John L. Upthegrove  
 Ms. Esther Van Noy  
 Mr. & Mrs. John Van Ohlen  
 Mr. & Mrs. Cecil O. Vance  
 Mr. & Mrs. V.L. Vaswig  
 Mrs. Carl H. Viebrock

Ms. Wendy S. Vissering  
 Mr. Nicholas Vitos  
 Rev. & Mrs. Albert F. Wagner  
 Mr. & Mrs. Patrick Walczyk  
 Ms. Annabel Watkins  
 Ms. Nancy Weiss  
 Ms. Margaret F. Weissman  
 Mr. & Mrs. Joseph R. Westover  
 Rev. & Mrs. A.M. Weyermann  
 Dr. & Mrs. Carl W. White  
 Mrs. Dorothy J. White  
 Mr. & Mrs. Larry C. White  
 Mrs. Lester Wick  
 Mrs. Esther Wilcox  
 Mr. & Mrs. Robert L. Wiley  
 Mr. & Mrs. Stanley F. Wilkendorf  
 Mr. & Mrs. Harold G. Willard  
 Mr. Charles L. Williams  
 Ms. Elizabeth Williston  
 Mr. & Mrs. John R. Wolflick  
 Mr. Paul A. Worth  
 Mr. William Wu  
 Mrs. Hazel Wuethrick  
 Ms. Tonia C. Wutzke  
 Mr. John A. Yeates  
 Mr. & Mrs. R. E. Ylvisaker  
 Mr. & Mrs. Ben Young  
 Mr. & Mrs. Walt Young  
 Mrs. Anna T. Yurovchak



*"PLU is a place where you can challenge your beliefs. There are many student-run Christian organizations to get involved in. I've been playing guitar for Rejoice (praise service) since the second week of my Freshman year."*

Jonathan Acker '93  
 Pendleton, Oregon

## Churches

As a University of the Church, Pacific Lutheran University is owned by the 630 churches of Region I of the Evangelical Lutheran Church in America (congregations in Alaska, Idaho, Montana, Oregon and Washington). Many of those congregations, out of particular commitment to their mission in higher education, choose to support the University program directly each year.

These gifts come to the University in a variety of ways. Unrestricted gifts and scholarship support for the University's Annual Fund are recognized through congregational membership in the various levels of the PLU Q Club. This money helps undergird the annual mission of the University by subsidizing each student's education and assisting in general operations.

Many congregations elect to give for the benefit of particular students. Gifts to the Pacific Lutheran University Matching Scholarships program (PLUMS) generate matching contributions for young people from contributing congregations. Funds for the



support of Lutheran students from the developing African country of Namibia are directed towards the Namibian Student Scholarship Fund.

Through these growing designated and undesignated gifts, congregations play a significant role in annual support of the University and scholarships for individual students.

**Q Club Fellows****\$1,000 or more a year**

Bethesda Lutheran Church  
Eugene, OR  
Bethlehem Lutheran Church  
Tacoma, WA  
Christ Lutheran Church  
Odessa, WA  
Christ Lutheran Church  
Tacoma, WA  
Christ the King Lutheran Church  
Milton-Freewater, OR  
Cross of Christ Lutheran Church  
Bellevue, WA  
\*Emmanuel Lutheran Church  
Walla Walla, WA  
Fairbanks Lutheran Church  
Fairbanks, AK  
Faith Lutheran Church  
Seattle, WA  
Glendale Lutheran Church  
Seattle, WA  
Good Shepherd Lutheran Church  
Olympia, WA  
Holy Trinity Lutheran Church  
Port Angeles, WA  
\*Mountain View Lutheran Church  
Puyallup, WA  
Our Saviour's Lutheran Church  
Bremerton, WA  
Peninsula Lutheran Church  
Gig Harbor, WA  
Prince of Peace Lutheran Church  
Seattle  
Silverdale Lutheran Church  
Silverdale, WA  
St. Paul Lutheran Church  
Portland, OR  
St. Paul's of Shorewood  
Seattle, WA  
Trinity Lutheran Church  
Tacoma, WA  
Zion Lutheran Church  
Kent, WA

**Q Club Associate Fellows****\$480 or more a year**

Bethlehem Lutheran Church  
Portland, OR  
Burlington Lutheran Church  
Burlington, WA  
Central Lutheran Church  
Anchorage, AK  
\*Central Lutheran Church  
Bellingham, WA  
Christ Lutheran Church  
Big Sandy, MT  
Christ Lutheran Church  
Spokane, WA  
Edison Lutheran Church  
Bow, WA  
Faith Lutheran Church  
Lakewood, WA  
First Lutheran Church  
Sioux Falls, SD  
First Lutheran Church  
Tacoma, WA  
Grace Lutheran Church  
Des Moines, WA  
Salem Lutheran Church  
Mt. Vernon, WA  
St. Andrew's Lutheran Church  
Bellevue, WA  
St. John Lutheran Church  
American Falls, ID  
St. Luke Lutheran Church  
Bellevue, WA

\* - indicates Charter Member

St. Mark's by the Narrows  
Tacoma, WA  
Trinity Lutheran Church  
Enumclaw, WA  
Trinity Lutheran Church  
Lewiston, ID  
Zion Lutheran Church  
Davenport, WA  
Zion Lutheran Church  
Newberg, OR

**Q Club Members****\$240 or more a year**

Bethany Lutheran Church  
Gold Beach, OR  
Christ Lutheran Church  
Walla Walla, WA  
Denny Park Lutheran Church  
Seattle, WA  
Emanuel Lutheran Church  
Cornelius, OR  
\*Emanuel Lutheran Church  
Ritzville, WA  
Emmanuel Lutheran Church  
Moscow, ID  
Emmanuel Lutheran Church  
Spokane, WA  
Emmaus Lutheran Church  
Eugene, OR  
Faith Lutheran Church  
North Bend, OR  
Faith Lutheran Church  
Shelton, WA  
First Lutheran Church  
Bothell, WA  
First Lutheran Church  
Kennewick, WA  
First Lutheran of Richmond Beach  
Richmond, WA  
First Lutheran Church of West Seattle  
Seattle, WA  
Galilean Chapel  
Ocean Shores, WA  
Gethsemane Lutheran Church  
Portland, OR  
Good Shepherd Lutheran Church  
Concord, CA  
Grace Lutheran Church  
Bellevue, WA  
Grace Lutheran Church  
Cashmere, WA  
Immanuel Lutheran Church  
Everson, WA  
Immanuel Lutheran Church  
Woodburn, OR  
Kent Lutheran Church  
Kent, WA  
Lake Chelan Lutheran Church  
Chelan, WA  
Light of the Cross Lutheran Church  
Bothell, WA  
Los Altos Lutheran Church  
Los Altos, CA  
Messiah Lutheran Church  
Auburn, WA  
Mount Cross Lutheran Church  
Tacoma, WA  
Mount Zion Lutheran Church  
Tacoma, WA  
Oak Harbor Lutheran Church  
Oak Harbor, WA  
Our Saviors Lutheran Church  
Aberdeen, WA  
Our Saviors Lutheran Church  
Clarkston, WA  
Our Saviors Lutheran Church  
Everett, WA

Our Saviours Lutheran Church  
Bellingham, WA  
Our Saviours Lutheran Church  
Stanwood, WA  
Peace Lutheran Church  
Colfax, WA  
Peace Lutheran Church  
Puyallup, WA  
Peace Lutheran Church  
Silvana, WA  
Portsmouth Trinity Lutheran Church  
Portland, OR  
Redeemer Lutheran Church  
Tacoma, WA  
Shepherd of the Valley Lutheran  
Church Boise, ID  
Spanaway Lutheran Church  
Spanaway, WA  
St. Mark Lutheran Church  
Hayden Lake, ID  
St. Paul Lutheran Church  
Quincy, WA  
St. Paul Lutheran Church  
Vancouver, WA  
St. Peter Lutheran Church  
Spokane, WA  
St. Stephen Lutheran Church  
Gladstone, OR  
Trinity Lutheran Church  
Endicott, WA  
Trinity Lutheran Church  
Freeland, WA  
Trinity Lutheran Church  
Longview, WA  
Trinity Lutheran Church  
Lynnwood, WA  
University Lutheran Church  
Seattle, WA  
Wilbur Lutheran Church  
Wilbur, WA  
Zion Lutheran Church  
Oregon City, OR

**Annual Fund Gifts  
up to \$239 a year**

American Lutheran Church  
Billings, MT  
Ascension Lutheran Church  
Spokane, WA  
Bethesda Lutheran Church  
Montlake Terrace, WA  
Christ Lutheran Church  
Ferndale, WA  
Emmanuel Lutheran Church  
Spokane, WA  
Golden West Lutheran Church  
Conrad, MT  
Highland Lutheran Church  
La Center, WA  
Holy Trinity Lutheran Church  
Ephrata, WA  
Hope Lutheran Church  
Bozeman, MT  
Immanuel Lutheran Congregation  
Seattle, WA  
Lord Of Life Lutheran Church  
Renton, WA  
Magnolia Lutheran Church  
Seattle, WA  
Messiah Lutheran Church  
Hayward, CA  
Our Saviour's Lutheran Church  
Chester, MT  
Redeemer Lutheran Church  
Tacoma, WA  
St James Lutheran Church  
Seattle, WA



*"After transferring to PLU because it offered more variety in majors and programs, I found that not only was there diversity in academics, but socially. I have made good friends at PLU. The Christian programs on campus have also helped me to deepen my Christian commitment. I think PLU allows you to create any type of atmosphere you wish, and that was a big factor in my choice to come here."*

John Wright, '92  
Anchorage, AK

St Paul Of Damascus Lutheran Church  
Boring, OR  
Trinity Lutheran Church  
Tacoma, WA  
Trinity Lutheran Church  
Aberdeen, WA  
Twin Harbor Lutheran Church  
Grayland, WA  
United Lutheran Church  
Eugene, OR  
Zion Lutheran Church  
Kendrick, ID  
Zoar Lutheran Church Women  
Canby, OR

## Namibian Student Scholarships

Thanks to the support of several congregations, conferences and synods, five Namibian students will be enrolled at PLU this fall. Pacific Lutheran University, in partnership with these donors, is educating Namibian Lutheran young people for service in their new nation.

Anacortes Lutheran Church  
Anacortes, WA  
Bethany Lutheran Church  
Bainbrg-Wnslo, WA  
Camano Lutheran Church  
Camano Island, WA  
Central Lutheran Church  
Anchorage, AK  
Central Lutheran Church  
Spokane, WA  
Central Lutheran Church  
Everett, WA  
Central Lutheran Church  
Portland, OR  
Central Lutheran Church  
Eugene, OR  
Christ Lutheran Church  
Aurora, OR  
Christ Lutheran Church  
Tacoma, WA

Christ Lutheran Church  
Edmonds, WA  
Christ Lutheran Church  
Salem, OR  
Christ Lutheran Church  
Spokane, WA  
Christ The King Lutheran Church  
Milton-Freewater, OR  
Cross & Crown Lutheran Church  
Renton, WA  
Cross Of Christ Lutheran Church  
Bellevue, WA  
Ebenezer Lutheran Church  
Lake Stevens, WA

Emmanuel Lutheran Church  
Cornelius, OR  
Emmanuel Lutheran Church  
Walla Walla, WA  
Faith Lutheran Church  
Leavenworth, WA  
First Evangelical Lutheran Church  
Idaho Falls, ID  
First Evangelical Lutheran Church  
Mt Vernon, WA  
First Lutheran Church of West Seattle  
Seattle, WA  
First Lutheran Church  
Kennewick, WA

First Lutheran Church  
Poulsbo, WA  
First Lutheran Church  
Ketchikan, AK  
Gethsemane Lutheran Church  
Portland, OR  
Good Shepherd Lutheran Church  
Olympia, WA  
Grace Lutheran Church  
Des Moines, WA  
Grace Lutheran Church  
Wenatchee, WA  
Grace Lutheran Church Women  
Port Townsend, WA  
Holy Trinity Lutheran Church  
Port Angeles, WA  
Holy Trinity Lutheran Church  
Ephrata, WA  
Maple Leaf Lutheran Church  
Seattle, WA  
Milwaukie Lutheran Church  
Milwaukie, OR

Our Redeemer Lutheran Church  
Seattle, WA  
Our Saviors Lutheran Church  
Everett, WA  
Our Saviour'S Lutheran Church  
Bremerton, WA  
Pacific Lutheran University  
Tacoma, WA  
Phinney Ridge Lutheran Church  
Seattle, WA  
Prince Of Peace Lutheran Church  
Everett, WA  
Sammamish Hills Lutheran Church  
Redmond, WA  
Selbu Lutheran Church  
La Crosse, WA  
Silverdale Lutheran Church  
Silverdale, WA  
St. Matthew Lutheran Church  
Beaverton, OR  
St. Paul Lutheran Church  
Castle Rock, WA  
St. Paul Lutheran Church  
Portland, OR  
St. Peter Lutheran Church  
Spokane, WA  
St. Stephen Lutheran Church  
Gladstone, OR  
Trinity Lutheran Ch Of Lynnwood  
Lynnwood, WA  
Trinity Lutheran Church  
Silverton, OR  
Trinity Lutheran Church  
Pullman, WA  
Trinity Lutheran Church  
Vancouver, WA  
Trinity Lutheran Church  
Tacoma, WA  
Twin Harbor Lutheran Church  
Grayland, WA  
West Linn Lutheran Church  
West Linn, OR  
Wooden Cross Lutheran Church  
Woodinville, WA  
Zion Lutheran Church  
Spokane, WA  
Zion Lutheran Church  
Camas, WA

## Unique and Special Gifts

Support for capital projects and restricted gifts

Ascension Lutheran Church  
Spokane, WA  
Central Lutheran Church  
Anchorage, AK  
Evangelical Lutheran Church In  
America  
Tacoma, WA  
Faith Lutheran Church  
Seattle, WA  
Good Hope Lutheran Church  
Lenore, ID  
Hope Lutheran Church  
Tacoma, WA  
Lutheran Church Of The Master  
Coeur D'Alene, ID  
Milwaukie Lutheran Church  
Milwaukie, OR  
Pacific Lutheran University  
Tacoma, WA  
Pondera Valley Lutheran Church  
Conrad, MT  
Prince Of Peace Lutheran Church  
Seattle, WA  
Trinity Lutheran Church  
Aberdeen, WA

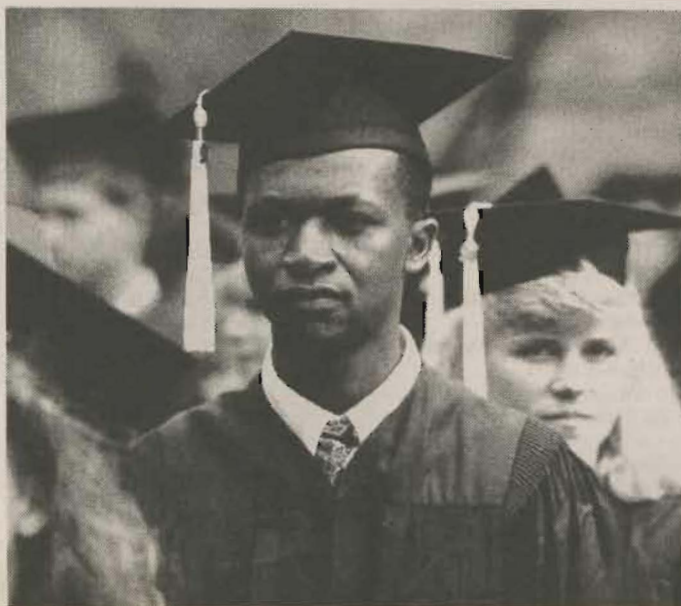

## Pacific Lutheran University Matching Scholarships (PLUMS)

The purpose of this program is to provide financial assistance for designated students who attend Pacific Lutheran University from Lutheran congregations. Through the PLUMS program PLU will annually match, dollar-for-dollar, individual scholarship contributions from \$100 to \$500 provided by congregations or organizations within the church for students attending PLU.

The following congregations are supporting their member PLU students:

American Lutheran Church  
Gothenburg, NE  
American Lutheran Church  
Harlowton, MT  
American Lutheran Church  
Billings, MT  
Atonement Lutheran Church  
Boulder, CO  
Bethany Lutheran Church  
Bainbridge Island, WA  
Bethel Lutheran Church  
Brush Prairie, WA  
Bethlehem Lutheran Church  
Marysville, WA  
Central Lutheran Church  
Anchorage, AK  
Central Lutheran Church  
Bellingham, WA  
Central Lutheran Church  
Everett, WA  
Christ Lutheran Church  
Salem, OR  
Christ Lutheran Church  
Tacoma, WA  
Christ Lutheran Church  
Whitefish, MT  
Christ Lutheran Church  
Libby, MT  
Emmanuel Lutheran Church  
Tacoma, WA  
Emmanuel Lutheran Church  
Walla Walla, WA  
Emmaus Lutheran Church  
Eugene, OR  
Evergreen Lutheran Church  
Evergreen, CO  
Faith Lutheran Church  
Bellingham, WA  
Faith Lutheran Church  
Deer Park, WA  
Faith Lutheran Church  
Hamilton, MT  
Faith Lutheran Church  
Leavenworth, WA  
Faith Lutheran Church  
Sequim, WA  
Family of Grace Lutheran Church  
Auburn, WA  
First Lutheran Church  
Miles City, MT  
First Lutheran Church  
Northridge, CA

First Lutheran Church  
Sandpoint, ID  
First Lutheran Church  
Sioux Falls, SD  
First English Lutheran Church  
Billings, MT  
First Evangelical Lutheran Church  
Idaho Falls, ID  
First Immanuel Lutheran Church  
Portland, OR  
First of Fullerton Lutheran Church  
Fullerton, CA  
Glendale Lutheran Church  
Seattle, WA  
Gloria Dei Lutheran Church  
Alderwood Manor, WA  
Gloria Dei Lutheran Church  
Olympia, WA  
Good Shepherd Lutheran Church  
Novato, CA  
Good Shepherd Lutheran Church  
Polson, MT  
Good Shepherd Lutheran Church  
Wasilla, AK  
Grace Lutheran Church  
Des Moines, WA  
Grace Lutheran Church  
Port Townsend, WA  
Holy Trinity Lutheran Church  
Port Angeles, WA  
Immanuel Lutheran Church  
Everett, WA  
Immanuel Lutheran Church  
Moses Lake, WA  
Immanuel Lutheran Church  
Portland, OR  
Immanuel Lutheran Church  
Puyallup, WA  
Immanuel Lutheran Church  
Saratoga, CA  
Immanuel Lutheran Church  
Seattle, WA  
Immanuel Lutheran Church  
Woodburn, OR  
King of Glory Lutheran Church  
Fountain Valley, CA  
Lord of Life Lutheran Church  
Renton, WA  
Milwaukie Lutheran Church  
Milwaukie, OR  
Mount Si Lutheran Church  
North Bend, WA  
Mountain View Lutheran Church  
Puyallup, WA  
Oregon ELCA High Desert Synod  
Madras, OR  
Our Saviour's Lutheran Church  
Bremerton, WA  
Our Saviour's Lutheran Church  
Rolla, ND  
Our Saviour's Lutheran Church  
Stanwood, WA  
Our Saviour's Lutheran Church  
Tucson, AZ  
Peace Lutheran Church  
Billings, MT  
Petersburg Lutheran Church  
Petersburg, AK  
Prince of Peace Lutheran Church  
Gillette, WY  
Prince of Peace Lutheran Church  
Seattle, WA  
Red Hill Evangelical Lutheran Church  
Tustin, CA  
Salem Lutheran Church  
Mount Vernon, WA  
Silverdale Lutheran Church  
Silverdale, WA  
Star of the North Lutheran Church  
Kenai, AK  
Streams in the Desert Lutheran Church  
Tucson, AZ  
St. Andrew Lutheran Church  
Beaverton, OR  
St. Andrew Lutheran Church  
Vancouver, WA  
St. Andrew's Lutheran Church  
Bellevue, WA  
St. James Lutheran Church  
Portland, OR  
St. John's Lutheran Church  
Chehalis, WA  
St. Luke Lutheran Church  
Spokane, WA  
St. Mark's Lutheran Church  
Chula Vista, CA  
St. Mark's Lutheran Church  
Tacoma, WA  
St. Matthew Lutheran Church  
Edmonds, WA  
St. Matthew Lutheran Church  
Port Angeles, WA  
St. Paul Lutheran Church  
Colville, WA  
St. Paul Lutheran Church  
Cut Bank, MT  
St. Paul Lutheran Church  
Vancouver, WA  
St. Paul of Damascus Lutheran Church  
Boring, OR  
St. Paul's Lutheran Church  
Lodi, CA  
St. Peter Lutheran Church  
Spokane, WA  
Trinity Lutheran Church  
Longview, WA  
Trinity Lutheran Church  
Fowler, CO  
Trinity Lutheran Church  
Tacoma, WA  
United Lutheran Church  
Waterville, WA  
Vinland Lutheran Church  
Poulsbo, WA  
Zion Lutheran Church  
Deer Park, WA  
Zion Lutheran Church  
Everett, WA  
Zion Lutheran Church  
Lewistown, MT  
Zion Lutheran Church  
Loveland, CO  
Zion Lutheran Church  
Tacoma, WA  
Zumbro Lutheran Church  
Rochester, MN

## Non Lutheran Churches who donated Designated Scholarships

Bethany Presbyterian Church  
Portland, OR  
Christ Memorial Church  
Poulsbo, WA  
Dungeness Community Church  
Sequim WA  
First Presbyterian Church  
Bellevue, WA  
First Presbyterian Church  
Omak, WA  
Hauser Community Church  
North Bend, OR  
Lakewood Nazarene Church  
Tacoma, WA  
Our Lady of Good Counsel Church  
Eatonville, WA



*"One of the truly tremendous things that I discovered upon becoming a 'Lute' is that at least one person from every path seems to have found their way to PLU! That kind of diversity allows a student to attain a quality education while making lifelong friends."*

Kara Quello, '92  
Edmonds, WA

## Businesses and Foundations

Annual support from the business community and from foundations comes to the University in a variety of ways. Unrestricted gifts and scholarship support for the University's Annual Fund are recognized through membership in the various levels of the PLU Q Club. This money undergirds current operations and helps subsidize the cost of education for each student.

Gifts, restricted for specific purposes, are also received from many corporate and foundation sources. These gifts are often targeted to enhance particular areas of the University which are closely related to the priorities of the donor.

Corporate and foundation support plays a vital role in meeting the capital and endowment objectives of the University as well. These gifts help fund capital construction projects, provide for the purchase of significant capital equipment needs, and add to the University's endowment. The construction

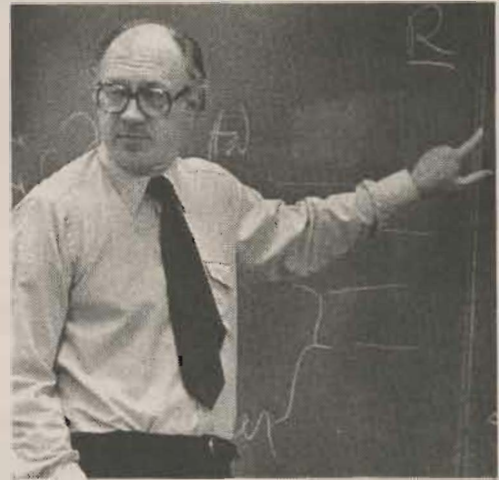

of the new Mary Baker Russell Music Center, which is scheduled to begin in September, was the primary capital fund objective during the past fiscal year.

The following pages also contain donor lists for matching gift contributions and gifts received through the Independent Colleges of Washington.



*"PLU offers students so many opportunities to excel not only in academics but also in extra-curricular activities. I joined the American Marketing Association (AMA) my sophomore year and later became the VP of Communications. This club taught me organizational and communication skills. Now in my junior year, I am involved with the Forensics team, which has taught me so much about effective argumentation and communication. PLU is known for it's strong academic programs, but the extra-curricular activities make this college experience superior."*

Renee Nubgaard, '92  
Lake Stevens, WA

### Q Club

#### President's Circle

**\$5,000 or more a year**

Allenmore Foundation  
Ben B. Cheney Foundation  
Gotfried & Mary Fuchs Foundation  
Kilworth Foundation  
Pacific Lutheran University Women's Club

### Q Club Senior Fellows

**\$2,400 or more a year**

Farmers Group Inc.  
Foss Foundation  
W. H. Lindberg Trusts  
Puget Sound Bank  
Tucci & Son Inc.  
Western Washington Fair  
Woodworth & Co Inc.

### Q Club Fellows

**\$1,000 or more a year**

Absher Construction Co.  
Paul M. Bellamy Foundation  
Cammarano Brothers Inc.  
Harold LeMay Enterprises Inc.  
Knutsen Construction  
Northwest Cascade Inc.  
Seafirst Bank  
Sears Roebuck Foundation  
Security Pacific Bank of Washington  
Streich Brothers Inc.  
Tam Engineering Corp.  
West Coast Grocery/Super Valu Inc.  
West One Bank  
Wilcox Farms, Inc.

### Q Club Associate Fellows

**\$480 or more a year**

Consoer Townsend & Associates  
Flett Dairy  
HD. Baker Company  
J C Penney Co Inc.  
Meyer Floor Covering  
Mountain View Memorial Park  
Murtough Supply Co.  
Pacific First Federal Savings Bank  
Pease & Sons Inc.  
Roman Meal Company  
Sea-Land Service Inc.  
Stella's Flowers

### Q Club Members

**\$240 or more a year**

Aaberg's Inc.  
American Underwriters Insurance Agencies  
Anton's Catering  
Ashford-Mc Aloon Roberts Insurance  
Associated Student Body Of PLU  
Ballew's Hitch & Muffler  
Baskin Robbins  
Bill Larsen & Associates  
Blunt, Hamm, Urquhart Engineers, Inc.  
Center Electric Co.  
Chalker Engineers Inc.  
Christopherson Insurance Services  
Coast Wide Supply  
Darel Roa Photography  
Diagnostic Imaging Northwest  
Ekrem's Coast To Coast Hardware  
Gallagher Charitable Trust  
Gene Pankey Motor Co.  
Graham Travel  
Hammar's Uniforms & Shoes  
John Graham & Co Real Estate  
Larson's Glass Co. Inc.

Len's Mower Service  
Little Park Restaurant  
Lutheran Brotherhood Tacoma Branch No. 8279  
Maloney's Floral Shop  
Merrill Lynch-Pierce-Fenner & Smith  
National Distributing Company Inc.  
O'Neils Markets  
Occidental Chemical Corp.  
Pacific Periodical Services  
Parkland Cleaners  
Parkland Collision Center  
Parkland Travel Service Inc.  
Pochel Auto Parts  
Pollard Printing Group Inc.  
Printing Control Services, Tukwila  
Red Wing Shoe Store  
Richardson's Well Drilling Co.  
Schoenfeld-Gardner Foundation Inc.  
Sitts & Hill Engineers, Inc.  
Smith Tractor & Equipment Co.  
Spanaway Travel Inc.  
Sprague Pest Control  
Standard Paper Co.  
Suburban Realty  
Summit True Value  
Summit View Travel  
Svends Mountain Sports  
Tacoma Monumental Works  
Tiny's Tire  
Topping Motors Inc.  
Vis-Rey Inc.  
Wanderlust Travel  
Washington Electric Co.  
Weir's Inc.  
West Coast Fruit & Produce

## Unique and Special Gifts

Restricted and unrestricted gifts from the following organizations, both public and private, have provided scholarships, strengthened academic and cultural offerings or supported research and community service.

### \$1,000 and above

Anonymous  
Aid Associations for Lutherans  
Allenmore Foundation  
America West Airlines\*\*  
American Philosophical Society  
Book Club of Washington  
Lorentz Bruun Co., Inc.  
Ben B. Cheney Foundation  
Contemporary Services Corp.  
Eastman Kodak\*\*  
Gottfried & Mary Fuchs Foundation  
Saul and Dayee G. Haas Foundation  
Japan Foundation\*\*  
Florence B. Kilworth Foundation  
W. H. Lindberg Trust  
Moss Adams Foundation  
M. J. Murdock Charitable Trust  
Nalley's Fine Foods  
Norwegian Emigration Fund of 1975  
Pierce County Arts Commission  
Pittsburgh Supercomputing Center\*\*  
Presser Foundation  
Security Pacific Bank  
Servicemaster Company  
Tacoma Arts Commission  
3M Company  
U.S. Department of Education  
U.S. Department of Energy  
U.S. Information Agency  
U.S. West Communications  
U.S. West Foundation  
Washington Center for Improving Undergraduate Education  
Washington Commission for the Humanities  
Washington State Department of Services for the Blind  
Washington State MESA Program  
Western Washington Area Health Education Center  
Weyerhaeuser Company Foundation

### Under \$1,000

A. Foster Higgins & Co., Inc.  
Allenmore Pharmacy Inc.  
Apple Computer  
Breon's Automotive  
Cls Mortgage, Inc. Ws  
Compass Corporation  
Corvin Company Builders  
Dan Charles Agency  
Drury Company (William)  
Kent Gypsum Supply, Inc.  
Al Langseth Insurance Agency, Inc.  
Lutheran Brotherhood  
Music And Art Foundation  
Nalley's Fine Foods  
North Pacific Bank  
Northwest Building Corp.  
Olsen & Wallis Attorneys  
Pierce County Arts Commission

\*\* Denotes non-cash gift

Salon Fra Shear  
Scott Paper Company Foundation  
Seattle Foundation  
Signs Now  
Sims Honda  
U.S. Bank Of Washington  
Al Voltz Oil Company  
Washington Commission for the Humanities  
Western Rosemalers

## Capital and Endowment Gifts

The following corporations, foundations and organizations have contributed to the capital and endowment objectives of the University. Gifts are for equipment, the construction of the Scandinavian Cultural Center, the Mary Baker Russell Music Center, and the "Space for Grace" program to fund a new chapel.

Almond & Rogers, Inc.  
Archibald (Norman) Foundation  
Bargreen-Ellingson, Inc.  
Concrete Technology Corp  
Forest Foundation  
Frank Russell Company  
Grantmaker Consultants Inc.  
Long Painting Company  
Lutheran Brotherhood  
Mac Donald — Will Foundation  
Mountain View Memorial Park  
M. J. Murdock Charitable Trust  
Murray Foundation  
Puget Sound Bank  
Union Pacific Foundation  
West Coast Grocery/super Valu Inc  
Wilson Construction Company

## Matching Gift Companies and Foundations

The firms listed below have contributed to Pacific Lutheran University by matching the gifts of their employees.

Advanced Technology Laboratories  
Aerospace Corporation  
Aetna Foundation, Inc.  
Agena Corporation  
Aid Association For Lutherans  
Alexander & Baldwin, Inc.  
Allstate Foundation  
American International Group, Inc.  
American Medical International, Inc.  
AMR/American Airlines Foundation  
ARCO Foundation  
Arthur Andersen & Company Foundation  
ASARCO Foundation  
AT&T Foundation  
Bank Of California, N.A.  
Blount Foundation Inc.  
Boeing Company  
Boise Cascade Corporation

Bonneville International Corporation  
Bristol-Myers Squibb Foundation  
Brown-Forman Corporation  
Brunswick Foundation  
Burlington Northern Foundation  
Campbell Soup Company  
Carter Hawley Hale Stores, Inc.  
Century Companies Of America  
Champion International Corporation  
Chevron Corporation  
Ciba-Geigy Corporation  
CIGNA Foundation  
Citibank/Citicorp, N.A.  
CNA Foundation  
Contel Corporation  
Cooper Industries Foundation  
Dain Bosworth/IFG Foundation  
Deloitte & Touche Foundation  
Delta Air Lines Foundation  
Dexter Corporation Foundation  
Digital Equipment Corporation  
Dow Chemical U.S.A.  
Dun & Bradstreet Corporation Foundation  
Eddie Bauer, Inc.  
Equitable Foundation  
Ernst & Young Foundation  
Federated Department Stores Foundation  
First Bank System Foundation  
First Interstate Bank Of Oregon, N.A.  
First Interstate Bank Of Washington Foundation  
First National Bank Of Chicago Foundation  
Ford Motor Company Fund  
General Dynamics Corporation  
General Foods Fund, Inc.  
Georgia-Pacific Corporation  
GTE Corporation  
Hanford Environmental, Health Foundation  
Heller, Ehrman, White & Mc Auliff  
Hewitt Associates  
Hewlett-Packard Company Foundation  
Hillhaven Corporation  
Hoechst Celanese Corporation  
Honeywell Foundation  
Hughes Aircraft Company  
IDS Financial Services, Inc.  
Ingersoll-Rand Fund  
Intel Foundation  
Interpoint Corporation  
ITT Corporation  
J.C. Penney Company Fund  
James River Corporation  
Johnson & Higgins  
Jostens Foundation, Inc.  
Jud Bailey & Company Inc.  
K Mart Corporation  
KPMG Peat Marwick Foundation  
Laird Norton Trust Company  
Lutheran Brotherhood  
May Department Stores Company Foundation  
Mcgraw-Hill Foundation, Inc.  
Mckesson Foundation, Inc.  
Mentor Graphics Foundation  
Merrill Lynch & Company, Inc.  
Microsoft Corporation  
Milgard Manufacturing, Inc.  
Minnesota Mutual Foundation  
MITRE Corporation  
Morgan Guaranty Trust Company of New York  
Morton International Foundation  
Motorola Foundation  
NCR Foundation  
Ney Company (J.M.)

*"Where else can you be the assistant news director for the campus television station, be a staff reporter for the student paper, and coordinate the Volunteer Center? Only at PLU. These opportunities have been a terrific compliment to my coursework."*

Heidi Berger, '91  
Hillsboro, OR

*Matching Gift Companies and Foundations Continued*

Northwest Airlines, Inc.  
 Northwest Mutual Life Insurance Company  
 NWNL Companies, Inc.  
 Occidental Petroleum Charitable Foundation  
 Olin Corporation Charitable Trust  
 Paccar Foundation  
 Pacific Mutual Life Insurance Company  
 Pacific Telesis Foundation  
 Pfizer Foundation, Inc.  
 Phoenix Mutual Life Insurance Company  
 Piper, Jaffray & Hopwood, Inc.  
 Pitney Bowes, Inc.  
 Plum Creek Timber Company  
 Potlatch Foundation II  
 Puget Sound Power & Light Company  
 Reliance Insurance Company Foundation  
 Richard James Foundation  
 Rockwell International Corporation  
 Safeco Corporation  
 Schwab (Charles) & Company, Inc.  
 Seafirst Corporation  
 Seattle Times  
 Security Pacific Foundation  
 Sedgwick James, Inc.  
 Shearson Lehman Hutton  
 Shell Oil Company Foundation  
 Simpson Fund  
 Skinner Foundation  
 Southwestern Bell Foundation  
 Standard Insurance Company  
 State Farm Companies Foundation  
 Sullivan Payne Company  
 Sundstrand Corporation Foundation  
 Super Valu Stores, Inc.  
 Syntex Corporation  
 Tektronix Foundation  
 Texaco Philanthropic Foundation  
 Textron Charitable Trust  
 3M Foundation  
 Travelers Companies Foundation  
 TRW Foundation  
 US West Foundation  
 U.S. Bancorp  
 U.S. Bank of Washington  
 United Services Automobile Association

United Telephone Company NW  
 Unocal Foundation  
 USG Foundation, Inc.  
 Varian Associates, Inc.  
 Washington Mutual Savings Bank Foundation  
 Westinghouse Foundation  
 Weyerhaeuser Company Foundation

## Unrestricted Gifts to Pacific Lutheran University through the Independent Colleges of Washington (ICW).

Between July 1, 1990 and June 30, 1991 the following businesses, foundations and individuals directed gifts to Pacific Lutheran University through the Independent Colleges of Washington.

Achilles, USA, Inc.  
 Ackerley Communications, Inc.  
 Airborne Freight Corporation  
 Albertson's, Inc.  
 The Allstate Foundation  
 ALPAC Corporation  
 American Brands, Inc.  
 American Fine Foods  
 American Marine Bank  
 American Steel  
 The Anderson Foundation  
 A.T.&T. Foundation  
 Norman Archibald Charitable Foundation  
 Ash-Grove Cement West, Inc.  
 Mr. & Mrs. Dale Bailey  
 Mr. & Mrs. Richard E. Bangert  
 The Bank of California  
 The Bank of Tokyo, Ltd.  
 Barber-Ellis Fine Paper  
 Bartell Drug Company  
 Battelle, Pacific Northwest Laboratory  
 Baugh Industries  
 Bayliner Marine Corporation

B-E-C-K Constructors  
 Bekins Northwest  
 Bemis Company Foundation  
 Ben Bridge Jewelers  
 The BOC Group, Inc.  
 The Boeing Company  
 Boeing Employees Credit Union  
 Boston Foundation  
 Frank Brooks Manufacturing Co., Inc.  
 Brown & Haley  
 Burlington Northern Foundation  
 Burlington Resources Foundation  
 Brunswick Public Charitable Foundation  
 Callison  
 Cascade Natural Gas Corporation  
 Ben B. Cheney Foundation  
 Chevron U.S.A., Inc.  
 Chiyoda International Corporation  
 Communication Northwest, Inc.  
 Concrete Technology Corporation  
 Conner Development Company  
 Continental Savings Bank  
 Continental Telephone System of the Northwest  
 Copeland Lumber Yards, Inc.  
 Craftsman & Met Press Printers  
 Dain Bosworth, Inc.  
 Data I/O Corporation  
 Davis Wright & Jones  
 Mr. & Mrs. John E. DeFeo  
 Deluxe Corporation Foundation  
 Dick's Drive-In Restaurants  
 Dupar Foundation  
 ESCO Corporation  
 Esterline Corporation  
 Evered's Bellevue Lincoln Mercury Sterling  
 Evergreen Mobile Company  
 Famolare, Inc.  
 Ferguson Construction  
 First Interstate Bank of Washington Foundation  
 First Mutual Bank  
 Mr. and Mrs. Kenneth Fisher  
 O.D. Fisher Charitable Foundation  
 Fisher Mills, Inc.  
 Ford Motor Company Fund  
 Mr. Neal R. Fosseen  
 Foss Maritime Company  
 General Motors Foundation  
 General Telephone & Electronics Foundation  
 Georgia-Pacific Corporation  
 Mr. & Mrs. Louis Galler  
 GM Nameplate, Inc.  
 Graybar Electric Co.  
 The Greater Tacoma Community Foundation  
 Groninger & Company, Inc.  
 Gull Industries, Inc.  
 John I. Haas, Inc.  
 Hewlett-Packard Company  
 The Hillhaven Corporation  
 The Hong Kong & Shanghai Banking Corporation  
 Houghton Mifflin Company  
 Howard Johnson & Company  
 Immunex  
 Industrial Indemnity of Northwest  
 Intermec Corporation  
 International Business Machines Corporation  
 The ITT Rayonier Foundation  
 Johnson & Higgins of Washington, Inc.  
 Johnson & Johnson  
 Roger Jobs Motors Inc.  
 Journal American  
 KCPQ-13



*"When I first came to PLU as a freshman, the faculty and students made me feel I was an important part of the university, not just a newcomer. The personal attention I received my freshman year has continued throughout my entire college experience."*

Beth Appel, '91





KING Broadcasting Company  
 KIRO, Inc.  
 KOMO Radio & Television  
 KPMG Peat Marwick  
 Laird, Norton Trust Company  
 Palmer G. Lewis Company  
 Liberty Mutual Insurance Company  
 Fund  
 Lumberman's Building Centers  
 Ragen MacKenzie, Inc.  
 McCall Oil and Chemical Foundation  
 D.V. & Ida McEachern Charitable  
 Trust  
 Mr. Neil McReynolds  
 William F. Meany  
 Medical Service Corporation  
 Merrill Lynch  
 Microsoft Corporation  
 Milliman & Robertson, Inc.  
 Motorola  
 Muzak Limited Partnership  
 Nalley's Fine Foods  
 National Cooperative Bank  
 National Bank of Alaska  
 Nelson Irrigation Corporation  
 Martin Nelson & Company, Inc.  
 New York Life Foundation  
 Nicholson Manufacturing Company  
 Mayne Nickless Inc.  
 Nordstrom  
 North Pacific Bank  
 Northern Life Insurance Company  
 Northwest Natural Gas Company

Northwest Protective Service, Inc.  
 Olin Aerospace Division  
 Osberg Construction Company  
 PACCAR Foundation  
 Pacer Corporation  
 Pacific American Commercial Co.  
 Pacific Coca Cola Bottling Company  
 Pacific First Federal  
 Pacific Metal Company  
 Pacific Northern Oil  
 Pacific Telecom, Inc.  
 Parker Smith & Feek, Inc.  
 Pemco Foundation, Inc.  
 Pendleton Woolen Mills  
 J.C. Penney Company, Inc.  
 Penwest  
 Peoples State Bank  
 Pettit-Morry Company  
 Phillip Morris Companies, Inc.  
 Physio Control  
 Pioneer Federal Savings Bank  
 Piper, Jaffray & Hopwood  
 Plumcreek Timber Company  
 Ponderay Newsprint Company  
 Pope & Talbot, Inc.  
 Preston Thorgrimson Shidler Gates &  
 Ellis  
 The Proctor & Gamble Fund  
 P.S.F. Industries, Inc.  
 Puget Sound Bank  
 Puget Sound Power & Light  
 Company

Quality Food Centers, Inc.  
 The Rabel Foundation, Inc.  
 Recreational Equipment, Inc.  
 J.B. Reynolds Foundation  
 Reynolds Metals Company  
 Rhyne Precious Metals, Inc.  
 Ridgway Packaging Corporation  
 William & Ann Riley  
 James River Corporation Ridgway  
 Plant  
 Wright Runstad & Company  
 Sahlin Foundation  
 SAFECO Corporation  
 Safeway Stores, Inc.  
 William L. Schaumberg  
 Seattle Boiler Works, Inc.  
 Seattle Film Works, Inc.  
 Seattle Steam Company  
 The Seattle Times/Seattle  
 Post-Intelligencer  
 Security Pacific Bank Washington  
 Sedgwick James of Washington, Inc.  
 Shunju Club (Japanese Businessman's  
 Assoc.)  
 Simpson Fund  
 Mr. & Mrs. Wally Smith  
 Standard Motor Products, Inc.  
 Sterling Drug, Inc.  
 Sterling Savings Association  
 Sundstrand Corporation  
 Sundstrand Data Control, Inc.  
 Elgin Syferd  
 Tam Engineering Corporation  
 Tandy Corporation/Radio Shack  
 Teachers Foundation, Inc.  
 Thriftway Stores, Inc.  
 Tribune Publishing Company  
 Union Pacific Foundation  
 United Telephone Company of the  
 Northwest  
 United Warehouse Company, Inc.  
 Univar — VWR Foundation  
 University Savings Bank  
 Unocal Foundation  
 U.S. Bank  
 U.S. Travel Systems - Northwest  
 Region  
 US WEST/New Vector Group  
 Washington Federal Savings & Loan  
 Association  
 Washington Mutual Savings Bank  
 Foundation  
 Washington Natural Gas Company  
 Washington State Auto Dealers  
 Association  
 The Washington Water Power  
 Company  
 Westinghouse Hanford Company  
 Willamette Industries  
 The Wollenberg Foundation

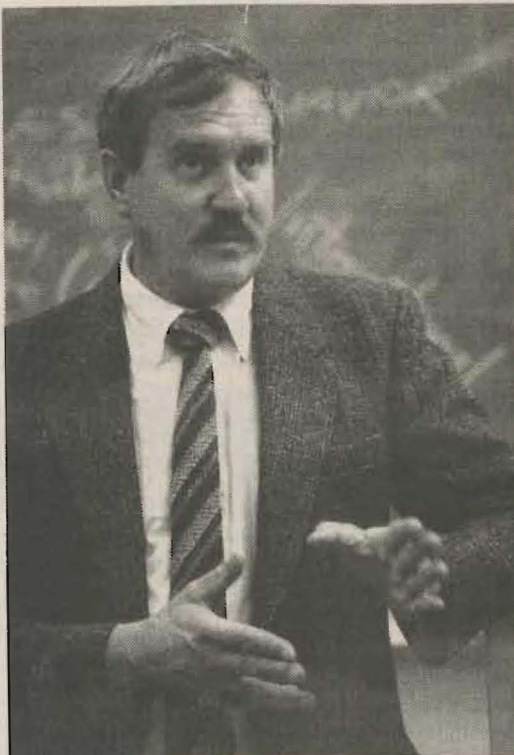

*"Coming from a town with a population less than PLU's freshman class, I felt kind of scared at first. But the professors are so easy to talk to and the students are extremely receptive to new people."*

Monica Ricarte, '94  
 Mansfield, WA

# Alumni Annual Fund

## Honor Roll of Donors by Class

Annual Fund gifts from Pacific Lutheran University alumni improve accessibility and enhance the quality of the educational programs which the University offers. These contributions provide vital scholarship support for current students, strengthen our ability to attract and retain good teachers, and help with everything from library books to athletics.

During the past three years alumni have set new records for gift income, the largest number of donors and the highest percentage of alumni giving in the University's history.

As you can see from the table below, Pacific Lutheran University alumni set a new record during 1990/91 for gifts to the Alumni Annual Fund. This represents the fourth consecutive yearly increase — with the last three years representing record highs.

This special Honor Roll of Donors recognizes the many loyal alumni who have made this another record-breaking year for the Alumni Annual Fund.

One of the long-term goals of the PLU Alumni Association is to also steadily increase the number of alumni who give to the Annual Fund. During the past year the number and percentage of alumni gifts did not keep pace with the all-time highs set in 1989-90. Fortunately, the decline was primarily due to an increase of nearly 500 alumni donors to the current Centennial Fund capital campaign. Historically, these donors often convert their support to the Alumni Annual Fund after the completion of their capital fund commitments.



The number or percentage of alumni who regularly give to the University is important because it is considered by major donors and foundations to be the key "barometer" of support from those who know us best.

Yet while the number of alumni contributors is an important factor in influencing others, clearly it is the dollar total given by Pacific Lutheran University alumni which helps today's students. Over the years, PLU alumni who are able to make contributions at or above the Q Club level of \$240 a year have accounted for around 70% of all alumni giving. These gifts help keep PLU financially accessible for thousands of deserving young people.

The following lists recognize Alumni Annual Fund Donors by class for gifts received between June 1, 1990 and May 31, 1991. Where two alumni are married, the asterisk (\*) indicates that their gift has been split equally and credited to their respective classes. A "Q" in front of a name indicates that the individual is a current member of the PLU Q Club.



*"I feel my undergraduate liberal arts education is every bit as good as those of my colleagues, most of whom attended big name schools in the east. PLU was like finding a home for life. I learned the value of my family, heritage, religion and beliefs."*

David Rich '85  
Fulbright Scholar

### Alumni Annual Fund

	Dollars Contributed	Number of Donors	Percentage of Participation
1990/91	\$534,291	4,114	21.6%
1989/90	\$523,993	4,236	23.1%
1988/89	\$464,936	4,195	23.1%
1987/88	\$400,716	2,642	16.1%

**PRE-1921**

Class Roll 15  
 Donors 6  
 Participation 40%  
 Total Gifts \$1,340.00

- Aaberg, Joseph
- Cooper, George E.
- Gulhaugen, Theodore
- Q Morkèn, Cletus
- Q Schnugger, Inga H. (Ellingson)
- Thorson, Ruth (Fadness)

**1926 - 1927**

Class Roll 14  
 Donors 5  
 Participation 36%  
 Total Gifts \$1,150.00

- Coltom, Carl
- Ellingson, Lawrence
- Q Lund, Clarence P.
- Olson, Clifford M.
- Q Olson, H. Garvik

**1928**

Class Roll 12  
 Donors 4  
 Participation 33%  
 Total Gifts \$540.00

- Daughters, Sylvia (Larson)
- Q Fredrickson, Hanna (Anderson)
- Hammargren, Palma C. (Johnson)
- Q Jacobs, Stella (Samuelson)

**1929**

Class Roll 18  
 Donors 11  
 Participation 61%  
 Total Gifts \$1,995.00

- Anderson, Ethel E. (Johnson)
- Arneson, Inez E.
- Bertelsen, Dagmar (Hageness)
- Bolstad, Rosemary Ann \*
- Corbett, Irene A. (Diseth)
- Howick, Marvin M.
- Q Johnson, John M.
- Morken, Eliot L. (Michelsen)
- Q Pellegrini, Rena V. (Strandberg)
- Trulson, Elna L.
- Zielsdorf, A.R.

**1930**

Class Representative  
**Stan Dahl**  
 Class Roll 18  
 Donors 18  
 Participation 100%  
 Total Gifts \$3,680.00

- Black, Louise (Lehmann)
- Cronquist, George
- Q Dahl, J. Stanley
- Evjenth, Theodore U.
- Gaffey, Evelyn G. (Solum)
- Garrison, Grace E. (Card)
- Q Gerla, Frida T. (Tayet)
- Goplerud, Inga M.
- Haneberg, Edna S. (Dagsland)
- Hoines, Ruby A. (Loreen)

- Q Jacobson, J. Reynold
- Larin, Irene P. (Mc Culloch)
- Mitton, Dorothy M. (Ebersole)
- Shaw, E. Glenda (Waters)
- St. Clair, Inga M. (Olson)
- Stendal, Christine (Johnson)
- Strenge, Sena L. (Johnson)
- Q Svare, Cora V. (Vista)

**1931**

Class Roll 22  
 Donors 10  
 Participation 45%  
 Total Gifts \$2,105.00

- Anderson, Evelyn D. (Olsen)
- A Anderson, Herman E.
- Erickson, Lloyd A.
- Q Gray, Harold F.
- Q Haagen, Nina N. (Swanson)
- Q Hageness, T. Olai
- Koch, Mildred H. (Card)
- Q Quale, Millard C.
- Taylor, Jennie (Iverson)
- Williams, Olga J. (Keil)

**1932**

Class Roll 35  
 Donors 16  
 Participation 46%  
 Total Gifts \$3,910.00

- Q Aus, Esther W. (Westby)
- Q Bohrman, Clara Fjermedal (Fjermedal)
- Elliott, Margaret
- Forsberg, Lorraine B. (Thoren)

1930  
 Class  
 Representative



**Alumni Participation  
 in the Annual Fund**

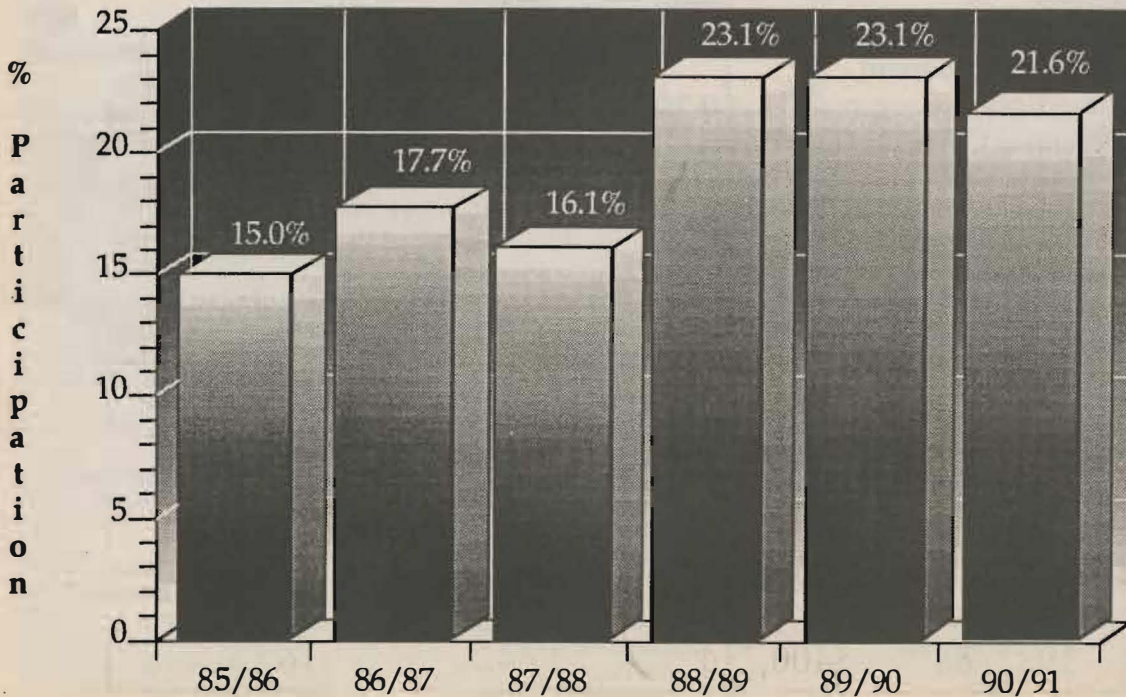

1935  
Class  
Representative



1936  
Class  
Representative



1937  
Class  
Representatives



Gaschk, Ruth N. (Newberg)  
Goetzman, Margaret H. (Porath)  
Hauke, Eric A.  
Jessen, Hulda M. (Simonson)  
Kittleson, Alberta (Schmitz)  
Knutzen, Einer  
Mau, Frederick H.  
McCleary, Dorothy (Delamarter)  
Olson, Pauline (Schierman)  
Pflugmacher, Ruth (Goodwin)  
Q Rasmussen, William C.  
Wright, Amelia A. (Holmquist)

**1933**  
Class Roll 19  
Donors 8  
Participation 42%  
Total Gifts \$2,850.00

Glassen, Shirley H. (Hecht)  
Q Hokenstad, Norman A.  
Q Larson, Edgar R.  
Q Phillips, Mary E. (Holmes)  
Q Preus, Paul K.  
Sivertson, Angela (Jacobson)  
Westling, Norman L.  
Young, Walter E. \*

**1934**  
Class Roll 21  
Donors 10  
Participation 48%  
Total Gifts \$2,935.00

Fosness, Ella M. (Johnson)  
Q Hansen, Jennie L. (Lee)  
Hauge, Virginia E. (Byers)  
Johnson, Harvey W.  
Q Lamb, Esther H. (Hvidding)  
Logen, Thurston A.  
Mc Clary, L. Kathryn (Johnson)  
Q Stuen, O. John  
Q Wesson, Leonard C.  
Zier, William E.

**1935**  
Class Representative  
B. Eldon Anderson  
Class Roll 22  
Donors 8  
Participation 36%  
Total Gifts \$3,608.00

Q Anderson, B. Eldon  
Q Burgoyne, Eugene J.  
Freelin, Rachel F. (Flint)  
Fulton, Marjorie E. (Meade)  
Nesvig, Milton L.  
Runbeck, Junet E.  
Q Swanson, Roland H.  
Young, Rhoda M. (Hokenstad) \*

Q - designates members  
of the PLU Q Club

**1936**  
Class Representative  
Volly (Norby) Grande  
Class Roll 44  
Donors 16  
Participation 36%  
Total Gifts \$5,931.00

Adams, Laura Mae (Hauge)  
Q Arne, John A. \*  
Bolstad, Ralph A. \*  
Q Faulk, Carl G.  
Finley, Evelyn (Mc Cullough)  
Q Grande, Volly (Norby)  
Grimstvedt, Clarice (Myrah)  
Johnson, Jasper H. \*  
Q Knutzen, Victor F.  
Koppen, Bergliot A. (Vogan)  
Lawrence, Roberta M. (Torrison)  
Q Monson, Marie L. (Johnson) \*  
Q Pifer-Johnson, Virginia (Davis)  
Svinth, Edward N.  
Q Torongo, Ellen M. (Bergstrom)  
Q Tsapralis, Joanna (Manousos)

**1937**  
Class Representative  
W. Stanley Ford and  
Chester J. Solie  
Class Roll 34  
Donors 13  
Participation 38%  
Total Gifts \$1,380.00

Anenson, Kenneth D.  
Q Arne, Olga D. (Hugo) \*  
Berggren, Elsie M. (Barrett)  
Q Ford, W. Stanley  
Harding, Kathryn F. (Anderson)  
Holman, Agnes H. (Mohn)  
Q Kapphahn, Dorothy L.  
Odey, John W.  
Sanders, Helen Marie (Holtcamp)  
Q Solie, Chester J. \*  
Solie, Thelma J. (Ness) \*  
Stolee, Alma M.  
Welde, Evelyn (Nicholson)

**1938**  
Class Representative  
Roland G. Wuest  
Class Roll 42  
Donors 23  
Participation 55%  
Total Gifts \$5,707.50

Q Anderson, Helen (Stark)  
Atwood, Beatrice E. (Sidders)  
Q Chandler, Ruth E. (Morrison)  
Dakan, Margaret K. (Melver)  
Q Degroot, Marie (Wenber)  
Q Frost, Evelyn (Jacobson)  
Q Gustavson, Glenn O.  
Hageness, Maria  
Johnson, Bertha H. (Larson) \*  
Q Johnson, Linka K. (Deberry)  
Q Kvinsland, Howard J. \*  
Q Kvinsland, Eugenia C. (Spencer) \*  
Q Kvinsland, Stener R. \*  
Q Larson, Paul V. \*  
Madden, Lois M. (Morton)

Margrath, Alice M. (Cook)  
Norgaard, Esther A.  
Q Owen, Ervin L.  
Q Sovde, Melba I. (Fenney)  
Q Strand, Arne \*  
Q Swanstrom, Ovedia I. (Hauge)  
Q Willis, J. Stanley \*  
Q Wuest, Roland G.

**1939**  
Class Representative  
Charles M. Fallstrom  
Class Roll 46  
Donors 22  
Participation 48%  
Total Gifts \$4,912.50

Elmer, Rudolph E.  
Q Fallstrom, Charles \*  
Q Fenn, Ella Mae (Adams)  
Q Johnson, Kenneth E.  
Q Jurgensen, Erling B. F. \*  
Jurgensen, Aagot S.E. (Gerde) \*  
Karlstad, Alfred M.  
Karlstad, Gerhard W.  
Larsen, Charlotte (Goplerud)  
Merz, Betty (Evanson)  
Q Monson, Donald O. \*  
Nilsen, Stella L. (Foss)  
Oliver, Richard W.  
Olson, Eleanor O. (Englund)  
Omdahl, Norma O. (Lando)  
Q Reitz, Gerhard O.  
Richardson, Florence E.  
Snyder, Carol E.  
Q Svendsen, Evelyn L. (Johnson)  
Q Tingelstad, Gertrude B.  
Q Wiesner, Richard E.  
Q Wing, Mabel M.

**1940**  
Class Representative  
Luella (Toso) Johnson  
Class Roll 61  
Donors 34  
Participation 56%  
Total Gifts \$6,185.00

Adolf, Elisabeth (Reitz)  
Allen, Mary C. (Richardson)  
Q Anderson, Caroline H. (Hoff)  
Q Anderson, Roy E.  
Andrew-Eaton, Babette M.  
(Brottem)  
Bona, Louise E. (Dahl)  
Breidenbach, Grace H.  
(Hanson)  
Q Corliss, Patricia (Nichelsen) \*  
Dolan, Alice M. (Gibbs)  
Ekern, Bernice (Odegard)  
Q Fallstrom, Marjorie J. (Delin) \*  
Frederickson, James  
French, M. Virginia (Mc  
Fadden)  
Glew, Gretchen (Bachmann)  
Gwynne, Jane F. (Olson)  
Herstad, Arthur J.  
Q Jacobson, Lyle J.  
Q Johnson, Luella (Toso)  
Kaplan, Pearl C. (Walden)  
Q Kvinsland, Margaret I.  
(Heggem) \*  
Loftness, Marvin O. \*  
Melver, Elsie J. (Gunderson)

# 1990-91 ALUMNI GIFTS BY CLASS

Alumni Annual Fund

All Funds (Annual and Capital)

Class	Number Class Roll	Donors	% of Participation	Gifts	Donors	% of Participation	Gifts
Pre 1925	15	6	40%	\$ 1340.00	7	47%	\$ 8,769.61
1926-1927	14	5	36%	1,15.00	5	36%	1,160.00
1928	12	4	33%	540.00	5	42%	590.00
1929	18	11	61%	1,995.00	12	67%	2,010.00
1930	18	18	100%	3,680.00	18	100%	4,754.45
1931	22	10	45%	2,105.00	13	59%	4,174.45
1932	35	16	46%	3,910.00	19	54%	14,980.00
1933	19	8	42%	2,850.00	8	42%	3,055.00
1934	21	10	48%	2,935.00	10	48%	8,520.00
1935	22	8	36%	3,608.00	8	36%	5,253.00
1936	44	16	36%	5,931.00	17	39%	6,588.50
1937	34	13	38%	1,380.00	14	41%	1,400.00
1938	42	23	55%	5,707.50	23	55%	5,750.00
1939	46	22	48%	4,912.50	23	50%	6,232.50
1940	61	34	56%	6,185.00	38	62%	11,596.66
1941	53	25	47%	4,480.00	27	51%	6,790.00
1942	44	19	43%	2,425.00	20	45%	3,010.00
1943	39	15	38%	2,132.50	16	41%	12,917.50
1944	46	18	39%	2,272.00	18	39%	2,387.00
1945	37	14	38%	1,535.00	14	38%	2,236.66
1946	34	15	44%	2,296.00	15	44%	2,313.50
1947	43	21	49%	5,237.50	23	53%	6,525.00
1948	82	40	49%	8,679.00	40	49%	11,064.00
1949	99	40	40%	7,907.50	42	42%	10,287.50
1950	199	66	33%	10,273.50	68	34%	15,248.50
1951	169	56	33%	8,180.57	59	35%	12,812.23
1952	140	38	27%	6,669.35	44	31%	12,502.51
1953	130	44	34%	12,459.80	45	35%	20,534.76
1954	140	53	38%	9,875.63	57	41%	18,343.13
1955	146	55	38%	11,774.27	60	41%	20,971.91
1956	159	49	31%	10,371.62	56	35%	15,981.58
1957	194	69	36%	10,615.82	78	40%	15,910.86
1958	205	65	32%	12,743.67	69	34%	13,543.75
1959	261	76	29%	12,772.94	86	33%	35,230.50
1960	221	61	28%	11,176.08	69	31%	123,296.08
1961	291	98	34%	14,867.00	111	38%	34,246.81
1962	305	69	23%	6,955.50	76	25%	11,195.81
1963	333	86	26%	18,309.00	101	30%	33,829.00
1964	283	69	24%	9,870.23	82	29%	11,450.23
1965	266	76	29%	17,313.43	87	33%	34,549.99
1966	255	70	27%	7,862.93	79	31%	20,471.99
1967	293	80	27%	11,463.75	97	33%	31,760.75
1968	325	89	27%	9,417.00	97	30%	11,790.75
1969	408	104	25%	15,499.57	116	28%	20,385.82
1970	490	91	19%	11,934.25	110	22%	18,037.57
1971	545	114	21%	17,047.83	137	25%	26,152.83
1972	535	106	20%	12,908.65	121	23%	14,843.65
1973	521	82	16%	5,366.00	99	19%	6,431.00
1974	660	125	19%	14,047.50	140	21%	15,752.20
1975	625	88	14%	8,714.55	100	16%	11,427.55
1976	677	122	18%	14,914.26	143	21%	16,641.76
1977	590	102	17%	9,787.00	121	21%	10,247.04
1978	542	95	18%	11,796.00	107	20%	16,327.00
1979	567	108	19%	9,027.54	120	21%	9,320.00
1980	576	93	16%	8,107.00	105	18%	8,702.00
1981	614	104	17%	7,590.50	121	20%	8,920.50
1982	656	112	17%	12,874.91	129	20%	16,564.91
1983	676	121	18%	9,805.92	134	20%	10,296.92
1984	579	96	17%	7,005.00	104	18%	7,366.50
1985	658	101	15%	6,573.53	115	17%	7,741.03
1986	683	131	19%	8,462.50	158	23%	11,009.63
1987	751	116	15%	6,776.00	134	18%	6,800.00
1988	714	122	17%	6,197.83	141	20%	6,562.83
1989	823	126	15%	4,616.50	151	18%	4,667.50
1990	882	136	15%	6,596.00	155	18%	19,526.00
1991	39	39	100%	730.00	39	100%	700.00
<b>Totals</b>	<b>19,026</b>	<b>4,114</b>	<b>21.6 %</b>	<b>\$534,290.75</b>	<b>4,656</b>	<b>24%</b>	<b>\$937,437.13</b>

1939  
Class  
Representative



1940  
Class  
Representative



1941  
Class  
Representative



1943  
Class  
Representative



1945  
Class  
Representative



- Q Rynning, Robert E.  
Q Simonson, Walter R.  
Slover, Lorena Martha  
(Poland)\*  
Snyder, Robert R. \*  
Soldin, Merrie J. (Malcolm)  
Stout, Florence E. (Pflueger)  
Q Taylor, Murray A.  
Thomas, Juness D. (Jewell)  
Q Tommervik, Carol M. (Haavik)\*  
Van Slyke, Harmon L.  
Wallace, Mildred A. (Hanson)  
Q Willis, Thelma G. (Daniels) \*

**1941**  
**Class Representative**  
**Arne Pederson**  
Class Roll 53  
Donors 25  
Participation 47%  
Total Gifts \$4,480.00

- Bendock, Irma N. (North)  
Bozarth, Lenore (Jahlstrom)  
Bresemann, Myrtle (Cribb)  
Brown, Lenore A. (Huntington)  
Q Corliss, John P. \*  
Q Davis Jr., George L.  
Deyton, Norma R. (Johnson)  
Eide, Mabel G. (Scott)  
Ekern, Kermit  
Elliott, Evelyn B (Knibbe)  
Q Johnson, Alalie (Fosso)  
Q Larson, Nina A. (Anderson) \*  
Loomis, Helen V. (Johnson)  
Olson, E. Goodwin  
Pedersen, Edward  
Pedersen, Emilie R. (Bennett)  
Q Pederson, Arne K. \*  
Pyfer, Ann  
Richards, Laura Marie (Payden)  
Rippon, Eleanor L. (Gardner)  
Sigurdson, Sigurd  
Slover, James M. \*  
Q Taylor, Lenore E. (Rasmussen)  
Ulberg, Valerie A. (Olson)  
Q Williams, Roberta (Robison)

**1942**  
**Class Roll** 44  
**Donors** 19  
**Participation** 43%  
**Total Gifts** \$2,425.00

- Gangler, Margaret (Jensen)  
Gilmur, Thelma (Thureson)  
Q Haakons, Florence M. (Hauge)  
Q Harshman, Marv K. \*  
Harshman, Dorothy E.  
(Larson)\*  
Hendrickson, Ruth H.  
(Simonson)  
Mc Daniel, Edith M.  
(Gustavson)  
Q Mc Millan, Nadine F. (Friedline)  
Nelson, Lloyd H.  
Q North, Martin E.  
Olson, Floy P. (Pearson)  
Osman, Virginia I.  
(Hendrickson)  
Pease, Deloris L. (Grubb)  
Q Pederson, Gloria M. (Rummer) \*  
Thomure, Le Rae (Hamilton)  
Q Thoren, Robert H.

- Q Tingstrom, Alice (Ford  
(Pflueger))  
Q Tommervik, Marvin S. \*  
Watson, Emmy Lou (Hoff)

**1943**  
**Class Representative**  
**Marcus Stuen**  
Class Roll 39  
Donors 15  
Participation 38%  
Total Gifts \$2,132.50

- Anderson, James M.  
Emerson, Elene H. (Hagen)  
Q Greer, Lorna R. (Rogers)  
Q Hagen, Norman  
Hoskins, Thomas H.  
Q Johnsen, Palmer O.  
Q Ness, Gerhard H.  
Q Palmer, Merle  
Q Peterson, Harold G. \*  
Peterson, Bernice E. (Eklund) \*  
Pflueger, Merle R.  
Snyder, Helen M. (Church) \*  
Q Stuen, Marcus R. \*  
Q Tiedeman, Wenzel  
Q Willis, M. Elizabeth (Stuen) \*

**1944**  
**Class Representative**  
**Lois Ludwig**  
Class Roll 46  
Donors 18  
Participation 39%  
Total Gifts \$2,272.00

- Q Clark, Robert H. \*  
Clark, Barbara R. (Xavier) \*  
Ferguson, Carrie P. (Person)  
Ferguson, Lillian (Blomlie)  
Frivold, Borghild O.  
Karola, Anne C. (Stenersen  
Smith)  
Q Ludwig, Lois K.  
Mattern, Juleen H.  
Q Mobroten, Astrid (Anderson)  
Q Newton, Robert A. \*  
Reitz, Armin H.  
Q Reitz, Harold W.  
Q Reitz, Robert H.  
Schudy, Adeline M. (Johnson)  
Smith, Janet May  
Snelson, Catherine A.  
(Morrow)\*  
Tollfeldt, Harvey M. \*  
Tollfeldt, Anne M. (Nelson) \*

**1945**  
**Class Representative**  
**Annabelle Birkestol**  
Class Roll 37  
Donors 14  
Participation 38%  
Total Gifts \$1,535.00

- Q Birkestol, Annabelle M.E.  
Q Birkestol, Grace D.M.  
Cunningham, Helen C.  
(Lindberg)  
Foss, Emma M. (Thoren)

- Fulthorp, Lillian S. (Thorleifsen)  
Funk, Paul W.  
Q Gardlin, Cecelia A.  
Q Jacobs, C. Virginia (Seaburg)  
Loftness, Nancy S. (Lund) \*  
Q Nyhus, Lloyd M.  
Pelela, Ardis M. (Severson)  
Rohrs, Bernice M. (Bernhartsen)  
Soine, Christine  
Weltzin, Nora V. (Kjesbu)

**1946**  
**Class Representative**  
**Kookie (Burzlaff) Koch**  
Class Roll 34  
Donors 15  
Participation 44%  
Total Gifts \$2,296.00

- Q Anderson, Dorothy J.  
(Nieman)\*  
Q Brokaw, Doris J. (Jurgerson)  
Q Carlson, Janet C. (Hauge) \*  
Q Christofferson, Nellie (Risa) \*  
Hein, Dolores M. (Keller)  
Highfill, Lillian (Heggum)  
Q Koch, Jeanette B. (Burzlaff) \*  
Kvamme, Olaf  
Q Lider, Mildred E. (Hanson) \*  
Q Mau, Thilda A. (Hellman)  
Q Newton, Anne L. (Lien) \*  
Q Olsen, Lois Ann (Robertson) \*  
Snelson, Charles \*  
Q Trucco, Jean E. (Todd)  
Q Watness, Isabel H. (Harstad) \*

**1947**  
**Class Representative**  
**Gerald Lider**  
Class Roll 43  
Donors 21  
Participation 49%  
Total Gifts \$5,237.50

- Q Boe, Dwight J.  
Q Gregersen, Guttorm  
Q Hoiland, Anna (Anderson) \*  
Johnson, Marian B. (Butler)  
Q Johnson, Ruth B. (Towe) \*  
Larson, P. Lorraine (Akehurst) \*  
Q Larson Jr., E. Arthur \*  
Q Lider, Gerald L. \*  
Linnerson, Laverne W.  
Q Nienstedt, Herbert H. \*  
Q Olsen, Karl \*  
Q Olsen, Marian E. (Arntzen)  
Peterson, Helen L.  
Q Pflueger, Paul E.  
Q Ramstad, William K.  
Q Shaw, Marvin S.  
Slater, Fern Anita (Norman)  
Q Storaasli, Carol H. (Elfson) \*  
Wiesner, Esther M. (Velsvick)  
Q Woldseth, Edroy \*  
Q Wood, Barbara (Newton)

Q - designates members  
of the PLU Q Club

# 1948

**Class Representative**  
**Afton (Hjelm) Schafer**  
**Class Roll 82**  
**Donors 40**  
**Participation 49%**  
**Total Gifts \$8,697.00**

- Q Anderson, Gustaf \*
- Q Anderson, Semon A.
- Q Bergum, Gladys M. (Hovland)
- Q Bjorkstam, Gwendolyn B. (Oakland)
- Q Carlson, Ralph O. \*
- Q Collard, Ernest W. \*
- De Valve, Jean C. (Keller)
- Elefson, Waldo E.
- Elefson, Wallace N.
- Q Ewing, R. Lois (Tollfeldt)
- Q Fynboe, Ingrid E. (Martinson) \*
- Q Ghormley, Gerry (Kuhlman) \*
- Q Gratias, Ronald V.
- Q Gulhaugen, Martin R. \*  
Gulhaugen, Norene S. (Skilbred) \*
- Q Hauge, Robert C.  
Haugen, Ralph H.
- Q Hopp, Ernest I.  
Hughes, Ardys N. (Bredvold)  
Johnson, Margaret J.
- Q Johnson, Virginia G. (Isvick) \*
- Q Johnson, Rudolph B. \*
- Q Krippaehne, Louetta M. (Brunner)
- Q Kyllø, O. Eldon \*  
La Bar, Grace E. (Gulhaugen)
- Q Larson, Robert E.  
Milbrath, Earl W.  
Neal, Sylvia M. (Blomlie)  
Nicolai, John H.
- Q Nienstedt, Patti (Purvis) \*  
Olson, Carol L. (Peterson)  
Peterson, Myrtle S. (Davidson)\*  
Roberts, Rumohr G. (Gulhaugen)
- Q Schafer, Afton R. (Hjelm) \*
- Smithson, Etta O. (Claussen)
- Q Stuen, Corinne S. (Fosso) \*  
Theno, Milton J.
- Q Williams, Ann L. (Jacobson) \*
- Q Willis, Howard B. \*  
Zimmerman, Brita M. (Skoog)\*

# 1949

**Class Representative**  
**Theol Hoiland**  
**Class Roll 99**  
**Donors 40**  
**Participation 40%**  
**Total Gifts \$7,907.50**

- Q Aakre, Arne O. \*
- Aakre, Valborg T. (Rustad) \*
- Bauman, Lois (Read)
- Berg, Doris
- Blair, Doane F. \*
- Boyce, Clifford
- Q Colburn, Charlene A. (Martens)\*
- Cook, Leola J. (Harbeck)
- Curry, Velma O.
- D'Andrea, Don A.
- Dammel, Gerhard
- Ellingsen, Clyde R.

## Alumni Annual Fund The Top Classes

### Top Ten Classes in Combined Support

Class	Representative	# of Donors	% of Par.	Dollars Contributed	Average Rank
1. 1961	Ron Lerch	#17	#28	#6	17.0
2. 1971	Paul Wuest	#9	#45	#3	19.0
3. 1969	David & Patsy Johnson	#13	#42	#4	19.7
4. 1974	Doug & Lisa Ruecker	#4	#49	#7	20.0
5. 1976	Steve Ward	#5	#51	#5	20.3
6. 1965	Rhoda Pappajohn	#27	#35	#2	21.3
7. 1972	Frank Wilson	#12	#46	#8	22.0
tie 1963	Gerry Evanson	#24	#41	#1	22.0
9. 1959	Anita Christian	#27	#34	#10	23.7
10. 1957	John Olden	#30	#26	#18	24.7
tie 1955	Phyllis Carlson	#37	#22	#15	24.7

### By Dollars Contributed

Class	Gifts	Representative
1. 1963	\$18,309	Gerry Evanson
2. 1965	\$17,313	Rhoda Pappajohn
3. 1971	\$17,058	Paul Wuest
4. 1969	\$15,500	David & Patsy Johnson
5. 1976	\$14,914	Steve Ward
6. 1961	\$14,867	Ron Lerch
7. 1974	\$14,048	Doug & Lisa Ruecker
8. 1972	\$12,909	Frank Wilson
9. 1982	\$12,875	Mark Davis
10. 1959	\$12,773	Anita Christian

### By Number of Donors

Class	Donors	Representative
1. 1990	136	Jenny Geyer
2. 1986	131	Drex Zimmerman
3. 1989	126	Lisa Hussey
4. 1974	125	Doug & Lisa Ruecker
5. 1988	122	Lyn Megow
tie 1976	122	Steve Ward
7. 1983	121	Brian Olson
8. 1987	116	Jennifer Good
9. 1971	114	Paul Wuest
10. 1982	112	Mark Davis

### By Percentage of Participation

Class	%	Representative
1. 1930	100%	Stan Dahl
2. 1929	61%	
3. 1940	56%	Luella Johnson
4. 1938	55%	Roland Wuest
5. 1947	49%	Gerald Lider
tie 1948	49%	Afton Schafer
7. 1939	48%	Charles Fallstrom
tie 1934	48%	
9. 1941	47%	Arne Pederson
10. 1932	46%	

\* - indicates that the gifts of married alumni have been split between their respective classes

## 1946 Class Representative



## 1947 Class Representative



## 1948 Class Representative



## 1949 Class Representative



1951  
Class  
Representative



1952  
Class  
Representative



- Ensign, Arleen E. (Cordes)  
Ericson, Wilbert M.  
Fisher, Irene B. (Brudie) \*  
Q Fisher Jr., David M. \*  
Q Fynboe, Carl T. \*  
Q Ghormley, H. Warren \*  
Q Hoiland, Theol S. \*  
Q Korsmo, Clifford M. \*  
Q Korsmo, John S.  
Q Leever, John H.  
Mathisen, Naomi E. (Busch)  
Mc Masters, June E. (Jorgensen)  
Q Pedersen, Donald J.  
Peterson, O. Elmer \*  
Q Robinson, Gladys D. (Lea) \*  
Roessel, Jacqueline L. (Klippen)  
Q Schnaible, Dorothy H. (Meyer)  
Seaquist, Maurice R. \*  
Seaquist, Carol J. (Drew) \*  
Q Storaasli, Lester W. \*  
Q Storaasli, Catherine B. (Breum) \*  
Q Sturgeon, Llavonne R. (Densow)  
Q Walz, Vivian A. (Hurtig)  
Q Watness, Luther O. \*  
Weathermon, Helen L. (Jensen) \*  
Q Wick, Donald M. \*  
Williamsen, Stanley S.  
Q Zurlfluh, Robert D.

1950  
Class Representative  
Roy F. Larson

Class Roll 199  
Donors 66  
Participation 33%  
Total Gifts \$10,273.50

- Q Aakre, Odven J.  
Q Ahrendt, Eugene L. \*  
Andersen, Henry I.  
Q Anderson, Don L.  
Arp, Arthur H.  
Q Berndt, Edward H. \*  
Bertelsen, Harry J. \*  
Bertelsen, Ione M. (Anderson) \*  
Billingsley, Evangeline M. (Ordahl) \*  
Brunner, Louis F. \*  
Brunner, Glenna I. (Nelson) \*  
Christenson, Edna A.  
Q Christofferson, C. \*  
Q Cleven, Lloyd M. \*  
Q Colburn, Richard W. \*  
Crumbaugh, Robert \*  
Q Dorothy, Edwin E. \*  
Dorothy, Edna V. (Haglund) \*  
Ethen, Blanche (Kilmer)  
Q Faaren, Gerald P.  
Falk, Philip L. \*  
Fuhr, Milton J.  
Gabrielsen, Luther T. \*  
Graham, Donald L.  
Hammer, Ruth (Arnesen)  
Q Hanson, Edward I.  
Hanson, Milton  
Q Hauge, Lawrence J.  
Henderson, John T.  
Hewston, John G.  
Holt, Jacqueline J. (Munsen)  
Q Hyde, Beverly Gravdal (Wigen)  
Johnson, Clifford A. \*  
Johnson, Caryl D. (Roeder) \*  
Q Johnson, E. Marvin \*  
Knorr, Alfred F.  
Q Kyllö, Helen R.L. (Ramstad) \*  
Q Larson, Roy F. \*

- Q Larson, Selmer A. \*  
Q Madsen, Kathryn I. (Lucas)  
Mc Kanna, Blaine E. \*  
Nelson, Ellen J. (Ramberget)  
Q Nieman, Robert V.  
Q Nothstein, Donald L. \*  
Peterson, Harry J.  
Q Peterson, Lawrence F. \*  
Peterson, Beth (Gottwald) \*  
Q Pihl, Louise  
Q Randolph, Charlotte M. (Mykland) \*  
Q Robinson, Thomas M. \*  
Saas Sr., William H.  
Q Schafer, Delbert C. \*  
Q Schedler, Alfred J.  
Sholseth, Emely  
Q Storaasli, Kenneth H. \*  
Q Strandness, Donald E. \*  
Thurston, G. Elaine (Eide)  
Q Tiedeman, Stanley B. \*  
Q Tobiason, Phyllis B. (Brynestad) \*  
Q Watness, Calvin M. \*  
Weathermon, Richard \*  
Q Whitley, Grant E.  
Q Wick, Virginia B. \*  
Q Williams, Donald E. \*  
Worley, Walter R.  
Zimmerman, Jay D. \*

1951  
Class Representative  
Ray Tobiason, Jr.

Class Roll 169  
Donors 56  
Participation 33%  
Total Gifts \$8,180.57

- Q Ahrendt, La Wanna J. (Wellsandt) \*  
Q Bendikas, Omar J.  
Q Berentson, Duane  
Q Berndt, Lorraine (Keller) \*  
Bey, Mary J. (Qualle)  
Billingsley, Charles W. \*  
Q Blackwood, Charl E. (Knapp)  
Blair, Alice E. (Andersen) \*  
Q Braafladt, Walter T. \*  
Q Collard, Ruth M. (Holle) \*  
Q Dammen, Helen M. (Hedin)  
Derby, Jean Kathryn  
Q Eines, Ivar G. \*  
Ekle, Alex Carl  
Evanger, H. Glen  
Q Evanson, Glenn L.  
Falk, Roberta J. (Schoessler) \*  
Q Frost, Barbara (Beckman)  
Gabrielsen, Delores (Berg) \*  
Gannon, Augusta (Bentson) \*  
Gannon Jr., Donald C. \*  
Q Gard, Grant G.  
Q Gerstmann, Albert F.  
Q Hagen, W.L. \*  
Hagen, Jacqueline (Dewing) \*  
Q Haglund, Victor E.  
Hansen, Dale L.  
Q Hoffman, Mavis W. (Sanderson)  
Q Johnson, Calvin T.  
Kerns, James S.  
Knudtson, Ralph E.  
Knutsen, Norman R.  
Q Knutson, Lowell E.  
Kramer, Lilly (Anderson)  
Q Larson, Maria Kristina (Ogren) \*  
Q Lundgaard, Gene C. \*

- Lundgaard, Marian R. (Benjaminson) \*  
Magis, Olaf E.  
Metcalfe, Jack H.  
Molter, Richard F.  
Q Politakis, Lazarus S.  
Rediske, Bonnie M. (Heen)  
Roalkvam, John B.  
Q Roalkvam, Helen E. (Hanson) \*  
Q Roe, Hannah L. (Quien)  
Shaw, Donald G. \*  
Smedley Jr., Melvin E.  
Speer, Doris Jean (Shaw)  
Q Spitzer, Connie H. (Aune) \*  
Sunset, Paul H.  
Thomas, Robert C.  
Q Tiedeman, Dorothy B. (Molund) \*  
Q Tobiason Jr., Ray \*  
Williams, William A.  
Q Winters, Robert M. \*  
Q Zulauf, Emilie E.

1952  
Class Representative  
Roy Virak

Class Roll 140  
Donors 38  
Participation 27%  
Total Gifts \$6,669.35

- Aaberg, John M.  
Bammert, Ordelle C. (Lee)  
Barry, David E.  
Bentson, Paul C.  
Q Betts, Newton R. \*  
Betts, Dee K. (Kyllo) \*  
Carlstrom, Helen (Huswick)  
Q Costle, Thelma (Staswick)  
Q Douglass, Margaret H. (Lucas) \*  
Q Eines, Donna C. (Hansen) \*  
Eneboe, Julius L.  
England, Margaret E. (Winters)  
Q Hefty, Milton T. \*  
Q Johnson, Anton \*  
Q Koch, Wilbert P. \*  
Q Liming, John E. \*  
Mc Kanna, Ellen May (Davis) \*  
Meeske, Gordon  
Q Nowadnick, George W. \*  
Nowadnick, Phyllis (Isvick) \*  
Q Pate, Kenneth L.  
Paulsen, Laverne  
Q Randolph, Ernest L. \*  
Q Reiman, Donald F. \*  
Reitz, Otto J.  
Rimbach, Evangeline L.  
Q Roley, Dennis E.  
Q Spitzer, Leroy E. \*  
Toepel, Mildred M. (Foege)  
Tollefson, E. Duane  
Q Ulleland, Duane E. \*  
Q Virak, Roy H. \*  
Virak, Gloria (Jutte) \*  
Q Vorvick, Philip T.  
Q Watness, Julia (Johnson) \*  
Wells, Burton E.  
Q Winters, Carolyn Jean (Johnson) \*  
Witt, Frank \*

Q - designates members  
of the PLU Q Club



## Alumni Annual Fund Participation By Class

Class	Percent	O	10%	20%	30%	40%	50%	60%	70%	80%	90%	100%
Pre-1925	40%											
1926-1927	36%											
1928	33%											
1929	61%											
1930	100%											
1931	45%											
1932	46%											
1933	42%											
1934	48%											
1935	36%											
1936	36%											
1937	38%											
1938	55%											
1939	48%											
1940	56%											
1941	47%											
1942	43%											
1943	38%											
1944	39%											
1945	38%											
1946	44%											
1947	49%											
1948	49%											
1949	40%											
1950	33%											
1951	33%											
1952	27%											
1953	34%											
1954	38%											
1955	38%											
1956	31%											
1957	36%											
1958	32%											
1959	29%											
1960	28%											
1961	34%											
1962	23%											
1963	26%											
1964	24%											
1965	29%											
1966	27%											
1967	27%											
1968	27%											
1969	25%											
1970	19%											
1971	21%											
1972	20%											
1973	16%											
1974	19%											
1975	14%											
1976	18%											
1977	17%											
1978	18%											
1979	19%											
1980	16%											
1981	17%											
1982	17%											
1983	18%											
1984	17%											
1985	15%											
1986	19%											
1987	15%											
1988	17%											
1989	15%											
1990	15%											

Why is the percentage of alumni who give each year to the Annual Fund important?

One of the first questions which foundations and major donors ask of us is this:

How many of your alumni regularly support your institution?

Our answer to that question often determines the size of their gift.

1953  
Class  
Representative



**1953**  
**Class Representative**  
**Betty (Riggers) Keith**  
**Class Roll 130**  
**Donors 44**  
**Participation 34%**  
**Total Gifts \$12,459.80**

- Akre, Magdaly B.  
Q Amend, Neal W. \*  
Q Brog, Robert L. \*  
Brown, Ellen G. (Kellberg)  
Q Douglass, Ronald E. \*  
Forsland, Charles A.  
Q Glaser, Nicholas A. \*  
Grewe, Ellen I. (Hessen)  
Q Hance, Vernell M.  
Harney, Jean (Tanner)  
Hedlund, Gerald O.  
Q Huffman, Glen A.  
Q Hunskor, Claude H.  
Johnson, Ernest M.  
Q Johnson, Alphild K. (Skonberg)\*  
Q Jones, Patricia J.  
Kadaja, Ivi (Nukk)  
Kadota-Kidder, Helena (Littau)  
Q Karwoski, Carol M. (Schuler) \*  
Q Kauth, James H.  
Q Keith, Betty (Riggers) \*  
Q Keller, Dale H. \*  
Keller, Joan (Gardner) \*  
Kent, David G.  
Langseth, Albert J.  
Leatherman, Marilyn G.  
(Hanich)  
Q Liming, Marion L. (Cummings)\*  
Newhouse, Verne F.  
Q Nistad, Robert A.  
Q Nokleberg, James H. \*  
Nokleberg, Nan G. (Aageson) \*  
Nordeen, Evelyn E. (Peterson) \*  
Q Nothstein, Naomi L. (Roe) \*  
Q Ockfen, John A. \*  
Olson, Helen-Joanne (Enger)  
Q Reese, Donald G. \*  
Q Rieke, William O. \*  
Ruddick, Harold W.  
Schuh, Marianne R. (Moore)  
Steen, Inez V.  
Q Strand, Carla R. (Cain) \*  
Suprunowski, Irene M.  
(Christensen)  
Wagoner, Marilyn J. (Lunde)  
Q Wangsmo, Paul A.

1955  
Class  
Representative



**1954**  
**Class Representative**  
**Donald Ogard**  
**Class Roll 140**  
**Donors 53**  
**Participation 38%**  
**Total Gifts \$9,875.63**

- Anderson, Dale T.  
Ball Jr., James C. \*  
Bergt, Eloise (Jacobson)  
Q Braafladt, Jeanette C. (Foss) \*  
Q Brog, Connie (Jacobson) \*  
Carlsort, Ernest E.  
Q Cleven, Phyllis A. (Bergren) \*  
Q Cook, Mary A. (Olson) \*  
Crumbaugh, Beverly (Enger) \*  
Eichhorst, Judith T. (Larson)  
Erickson, Gordon L.

1956  
Class  
Representative



- Gunnerson, Joanne C.  
(Schwarzwalter)  
Q Hefty, Luella V. (Vig) \*  
Hefty, Donald D.  
Hestenes, David O. \*  
Q Hollerman, Janet Myhre  
(Klippen)  
Jaeger, James C. \*  
Q Johnson, Gordon H. \*  
Kageler, Alvin G.  
Q Keith, Donald M. \*  
Keller, Gloria E. (Evanson)  
Q Koessler, Donn H. \*  
Q Lamb, Marilyn A. (Morud)  
Q Larson, Richard T.  
Lester, Robert B.  
Q Magnuson, Oliver C. \*  
Mc Adams, Robert L. \*  
Mc Adams, Inga M. (Astrup) \*  
Mc Coleman, Barbara A.  
(Thorson)  
Q Meyer, Hermina D.  
Q Nelson, C. Lennard \*  
Q Neufeld, Harvey \*  
Q Ogard, Donald W. \*  
Ogard, M. Kathleen (Hinrichs) \*  
Q Olivers, Delora Lee (Johnson)  
Q Rieke, Joanne E. (Schieff) \*  
Q Roalkvam, Edwin L. \*  
Roe, David K.  
Q Ross, Robert E. \*  
Ross, Suzie V. (Van Slageren) \*  
Running, Paul H.  
Sakamoto, Marianne P.  
(Pfeiffer)  
Q Sheffels, L. Jerald  
Siegele, Orville K. \*  
Siegele, Margaret L.  
(Holbrook)\*  
Swanson, Robert L.  
Thompson, Ernest T.  
Tollefson, William M. \*  
Tollefson, Charlotte (La Qua) \*  
Q Ulleland, Marilyn (French) \*  
Q Utzinger, Wilfred E.  
Q Williams, Oscar I.  
Winkler, Joyce D. (Genz)
- Q Johnson, Lyndall M (Lovett) \*  
Q Johnson, Frances M.  
Johnson, Glenn E.  
Johnson, James L.  
Johnson, Mary M. (Estergreen)  
Q Karwoski, Frank C. \*  
Q Keller, Robert M. \*  
Kerns, Solveig M.  
(Gudbrandsen)  
Q Labes, Paul F. \*  
Leonard, Patricia A.H. (Hogg)  
Q Lester, Ray K. \*  
Q Marvonek, Delores Ann  
(Hagevik)  
Q Mittelstaedt, Mina M. (Raaen)  
Moen, Allen L. \*  
Q Moris, Patricia J.  
Q Nelson, Suzanne R. (Skubinna)\*  
Q Nelson, Robert L.  
Q Neufeld, Carol \*  
Nielsen, Roseanna Jane (Hartill)  
Pochel, R. Eugene \*  
Pochel, Jean B. (Baker) \*  
Q Price, Brian F.  
Reardon, Elvira L. (Potratz)  
Q Reese, Mary I. (Ensborg) \*  
Q Reiman, Janet E. (Franklin) \*  
Rogelstad, Wallace D. \*  
Rogelstad, Marion A.  
(Leonard)\*  
Q Schimke, Gerald E.  
Q Schmidt, Anita F (Anderson)  
Seppala, Ivan M.  
Q Severtson, S. Erving \*  
Shaw, Janet (Marshall) \*  
Stern, Faith E. (Bueltmann)  
Q Strandness, Edith V. (Olund) \*  
Q Wigen, Philip E.

**1956**  
**Class Representative**  
**Terrance R. Brown**  
**Class Roll 159**  
**Donors 49**  
**Participation 31%**  
**Total Gifts \$10,371.62**

- Alexander, Connie Rae  
(Bjornsen)  
Q Amend, Laverne I. (Wells) \*  
Babcock, Phyllis (Brandt) \*  
Q Bahr, Audrey L. (Muhr)  
Q Berglund, John A. \*  
Borden, Anne M. (Brune)  
Q Borgford, Norma Jeanne  
Brammer, Mildred  
Q Bricker, J. Arnold  
Q Brown, Terrance R. \*  
Q Brunner, Petra Onella (Lee)  
Q Carstensen, Richard \*  
Carstensen, Delores A. (Beck) \*  
Q Charlston, James K. \*  
Q Christianson, Howard V. \*  
Q Eggan, Lawrence C.  
Eldal, Jalmer M. \*  
Q Freed, Mark Lee \*  
Gubrud, Allan R.  
Hanson, Rolph S.  
Heins, Richard P.  
Heppe, Myrna L. (Shelver)  
Hintze, Carol J.  
Q Hoover, Jack L. \*  
Howe, Jeanette J. (Walter) \*  
Jaeger, Constance M. (Hanson)\*  
Q Krantz, Donald J.  
Q Ludwig, William H.  
Q Magnuson, Marie (Indergaard)\*  
Q Morton, Stewart M. \*

**1955**  
**Class Representative**  
**Phyllis (Grah) Carlson**  
**Class Roll 146**  
**Donors 55**  
**Participation 38%**  
**Total Gifts \$11,774.27**

- Anderson, Larry E.  
Q Ankrum, Anna (Lee)  
Arndt, Shirley M. (Wulf)  
Q Beatty, Robert E. \*  
Q Carlson, Phyllis Grah (Grah)  
Q Carlstrom, Theodore C. \*  
Cashen, Gerald D.  
Q Doughty, Judd \*  
Duran, Janet L. (Whitmore)  
Q Eliason, Iver B. \*  
Ellertson, Rodney L.  
Finkle, William H.  
Foote, Jack W.  
Q Glick, Kathryn Y. (Eide)  
Q Hanson, Vernon R. \*  
Hestenes, Nancy H.  
(Shinkoethe) \*  
Hickman, Gerald L. \*  
Q Hille, Karen S.  
Hinderer, Paul N.T.  
Hokenson, Alice V. (Cuda)

# Alumni Giving (Annual and Capital Funds)

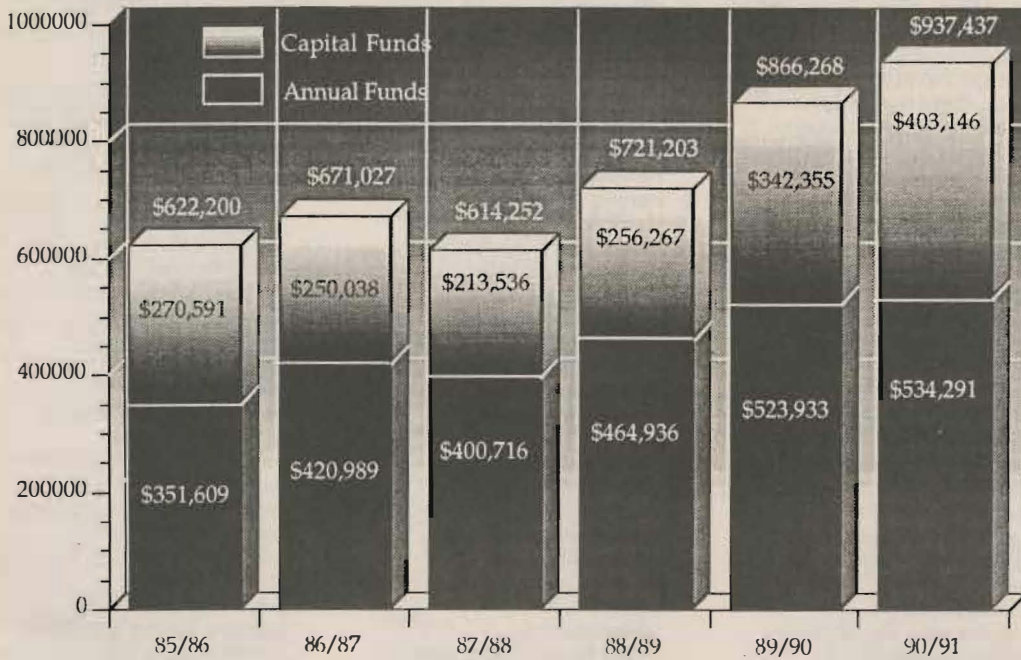

- Morton, Kathryn M. (Jerstad) \*
- Q Myking, Marlene C. (Hovland)\*
- Nielsen, Tore K. \*
- Q Nordquist, Philip \*
- Olafson, Robert B.
- Q Olden, Mildred A. (Van Buren)\*
- Ray, June A. (Wigdahl)
- Rieke, Elwood N.
- Q Robinson, Sandra N. (Standal) \*
- Q Rose, Daniel C.
- Q Roseberg, Leland R. \*
- Schwindt, Walter D.
- Q Swanson, Donna E.
- Q Swenson, Eunice L.
- Taege, Marian L.
- Q Tilly, Earl F.
- Q Tollefson, Marilyn (Triolo)
- Q Wold, David C. \*
- Wolfe, Jean M. (Christianson)

- Curry, Patricia A. (Gahring)
- Darville, Patricia A.
- Davis, Paula J.
- Deitz, Yvonne A.
- Q Doughty, Nancy C. (Halvorson)\*
- Egtvedt, Claire E.
- Ellingson, Jack A.
- Q Foegle, William H. \*
- Fosso, Donald E. \*
- Fosso, Barbara J. (Skjonsby) \*
- Q Geldaker, Carol Mae (Bottemiller) \*
- Grande, Louise S. (Larsen)
- Q Hanson, Merle A. \*
- Hillis, Carolyn A. (Hoogner)
- Hoffenbacker, Lina E. (Taber) \*
- Q Hoover, Marilyn M. (Johnson) \*
- Q Hovland, Curtis A.
- Isaacson, Elois J. (Nelson)
- Q Jacobson, Russell A.
- Johnson, Clayton D.
- Katz, Marilyn (Hefty)
- Q Keller, Betty (Toepke) \*
- Q Knudson, Gerda M. (Nergaard)
- Q Koessler, Patricia (Molver) \*
- Q Larson, Edgar M.T. \*
- Q Larson, Helen M. (Erickson) \*
- Q Lewis, Donna Ahrens (Miller)
- Q Martinson, Arthur
- Mc Kay, Milaine (Marsh) \*
- Mc Lellan, Betty (Soine)
- Q Nesvig, David T.
- Q Nieman, Richard G. \*
- Nieman, Stella (Anderson) \*
- Nodtvedt, Richard
- Nordeen, Robert C. \*
- Q Nordquist, Helen (Jordanger) \*
- Q O'Brien, Michael T. \*
- Q Olden, John W. \*
- Olsen, Gladys M. (Johnson)
- Olsen, Wayne R.
- Q Paulson, Gerald C.
- Q Phillips, Carol J. (Falk)
- Q Prochnow, Virginia W.
- Rhea, Richard C. \*

- Q Robinson, Kenneth J. \*
- Q Roseberg, Greta H. (Haagensen)\*
- Shoberg, Lawrence A.
- Sopkovich, Margaret A. (Canis)
- Steen, David S. \*
- Storaasli, Dale R.
- Stuhmiller, E. Robert \*
- Sutherland, Shirley E. (Toepke)
- Timm, Robert S.
- Vorderstrasse, Pauline E. (Ziemke)
- Wigen, Janet
- Wold, Elisabeth (Omli) \*

**1957**  
**Class Representative**  
**John Olden**  
 Class Roll **194**  
 Donors **69**  
 Participation **36%**  
 Total Gifts **\$10,615.82**

- Aust, Spencer
- Q Beatty, Noreen J. \*
- Q Berglund, Angela F. (Stay) \*
- Berton, Walton F.
- Brandt, Dwaine C.
- Q Buseman, Janet M. (Byberg)
- Q Carlstrom, Alzora (Albrecht) \*
- Carr, William B.
- Q Charlston, Ramona (Lofthus) \*
- Cheek, Barbara L. (Nelson)
- Q Christiansen, B. Rodney \*
- Churness, David
- Courmyer, Ralph W.

**1958**  
**Class Representative**  
**James A. Haaland**  
 Class Roll **205**  
 Donors **65**  
 Participation **32%**  
 Total Gifts **\$12,743.67**

- Allen, Beverly (Krampitz)
- Q Amy, Bruce M.
- Q Anderson, John S. \*
- Bakken, Harold D.
- Bakken, Lois E. (Erekvam)
- Q Benson, R. Gerald
- Q Berntsen, David L. \*
- Q Bolland, Marvin O.
- Q Capelli, G. James \*
- Q Christian, Ruth A.
- Q Cornell, Donald A. \*
- Eastvold, Neil T. \*
- Eldal, Marvyl J. (Anderson) \*
- Ellickson, Esther M.
- Q Forness, Norman O.
- Frentress, Marvin I.
- Q Geldaker, Charles T. \*
- Gelman, Barbara L. (Jensen)
- Q Glaser, Margaret Ann \*
- Q Haaland, James A.

1957  
Class Representative



1958  
Class Representative



## 1959

Class  
Representative

## 1960

Class  
Representative

## 1961

Class  
Representative

Q - designates members  
of the PLU Q Club

Q Hanson, Jerry R.  
Hillesland, David S. \*  
Q Ho, Ronald T.W.  
Hoffenbacker, Gordon J. \*  
Howell, Janice I. (Mc Kechney)  
Q Jeter, Milton W.  
Johnson, J. Arthur  
Kent, Richard S.  
Q Knutson, David R. \*  
Q Larson, Betty (Johnson) \*  
Q Larson, Georgia A. (Larsen)  
Lee, Robert S.  
Q Lee, Solveig M.  
Q Lester, Janet (Towe) \*  
Q Lucky, Anne M. (Hall)  
Milbrath, John A.  
Miller, Nancy G. (Gilchrist.)  
Miller, Donald R.  
Moen, Julia I. (Brunner) \*  
Q Myking, Richard L. \*  
Nienaber, Duane  
Novak, Vincent L.  
Olson, Roselyn (Ness) \*  
Olson, Roger N. \*  
Olson, Joyce M. (Markert) \*  
Peterson, David F. \*  
Peterson, Lorraine A. \*  
Rhea, Janet L. (Emilson) \*  
Roman, Joan (Flaig)  
Q Sawyer, Thomas N.  
Q Scheele, Beatrice L.  
Scott, Roseann (Jacobson)  
Seeborg, Donald H.  
Sheldon, Lois A. (Meyer)  
Simonson, Marcia J. (Lein) \*  
Q Sinderson, Jack D.  
Singleton, Margaret (Ames)  
Q Soine, Jon C.  
Q Sorenson, Robert J.  
Q Steen, Lorilie J. (Hefty) \*  
Q Taylor, Linda H. (Hurd)  
Q Tobiason, Fred L.  
Q Wake, David B.  
Q Westberg, Roger R. \*  
Woods, Sharon Y. (Hagen)

## 1959 Class Representative Anita (Gregersen)

**Class Roll** 261  
**Donors** 76  
**Participation** 29%  
**Total Gifts** \$12,772.94

Babcock, Raymond M. \*  
Q Bailey, Georgia A. (Lee)  
Q Berg, Ronald S.  
Q Berntsen, Carolee A.  
(Chindgren) \*  
Q Bills, Bob \*  
Bills, Patti (Ahrens) \*  
Q Brown, Cordelia J. (Hantala) \*  
Buckner, John A. \*  
Buckner, Norma L. (Hoines) \*  
Burke, Mildred M.  
Q Carlson, Mary Lou (Engen) \*  
Q Christian, David O. \*  
Q Christian, Anita M.  
(Gregersen) \*  
Consear, Richard O. \*  
Q Cornell, Joann (Hanson) \*  
Dahlroth, Grace  
Dunagan, Anna E. (Ohrstrom)  
Q Dungan, F. Alvin \*  
Eastvold, Janice (Campion) \*

Eichler, W. Larry  
Eliason, Camille J. (Emerson) \*  
Ellickson, Margaret R.  
Etzel, Donald V.  
Forsman, Donald G.  
Q Freisheim, Sandra J. \*  
Glaser-Marquez, Karen L.  
(Phillips)  
Gretler, Viola H.  
Groenveld, Barbara Ann  
(Beckner)  
Q Hagen, Eva L. (Larson)  
Hamlin, Richard \*  
Q Hanson, Frank H.  
Q Hanson, Audry Jean (Hart) \*  
Harris, Lois J. (Anderson)  
Q Hedlund, Arthur L.  
Hines, Darrell W.  
Q Hoover, Thomas H.  
Q Hultgren, Irene N. (Nilsen)  
Q Iverson, Roger L. \*  
Johnson Jr., A. Glen  
Kittel, Ronald A.  
Q Knutson, Marilyn (Force) \*  
Q Kraiger, Richard D. \*  
Kraiger, Naomi R. (Keller) \*  
Kuykendall, Marietta (Lind)  
Q Labes, Janet M. (Ulleland) \*  
Lahti, Reuben E.  
Layton, Carolyn (Randoy)  
Lipscomb, Nancy A.  
(Magnussen)  
Loftus, Sonja J. (Simonson)  
Q Longgren, Richard E. \*  
Londgren, Anita L. (Hillesland) \*  
Q Mc Gill, Geraldine L. (Cruver)  
Melcher, Duane A. \*  
Melcher, Joan E. (Torgeson) \*  
Q Mohr, Beverly A. (Swanson)  
Morris, Jacqueline J. (Fisher)  
Museus, Betty C.  
Nelson, Norita A.  
Nielsen, Dale F.  
Q Novotney, Melvin  
Q O'Brien, Beverly A. (Benson) \*  
Q Olson, Robert B.  
Parr, Terrence M. \*  
Peterson, Dwayne D.  
Poencet, Gerald O. \*  
Poencet, Jean (Willoughby) \*  
Q Ray, William H.  
Riis, Kenneth M. \*  
Q Sannerud Jr., Harry S.  
Q Sells, Clifford J.  
Sheffels, Lois (Beckemeier)  
Simonson, James E. \*  
Stewart, James R.  
Q Stuhlmiller, Willamae J.  
(Anderson) \*  
Q Templin, Paul H. \*  
Templin, Phyllis M. (Pedersen) \*

## 1960 Class Representative Norman Voelpel

**Class Roll** 221  
**Donors** 61  
**Participation** 28%  
**Total Gifts** \$11,176.08

Q Amend, John R.  
Q Aushman, Williama M.  
(Boone)  
Q Backman, John R.  
Bakken, Joan M. (Oftebro)  
Q Bakken, Rodney A. \*  
Q Carlson, Paul E. \*

Chen, Ming Yee (Wang)  
Q Christiansen, Esta M. \*  
Q Cooley, John M.  
Q Dahl, David P.  
Dahl, Orin \*  
Q Dann, Janice I. (Osterloh)  
Q Dausg, Daryl D. \*  
Q Dempsey, Howard F.  
Q Donahe, Jerome F. \*  
Q Dungan, Hildred L. (Hansen) \*  
Ellingson, Richard \*  
Ellingson, Helen K. (Jeter) \*  
Erickson, Robert E. \*  
Erlander, Philip N.  
Fesq, Janet (Haley)  
Q Foege, Paula R. (Ristad) \*  
Q Freed, Rosemary (Cerny) \*  
Q Freisheim, James H. \*  
Gregersen, Marianne J.  
Hamlin, Joann (Apker) \*  
Helseh, Terence C.  
Hoban, Helen M. (Pearson)  
Hovet, Jean M. (Ulleland)  
Howe, Leonard H. \*  
Hummel, Myrna A. (Hall)  
Q Jacobson, John D. \*  
Q Jennings, Sandra A. (Stennes)  
Jensen, Marilyn Jo Ann  
(Stenwick)  
Johnson, Alan R.  
Johnson, Carol D.  
Johnson, Marlys Kay (Clark)  
Johnson, Larry H.T. \*  
Johnson, Sally N. (Nixon) \*  
Q Johnson, Theodore L. \*  
Q Jordahl, Eric A. \*  
Q Jordahl, Marlene K. (Evans) \*  
Q Jordahl, Peter R. \*  
Q Kittilsby, James L. \*  
Q Kittilsby, Liv Anne (Boveng) \*  
Mason, Sandra J.  
Mc Ginnis, Marilyn J.  
(Donaldson)  
Q Mitchell, John N.  
Q Nelson, Denny B. \*  
Nelson, Norman K.  
Q Ockfen, Jeris D. (Randall) \*  
Q Person, Marilu J. (Miller)  
Petersen, Gail I. (Westby)  
Polen, Nancy E. (Reinvik)  
Scheele, Gerald A. \*  
Seitz, Nancy A. (Thompson)  
Temanson, A. Ardelle (Dungan)  
Q Van Beek, M. James \*  
Voelpel, Norman R. \*  
Voelpel, Ona K. \*  
Westberg, Judy A. (Nevel) \*

## 1961 Class Representative Ronald E. Lerch

**Class Roll** 291  
**Donors** 98  
**Participation** 34%  
**Total Gifts** \$14,867.00

Anderson, Harlan L.  
Q Baughman, Jerald A. \*  
Benson, Daniel E.  
Q Berg, David L. \*  
Berg, Patricia A. (Witte) \*  
Q Billings, Judith A. (Sannerud) \*  
Q Bluhm, David M.  
Q Boomer, Sylvia (Langland) \*  
Q Brooks, Alan D. \*  
Q Capelli, Carlene (Christensen) \*

- Cavender, Dianne M. (Wicklund)
- Chandler, Nelda C. (Reede)
- Q Christensen, Russ J.
- Q Coltom, Ronald \*
- Q Coltom, Barbara A. (Brandt) \*
- Creusere, Karen L. Nickel (Sahlstrom)
- Crowner, David L.
- Dahl, Coralyn L. (Brandt) \*
- Q Dahl, Leif O. \*
- Dahl, Norman O. \*
- Danielson, Jean L. (Ostrand)
- Q Daus, Gwendolyn M. (Cydrus) \*
- Q Dettmann, Darryl D.
- Q Donahe, Sharon L. (Julian) \*
- Q Dryer Jr., Travers F. \*
- Q Edlund, John A. \*
- Q Ellickson, Arthur E.
- Emerick, Richelle (Oleson)
- Q Evanson, Linda M. (Sommers) \*
- Q Fatland, Dennis O.
- Q Flamoe, Karen (Bird) \*
- Fossum, Donald G.
- Fredrickson, Stan A. \*
- Galbraith, Ellen K. (Keefe)
- Q Gallie, P. Raymond
- Goodale, Irene J. (Schoel)
- Q Haaland, David A.
- Harkins, Charles H.
- Harper, Cecilia Elizabeth (Tague)
- Hauge, Morris J.
- Hezinger, Ruth L. (Goldenman)
- Q Hildebrand, Loren H.
- Q Hill, Wayne L.
- Hollingsworth, D.A. \*
- Israelson, Anna Eliina
- Q Iverson, Marsha L. (Jensen) \*
- Jangard, Melvin H.
- Jensen, J. Byron
- Q Johnson, James E. \*
- Johnson, Jane A. (Brevik) \*
- Q Johnson, Lars E. \*
- Q Johnson, Judith (Bechtel) \*
- Q Jordahl, Karen C. (Shaner) \*
- Q Kress, Jerry R. \*
- Q Kress, Gwendolyn A. (Thomas) \*
- Q Kuno, Masako (Takahata)
- Ladstein, Gunbjorg
- Lamka, Darline M.
- Landon, Violet (Hope)
- Larson, Charles C.
- Q Lennon, John W.
- Q Lerch, Ronald E. \*
- Loney, John P.
- Lyon, Janice M. (Engen)
- Mangels, Rudolph
- Marques, Arleen L. (Glasow)
- Mc Kay, J. Patrick \*
- Meyer, Marianne E. (Potter) \*
- Moore, Marilyn A.
- Mueller, Russell H.
- Murdock, Carleen M. (Sorensen)
- Q Nelson, Judith M. (Zieske) \*
- Nielsen, Bonita L. (Hanson) \*
- Nordberg, Rodney L.
- O'Grady, Terrance D.
- Olson, Kenneth V. \*
- Q Ostenson, William H.
- Q Perleth, Blayne D.
- Quello, Paul T.
- Redal, Torleif T.
- Reep, Roger F.
- Q Ritter, Gerald Lee \*
- Q Ritter, Maureen J. (Mc Allister) \*
- Rowley, Mavis J.
- Schulze, Karen M. (Johnson)
- Q Searcy Jr., Carl M.
- Q Sparks, James O.

- Stanley, Jean (Trzil)
- Staton, Barbara J. (Overmoe)
- Stordahl, Lowell S. \*
- Stordahl, Byrde E. (Eckrem) \*
- Q Van Beek, Charmian L. (Jondall) \*
- Q Waterworth, Frank A. \*
- Weaver, Leland G. \*
- Weinerth, William B.
- White, Joyce A. (Alton)
- Winsor, Bonitta J. (Johnson)
- Wolff, Helen Margaret

- Erickson, Marilyn F. (Collett)
- Erickson, Merri E. (Nelson) \*
- Q Erlander, Daniel
- Q Fendler, Paula A.
- Q Flamoe, Larry J. \*
- Q Forester, Timothy D.
- Gembus, Mary E. (Erkkila)
- Gudal, Dennis D. \*
- Hagerman, Roy E.
- Hagevik, Sandra T. (Tynes)
- Haltiner, Karen R. (Olsen)
- Hanson, John S. \*
- Haralson, Jerry C. \*
- Q Harmic, Edward R.
- Hayward, John D.
- Q Hildahl, Roger E.
- Q Hovey, Ronald E.
- Jackson, Mari-Ann S. (Kind)
- Q Jacobson, Orville A.
- Jacobson, Kathryn E. (Belgum)
- Josephson, Helen M. (Torppo)
- Larsen, Ivan E.
- Lee, Nancy N. (Newton)
- Q Lemay Jr., H. Eugene \*
- Q Lerch, Judy E. (Rasmussen) \*
- Lillebo, David N.
- Ludeman, Mina J. (Lakosky)
- Q Matthias, Dixie Lee (Likkel) \*
- Mays, Charles W. \*
- Moore, Robert W. \*
- Moore, Serena Marie (Hopp) \*
- Nikkari, Beverly A. (Kimball) \*
- Q Olson, Jon B. \*
- Poulsen, Larry C. \*
- Poulsen, Dee A. (Arko) \*
- Q Raisler, Karen Ann (Hegstad)
- Riis, Audrey E. (Egge) \*
- Ruud, Kenneth \*
- Saunders, Katherine A. (Stearns)
- Scheele, Marjean G. (Lawhead) \*
- Q Simonson, John O. \*
- Solsrud, Ardath K. (Sheggeby)
- Tekrony, Kent D.

**1962**  
**Class Representative**  
**Neil Thompson**  
**Class Roll 305**  
**Donors 69**  
**Participation 23%**  
**Total Gifts \$6,955.50**

- Allen, Glenda (Dempsey)
- Q Anderson, Arthur D.
- Anderson, David R.
- Q Anderson, Don R.
- Arstein, Donald D. \*
- Backstrom, Ronald B.
- Baker, Joanne (Peterson)
- Bakke, Martha M. (Stoa)
- Q Baughman, Myra \*
- Q Berntsen, Jo Ann M. (Storaasli) \*
- Q Brooks, Elaine (Benson) \*
- Consear, Anita C. (Berntsen) \*
- Copeland, Darlene J. (Storkson)
- Q Dahl, Carol E. (Teslow) \*
- Q Dahl, Patricia (Mullen) \*
- Dietsch, Earl R.
- Q Dillingham, Lloyd A.
- Q Douglass, E. Ruth (Poetschat)
- Q Dryer, Mary Louise (Howard) \*
- Dykman, Barbara B. (Brinkley)

1962  
 Class  
 Representative



Decade Winners			
Percentage of Participation			
Decade	%	Class	Representative
Pre-1930	61%	1929	Stan Dahl
1930-39	100%	1930	Luella Johnson
1940-49	56%	1940	Don Ogard
1950-59	38%	1954	Ron Lerch
1960-69	34%	1961	Paul Wuest
1970-79	21%	1971	Drex Zimmerman
1980-89	19%	1986	

Dollars Contributed			
Decade	Gift Total	Class	Representative
Pre-1930	\$1,995	1929	Volly Grande
1930-39	\$5,931	1936	Afton Schafer
1940-49	\$8,679	1948	Anita Christian
1950-59	\$12,773	1959	Gerry Evanson
1960-69	\$18,309	1963	Paul Wuest
1970-79	\$17,058	1971	Mark Davis
1980-89	\$12,875	1982	

Number of Donors			
Decade	Donors	Class	Representative
Pre-1930	11	1929	Roland Wuest
1930-39	23	1938	Theo Hoiland
1940-49	40	1949	Anita Christian
1950-59	76	1959	David & Patsy Johnson
1960-69	104	1969	Doug & Lisa Ruecker
1970-79	125	1974	Drex Zimmerman
1980-89	131	1986	

1963  
Class  
Representative



1964  
Class  
Representative



1965  
Class  
Representative



- Thompson, Neil R.  
Q Waterworth, Janet M.  
(Gullekson) \*  
Wilpone, Cheryl L.  
Q Wold, Carolyn L. (Smith) \*  
Zimmerman Jr., Robert  
Zuber, Charles J.

1963  
Class Representative  
Gerry Evanson

Class Roll 333  
Donors 86  
Participation 26%  
Total Gifts \$18,309.00

- Q Barbo, Linda S. (Knutzen)  
Q Benson, Dale E. \*  
Q Benson, Jolita D. (Hylland) \*  
Berney, Kristina E. (Pernu)  
Q Billings, Paula (Heyer) \*  
Q Boomer, Ronald J. \*  
Cameron, David A.  
Q Case, Anne K. (Fennessy)  
Christopherson, W. E. \*  
Q Cook, Eugene R. \*  
Dauphin, Lawanda L. (Maple)  
Detomaso, Judith M. (Richter)  
Q Doelle, Linda G. (Hood)  
Dunn, Karen E. (Fedt)  
Q Evanson, Gerald \*  
Q Fatland, Richard M.  
Fedde, Bonnie J. (Neal)  
Frye, Ione L.  
Q Gray, Carol J. (Finstuen) \*  
Q Gronberg, Karl A.E.  
Gudal, Shirley E. (Johnson) \*  
Q Hager, Connye L. (Idstrom)  
Q Hagerty Jr., Richard G.  
Haller, Mary J.  
Q Halvor, Paul N. \*  
Hanson, Thelma J. (Reeve) \*  
Haralson, Carolyn M. (Breuer) \*  
Q Helland, Lorraine V.  
Hemming, Matt C.  
Q Heyer, W. Ronald \*  
Hill, Ramona (Sawyer)  
Hoover, Phyllis J. (Rhine)  
Q Howard, Robert R.  
Hult, Philip W. \*  
Jacobson, E. Marvin  
Q Jenkinson, John  
Q Johnson, M. Doreen (Grimm) \*  
Q Kennedy, Karleen K. (Isaacson)  
Kennedy, Julie M. (Harmon)  
Kerby, Mary Ellen (Ames)  
Q Klein, Joanne B. (Bjork)  
Q Koll, William M. \*  
Q Koll, Gloria (Reinertson) \*  
Q Kvinsland, Jon H.  
Langston Jr., Philip G.  
Q Larson, Howard N.  
Lebert, Marguerite L.  
Lee, Ruby Danford (Danford)  
Lewis, Claudia A.  
Lewis, William R.  
Lowe, Thomas W. \*  
Lundberg, Carol J. (Robinson) \*  
Lundstrom, Mary Anne  
Martilla, John A. \*  
Mc Clary, Douglas M.  
Q Mc Ginnis, Richard F.  
Q Mitchell, Lois J. (Svendsen)  
Mosher, Donna P. (Baerg)  
Neveu, Carol J. (Halldorson)  
Niemi, Charles  
Olsen, Claudia A. (Isham)

- Q Olson, Carol L. (Mani) \*  
Otwell, Inabelle June (Larson)  
Overland, Merlyn K. \*  
Overland, Joan B. (Maier) \*  
Parr, Susan M. (Amundsen) \*  
Pearson, Lianne (Arstein)  
Peterson, Lynda M.  
Porter, Clifford G.  
Q Probstfield, Jeffrey \*  
Q Ronning, Nelius N.  
Ruck, Lois C. (Cornell)  
Schutz, Nancy A. (Krogel)  
Q Schwabauer, Sandra C. (Quale)  
Searle, Arleen L.  
Sherburne, Margaret L. (Hollis)  
Smith, Thomas E.  
Smootz, Ronald S.  
Stevens, John A.  
Steves, Virginia R. (Soderman)  
Tahtinen, Lenora I. (Hansen)  
Q Ulleland, Christy N.  
Q Vigeland Jr., George \*  
Q Wold, Paul C. \*  
Q Woldseth, Margaret (Sagen) \*  
Q Wood, Thomas H.

1964  
Class Representative  
Alexia (Henderson)

Sontag  
Class Roll 283  
Donors 69  
Participation 24%  
Total Gifts \$9,870.23

- Q Beard, George M.  
Berg, Lynn R. \*  
Q Billings, Mitchell J. \*  
Q Brannfors, John Edward  
Carlson, Sheila K. (Jensen)  
Carlson, Mark T. \*  
Chapman Jr., Bill K.  
Chindgren, Judith L.  
Q Christensen, Darwin E.  
Christopherson, Sonja A.  
(Peterson) \*  
Crabtree, James A. \*  
Crabtree, Ann (Soine) \*  
De Soto, Eunice J.  
Dexter, Carolyn (Myers)  
Diegel, Andrea R. (Hagen)  
Q Edlund, Virginia A. (Crary) \*  
Q Edlund, Kathleen M. (Taylor)  
Q Edmonds, Kenneth J. \*  
Q Edmonds, Barbara K.  
(Erickson) \*  
Estes, Jack W.  
Fenimore, Robert \*  
Fenimore, Mary Ann (Vorvick) \*  
Finstuen, Richard \*  
Fredrickson, Dennise C. \*  
Q Fredrickson, Marvin D. \*  
Q Fredrickson, Carole J.  
(Haaland) \*  
Harrison, Beverly I. (Anderson)  
Hatch, Dwaine M.  
Q Heyer, Miriam H. (Muedeking) \*  
Hillesland, Linnea J. (Eger) \*  
Q Hokenstad, Alan J. \*  
Q Hokenstad, Marion J.  
(Rasmussen) \*  
Q Howard, Dennis D. \*  
Husted, Robert N.  
Q Isensee, Donald A. \*  
Johnstad, Margaret E.  
(Swenson)

- Karlson, Karleen I.  
Q Korsmo, Marie A. \*  
La Framenta, Joanne R. (Jensen)  
Larson, Gerald L. \*  
Larson, Marilyn K. (Rudenick) \*  
Q Lemay, Carla A. (Hansen) \*  
Lennon, Gwen M. (Lockhart)  
Q Logan, Lavon R.  
Q Lono, J. Mark  
Q Lowe, Mary Jo (Nelson) \*  
Q Lundring, L. Karsten \*  
Q Lundring, Kirsten M.  
(Bodding) \*  
Martilla, Frieda B. (Grimrud) \*  
Myhre, Donald C.  
Nelson, Beverly A.  
(Burgemeister)  
Nikkari, Gary M. \*  
Q Pederman, Leslie P. \*  
Q Reil, Loeda T. (Meyer)  
Rieke, John M.  
Roed, Ingrid M. (Lein)  
Sadler, Glenda R.  
Q Selmann, Dan J. \*  
Q Selmann, Judith L. (Pederson) \*  
Shive, J. Robert \*  
Shive, Virginia L. (Langford) \*  
Short, Joyce C. (Larson)  
Q Simonson, Jeraldine A.  
(Oksness) \*  
Q Sontag, Alexia (Henderson)  
Swenson, Keith M. \*  
Thibedeau, Kristin L. (Hoefs)  
Townsend, Stella J. (Cummings)  
Q Wagner Jr., Louis C.  
Q Wiltse, Mary Griffiths (Griffiths)

1965  
Class Representative  
Rhoda (Miller)  
Pappajohn  
Class Roll 266  
Donors 76  
Participation 29%  
Total Gifts \$17,313.43

- Q Albrecht, David A. \*  
Q Albrecht, Jan E. (Aalbue) \*  
Q Anderson, Ruth M. (Ellis)  
Anthony, Sharon (Larson)  
Arstein, Tena (Reynolds) \*  
Q Baerg, Richard D.  
Bates, Clarice E. (Reinertson)  
Bauer, Gilda S. (Smith)  
Bennett, Cynthia D. (Weaver)  
Berg, Karen L. (Gruys) \*  
Q Blythe, William E.  
Q Bowdish-Kreis, Sandra  
(Bowdish)  
Branae, Linda I. (Mays)  
Bulger, Ruby P.  
Q Carlson, Thomas O.  
Q Carrell, May M.  
Q Carvey, Davis W.  
Cornils, Mary M. (Olson) \*  
Dirlam, John P. \*  
Dunn, Rita E. (Peterson)  
Q Ecklund, Denise J. (Ecklund Jr.) \*  
Q Ehlinger, Richard A.  
Esche, June M.  
Flaten, Paul R.  
Flath, Helen A. (Hosum) \*  
Fleming, Larry L.  
Gehrman, Christine (Nelson)  
Giersch, Mary K. (Kreps)  
Gleason, Hildur M. (Oyen)

- Q Gross, Nancy H. (Hull)
- Q Halvor, Marilyn Ann (Rasmussen) \*
- Harris, Judy (Frazier)
- Hartvigson, Joyce L. (Haavik) \*
- Hartvigson Jr., Kenneth B. \*
- Q Hatlen, Roe H. \*
- Hester, Roseanna M.
- Q Howard, Linda D. (Stolee) \*
- Howe, Margaret E. (Ogden)
- Q Isensee, Mary Jane \*
- Q Jacobson, Karen S. (Lund) \*
- Jaech, Daniel W.
- Q Johnson, Kenneth A.
- Q Kees, William H. \*
- Q Kolzing, Ann L. (Ruud)
- Q Kravas, Konstantinos J. \*
- Q Kvinsland, Stephen P. \*
- Lang, Howard J.
- Q Leland, Edith M. (Monson)
- Leraas, Judith H.
- Q Lorenz, Gerald R. \*
- Miller, Kenneth D.
- Q Miller, Ronald A. \*
- Q Miller, Jean I. (Andrews) \*
- Miller, Christie C. (Aasen)
- Nace, Kathleen M. (Arnold)
- Nance, Mary Anne (Kitzerow)
- Q Olson, Donna R. (Chittim) \*
- Q Ostling, Karl F.
- Q Pederson, Cheryl Y. (Taylor) \*
- Q Perry, Albert W. \*
- Q Perry, Leslie (Geer) \*
- Peterson, Paul D.
- Q Peterson, William T.
- Q Probstfield, Margaret H. (Belgum) \*
- Riddle, Allan L.
- Running, Richard B.
- Ruud, Barbara A. (Schmid) \*
- Sallee, Stephen E. \*
- Sanders, Robert E.
- Schauer, Grace L. (Kuest)
- Siegmund Jr., D. Charles
- Thoreson, Merlin H.
- Valenti, Susan L. (Johnson)
- Warner, Sharon A.S. (Schmoyer)
- Wytko, David R.
- Zylstra, Norma A.

- Q Ecklund Jr., Earl F. \*
- Ekberg, David J.
- Q Feek, James R.
- Q Funk, Roland D.
- Q Gerheim, Earl C. \*
- Q Graham, Glen O. \*
- Q Graham, Christie (Snyder) \*
- Q Gray, Donald \*
- Q Habedank, Gary L. \*
- Q Habedank, Kathryn A. (Czyhold) \*
- Hagedorn, G. Beth
- Q Hardtke, Dennis R.
- Q Hatlen, Beverly J. (Thompson) \*
- Helms, Roy H.
- Hester, Sarah J.
- Holte, Mark M.
- Jensen, Agnes H.L.
- Johnson, Franklin G. \*
- Johnson, Kenneth A.
- Juneau, William R.
- Q Kees, Carolyn R. (Malde) \*
- Knight, Claire J.
- Q Kvinsland, Judith L. \*
- Larson, Eunice B.
- Laursen, Reginald D.
- Leander, John D. \*
- Leander, Kathleen (Axelson) \*
- Lerch, Gary E
- Q Lindberg, Judith Marie (Johnson)
- Q Llewellyn, Mary Alice
- Long, George L.
- Q Lorenz, Janet M. \*
- Lundberg, Bruce \*
- Mitchell, Patricia L. (Morrison)
- Moffitt, Faye A.
- Nordmark, Darrell
- Q Oliver, Jack D.
- Ostenson, Harold T. \*
- Ostenson, Shirley M. (Bottiger) \*
- Parrott, Keith
- Q Rasmussen, L. Fraser \*
- Redman, Penny M. (Porter)
- Q Roesch, Nancy C. (Kvinsland)
- Q Rowberg, Alan H. \*
- Salatiello, Linda L. (Carlson)
- Scheinuk, Judith Ann
- Stewart, Gordon A.
- Stuart, Tina L. (Hutcheson)
- Q Swanson, Paul R. \*
- Swenson, Georgene M. (Moskovita) \*
- Q Templin, John H. \*
- Toven, Iral A. (Mobroten)
- Turnidge, William
- Witt, Gloria (ChristensON) \*

- Q Christensen, Carolyn J. (Hedges)
- Cleland, Lynne M. (Nelson)
- Corliss, Kenneth J.
- Q Dagleish, Susan K. (Haugen) \*
- Q Dion, David R.
- Ericksen, Robert \*
- Ertsgaard, Wilma A. (Baer)
- Flatness, J. Peter
- Gerken, Karen U. (Urstad) \*
- Q Hanson, Gary C.
- Q Hartman, Paul E.
- Q Hedman, Alan R.
- Q Holum, Everett A.
- Q Horngren, Earl W.
- Q Huber, Walter M.
- Hult, Mary Ann (Mandt) \*
- Kangas, Audrey K. (Daggett)
- Q Karlsgodt, Gregory B \*
- Q Karlsgodt, Carrol J. (Kirby) \*
- Kasten, Carol J.
- Kintner, John C.
- Q Kravas, Constance H. \*
- Q Larson, Larry P.
- Q Larson, Margit P. (Olsen)
- Lindeblom, Gayle E. (Tiedeman) \*
- Q Lorentzen, Thomas N.
- Melary, Michael F.
- Miller, Kari D. (Kruger)
- Q Moody, John H. \*
- Newell, Richard D.
- Nilson, Ronald N.
- Q Oliver, Terry R.
- Ostroot, Dennis P. \*
- Ostroot, Beverly J. (Ramsfield) \*
- Parker, Karen G. (Blair)
- Q Pearson, David L.
- Q Peterson, Dale L.
- Peterson, Joe H.
- Ponton, Elaine F. (Shusta)
- Q Quigley, Timothy \*
- Q Quigley, Letitia A. (Burchfield) \*
- Ramsdell, Gladys T. (Ramsdale)
- Robicheau, Sylvia E. (Rian)
- Rockway, Richard J.
- Sanden Jr., Clifford R.
- Q Saverud, Wayne P.
- Q Shannon, John P.
- Sheridan, Carol B. (Neumann)
- Sherry, Timothy \*
- Sherry, Marcia L. (Wake) \*
- Q Simmons, Donald E.
- Simpson Jr., Merlin C.
- Standiford, Deanna E. (Olson)
- Q Staub, David W. \*
- Q Staub, Lindy L. (Hovde) \*
- Stevens, Adele A. (Kubota)
- Q Strand, Linda S. (Svendsen)
- Sutton, Martin L. \*
- Q Swanson, Mary E. (Greene) \*
- Q Templin, Sonja M. (Christensen) \*
- Q Tetz Jr., Kenneth V.
- Q Vigeland, Karen M. (Korsmo) \*
- Q Waggoner, David S.
- Wallace, Marcian C. (Jacobs)
- Walters, Clarence P. \*
- Walters, Janet E. \*
- Waters, Neil L.
- Way, Eileen R. (Widdifield)
- Q Young, William M.
- Zubalik, Yvonne M (Spencer)

**1966**  
**Class Representative**

**Jack Oliver**  
**Class Roll 255**  
**Donors 70**  
**Participation 27%**  
**Total Gifts \$7,862.93**

- Q Andersen, Bonnie M. (Mac Master) \*
- Ball, Florence \*
- Boyle, Kjeri J. (Jerstad)
- Bridges, Benjamin P. \*
- Q Brunner, Charles E.
- Carlson, Andrew J.
- Carson, Katherine J.
- Q Clauson, Betty Johnson (Johnson)
- Cornils, Stephen J. \*
- Crawford, Mary L.
- Cullom, Michael L. \*
- Cullom, Sylvia L. (Moilien) \*
- Q Dagleish, Steven B. \*
- Dirliam, Nancy L. (Hahn) \*
- Dodds, Judith L. (Seastrand)
- Q Douglas, Janet M. (Estes) \*

**1967**  
**Class Representative**

**Clare and Jan (Temte) Walters**  
**Class Roll 293**  
**Donors 80**  
**Participation 27%**  
**Total Gifts \$11,463.75**

- Q Andersen, Mark E. \*
- Anderson, David L.
- Anderson, Borgny A. (Arneson)
- Banker, Susan A. (Larsen)
- Q Bauer, Sandra (Kjerstad)
- Billr, Peggy Ann (Zander)
- Q Blegen, Marcus J. \*
- Borcherding, Rhoda J. (Larson)
- Q Carlson, A. Mark
- Chance Jr., Leonard M.

1966  
Class  
Representative



1967  
Class  
Representative



**1968**  
**Class Representative**  
**Stan Stenersen and**  
**Marsha**  
**(Stirn) White**  
**Class Roll 325**  
**Donors 89**  
**Participation 27%**  
**Total Gifts \$9,417.00**

- Ahrens, Douglas W.  
 Angle, Karla M. (Miller)  
 Q Bierwagen, Gary E.  
 Bonciolini, Adele K.  
 Q Boyd, Barbara (Anderson)  
 Q Bush, Beverly Jean  
 Campbell, Ellen Lee (Espedal) \*  
 Chase, Margaret E. (Ziegler)  
 Q Christianson, Vernita L.  
 (Bliesner) \*  
 Coe, Linda J. (Rude)  
 Q Collar, Leslie D.  
 Cramblit, Diane A. (Gerzevske)  
 Dignon, Beth J. (Thompson)  
 Q Douglas, Michael D. \*  
 Ericksen, Melissa M. (Dahl)  
 Erstad, Richard H.  
 Q Fenn, David L. \*  
 Finstuen, Judith M. (Anderson) \*  
 Flath, Dennis L. \*  
 Q Ford, Michael S. \*  
 Q Ford, Mary L. (Ramstad) \*  
 Gerald, Laurel A. (Richards)  
 Girvan, James T. \*  
 Girvan, Georgia A. (Stirn) \*  
 Halverson, Marian A.  
 Harris, Jennifer A. (Braa)  
 Q Herfindahl, David J. \*  
 Hilstad, Mary K. (Gravrock) \*  
 Q Hoffman, Betty J.  
 Holte, Secelia E.  
 Jenkins, Gary T.  
 Johnson, Jerry K.  
 Q Johnson, Susan I. (Richards) \*  
 Jones, Sally L. (Williams)  
 Q Joos, Paul N.  
 Q Kovanen, Archie E.  
 Leake, Penny Y. (Johnson) \*  
 Q Little, Bonnie (Phelps) \*  
 Q Little, Mike \*  
 Lindeblom, David C. \*  
 Long, Sharon L. (King)  
 Lorenz, Robert J. \*  
 Lorenz, Caren L. (Simdars) \*  
 Macomber, Annette M.  
 (Levorson)  
 Marks, Charlene D. (Kelsey)  
 Q Matthias, Paul F. \*  
 Mihnos, Linda J. (Ehlert)  
 Nesvig, Mark L.  
 Nybro, Dale C.  
 Q Nylander, Betty I.  
 Q Oakley, John C. \*  
 Q Olson, Susan E. (Hackett)  
 Q Ozmun, Leonard J. \*  
 Q Pederson, John N. \*  
 Petersen, Diane M. (Brandt)  
 Peterson, Jill S. (Lange)  
 Ramos, Judy A.  
 Q Rasmussen, F. Lynn  
 (Burchfield) \*  
 Rice, David G.  
 Ricketts, Linda M. (Parker)  
 Ridley, Patty Petrie (Petrie)  
 Roen, Gail R.  
 Sallee, Verna K. (Bevan) \*

- Q Sammons, Kenneth D.  
 Q Samuelson, Marsha D. (Watton)  
 Q Schoening, David H. \*  
 Q Schoening, Christelle R. (Rose) \*  
 Simpson, James R. \*  
 Skoe-Henry, Linda G. (Skoe)  
 Steere Jr., Samuel A.  
 Q Stenersen, Stanley G. \*  
 Q Stenersen, Sharon A.  
 (Hillesland) \*  
 Q Stevely, Margaret A.  
 (Christopherson)  
 Sundberg, David K.  
 Sutton, Merrily J. (Movius) \*  
 Swanson, Isobel C. (Conway)  
 Q Swanson, Mark A. \*  
 Teitzel, Mildred A.  
 Thomas, Barbara E. (Lentz)  
 Thomsen, Marilyn E.  
 Tomita, Jane M.F.  
 Troyer, Barbara L.  
 Turner, Violet M.  
 Q Ufer, Steven K. \*  
 Q Weswig, John M.  
 Wilson, Sally E.  
 Q Wise, Lydia  
 Q Yost, Robert A. \*  
 Q Yost, Ann P. \*

**1969**  
**Class Representative**  
**David and Patsy**  
**Johnson**  
**Class Roll 408**  
**Donors 104**  
**Participation 25%**  
**Total Gifts \$15,499.57**

- Q Anderson, J. Douglas \*  
 Anderson, Julie Ann (Svendsen) \*  
 Barker, Brian F. \*  
 Barker, Sally L. (Grier) \*  
 Beam, David M. \*  
 Benes, James H.  
 Benson, Michael L. \*  
 Borrud, Joyce M. (Karlstad)  
 Brandner, M. Joyce  
 Brauner, Pamela E. (Casaday)  
 Bridges, Paulette A.  
 (Haywood) \*  
 Brown, Mary Lou (Johnson)  
 Q Bustad, Janet K. (Siblerud) \*  
 Q Bustad Jr., John R. \*  
 Carpenter, Helen I.  
 Cate, Elizabeth A. (Fenn)  
 Q Chance, David L. \*  
 Chaney, Judith L. (Hartvigson)  
 Q Cress, Lawrence D.  
 Q Dillinger, Sharon M. (Willms)  
 Eaton, Judith L. (Cedarquist)  
 Eichholtz, Angie G. (Holm)  
 Q Eklund, Bruce G. \*  
 Q Eklund, Barbara J. (Maier) \*  
 Q Ellingboe, Linda R. (Zingleman)  
 Q Emilson, Joyce M.  
 Ess, Earl D.  
 Q Gearheard, Julie A. (Lillebo)  
 Q Gerheim, Sherrie M.  
 (Worthington) \*  
 Q Gesinger, Richard E.  
 Gilbertson, Gerald A.  
 Q Goin, Dennis R. \*  
 Q Goin, Karen M. (Call) \*  
 Q Gramann, Robert C.  
 Q Grewenow, Ronald D.  
 Hagen, Frank A.  
 Halverson, Kenneth D.  
 Hanson, David G.  
 Harrigan, Shirley J.  
 Hart, Miriam E. (Hartung)  
 Q Herfindahl, Ann R. (Whitelock) \*  
 Herman, Milton P.  
 Highland, Jeffrey R.  
 Hilgers, Christy A. (Stevens)  
 Hilstad, Gordon O. \*  
 Hotchkiss, Sarah E.  
 Q Huhta, Ellen Kaye (Schnaible)  
 Isensee, Philip H.  
 Q Jacobson, Thomas L.  
 Joernes, Nancy L. (Joerns)  
 Q Johnson, David B. \*  
 Q Johnson, Patsy E. (Davies) \*  
 Q Johnson, Joanne L. (Hagen) \*  
 Q Johnson, Ronald C. \*  
 Kaaen, Charleen M. (Strandlien)  
 Kiesow, Stephen J.  
 Kingston-Beall, Nancy M.  
 (Kingston)  
 Q Klavano, Robert P. \*  
 Knudson, Katherine A. (Tekse)  
 Koch, Kristine A. (Swingle)  
 Q Landdeck-Sisco, Jeanne C.  
 (Landdeck)  
 Q Law, James G.  
 Lewis, Karen M. (Knott)  
 Q Lindeman, William W. \*  
 Q Lindeman, Susan J. (Mickelsen) \*  
 Livingston, Montel R. (Wagner)  
 Lumsden, Terry E.  
 Q Magelssen, David J. \*  
 Q Magelssen, Penelope M.  
 (Wilson) \*  
 Mannix, Vicki L. (Hanfbauer)  
 Matzner Jr., Rudolph  
 Mocabee, Patricia A. (Read)  
 Q Moody, Melody (Henriksen) \*  
 Moore, Barbara Jean (Calhoun)  
 Q Morrison, Steven E.  
 Muir, Marie L. (Orr)  
 Q Nelson, Dennis W.  
 Nelson, Glen L.  
 Nicholson, William J.  
 Q Oakley, Shirley Ann (Craft) \*  
 Q Olson, William D. \*  
 Parks, Judith (Zandell)  
 Q Pederson, Cathy L. (Severson) \*  
 Rasmussen, Thomas M.  
 Reed, Lucille E. (Mc Kenney)  
 Reinkensmeyer, Patricia A.  
 (Boyson) \*  
 Robinson, Jay G.  
 Q Rouse, Richard W. \*  
 Sanford, Sandra E.  
 Schuchman, Thora M.  
 Simpson, Paula K. \*  
 Q Skog, James H.  
 Q Stewart, Willie C.  
 Stout, Stephen R.  
 Q Stuen, Thomas E. \*  
 Q Sturdivant, Lois A. (Sturdevant)  
 Vold, David J. \*  
 Vold, Joan N. (Norburg) \*  
 Q Walton, Ann H.  
 Wasmundt, Betty D. (Johnson)  
 Wells, Ann-Marie  
 Welsh, Steven A.  
 Wheelock, Jeanne C.  
 Q Widsteen, James \*

**1968**  
**Class**  
**Representative**



*Q - designates members  
 of the PLU Q Club*



## 1970

## Class Representative

M. David Lee

Class Roll 490

Donors 91

Participation 19%

Total Gifts \$11,934.25

Q Aageson, James W. \*  
 Q Aageson, Julie K. (Taylor) \*  
 Allen, William A.  
 Q Bangsund, Lynne I. (Moody) \*  
 Beeker, Samuel F.  
 Q Bendickson, James O. \*  
 Benson, Gary N.  
 Bermudez, Ludivina G.  
 Q Bilyeu, Richard A.  
 Q Bork, David B. \*  
 Brahm, Margaret E. (Grossie)  
 Bratlie, John D.  
 Brodniak, Kathy A. (Mc Cosh)  
 Q Bryant, Neil R. \*  
 Q Bryant, Mary Alice (Arneson) \*  
 Carlson, Timothy S.  
 Q Carmichael, David E.  
 Q Carr, Judith I. (Willis)  
 Q Christopherson, Sharon K.  
 Q Collins, Catherine Ann  
 Q Connery, Nancy R. (Rutledge)  
 Culver, Anke I.  
 Curtiss, Randy T.  
 Dennis, Karen G.  
 Dittrich, Barbara J.  
 (Thompson)\*  
 Q Ericksen, John M.  
 Erickson, Joanne E. (Holst)  
 Q Fenn, Marilyn J. \*  
 Q Finstuen, John N. \*  
 Q Finstuen, Katherine A.  
 (Parrish)\*  
 Q Foss, Michael W.  
 Frantz, Jean D. (Mauritsen)  
 Gerken, Norman P. \*  
 Q Gintz, Ronald L. \*  
 Q Gintz, Ingrid M. (Knutzen) \*  
 Graham, Julie Ann (Jamieson)  
 Hand, Kathleen M. (Hassel)  
 Q Hansen, Roger K.  
 Q Harne, Terry Ann (Nettnin)  
 Q Hart, Karen E.  
 Q Helseth, Dennis L.  
 Horn Jr., Raymond M.  
 Horne Sr., Edward L.  
 Hurlbut, Janet L. (Ruud)  
 Q Hushagen, James M. \*  
 Q Hushagen, Deborah Lynn  
 (Herivel) \*  
 Isaacson, Linda J. (Ulvan)  
 Q Klavano, Byrna L. \*  
 Kloster, Leif J.  
 Q Knudson, Mark B. \*  
 Q Knudson, Sue J. (Voorhees) \*  
 Q Kuehn, Bernd  
 Larsgaard, John K.  
 Q Larson, Christine A.  
 Leake, Richard S. \*  
 Lieurance, Peter R.  
 Makela, Linda O.  
 Mc Casland, Warren C.  
 Q Miller, Jon R. \*  
 Q Miller, Solveig L. (Paulson) \*  
 Moblo, Pennie L.  
 Murray, Edward D.  
 Northway-Meyer, Roger  
 Nunnelee, Gery R.  
 Partridge, Anita L. (Trumbull)  
 Pedroso, John C.

Q Peterson, Richard L. \*  
 Q Peterson, Linda (Lee) \*  
 Philip, Abraham  
 Q Quinn, Richard S. \*  
 Q Quinn, Susan C. (Smith) \*  
 Rhodes, Pat  
 Richardson, Charlotte L.  
 (Brockman)  
 Q Rowberg, Ann L. (Shoemaker) \*  
 Q Schneider, Eric E. \*  
 Q Schneider, Janet D. (Hansen) \*  
 Simonis, Kathleen J.  
 Smith, Dennis G. \*  
 Q Smith, Judith C.  
 Spada, Charlotte E. (Olberg) \*  
 Straub, Richard P.  
 Q Stuen, Karen S. (Ranheim) \*  
 Swanson, Connie A.  
 Swanson, Peter M. \*  
 Swenson, Richard H.  
 Thompson, Joan R. (Clore)  
 Thompson, Mikkil C.  
 Q Unseth, Catherine A.  
 Wiechmann, Carolyn E.  
 (Hadden) \*  
 Q Wiklund, Dan A.  
 Woldseth, Mark E.

## 1971

## Class Representative

Paul Wuest

Class Roll 545

Donors 114

Participation 21%

Total Gifts \$17,047.83

Q Aakre, John D. \*  
 Q Adolf, Arlis M.  
 Allman, Garrett N.  
 Q Anderson, Naomi J. (Sarver)  
 Ashcraft, Linda Marie (Inman)  
 Q Bangsund, David R. \*  
 Barthel, Kurt R.  
 Bellin, Dorothy J.  
 Benson, Mary L. (Magnuson) \*  
 Benti, Evelyn N. (Tisdell)  
 Q Berg, Paul K.  
 Binz, Eunice A. (Lyso) \*  
 Q Bjerke, Jill C. (Farver) \*  
 Q Bork, Jennifer Ann (Rogers) \*  
 Burr, John A.  
 Caviezel, Dennis R.  
 Q Chance, Marcia A. (King) \*  
 Q Chinn, Melvin  
 Q Christian, Rhoda G.  
 Clarke, Sue K.  
 Coates, Warren E.  
 Dary Jr., R. Randall  
 Q Doten, L. Douglas \*  
 Q Eidal, Christen E.  
 Fjermestad, Jerry L.  
 Flom, Joanne C.  
 Ford, Renee S. (Sahlberg)  
 Foster, Ruth (Sharp)  
 Freitag Sr., Gregory R. \*  
 Q Gebhard, Roger F.  
 Gill, Sandra M.  
 Grader, Lindsay E.  
 Granquist, Wanda L.  
 (Boknecht)  
 Graves, Luana Jean  
 Q Gumprecht, Thomas F.  
 Q Halstead, David S. \*  
 Q Halstead, Linda L. (Barker) \*  
 Q Hansen, Karen M.  
 (Hendrickson)  
 Hassett, Mary Ruth (Coleman)  
 Heaps, Mary Ann (Key)  
 Heberer, Marsha L. Hein (Hein)  
 Hemmen, Theresa E.  
 (Yutrzanka)  
 Hester, James M.  
 Highland, Scott R.  
 Houglum, Mark D. \*  
 Houglum, Susan L. (Van  
 Meter)\*  
 Hustad Jr., Joseph O.  
 Jackson, Carol Bichon (Bichon)  
 Q Johnson, Paul D. \*  
 Q Johnson, Wendy M. (Jechort) \*  
 Jorgenson, Jack D.  
 Karlstad, Philip W.  
 Klavano, Ruth C.  
 Q Knapp, Douglas S.  
 Q Larson, Carl S.  
 Larson, Ronald G. \*  
 Q Lindstrom, Hans G. \*  
 Q Lindstrom, Ann K. (Widsteen) \*  
 Q Long, Eva E. (Swedstedt)  
 Lutton, John K. \*  
 Lutton, Roberta J. (Beck) \*  
 Magnuson, Dennis L.  
 Q Marsh, Michael P. \*  
 Q Marsh, Mary (Lind) \*  
 Maseh, Muriel  
 Merz, Dennis W. \*  
 Merz, Signe M. (Hanson) \*  
 Meyer, David E. \*  
 Q Moriguchi, Laraine N. (Inagaki)  
 Q Nelsen, Gregory H. \*  
 Q Nelson, Jon D.  
 Novak, Linda A. (Turner)  
 Nugent, Dennis L. \*  
 Nugent, Margaret (Espeseth) \*  
 Oberg, James C.  
 Q Olbertz, Zenon P. \*  
 Olson, John W.  
 Olson, Judy M. (Kopplin)  
 Q Olstead, Halvar E. \*  
 Q Ostenson, Richard C. \*  
 Q Ostenson, Lynn C.  
 (Geschwind) \*  
 Overvold, Peter M.  
 Page, William M.  
 Pentikis, Anthony Photius  
 Peterson, Kathryn A. (Westby)  
 Proctor, Richard B.  
 Reinkensmeyer, Donald C. \*  
 Ries, Cheryl L. (Yancey)  
 Q Roberts, Robert L.  
 Q Rouse, Susan L. (Schillinger) \*  
 Q Smith, Sharon M. (Rodkey) \*  
 Q Soderlund, David M.  
 Sowder, Patricia A. (Sandahl)  
 Spada, Randy L. \*  
 Staeheli, Therese E.  
 Stewart, Twylla L.  
 Q Svendsen, John A. \*  
 Svendsen, Julie K. (Turner) \*  
 Q Swanson, Wendy O. (Lider) \*  
 Swenson, Larry D.  
 Q Tchobanoff, Daniel K. \*  
 Q Tchobanoff, Doris A. (Freese) \*  
 Q Todd, Edward B. \*  
 Q Townsend, Pamela L.  
 (Peterson)  
 Tupack, Joy E. (Peterson)  
 Q Vingerud, Jon A.  
 Wall, Steven R.  
 Watness, Kathleen J.  
 Weaver, Joyce I. \*  
 Q Widsteen, Kristi (Hildahl) \*  
 Wiechmann, Alan E. \*  
 Wilson, Dorothy C.  
 Q Wilson, Marcia K. (Taylor) \*  
 Q Wuest, Paul R. \*

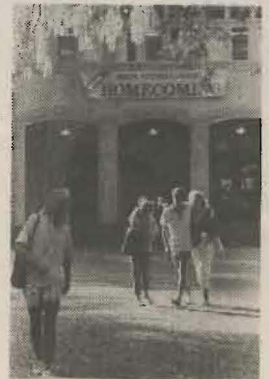

\* - indicates that the gifts of married alumni have been split between their respective classes

**1972**  
**Class Representative**  
**Frank Wilson**  
**Class Roll 535**  
**Donors 106**  
**Participation 20%**  
**Total Gifts \$12,908.65**

- Q Alworth III, Marshall H.  
 Anderson, Brian W. \*  
 Anderson, Kristy L. (Johnson) \*  
 Beam, Cynthia A. (Hildahl) \*  
 Bechtold, Dianne M.  
 Belusko, Marsha Kay (Wilson)  
 Q Bendickson, Cindy C.  
 (Johnson) \*  
 Berven, Keith A. \*  
 Berven, Dikka M.  
 (Schnackenberg) \*  
 Bieker, Linda Jane (Sinex)  
 Binz III, Walter E. \*  
 Q Bjerke, Bruce T. \*  
 Campbell, Terry N. \*  
 Q Carlson, David Q. \*  
 Q Carlson, Flavia V. (Flaherty) \*  
 Chentow, Laurel M. (Clark)  
 Collins, James L.  
 Collins, Linda H. (Hammer)  
 Q Dawson, Leland B.  
 Dittrich, Richard P. \*  
 Q Doten, Helen G. \*  
 Dowell Jr., Lester R.  
 Dryden, Earl H.  
 Dugger, Paul W. \*  
 Eastman, Frederick E. \*  
 Ebert, Ann K. (Carruthers)  
 Erickson, Allen C.  
 Finseth, Terry A. \*  
 Finseth, Michele R. (Reed) \*  
 Q Flink, Carlotta K. (Hildebrand)  
 Gehrs, Robin C. (George) \*  
 Q Griffith, Donald  
 Harvester, Diane D.  
 (Smidesang)  
 Q Hasselblad, Robert A.  
 Q Hauge, Kathleen S. (Meyer) \*  
 Helgemoe, Raymond A.  
 Homier, Beverly J. (Hyatt)  
 Q Horsfall, Daniel D. \*  
 Q Howell, Julie Anna (Husby)  
 Q Hunziker, Conrad H.S. \*  
 Q Hunziker, Dianne L.  
 (Torgerson) \*  
 Jones, Susan L. (Swedberg)  
 Keirse, Kristenza D. (Van  
 Gilder)  
 Q Keller, Benjamin T.  
 Kulungowski, Sarah L. (Ward)  
 Lacko, Karen L. (Taylor)  
 Lalonde, Ronald J.  
 Q Lansing, Steven H.  
 Lemke, Joanne E.  
 Lemonds, Stephen  
 Lennon, Wanda L. (Boltz)  
 Loraas, Keith R.  
 Lubahn, Karen L. (Cosand)  
 Q Mc Dougall, Gerd-Inger  
 (Gegersen) \*  
 Mc Farlane, Margaret G.  
 (Neubauer)  
 Mochida, Joel H.  
 Muncaster, Rebekah L.  
 (Tolstad)  
 Q Nelsen, Marie Anne (Johnson) \*  
 Q Ness, Arne \*  
 Q Nordstrom, Robert  
 Q Olbertz, Molly J. (Stuen) \*

- Q Ostern, Ellen C.  
 Q Palm, Sven Ake \*  
 Q Palm, Carol J. (Christensen) \*  
 Q Patnode, Thomas J.  
 Pearson, William A.  
 Pendle, Carolyn R. (Belgium)  
 Phelps, Sarah E. (Ramstad)  
 Powell, Ronald I.  
 Puttler, James D. \*  
 Puttler, Linda M. (Gray) \*  
 Qualheim, David L.  
 Roberts, Marvin B.  
 Q Russell, Pamela S. (Weeks)  
 Samuels, Jack B.  
 Q Sandburg, Kirk A. \*  
 Q Sandburg, Janet E. (Snyder) \*  
 Scheele, Randall D.  
 Schiller, C. Philip  
 Schmidt, James H.  
 Sheets, James L.  
 Q Silflow, Carolyn D.  
 Simmelink, Edylee Suzanne  
 (Sheridan)  
 Sorensen, Jeanette M. (Thorp)  
 Q Spere, Jeffrey R.  
 Q Spitzer, Laurel N. (Mosier) \*  
 Strand, Mark J.  
 Stunkard, Susan E. (Battalion)  
 Q Swanson, Donald B. \*  
 Swanson, Jean A. \*  
 Swartz, Janis L. (Metcalfe)  
 Swenson, Lavern H. \*  
 Swenson, Anne L. (Henderson) \*  
 Thiebes, Nancy J. (Lundquist)  
 Q Todd, Janice C. (Peterson) \*  
 Van Houten, Judith L.  
 Veazey, Melanie J. (Jensen)  
 Walk, John D.  
 Warner, Michael W.  
 White, Joan M. (Weeks)  
 Q Willis Jr., H. Bruce \*  
 Q Wilson, Franklin A. \*  
 Wittekind, Warren D.  
 Q Zimmerman, James E. \*
- Q Horsfall, Katherine M.  
 (Vodder) \*  
 Q Howe, Karen L. (Fynboe)  
 Howell, Colleen K.  
 Hulscher, Norman F.  
 Q Hushagen, John D. \*  
 Q Johnson, Sue E.  
 Q Kilcrease, Jack D. \*  
 Q Kilcrease, Maxine M.  
 (Wallender) \*  
 King, Valda K.  
 Knudson, George D.  
 Lanning, Kathryn A.  
 (Armstrong-Brandt)  
 Q Larson, Gwen L.  
 Larson, Paul M. \*  
 Larson, Linda Lee (Wegmeyer) \*  
 Larson, Linda M. (Bosshart) \*  
 Lorenzen Shuster, Lindsay  
 (Lorenzen)  
 Maroldo, James H.  
 Mattoni-West, Darlene M.  
 (Mattoni)  
 Mawhinney, King  
 Mc Call, Linda M. (Shields)  
 Mc Fadden, Guy Alan  
 Meeds, Allen L.  
 Mettler, Linda E.M. (Stone)  
 Meyer, Mark F. \*  
 Meyer, Connie E. \*  
 Moore, Janice M.  
 Murphy, Ronald W.  
 Q Ness, Rhonda L. (Fischer) \*  
 Olson, Kathrine A. (Berg)  
 Q Olstead, Alvina M. (Hauf) \*  
 Overvold, Paul M. \*  
 Parker, Sharon R. (Ames)  
 Perry, Meri C. (Mattson) \*  
 Peter, Deborah Cornils (Cornils)  
 Pierson, Claudia B. (Barnes)  
 Q Potter, Maradee A. (Holland)  
 Prior, Linda M. (Hammargren)  
 Pugh, Ingrid A. (Taylor)  
 Putnam, Janet S.  
 Pybon, Theresa E. (Tilton)  
 Quiniola, Kathleen L.  
 (Ferguson)  
 Reed, Patricia Kay (Marsh)  
 Scott, Eleanor (Gruzenski)  
 Self Jr., James F.  
 Shandrow, Don F. \*  
 Shandrow, Kathy Jean \*  
 Sherman, Ronald D.  
 Q Shore, Randi (Gunderson)  
 Q Soden, Dale E. \*  
 Q Soden, Margaret K. (Kringen) \*  
 Storebo, Eugene R.  
 Strand, Erik J.  
 Torvend, Samuel E.  
 Q Tushkov, Walter W. \*  
 Wilder, Carrie Mae Barr (Barr)  
 Q Willis, Ann M. (Bristol) \*  
 Willis, Mike S.  
 Q Wuest, M. Jane (Randall) \*  
 Q Zimmerman, Sharolyn M.  
 (Erickson) \*

**1973**  
**Class Representative**  
**John Hushagen**  
**Class Roll 521**  
**Donors 82**  
**Participation 16%**  
**Total Gifts \$5,366.00**

- Anderson, Judith E.  
 Arnhold, Arthur R.  
 Berg, Helge R.  
 Bourcier, George W.  
 Bowen, Evelyn P. (Peers)  
 Brown, Sharlene C. (Carlson)  
 Bussey, Suzanne E. (Eklund)  
 Christiansen, Carl N.  
 Q Cowan, Sally J. (Alflen) \*  
 Dees, Virginia (Pease)  
 Dutton, Linda S. (Shelton)  
 El-Kuwaiz, Abdullah I.  
 Erickson, Michael J.  
 Feucht, Rhondi M. (Bender)  
 Q Fjelstad, Mary E. \*  
 Fortier, E. Marie  
 Furth, Leanne M. (Scharf) \*  
 Gehrs, Daniel R. \*  
 Haglund, Carl  
 Hansen, Edward W.  
 Q Hauge, Joel E. \*  
 Holm, Randall H. \*  
 Holm, Debra L. (Stook) \*

Q - designates members  
 of the PLU Q Club

1973  
 Class  
 Representative



**1974****Class Representative****Doug and Lisa Ruecker****Class Roll 660****Donors 125****Participation 19%****Total Gifts \$14,047.50**

Alexander, Claire L.  
 Allen, Cynthia E. (Nelson)  
 Anderson, David L.  
 Anoe, Kim S. (Tangeman)  
 Armstrong, Elmer C.  
 Q Armstrong, Kaylyn V.  
 (Bockemuehl)  
 Q Babbitt, Martin F.  
 Barbour, Gary T.  
 Barevics, Vilis M.  
 Beck, Thomas A. \*  
 Beck, Kathryn (Fredstrom) \*  
 Q Berg, Brian A.  
 Q Berner, Gary E.  
 Bessler, Brian D. \*  
 Bessler, Billie I. (Vernon) \*  
 Q Briggs, Cheryle L. (Jung)  
 Q Burad, Rebecca A. (Nauss)  
 Campbell, Jacolyn K. (Tebbetts)  
 Carlson, Dale R.  
 Q Carlson, Paul B. \*  
 Q Carlson, Kelly Lee (Wilson) \*  
 Carlson Jr., Ted H.  
 Carter, Robert Lewis  
 Q Casteel, Robert L.  
 Compton, Marilyn J. \*  
 Q Cook, James R.  
 Cooper, Sarah Jean  
 Q Crain, Joyce C.  
 Dodd, Thomas H. \*  
 Q Drugge, Diane M.  
 Q Eastman, Mary Lou (Geisler) \*  
 Eisenhauer, John H.  
 Engh, Maren M. (Bailey)  
 Fenske, Fay E. (Burnett) \*  
 Flattum, Hester Anne  
 Flentge, David E.  
 Frost, David T.  
 Frost, Lore L. (Ratcliff)  
 Gardner-Crandall, Linda L.  
 Gilpin, Jan L.  
 Green, Kimberly D.  
 Q Greenwood, David L. \*  
 Q Greenwood, Margaret E. \*  
 Guild, Richard W.  
 Hanrahan, William Arthur  
 Harman, William D.  
 Hazen, Logan R.  
 Q Heavey Sr., Thomas R.  
 Higgen, Sue A. (Nye)  
 Hoversten, Turi (Thompson)  
 Jenkins, Ann L.  
 Johnson, Douglas E.  
 Q Johnson, David E. \*  
 Keaton, Dana E. (Brice)  
 Q Klett, Joel G.  
 Q Krippaehne, Michelle J. (Knoph)  
 Krueger, Nancy Kaye (Turner)  
 Krumwiede, Jerry D.  
 Larsen, Lynn W.  
 Lee, Elizabeth H. (Herman)  
 Q Lee, James E.  
 Lehrle, Alicia Ann (Perkins)  
 Lewis, Virginia A. (Shove)  
 Lilley, Virgil E.  
 Long, James P.  
 Marsh, Carolyn J.  
 Mc Laughlin Jr., James J.  
 Moblely III, Gordon S.

Motteler II, Howard E.  
 Mueller, Julia B.  
 Nelson, Marianne  
 Neptun, Daniel A. \*  
 Neumann, Glenn W.  
 Noborikawa, Ronald M.  
 Nohavec, Carol Ann (Walker)  
 O'Connell, Kevin W.  
 Q Olson, Arden J. \*  
 Osborne, Roger A.  
 Osness, Richard D.  
 Q Ozmun, Anne (Parkhurst) \*  
 Palombi, Barbara J.  
 Peck, Susan J. (Schwarz)  
 Peragine, Frances A.  
 Perry, Dennis B. \*  
 Pershall, Susan C. (Ekelund) \*  
 Queen, Thomas V. \*  
 Queen, Jane A. (Jamieson) \*  
 Randall, Patricia R.  
 Ronningen, Mary E. (Overvold)  
 Q Ruecker, Douglas B. \*  
 Q Ruecker, Lisa C. (Heins) \*  
 Sackman Jr., Elmer G.  
 Q Satrum, Randy S. \*  
 Q Satrum, Alice M. (Stavlo) \*  
 Q Schnur, David J.  
 Schrader, Christine L. (Husby)  
 Q Schultz, Carolyn W. (Wilson)  
 Senftleben, Barbara D.  
 Q Sharratt, Gene C.  
 Sieckman, Gail M.  
 Skar, Sharon A.  
 Q Skubinna, Tamelyn K.  
 Sorensen, Allan M.  
 Q Spitzer, Randal E. \*  
 Stratton, Timothy R. \*  
 Stratton, Barbara J. (Mellish) \*  
 Stump, Ann L. (Balerud)  
 Q uess, Dean R. \*  
 Suess, Carol S. (Hidy) \*  
 Q Swanson, Wendy L. (Hennell) \*  
 Swanson, Thomas G.  
 Tabet, Annette Rose  
 Q This, Christine V. (Fleming)  
 Q Thomas, Brian R.  
 Thomas, B. David \*  
 Thomas, Gale M. (Amole) \*  
 Turley, Ronald F.  
 Q Tushkov, Suzanne E. (Staub) \*  
 Tuvey, Ronald S. \*  
 Tuvey, Vickie M. (Stewart) \*  
 Vrba, Diane Y. (Lloyd)  
 Wang, Kathryn Hamilton  
 (Hamilton)  
 Warr, Eric M.  
 Zander, Margaret A.  
 Q Zurfluh, Arthur P.

**1975****Class Representative****Tracy Totten****Class Roll 625****Donors 88****Participation 14%****Total Gifts \$8,714.55**

Anderson, Kathryn C. (Calfee)  
 Q Arnold, G. Michael  
 Ash, Marilyn L. (Mc Cament)  
 Q Bennett, John A.  
 Bjorklund, Diane E.  
 Boehne, Rebecca E.  
 Q Bohannon, Gail A.  
 Q Brandt, Thomas E. \*  
 Q Brown, Thomas G.  
 Carbone, Phyllis M.  
 Castelbanco, Mary B. (Waag)  
 Cedarquist, Jean Louise  
 Coen, Ronald L.  
 Q Coglizer, Alene L.  
 Collins, Judy K. (Jacobson)  
 Cornett, Charlie L.  
 Q Cowan, George T. \*  
 Crocker, John J.  
 Q Davis, Diane V. (Lund) \*  
 De Long, Paula D. (Sahli)  
 Dean, Aaron R.  
 Fenske, D. Craig \*  
 Fladland, James H. \*  
 Fladland, Kathleen T.  
 (Trondsen) \*  
 Frye, Mary L.  
 Furth, Philip K. \*  
 Gronli, John V.  
 Q Gunkel, William F.  
 Gutierrez, Henry A. \*  
 Gutierrez, Pamela J. \*  
 Q Hagen, Lauralee  
 Hairfield, Joseph H.  
 Q Hanson, Marlis M. \*  
 Harrison, Dean P. \*  
 Hewett, David R.  
 Hollingsworth, Audrey P. \*  
 Hosack, Charles G.  
 Howison, William C.  
 Hulshouser, Robert D.  
 Johnsen, Stephen A. \*  
 Q Johnson, Jeffrey B.  
 Johnson, Lawrence E.  
 Q Johnson, Patricia A. (Blair) \*  
 Johnston, Leo C.  
 Q Jordet, John A.  
 Justice, Albert J.  
 Kahle, Lynn R. \*  
 Kahle, Debra C. (Eisert) \*  
 Q Kucklick, Luann J. (Connole)  
 Law, Ellick Chi-Lick  
 Lile, Lynette M. (Knapp) \*  
 Lunderman, Mark W.  
 Marshburn, Jane M. (Tollack)  
 Q Mc Dougall, Mark A. \*  
 Mc Keone, Patricia A. (Camuso)  
 Q Murray, Kenneth P.  
 Neptun, Wendy J. (Wilcox) \*  
 Newell, David P.  
 Oksenvaag, Leif B.  
 Q Olson, Kathryn M. (Lehmann) \*  
 Palm, John D. \*  
 Palm, Nancy Lee (Beam) \*  
 Pershall, Douglas A. \*  
 Piper, Katherine (Hall)  
 Q Pohlig, Helen M.  
 Q Polcyn, Laura J. (Elliott)  
 Portwood, Robert D.  
 Radtke, Karen D. (Byrne)  
 Reilly, Catherine M.  
 Rhodes, Patrick W.  
 Rowberg, Donald L. \*  
 Q Rowland, Randolph L.  
 Sabroe, Ralph J.  
 Sanders Jr., Bernie R.  
 Shilling, Gary J.  
 Q Smith, David D. \*  
 Q Spear, Frank M.  
 Swain, Cheryl D. (Greenstreet)  
 Thomas, Richard W.  
 Q Totten, Tracy N. \*  
 Q Totten, Terry J. (Pfeifer) \*  
 Unruh, Gordon B.  
 Van Heuvelen, Gary \*  
 Van Heuvelen, Victoria A.  
 (Larson) \*  
 Q Wiegand, Beth M. (Klavano)  
 Q Willis, Elizabeth E. (Pine) \*  
 Worth, Douglas F.  
 Yockim, James C.

**1975**  
*Class*  
*Representative*

## 1976

## Class Representative

Steve Ward

Class Roll 677

Donors 122

Participation 18%

Total Gifts \$14,914.26

- Anderson, David W.  
Anderson, Stephen A.  
Arredondo, A.R.  
Bailey, Brian D.  
Baird, Joan L.  
Q Bedingfield, Jeffrey T. \*  
Bennett, Joyce D. (Heggem)  
Q Benton, Margaret (Beckman)  
Bollinger, Lynn M.  
(Christensen)  
Q Brandt, Anne L. (Hendrickson)\*  
Brauer, Bradley J. \*  
Brauer, Diane C. (Larson) \*  
Q Brown, Steven L. \*  
Q Collins, John M. \*  
Compton, Kathleen M.  
(Beckman)  
Compton, Bruce E. \*  
Crary, James A.  
Dahl, Craig A.  
Dralle, Lawrence D.  
Q Edwards, Terry W. \*  
Q Edwards, Cynthia (Wilson) \*  
Elliott, Estill J.  
Q Ely, Douglas G.R. \*  
Evans, Alexander R.  
Fantz, Juliana (Fuesler)  
Farver, Carol F.  
Gerber, Marvin C.  
Q Gerry, David P.  
Gilliam, Ronald E.  
Gordon, Karen E. (Mosbo)  
Q Green, Lawrence F. \*  
Q Green, Kimberlea Ann \*  
Gulrsrud, Peter B. \*  
Q Hall, Charles F.  
Halvorson, Lianne Jo  
Q Hanson, Vernon L. \*  
Hazen, Verna (Powers)\*  
Q Hendricks, Jill (Piffner) \*  
Q Hinkle, Joanne Carol (Nieman)  
Q Hoffmann, Duane F.  
Hoye, John R.  
Q Isaacson, Linda K. (Drugge)  
Q Jacka, Thomas E.  
Jensen, Ray R.  
Q Johnson, Jeffrey R. \*  
Q Johnson, Noel T. \*  
Johnson, Paul A.  
Johnson, Sandra S. (Olson) \*  
Jones, Christopher E.  
Q Jung, Karen S. (Johnson)  
Kerr, David E. \*  
Q Kilen, Karen S.  
Kim, Andrew H.N.  
Q Kintner, Susan M.  
Q Klein, Cynthia Suzanne  
Knox, Stephen B.  
Koll, Christine H.  
Kramer, Stephen P. \*  
Kramer, Christine A. (Berto) \*  
Kramer-Dodd, Gay D.  
(Kramer)\*  
Krause, Alan J. \*  
Q Lackey, Jon R.  
Lamborn III, Frank P.  
Layman, Mary F.  
Lee, David  
Lemnitzer, Eric M.

## 1976

## Class Representative



## 1977

## Class Representative



- Q Liljeblad, Cheryl Y.  
Lingerfelt, Joy A.  
Ludwig, Mark E.  
Mahoney, Janette M.  
(Soderstrom) \*  
Q Mahoney II, Thomas R. \*  
Mc Allister, Jeanne M.  
(Bednarik)  
Mc Cabe, Cheri E. (Loiland)  
Q Mead, Barbara (Nemnich)  
Nelson, Mark J.  
Nye, Peggy J. (Williamson)  
Q Odsen, Elizabeth R. (Klein)  
Ortiz Jr., Vincent  
Q Ouhl, Rick K.  
Pankey, Christopher S.  
Pelis, Helen L. (Forney)  
Pettibone, Kristine A.  
Porter, Gregory G.  
Q Powell, Gary D.  
Quarles, John W.  
Q Reigstad, Katharine A.  
Ridgway, Steven R.  
Riley, Bruce V.  
Q Risdal, Patti Lee  
Ronberg, Dennis Peter  
Q Rowberg, Debra L. (Nicol) \*  
Rozman, Darlene L. (Buschert)  
Ryan, Harvey W.  
Schmitt, Susan A.  
Q Schurman, Janette C. \*  
Q Shellgren, Gary D.  
Shelton, Ronald L.  
Smith, Norene A. \*  
Snider, Rebecca R.  
Spaen, Janice J.  
Q Stringer, Susan Lee  
(Hildebrand)  
Q Stuen, Paul F.  
Stutzman, Susan Adams  
(Adams)  
Swift Jr, Thomas B.  
Thomas, Raymond G.  
Q Trippel, Donald L.  
Ueunten, Paul T.  
Q Ufer, Valerie J. (Balch) \*  
Q Urata, Christine J. (Erickson)  
Vanden Bloomen, Dennis R.  
Vellias, Betty J.  
Q Walker, James E.  
Q Walz, Gayle J.  
Q Ward, Steven C. \*  
Wigen, John R. \*  
Wigen, Valorie A. (Andersen) \*  
Williams, Michael T.  
Willis, Mark S. \*  
Willis, Peggy Lou (O'Neil) \*  
Wilson, Susan E. (Eckardt)  
Q Zee, Winston K. \*  
Zeiger, Walt J.

- Brye, Julie C.  
Carlson, Julie A.  
Carlson, Jon E.  
Q Carnett, William G. \*  
Chilcoat, Carol O. (Holden)  
Q Christianson, James J.  
Q Clarke, Christopher D.  
Q Collins, Sylvia L. (Negstad) \*  
Cook, Carol E. (Schenkelberg)  
Crantz, Steven P. \*  
Crockett, Madelyn J.  
Q Davis, Keith E. \*  
Deffner, Carol R.  
Q Dorothy, David E.  
Q Eidbo, Martin O. \*  
Q Eidbo, Melinda L. (Vannoy) \*  
Ellis, Martha L. (Schaefer)  
Q Ely, Gretchen M. (Jerde) \*  
Emmons, David E. \*  
Emmons, Lynne C. (Moehring)\*  
Q Ericksen, David E.  
Q Erie, Leigh D. \*  
Q Erie, Janice M. (Ironsides) \*  
Evans, James C.  
Feero, Dalene J. (Engert)  
Fixsen, Dale J.  
Fractious, Cindy Klettke  
(Klettke)  
Fry, Kathe A.  
Grant, Diane E. (Nelson)  
Gulrsrud, Mary Ellen (Ezell) \*  
Hafer, Anne M. (Mc Luskie)  
Hall, Jennifer L. (Buchholtz)  
Harrison, Margit A. (Ferea) \*  
Q Hendricks, Mark R. \*  
Hermon, Mark H.  
Holman, Jeanette K. (Reinoehl)  
Jacques, Suzan G. (Silliman)  
Jensen, Linda K. (Loftis)  
Johnson, Cathryn A. (Cook)  
Q Johnson, Janice E. (Marshall) \*  
Q Johnson, Katherine A.  
(Lorentzsen) \*  
Jondal, Susan M. (Lauritzen)  
Kennedy, Robert S.  
Kerr, Kathleen M. (Sturgeon) \*  
Klein, Matthew D. \*  
Klein, Sharlene B. (Anderson) \*  
Krause, Kathryn L. (Boyson) \*  
Krob, Michael L.  
Lawrence, Steve C.  
Lile Jr., Keith B. \*  
Linde, Theodore L.  
Luebke, Cynthia L. (Sovereign)  
Q Lund, Jody S. (Watson)  
Lynch, Andrea E. (Klett)  
Maple, Stephen M.  
Martin, Deborah K. (Ashley) \*  
Q Mattich, Joan M. (Nelson) \*  
Mc Kenzie, Russell J.  
Mohlenhoff, Jack T.  
Q Monsen, Diane R. (Schmitt) \*  
Moser, Carol L. (Greer)  
Nash, Patrice O'Neill (O'Neill)  
O'Neal, Susan A. (Westering)  
Olafson, John P.  
Paulson, Rolf R. \*  
Paulson, Sherry P. (Dong) \*  
Pearson, Susan I. (Wood) \*  
Pecoraro, Charlene J. (Johnson)  
Perrault, Leo J.  
Peterson, Mark R. \*  
Pine, Debra Jo (O'Neill)  
Poulshock, Barbara L.  
Q Pritchard, William D. \*  
Robbins, Deborah M.  
Q Rothenberger, Laura K.  
(Reiman)  
Sanders, Chris D.  
Scott, Julia K. (Weisenborn)

## 1977

## Class Representative

Leigh Erie

Class Roll 590

Donors 102

Participation 17%

Total Gifts \$9,787.00

- Andersen, Thomas W.  
Anderson, Timothy J.  
Asato, Darrell S.  
Q Barnum, Scott S.  
Q Bingham, James M. \*  
Bode, Debra K. (Horst) \*  
Brennan, Cindy L.

- Shagren, Audrie J.  
 Spencer, Megan L.  
 Spohr, Kristi L. (Sagvold)  
 Stenson, Ruth A. (Berntson)  
 Supler, Diane L. (Cieplik)  
 Q Swanson, Richard V. \*  
 Sweeney, Sandra Kay  
 Taylor, Sandra L. (Lamb)  
 Q Tempel, Lee W.  
 Thomas, Peter D.  
 Upton, Kevin L. \*  
 Wahlquist, Kathleen L.  
 (Dunbar)  
 Q Ward, Martha C. (Miller) \*  
 Watson, Paul K. \*  
 Willis, Brian R. \*  
 Q Willis, Brett R.  
 Wohlwend, Marcia M. (Foster)  
 Q Zee, Peggy (Chan) \*

## 1978

### Class Representative

**John D. Specht**

**Class Roll 542**

**Donors 95**

**Participation 18%**

**Total Gifts \$11,796.00**

- Allen, Mark E.  
 Allin, Bradford L.  
 Allison, Ladd C.  
 Q Anderson, Trina M.  
 Anderson, Jill L.  
 Anderson, Mary J. (Braaten)  
 Q Baker, Brant J.  
 Bartholomew, David N.  
 Q Bedingfield, Dayna T. (Todd) \*  
 Bentley, Edward L.  
 Q Benton, Ronald Clark  
 Q Billdt, Brian J.  
 Q Billings, Donald C. \*  
 Q Bingham, Lori N. (Nicol) \*  
 Blobaum, Laura J.  
 Boaglio, Dennis D. \*  
 Boaglio, Susan C. (Wilcox) \*  
 Bramstedt, Jeannine M.  
 Q Brown, Jill A. (Gjertson) \*  
 Q Bryant, Jehu  
 Q Carnett, Jewell T. (Hamada) \*  
 Cordier, Patricia L. (Dahlberg)  
 D'Unger, Robert W.  
 Dickey, Judith Marie (Scott)  
 Q Dowell, Caryl J. (Schaffter)  
 Drage, Laurie H. (Kramer)  
 Q Foerster, Lynn M.  
 Q Foley, Jolene M. (Metcalf)  
 Q Franco, Kathleen M.  
 Fuesler, Thomas P.  
 Goudeau, Cherry Ann  
 Q Hackett, Joanne F. (Flower)  
 Q Hammerling, Roy \*  
 Q Hanson, Susan (Weis) \*  
 Hauge, Daniel \*  
 Hauge, Laurie (McDougall) \*  
 Hendrickson, Janis A.  
 Q Hidy, Paul R.  
 Hill, Donald R.  
 Himlie-Barnard, Jill D. (Himlie)  
 Hovde, Rachel L. (Misterek)  
 Q Johnson, David A. \*  
 Johnson, David W. \*  
 Kalbrener, Kristen M.  
 (Anderson)  
 Kipp, Carrie A.  
 Knutsen-Liebert, Karen M.  
 (Knutsen)  
 Lamas, Timothy J.

- Q Larsen, Donald E.  
 Laufmann, Kenneth L. \*  
 Lecoq, Paul K.  
 Q Limaye, Prakash V.  
 Lucht, Lester  
 Lysen, Kenneth L. \*  
 Mace, John R.  
 Martin, Stephen W. \*  
 Q Mattich, Peter M. \*  
 Maxwell, Charmee C. (Cowan)  
 Mc Coy, Robert F.  
 Q Mc Cracken, Benjamin T. \*  
 Mc Laughlin, Leslie K.  
 Q Misterek, David B. \*  
 Q Monsen, Jeffrey M. \*  
 Q Morehouse, David B.  
 Q Morris, Peter J. \*  
 Pearson, Erik R. \*  
 Peterson, Elaine E. (Hamann) \*  
 Q Pieper, Mary L.  
 Poulin, Deborah J. (Conner)  
 Pramuk, Heidi E. (Hauge)  
 Pritchard, Patrice A. (Weiler) \*  
 Q Raubacher, Douglas E. \*  
 Q Rippey, Jeffrey L.  
 Q Rivenburg, Jon W. \*  
 Q Rivenburg, Karen R.  
 (Brotherston) \*  
 Rochester, Randall R. \*  
 Rosales, Linda K. (Ferguson)  
 Sackmann, Margaret (Lee) \*  
 Q Sawyer, Louise K.  
 Q Schafer, Kevin D.  
 Q Sheekley, Cary D.  
 Silvey, Lynda Ramsey  
 (Ramsey)  
 Q Smith, Jeffrey H. \*  
 Smith, James Francis  
 Smock, David L.  
 Q Solberg, Judith S.  
 Specht, John D.H. \*  
 Q Spengler, Alysse (Young)  
 Stephany, Theresa M.  
 Q Sundby, Jill M.  
 Q Swanson, Christine M.  
 (Johnson) \*  
 Upton, Janice M. (Loehden) \*  
 Q Vinson, Paula R. (Klassy)  
 Wigen, Janell D.  
 Williams, Sarah A.  
 Zaichkin, Jeanette I. (Goodnow) \*

## 1979

### Class Representative

**Lorraine (Larsen)**

**Bonaldi**

**Class Roll 567**

**Donors 108**

**Participation 19%**

**Total Gifts \$9,027.54**

- Aberle, Mark C.  
 Albee, Mark W. \*  
 Amorosi, Gayle French (French)  
 Anderson, Synneva A. (Hustoft)  
 Andres, Beth A. (Youngquist)  
 Anthony, Wayne H. \*  
 Arand, Elizabeth B. (Sundell)  
 Babayan, Brenda D. (Huber)  
 Baker, Barbara Stilwell (Stilwell)  
 Bankson, James P.  
 Q Benevento, Larry  
 Bennatts, Stanley D.  
 Q Berry, W. Blane \*  
 Berry, Christi L. (Titus) \*  
 Bessette, Allen A.  
 Black, Jean R. (Fedenk)  
 Blair, Bonnie M. (Coughlin)  
 Q Bonaldi, Lorraine K. (Larsen)  
 Bocker, Mark S. \*  
 Bye, Laura L.  
 Carr, Jodine A. (Daniels)  
 Q Caulkins, Robert L. \*  
 Cavness, Cathy M. (Mc Cready)  
 Q Chase, Michael J.  
 Conner, Dorothy J.  
 Q Craig, Jeffrey \*  
 Crantz, Julie (Zahn) \*  
 Donnelly, Marylyn E.  
 Draino-Klein, Cindy L. (Draino)  
 Enger, Sharon G.  
 Evenson, Christine Kay  
 Farrell, Deborah L. (Sammons)  
 Feller, Julie D.  
 Ferrin, Timothy J.  
 Q Fjelstad, Stephan O. \*  
 Flesher, Elizabeth M.  
 Fontaine, Becky A. (Hucko)  
 Forsberg, Leslie M.  
 Q French, Charles L.  
 Q Hammerling, Margaret E.  
 (Ekberg) \*  
 Harrison, Kathleen M. (Knapp)  
 Hart, Sumie \*  
 Hart Jr., Jesse \*  
 Haupt, Mary Elise  
 Hazelton, Jan I. (Berg)  
 Helgesen, Thomas R.  
 Hesla, John D.  
 Hoffman, Michael R.  
 Honeycutt, Jennifer H. (Kyllo)  
 Jerde, Dwight D. \*  
 Jerde, Debra L. (Kenagy) \*  
 Q Johnson, Scott L.  
 Q Kissinger, Robert D.  
 Q Knapp, David A. \*  
 Krabbenhoft, Kristine M.  
 Q Kramer, Paul J.  
 Q Kratzke, Robert A.  
 Q Kronlund, Scott F.  
 Larson, Kim E.  
 Laufmann, Catherine J.  
 (Brandt) \*  
 Lee, Camie (Christopher)  
 Loshbough, Owen G.  
 Lum, Nancy E.  
 Lysen, Kaye (Remmereid) \*  
 Mathews, Julie E. (Groh)  
 Mc Elhinney, Karen R.  
 Mc Intyre, Robert B.  
 Q Mc Kanna, Douglas E.  
 Meland, Carole L.  
 Mendoza, Michael D.  
 Menzel, Christopher P.  
 Q Miller, Todd A.  
 Miller, Bernard P.  
 Q Misterek, Mari K. (Huseth) \*  
 Morrison, Ken E.  
 Nickolaus, Donald O.  
 O'Neal, Debbie Marie (Traffon)  
 Ohnstad, Dianne M. (Van Dyk) \*  
 Padavich, Amy L. (Gutschmidt)  
 Perkins, J. Delrene (Davis)  
 Petersen-Kindem, Erik P.  
 Q Raubacher, J. Diane (Massey) \*  
 Raymond, Rebecca M. (Haig)  
 Q Reiman, Mark A.  
 Running, Stephanie R. (Olsen) \*  
 Saugen, Douglas W.  
 Scarpate, Jerry C.  
 Q Schafer, E. Joanne  
 Q Severtson, Nancy A. \*  
 Sidie, Sandra G. (Gollofon)  
 Q Smith, Susan R. (Rieke) \*  
 Smith, Verna K.  
 Snell, Marcia K. (Sakrison)

## 1979

### Class Representative



- Stolz, David A.  
 Stubsten, Pamela R.  
 Syverson, Kathleen O.  
 Q Tolles, Steffan R. \*  
 Visser, Rhonda L.  
 Vozenilek, Thomas J.  
 Warsinske, Robyn A.  
 Westbrook, Marianne M.  
 (Pierce)  
 White, Eugene R.  
 White, Vicci D.  
 Wilkenson, Thomas H.  
 Wilson, Barbara A. (Nemec)  
 Wing, Sarah W.  
 Wohlleb, Donna J. (Nakashima)  
 Q Zier, Mark A. \*  
 Q Zier, Beth I. (Coughlin) \*

## 1980

### Class Representative

Jeff Cornish

Class Roll **576**

Donors **93**

Participation **16%**

Total Gifts **\$8,107.00**

- Albee, Ingrid K. (Johannessen) \*  
 Q Alford Jr., Lionel D.  
 Analco, Carol A. (Langston)  
 Anderson, Jodene L.  
 Anderson, Kevin A.  
 Arnold, Jane L. (Nordling)  
 Bartkowski, John F.  
 Q Bates, Karen D.  
 Bottomley, Kai F.  
 Bocker, Donna R. \*  
 Q Bocker, Lori \*  
 Carlsson, Nancy S. \*  
 Carlstrom, Elsa M.  
 Cassidy, Diane P.  
 Chu, Joseph Ki-Fat  
 Q Cofchin, Steven C. \*  
 Cornish, Jeffrey A.  
 Cotton, Katherine R.  
 Couch, Frank A.  
 Daugherty, Connie M.  
 (Klopsch)  
 Dukes, Jean A.  
 Edmonds, Peter D.  
 Eliassen, Mark G.  
 Evans, Michael C. \*  
 Evans, Cynthia J. (Hanson) \*  
 Faunce, Maryann (Zehnder)  
 Frank, R. Monica  
 Frank, Robert W.  
 Q Funfar, James A.  
 George, Vickie V.  
 Gocke, Michael E.  
 Grassi, Bryan P.  
 Hager, Edward A.  
 Q Haueisen, Barbara A.  
 Herdman, Stephen C.  
 Hewett, Sally J.  
 Holland, Karin N. (Naibert) \*  
 Holland Jr., Robert E. \*  
 Q Hoseth, Jeanne E.  
 Q Hostetter, Gregory K.  
 Jenson, Bradley D. \*  
 Johnson, Jill A. \*  
 Kilborn, Sherrie S.  
 Q Knox, Carl L. \*  
 Q Koski, James R.  
 Q Krueger, David W. \*  
 Q Krueger, Laurel (Frosig) \*  
 Lansverk, Marvin D. L. \*  
 Q Lester III, Robert B.  
 Q Lindel, W. Michael

- Looney, William C.  
 Massey, Brian K.  
 Q Mc Manus, Patricia B.  
 Meyer, Patricia A.E.  
 Q Nelson, Kenneth P. \*  
 Nestegard, Rick R.  
 Nolan, Crystal A.  
 Ohnstad, Bradley A. \*  
 Olsen, Eric J.  
 Peterson, Joel R.  
 Peterson, Dolores C.  
 Ramsey, Shirley M.  
 Rodgers, Robert D. \*  
 Rowberg, Kathryn L. \*  
 Rudd, Marianne (Worth)  
 Running, Eric W. \*  
 Sackmann, Paul T. \*  
 Sahlberg, R. Douglas  
 Sander, Susan B. (Stein)  
 Q Schindele, Stephen K.  
 Schoenberg, Michelle D.  
 Simonson, Jill R. (Robinette) \*  
 Skibiell, Diana A.  
 Smith, Richard A.  
 Solum, Matthew S.  
 Southard, David A.  
 Specht, Naomi A. (Carlsen) \*  
 Stevahn, Laurel A.  
 Q Strom, Peter G. \*  
 Q Strom, Ellen J. (Stenerson) \*  
 Stubsten, Douglas W.  
 Swanson, Mark E.  
 Thompson, Christa L.  
 Tuohino, Kent C.  
 Van Gundy, Kari L. (Shultz)  
 Q Veis, Kirk M.  
 Q Walker, Zoya S. (Sobolev)  
 Wood, Elizabeth J.  
 Yandell, Gail A. (Mc Cracken)  
 Zaichkin, Dana L. \*  
 Zehnder, Janice D. (Lahn)  
 Q Ziegler, Michael H.  
 Zoril, Nancy R. (Roe) \*

## 1981

### Class Representative

Drew Nelson

Class Roll **614**

Donors **104**

Participation **17%**

Total Gifts **\$7,590.50**

- Aaseng, Ruth A. Bretheim  
 (Bretheim)  
 Armbruster, Julie M. (Willson)  
 Bahr, Linda J. (Nesset)  
 Baker, Luann E. (Macan)  
 Q Beake, Jon M.  
 Bellamy, Michel Y. (Knighton)  
 Berg, Ellen Lakey (Lakey)  
 Bies, James  
 Blank, Randall A.  
 Blom, Kari L.  
 Burk, Elsa M. (Husby)  
 Campbell, Jonette I. (Jerin)  
 Q Caulkins, Lisa R. \*  
 Chamusco, Diane L. (Schutte)  
 Christofferson, Glen P. \*  
 Christofferson, Susan K.  
 (Rorem) \*  
 Q Cofchin, Cathy (Sorensen) \*  
 Q Colburn, Tammy I. (Knutzen)  
 Crume, Susan K. (Folsom)  
 Cullum, C. Munro \*  
 Cullum, Heike (Wilhelm) \*  
 Q Cummins, P. Scott  
 Q Davis, Nancy L. (Risdal) \*
- Q Douglass, Mark F. \*  
 Q Draeger, Scott D.  
 Eisert, Shannon M. (Robinson)  
 Fairley, Donald S.  
 Fowler, Jeanette S.  
 Friesz, Diana F. (Langtwait)  
 Gibbs, Christine L.  
 Gohl, Robert C.  
 Q Gorman, Patrick D. \*  
 Q Granlund, Karl G. \*  
 Haney, Connie L.  
 Hanson, Richard K.  
 Hauge, Steven P.  
 Hein, Tracy L.  
 Hickman, Jane L.  
 Holtzapple, Susan A. (Kosct)  
 Imhoff, Kristen L. (Sherman)  
 Isaak, Elaine T. (Huestis)  
 Jenson, Cynthia F. (Wandersee) \*  
 Q Johnson, Ann M. (Ristuben) \*  
 Kaiser, Lucy M.  
 Kiehl, Andrea M.  
 Q Knox, Julie B. (Carlson) \*  
 Lansverk, Kay E. L.  
 (Landerholm) \*  
 Q Larson, Curtis J.  
 Lawson, David C. \*  
 Q Lehmann, Devin J. \*  
 Q Lehmann, Sherry L. (Kenagy) \*  
 Lyle, Sonna Marie (Cook)  
 Q Mabry, Kevin W. \*  
 Q Major, Melissa A.  
 Mc Lean, Clark E.  
 Mc Rae Brown, Sara (Mc Rae)  
 Melton, Steven J.  
 Metzger, Julie N. (Nikolaisen)  
 Moore, Kimberly D.  
 (Pommerenke)  
 Q Morris, Alana J. (Koetje) \*  
 Mungia, Sal  
 Naumc Hik, Lewis C.  
 Q Nelson, Drew D.  
 Q Nelson, Anita Marie (Amburn) \*  
 Q Olsen, Diane C. (Van Vleet)  
 Q Olson, Mary (Boyd) \*  
 Parker, Nancy Meyer (Meyer)  
 Parris, Vonda Broom (Broom)  
 Paulson, Thomas A.  
 Perry, David L.  
 Phillips, Dean E. \*  
 Phillips, Susan L. (Lee) \*  
 Q Pinning, Steven C. \*  
 Q Pinning, Ann L. (Mayer) \*  
 Renn, Diana M. Grande  
 (Grande)  
 Q Rieke, Stephen H. \*  
 Rochester, Marjie E. (Anderson) \*  
 Rountree, William E.  
 Sauer, David A.  
 Schaefer, Charles G. \*  
 Shdo, Ann Louise (Zitzewitz)  
 Simonson, Dale K. \*  
 Q Smith, Stephen L.  
 Stahler, Miriam E.  
 Steadham, Kathryn E.  
 Stone, Kelley K. (Paulson)  
 Strelow, Dan R.  
 Tollefson, Dean A.  
 Q Tolles, Carol (Marsh) \*  
 Tupper, Nancy (Soderlund)  
 Q Udbye, Kari J. (Pederson) \*  
 Vuong, Thuha Thi  
 Q Wallace, Jonathan M.  
 Q Wallace, Jack R. \*  
 Waller-Mabry, Kathlene S.  
 (Waller) \*  
 Walton, Kristine E. (Kyllo) \*  
 Westwood, Jill N. (Peterson)  
 Wick, Douglas E. \*  
 Witt, Patricia J.

### 1980 Class Representative



Q Wold, Karen J.  
Wright, Tony L.  
Young, Chip B.  
Zimmermann, Diane I.  
(Gaarder)  
Zoril, Michael R. \*

## 1982

### Class Representative

**Mark Davis**

**Class Roll 656**

**Donors 112**

**Participation 17%**

**Total Gifts \$12,874.91**

Arbaugh, David C. \*  
Arbaugh, Elizabeth L. (Folling)\*  
Asplund, David R.  
Ausehus, Scott \*  
Ausehus, Mary Kay  
(Swanson) \*  
Ayers, Karen A. (Flanigan)  
Baldwin, Kristen A. (Moerer)  
Bassani, Cary  
Beckmeyer, Susan Diane  
(Olsen)  
Q Bekemeier, Lois E. (Huber)  
Bickel, Darryl  
Bliss, Karen L.  
Boeger, Lynne A.  
Bolden, Jo Ann  
Brassey, Paul D.  
Bruce, Barbara J. (Beck)  
Brus, Jeffrey J.  
Carrillo, Monte D.  
Chase, Joanne O. (Olson)  
Q Chesnutt, Mark S.  
Clouse, Douglas P.  
Cockram, Ann E.  
Collard, Paul G.  
Connelly, Rosemary J.  
Q Cooper, Bruce E.  
Q Crawford, Linda (Van Beek)  
D'Vaz, Dorothy M.  
Q Davis, Mark R. \*  
Q Dewitt, Bill B.  
Q Drewes, Timothy D.  
Duvall, Karin A.  
Q Ellison, Guy A. \*  
Endicott, Mary Margret (Lewis)  
Erickson, Deborah E.  
Q Feldmann, John S.  
Fetter, Heather J. (Townsend)  
Forbes, Tami L. (Sinderson)  
Fortiner, Priscilla A.  
Q Gard, Daniel C.  
Q Garrett, Ronald M.  
Q Granlund, Renae S. (Schiff) \*  
Gubsch, Timothy R. \*  
Gundersen, George C.  
Q Gunovich, David E.  
Hagge, Linda M. (Erickson)  
Harrington, Jennifer  
Q Hatlen, Mark D. \*  
Q Henry, Annette C. (Peterson)  
Q Hile, Theodore C.  
Hinton, Cynthia K. (Fatland)  
Q Hoffman, Charles  
Jacobson, Steven C.  
Johnson, Jean C.  
Johnson, Martin A.  
Johnson, Kathy L.  
Kelley, Estelle M.  
Kerner, Melinda A.  
Klindworth, Janet K.  
Lawson, Kimberly S. (Ross) \*  
Lehman, Marianne B.

Lemley, David P. \*  
Q Lester, Mark S. \*  
Mandt, Mark E.  
Maxwell, Mary L.  
Q Michael, Cynthia Ann \*  
Mitchell, Charlene M. (Hanson)  
Mogen, Randall C.  
Monden, Nancy  
Mosman, Jacklyn K. (Nichols)  
Q Motteler, Barbara J. (Herzog)  
Q Neils, Scott R.  
Nepsund, Elizabeth A. (Empey)  
O'Hara, Constance M.  
Olson, Russel E.  
Paddleford, James D.  
Parkerson, George W.  
Q Plows, Mike M.  
Q Ponnikas, Marilyn  
Price, Deanna  
Q Reidy, Kenneth E.  
Reiten, Nina J.  
Rider, Meri L. (Hanson)  
Q Rieke, Eileen Mary  
(Brandenburg) \*  
Q Ringdahl, Kerstin E.  
Q Roe, Kaaren M.  
Q Rutledge, Janet L. \*  
Shea, Paula J.  
Q Shultz, Chris D. \*  
Q Shultz, Cindy A \*  
Q Slama, Carol D. (Brodahl)  
Q Smith, Janet N. (Nielsen) \*  
Smith, Janet E.  
Soltis, Kathy A. (Philby)  
Straume, Steven E.  
Suver, Marla A. (Erickson)  
Swenson, Patrick J.  
Q Taylor, Susan G. (Pemberton) \*  
Tiede, Joan T. (Silflow)  
Vitalich, Stephen L.F.  
Q Voss, Lise M.  
Walton III, James J. \*  
Warren, Garth R. \*  
Warren, Naomi J. (Krippaehne)  
Wick, Julie R. \*  
Wiedeman, James A.  
Willbee, Jeanelle E. (Russell)  
Q Williams, Joy L.  
Williamson, Craig  
Willow, Wendy B.  
Wright, Ruth A. (Fischer) \*  
Yoakum, Randy \*  
Yoakum, Sandra Jean (Nelson)\*

## 1983

### Class Representative

**Brian C. Olson**

**Class Roll 676**

**Donors 121**

**Participation 18%**

**Total Gifts \$9,805.92**

Anderson, Peter C.  
Anthony, Sandra L. (See) \*  
Bailey, Roland C.  
Q Baxter, Todd G.  
Bierman, Lisa M. (Hicks)  
Bode, Daniel W. \*  
Boitano, David M.  
Boots, Paul L.  
Q Brink, Terry L.  
Brossoit, Nicholas J. \*  
Brosten, Robanna  
Carlson, Stephen P. \*  
Carlson, Stacy Waddell  
(Waddell) \*  
Clark, Timothy E.

Q Coltom, David R. \*  
Condrey, Angela L. (Clark)  
Davidson, Harry L.  
Dennis, Scott J. \*  
Donovan, Patrick N.  
Q Dostal, Karen E. (Stakkestad)  
Q Douglass, Teresa L. (Grambo) \*  
Dubois, Judy A.  
Dugger, Linda \*  
Dyer, Becky Lynne (Bowers)  
Q Ellison, Brenda D. \*  
Ensor, Cheryl R.  
Fetuuaho, Laura S (Cleland)  
Q Flodin, Michael S.  
Q Fregeau, Wilfred A.  
Q Gazdik, Cheryl A. (Mathisen)  
Glaser, Nicola M.  
Q Gomulkiewicz, Robert W.  
Q Graven, Kendall E.  
Q Gutmann, Linda  
Q Hansen, Idell (Emery)  
Harrington, Lisa R. (Ritthaler)  
Haryn, Barbara  
Q Herfindahl, Scott A.  
Hester, Mark D.  
Q Hinrichsen, Michael S.  
Hirano, Teri L.  
Hoffmeister, Mark G.  
Q Hogan, Betty M.  
Hoover, Cynthia L.  
Hurd, Michael S. \*  
Hurd, Carlene J. (Lukin) \*  
Irmiler, Camille R.  
Q Iverson, Jr., Roger L. \*  
Jasper, Robert J.  
Johnsen, Sandra J. (Mix) \*  
Johnson, Paul V. \*  
Q Johnson, Joel A.  
Jones, Barbara R.  
Kent, Bruce D. \*  
Kent, Dawn A. (Bauer)\*  
Ketcham, Richard L.  
Koetje, Randal V.  
Q Krueger, Kevin D.  
Q Larson, Michael E.  
Lerum, Lois  
Q Lester, Laura A. \*  
Lindberg, Karla R.  
Q Lucky, Cheryl (Ulleland) \*  
Lux, Mark C.  
Q Mangan, Brendan T.  
Martin, Drew G.  
Mays, Sandra J. (Erickson) \*  
Mc Cadd, Dorothy M.  
Mc Cord, Craig L.  
Q Mc Nally, Joy M.  
Millett, Michelle L.  
Mitchell, Michael L.  
Mueller, Malin P.  
Nadeau, Gene A.  
Q Nesselquist, Kim  
Nokleberg, John J. \*  
Nugent, Douglas P.  
Ofstun, Eric S.  
Q Olsen, Bruce R. \*  
Q Olsen, Pamela A. (Carlson) \*  
Q Olson, David G.  
Q Olson, Brian C. \*  
Q Olson, Randy L. \*  
Osborne, Jenny L. (Schierholtz)  
Otterson, Sally A.  
Owens, Katharine E. (Enslow)  
Pederson, Kirsten J.  
Q Pomerenk, Julia A.  
Rogelstad, Douglas D.  
Rose, Lynnette M.  
Q Rothi, Paul A.  
Sanford, Kathleen D. (Smith)  
Q Scanlan, Karin E. (Haugen)  
Schacht, Jim S.

### 1982 Class Representative



### 1983 Class Representative



1985  
Class  
Representative



- Q Scheibe, James A.  
Schneeberger, Christine  
Schultz, Katherine A.  
Shine, Mark T.  
Siefert, Steven W.  
Sorey, David  
Spencer, Jacki  
Splinter, Rebecca M.  
Stoner, Kenneth H.  
Stromberg, Deborah S.  
(Consear)  
Swanson, Bonnie M.  
(Campbell)\*  
Tacey, Robert A.  
Q Taylor, Martin S.\*  
Thomas, R. Dale  
Thompson, Nancy L.  
Tilden, Bradley D.\*  
Q Udbye, Andreas\*  
Ueland, Kathleen M. (Coen)  
Unger, Caroline M.  
Q Wainscott, Craig B.\*  
Q Wainscott, Aya S. (Blow)\*  
Q Weathermon, Karen L.  
Q Wescott, Steven M.\*  
White, Barbara A.  
Wright, Craig L.\*  
Young, Bessie A.  
Zvirzdys, Ed B.

1984  
Class Representative  
John S. Korsmo, Jr.

Class Roll 579  
Donors 96  
Participation 17%  
Total Gifts \$7,005.00

- Q Abbott, W. Jay  
Agostini, Michael A.  
Q Amos, Thomas E.\*  
Q Anderson, Eric L.\*  
Q Anderson, Nancy Ann (Stern)\*  
Q Armstrong, Debra L.  
Barker, Janice C.  
Bekemeier, Elizabeth R.  
Boze, Sheila M.  
Brossoit, Joyce L.\*  
Q Bundick, Michael P.  
Q Christofferson, Mark A.  
Clark, Janine S.  
Conner, Thomas G.  
Corey, Candace M. (Coats)  
Day, Frank J.  
Denatale, Lois G. (Barnes)  
Dennis, Katherine L. (Johnson)\*  
Dill, George D.  
Q Dumas, Michael S.\*  
Q Dumestre, Gretchen A.  
(Geldaker)  
Edgerton, Kathryn M. (Hocson)  
Elliot, Gwen D. (Carlson)  
Freitag, Margarete H.\*  
Gaines, Donald E.  
Gard, Lorene G.  
Gatewood, Carol A.  
Gosnell, Claudia K. (Beck)  
Gray, Kevin L.  
Gubsch, Susan L. (Dalziel)\*  
Hart, Julie A.  
Q Hatlen, Mar R. (Zitzewitz)\*  
Hunter, Philip L.\*  
Hunter, Linda D.\*  
Jaeger, Joanne L.  
Q Johnson, Darcy R.  
Johnson, Merrie J. (Casterline)

- Kipp, Christie L.  
Q Kittilsby, Timothy\*  
Q Kittilsby, Lisa (Miles)\*  
Q Korsmo, Jr., John S.  
Kowitz, Julie A. (Simonson)  
Kraft, C. Todd  
Q Kraiger, Cynthia E.\*  
Q Kronnagel, Julius N.  
Kunkle, Anne M. (Jenck)  
Kvale, Kristine A.  
Q Laubach, Lori  
Q Laubach, Brian C.  
Leadbetter, Sandra A.  
Lear, Barbara J.  
Lee, Anne M. (Kvamme)  
Lemley, Janie (Prokopowich)\*  
Lindstrand, Joanne M.  
Q Lindstrom, Laine E.  
Q Lucky, Stephen P.\*  
Q Lunde, Ian D.  
Q Mackintosh, Linda L.  
Magee, Lisa R.  
Mc Ialwain, Douglas J.  
Mc Lean, Charles E.  
Q Menter, Paul W.  
Milliren, Janel L. (Johnson)  
Miyamura, Lyle Y.  
Q Modahl, K. Pene (Erickson)  
Nelson, Heidi C.  
Nelson, Phillip R.  
Olson, Randall E.  
Osterloh, Eric R.\*  
Peters, Connie L.  
Peterson, William E.  
Plinke, Brenda (Faulstich)  
Q Pulliam, Elizabeth A.  
Q Regis, Andrew\*  
Q Regis, Margaret T. (Upton)\*  
Reim, Ruthann  
Robertson, Andrew D.  
Sallee, Susan M. (Baur)  
Savin, Jazelle B. (Budlong)  
Schumacher, Gregory P.  
Sensel, Shirley J. (Rayburn)  
Sorensen, Eric R.  
Spada, Carolyn A. (Halverson)  
Stelling, Bryan C.  
Swanson, Christopher R.\*  
Swenson-Moore, Karin M.  
(Swenson)  
Taylor, Shelagh  
Thomas, Sherri K.\*  
Tilden, Danielle M. (Yoakum)\*  
Tobiason-Riddle, Laura A.  
(Tobiason)  
Tobin, Beth E. (Williams)  
Voss, Bruce D.  
Q Wallace, Elizabeth A.  
(Constantino)\*  
Q Wescott, G. Jane\*  
Williams, Jacquelyn G.  
(Hughes)  
Williams, Gary P.

Q - designates members  
of the PLU Q Club

1985  
Class Representative  
John Duppenthaler  
Class Roll 658  
Donors 101  
Participation 15%  
Total Gifts \$6,573.53

- Allen, Erik D.  
Anderson, Alan G.\*  
Anderson, Marilyn K.  
(Richardson)\*  
Q Arbaugh, Karl E.  
Austin, Jodi A. (Wheeler)  
Q Bahr, Cindy  
Q Baier, Thomas R.\*  
Q Baier, Angela L. (Putz)\*  
Q Baker, Bradley D.\*  
Q Baker, Sherry A. (Zeiler)\*  
Bergeson, Matthew L.  
Bergstrom, Lynnita K. (Smith)  
Biteman, Scott E.  
Q Bjornson, Julie A.  
Bouterse, Phillip M.  
Bradbury, Susan S.  
Brown, Robert Louis  
Busby, Daniel J.  
Camp, Sandra B.  
Campbell, Robert J.  
Cartledge, Rosa  
Q Chance, Craig D.  
Charlton, Michelle D.  
(Clemence)  
Chiaravallotti, Kristi A.  
(Running)\*  
Clarkson, John  
Cody, Erick A.  
Q Coltom, Nancy J.\*  
Q Craig, Darla K. (Berg)\*  
Davie, Marilyn G.  
Dunlap, Leslie H.  
Q Duppenthaler, John E.  
Dziedzic Easter, Charmaine C.  
(Dziedzic)  
Elston, Jeff J.  
Engstrom, Elisabeth L.  
(Johanson)  
Eylander, Stephen R.  
Q Folsom, Keith E.  
Frodsham, Karla J. (Hall)  
Q Ganung, Jeffrey E.\*  
Garvey, Alan J.  
Gelegonya-Babare, Evelyn I.  
Grieder, Theresa E. (Hoffart)  
Q Grier, Christine L. (Coleman)  
Gustafson, David L.\*  
Q Hamlin, Randy\*  
Hamlin, Beth B. (Hatlen)\*  
Haugen, Paul D.  
Hefty, Mary L.  
Hovland, Patrice L.  
Howe, William G.  
Huff, Robert L.  
Hull, Karel L.  
Jacobson, Kurt  
Johnson, Lawrence E.  
Q Johnson, Richard F.  
Kaiser, Antje E. (Brink)  
Kerns, Joseph E.  
Kjenner, Christine  
Krebs, Kurt J.  
Krueger, Bradley D.  
Q Lambert, Sandra J. (Flodin)  
Langeland, Elizabeth  
Larson, Timothy J.  
Lavelle, Robin A.  
Q Linquist, V. Aaron



- Lipp, Jeff S.
- Q Marsh, Roberta
- Q Marshall, Stacia G. (Edmunds)
- Merrill, Sandra E.
- Q Miller, Connie J. (Eliason) \*
- Monroe, Marcia A.
- Monson, Marlo M.
- Monson, Scott R. \*
- Monson, Julie E. (Olson) \*
- Q Nelson, Michael D.
- Q Nishi, Ron H.
- Nokleberg, Lisa M. (Roleder) \*
- Patera, Matthew W.
- Perugini, Jennifer L. (Axness)
- Pihl, Andrea L.
- Pribilsky, Kevin A. \*
- Pribilsky, Kirsten A. (Peterson) \*
- Quigg, Karen L.
- Q Regge, Janet K. (Olden)
- Rinn, Steven J.
- Sandwick, Gary R.
- Schlepp, Douglas C.
- Shierk, Lillian R. (Cullen)
- Q Shoup, Jennifer
- Smock, Cameron A.
- Smythe, Kathryn M. (Matt)
- Q Standal, Todd W.
- Stewart, Todd T.
- Q Stockdale, Bryan K.
- Tokiko-Coble, Judith (Tokiko)
- Tomlinson, Dean W.
- Toschi, Robyn L. (Sharp)
- Q Viebrock, Cameon K.
- Warren, Kristine L. (Houghlum) \*
- Wilson, Berneta J. (Anderson)
- Q Wilson, Patricia J. (Hillman)
- Q Winters, Douglas J.

**1986**  
**Class Representative**  
**Drex Zimmerman**  
**Class Roll 683**  
**Donors 131**  
**Participation 19%**  
**Total Gifts \$8,462.50**

- Agather, Rolf J.
- Al-Refai, Ahmad Sayed
- Amblad, Alice (Urguhart)
- Q Amos, Gretchen M. (Playle) \*
- Q Amoth, Kevin D. \*
- Q Anderson, Myrna L. (Botting) \*
- Q Archibald, Diana C.
- Bankhead, Diana L. (Schiesser)
- Barstad, Tanya G.
- Bauer, Richard C.
- Benton, Cynthia D. (Vincent)
- Q Blegen, Peggy J. (Sokolik) \*
- Blocher, Bruce K.
- Q Borg, Jamin P. \*
- Q Borg, Karen R. (Shaw) \*
- Born, Mary L.
- Bossio, Bradley M. \*
- Bossio, Jennifer A. (Linham) \*
- Boyd, Anna E.
- Q Brown, Karin M. (Johnson)
- Q Burk, Kathleen E.
- Burnett, C. Glenn
- Q Busey, Miriam L. (Anderson)
- Q Carlson, David E.
- Q Carlson, Douglas O.
- Q Cheever, Jill L. (Searl) \*
- Q Christensen, Jon D.
- Chung, Jin-Suk
- Clark, Petra W.A. (Pfeifer)
- Q Cook, Ronald W.

- Q Dahlstrom, Jonathan H.
- Q Daugherty, Todd R. \*
- Q Daugherty, Kaaren L. (Hefty) \*
- Q Delap, Jill Ann
- Q Delgadillo, Ignacio M.
- Dohe, Brian A.
- Q Douglass, Peter J.
- Duncan, Susan E. (Oliver)
- Q Eibel, Mark J.
- Farris, Janice M.
- Forbis, Pamela J. (Kleweno)
- Frederick, Sandra M. (Espeland)
- Q Gandhi, Tereasa A.
- Gearhart, Thomas
- Giglietta, Sandra T.
- Glaser, Brendan L.
- Gunnerson, Eric A. \*
- Gustafson, Kevin L.
- Hample, Brent H.
- Hansen, Sharon L. (Alton)
- Haskins, Mark S. \*
- Q Hedges, Karen A. (Johnson)
- Henn, Stephen M.
- Q Heussman, Nancy J. (Hirz) \*
- Hickman, Sharon D. \*
- Q Hoffman, Mark C. \*
- Q Hoffman, Amy K. (Conrad) \*
- Ihle, Matthew M. \*
- Q Imhof, Todd L.
- Q Iverson, Cynthia (Banken) \*
- Q Jensen, Cheryl S.
- Johnson, Kevin M.
- Kiemele, Laurie A.
- King, Marita A.
- Klintworth, Kathy K (Kunkel)
- Q Lamb, John C. \*
- Q Lamb, Danelle L. \*
- Larson, Gary K.
- Q Larson, Eric D.
- Q Lilly, Jacqueline S.
- Lindbo, John A.
- Q Long, Anne L. (Bernert)
- Long, Anne Alethea (Henderson)
- Q Mc Cracken, Ellen M. (Govig) \*
- Menzel, Scott A. \*
- Menzel, Susan L. (Koenig) \*
- Q Miller, Ann Larson (Larson)
- Milnor, Karen A.
- Murphy, Kathleen A.
- Nesset, Marlys J.
- Nichols, Dennis D. \*
- Nixon, Linda J.
- Nixon-Turner, Penny (Nixon)
- Noll, Mark R.
- Norberg, Andrea M. (Berg)
- Oh, Il H.
- Q Olsen, Eric B.
- Orahood, Bradley E.
- Osterloh, Marti (Malone) \*
- Paduano-Karch, Erika (Luechies)
- Patience, Troy H.
- Peters, Lori J.
- Phelps, Thomas David
- Q Pinkham, Gay Ann
- Potts, Natalie L.
- Puzey, Craig J.
- Q Rieke, Marcus H. \*
- Q Ristuben, Erik P. \*
- Q Ristuben, Susan R. (Smith) \*
- Rodgers, Carol Elaine (Musselman) \*
- Rose, Lois M.
- Rothwell, Jane T.
- Q Rutledge, Donald W. \*
- Sakamaki-Grief, Gail K. (Sakamaki)
- Schumacher, David B. \*

- Schumacher, Monica E. (Keller) \*
- Q Seo, Lorene Chiemi
- Q Sparling, John M.
- St. Pierre, Robert J.
- Q Stamper, Dana M.
- Q Steen, Karen M. (Bell)
- Q Steves, David P. \*
- Q Steves, Sonja G. (Ostrom) \*
- Steves, Brian P.
- Stewart, Therese J.
- Stoltzfus, Susan M. (Eury)
- Struss, Jay K.
- Terry, Margaret J.
- Q Tigges, Jon B. \*
- Q Tigges, Christine Marie (Urda) \*
- Turpin-Watson, Theresa M. (Turpin) \*
- Twenhafel, Gay Lynn
- Walawender Jr., Edward J.
- Walczyk, Elizabeth F. (Graham) \*
- Walker, Robert N. \*
- Walker, Kari R. \*
- Weinman, Kristen M.
- West, Petra M. (Morris)
- West, Sarah P.
- Q Wilcox, Darcy K. (Eliason)
- Williams, Mary L.

**1987**  
**Class Representative**  
**Jennifer (Price) Good**  
**Class Roll 751**  
**Donors 116**  
**Participation 15%**  
**Total Gifts \$6,776.00**

- Addy, Deanne M.
- Q Allerton, Robin M.
- Q Amoth, Merry J. (Butler) \*
- Q Arnold, John B.
- Q Ashley, Jo Anne
- Q Baker, Barry T.
- Banken, Daniel M.
- Barrett, Erik A.
- Baur, Laurie A.
- Bermingham, Gail E.
- Bowles, Katherine L.
- Q Bradley, Shelley M. (Jackson)
- Bradshaw, John M.
- Bradshaw, John
- Q Briar, Erin L. (Kelley)
- Q Brunner, Ruth I.
- Bullion, Joanne E. (Hamblin)
- Calhoun, Karen C.
- Q Calle, Guillermo A.
- Campbell, Dean D.
- Q Carlson, Luther N.
- Carlson, Timothy
- Carmichael, Todd M.
- Click, Molly S. (Wheeler)
- Coltrin, Peggy J.
- Cox, Gregory S.
- Craft, Carol (Medley)
- Davis, Donna M.
- Q Davis, Gretchen S.
- Deal, Bruce F. \*
- Dorsey, J. Patrick
- Q Dumas, Yolanda C. (Medina) \*
- Q Elston, Michelle A. (Lyda) \*
- Erickson, Jolene R. (Charlston)
- Q Fields, Elizabeth A. (Bryden)
- Forbes, Darington S.
- Fortin, Gary D.
- Q Foss, Sara L.

1987  
 Class  
 Representative



1988  
Class  
Representative



- Freiheit, David A.  
French, Sandra K.  
Q Ganung, Lisa P. (Knudsen) \*  
Gilbert, Deanna L. (Boggs)  
Q Good, Jennifer L. (Price) \*  
Gunnerson, Kim N. \*  
Haislip, Richard E.  
Q Hamby, Darren R.  
Q Hase, Deborah J. (Miller)  
Hayashi, Kazuko  
Hays, Robert K.  
Q Heussman, Peter J. \*  
Hiemstra, Sybrand A.  
Q Hubbard, Kari J. (Nelson)  
Jones, Michael E.  
Kanz, David L.  
Keene, Michael G.  
Kind, Lisa D.  
Klein, Keith T.  
Kolb, Margret D.  
Kunkle, Leah J.  
Q Kvale, Karen J.  
Lesch, Judith M.  
Lindquist-Ihle, Paula J.  
(Lindquist) \*  
Q Machle, Richard P. \*  
Q Machle, Sandra S. (Nervig) \*  
Q Mahlum, David W.  
Q Matz, Kristine A.  
Mc Cracken, Steven A.  
Mc Kay, Sandy J.  
Merrill, Barth E.  
Moons, Carolyn L.  
Mullin, Kevin C.  
Myrbo, Carlin  
Q Nelson, Julie S.  
Nixon, Sue A.  
Nutto, Lynne J.  
Ogard, Kristin M.  
Q Okeson, Barbara A.  
Olden, Karen  
Q Ottoson, Lisa M.  
Parlari, Brian J.  
Q Payne, Thomas E.  
Q Peterson, Sonya M.  
Peterson, Brad D.  
Phelan, Kimberle M. (Kauth)  
Reamy III, Charles L.  
Reed, Rodney W.  
Q Roberts, Beth D. (Davis)  
Rogelstad, David J.  
Q Rosdahl, Barbara L.  
Schramm, Paul D.  
Seibert, Hollie L.  
Q Sherman, Lee H. \*  
Q Sherman, Cathy K. (Crowe) \*  
Smith, Timothy K.  
Soto-Vazquez, Hector M.  
Q Soucey, Diane A.  
Q Sutherland, Carrie L. (Tellefson)  
Tellock, Shannon M.  
Tew, Barbara L. (Garrett)  
Thibault, Michelle R.  
Thomas, Steven M. \*  
Q Tollefson, Sari J.  
Q Twine, Warwick M.  
Q Vipond, Shan L. (Mc Farland)  
Walczyk, Kevin M. \*  
Q Warner, Ross H.  
Welch, Steven T. \*  
Welch, Caryn L. (Coltom) \*  
Wilkerson, Heidi B. (Geldaker)  
Williams, Naomi F. (Tribe)  
Wilson, Carolyn C.  
Wolfe, John G.  
Wolfe, Robert G.  
Yarnell, Jeffrey A.  
Ylvisaker, Kevin M.  
Zacher, Doris L.

## 1988

## Class Representative

## Lyn Megow

## Class Roll

714

## Donors

122

## Participation

17%

## Total Gifts

\$6,197.83

- Allen, Julie E.  
Anderson, Corda (Frank)  
Anderson, Rita M. (Langseth)  
Armstrong, Lisa M.  
Q Bekemeier, James P.  
Q Bell, Jeffery N.  
Benevento, Barbara A.  
Q Benner, Scott D.  
Bennett, Jody L.  
Q Berentson, Elizabeth A.  
Betts, Jay D.  
Bickel, Daniel L.  
Bird, Alexandra L.  
Blanford, Mark S.  
Bos, Tina  
Boschee, Steven P.  
Brattvaag, Tor S.  
Q Brazil, Michelle R. (Vigna) \*  
Q Brazil Jr., James P. \*  
Q Brooks, Kathrine A.  
Burch, Andrew P.  
Carlson, Douglas L.  
Cheever, Gregrey S. \*  
Chiapusio, Rodney A.  
Chipman, Cynthia D.  
Clinton, Christy E. (Lyckman)  
Q Conklin, Catherine J.  
Cooksley, Mark  
Dalton, David R.  
Deal, Lisa \*  
Q Doerksen, Diane K.  
Q Donaldson, Ann P.  
Donyes, Kimberly S. (Apker)  
Q Edmonds, Nancy A.  
(Cratsenberg) \*  
Q Elston, Scott E. \*  
Q Farr, Evelyn M.  
Froyd, Stephen C.  
Gaedeke, Hans C.  
Gallagher, Terri M.  
Ghosn, Anne M.  
Q Good, Kenneth M. \*  
Q Gorman, Lydia L. \*  
Gustafson, Karen D. (Brandt) \*  
Hager, Gretchen A.  
Haskins, Kristin M. (Shipman) \*  
Q Hatch, Mary Anne  
Hausman, Christie J. (Weber)  
Hedland, Katherine D.  
Hendrickson, Denise L.  
Hirz, David J.  
Houby, Eric J.  
Hovey, Holly A.  
Hubbard, Jennifer S.  
Hutchinson, David C.  
Q Jenks, Terry  
Q Johnson, Theresa L. (Harrold) \*  
Kaneshiro, Darrin K.  
Kelley, Brenda L.  
Kelley, Todd E.  
Keselburg-Jekel, Linda  
(Keselburg)  
Q Kilius, Darrel E.  
Q Kirk, Bette L.  
Kirkpatrick, Erin J.  
Koth, David  
Kral, Jon J.  
Kurtenbach, Shelly L.  
Kurtzahn, Martin H.

- Larson, Julie M.  
Q Larson, Julianne K.  
Q Ling, Trent W.  
Liu, I-Min  
Loomas, Sheila M.  
Lucky, David J.  
Lundring Squires, Sherith K.  
(Lundring)  
Main, Leslie J.  
Q Marks, Terry B.  
Q Matson, Jon E.  
Mc Cullough, Steven N. \*  
Q Mc Entee, Jill D. (Hendrickson)  
Q Mc Nally, Mary M.  
Q Megow, Jacqueline N.  
Mettler, Diane  
Q Miller, Catherine L.  
Q Miller, Mark A. \*  
Q Morter-Olson, Kimberly K.  
(Morter) \*  
Napier, Thomas D.  
Q Ogard, Erik W.  
Olson, Eric J.  
Q Ottoson, Mark L.  
Parker, Bernard C.  
Peters, Dennis A. \*  
Peters, Chandra L. (Hanlin) \*  
Peterson, Rebecca J.  
Q Pfeil, Kristina M.  
Pubols, Gregory J. \*  
Q Reller, Carol A.  
Q Rhyne, David H.  
Q Rieke, Paula Y. (Smith) \*  
Robbins, Cathy A.  
Roser, Steven E.  
Sacher, Heather L.  
Q Savage, Victoria R.  
Shadoan, E. Maria  
Q Shaw, Steven W. \*  
Q Shaw, Helen E. (Mc Carthy) \*  
Q Slocum, Darci J.  
Smith, Stephen E.  
Q Soine, Laurie A.  
Q Speirs, Carol L.  
Q Squires, Scott A. \*  
Q Stenford, Ann M.  
Stordahl, Paul E.  
Sylvester, Ken  
Thorwald, Gregory V.  
Q Underwood, David M.  
Valach, Stephen J.  
Vanden Berge, Kris J.  
Q Vernon, Antonette S.  
Q Visser, Kathryn M.  
Q Voss, Janice A.  
Winkel, Christine M.  
Wolstad, Jokob G.

## 1989

## Class Representative

## Lisa Hussey

## Class Roll

823

## Donors

126

## Participation

15%

## Total Gifts

\$4,616.50

- Aldrich, Randall J.  
Alexander, Sandie L. (Fried)  
Allum, Knut  
Anderson, Keith M.  
Attridge, Suzanne E.  
Bailey, Kevin A.  
Bales, Darice  
Beatty, Holly M.  
Benson, Adam  
Q Blue, Thomas F.  
Q Boog, Elizabeth A.

Q Brooks, Julie A.  
Bush, Jeffrey B.  
Callahan, Susan  
Q Capelli, Suzanne J.  
Carlile, Kristin A.  
Chandler, Susan A. (Bradshaw)  
Chapman, Donald S.  
Cheek, Paul L.  
Connelly, Carmella  
Danis, Michael D.  
Davey, Christina M.  
Davis, Brian  
De Mots, David H.  
Dollemore, Darin G.  
Duea, David G. \*  
Duea, Jane M. \*  
Q Edlund, Julia K.  
Q Edmonds, Jonathan M. \*  
Engman, Timothy R. \*  
Fjelstad, Kaj  
Foslief, Jodi  
Frazier, Julie E. (Didier)  
Freitag, Jil  
Q French, Joel  
Gamet, Thomas  
Q Gard, Jerald  
Garrett, Mary A. (Rasmussen)  
Q Gee, Mary Sue  
Gee, Jeffrey S.  
Grant, Michael  
Gregg, Tracy L.  
Grover, Stephen  
Hamlin, Kristine M.  
Harang, Scott  
Harkestad, Rune  
Henderson, Shereen M. (Craft)  
Hewitt, Laura K.  
Hidenrick, Tony  
Hill, Robert S.  
Hillemeier, Lisa E.  
Hingada, Flanalay R.  
Q Hogan, Laurel E. (Edgar)  
Hurley, John W. \*  
Hurley, Kathryn S. (Schmidt) \*  
Q Hussey, Lisa  
Q Jacobson, Brian H.  
Jeffers, Stacy J. (Johnson) \*  
Jennings, Ben L.  
Johnsgard, Stein S.  
Q Johnson, Erik \*  
Johnson, Tamara S.  
Johnson, N. Chris  
Q Johnson, Jill  
Johnson, Linda L. (Carmicheal)  
Q Jones, Susan  
Kaufmann, Timothy C.  
Kirk, Karey D. (Wood)  
Kop, Tracey D.  
Kraiger, Kristopher  
Kramer, Scott A.  
Kurtz, Peggy  
Larson, Kelly  
Larson, Susan  
Larson, Kurt  
Larson, Jeffrey S.  
Q Le Warne, Charles N.  
Leslie, Mary I.  
Lund, Stefanie (Kop)  
Martin, Deborah L.  
Mc Conkey, Lori S. (Fish)  
Mc Cullough, Lisa K. (Grass) \*  
Meyberg, Joanne  
Mickelsen, Kelly  
Q Milburn, Catherine A.  
Miller, Douglas C.  
Moen, Erik  
Moore, Daleanne J. (Palmer)  
Q Mott, Darren F. \*  
Q Motter, Jr., Richard C.  
Myklebust, Erin

Nelson, Sven K.  
Q Neumeister, Jeffrey W.  
Noonan, David W.  
Norlander, Gwen L.  
Nyborg, Ruth  
Ofstun, Bruce A.  
Olsen, Geir Ove  
Parsons, Christopher  
Pearson, C. Mark  
Pool, Daniei G.  
Pubols, Mary E. (Davis) \*  
Pubols, William D.  
Q Purvis, Julie  
Rehfeldt, Sarah M.  
Reindel, Eugene M.  
Reitan, Chris W.  
Richardson, Juanita  
Ronning, Svend  
Rorem, J. Brendan  
Q Rosdahl, David C.  
Running-Nichols, Grace E.  
(Running) \*  
Sato, Sachio  
Schmutz, Patricia  
Searles, Lori S. (Anderson)  
Q Smistad, Christie M.  
Q Sorenson, Karis  
Stucky, Donna J.  
Syversen, Stein E.  
Q Tilly, E. Bart  
Tonning, Lisa-Britt  
Tverli, Svein E.  
Watson, R. Brad  
White, Lisa A.  
Woodbury, William Boe  
Wu, Rebekah

Engman, Lisa M. (Linterman) \*  
Espinosa, Melissa J.  
Fairbairn, K. John  
Finley, Paul W.  
Fischer, Kimberly M.  
Flahiff, Daniel H. \*  
Flahiff, Julie W. (Walters) \*  
Garrison, Sueann  
Gemar, Jeffrey  
Gerth, Olivia R.  
Geyer, Jennifer A.  
Gillies, Karen L. (Waller)  
Q Giuntoli, Margaret E. (Hook)  
Gorud, Kristine M.  
Grauerholz, Brent D.  
Gray, Kathy L. (Pratt)  
Halverson, Katrina M.  
(Nordquist)  
Havel, Chris T.  
Hokenstad, Janet K.  
Hopkins, Laurel C.  
Horning, Darren J.  
Humbert, Dana L.  
Isensee, Peter J.  
Isham, Jennifer L.  
Jackson, Duke D.  
Jastak, Carrie Jo (Britton)  
Jeans, Sarah L.  
Jeffers, Gary R. \*  
Johnson, Tracie L. (Barrons)  
Q Jones, Karla D.  
Kay, Darrin K.  
Kelly, Robert B.  
Knutson, Kristofer F.  
Kott, Betsy L.  
Kupp, Craig M.  
Langford, Tonya  
Larsen, Lisbet D.  
Larson, Anne Marie  
Q Le, Bich-Lien  
Q Lorenz, Erik R.  
Mac Kenzie, Linda P.  
Mc Dougall, James Arthur  
Miller, Kristin S.  
Minnick, Amy J.  
Mitchell, Charlotte G.  
(Logsdon)  
Modlin, Richard L. \*  
Q Mott, Beret E. (Barbo)  
Q Mott, Michelle (Henning) \*  
Nicholson, Jilene M. \*  
Notti, Darlene  
O'Donnell, Donald J.  
Q Olson, Knut \*  
Olson, Tina D.  
Q Ostenson, Peter  
Peckham, Eric A.  
Pheister, Kathryn N.  
Pinckney, Marilynann  
Pommerenke, Kristin R.  
Posthumus, Barbara C. (Gibson)  
Reid, Martin  
Reinsma, Lori  
Richardson, Christina L.  
(Banning)  
Rogers, Shawn E.  
Roraback, Amy B.  
Rosener, James D.  
Rosengren, Curt J.  
Schultz, Jonathan P.  
Sharpe, Kimberly M.  
Singler, Jeanie Doyle (Doyle)  
Skibiell, John  
Sloth, Karl P.  
Smith, Jeffrey  
Solli, Arne M.  
Soltroff, Jeremy N.  
Q Spinney, Traci  
Stewart, Jane E.  
Stilwell, Edmund J.

1990  
Class  
Representative



1990  
Class Representative  
Jenny A. Geyer  
Class Roll 882  
Donors 136  
Participation 15%  
Total Gifts \$6,596.00

Ackley, Terri L. (Miller)  
Aiken, Matthew A.  
Amy, Scott E.  
Anderson, Jennifer L.  
Angevine, Sarah E.  
Antonelli, Janeen R. (Steves)  
Armstrong, Peggy L.  
(Addaman)  
Ashley, J. Stuart  
Q Backlund, Valerie D.  
Bal, Nancy L.  
Beardsley, William P.  
Beatty, Christine N.  
Becktold, Cynthia K. (Falcioni)  
Behrbaum, Kelly M.  
Bennett, Kristen L.  
Bongfeldt, Andrew P.  
Brendefur, Jonathan L.  
Brown, Steven A.  
Cawley, Kimberly R.  
Chinn, Robin E.  
Chock, Alison M.  
Cochran, Marsh G.  
Collet, Carla R. (Jamison)  
Coy, David  
Dahl, Sonja R. (Fossum)  
De Sart, Alisa L.  
Q Dean, Lisa C.  
Q Deutch, Betsy Jo  
Driskell, Ann M.  
Ekren, Steven R.  
Ellertson, Julie A.

\* - indicates that the gifts  
of married alumni have  
been split between their  
respective classes

Stolee, Gratia  
 Stueve, Patricia E. (Carlson)  
 Swaim, Robert  
 Swanson, Barbara A.  
 Q Tenneson, Jonelle C.  
 Thompson, Julie  
 Thorson, Karen M.  
 Timm, Gretchen E.  
 Trendler, Linda G.  
 Trumbo, Karin L.  
 Vahsholtz, Angela K.  
 Vanderwarker, David P.  
 Vejar-Brown, Maria V. (Vejar)  
 Vogelsang, Robert J.  
 Wallace, Jamie K.  
 Waltner, Kristi Ann  
 Weaver, Randall  
 Wedding, Andy  
 Q Wiersma, Dan  
 Wilson, Sharon  
 Wolkenhauer, Victoria D.  
 Woodland, Margie L.  
 Woods, Timothy M.  
 Wright, Michael J.  
 Yates, Steven M.  
 Zaborski, Valerie L.  
 Zoller, Shelley M.

## 1991

At May graduation, the class of 1991 presented a Graduation Gift of \$48,100 to the University, pledged over five years from 201 seniors. These pledges will begin in January of 1992. The following individuals have already made initial gifts prior to graduating.

Affholter, Shannon R.  
 Alejandro, Rosemary S.  
 Barlau, Lisa M.  
 Baughn, Kevin  
 Bogue, Kathryn  
 Brown, Jeffery E.  
 Carter, Robb  
 Cheng, Angela  
 Chovanak, Christopher S.  
 Crawford, Kristine Ann (Thwing)  
 Furth, Paul  
 Gray, Steven R.

Haffele, Rhonda L.  
 Q Hatlen, David T.  
 Hayden, Walter M.  
 Hein, Timothy J.  
 Holland, Stephen P.  
 Jones, Kimberly J.  
 Krauss, Eugene L.  
 La Valley, Chris  
 Legler, Christopher D.  
 Leung, Tak-Hung Kenny  
 Love, Melissa R.  
 Masten, Peter D.  
 Maxwell, Steven S.  
 Mosher, Lanning S.  
 Nepean, Kathryn W.  
 Newbill, Beth A.  
 Q Sanborn, Lisa M.  
 Q Smith, Julie L.  
 Smith, Nancy  
 So, Sang Mo  
 Steveson, Brooke  
 Sung, Amy Chingyee  
 Symons, Rhoda E.  
 Taylor, Benjamin J.  
 Verno, Liza W.  
 White, Russell J.  
 Wilson, Emerson



## The Heritage Society

Members of the Heritage Society are those individuals who have included Pacific Lutheran University in some type of deferred gift, bequest, charitable trust, revocable trust, charitable gift annuity, life insurance, pooled income fund agreement, or a gift of a residence or farm with a retained life estate.

Membership is not based on the amount of the deferred gift. The sole criterion is the remembrance of Pacific Lutheran University in one's estate planning.

Anonymous (17)  
 Mr. John Aakre  
 Rev. Fred Ahrendt  
 Mrs. Clarice Akerson  
 Mr. & Mrs. Jimmie Alford  
 Mrs. Clara M. Anderson  
 Ms. Judith Anderson  
 Rev. & Mrs. Bob Anderson  
 Mr. & Mrs. Glenn Andrews  
 Mrs. Ray Barton  
 Mr. & Mrs. R. Gary Baughn  
 Rev. & Mrs. Luther Bekemeier  
 Dr. & Mrs. Carl Bennett  
 Mr. & Mrs. Mike Benson

Mr. & Mrs. R. Gerald Benson  
 Mrs. Clifton E. Benson  
 Mr. & Mrs. David L. Berntsen  
 Rev. Walton F. Berton  
 Mr. & Mrs. J. Robert Bills  
 Miss Annabelle Birkestol  
 Miss Grace Birkestol  
 Dr. & Mrs. Richard Blaudau  
 Mr. & Mrs. Cornelius Blom  
 Mr. & Mrs. Erwin Bolduan  
 Mr. & Mrs. Marvin O. Bolland  
 Mr. & Mrs. Melvin Boone  
 Rev. Norma J. Borgford  
 Mr. & Mrs. Rod Boyd

Mr. & Mrs. Walter Braafladt  
 Mr. J.E. Brannfors  
 Mr. & Mrs. Paul Brantner  
 Dr. Hjordis Bratsberg  
 Mr. Vince R. Brown  
 Mr. & Mrs. Steven L. Brown  
 Mr. & Mrs. Arthur W. Brunner  
 Mr. & Mrs. Erhardt Buchfinck  
 Mr. & Mrs. Wayne Buck  
 Miss Mable Buli  
 Mr. & Mrs. Scott Buser  
 Mr. & Mrs. John R. Bustad Sr.  
 Mr. & Mrs. Ralph Buterbaugh  
 Mrs. Phyllis Carlson

The purposes of the Heritage Society are:

- To show gratitude and recognition to those who have expressed concern for PLU by providing for a deferred gift.
- To assist members of the Society in their on-going estate planning.
- To encourage others to become members of the Society.

The following roster lists Heritage Society Members of record as of July 1991.



Miss Sandra Marzolf  
 Mr. & Mrs. Pete Mattich  
 Mr. & Mrs. Peter A. Mauritsen  
 Rev. & Mrs. Charles W. Mays  
 Mrs. Lena McCamish  
 Mr. Duane Melcher  
 Rev. & Mrs. John Milbrath  
 Mr. Bernard S. Miller  
 Dr. Marlen Miller  
 Mr. & Mrs. James Mills  
 Mrs. Katharine Monroe  
 Mr. & Mrs. John Moody  
 Mr. & Mrs. Matthew Morris  
 Dr. & Mrs. Robert Mortved  
 Rev. & Mrs. Russ Mueller  
 Rev. Lyndon K. Murk  
 Mr. & Mrs. Mark E. Myers  
 Dr. Larry W. Neeb  
 Mr. & Mrs. Edward Neils  
 Mr. & Mrs. Harold E. Nelson  
 Mr. & Mrs. Robert M. Nelson Jr.  
 Mrs. Hazel Nesvig  
 Rev. & Mrs. Harvey Neufeld  
 Mrs. Thelma Newton  
 Mr. & Mrs. David Nikitins  
 Mr. & Mrs. Robert Nistad  
 Dr. & Mrs. James Nokleberg  
 Mr. & Mrs. Orville Nupen  
 Dr. Lloyd M. Nyhus  
 Dr. & Mrs. John C. Oakley  
 Mr. & Mrs. Floyd Oberg  
 Mr. & Mrs. Clifford O. Olson  
 Mrs. Ella Olson  
 Mr. & Mrs. Jon Olson  
 Mrs. Mildred A. Olson  
 Rev. & Mrs. Norman Orth  
 Mr. & Mrs. O. M. Pedersen  
 Mr. & Mrs. John Pederson  
 Mr. & Mrs. Arne Pederson  
 Rev. & Mrs. Gene Peisker  
 Mrs. Rena Pellegrini  
 Rev. & Mrs. Eugene Perry  
 Mr. & Mrs. Lester C. Peter  
 Mr. James Peterson & Ms. Jerry Hagedorn  
 Mrs. Lillian Peterson  
 Mr. & Mrs. Lynn R. Pettit  
 Mr. Merle Pflueger  
 Mr. & Mrs. H.E. Phillips  
 Mr. E. Pihl  
 Mr. & Mrs. Frederick Polchow  
 Mrs. Nora Ponder  
 Rev. Gary Powell  
 Rev. & Mrs. Robert Quello  
 Dr. & Mrs. William Ramstad  
 Mrs. Effie Ramstad  
 Mrs. Margaret Rasmussen  
 Mr. & Mrs. William Ray  
 Dr. & Mrs. John R. Reay  
 Rev. Donald G. Reese  
 Dr. & Mrs. William O. Rieck  
 Miss Kerstin E. Ringdahl  
 Dr. & Mrs. Jon Rivenburg  
 Rev. & Mrs. Oscar Rolander  
 Mr. & Mrs. Sterling Rose  
 Dr. & Mrs. Alan H. Rowberg  
 Mr. & Mrs. James Rowland  
 Rev. Harold Ruddick  
 Mr. & Mrs. Douglas Ruecker  
 Mr. & Mrs. Wayne Saverud  
 Mrs. Rosemary Scales  
 Miss Beatrice L. Scheele  
 Mr. & Mrs. Alfred Scheibner  
 Mr. Casper Schmand  
 Mrs. Dorothy Schnaible  
 Mr. David J. Schnur  
 Mr. & Mrs. Ed Scrivner  
 Dr. & Mrs. Thom Sepic  
 Mrs. Ruth Severson  
 Mr. & Mrs. James O. Sparks

Rev. Harry C. Carlson  
 Rev. Ralph Carskadden  
 Mr. Walter Christensen  
 Mr. Carl N. Christiansen  
 Rev. & Mrs. Ernest Collard  
 Mr. & Mrs. Ronald Coltom  
 Mrs. Carol A. Cornehl  
 Mr. Robert Curtis  
 Mr. & Mrs. Ray Dally  
 Mr. & Mrs. J. Walter Davis  
 Mr. Leland B. Dawson  
 Mrs. Carolyn Dexter  
 Mr. & Mrs. Dale P. Dillinger  
 Mr. & Mrs. Jerry Donahe  
 Ms. Ann P. Donaldson  
 Mr. & Mrs. Judd Doughty  
 Rev. & Mrs. Al Dungan  
 Miss Inez M. Eckblad  
 Mr. Earl E. Eckstrom  
 Mrs. Harriet Edlund  
 Mr. & Mrs. F. Talmage Edman  
 Rev. & Mrs. Arthur Ellickson  
 Mr. & Mrs. Guy Ellison  
 Mr. & Mrs. Carl Erickson  
 Mr. & Mrs. Donald V. Etzel  
 Mr. & Mrs. Gerald Evanson  
 Mr. Bradley Falk  
 Mr. & Mrs. James Feek  
 Mr. Boyd F. Ferguson  
 Mrs. Sammy W. Fife  
 Mrs. Patricia Fisk  
 Ms. Martha Fox  
 Mr. Irvin Freeman  
 Mr. & Mrs. George Gallaway  
 Mr. & Mrs. Clarence Gault  
 Dr. Ralph Gehrke  
 Mr. & Mrs. Ronald Gintz  
 Mrs. Lucille G. Giroux  
 Dr. & Mrs. James Girvan  
 Ms. Silvana Golda  
 Mr. & Mrs. Lewis Gonzales  
 Mrs. C. A. Grahn  
 Mr. & Mrs. Larry Green  
 Mr. & Mrs. William Greene  
 Mr. & Mrs. Lyle Greer  
 Dr. Ronald D. Grewenow  
 Mr. Ernest Gulsrud  
 Mr. & Mrs. O. A. Gunderson  
 Mrs. Nina Haagen  
 Mr. & Mrs. Donald C. Haas  
 Mr. & Mrs. Otto T. Habedank  
 Rev. & Mrs. Theodore Hamann  
 Ms. Sally Hamilton  
 Mr. Richard Hansen

Mr. & Mrs. Arthur Hansen  
 Mr. & Mrs. Dale Hansen  
 Mr. Vernon L. Hanson  
 Mr. & Mrs. Eddie Harris  
 Mr. Brian Haskell  
 Mr. Roe H. Hatlen & Mrs. Beverly (Thompson) Hatlen  
 Mr. & Mrs. Ed Hinderlie  
 Mr. & Mrs. Michael Holder  
 Mrs. Caroline C. Hovland  
 LTC & Mrs. Dennis Howard  
 Mr. & Mrs. Robert Howard  
 Mr. & Mrs. Kenneth Hultgren  
 Ms. Dana Humbert  
 Mr. & Mrs. Clem Hunter  
 Mr. Philip Isensee  
 Mr. & Mrs. Kenneth Jacobs  
 Mr. & Mrs. J. R. Jacobson  
 Mr. & Mrs. John R. Jarrett  
 Miss Elsie Jensen  
 Mrs. Frances Jensen  
 Dr. Lucille M. Johnson  
 Mr. & Mrs. John M. Johnson  
 Mrs. Linka Johnson  
 Mrs. Ida F. Johnston  
 Dr. Catherine Jordahl  
 Dr. & Mrs. Peter R. Jordahl  
 Mr. & Mrs. Eric Jordahl  
 Mrs. Theodore O. H. Karl  
 Mr. & Mrs. Phillip G. Kayser  
 Mr. & Mrs. R. August Kempf  
 Mr. David G. Kent  
 Mr. Richard S. Kent  
 Mrs. Erna Kilpatrick  
 Mr. & Mrs. Kenneth Klarquist  
 Mr. & Mrs. Gerald Kluth  
 Mrs. Marijean Kluth  
 Mr. & Mrs. David Knutson  
 Mr. & Mrs. Wilbert Koch  
 Rev. & Mrs. Richard Kraiger  
 Mr. & Mrs. Alvin Krantz  
 Mr. & Mrs. Leland LaBar  
 Mrs. Sylvia E. Lander  
 Mr. Edgar R. Larson  
 Mr. & Mrs. Lars Larson  
 Rev. & Mrs. Edgar Larson  
 Mrs. Thora Larson  
 Ms. Bich-Lien Le  
 Rev. & Mrs. Orlando Lee  
 Ms. Andi Livingston  
 Mr. & Mrs. Trynn Long  
 Mr. Norman Lorentzen  
 Miss Lois K. Ludwig  
 Mr. & Mrs. John Mancke-Kidd



*Heritage Society Continued*

Mr. & Mrs. LeRoy Spitzer  
 Rev. & Mrs. David S. Steen  
 Dr. Faith Stern  
 Miss Alma Stolee  
 Mrs. Henny Storwick  
 Mrs. Geraldine Strege  
 Ms. Hazel M. Swanson  
 Rev. & Mrs. Ronald Tellefson  
 Mr. John H. Templin  
 Mr. & Mrs. Leslie J. Thompson  
 Mrs. Doris J. Thompson  
 Mr. & Mrs. Donald Thoreson  
 Mr. & Mrs. Hartford Thune  
 Miss Gertrude Tingelstad  
 Miss Alice T. Tobiason  
 Miss Marie C. Tobiason  
 Rev. & Mrs. Otto Tollefson  
 Dr. Jeffrey Tonn & Dr. Sheri Tonn  
 Miss Evelyn Torvend  
 Rev. & Mrs. E. Silas Torvend  
 Mrs. Henry Treede  
 Mr. Jay Tronsdale  
 Mr. Joe Tveten  
 Mr. & Mrs. Bob Tweedt  
 Mrs. Theda Tyler  
 Mrs. Harald (Lilly) Ulleland  
 Mr. & Mrs. Arthur H. Vingerud  
 Dr. & Mrs. George Wade  
 Mr. & Mrs. Steven Ward  
 Dr. & Mrs. Calvin Watness  
 Rev. & Mrs. Luther O. Watness  
 Mr. & Mrs. George Webber  
 Mr. Elmer White  
 Mr. & Mrs. Tony Whitley  
 Miss Margaret Wickstrom  
 Mr. & Mrs. Gordon Winsley  
 Rev. & Mrs. David Wold  
 Mrs. Joy Wright  
 Rev. & Mrs. Paul R. Wuest  
 Dr. David Yagow  
 Mr. & Mrs. William M. Young  
 Mrs. Georgiann C. Young

**Deferred Gifts**

During the 1990-91 fiscal year the University received bequests or deferred gifts totalling \$195,285. These gifts will be used for both restricted and unrestricted purposes. The unrestricted bequests and deferred gifts assist the University by allowing PLU to use the money where it is most needed at the present time. The restricted gifts are usually placed into the University's Endowment Fund. Endowed funds are often designated for scholarships to honor or memorialize specific individuals. In addition, endowed funds are used to support lectureships, professorships, Q Club memberships, as well as a variety of other University projects.

Chester Buhl  
 The Clairmont Egtvedt Charitable Trust  
 Ernest Dagefoerde  
 Ingeborg Eide  
 Olaf Gaastjon  
 Harold Hokanson  
 Viola Frances Smith  
 Wilma Stephens  
 Thea La Ville

During the 1990-91 fiscal year the following persons have made irrevocable deferred gifts. The face value of the deferred gifts totals \$1,448,971. These gifts, which include charitable gift annuities and charitable trusts, provide lifetime income for the donors and/or their designated beneficiaries, while at the same time providing an eventual gift to Pacific Lutheran University. In addition, these gifts include life insurance policies which will grant the University a significant future gift, while allowing the donor to fund such a gift at a fraction of the face value.

Clarice Akerson  
 Bradley Falk  
 Vernon L. Hanson  
 Marijean Kluth  
 Mr. & Mrs. Norman Lorentzen  
 Lois Ludwig  
 Harriet Mauritsen  
 Peter Mauritsen  
 Thelma Newton  
 Dr. & Mrs. John Oakley  
 Mr. & Mrs. Cliff Olson  
 Knut Olson  
 Lillian Peterson  
 Dr. & Mrs. Erik B. Pihl  
 Mr. & Mrs. Sterling Rose  
 Al Scheibner  
 Dr. & Mrs. George Wade

*"PLU is a second home. I am most impressed by the people here. They are friendly, accessible and willing to help, whether for personal or academic reasons."*

Marcus LeMaster '91  
 Newberg, OR



# Capital and Endowment Gifts

Gifts to Pacific Lutheran University's capital and endowment programs help strengthen areas of special need which require funding above and beyond the dollars available for general operation.

Capital gifts help fund new construction, major campus renovation projects and special capital equipment needs. Endowment gifts help underwrite scholarship support, faculty salaries, student and faculty research projects, visiting lectureships, and general operations.

The most significant current capital project is the construction of the new Mary Baker Russell Music Center. With ground breaking scheduled for September 10th, the new center will be the most visible result of the University's \$30 million Centennial Fund campaign - *Shaping Tomorrow*. The building will feature the 524 seat George Lagerquist Concert Hall and will provide a unified space for faculty offices, instructional areas and practice

rooms. Other goals of the *Shaping Tomorrow* campaign include doubling the University's endowment from \$5 to \$10 million.

Every effort has been made to ensure the accuracy of this list. If an error is found, please notify us so that we may adjust our records.



## \$10,000 or more

Anonymous  
Miss Dorothy I. Anderson  
Dr. Elbert H. Baker II  
Mr. & Mrs. Clairmont L. Egtvedt  
Trust  
Capt & Mrs. W. Larry Eichler  
Mr. & Mrs. Jerry Flodin  
Mr. Olaf Gaastjon Estate  
Mr. Roe H. Hatlen & Mrs. Beverly (Thompson) Hatlen  
Mr. & Mrs. Phillip G. Kayser  
Mrs. Elizabeth B. Kelley  
Mr. Alan G. Kimmel  
Mrs. Ruby Knutzen  
Mrs. Elaine G. Lee  
Mr. & Mrs. Al J. Meier  
Mr. & Mrs. Donald R. Morken  
Dr. & Mrs. Donald H. Mott  
Dr. Larry W. Neeb  
Mr. & Mrs. George F. Russell Jr.  
Mrs. Mary B. Russell  
Mrs. Lydia Sheffels  
Dr. & Mrs. Jeffrey L. Smith  
Dr. & Mrs. David W. Staub  
Mr. & Mrs. Robert Swanson  
Mr. Everett Thykeson

## \$2,500 - \$9,999

Anonymous  
Mrs. Marion I. Baldwin  
Mr. & Mrs. David R. Bangsund  
Rev. & Mrs. Luther W. Bekemeier  
Mr. & Mrs. Duane Berentson  
Ms. Havana Bradner Estate  
Mr. Edward J. Carlson  
Mr. & Mrs. Ray Dally  
Rev. & Mrs. Robert E. Drewes  
Ms. Ingeborg Eide Estate  
Mr. & Mrs. Gerald P. Faaren  
Mr. & Mrs. Lyle Greer

Dr. & Mrs. Ronald D. Grewenow  
Mr. & Mrs. Arthur H. Hansen  
Mr. & Mrs. Richard N. Hildahl  
Mr. & Mrs. Loren H. Hildebrand  
Mr. N. Harold Hokanson Estate  
Dr. & Mrs. John D. Jacobson  
Mr. & Mrs. Lyle J. Jacobson  
Mr. & Mrs. Frank R. Jennings  
Mr. & Mrs. James E. Johnson  
Mr. & Mrs. Bruce R. Kennedy  
Ms. Marijean Kluth  
Mr. George Knoff  
Dr. Jon H. Kvinsland  
Ms. Thea La Ville Estate  
Mr. & Mrs. Wallace G. Mc Kinney  
Mrs. Katharine E. Monroe  
Mr. Muryl W. Myhre  
Mr. & Mrs. Simon M. Reinbold  
Mrs. Emma A. Rieke  
Dr. & Mrs. William O. Rieke  
Mr. & Mrs. Gerald Lee Ritter  
Mr. & Mrs. Mars Rolfson  
Dr. & Mrs. S. Erving Severtson  
Mrs. Camilla S. Strom  
Dr. & Mrs. Marcus R. Stuen  
Mr. & Mrs. O. John Stuen  
Mr. & Mrs. Kenneth D. Topel  
Mr. & Mrs. Gordon P. Winsley

## \$1,000 - \$2,499

Mr. & Mrs. Neal W. Amend  
Mr. & Mrs. B. Eldon Anderson  
Mr. & Mrs. Paul E. Anderson  
Mrs. Signe T. Anderson  
Dr. & Mrs. Thomas W. Anderson  
Mr. & Mrs. William E. Baxter Jr.  
Mr. & Mrs. William E. Baxter Sr.  
Mr. & Mrs. Dale E. Benson  
Mr. & Mrs. Harold T. Berentson  
Dr. & Mrs. Wouter J. Bosch  
Mr. & Mrs. George F. Brammer

Mr. & Mrs. Otto W. Brammer  
Mr. & Mrs. Paul F. Brantner  
Mr. & Mrs. Arthur W. Brunner  
Mrs. Phyllis Grahm Carlson  
Dr. & Mrs. George C. Christensen  
Mr. & Mrs. Earl W. Davie  
Mr. & Mrs. Jerome F. Donahe  
Mr. & Mrs. Ronald E. Douglass  
Mr. & Mrs. Gordon Dufseth  
Mr. & Mrs. John A. Edlund  
Mr. & Mrs. Luther C. Fendler  
Dr. Lynn M. Foerster  
Mr. & Mrs. Roland D. Funk  
Mr. & Mrs. Richard E. Gesinger  
Mrs. Lucille G. Giroux  
Dr. & Mrs. Herbert E. Glick  
Mrs. C. A. Grahm  
Mr. Chester H. Grimstead  
Dr. & Mrs. Ernest Gulsrud  
Dr. Thomas F. Gumprecht & Dr. Bonnie Witrak  
Mr. & Mrs. O.A. Gunderson  
Mr. & Mrs. T. Olai Hageness  
Dr. & Mrs. George H. Hanson  
Mr. & Mrs. Philip S. Hayes  
Dr. & Mrs. John O. Herzog  
Ms. Greta M. Hewlett  
Mr. & Mrs. N. Earl Hildahl  
Mr. Roger E. Hildahl  
Miss Karen S. Hille  
Mr. & Mrs. Everett A. Holum  
LTC. & Mrs. Dennis D. Howard  
Mr. & Mrs. Robert R. Howard  
Dr. & Mrs. Arthur C. Jerstad  
Rev. & Mrs. Anton Johnson  
Mr. & Mrs. David B. Johnson  
Dr. & Mrs. Gordon H. Johnson  
Rev. & Mrs. Robert M. Keller  
Mr. Elwin J. Kendall  
Mr. & Mrs. Clarence W. King  
Mr. & Mrs. James L. Kittilsby  
Dr. & Mrs. Dennis D. Knutson

*"I have very much appreciated the opportunity to get a broad-based liberal arts education and to explore ethical and spiritual values as an integral part of education."*

Martha Olson '77  
Fulbright Scholar

**Capital Gifts \$1,000-\$2,499 Cont.**

Mr. & Mrs. Lawrence T. Lakey  
 Mr. & Mrs. Albert H. Lamb  
 Mrs. Margaret K. Larson  
 Rev. & Mrs. Edgar M.T. Larson  
 Mr. & Mrs. Charles A. Laubach  
 Dr. & Mrs. Ronald E. Lerch  
 Mr. & Mrs. Paul B. Liebelt  
 Mr. & Mrs. Clare A. Lundberg  
 Rev. & Mrs. Michael L. Meier  
 Miss Hermina D. Meyer  
 Dr. & Mrs. Richard Moe  
 Dr. & Mrs. Armin Mohr  
 Mrs. Cletus Morken  
 Mr. & Mrs. James F. Morris  
 Mr. & Mrs. Edward W. Neils  
 Mr. & Mrs. Charles Olson  
 Dr. & Mrs. Eric R. Paulson  
 Mr. & Mrs. Arne K. Pederson  
 Mr. & Mrs. Paul E. Pflueger  
 Dr. & Mrs. Jeffrey Probstfield  
 Mr. & Mrs. Jeffrey L. Rippey  
 Dr. & Mrs. Gilbert J. Roller  
 Mr. & Mrs. C. Roger Sahlin  
 Mr. & Mrs. Delbert C. Schafer  
 Mr. & Mrs. John A. Schierman Estate  
 Dr. & Mrs. John A. Schiller  
 Dr. & Mrs. David H. Schoening  
 Mrs. Joan Schwindt  
 Dr. & Mrs. Frank M. Spear  
 Mr. & Mrs. Leroy E. Spitzer  
 Ms. Wilma Stephens Estate  
 Mr. & Mrs. Ronald Stockdale  
 Mr. & Mrs. Donald A. Sturgill  
 Mrs. Henra L. Sundt  
 Mrs. Lenore E. Taylor  
 Mr. & Mrs. Hartford P. Thune  
 Miss Gertrude B. Tingelstad  
 Dr. & Mrs. Edward B. Todd  
 Dr. Christy N. Ulleland  
 Mrs. Lilly Ulleland  
 Mr. & Mrs. M. James Van Beek  
 Mr. & Mrs. Trygve S. Vik  
 Dr. & Mrs. Roy H. Virak  
 Ms. Janie Vollweiler  
 Mr. & Mrs. Charles R. Wadsworth  
 Mr. & Mrs. Donald M. Wick  
 Dr. & Mrs. Philip E. Wigen  
 Dr. & Mrs. H. Bruce Willis Jr.  
 Dr. & Mrs. David L. Wishart

**Up to \$1,000**

Mr. John D. Aakre & Ms. Cynthia Michael  
 Rev. & Mrs. Paul G. Aasen  
 Mrs. Eris M. Aasland  
 Mr. Percy Achre  
 Mr. & Mrs. Clarence Achterhoff  
 Ms. Barbara J. Adams  
 Ms. Dorothy Adams  
 Mr. & Mrs. Gordon H. Adams  
 Mrs. Laura Mae Adams  
 Mr. & Mrs. Richard W. Adams  
 Mr. & Mrs. Antonio R. Adeline  
 Rev. & Mrs. Harold M. Adix  
 Rev. & Mrs. John W. Adix  
 Mr. & Mrs. Travis Aikin  
 Mr. & Mrs. Gerald C. Aker  
 Mr. & Mrs. Crispulo N. Alcordo  
 Ms. Kreetha B. Alkire  
 Ms. Julie E. Allen  
 Mr. & Mrs. Wayne J. Allen  
 Mrs. Teresa A. Altman  
 Mr. Martin J. Ambacher  
 Mrs. Esther M. Amundsen  
 Mr. & Mrs. William R. Amundson  
 Dr. & Mrs. Bruce M. Amy  
 Mr. & Mrs. Mark E. Andersen  
 Dr. & Mrs. Charles D. Anderson

Mr. & Mrs. Daniel D. Anderson  
 Mr. & Mrs. Dennis Anderson  
 Mr. Douglas P. Anderson  
 Mr. Fred Anderson  
 Mr. Harlan L. Anderson  
 Mrs. Julie Ann Anderson  
 Mr. Keith M. Anderson  
 Mrs. Lisa M. Anderson  
 Mr. & Mrs. Melvin Anderson  
 Mr. & Mrs. Oscar A. Anderson  
 Mr. & Mrs. Richard D. Anderson  
 Mr. & Mrs. Richard L. Anderson  
 Ms. Seline Anderson  
 Miss Trina M. Anderson  
 Ms. Janet S. Andre  
 Dr. & Mrs. Robert J. Andrew  
 Ms. Charlene R. Andrews  
 Dr. Leonidas Annett  
 Mr. & Mrs. Robert E. Anthony  
 Mr. & Mrs. Wayne H. Anthony  
 Ms. Corless Apperson  
 Dr. & Mrs. George Arbaugh  
 Mr. & Mrs. Karl E. Arbaugh  
 Rev. & Mrs. William C. Arbaugh  
 Mr. Gerald Lee Archer  
 Mr. & Mrs. Douglas Armstrong  
 Mrs. Lea Jane Armstrong  
 Mrs. Marie Armstrong  
 Ms. Joan Arndt  
 Mr. & Mrs. H. Curt Arneson  
 Mr. & Mrs. Mark Arneson  
 Mr. & Mrs. Gerhard Arney  
 Mr. Glenn D. Arney  
 Ms. Allison A. Arthur  
 Mr. & Mrs. Douglas C. Arthur  
 Mr. & Mrs. Larry Ashim  
 Mr. & Mrs. Francis C. Ashleman  
 Mr. J. Stuart Ashley  
 Mr. & Mrs. Hugh Askren  
 Mrs. K. Julie Ausnes  
 Mrs. Olive J. Aust  
 Mr. & Mrs. Wayne B. Axelson  
 Mr. & Mrs. Donald E. Baartz  
 Mr. & Mrs. Raymond M. Babcock  
 Ms. Jacki S. Webster Backus  
 Miss Miriam J. Bacon  
 Mr. & Mrs. Paul B. Baer  
 Mr. & Mrs. Richard E. Baiter Jr.  
 Mr. & Mrs. Daniel R. Baker  
 Mr. & Mrs. J. Dixon Baker  
 Ms. Jo Baker  
 Mr. James W. Ball  
 Mr. & Mrs. Robert F. Bammert  
 Mr. Daniel M. Banken  
 Mr. & Mrs. Willard E. Barber  
 Ms. Janice C. Barker  
 Mrs. Costella Barnett-Johnson  
 Mr. & Mrs. Michael Barovich  
 Mr. & Mrs. Bert V. Bartlett  
 Mr. Kent O. Bassett  
 Ms. Sonja M. Batalden  
 Dr. & Mrs. Kenneth Batker  
 Mr. & Mrs. Robert O. Battermann  
 Mr. & Mrs. Arthur E. Bauer III  
 Dr. & Mrs. Thomas A. Baumgartner  
 Mr. & Mrs. Rodney C. Baxter  
 Dr. & Mrs. David L. Be Miller  
 Rev. & Mrs. Donald M. Beake  
 Mr. & Mrs. Eric J. Bean  
 Mr. & Mrs. Eric Beck  
 Mr. & Mrs. Grant L. Beck  
 Mr. & Mrs. Harold J. Beck  
 Ms. Ruth S. Beck  
 Ms. Sarah G. Beck  
 Ms. Traci Beckel  
 Mr. & Mrs. James Becktold  
 Miss Elizabeth R. Bekemeier  
 Mr. & Mrs. Carl S. Benson  
 Mr. & Mrs. Ray Bentson  
 Miss Sharon Mae Benz  
 Mr. & Mrs. William C. Beresford  
 Ms. Helen L. Berg  
 Mr. & Mrs. Richard C. Berg  
 Mr. & Mrs. Richard J. Berg  
 Ms. Carolyn Berger  
 Mr. & Mrs. Marvin Bergeson  
 Mr. & Mrs. Dean M. Berk  
 Mrs. Alice V. Bernhardt  
 Mr. & Mrs. David L. Berntsen  
 Mr. & Mrs. Henry Berntsen  
 Ms. Lisa A. Berry  
 Mr. & Mrs. Robert M. Berry  
 Mr. & Mrs. Thomas R. Berry  
 Mr. & Mrs. W. Blane Berry  
 Rev. & Mrs. Oliver J. Berven  
 Mr. & Mrs. Joseph P. Beyer  
 Mr. Rod A. Bigelow  
 Mr. Emery J. Billings  
 Mr. & Mrs. Bob Bills  
 Mr. & Mrs. Arthur D. Bird  
 Miss Annabelle M.E. Birkestol  
 Miss Grace D.M. Birkestol  
 Mr. & Mrs. Blakely L. Bishop  
 Ms. Ruth Bishop  
 Mr. & Mrs. Mark G. Bittner  
 Mr. & Mrs. Herum P. Bjork  
 Mr. & Mrs. Clem Bjorke  
 Mr. & Mrs. Robert H. Bjorklund  
 Mr. & Mrs. David L. Bjornson  
 Mr. & Mrs. Jason D. Black  
 Rev. & Mrs. Walter E. Black III  
 Mr. George D. Blair  
 Ms. Michele T. Blake  
 Mr. & Mrs. Mitchell G. Blakney  
 Mr. David J. Blank  
 Mr. & Mrs. F. A. Blankenbaker  
 Mr. & Mrs. Leonard F. Blankner  
 Mr. & Mrs. J.R. Bloch  
 Miss Grace E. Blomquist  
 Mr. & Mrs. Charles W. Bloom  
 Mr. John W. Blyckert  
 Mr. & Mrs. Dennis D. Boaglio  
 Mr. Arnold N. Bodtker  
 Mrs. Genevieve D. Boer  
 Rev. & Mrs. William C. Boerger  
 Mr. & Mrs. Charles R. Bohlke  
 Mr. & Mrs. Morris Bohman  
 Mrs. Sandra E. Bohman  
 Ms. Eleanore L. Bohnen  
 Mr. & Mrs. Doug Boleyn  
 Mrs. Adele K. Bonciolini  
 Mr. & Mrs. Melvin Bondelid Jr.  
 Ms. Mary L. Born  
 Ms. Amelia Borneman  
 Mr. & Mrs. Frank P. Bosone  
 Mr. Oystein M. Boveng  
 Ms. Georgia E. Bowen  
 Mr. & Mrs. Robert J. Bowen  
 Ms. Karen D. Boyer  
 Miss Christina L. Boyette  
 Mrs. Evelyn Boynton  
 Rev. & Mrs. James E. Braaten  
 Mrs. Jean Brace  
 Rev. & Mrs. Edwin Bracher  
 Mrs. Helma C. Bracht  
 Mr. & Mrs. John C. Bradford  
 Mr. & Mrs. Larry L. Bragg  
 Ms. Georgia M. Brandt  
 Mr. Richard W. Brandt  
 Mrs. Janis L. Brasier  
 Mrs. Beatrice E. Bratlie  
 Rev. & Mrs. Gordon L. Braun  
 Rev. & Mrs. Floyd R. Brause  
 Ms. Alicia B. Brazeau  
 Mr. & Mrs. Erik Breivik  
 Mr. & Mrs. Gordon Brekke  
 Mr. Kevin B. Brennan  
 Ms. Betsy A. Bridwell  
 Mr. & Mrs. Doug Briggs  
 Dr. & Mrs. James E. Brink



- Ms. Gail M. Brogren  
 Dr. & Mrs. Alan D. Brooks  
 Mr. & Mrs. Walter R. Brost  
 Mr. & Mrs. Terry D. Brosten  
 Mr. & Mrs. Willard J. Brotherston  
 Mr. & Mrs. Frank C. Brouillet  
 Dr. & Mrs. Bertus L. Brown  
 Mr. & Mrs. David S. Brown  
 Mr. Norman J. Brown  
 Mr. & Mrs. Rick Brown  
 Mr. & Mrs. Robert Brown  
 Mrs. Barbara J. Bruce  
 Mr. & Mrs. Scott A. Brueske  
 Rev. Osborne Y. Bruland  
 Mrs. Petra Onella Brunner  
 Mr. & Mrs. Walter H. Brunner  
 Mr. & Mrs. Neil R. Bryant  
 Mr. & Mrs. Roy H. Bryant  
 Mr. A. Dean Buchanan  
 Mr. & Mrs. Erhardt Buchfinck  
 Dr. & Mrs. Alfred S. Buck  
 Mr. & Mrs. Sonny Buendia  
 Rev. & Mrs. James M. Bullock  
 Mr. & Mrs. Bulend M. Burad  
 Ms. Earlene Burcham  
 Mr. & Mrs. Albert Burgemeister  
 Mr. & Mrs. Kenneth Burgemeister  
 Mr. & Mrs. Robert Burgi  
 Mrs. Janice E. Burke  
 Mr. & Mrs. Richard L. Burrows Sr.  
 Mr. & Mrs. Ed Burton  
 Mr. Peter H. Bury  
 Mr. & Mrs. Frederick D. Buslach  
 Dr. & Mrs. Leo K. Bustad  
 Mr. & Mrs. N. Terry Calhoun  
 Mr. William J. Cammel  
 Mr. & Mrs. G. James Capelli  
 Mr. & Mrs. Gene P. Carey  
 Rev. & Mrs. Carl Carlsen  
 Mr. & Mrs. George K. Carlson  
 Mr. & Mrs. Gregg R. Carlson  
 Dr. & Mrs. Norman R. Carlson  
 Dr. & Mrs. Ralph O. Carlson  
 Mr. & Mrs. Royce Carlson  
 Mr. W. E. Carlson  
 Mr. & Mrs. Gerald R. Carson  
 Ms. Joyce A. Carta  
 Mr. & Mrs. Cecil J. Carter  
 Mr. & Mrs. Daniel L. Carter  
 Mr. & Mrs. Robert Casperson  
 Mr. & Mrs. William Ted Cass  
 Mr. Michael G. Cassidy  
 Mr. & Mrs. Joseph C. Castrey  
 Mr. & Mrs. Lorne D. Catlin  
 Mr. & Mrs. Larry A. Catt  
 Mr. Daniel G. Chadburn  
 Col. & Mrs. Daniel D. Champlain  
 Ms. Barbara J. Chandler  
 Mr. Scott J. Charlston  
 Mr. Brian D. Chase  
 Ms. Carla Chase  
 Ms. Connie M. Chase  
 Dr. Paul L. Cheek  
 Dr. Mark S. Chesnutt  
 Mr. & Mrs. William D. Chessum  
 Mr. & Mrs. Charles R. Chew  
 Ms. Bi-Lan Chiong  
 Mr. & Mrs. Don B. Christensen  
 Mr. Robert Christian  
 Mr. & Mrs. J. Arnold Christiansen  
 Mr. & Mrs. Lloyd Christianson  
 Mr. James Christopherson  
 Dr. & Mrs. Ken E. Christopherson  
 Mr. & Mrs. Richard Clare  
 Mr. Scott T. Clare  
 Mr. & Mrs. John L. Clark  
 Mr. & Mrs. Robert W. Cleland  
 Mr. & Mrs. Thomas Click  
 Mr. & Mrs. Gary W. Cockrell  
 Miss Mary E. Coffel  
 Dr. Alene L. Coglizer  
 Mr. & Mrs. Richard W. Colburn  
 Mr. & Mrs. Elmer Cole  
 Mr. & Mrs. John Cole  
 Mr. & Mrs. Gerald A. Coleman  
 Mr. & Mrs. David R. Coltom  
 Mr. & Mrs. Gilbert L. Comstock  
 Mr. & Mrs. E.W. Conant  
 Mr. Gary R. Condray  
 Mr. & Mrs. James T. Conner  
 Dr. & Mrs. Kevin F. Connolly  
 Mr. & Mrs. Purdy G. Conrad  
 Lt. Stephen J. Conway  
 Dr. Anne W. Cook  
 Mr. & Mrs. Richard Cook  
 Mr. Ronald W. Cook  
 Mrs. Stella V. Cooley  
 Mr. & Mrs. John M. Cooley  
 Mr. & Mrs. George H. Cooper  
 Ms. Joanna H. Cooper  
 Ms. Janice A. Copeland  
 Mr. & Mrs. Jeffrey A. Cornell  
 Ms. Jennifer E. Cornell  
 Mrs. Margaret L. Corum  
 Ms. Mae M. Couch  
 Ms. Wendolyn E. Cowan  
 Mr. & Mrs. Charles L. Crawford  
 Maj. & Mrs. Kevin K. Crawford  
 Ms. Marilyn Crawford  
 Dr. & Mrs. Eric A. Crecelius  
 Mrs. Irene O. Creso  
 Mr. & Mrs. Herbert Crewse  
 Mr. & Mrs. Thomas F. Crowder  
 Mr. & Mrs. Mickey Crumley  
 Mr. & Mrs. Ernest Curry  
 Rev. & Mrs. Gerald D. Curtis-Buss  
 Mr. John Cusick  
 Mr. Terry W. Cutts  
 Mrs. Janet Dabney  
 Mr. Ernest H. Dagefoerde Est.  
 Mr. & Mrs. Everett A. Dahl  
 Dr. & Mrs. Norman O. Dahl  
 Ms. Nancy L. Dahlberg  
 Dr. David C. Dahlin  
 Mr. & Mrs. Gary A. Dahlke  
 Mr. & Mrs. Jonathan H. Dahlstrom  
 Mr. & Mrs. Paul Dailey  
 Mr. & Mrs. Waite Dalrymple  
 Mr. & Mrs. Brian D. Daniels  
 Mr. & Mrs. J.E. Danielson  
 Ms. Margaret C. Davenport  
 Mrs. Ruth Davey  
 Mr. & Mrs. Robert L. Davidson  
 Mr. & Mrs. Peter J. Davin  
 Mr. & Mrs. Gerald W. Davis  
 Mr. & Mrs. James A. Davis  
 Dr. & Mrs. Keith E. Davis  
 Mr. Kevin R. Davis  
 Ms. Paula J. Davis  
 Mr. & Mrs. Greg Dayton  
 Ms. Saranell De Chambeau  
 Mr. & Mrs. Robert A. De Jardin  
 Mrs. Patricia D. De Winter  
 Mr. & Mrs. Ronnie L. Deatherage  
 Mr. & Mrs. Charles L. Debroeck  
 Mrs. Clara M. Deckert  
 Dr. & Mrs. Clark W. Deem  
 Mrs. Lucille Deeston  
 Mr. Gary B. Deeter  
 Mrs. Pamela D. Dehart  
 Miss Yvonne A. Deitz  
 Mr. Ignacio M. Delgadillo  
 Mr. & Mrs. Roger Demers  
 Ms. Margaret D. Denn  
 Mr. & Mrs. Stephen Allan Dennis  
 Mr. & Mrs. Buford Denny  
 Mr. & Mrs. Christopher Dent  
 Ms. Cynthia L. Derning  
 Mrs. Pearle S. Detzel  
 Mr. & Mrs. Robert Devore  
 Mr. & Mrs. Robert L. Dexheimer  
 Mr. & Mrs. James R. Diacogiannis  
 Ms. Judy Dierickx-Likkel  
 Mr. & Mrs. Roy Dilling  
 Ms. Shannon L. Dillingham  
 Mr. & Mrs. John C. Dimmer  
 Mr. & Mrs. Stephen E. Dippe  
 Dr. & Mrs. John P. Dirlam  
 Dr. & Mrs. James T. Dodds  
 Dr. & Mrs. Carl B. Dodrill  
 Ms. Helga Doering  
 Mrs. Brenda Dohe  
 Mr. & Mrs. Robert N. Doll  
 Mr. & Mrs. Ted L. Dorn  
 Mr. & Mrs. Richard D. Dorsett  
 Mr. Marcus L. Doss  
 Mr. & Mrs. Larry Doty  
 Dr. & Mrs. George M. Douglass  
 Ms. Nina Dow  
 Mrs. Maxine W. Downey  
 Mr. & Mrs. Colin Doyle  
 Mr. & Mrs. John M. Doyle  
 Mrs. Jeanne L. Drake  
 Mr. & Mrs. Richard F. Driskell  
 Mr. & Mrs. William Dugovich  
 Ms. Doris Dullanty  
 Mr. & Mrs. Rodger Duncan  
 Mr. & Mrs. Charles G. Dunham  
 Mr. & Mrs. David R. Durham  
 Mr. & Mrs. Patrick W. Durick  
 Ms. Kimberly E. Dutton  
 Mr. Lloyd L. Eagan  
 Mrs. Marguerite Eastvold  
 Miss Inez M. Eckblad  
 Mr. Victor A. Edelman  
 Mr. & Mrs. Alfred E. Edwards  
 Mr. David Edwards & Ms. Patricia Shuman  
 Mr. & Mrs. Robert V. Edwards  
 Mr. Terry W. Edwards & Dr. Cynthia Edwards  
 Rev. & Mrs. Mark G. Egertson  
 Dr. & Mrs. Christen E. Eidal  
 Ms. Mary Ann Ekberg  
 Mr. & Mrs. Neil K. Eklund  
 Mr. & Mrs. Clifton L. Eldred  
 Ms. Judith A. Eliason  
 Mr. & Mrs. James Eling  
 Miss Esther M. Eillickson  
 Dr. & Mrs. Jack A. Ellingson  
 Rev. & Mrs. Richard H. Ellingson  
 Mr. & Mrs. Bruce Elliot  
 Mr. & Mrs. R. Lindsay Elliott  
 Mr. John Ellis  
 Mr. & Mrs. R. Fred Elstrom  
 Mr. & Mrs. Richard A. Elwyn  
 Mr. & Mrs. James W. Emerson  
 Mr. George L. Emly  
 Mr. & Mrs. David E. Emmons  
 Mr. & Mrs. Lynn E. Endicott  
 Dr. Elizabeth Engelhardt  
 Mr. & Mrs. Karl English  
 Mrs. Margaret D. English  
 Mr. & Mrs. Sterly Engman  
 Miss Cheryl R. Ensor  
 Mr. & Mrs. Laurence E. Ensor  
 Mr. Steve L. Ensor  
 Mr. & Mrs. Jerald L. Entriakin  
 Rev. & Mrs. Frank L. Ericksen  
 Rev. Henry E. Ericksen  
 Dr. & Mrs. Kenneth J. Ericksen  
 Mr. & Mrs. George H. Erickson  
 Mr. & Mrs. Keith M. Erickson  
 Mr. & Mrs. Richard Erickson  
 Dr. & Mrs. Jon M. Ericson  
 Mr. & Mrs. Leigh D. Erie  
 Rev. & Mrs. Daniel Erlander  
 Mr. Todd P. Erlander  
 Rev. & Mrs. Matthew L. Ernst  
 Mr. & Mrs. Berger I. Espeland





*"I found the transition between a community college and PLU to be exceptionally easy. My advisor and the transfer coordinator were both helpful and understood my needs as a transfer student."*

Stephen Kilbreath, '92

Dr. & Mrs. James C. Eubanks  
Mrs. Vicki L. Eustice  
Mr. Frank J. Evancich  
Mr. & Mrs. Alden Evans  
Dr. Charles O. Evans  
Mr. Erik W. Evans  
Mr. & Mrs. James F. Evans  
Mr. & Mrs. Joseph F. Evans  
Mr. Alexander R. Evans II  
Mr. Gerald Evanson & Ms. Linda M. Evanson  
Mrs. Joan Falde  
Rev. & Mrs. Philip L. Falk  
Mr. & Mrs. Richard H. Fandek  
Mr. & Mrs. Harry G. Farrington  
Mr. & Mrs. Carl G. Faulk  
Mr. & Mrs. Einar P. Fauske  
Mr. & Mrs. Paul A. Fauske  
Mr. & Mrs. Ronald A. Faust  
Ms. Julianne Fawcett  
Mr. & Mrs. Tom H. Fedde  
Mr. & Mrs. Jeffrey Fehr  
Mrs. Erna Ferderer  
Mr. & Mrs. Robert W. Ferguson  
Ms. Virginia R. Ferguson  
Ms. Leanne K. Fernald  
Mr. & Mrs. Donald E. Ficken  
Mr. & Mrs. Richard C. Finseth  
Mr. & Mrs. Arnold S. Finstuen  
Mr. & Mrs. Robert Firman  
Ms. Denise Fish  
Mr. & Mrs. Orville Fisher  
Ms. Patricia L. Fisk  
Mr. & Mrs. Robert Fitzgerald  
Mr. & Mrs. Alan Kristian Fjellhei  
Rev. Orning B. Fjelstad  
Mr. Timothy Flaten  
Mr. Timothy Flaten  
Dr. M. Josephine Fletcher  
Mrs. Oline M. Floe  
Mrs. Ingrid L. Floor  
Mr. & Mrs. William S. Flothmeier  
Ms. Lin Axamethy Floyd  
Mr. & Mrs. Mark R. Foege  
Dr. & Mrs. William H. Foege  
Mr. & Mrs. Kevin Foley  
Mr. Keith E. Folsom  
Mr. & Mrs. Virgil L. Forney  
Mr. & Mrs. David L. Foslien  
Mr. & Mrs. Elmer Fosness  
Ms. Sara L. Foss  
Mrs. Robert B. Franklin  
Ms. Rosa Lee Franklin  
Mrs. Rebecca J. Franko  
Mr. & Mrs. Arnold Dale Franks  
Mrs. Donna E. Fraser  
Mrs. Patricia A. Friedline  
Mrs. Edna Friedrichsen  
Ms. Phyllis D. Friesz  
Mr. & Mrs. Gary W. Frisch  
Mrs. Mildred S. Fritz  
Mrs. Helen D. Frye  
Mr. & Mrs. James A. Fulton  
Ms. Jacquelynn A. Furlong  
Mr. & Mrs. Gerald Furth, Jr.  
Ms. Helen R. Gabel  
Ms. Denise M. Gaither  
Mr. & Mrs. Henry Dwight Galbraith  
Leo & Katherine Gallagher Trust  
Mr. & Mrs. Willard L. Gamin  
Mrs. Rumohr G. Roberts  
Mr. & Mrs. Ralph E. Gamon  
Mr. & Mrs. Jeffrey E. Ganung  
Mr. & Mrs. Raymond L. Gardner  
Mr. & Mrs. Robert L. Gardner  
Mr. & Mrs. Robert S. Gardner  
Ms. Mina J. Garrison  
Mr. & Mrs. Clarence J. Gault  
Ms. Ann L. Geistfeld  
Mr. & Mrs. Charles T. Geldaker

Rev. & Mrs. Richard W. Gerken  
Dr. & Mrs. William H. Gemon  
Rev. & Mrs. Albert F. Gerstmann  
Mr. & Mrs. James L. Gibson  
Ms. Lindley A. Gifford  
Mrs. Yvonne V. Gilbert  
Mr. & Mrs. Jan C. Gilbertson  
Mr. & Mrs. Jay E. Gilbertson  
Mr. James W. Gilbertson Sr.  
Ms. Edith M. Gildersleeve  
Mr. Scott T. Gillette & Ms. Christine L. Gillette  
Mr. & Mrs. T. Dean Gillund  
Mr. & Mrs. John M. Ginniff  
Mr. & Mrs. Ronald L. Gintz  
Ms. Dianne K. Giombetti  
Mr. Brendan L. Glaser  
Mr. & Mrs. Kim Seang Go  
Mr. & Mrs. Gerald Godinho  
Mr. & Mrs. John Goeller  
Mr. & Mrs. Bobby R. Goerler  
Ms. Cheryl K. Goldberg  
Rev. & Mrs. Samuel F. Goldenman  
Mr. & Mrs. Erwin H. Goldenstein  
Mrs. Margaret A. Goldman  
Mr. Roy Gomez & Ms. Karyn A. Ingebritsen  
Mr. & Mrs. Harold T. Gonce  
Mr. & Mrs. Gilberto Gonzales  
Dr. & Mrs. James S. Good  
Mr. & Mrs. Philip Goode  
Ms. Clover Gooding  
Mr. & Mrs. Richard Goodwin  
Dr. & Mrs. Thomas V. Goodwin  
Mrs. Margery E. Goplerud  
Mrs. Virginia P. Gordon  
Dr. & Mrs. Stewart D. Govig  
Mr. & Mrs. Laurence N. Graham  
Mr. & Mrs. William A. Grammer  
Mrs. Volly Grande  
Mr. Michael Grant  
Dr. & Mrs. Roland L. Grant  
Mr. & Mrs. Donald Gray  
Mrs. Bertha Green  
Mr. & Mrs. David Green  
Ms. Gale R. Green  
Mr. & Mrs. Fred D. Gregg  
Mr. & Mrs. Charles L. Gregor  
Mrs. Esther Grewenow  
Mrs. Karin Louise Grice  
Dr. & Mrs. Thomas G. Griffith  
Rev. & Mrs. J.M. Grimsrud  
Mr. & Mrs. Dwight M. Griswold  
Mr. Richard C. Griswold  
Mr. Keith Gross  
Mrs. Marva Guenther  
Mr. & Mrs. David L. Gustafson  
Dr. & Mrs. Lloyd M. Gustafson  
Mr. & Mrs. David E. Gutzler  
Mr. Dale W. Haarr Jr.  
Mr. & Mrs. John Habbestad  
Mrs. Pauline Hacker  
Mr. & Mrs. Ralph F. Hade  
Mr. & Mrs. James A. Hafford  
Mrs. Eva L. Hagen  
Mrs. Maxine A. Hagensen  
Mrs. Virginia Hager  
Mrs. Sandra T. Hagevik  
Mr. & Mrs. John E. Hagopian  
Mr. & Mrs. Philip Hahn  
Mr. & Mrs. Jon W. Haines  
Mr. & Mrs. Jerry Hainline  
Mrs. Frank Haley  
Ms. Lisa L. Buck Haley  
Mr. & Mrs. Alan S. Hall  
Mr. & Mrs. Stanley C. Haller  
Mr. Dean R. Haltiner  
Mr. & Mrs. Arndt L. Halvorson  
Mr. & Mrs. Clayton Hamilton  
Dr. & Mrs. John E. Hanby

Ms. Mary Lynne Hannon  
Mr. & Mrs. Jon M. Hansen  
Mrs. Laura Hansen  
Mr. Mike Hansen  
Mr. & Mrs. Steinar R. Hansen  
Mr. & Mrs. Albert R. Hansen  
Mr. & Mrs. Allen Hanson  
Ms. Esther G. Hanson  
Mr. & Mrs. James S. Hanson  
Mr. & Mrs. John M. Hanson  
Ms. Katherine Hanson  
Ms. Marie J. Hardtke  
Mr. William L. Hardy Jr.  
Mr. & Mrs. Robert W. Harkson  
Mr. & Mrs. John Harrington  
Mr. & Mrs. Lester R. Harris  
Mr. & Mrs. John A. Harrold  
Mr. & Mrs. Marv K. Harshman  
Mr. & Mrs. Edward P. Hart  
Maj. & Mrs. Willie M. Hart  
Ms. Ardis Harth  
Mr. Paul E. Hartman  
Ms. Heidemarie Hartmann  
Mr. Thomas E. Harto  
Mr. & Mrs. Ken B. Hartvigson Sr.  
Mr. & Mrs. Kimble S. Hartwell  
Ms. Thelma E. Hartwick  
Mr. & Mrs. Douglas Hase  
Mr. & Mrs. Brian Haskell  
Mr. & Mrs. Mark S. Haskins  
Mr. & Mrs. Joel S. Hatlen  
Mr. & Mrs. Derald Hauck  
Mrs. Ada O. Haug  
Mrs. Judith E. Hauge  
Mr. & Mrs. Torval J. Haugen  
Mr. & Mrs. Gene Haugo  
Mr. & Mrs. George J. Hauser  
Ms. Carol A. Hayden  
Mr. & Mrs. Larry D. Hayden  
Mr. & Mrs. Bill M. Haynes  
Ms. Marla Marie Hayward  
Ms. Beulah Hedahl  
Mrs. Nathalie L.J. Hee  
Maj. & Mrs. Milton T. Hefty  
Mr. & Mrs. Paul W. Hein  
Mr. & Mrs. Darwin Heine  
Mr. & Mrs. Murphy M. Hektner  
Mr. Ordean J. Helland  
Mr. Andrew N. Helling  
Ms. Irene L. Helm  
Ms. Denise L. Hendrickson  
Mrs. Shirley Hendrickson  
Mr. Morris N. Hendrickson & Dr. Anita E. Hendrickson  
Mrs. Sandra J. Hendrickson  
Mr. & Mrs. Eugene P. Henkel  
Mr. & Mrs. Cliff Henning  
Mr. & Mrs. Steven A. Henning  
Dr. Wade Henrichs & Ms. Paulette Bergh  
Mr. James F. Henriot  
Mr. & Mrs. Norman E. Henshaw  
Miss Joan C. Hensley  
Mr. & Mrs. Joseph Gerald Hepler  
Mr. & Mrs. Jerome A. Herfindahl  
Ms. Lisa R. Herfindahl  
Mr. & Mrs. Kenneth P. Hermanson  
Lt. & Mrs. Gregory A. Hermsmeyer  
Rev. & Mrs. David R. Herwick  
Mr. & Mrs. Donald R. Hester  
Miss Oline Hetle  
Mr. & Mrs. Gerald Heussman  
Dr. & Mrs. John W. Heussman  
Mrs. Barbara A. Heyel  
Ms. Linda C. Hickman  
Mr. & Mrs. Larry A. Hilderman  
Mrs. J. Edward Hill  
Ms. Ruth Hill  
Ms. Vivian R. Hill  
Mr. Warren T. Hill

- Dr. & Mrs. Wayne L. Hill  
 Mr. & Mrs. Lloyd O. Hilliker  
 Mr. & Mrs. Martin Hinderlie  
 Ms. Cynthia K. Hinton  
 Miss Sharon A. Hinz  
 Mr. & Mrs. Paul Hirdman  
 Mrs. Robert Hirt  
 Mr. & Mrs. Roger A. Hodge  
 Mr. & Mrs. Bruce E. Hoffman  
 Mrs. Flora Holcomb  
 Dr. & Mrs. Jack M. Holl  
 Dr. Melanie K. Holladay  
 Mr. & Mrs. Eugene R. Holland  
 Mr. & Mrs. James T. Holland  
 Mr. & Mrs. John R. Holland  
 Miss Marie K. Holland  
 Mrs. Susan L. Holloway  
 Mrs. Ethel Holmes  
 Rev. & Mrs. Lowell W. Holte  
 Mr. Edwin G. Hong  
 Mr. & Mrs. Jack L. Hoover  
 Ms. Teresa A. Hoover  
 Mr. Charles G. Hosack  
 Mr. & Mrs. Ronald L. Hougham  
 Mrs. Karla M. Houk  
 Mr. & Mrs. Paul L. Hovland  
 Mr. & Mrs. Clyde Howe  
 Mr. & Mrs. David Howe  
 Mr. & Mrs. David D. Howe  
 Mr. & Mrs. Gary Howell  
 Mr. & Mrs. Jerald Huber  
 Mrs. Marilyn V. Hubert  
 Rev. & Mrs. N. Ralph Huget  
 Mrs. Connie M. Huggett  
 Mr. & Mrs. Monte Hummel  
 Mrs. Judy Odegaard  
 Mr. Claude H. Hunskor  
 Mr. David H. Hunter  
 Mr. & Mrs. Stephen Hurlbut  
 Mr. & Mrs. Orthos A. Huseby  
 Mr. & Mrs. James M. Hushagen  
 Rev. & Mrs. Jack Hustad  
 Mr. Arthur E. Huycke  
 Mrs. Beverly Gravdal Hyde  
 Mrs. Lisa M. Iddings  
 Mr. & Mrs. William B. Imholt  
 Mr. Keven E. Ivers  
 Ms. Karen M. Jackson  
 Mr. & Mrs. Albert Jackson Jr.  
 Mr. & Mrs. Don Jacobs  
 Mrs. Ann H. Jacobson  
 Ms. Linda M. Jacobson  
 Mrs. Roberta J. James  
 Mr. & Mrs. Samuel R. Janke  
 Mr. & Mrs. Verlin Janssen  
 Mr. & Mrs. Ronald Jasper  
 Mr. Eric J. Jellum  
 Miss Helen M. Jenner  
 Mr. Frederick S. Jestrab  
 Ms. Louise Jewell  
 Mr. & Mrs. Lee P. Jockers  
 Ms. Bonnie Johnson  
 Mr. & Mrs. Bradford V. Johnson  
 Mr. & Mrs. Clarence A. Johnson  
 Mr. & Mrs. David Johnson  
 Mr. & Mrs. David E. Johnson  
 Mr. & Mrs. Dean A. Johnson  
 Ms. Esther J. Johnson  
 Mrs. Frances M. Johnson  
 Mr. Gary D. Johnson  
 Mr. & Mrs. Glen Johnson  
 Dr. & Mrs. Glen H. Johnson  
 Mrs. Marguerite G. Johnson  
 Dr. & Mrs. Jasper H. Johnson  
 Mr. & Mrs. Kenneth A. Johnson  
 Mr. & Mrs. Kenneth E. Johnson  
 Rev. & Mrs. Leighland E. Johnson  
 Dr. Lucille M. Johnson  
 Dr. & Mrs. Murray L. Johnson  
 Mr. O. David Johnson
- Mr. & Mrs. Scott L. Johnson  
 Mrs. H. Evelyn Johnson  
 Mr. & Mrs. Theodore L. Johnson  
 Mrs. Ida F. Johnston  
 Miss Jessie Johnston  
 Mr. & Mrs. Raymond M. Johnston  
 Mrs. Louise Joy  
 Mr. Jesse B. Jolobois  
 Ms. Jacquelin Jones  
 Mrs. Sally Louise Jones  
 Dr. Catherine S. Jordahl  
 Mr. Elverse M. Jordan & Dr. Dorothy  
 Ann Jordan  
 Mr. & Mrs. Craig Jorgenson  
 Mrs. Yvonne C. Jump  
 Ms. Margaret M. Kahl  
 Mr. & Mrs. Kenneth A. Kamakura  
 Mr. & Mrs. Isamu Kaneshige  
 Mr. & Mrs. Katsumi Kaneshiro  
 Ms. Audrey K. Kangas  
 Mr. & Mrs. John Karanik  
 Mrs. Elizabeth Y. Karl  
 Mr. William L. Karns  
 Rev. & Mrs. Edward W. Kasten  
 Mr. & Mrs. Charles B. Kastner  
 Dr. & Mrs. James H. Kauth  
 Mr. & Mrs. Nobuo Kawasaki  
 Mr. & Mrs. Christopher M. Keane  
 Rev. & Mrs. Denton R. Kees  
 Dr. & Mrs. Donald M. Keith  
 Mrs. Nellie C. Keithahn  
 Mr. & Mrs. D. Paul Kelley  
 Mr. & Mrs. Brad Kelln  
 Mr. & Mrs. Melvin G. Kelln  
 Mr. & Mrs. Vernal T. Kensburg  
 Mr. & Mrs. Ted Kent  
 Dr. & Mrs. David E. Kerr  
 Mr. & Mrs. Richard L. Kerr  
 Mr. Clinton W. Kersten  
 Mr. & Mrs. Peter R. Kesling  
 Mr. & Mrs. Gordon J. Kieft  
 Mr. & Mrs. Stephan M. Kienberger  
 Mr. & Mrs. Ernest J. Kiesow  
 Mr. & Mrs. Jun Kikuchi  
 Dr. & Mrs. Kenneth S. Kilborn  
 Mr. & Mrs. Terrance L. Kilbreath  
 Ms. Elsie Kilcup  
 Ms. Winifred J. Kildahl  
 Mr. & Mrs. Philip R. Killian  
 Mr. & Mrs. Hyun Kim  
 Mr. Jin-Hong Kim  
 Ms. Patricia Kimper  
 Mr. Roger V. King  
 Ms. Xena K. Kinkade  
 Mrs. Jean E. Kinnaman  
 Mr. John L. Kinsedahl  
 Mr. John L. Kinsedahl  
 Rev. Susan M. Kintner  
 Mrs. Carol J. Kirby  
 Mr. & Mrs. Dean Kisler  
 Mr. & Mrs. Donald G. Kitt  
 Ms. Marion G. Kittinger  
 Mr. & Mrs. Lars Kittleson  
 Mr. & Mrs. Marvin H. Kitts  
 Mr. & Mrs. Richard H. Klabunde  
 Mr. & Mrs. Paul A. Klavano  
 Mr. & Mrs. Donald V. Klein  
 Dr. & Mrs. Richard H. Klein  
 Mr. Harold N. Kleinschmidt  
 Mrs. Dolores R. Klotz  
 Mrs. Viola M. Knaplund  
 Mr. & Mrs. James Knapp  
 Mr. & Mrs. Seth A. Knapp  
 Dr. & Mrs. William C. Knorr  
 Mr. & Mrs. Josiah W. Knox  
 Dr. & Mrs. Stephen B. Knox  
 Mrs. Carmen S. Knudtson  
 Miss Sheila M. Knutsen  
 Mr. & Mrs. David R. Knutson  
 Mr. & Mrs. Mark Knutzen
- Mr. & Mrs. Daniel H. Koch  
 Dr. & Mrs. David L. Koehler  
 Mr. & Mrs. Curtis J. Koger  
 Ms. Krista A. Kollin  
 Mr. & Mrs. Ronald Kolzing  
 Mr. & Mrs. Clifford M. Korsmo  
 Mr. & Mrs. Franklin Koth  
 Rev. & Mrs. Richard D. Kraiger  
 Mrs. Ruth Kral  
 Mr. & Mrs. Harvey C. Kramer  
 Mr. Scott A. Kramer  
 Mrs. Susan C. Kramer  
 Mrs. Gertrude M. Krause  
 Mrs. Ruth H. Krebs  
 Mrs. Melanie J. Kreiger  
 Mrs. Lytanna S. Krieske  
 Ms. Myrna G. Kristek  
 Mr. & Mrs. Gary S. Krug  
 Mrs. Myrna Kucklick  
 Mr. & Mrs. William A. Kuder  
 Mrs. Rosalie I. Kuester  
 Mr. John Kulhanek & Ms. Carla M.  
 Bennett  
 Mr. & Mrs. Richard Kunkle  
 Mr. & Mrs. Louis Kurtenbach  
 Mr. & Mrs. Lloyd M. Kvernvik  
 Mr. & Mrs. O. Eldon Kyllö  
 Mr. Stephen B. Lackey  
 Dr. Linda D. Ladd  
 Mr. & Mrs. Walter Laity  
 Mr. & Mrs. Raymond L. Lakey  
 Mrs. Esther H. Lamb  
 Mr. & Mrs. Edward Lambert  
 Mr. & Mrs. Lonnie L. Langdon  
 Ms. Jennifer I. Lange  
 Mr. & Mrs. Philip G. Langston  
 Mr. Edward T. Larkin  
 Mr. & Mrs. Tom W. Larsen  
 Mr. Bruce E. Larson  
 Miss Christine A. Larson  
 Mr. & Mrs. David W. Larson  
 Mr. Edgar R. Larson  
 Mr. & Mrs. Ernest W. Larson  
 Mrs. Irene G. Larson  
 Dr. & Mrs. Larry P. Larson  
 Rev. & Mrs. Leslie J. Larson  
 Mrs. Mary E. Larson  
 Mr. Melvin E. Larson  
 Mr. & Mrs. Paul V. Larson  
 Mr. & Mrs. Paul W. Larson  
 Mr. & Mrs. Richard T. Larson  
 Mr. Robert E. Larson  
 Mr. & Mrs. Roy F. Larson  
 Mrs. Thora Larson  
 Mr. & Mrs. Walter R. Larson  
 Mr. & Mrs. Wayne A. Larson  
 Mr. & Mrs. E. Arthur Larson Jr.  
 Mrs. Claudia K. Latham  
 Mr. & Mrs. James D. Lathrop  
 Mr. & Mrs. Steve T. Latimer  
 Dr. Frederick M. Lauritsen & Dr.  
 Catherine A. Lauritsen  
 Mr. & Mrs. Roger S. Layman  
 Miss Patricia G. Leal  
 Mr. & Mrs. Eugene Leap  
 Ms. Ingrid Leblanc  
 Dr. & Mrs. R.D. Lechleitner  
 Miss Borghild Lee  
 Ms. Elizabeth Lee  
 Mr. & Mrs. Elvin M.G. Lee  
 Mr. & Mrs. Frederick G. Lee  
 Rev. & Mrs. Orlando A. Lee  
 Mr. Paul Otis Lee  
 Mrs. Avis L. Lee Haldorsen  
 Ms. Solveig L. Lee  
 Mr. & Mrs. Eugene Leeland  
 Ms. Marjorie S. Lefleur  
 Mr. & Mrs. Frank J. Leggett  
 Mr. & Mrs. David A. Lehman  
 Mr. & Mrs. Lorenz J. Lentsch Jr.



Mr. & Mrs. Daniel J. Leo  
 Mr. Norman J. Leonard  
 Mr. Franklin K. Leong  
 Mr. & Mrs. Gary Leppink  
 Mrs. Karen I. Lester  
 Dr. & Mrs. Robert B. Lester III  
 Mr. & Mrs. Arne Levanger  
 Mr. & Mrs. Alvin K. Levorson  
 Mr. & Mrs. Dan Lewis  
 Mr. & Mrs. Eric L. Lider  
 Mr. & Mrs. Kirk G. Lider  
 Mr. Donald Lieuallen  
 Ms. Mina Lim  
 Mr. & Mrs. Kenneth Lindekugel  
 Ms. Susan Lindermayr  
 Mr. & Mrs. Arthur A. Lindlief  
 Mr. & Mrs. George Ling  
 Mr. Dale S. Lipke & Dr. Bonnie K. Lipke  
 Mr. & Mrs. C. Dean Little  
 Mr. & Mrs. Daniel C. Lo  
 Mr. & Mrs. Marvin O. Loftness  
 Mr. & Mrs. Anthony F. Logue  
 Mr. Douglas Londgren  
 Mr. & Mrs. Ty Long  
 Mr. Edward L. Long Jr. & Dr. Grace C. Long  
 Mr. & Mrs. R. Wayne Longmire  
 Mr. & Mrs. Norman M. Lorentzsen  
 Dr. Thomas N. Lorentzsen  
 Ms. Ulla K.R. Lorenz  
 Mr. Graham D. Loucks  
 Mr. & Mrs. Thomas E. Lovejoy  
 Mrs. Margaret R. Lowe  
 Mrs. Helen E. Lucas  
 Mr. Daniel J. Luce  
 Mr. & Mrs. William H. Ludwig  
 Mrs. Elizabeth A. Luedtke  
 Ms. Cynthia Paige Lujan  
 Mr. & Mrs. A. Duane Lund  
 Mrs. Althea Lund  
 Mr. & Mrs. Clarence P. Lund  
 Ms. Karyn Lund  
 Mr. & Mrs. Gene C. Lundgaard  
 Mr. & Mrs. Peter Luthy  
 Ms. Monica D. Lybeck  
 Rev. & Mrs. John L. Maakestad  
 Mr. & Mrs. Calvin S. Mac Donald  
 Dr. Michael Mac Donald  
 Mr. & Mrs. Denny L.E. Mac Gougan  
 Mr. & Mrs. Johannes C. Magelssen  
 Mr. & Mrs. Enar V. Magnuson  
 Mr. & Mrs. Thatcher Magoun  
 Mrs. Ilene A. Maher  
 Mr. & Mrs. Leonard Mahoney  
 Prof. & Mrs. Gunnar J. Malmun  
 Mr. & Mrs. Edward P. Manary  
 Ms. Janna L. Mangels  
 Mr. & Mrs. Harley J. Mangold  
 Mr. Richard E. Manke  
 Ms. Ann S. Mann  
 Mr. & Mrs. Charles R. Mann  
 Mr. & Mrs. Donald V. Manning  
 Ms. Hazel W. Marek  
 Ms. Mary L. Marken  
 Ms. Judith Markham  
 Mr. & Mrs. Donald H. Markman  
 Ms. Ellen Marsh  
 Mrs. Rosemary L. Marshall  
 Mr. & Mrs. Bahne Martensen  
 Mr. & Mrs. James Martin  
 Mr. & Mrs. William Martin III  
 Ms. Bertha Martinson  
 Mr. & Mrs. Le Roy A. Martinson  
 Mr. & Mrs. Ralph E. Martinson  
 Rev. & Mrs. Ronald D. Martinson  
 Miss Ruth Martinson  
 Mrs. Delores Ann Marvonek  
 Miss Sandra M. Marzolf  
 Mr. & Mrs. Thomas A. Maschhoff

Mr. & Mrs. Jacob B. Mathew  
 Mr. & Mrs. Robert E. Matson  
 Mrs. Helen V. Mattes  
 Dr. & Mrs. Edwin O. Matthes  
 Mr. & Mrs. David Matthews  
 Mr. Matthew C. Mattila  
 Mr. & Mrs. Theodore C. Mattocks  
 Mr. & Mrs. F. Alois Maxeiner  
 Rev. & Mrs. Charles W. Mays  
 Ms. Irene Mays  
 Ms. Rosa K. Mays  
 Mr. Tom M. Mc Arthur  
 Mr. John P. N. Mc Auliffe & Ms. Marlys J. Nesset  
 Mrs. Ruth T. Mc Bride  
 Mr. Michael L. Mc Cauley  
 Mr. & Mrs. Cecil F. Mc Clary  
 Ms. Kara K. Mc Clure  
 Mr. Paul W. Mc Connell  
 Mr. & Mrs. Ben A. Mc Cracken  
 Mr. Robert P. Mc Daniel  
 Mr. Joseph Mc Dermott & Ms. Deanna L. Mc Dermott  
 Mr. James Arthur Mc Dougall  
 Mr. & Mrs. Darrell D. Mc Guire  
 Ms. Frances H. Mc Kamey  
 Mr. & Mrs. Charles E. Mc Lean  
 Mr. Dale F. Mc Lerran  
 Mr. & Mrs. Keith W. Mc Master  
 Mr. & Mrs. Carroll C. Mc Masters  
 Mr. & Mrs. Roger K. Mc Millan  
 Ms. Janet Mc Nabb  
 Ms. Kathryn E. Mc Nabb  
 Ms. Diana Mc Rae  
 Mr. & Mrs. Harold Mc Reary  
 Dr. Cindy K. Mc Tee  
 Mr. & Mrs. Richard L. Mc Williams  
 Ms. Mary Mc Kenzie  
 Mr. & Mrs. Ronald C. Medrud  
 Rev. & Mrs. Robert F. Meineke  
 Mr. Howard E. Meinzer  
 Dr. & Mrs. Jerrold J. Merchant  
 Mr. & Mrs. Richard A. Merle  
 Mrs. Patricia Merrill  
 Mr. & Mrs. William D. Messenger  
 Ms. Joan L. Metcalf  
 Mr. & Mrs. Larry T. Metcalf  
 Cdr. & Mrs. Merle L. Metcalf  
 Mr. & Mrs. Robert G. Metz  
 Miss Pamela A. Meyer  
 Mr. & Mrs. Bruno Michetti  
 Mrs. Mae Lynn Mickelson  
 Mr. & Mrs. David Middleton  
 Mrs. Esther L. Miller  
 Dr. George L. Miller  
 Mr. & Mrs. Kenneth Miller  
 Ms. Maxine Miller  
 Mr. & Mrs. Richard Miller  
 Mr. & Mrs. William L. Miller  
 Mrs. Olga E. Mills  
 Dr. Gary L. Minetti  
 Mr. & Mrs. Gary Minns  
 Mr. Steven J. Mintz  
 Mr. & Mrs. David B. Misterek  
 Mr. & Mrs. Wallace F. Misterek  
 Mr. & Mrs. Robert W. Mitton  
 Mr. & Mrs. Douglas K. Mjorud  
 Mr. & Mrs. Elmer J. Mobroten  
 Mr. Joel H. Mochida  
 Mr. & Mrs. Kenneth G. Moe  
 Mrs. Margaret O. Moilien  
 Rev. & Mrs. Frederick J. Molter  
 Maj. & Mrs. Richard F. Molter  
 Mr. & Mrs. Walter Molyneaux  
 Mr. Chris J. Molyneux  
 Mr. & Mrs. Raymond Monaghan  
 Mr. & Mrs. Wesley C. Monroe  
 Rev. & Mrs. David E. Monsen  
 Mr. & Mrs. Donald D. Moor  
 Rev. & Mrs. Robert W. Moore

Mr. & Mrs. Bill C. Moran  
 Mr. & Mrs. Robert G. Morford  
 Mr. & Mrs. Daniel J. Morgan  
 Ms. Phyllis J. Morgan  
 Mr. & Mrs. William R. Morgan  
 Mr. & Mrs. James C. Mork  
 Mr. Oscar E. Morken  
 Mrs. Maxine E. Morrel  
 Mr. & Mrs. Warren R. Morrow  
 Mr. Mike Morter  
 Dr. & Mrs. David Mortimore  
 Dr. Robert Mortvedt  
 Mr. & Mrs. Robert Mosley  
 Mr. & Mrs. Stephen Arthur Moss  
 Mr. & Mrs. Paul E. Mueller  
 Mr. & Mrs. Eugene Muhlhauser  
 Ms. Karen F. Mulkey  
 Mr. & Mrs. Peter T. Muller  
 LTC. James C. Mullett  
 Mr. James D. Mullins & Ms. Grethe A. Larson  
 Mr. & Mrs. Eugene Murmane  
 Mr. Timothy A. Musty  
 Mr. Scott K. Myers & Ms. Christine H. Koll  
 Mr. & Mrs. Clifford W. Myhre  
 Mrs. Kathleen M. Nace  
 Mr. & Mrs. Trygve Nakkerud  
 Mr. & Mrs. Lawrence H. Nalbach  
 Ms. Betty L. Narolski  
 Dr. R. Ann Nedrow  
 Dr. & Mrs. Martin J. Neeb  
 Mr. & Mrs. Douglas Neff  
 Mrs. Gail Nelsen  
 Mr. & Mrs. C. Lennard Nelson  
 Mr. & Mrs. David M. Nelson  
 Mr. & Mrs. Donald J. Nelson  
 Mr. & Mrs. Drew D. Nelson  
 Ms. Jo Ann Nelson  
 Mr. & Mrs. Keith Roy Nelson  
 Mr. & Mrs. William L. Nelson  
 Mrs. Ruth H. Nesse  
 Ms. Elaine Nesvig  
 Mr. & Mrs. Jonathan P. Nesvig  
 Mr. & Mrs. Kirk R. Nesvig  
 Mr. & Mrs. Mark A. Nesvig  
 Mr. & Mrs. Maynard Nesvig  
 Mrs. Hazel M. Nesvig  
 Rev. & Mrs. Philip M. Nesvig  
 Mr. & Mrs. Robert Nettelblad  
 Mr. & Mrs. John C. Neu  
 Dr. & Mrs. Richard R. Neuder  
 Mrs. Helen V. Neuffer  
 Mr. & Mrs. Donald R. Neuman  
 Mrs. Irene Nevin  
 Ms. Janine Newby  
 Dr. Verne F. Newhouse  
 Mr. & Mrs. Clifford Newman  
 Mrs. Dorothy E. Nichols  
 Rev. & Mrs. Joel T. Nickel  
 Mr. & Mrs. Gorham Nicol  
 Mr. & Mrs. David G. Nierman  
 Mr. & Mrs. Edward Niewohner  
 Mr. & Mrs. Roy Nishi  
 Mr. & Mrs. Robert A. Nistad  
 Mr. & Mrs. William Nitz  
 Mr. & Mrs. William Nix  
 Dr. & Mrs. James H. Nokleberg  
 Mr. Mark R. Noll  
 Mr. David K. Noller  
 Mr. & Mrs. Carl E. Nolt  
 Dr. & Mrs. E.J. Nordby  
 Mr. Eric Nordholm  
 Mr. & Mrs. E. Wallace Nordness  
 Dr. & Mrs. Philip Nordquist  
 Mr. Thomas B. Norman  
 Mr. & Mrs. Patrick Normile  
 Dr. & Mrs. Sherman B. Nornes  
 Mr. & Mrs. Dennis L. Nugent  
 Ms. Lori S. Nutbrown



*"I found more than a great education at PLU. I found a home away from home. Living 3,000 miles away from the sun, sand and surf is enough to make a guy homesick. But living in the dorm, playing baseball and making friends has given me experiences I'll remember long after I receive my degree."*

Daren Kawakami '92  
 Honolulu, HI

- Rev. & Mrs. James E. Nyborg  
 Mr. & Mrs. Donovan Nyquist  
 Mrs. Patti A. O'Connor  
 Mr. & Mrs. Doyle G. O'Dell  
 Mr. & Mrs. James A. O'Donnell  
 Mr. & Mrs. Frederick J. Odsen  
 Mr. & Mrs. David C. Oehling  
 L.T.C. & Mrs. Albert C. Oelschig II  
 Mr. & Mrs. John M. Ofstad  
 Ms. Stacy C. Ofstad  
 Mr. Bruce A. Ofstun  
 Mr. & Mrs. Richard Ogle  
 Ms. Vivian M. Ogle  
 Mrs. Maureen Ogren  
 Mr. & Mrs. Richard Oleson  
 Miss Betty Ann Oliver  
 Mr. & Mrs. Jack D. Oliver  
 Mr. & Mrs. Burl Olmstead  
 Ms. Claudia A. Olsen  
 Mr. & Mrs. James B. Olsen  
 Mr. & Mrs. Karl Olsen  
 Mrs. Josephine R. Olsen  
 Mr. & Mrs. Arden J. Olson  
 Dr. & Mrs. David M. Olson  
 Mr. & Mrs. Everett Olson  
 Ms. Jody L. Olson  
 Mr. & Mrs. Jon B. Olson  
 Mr. & Mrs. Lawrence A. Olson  
 Ms. Linda Olson  
 Ms. Lynn M. Olson  
 Mr. Rodger L. Olson  
 Mr. & Mrs. Henry Oman  
 Rev. & Mrs. Gordon L. Omdal Jr.  
 Mr. & Mrs. Fred R. Ophus  
 Mr. & Mrs. Michael J. Oppelt  
 Mrs. Georgia Oppen  
 Mr. & Mrs. Walter L. Osborn  
 Mr. & Mrs. Richard D. Osborne  
 Mr. & Mrs. Roger K. Ose  
 Mr. & Mrs. Al B. Osher  
 Dr. & Mrs. Burton T. Ostenson  
 Mr. & Mrs. Robert E. Ostrom  
 Mr. & Mrs. James R. Otto  
 Mrs. Inabelle June Otwell  
 Ms. April A. Overstreet  
 Dr. Peter M. Overvold  
 Dr. & Mrs. Glen Owen  
 Mr. & Mrs. Larry L. Palmer  
 Mr. & Mrs. David M. Parker  
 Mr. & Mrs. Donald R. Parker  
 Mrs. Margaret Parks  
 Mr. Schuyler F. Parsons  
 Mr & Mrs. William Parsons  
 Mr. & Mrs. Duane M. Passmore  
 Mr. & Mrs. Paavo Patokoski  
 Rev. & Mrs. David E. Paulson  
 Ms. Janice Paulson  
 Mr. Claude M. Pearson  
 Dr. & Mrs. Kenneth Pearson  
 Mr. Kurt D. Pearson  
 Ms. Kirsten R. Pedersen  
 Dr. & Mrs. Svend E. Pedersen  
 Mr. & Mrs. Duane E. Pederson  
 Mr. & Mrs. G. Lester Pederson  
 Mr. & Mrs. John N. Pederson  
 Mr. Palmer H. Pederson  
 Mr. & Mrs. Marvin J. Pennington  
 Mr. & Mrs. James Perry  
 Mr. & Mrs. Michael A. Perry  
 Mr. & Mrs. L. Thomas Peter  
 Mr. Alfred W. Peters  
 Mr. & Mrs. Phil Peters  
 Mr. & Mrs. James W. Petersen  
 Mr. & Mrs. L. Dana Petersen  
 Mr. & Mrs. Robert M. Petersen  
 Dr. & Mrs. Donald Peterson  
 Mr. Gregory M. Peterson  
 Mr. James L. Peterson & Ms. Jerry Hagedorn  
 Mr. & Mrs. Laurence A. Peterson  
 Mrs. Lorraine G. Peterson  
 Mr. & Mrs. Peter Peterson  
 Mr. & Mrs. Domi Petrinovich  
 Mr. & Mrs. Gary S. Pettis  
 Dr. & Mrs. David F. Pfendler  
 Mr. & Mrs. Alfred A. Pflugrath  
 Mr. Tuyen N. Pham & Ms. Shang S. Lin  
 Mr. & Mrs. Paul A. Phillippe  
 Mr. & Mrs. H.E. Phillips  
 Ms. Rita M. Picinich  
 Mr. & Mrs. Ronald L. Pierson  
 Mr. & Mrs. Eugene Pietala  
 Rev. & Mrs. D. Lothar Pietz  
 Dr. & Mrs. Walter E. Pilgrim  
 Mr. Matt A. Pilot  
 Mr. Paul T. Pilow  
 Mr. & Mrs. Greg Pohl  
 Mr. & Mrs. Lazarus S. Politakis  
 Ms. Dorothy I. Poplin  
 Mr. & Mrs. David Porter  
 Mr. & Mrs. Robert L. Porter  
 Mr. & Mrs. E. Barry Post  
 Mr. & Mrs. Gary C. Powers  
 Mr. David B. Predmore  
 Mrs. Eileen Preston  
 Mr. & Mrs. Donald Probst  
 Miss Virginia W. Prochnow  
 Mr. & Mrs. Elmer K. Punohu  
 Ms. Tamara L. Pusey  
 Mr. & Mrs. Stephen Pyle  
 Mr. & Mrs. David L. Qualheim  
 Mr. & Mrs. Kenneth James Quinn  
 Dr. & Mrs. Richard S. Quinn  
 Mr. & Mrs. David F. Radke  
 Mr. & Mrs. Steven Rae  
 Mr. & Mrs. Raimo Rahkonen  
 Mr. & Mrs. Andrew Rakos  
 Dr. & Mrs. Sidney A. Rand  
 Mr. & Mrs. Richard L. Ranney  
 Mr. Ulf Rasmussen & Dr. Janet Rasmussen  
 Mr. & Mrs. Hilman C. Ratsch  
 Mr. & Mrs. William R. Rea  
 Mr. & Mrs. Jim Redden  
 Mrs. Bonnie M. Rediske  
 Mr. & Mrs. Doyd L. Reed  
 Mrs. Patricia Kay Reed  
 Mr. & Mrs. James M. Reese  
 Mr. & Mrs. Russel D. Reese  
 Ms. Rebecka A. Regis  
 Mr. & Mrs. Bruce E. Reichert  
 Mrs. Evelyn Reid  
 Dr. & Mrs. Paul M. Reigstad  
 Rev. & Mrs. Gerhard O. Reitz  
 Rev. & Mrs. Robert H. Reitz  
 Mr. & Mrs. Robert L. Reller  
 Dr. & Mrs. Lowell E. Renz  
 Mr. & Mrs. Darryl G. Rholl  
 Mr. & Mrs. David G. Rice  
 Mr. & Mrs. Ronald Stephen Rice  
 Mr. & Mrs. Brian Rich  
 Mr. & Mrs. David Leroy Richardson  
 Ms. Linda Riedmann  
 Rev. & Mrs. Elwood N. Rieke  
 Rev. & Mrs. John M. Rieke  
 Mr. & Mrs. Tex Rieke  
 Mr. & Mrs. Martin Riggers  
 Ms. Sonja Riis  
 Mr. & Mrs. William M. Riley  
 Mr. John D. Ringler  
 Mr. James F. Rink  
 Mr. & Mrs. David E. Rinn  
 Ms. Glenda K. Riseland  
 Mrs. Margaret R. Ritter  
 Mr. & Mrs. Arthur J. Ritthaler  
 Mr. & Mrs. James D. Roback  
 Lt. Roy A. Robbins  
 Dr. & Mrs. Donald D. Roberts  
 Ms. Maureen Roberts  
 Mr. & Mrs. Gary Robertson  
 Mr. & Mrs. Robert C. Robertson  
 Mr. & Mrs. Dwight D. Robinson  
 Mr. & Mrs. G.A. St. John Robinson  
 Mr. & Mrs. Jay G. Robinson  
 Mr. James W. Rockom  
 Mrs. Elva Rodley  
 Rev. & Mrs. Richard A. Rodning  
 Rev. & Mrs. Edward D. Roe  
 Rev. & Mrs. Kelmer N. Roe  
 Mr. John P. Roeber  
 Mr. Robert A. Roegner  
 Rev. & Mrs. Barry G. Rogge  
 Mr. & Mrs. Jagdish Rohila  
 Mr. & Mrs. Frederick W. Rohlfing  
 Mr. & Mrs. David C. Rohrer  
 Mr. & Mrs. Arnold Rollins  
 Mrs. Gudrun N. Ronning  
 Mr. & Mrs. Nic Roozekrans  
 Ms. Barbara Rose  
 Mr. & Mrs. Paul E. Rosenbarger  
 Rev. John Rosenberg & Ms. Nancy M. Faaren  
 Dr. Moshe Rosenfeld & Ms. Susan M. Kaetz  
 Ms. Helen Rosi  
 Mr. & Mrs. Francis Rothenberger  
 Mr. George Rothert  
 Rev. & Mrs. Richard W. Rouse  
 Mr. James C. Rovang  
 Mr. & Mrs. Stuart V. Rowe  
 Mr. & Mrs. Robert L. Rowland  
 Mr. & Mrs. Gene L. Rubey  
 Mr. Thomas W. Ruge  
 Mr. & Mrs. Eldon R. Russell  
 Mr. & Mrs. David M. Ruud  
 Mr. John O. Ruud  
 Mr. Philip G. Ruud  
 Ms. Sonia Ruud  
 Mr. & Mrs. Gerald W. Ryan  
 Mr. & Mrs. William J. Ryan  
 Rev. Marvin L. Sackschewsky  
 Mr. & Mrs. Ronald D. Sager  
 Mr. & Mrs. Fred Sallah  
 Mr. & Mrs. Parviz Samiee  
 Mr. & Mrs. Walter C. Sands  
 Mr. & Mrs. Vance O. Sannes  
 Mr. & Mrs. Larry W. Santschi  
 Ms. Margaret Sargeant  
 Mr. & Mrs. Michael C. Sather  
 Mrs. Elizabeth Satre  
 Mr. Owen F. Saupe  
 Mrs. Rosemary R. Scales  
 Mrs. Daren E. Schadt  
 Mr. Charles G. Schaefer & Dr. Kathryn L. Rowberg  
 Mr. & Mrs. Scott Schaefer  
 Mr. & Mrs. Richard L. Schleigh  
 Ms. Lynda A. Schlosser  
 Mr. & Mrs. Albert Schmidt  
 Mr. Gary R. Schminkey  
 Mrs. Dorothy H. Schnaible  
 Mr. & Mrs. Harold Schnarre  
 Ms. Judy M. Schreuder  
 Mr. & Mrs. Scott Schroedel  
 Ms. Suzanne Schroeder  
 Mr. & Mrs. Brian W. Schubert  
 Miss Crystal J. Schuh  
 Ms. Gail E. Schultz  
 Mr. & Mrs. Gregory P. Schumacher  
 Mr. & Mrs. Paul R. Schumacher  
 Capt. & Mrs. Robert W. Schumitz  
 Ms. Karen Schuster  
 Mr. & Mrs. Mike Schwartz  
 Dr. & Mrs. R. Stuart Schwartz  
 Mr. & Mrs. Warren F. Schwegel  
 Mrs. Elsie Schwind  
 Dr. Damon Scott  
 Mr. & Mrs. James M. Scott  
 Mrs. Sally Ann Scott

*"The Integrated Studies Program is a fine example of PLU's liberal arts emphasis. The courses challenge students to take a close look at the world and how they relate to it. Thought provoking discussions are typical and they promote open-minded thinking."*

Alison Whitney '90  
 Novato, California



- Mr. & Mrs. Dale A. Sears  
 Mr. & Mrs. Mark A. Selid  
 Mrs. Lydia J. Sells  
 Mr. & Mrs. O. Stanford Selmer  
 Mr. & Mrs. Robert A. Seo  
 Mr. & Mrs. Richard Setbacken  
 Mr. & Mrs. Alford E. Setness  
 Mr. & Mrs. Gary R. Severson  
 Miss Kristine L. Severson  
 Mrs. Maryanne Severson  
 Mr. & Mrs. Verman C. Severson  
 Mrs. Agnes M. Shaffland  
 Mr. & Mrs. Walter S. Shaw  
 Ms. Paula J. Shea  
 Mr. & Mrs. Micheal Sheppard  
 Mr. & Mrs. Timothy Sherry  
 Mr. & Mrs. Selmer L. Shervey  
 Mr. & Mrs. Eugene Shingledecker  
 Mr. & Mrs. Chris D. Shultz  
 Ms. Susan E. Shumaker  
 Mr. & Mrs. Mike Shupe  
 Dr. & Mrs. John L. Siemens  
 Ms. Lucile C. Silky  
 Mr. & Mrs. Charles E. Silky Jr  
 Mrs. Kathleen J. Simonis  
 Ms. Vicki Klepper Simonsen  
 Mr. & Mrs. David R. Simpson  
 Mr. & Mrs. William Sippola  
 Mr. & Mrs. R. Dennis Sizemore  
 Mr. & Mrs. Stanley J. Skibiell  
 Mr. & Mrs. Allan Skindlov  
 Ms. Noriko Skoien  
 Mr. & Mrs. Rudy Skonord  
 Mr. & Mrs. John J. Skwirut  
 Dr. & Mrs. Robert O. Slind  
 Mr. & Mrs. Fred Slonaker  
 Dr. Mary L. Smidt  
 Ms. Sandra A. Smiley  
 Mrs. Alfild M. Smith  
 Ms. Cheryl K. Smith  
 Mr. & Mrs. Francis Smith  
 Mr. & Mrs. Harry J. Smith  
 Ms. Julie L. Smith  
 Mr. & Mrs. Ray E. Smith  
 Mr. & Mrs. Robert J. Smith  
 Mr. & Mrs. Sebastian C. Smith  
 Ms. Sheila M. Smith  
 Mr. & Mrs. W. Rodney Smith  
 Dr. & Mrs. Paul B. Smith Jr.  
 Mrs. Barbara G. Smythe  
 Mrs. Kathryn M. Smythe  
 Mr. & Mrs. Charles W. Snow  
 Mr. & Mrs. Charles L. Snyder  
 Rev. & Mrs. Ronald O. Soine  
 Rev. & Mrs. Clarence Solberg  
 Mr. & Mrs. John L. Spangberg  
 Mr. & Mrs. Ronald O. Speck  
 Mr. Alan R. Spence  
 Mr. & Mrs. James E. Splane  
 Mr. R. Paul Sponenburg  
 Mr. & Mrs. Arthur L. Spurrell  
 Mr. & Mrs. Friedrich Staber  
 Mr. Mark M. Stafford  
 Dr. & Mrs. Thomas L. Standlee  
 Mr. & Mrs. Delbert L. Stark  
 Mrs. Pearl K. Stauffer  
 Ms. Kathryn E. Steadham  
 Mr. Ronald G. Steckler  
 Rev. & Mrs. David S. Steen  
 Mr. & Mrs. Donald A. Steinmeyer  
 Mr. & Mrs. Stanley G. Stenersen  
 Ms. Ann M. Stenford  
 Ms. Gail A. Stenzel  
 Mr. & Mrs. Ben Stepanian  
 Mr. & Mrs. Ivan J. Stephenson  
 Mrs. Nancy D. Stephenson  
 Mrs. Elizabeth C. Stevens  
 Dr. James E. Stevens  
 Ms. Mardella L. Stevens  
 Mr. Michael M. Stevens  
 Mr. Brian P. Steves  
 Mr. & Mrs. Willie C. Stewart  
 Ms. Julia B. Stockdale  
 Mr. & Mrs. Harold Stolee  
 Mr. & Mrs. Lester W. Storaasli  
 Mr. David H. Storkson  
 Mrs. Christine Stott  
 Mr. & Mrs. Leonard Strand  
 Dr. & Mrs. Benjamin T. Strehlow  
 Mr. & Mrs. Kenneth W. Stroard  
 Ms. Nancy J. Stuchell  
 Dr. Doris G. Stucke  
 Mr. & Mrs. Victor S. Stueckle  
 Mr. & Mrs. Brian Stueve  
 Mr. & Mrs. E. Robert Stuhlmiller  
 Mrs. Engelen M. Stuhlmiller  
 Mr. & Mrs. John C. Stuhlmiller  
 Mr. Andrew C. Subcleff  
 Ms. Frieda Mae E. Sugai  
 Mr. & Mrs. R. B. Summers  
 Mr. Roger P. Sundberg  
 Mr. & Mrs. Walter A. Suter  
 Mrs. Polly Svendsen  
 Mr. & Mrs. John A. Svendsen  
 Mr. & Mrs. Alvin J. Swanson  
 Mr. & Mrs. Byron L. Swanson  
 Mr. & Mrs. Donald B. Swanson  
 Mr. & Mrs. Kenneth Swanson  
 Dr. & Mrs. Mark A. Swanson  
 Rev. & Mrs. Paul R. Swanson  
 Rev. & Mrs. Roland H. Swanson  
 Ms. Beth E. Swenson  
 Mr. & Mrs. Lennex A. Swenson  
 Mr. & Mrs. Stephen S. Swenson  
 Mr. & Mrs. Joseph S. Swickard  
 Ms. Laurie Swift  
 Mr. & Mrs. David C. Swinehart  
 Mrs. Margaret L. Syre  
 Ms. Sarah J. Tade  
 Mr. Clifford W. Tait  
 Mr. Larry Tang  
 Mr. & Mrs. Jay M. Tappan  
 Mrs. Rosalie Tate  
 Rev. & Mrs. Donald W. Taylor  
 Mr. & Mrs. Eldon Taylor  
 Mr. & Mrs. Gordon B. Taylor  
 Mr. & Mrs. Ridge Taylor  
 Mr. & Mrs. Terry Taylor  
 Mr. & Mrs. Daniel K. Tchobanoff  
 Ms. Sandra Teel  
 Rev. & Mrs. Ronald W. Tellefson  
 Mr. Bruce L. Tempel  
 Mr. & Mrs. David W. Templin  
 Rev. & Mrs. Peter Tengesdal  
 Dr. James H. Terada  
 Mr. & Mrs. Victor D. Tesoriero  
 Mrs. Mary Helen Thompson  
 Mr. & Mrs. Freddie G. Thompson  
 Ms. Georgine E. Thompson  
 Ms. Irene G. Thompson  
 Mr. & Mrs. John R. Thompson  
 Mrs. Linda Kay Thompson  
 Mr. & Mrs. Michael L. Thompson  
 Mr. & Mrs. Ronald K. Thompson  
 Mr. & Mrs. William R. Thompson  
 Mr. & Mrs. Donald L. Thoreson  
 Mr. & Mrs. David Thorsell  
 Dr. Richard D. Thorson  
 Mr. & Mrs. C. Vernon Thorwald  
 Ms. Kendra S. Thulin  
 Mrs. G. Elaine Thurston  
 Dr. & Mrs. Fred L. Tobiason  
 Miss Marie C. Tobiason  
 Mrs. Mildred M. Toepel  
 Mr. & Mrs. August J. Tokarczyk  
 Dr. & Mrs. Andrew G. Tolas  
 Dr. & Mrs. Steffan R. Tolles  
 Dr. Marvin S. Tommervik Jr.  
 Dr. Jeffrey Tonn & Dr. Sheri Tonn  
 Mr. & Mrs. Chester L. Torgerson  
 Ms. Gladys M. Torgerson  
 Mr. & Mrs. Robert M. Torrens  
 Ms. Rebecca S. Torvend  
 Mr. & Mrs. John C. Town  
 Mr. & Mrs. John Townsend  
 Mrs. Susan J. Toyoda  
 Mr. & Mrs. Joe Trabucco  
 Mrs. Heidi J. Traedal  
 Mr. & Mrs. Dennis J. Trimble  
 Mrs. Joan E. Trom  
 Ms. Kirsten Trost  
 Dr. & Mrs. Charles Tschopp  
 Dr. Stanley Tuell  
 Mrs. Olise O. Tukey  
 Mr. Michael L. Turco  
 Mr. & Mrs. Dennis R. Turner  
 Mr. & Mrs. John R. Tutty  
 Mr. Jacob O. Tveter  
 Mr. & Mrs. Thomas Tye  
 Ms. Maxine Tygart  
 Mr. & Mrs. Lyle J. U'Ren  
 Mrs. Sheila J. Ueno  
 Mrs. Phyllis J. Ufer  
 Mrs. Valerie A. Ulberg  
 Mrs. Lauretta Ulen  
 Rev. & Mrs. Duane E. Ulleland  
 Mr. & Mrs. George M. Umamoto  
 Ms. Angela K. Vahsholtz  
 Dr. & Mrs. Robert R. Van Dyk  
 Ms. Diane Van Dyke  
 Mr. & Mrs. John Van Ohlen  
 Mr. & Mrs. Cecil O. Vance  
 Mr. & Mrs. Gaylon Vanderyacht  
 Ms. Elizabeth L. Vaughan  
 Mr. & Mrs. Charles F. Vavrick  
 Mr. Daniel J. Vavrinc  
 Mr. & Mrs. D. A. Vetter  
 Dr. & Mrs. Gerald E. Voecks  
 Mr. & Mrs. Elmer C. Vogel  
 Mr. William C. Voligny  
 Ms. Barbara Waage  
 Mr. & Mrs. J. Alan Wagar  
 Ms. Deborah Wagner  
 Mr. & Mrs. James D. Wagoner  
 Mrs. Marie Wahl  
 Dr. & Mrs. David B. Wake  
 Mr. Thomas B. Wake  
 Mr. Thomas H. Wake  
 Mr. Edward J. Walawender Jr.  
 Mr. & Mrs. Patrick Walczyk  
 Ms. Anna M. Walen  
 Mr. & Mrs. Waldo Wall  
 Mr. & Mrs. Edward C. Waller  
 Ms. Mildred K. Walley  
 Mr. & Mrs. Rick Walling  
 Mr. Larry J. Walsh  
 Dr. & Mrs. Brian H. Walters  
 Dr. & Mrs. Clarence P. Walters  
 Rev. & Mrs. Erwin G. Walz  
 Mr. & Mrs. Steven C. Ward  
 Ms. Barbara L. Warland  
 Mr. & Mrs. John F. Warth  
 Mr. & Mrs. Ronald J. Wastier  
 Mr. & Mrs. Tom Watling  
 Dr. & Mrs. Calvin M. Watness  
 Ms. Barbara Webber  
 Mr. & Mrs. George E. Webber  
 Mr. & Mrs. Maurice J. Weber  
 Mr. & Mrs. W. David Weber  
 Mr. Ronald G. Wehmann  
 Mr. & Mrs. Thomas R. Weichel  
 Mr. & Mrs. Robert R. Weimer  
 Mr. & Mrs. David B. Weiseth  
 Ms. Margaret F. Weissman  
 Dr. & Mrs. Leslie D. Wells  
 Rev. Martin D. Wells & Rev. Susan R. Briehl  
 Ms. Robyn K. Wells  
 Mr. & Mrs. Clarence Weltz  
 Ms. Ling H. Wen

Mrs. John L. Werness  
 Mr. Clyde H. Wesche  
 Ms. Catherine S. West  
 Mr. & Mrs. James W. West  
 Mr. & Mrs. Joseph M. Wetherington  
 Mr. & Mrs. Morris J. Whalen  
 Mr. & Mrs. Donald B. Whalin  
 Mr. & Mrs. Philip E. Wheeler  
 Mr. & Mrs. Richard L. Whipps  
 Mr. & Mrs. Jack R. Whisler  
 Mr. & Mrs. Michael R. White  
 Mrs. Karen M. White  
 Mr. & Mrs. Lyle Whiteman  
 Mr. & Mrs. Larry D. Whitmore  
 Mr. & Mrs. Ronald W. Whitney  
 Mr. & Mrs. Robert E. Whittington  
 Rev. & Mrs. Norman G. Wick  
 Miss Margaret Wickstrom  
 Mr. & Mrs. Harold Widsteen  
 Dr. & Mrs. G. Michael Wiese  
 Ms. Janet Wigen  
 Mr. & Mrs. Robert L. Wiley  
 Mr & Mrs. Brian D. Williams  
 Mr. Charles L. Williams  
 Mr. & Mrs. David Williams  
 Ms. Molly A. Williams  
 Mr. & Mrs. Thomas R. Williams  
 Mr. & Mrs. William T. Williamson

Mr. & Mrs. Peter Wilmot  
 Ms. Carol M. Wilson  
 Mr. Joseph H. Wilson  
 Mr. & Mrs. Richard L. Wilson  
 Ms. Sharon Wilson  
 Mrs. Alvhild Winder  
 Ms. Brita C. Winder  
 Mr. & Mrs. Romanus T. Winkels  
 Ms. Shelda L. Winschell  
 Ms. Mary R. Wintermute  
 Mr. & Mrs. Allan Wintersteen  
 Rev. & Mrs. E.R. Wippich  
 Mr. Rodney Wishart  
 Ms. Susan B. Witt  
 Ms. Patricia Woeck  
 Mr. & Mrs. Forrest Wohlhueter  
 Rev. & Mrs. Thomas P. Wolbrecht  
 Dr. & Mrs. David C. Wold  
 Mr. & Mrs. Edroy Woldseth  
 Rev. & Mrs. Mark E. Woldseth  
 Ms. Patricia B. Wolford  
 Mr. & Mrs. Jonathan R. Won  
 Mr. & Mrs. Garey D. Wood  
 Mr. & Mrs. Ronald G. Wood  
 Mr. & Mrs. Sidney J. Wood  
 Mr. & Mrs. Stearns J. Wood  
 Ms. Wanda Woodbury  
 Mr. & Mrs. Donald E. Woodward

Mr. Forester Woolum  
 Ms. Gayle E. Wooster-Heeley  
 Rev. & Mrs. J. David Worthen  
 Mr. & Mrs. Earl Wright  
 Mr. & Mrs. James R. Wright  
 Dr. & Mrs. Richard L. Wright  
 Mr. & Mrs. Richard F. Wrye  
 Mr. David C. Yagow  
 Mr. & Mrs. Joseph Yaver  
 Mr. & Mrs. Joel Ylvisaker  
 Mr. & Mrs. L.S. Yoakum  
 Mr. & Mrs. Hae J. Yong  
 Mr. & Mrs. Muneo Yoshikawa  
 Mr. & Mrs. Donald E. Young  
 Ms. Kristine M. Young  
 Mr. & Mrs. Walt Young  
 Mr. & Mrs. Walter E. Young  
 Mr. Roland C. Ytreeide  
 Mr. & Mrs. Kiyoshi Yumibe  
 Mr. & Mrs. Gerald M. Zacher  
 Mr. & Mrs. R. Ivan Zbaraschuk  
 Mr. & Mrs. Richard Ziehnert  
 Mr. & Mrs. Charles M. Zimmerman  
 Rev. & Mrs. Jay D. Zimmerman  
 Dr. & Mrs. Dwight J. Zulauf  
 Mr. & Mrs. Arthur P. Zurfluh



*"The first day of my freshman economics class I walked into a room of about 35 students. The professor explained that he wouldn't feel comfortable until he knew everybody. One week later he went through the entire class and named each student by their first and last name. That kind of extra effort and concern for the individual is part of what makes PLU so special."*

Deanne Merle '92  
 Kettle Falls, Washington

# Thank You!



**PACIFIC LUTHERAN UNIVERSITY**  
Tacoma, Washington 98447

**Office of Development**  
**Luther W. Bekemeier, Vice President**