

Pacific Lutheran University

SAGA
1968

Volume
38

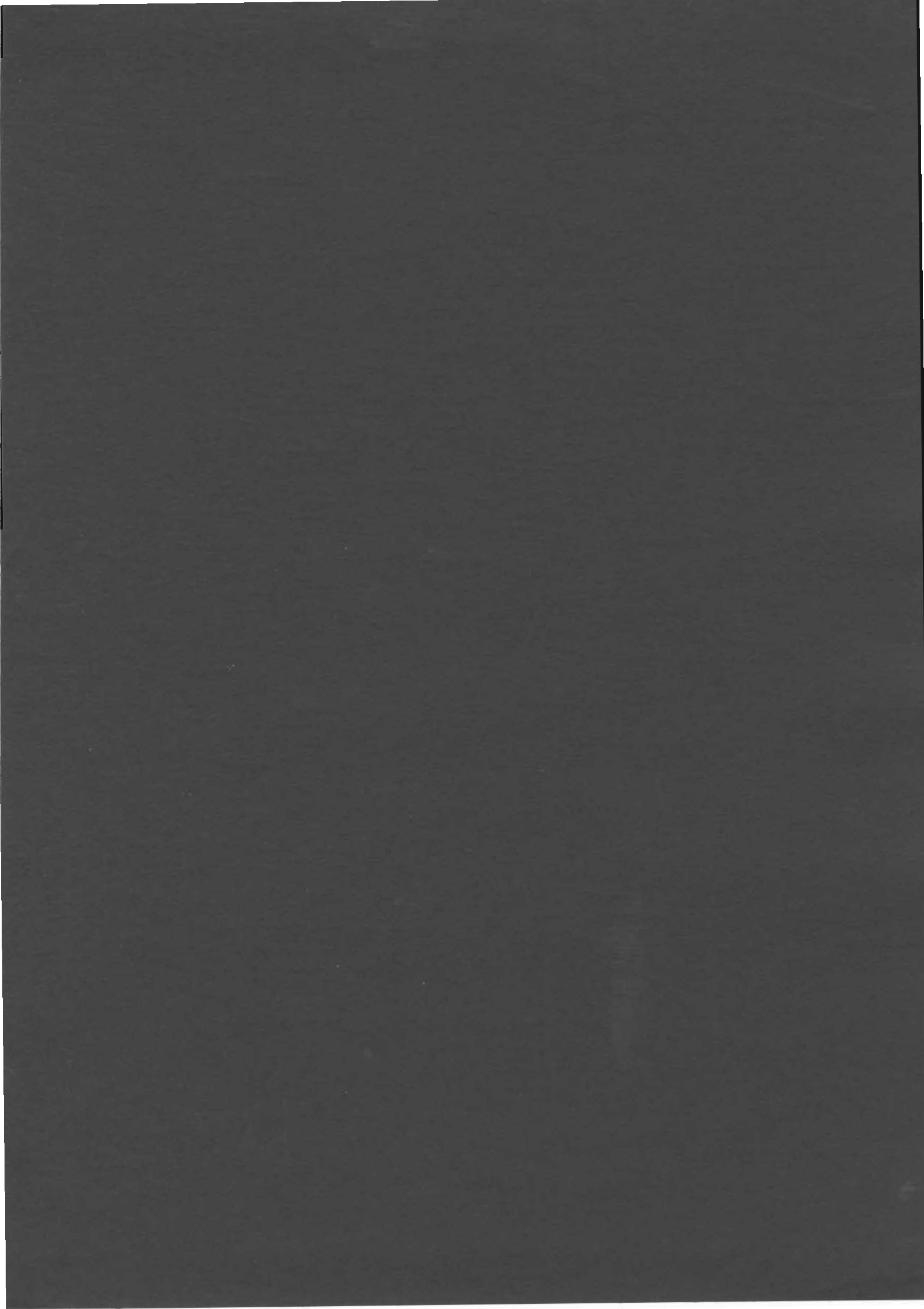



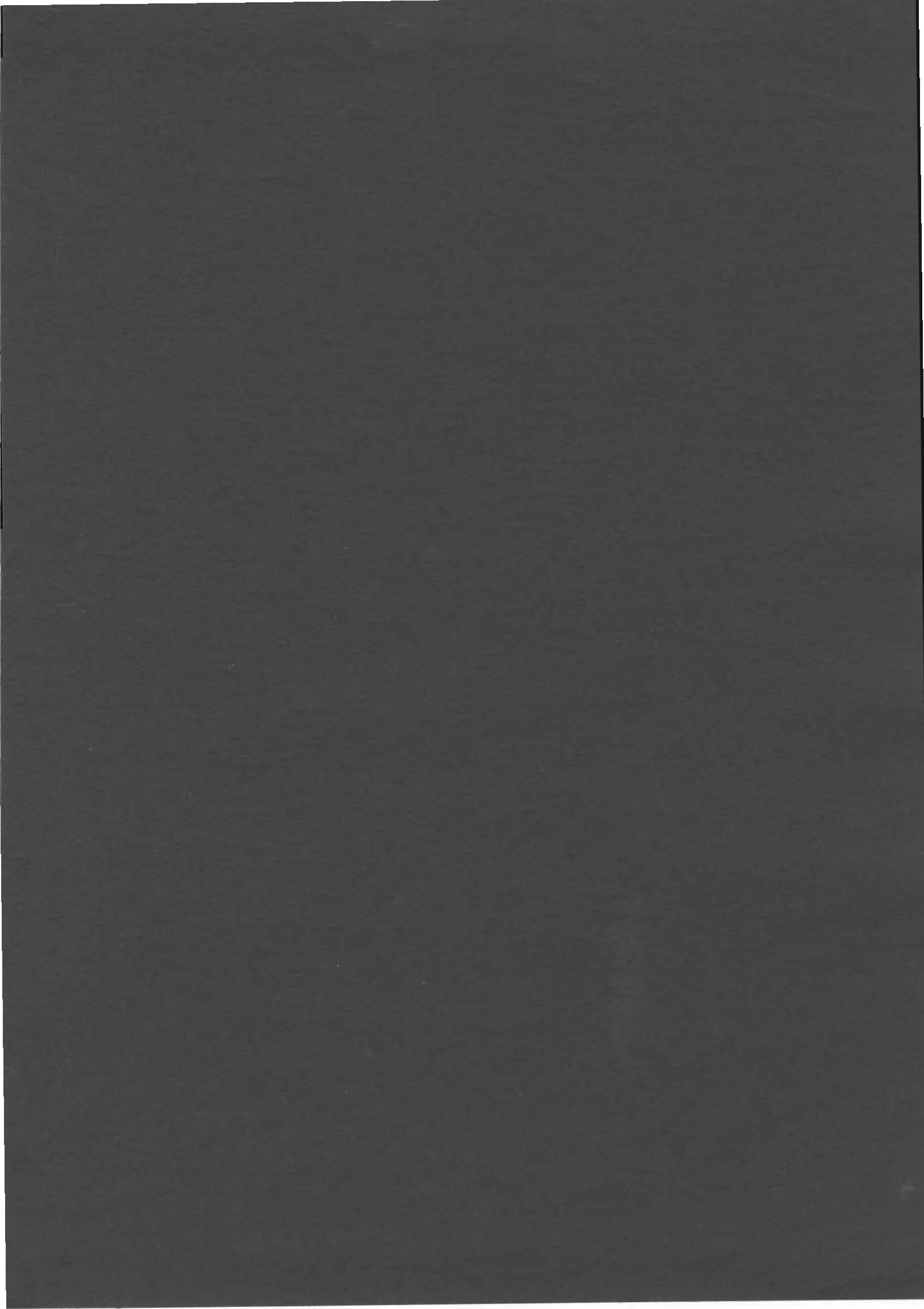

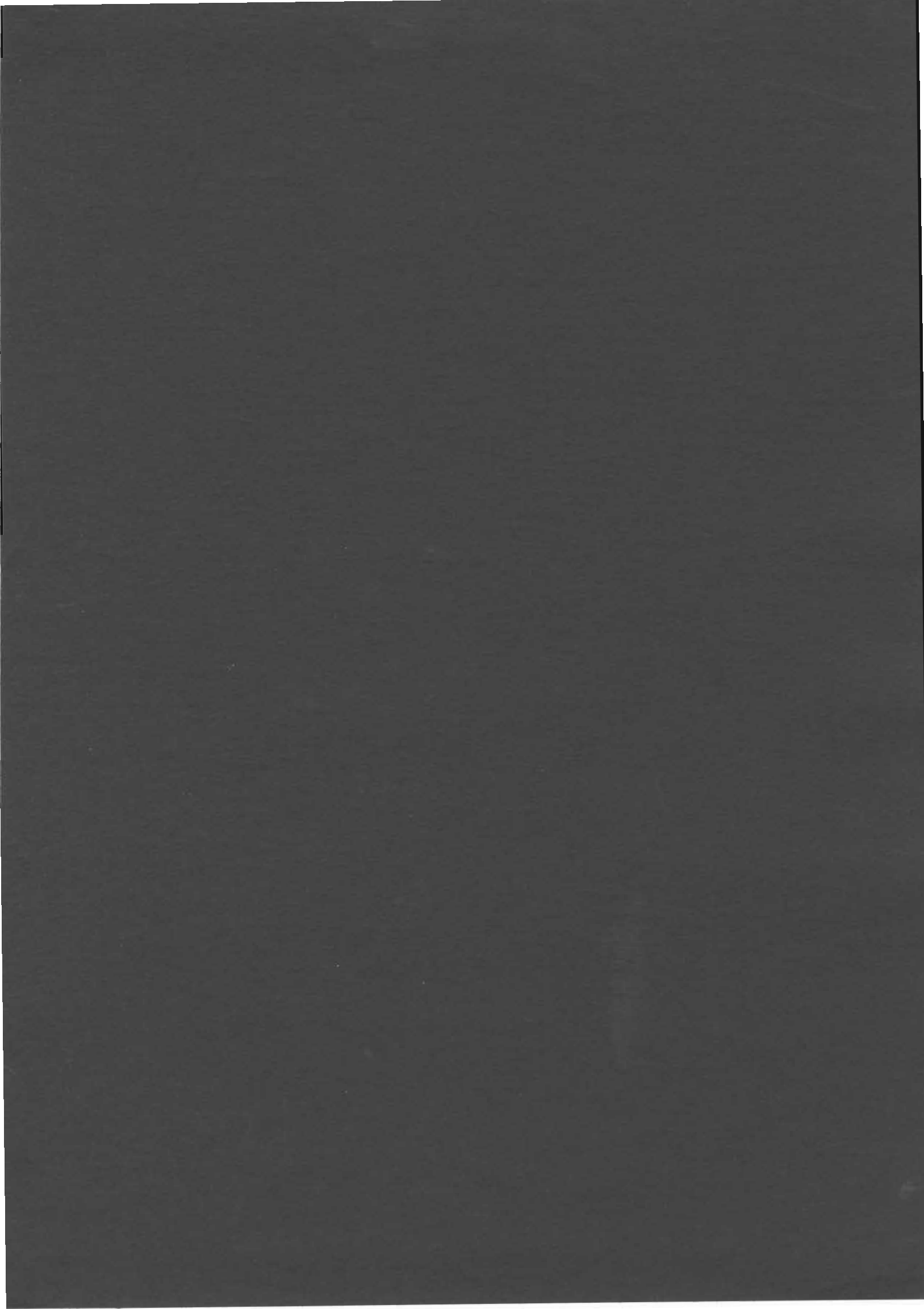

SAGA

1968

Volume 38

Pacific Lutheran University

Tacoma, Washington

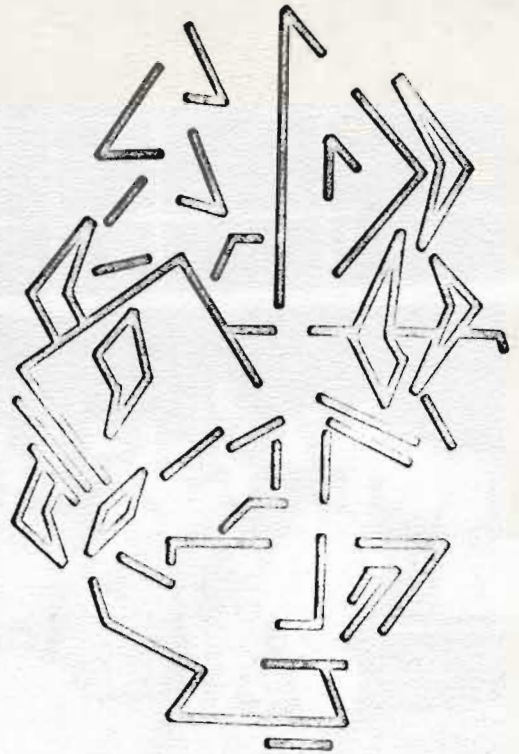

Angie Holm - Editor

Christy Stevens - Assistant Editor

Mikki Plumb - Cover Design

John Eyres - Instructor

Milton Nesvig - Advisor

Ken Dunmire - Photographer

R. Wallace Pischel, Inc. - Publisher

<i>Administration</i>	<i>24</i>
<i>Faculty</i>	<i>36</i>
<i>Seniors</i>	<i>92</i>
<i>Student Life</i>	<i>108</i>
<i>Student Activities</i>	<i>150</i>
<i>Entertainment</i>	<i>178</i>
<i>Athletics</i>	<i>210</i>
<i>Housing</i>	<i>258</i>
<i>Index</i>	<i>306</i>

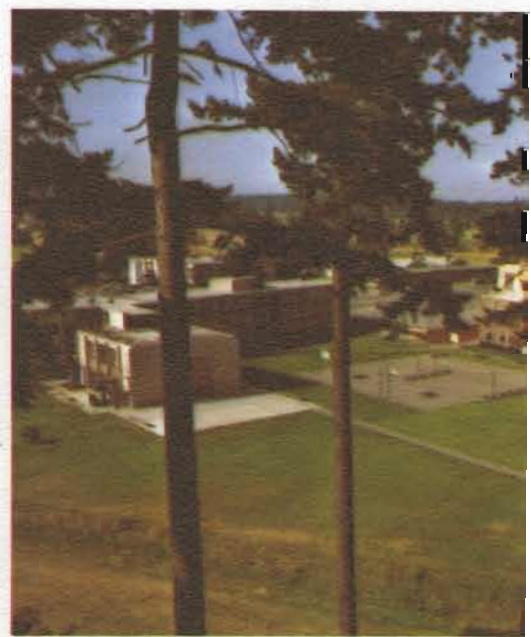

10513

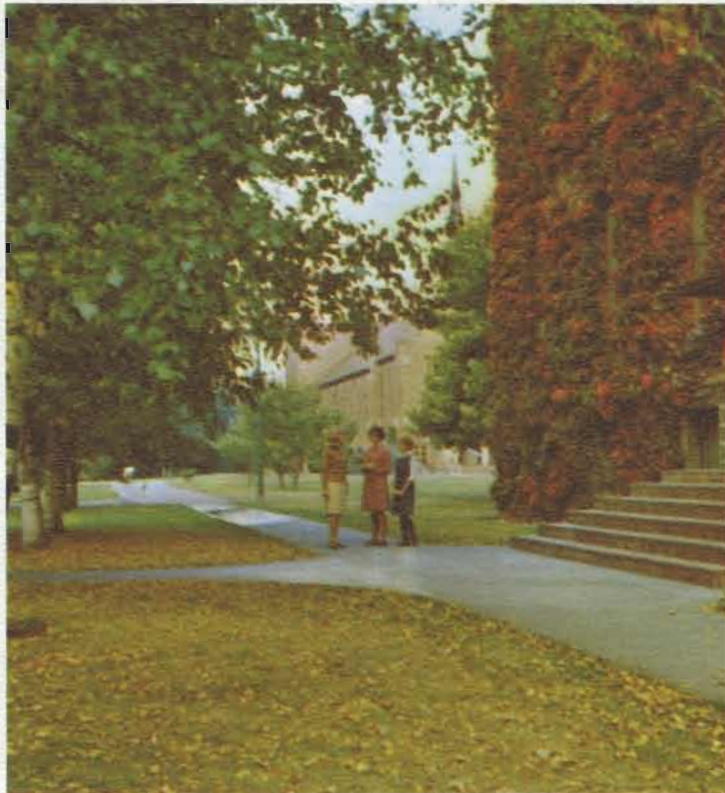

*. . . tall trees. . . needle green and autumn gold
. . . ivy echoing the theme on the walls of
"old main". . . but more than this - people. . .*



*. . . hours in lines, filling out
forms, hellos, new faces,
tired feet. . .*

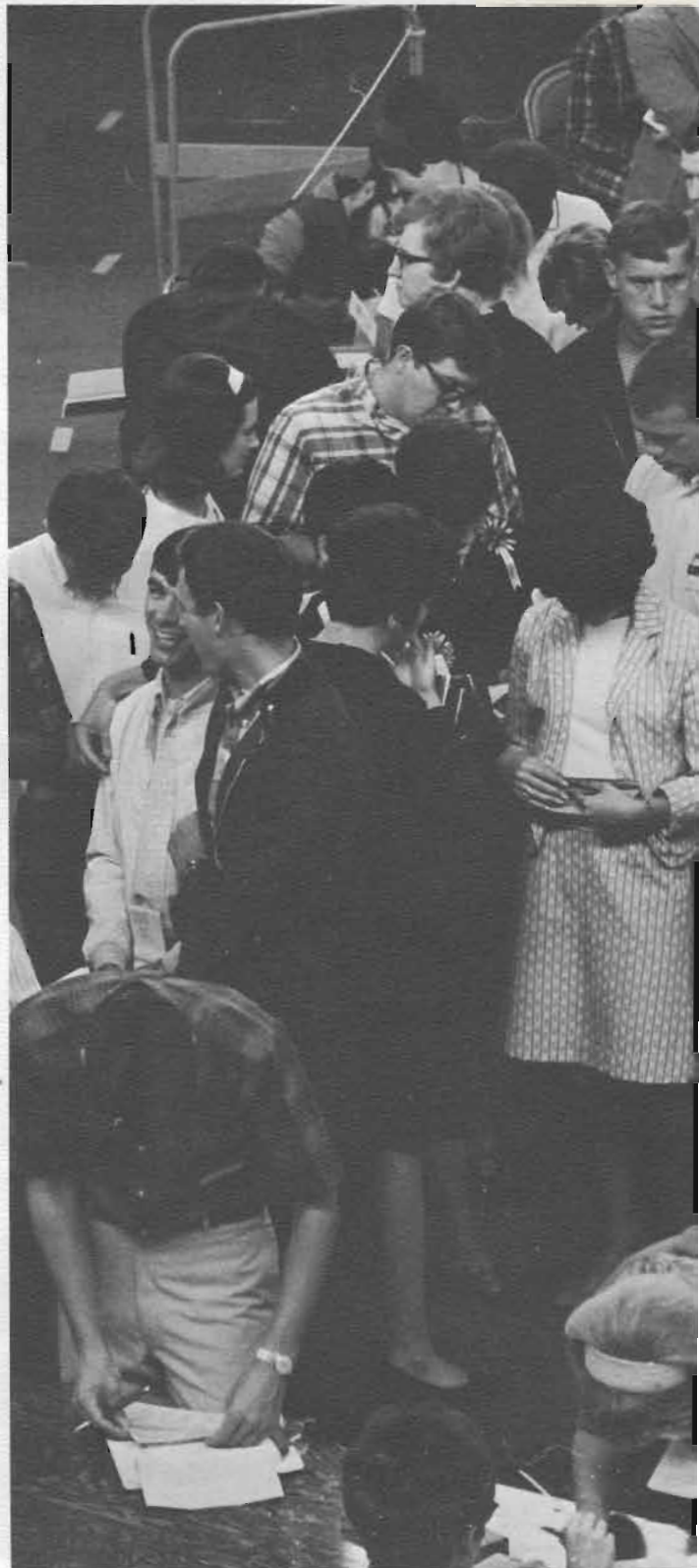



*. . .but soon the faces come
into focus - on campus
you meet - or at a
dance. . .*



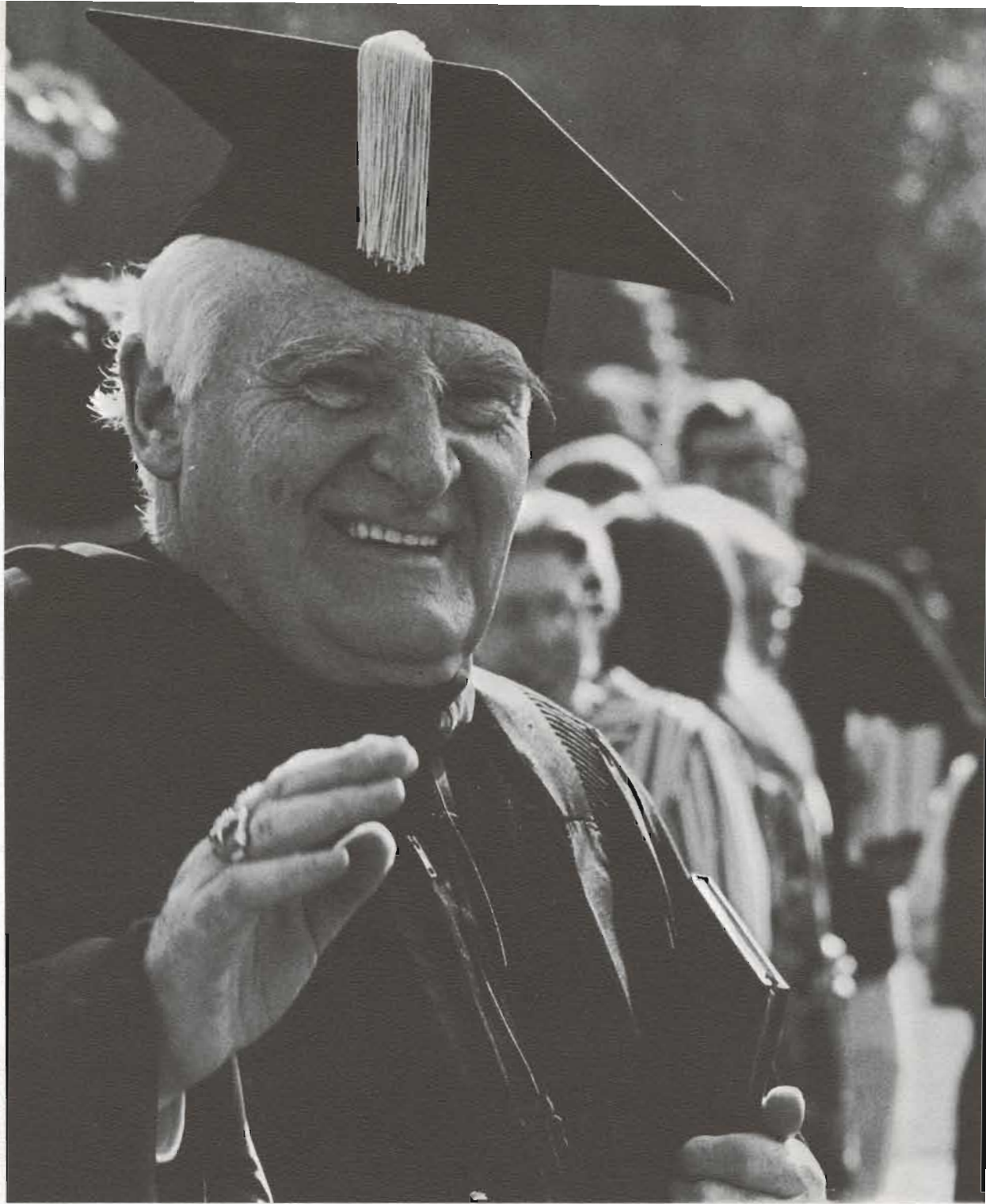

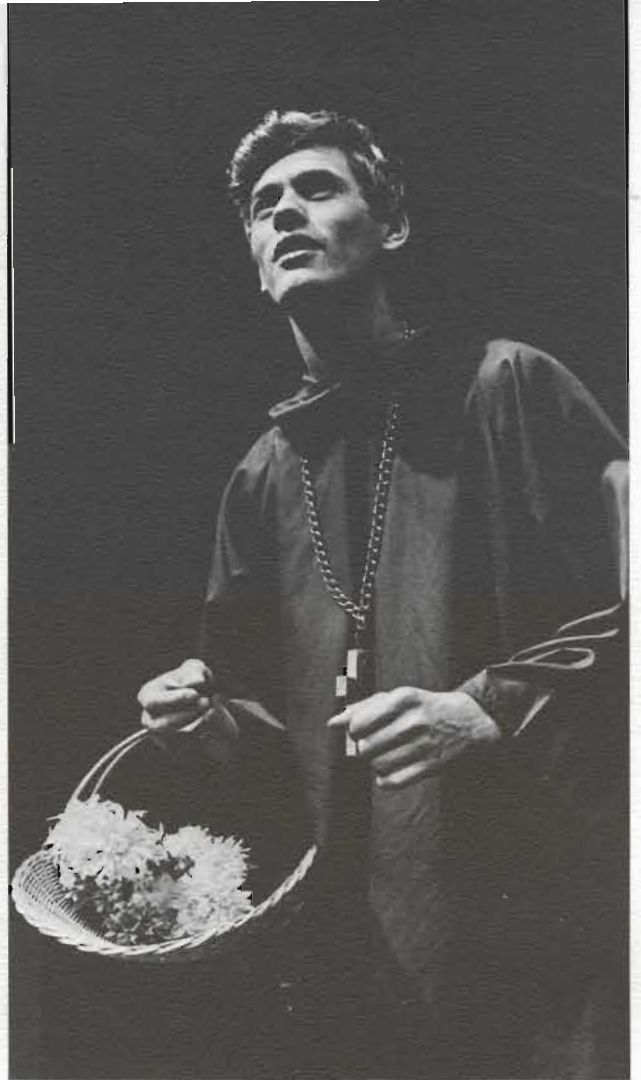
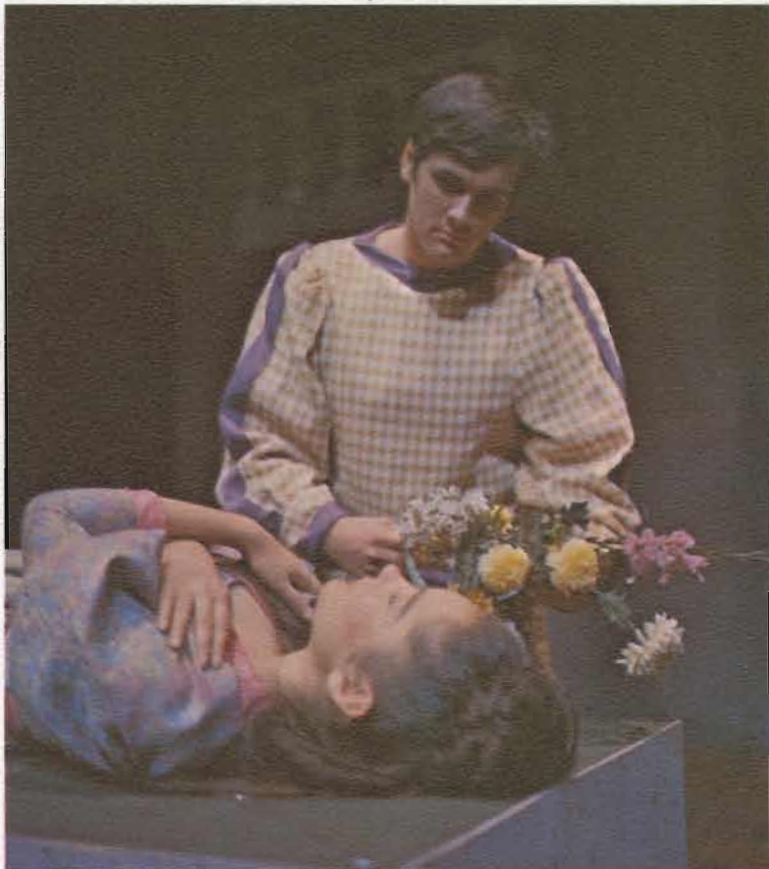

...a wider world for narrow minds. . .exploring in the classroom, within yourself - letting others help you find yourself and your place in this world -

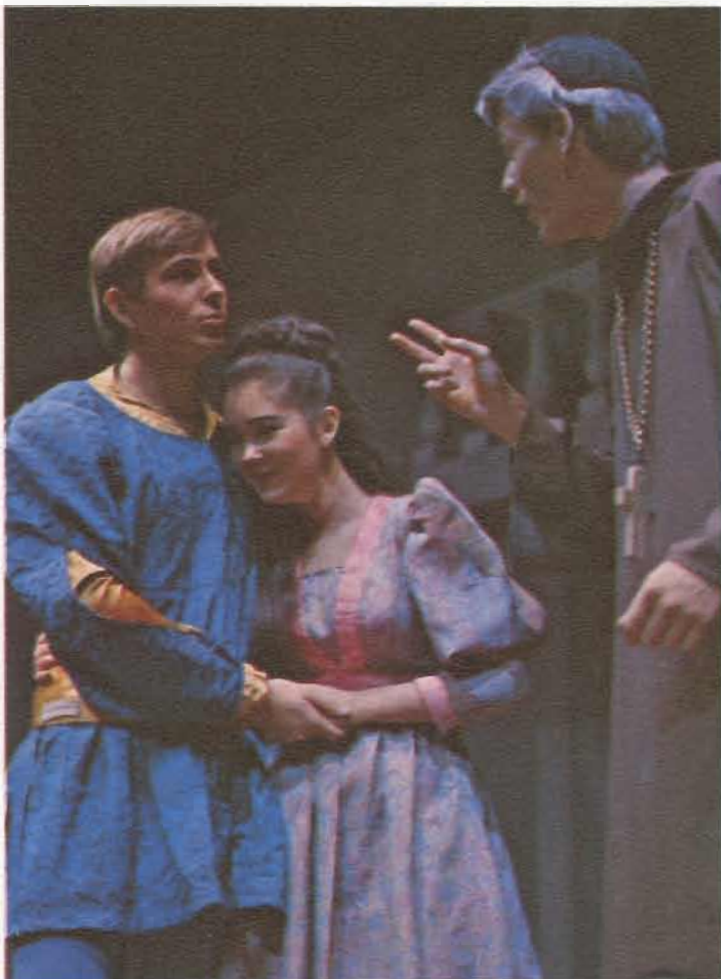

a liberal education. . .

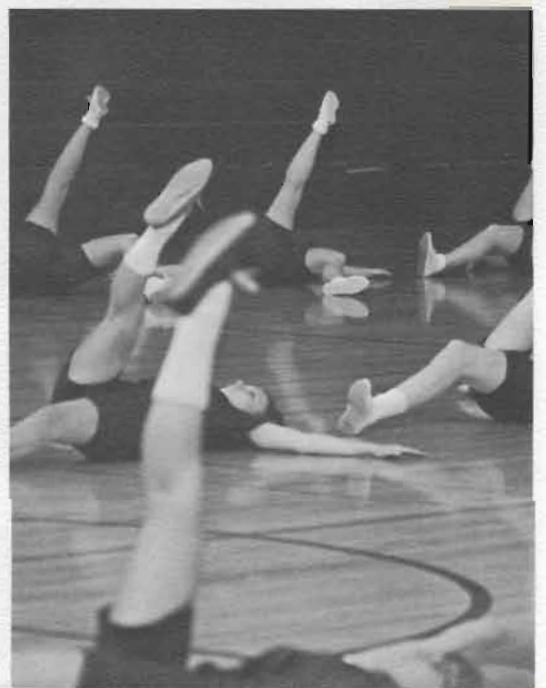
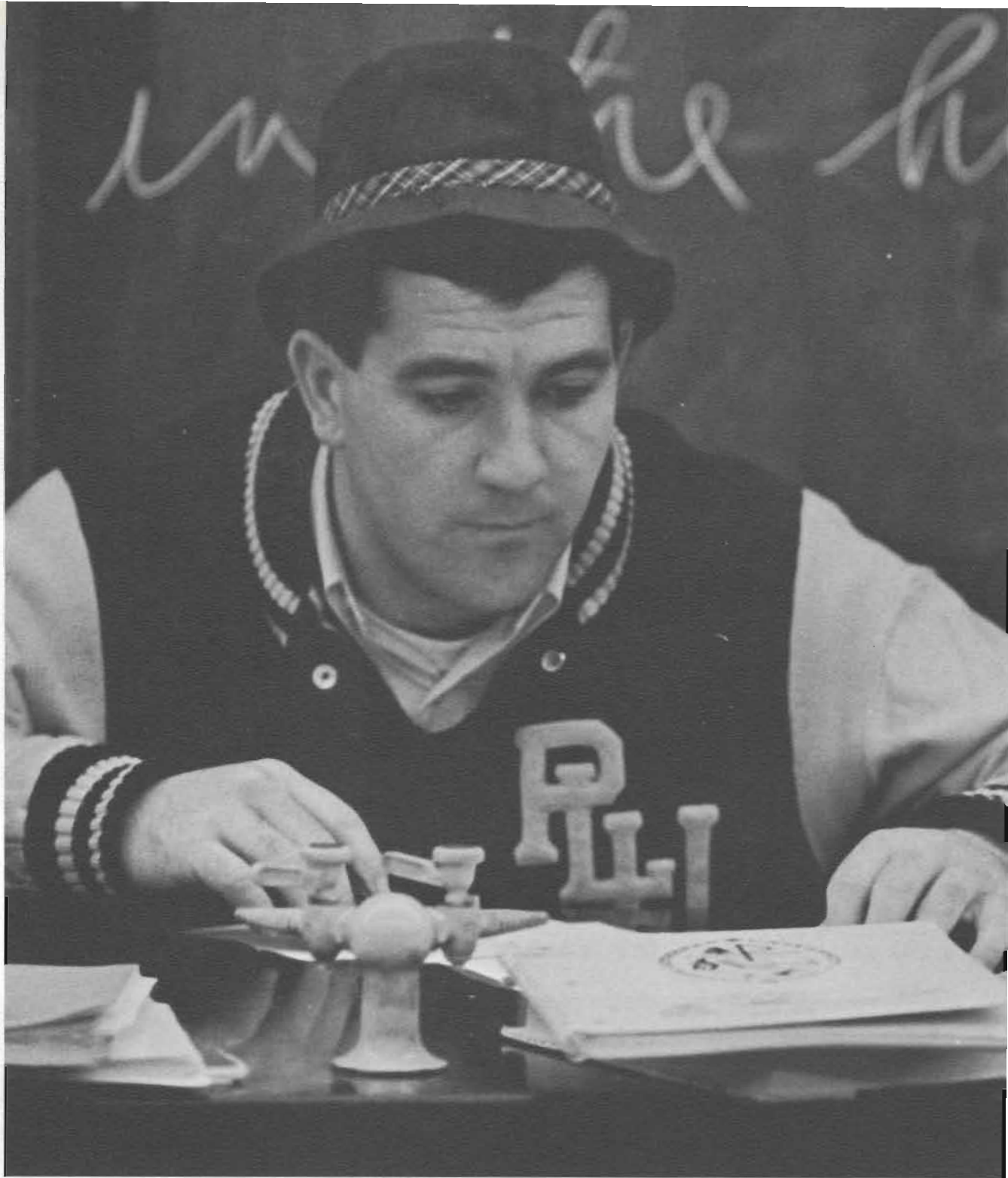

*. . .moving in many directions,
falling into a schedule -
lecture, library, lab - enduring
the first exams - feeling, belonging. . .*

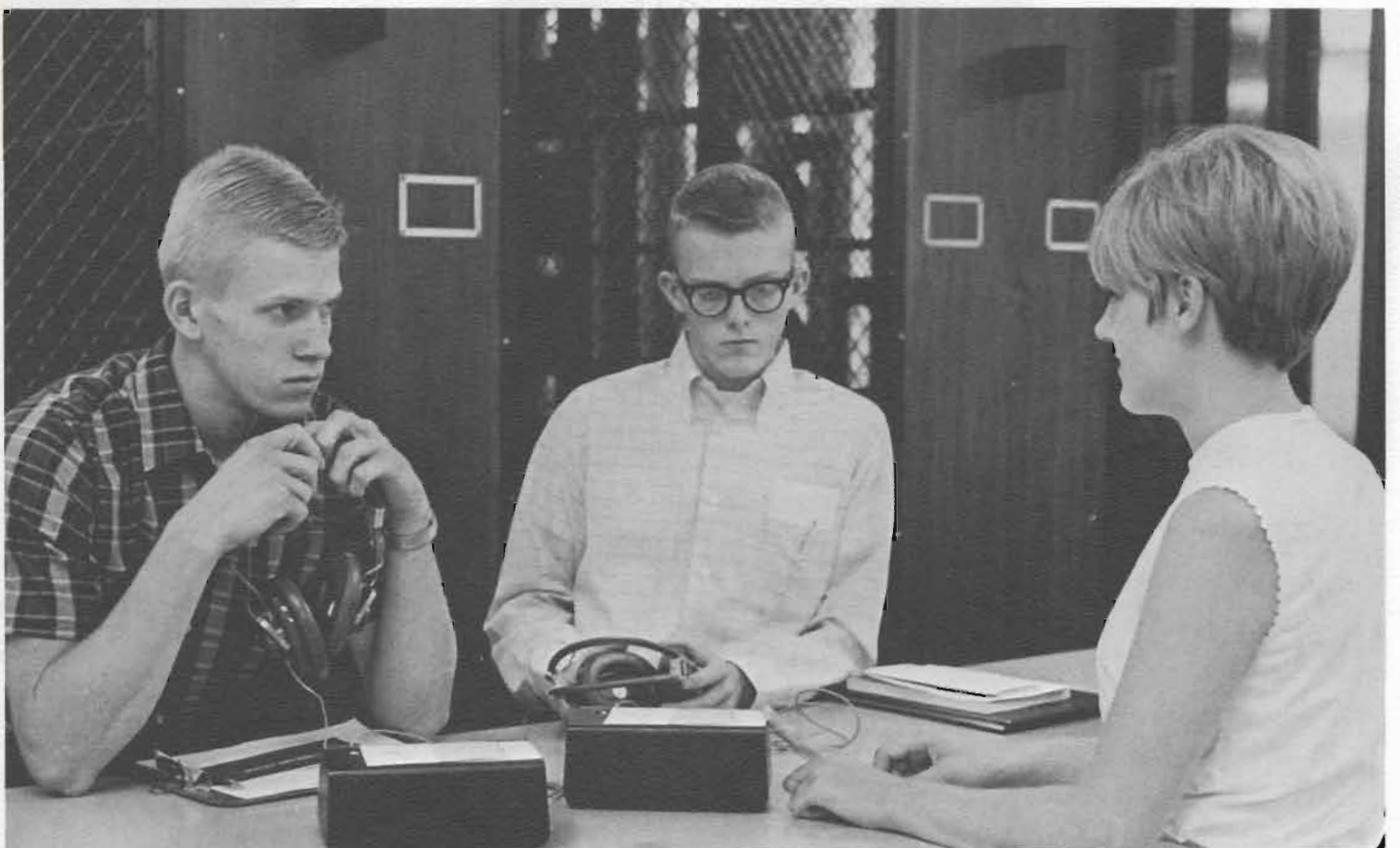

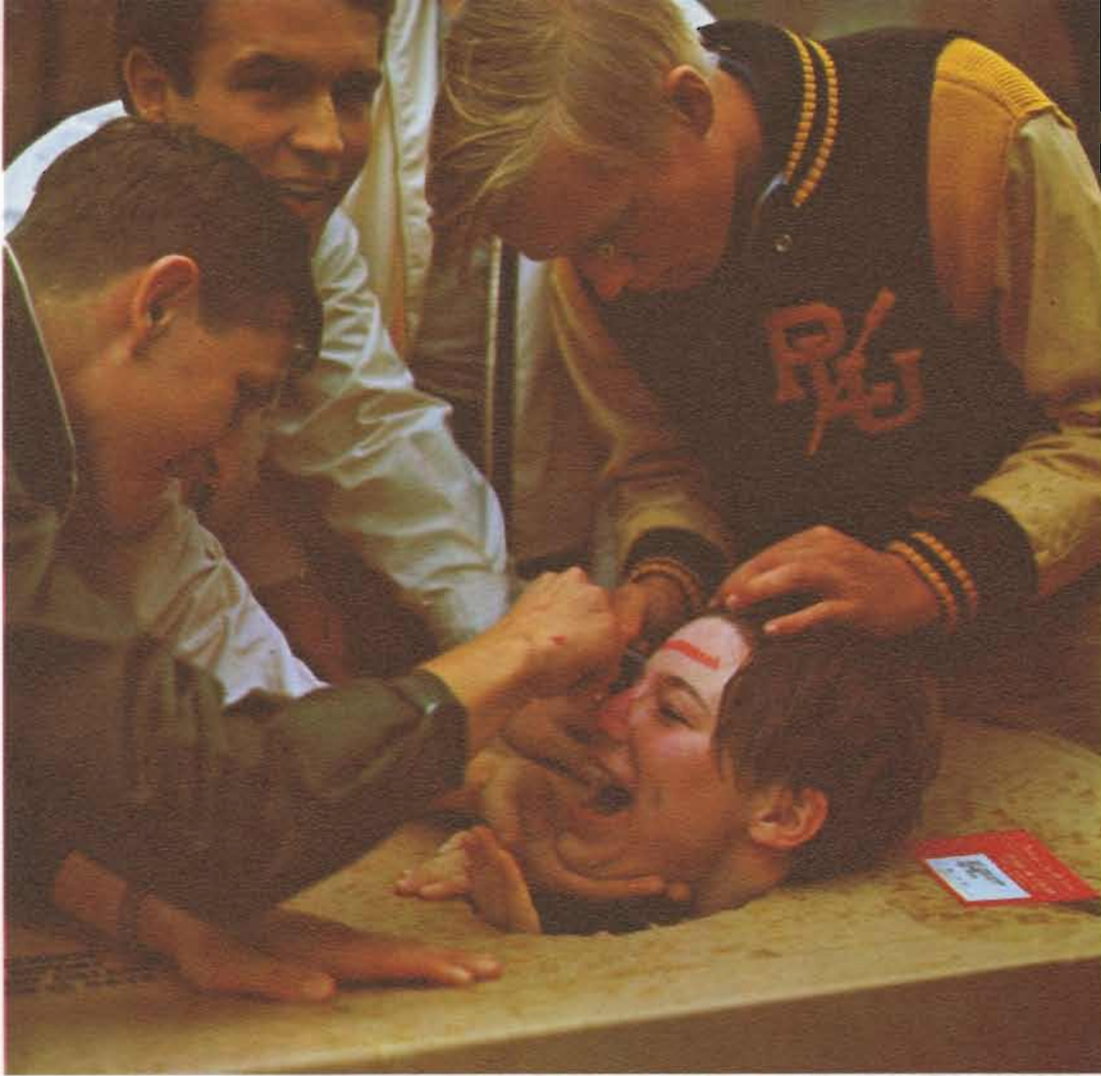

*. . . then the world goes topsy-turvy. .
you're a "frosk," branded by a
beanie - one lipstick-smearred week of
air raids, slave labor, and "button frosk". . .*

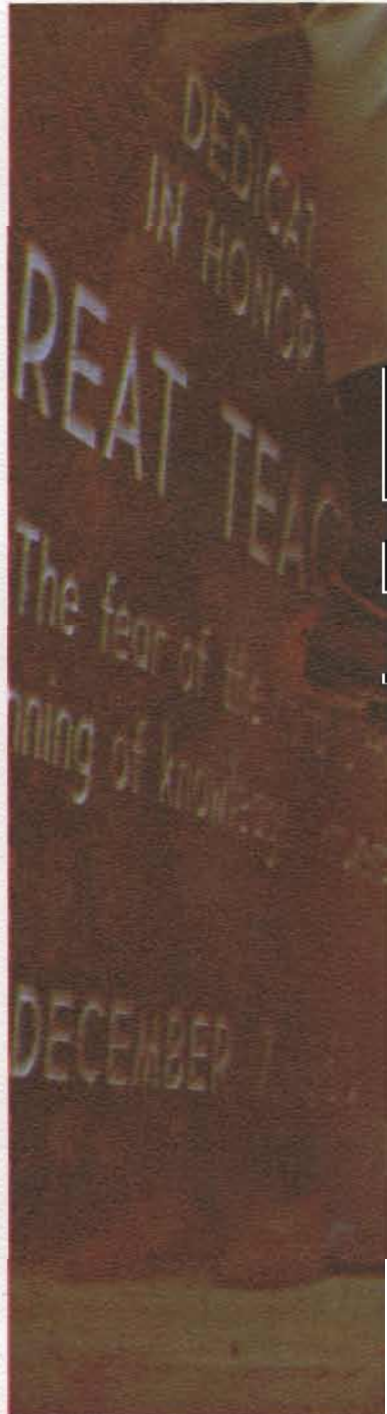



*...then it's
over, you
belong. . .*



. . .get involved! they say - you do - tutoring and singing, campaigns and posters, committees and clubs - spare time? no time! but a feeling of school spirit - of oneness. . .



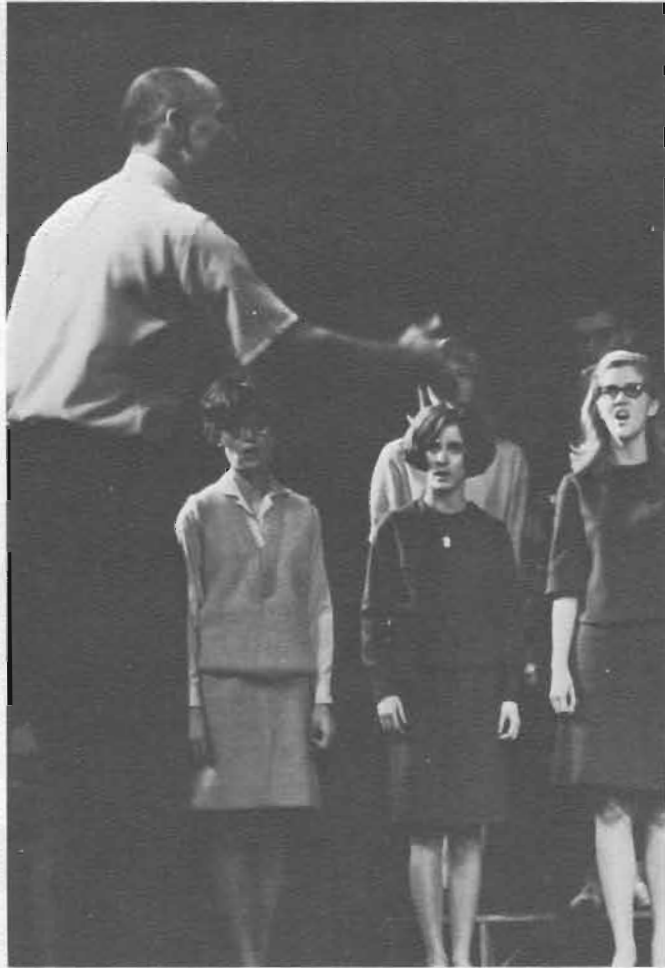

. . .clashing bodies, shrilling whistles, cheering crowds. . .

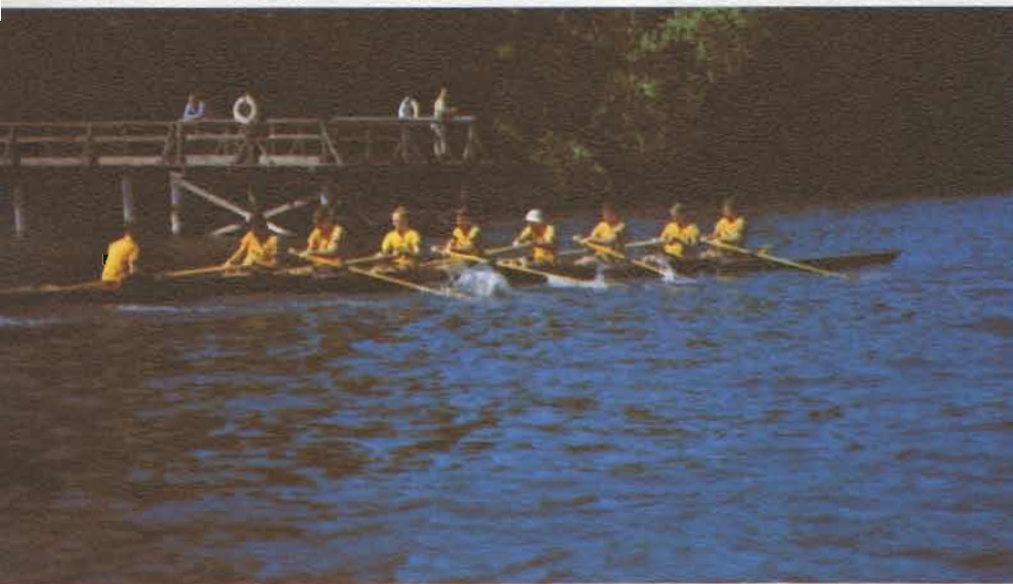
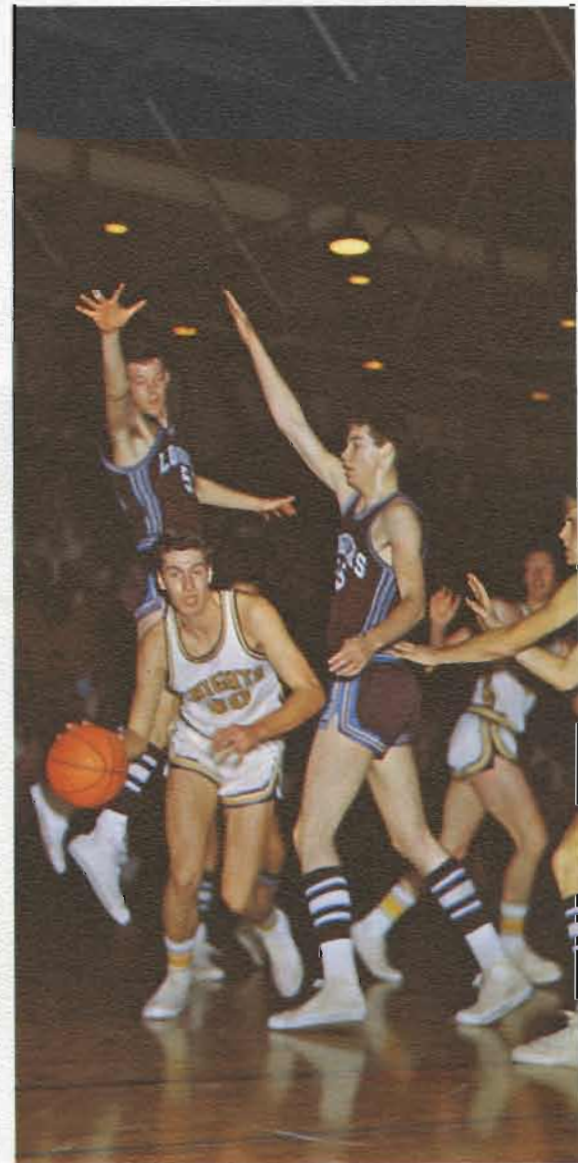

. . .disappointment? sometimes, but the oneness - the "luteness" - forms a loyalty hard to break. . .





. . . young men, cheered one moment, jeered the next - but trying - always. . .

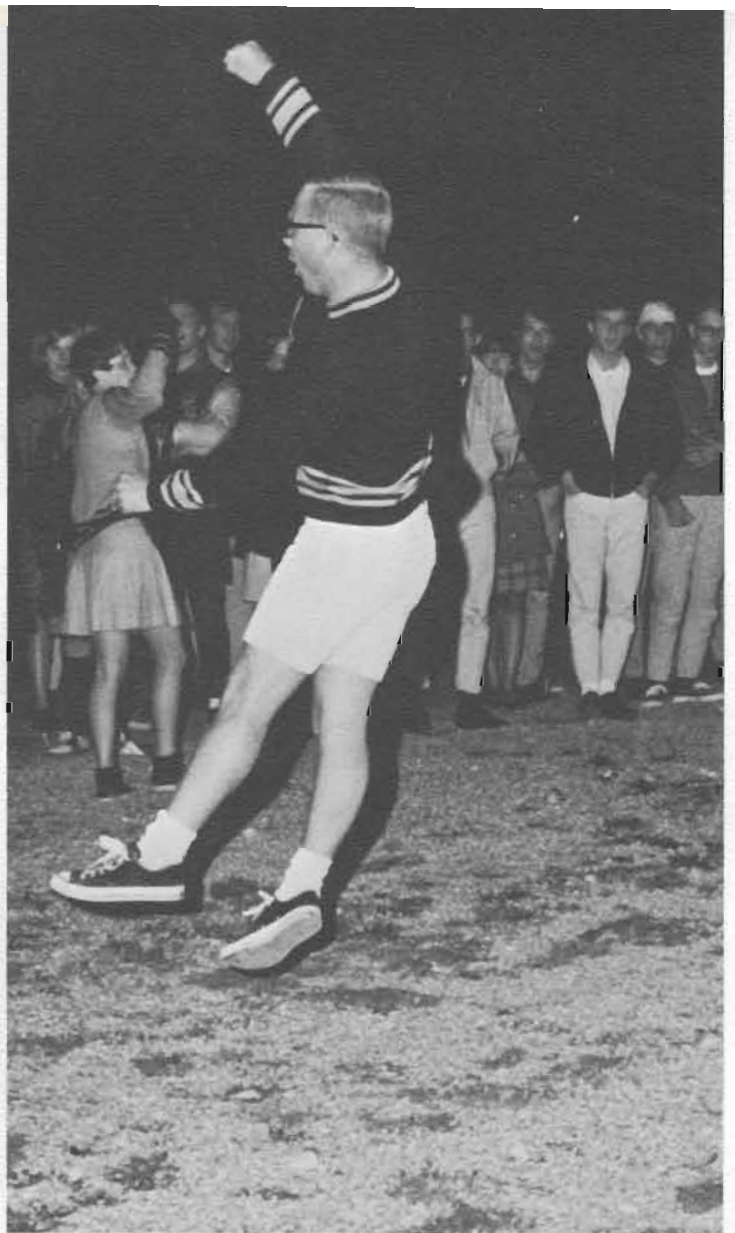

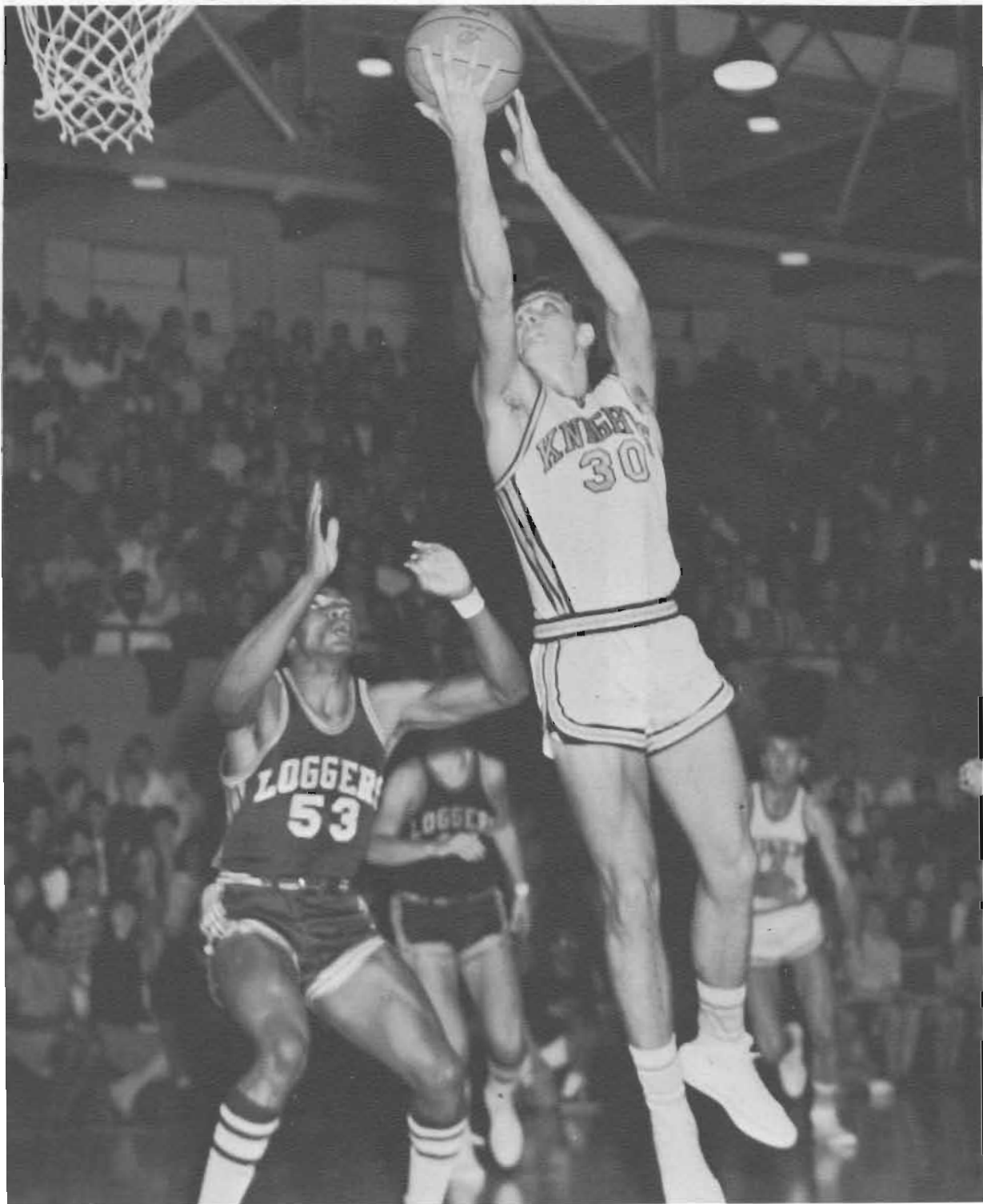
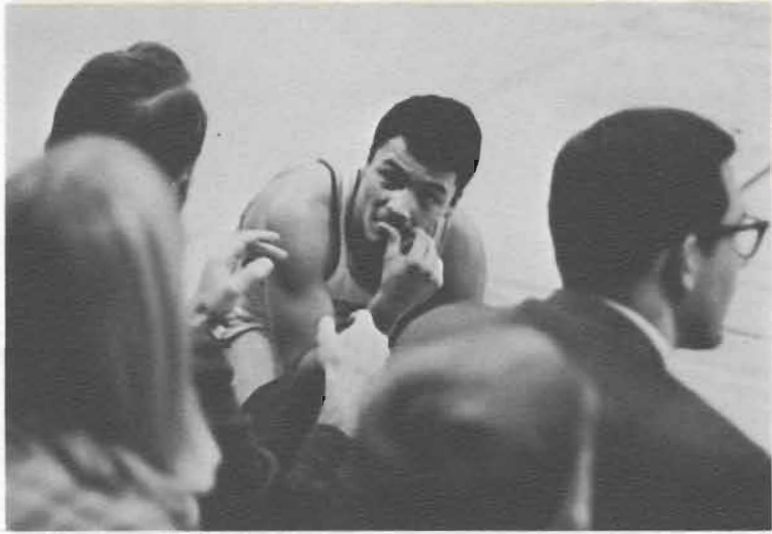



*...it's more than studies
and sports. . .*

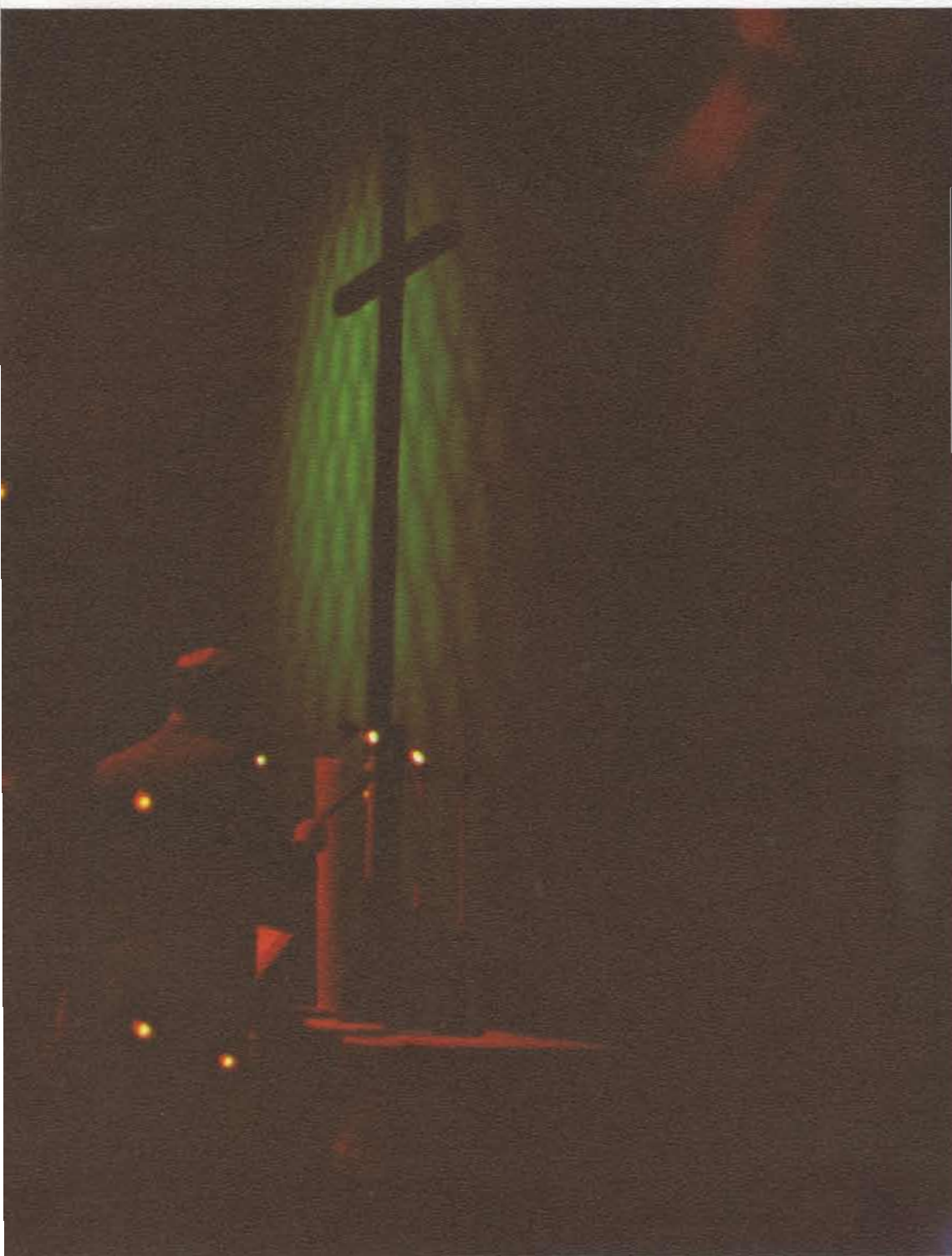
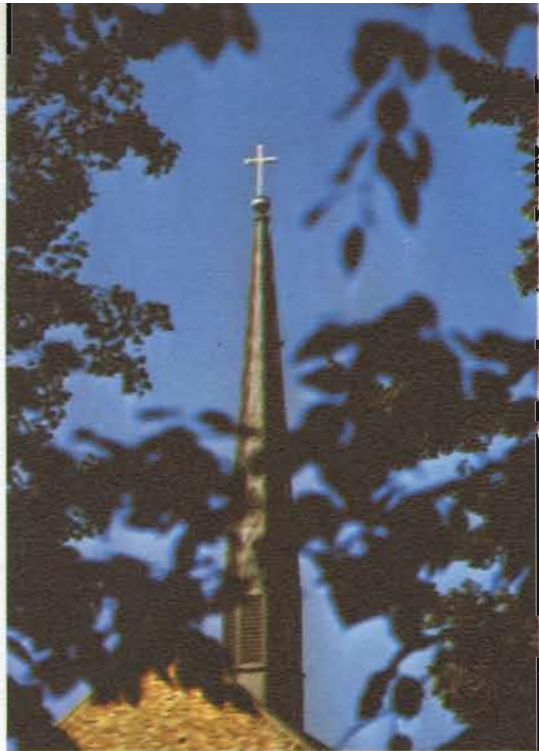

*...it's christ
invited in as
we worship
together. . .*

*lucia bride
reminds us. . .*

*... winter also brings
washington weather. . .*





*. . .rain, puddles, umbrellas, boots - but now
and then it comes soft and white and
fun! . . .*

*...spring comes
at last and
new life. . .*



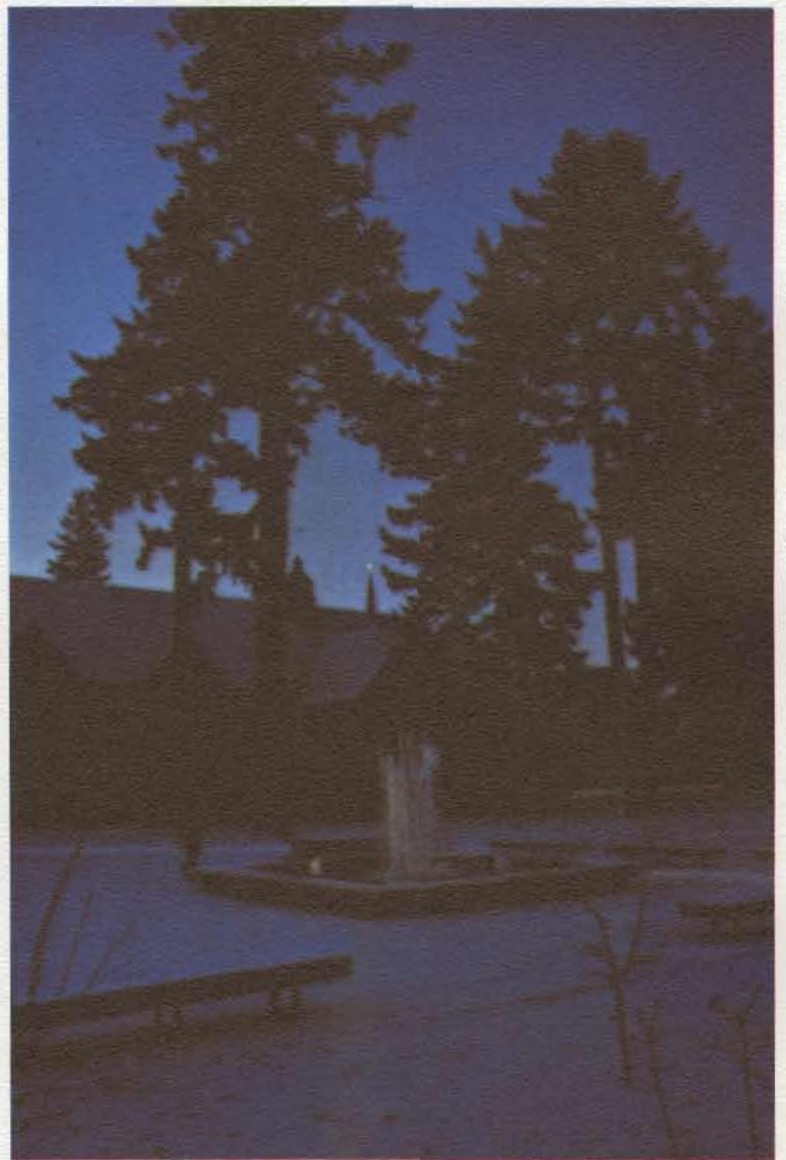
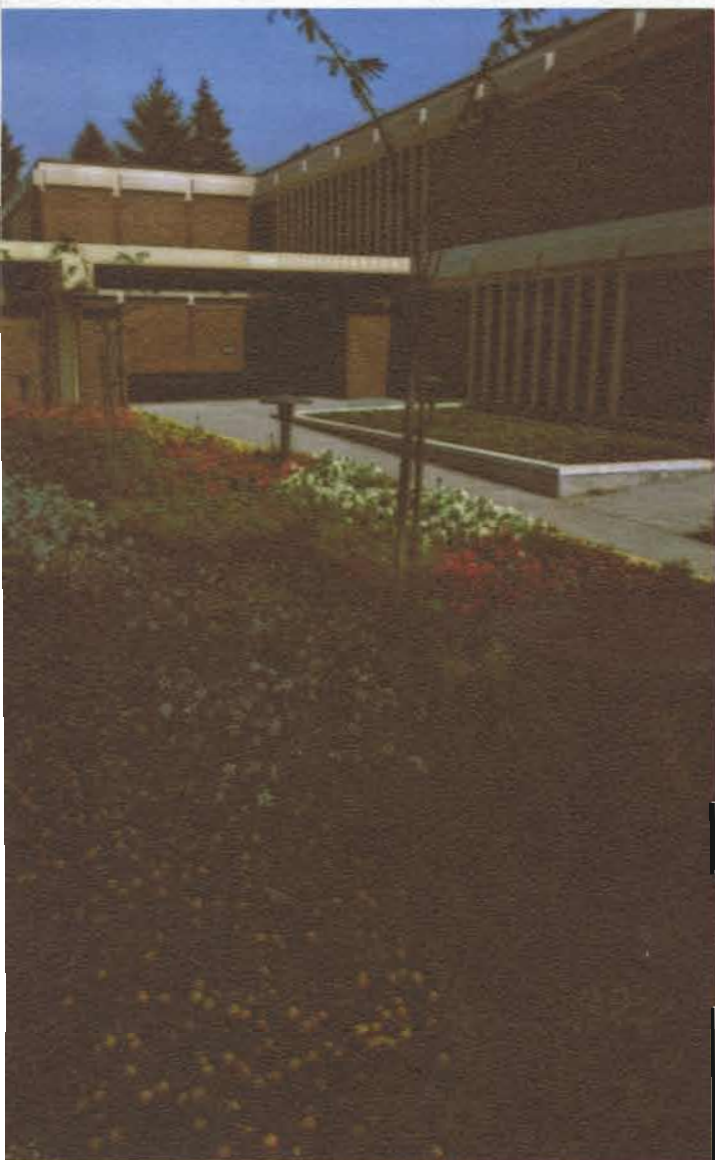

*... a year is gone, another
graduation and learning
goes on. . .*





Administration

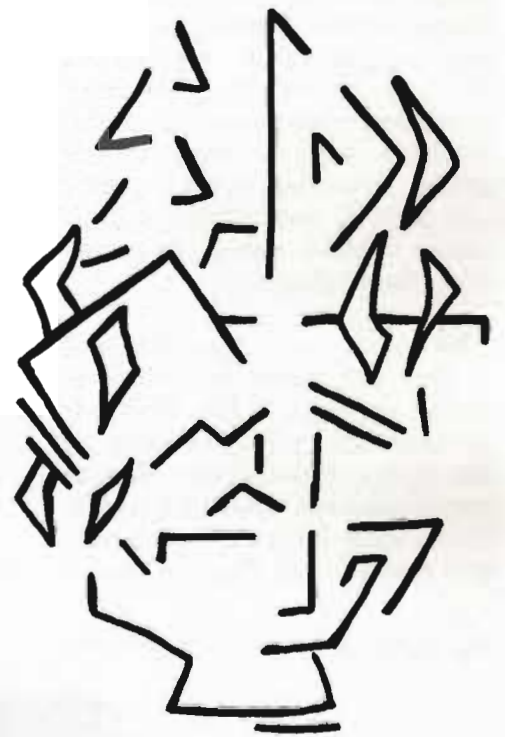

University President Fills Demanding Role

The University president is often pictured as one who sits in a large, plush chair in a spacious office and shakes hands with people as they come and go. Rarely, however, does a university president get to sit in his chair, because his role is so varied, busy, and demanding. Dr. Robert Mortvedt fills this demanding role as our university president. This past year Dr. Mortvedt met numerous speaking engagements, represented PLU at important community functions, participated in many meetings with the Regents and others involving school policy and growth, and fulfilled a multitude of other duties concerned with the University.

This past year, Mrs. Richard Giroux was appointed administrative assistant to Dr. Mortvedt to help relieve him of some of his duties. She handled routine correspondence, assisted the president with University research, and worked with Regents affairs.



Dr. Robert Mortvedt, President of Pacific Lutheran University.

Mrs. Lucille Giroux, Administrative Assistant to the President.



Dr. Mortvedt takes the first cut into his birthday cake.



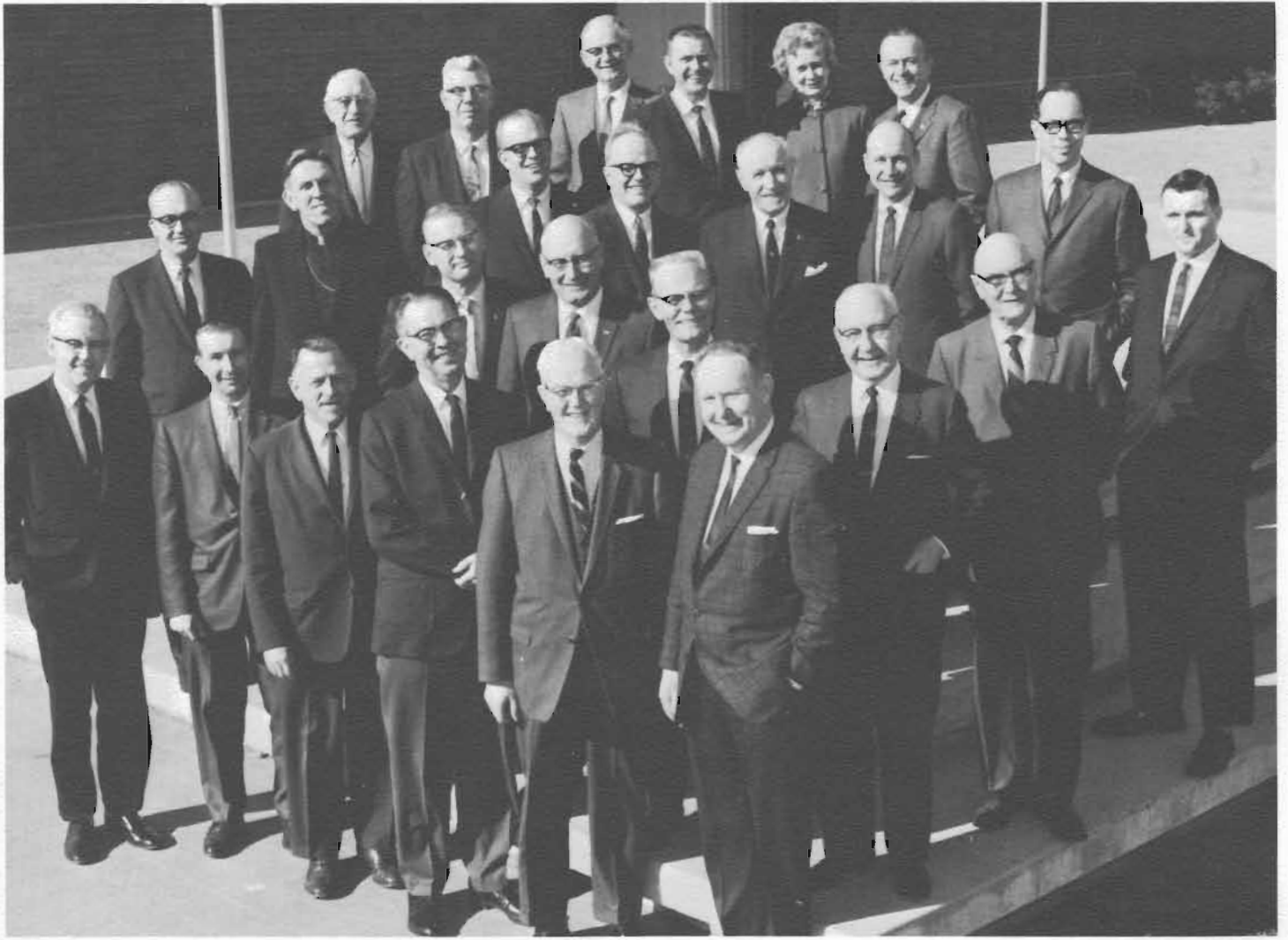

Board of Regents, left to right, front row: Rev. Dr. S. C. Siefkes, A. Dean Buchanan, Elmer White, Earl E. Eckstrom, Dr. Robert Mortvedt, Einer Knutzen. Second row: Rev. Frank Ericksen, Rev. Dr. A. G. Fjellman, Dr. Eric Paulson, Donald E. Cornell, Rev. M. E. Nesse, Harold E. Nelson, Fred S. Henrickson, Ronald Douglass.

Third row: Rev. George Grewenow, Dr. Carl Bennett, Rev. Lloyd P. Roholt, Rev. Karl Ufer, Michael Dederer, Rev. David Getzendaner, Carl Fynboe. Back row: Dr. Paul E. Bondo, Rev. Ivar Pihl, Mrs. Jerrold Moilien, Rev. Lowell E. Knutson.

Dr. Mortvedt chats with one of the many artists who displayed works in the library gallery.

A new student is welcomed by Dr. and Mrs. Mortvedt at the faculty reception.



A Constant Effort



Dr. Thomas H. Langevin, Academic Vice President



Dr. Charles Anderson, Dean of the College of Arts and Sciences

Dr. Richard Moe, Dean of the College of Professional Studies, speaks with members of the Board of Regents.



to Meet the Needs of a Growing University



Mr. Charles Nelson assumed the position of Registrar during the summer of 1967.

Mrs. Loleta Espeseth, wishing to have more time to spend with her family, stepped from the role of Registrar to that of Assistant Registrar.



Members of the Registrar's Office staff work during registration for the spring semester.



Dr. Daniel Leasure, Vice President in charge of Student Affairs

Student Affairs Office Expands



Miss Margaret Wickstrom, Dean of Women



Miss Mary Kaye Heisler, Assistant Dean of Women, is one of the new members of the Office of Student Affairs.

Members of the Office of Student Affairs greet freshmen at the Faculty Reception.

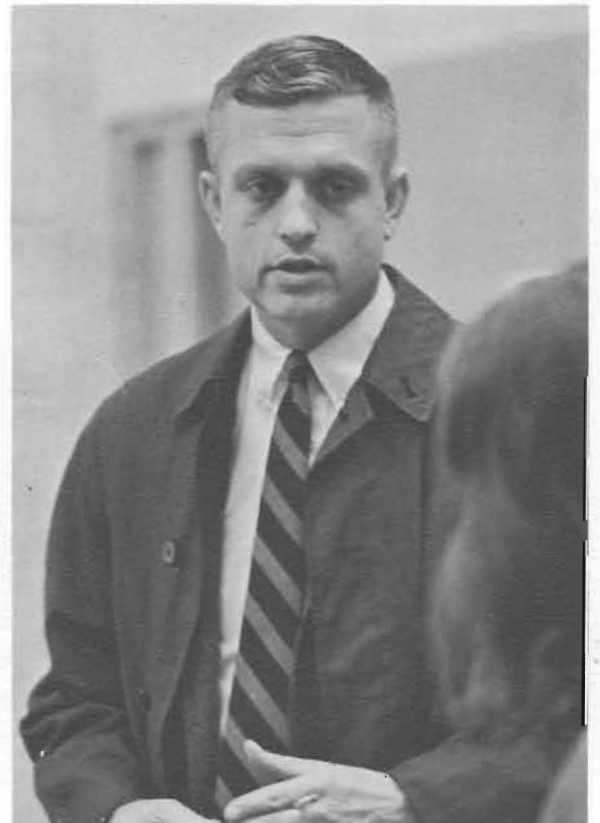

Mr. William Sandler joined the Office of Student Affairs during the summer of 1967 as Dean of Men.



Mr. John Lennon, Director of Men's Residence Halls, joined the Student Affairs staff this school year.



Mr. Leighland Johnson, Director of Housing

"Growing Up" - an Increasingly Complex Task

We are living in a day of changing values, reactionary movements, protests by the "Hippies," and assertions that God is dead. Many students are becoming bewildered, distressed, and troubled by these conditions. The PLU Counseling and Testing Center staff assists students in finding their own way despite these pressures and problems by developing self-acceptance and self-confidence.

Mr. Gary Minetti, Counselor-Psychometrist



Dr. Seichi Adachi, Director of Counseling and Testing





University Relations

Keeping the public well informed about PLU happenings is the role of the University Relations Department. The *Reflections* Magazine, the school catalogue, and numerous other publications are all the products of this department. Further concerns of the University Relations Department are sponsoring campus events and promoting activities such as band and choir appearances and sports events.

Rev. Milton Nesvig, Vice President in charge of University Relations, serves as announcer for the "Aroma Bowl."



Joe Schneider, News Bureau Chief



Rev. Harvey Neufeld, Director of Church Relations, served as the Area Director for the Lutheran Ingathering For Education during 1967.

Jon Olson, Director of Alumni Relations

New Ideas for Alumni Office

Jon Olson became the director of Alumni Relations during the summer of 1967. He initiated several new ideas for change and expansion. Among them are involvement of non-alumni board members and students within the structure of many committees, development of an alumni underclass program to help the student matriculate into the role of an alum, and the creation of a program for continuing education for alumni on a non-credit basis.

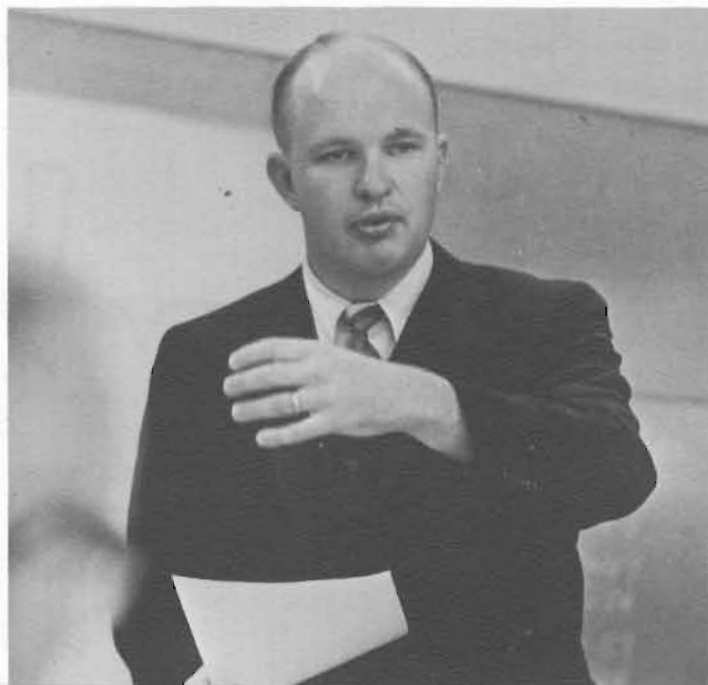

Admissions



J. E. Danielson, Director of Admissions

James Van Beek, Director of Financial Aids and Assistant Director of Admissions

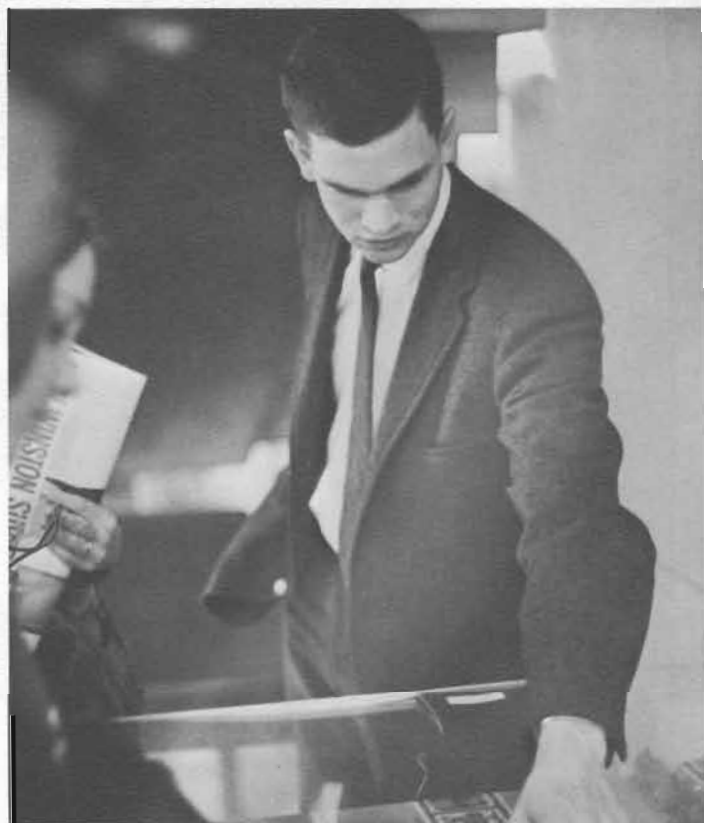

Mark Anderson, 1967 PLU graduate, has joined the Admissions Office as an Admissions Counselor.

Ronald Coltom, Assistant Director of Admissions

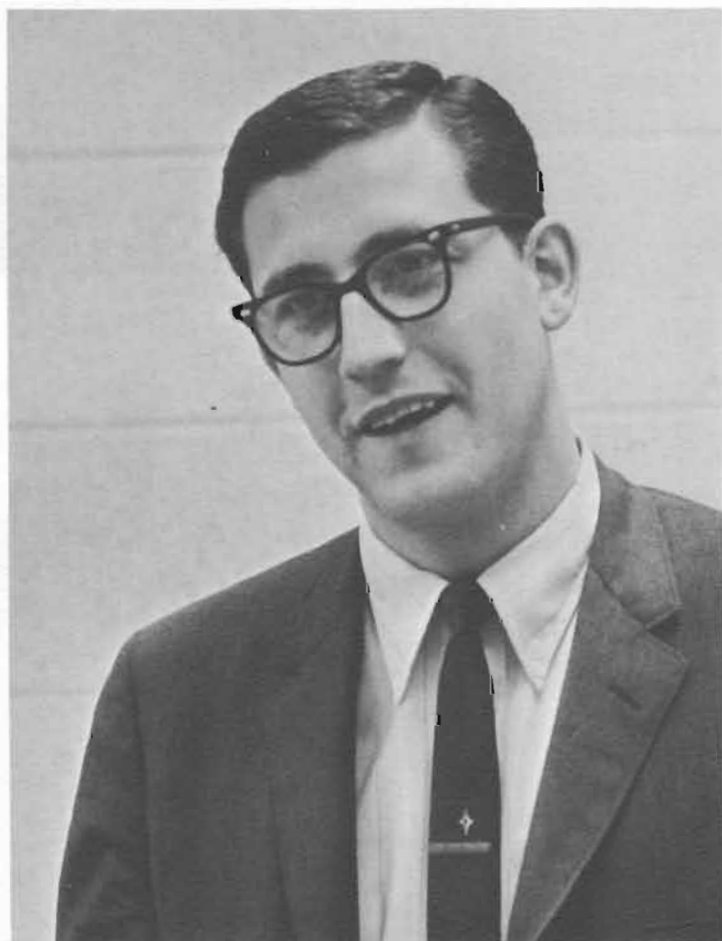

Expansion - A Major Concern of the Business



Clayton B. Peterson, Vice-President for Development.

Strengthening and enriching the total program of the University is the concern of the Development Office. This includes securing funds for new buildings, new facilities, and new programs, as well as expanding our teaching, counseling, and research activities. The Development Office endeavors to project the University into the business, industrial, professional, and governmental communities in order that leaders may understand, endorse, and support the University's educational effort.



Arthur O. Pedersen, Associate in Development.



In December, Paul A. Askland (left) was appointed director of a rapidly growing Data Processing Office.

Norm Nesting (right), a member of the Data Processing staff, examines a machine.



and Development Offices

The Business Office is concerned with managing finances, building programs, and changes on the University campus. This was a transitional and building year for this department. A new computer was installed in December—a step in converting a mechanical system of accounting to a fully computerized system.

In the area of construction, work was begun on the new Clifford Olson Physical Education-Auditorium Building and plans for the new University Center were revealed.



A. Dean Buchanan, Vice-President for Business and Finance, takes part in the ground breaking ceremony for the physical education-auditorium building.



Jerry Haralson, Assistant Controller.

Allen P. Lovejoy (right) resigned from the position of Business Manager in December, 1967, after four years of service. Howard Vedell (left) was appointed as the new Business Manager.





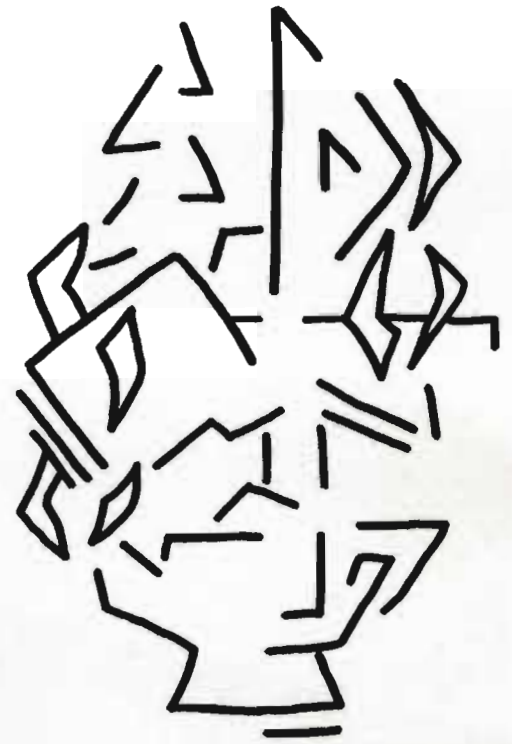

Faculty

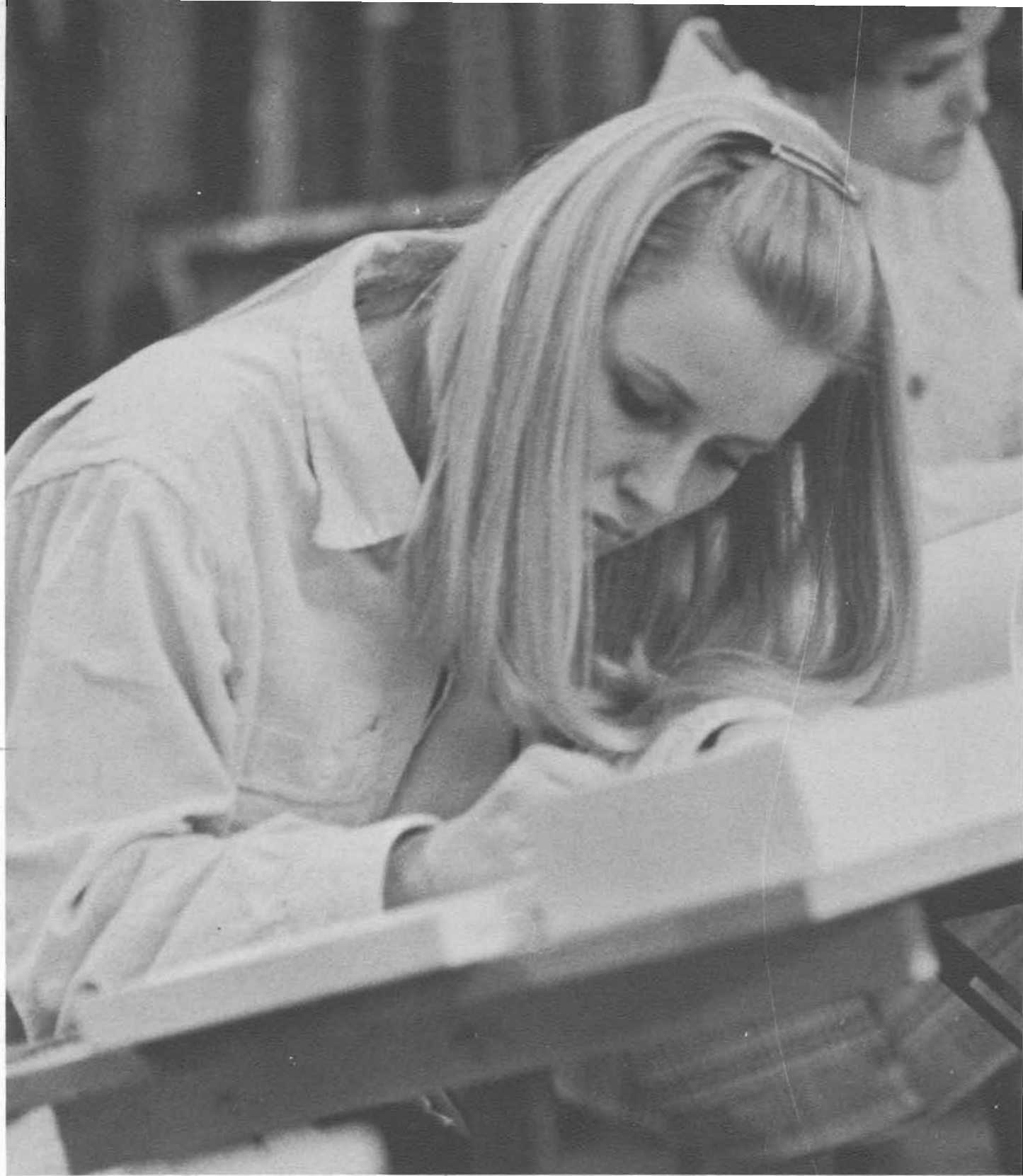

Art



*Art . . . an
Experience in
Creativity*



Mr. Roskos assists a student with her project.



An impressive metal sculpture by Mr. Roskos.



Mr. Schwidder, Chairman of the Art Department.



Mr. Kittleson.



Mr. Elwell watches as another art project nears completion.

PROBLEMS IN PRICES

A fever chart of inflation

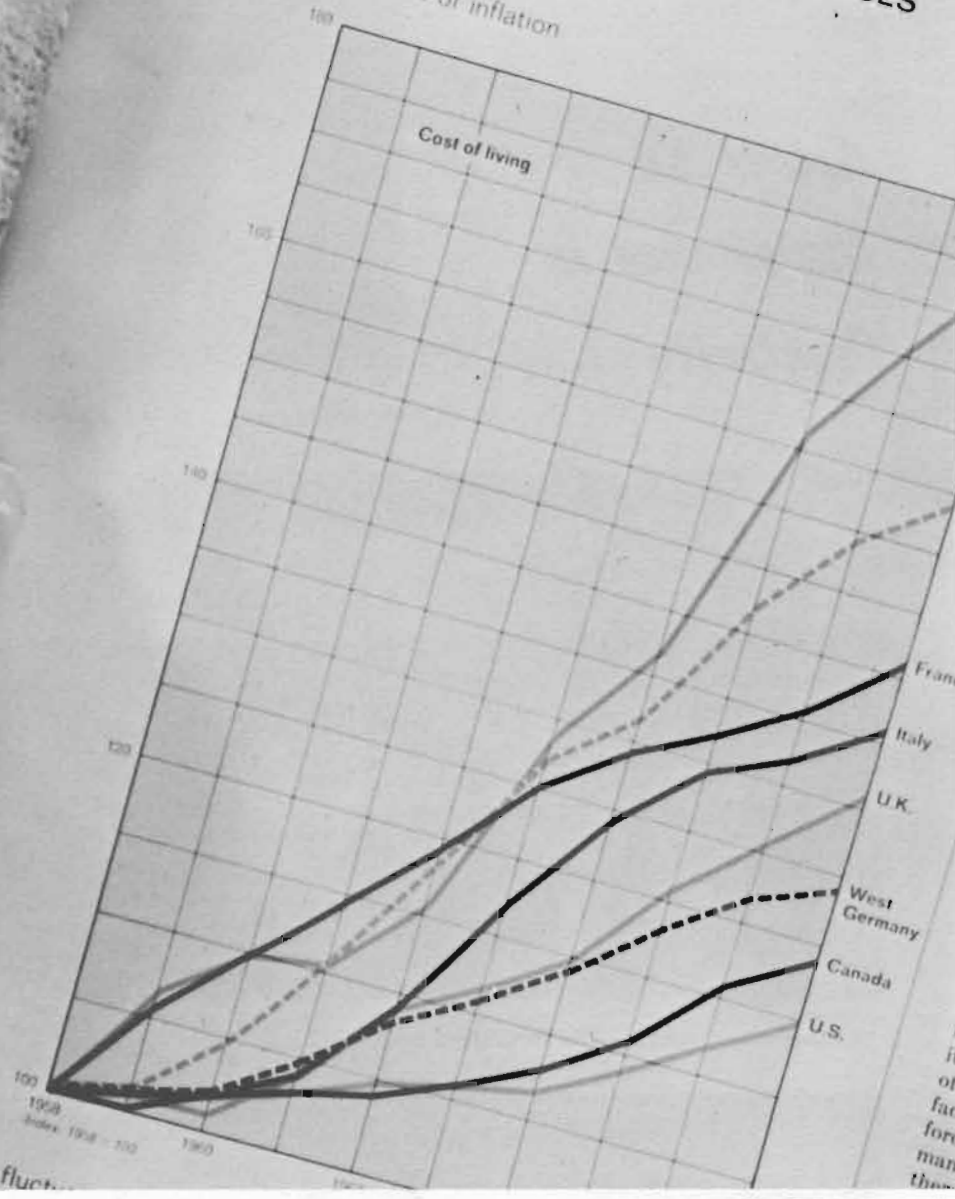

Economics and Business Administration

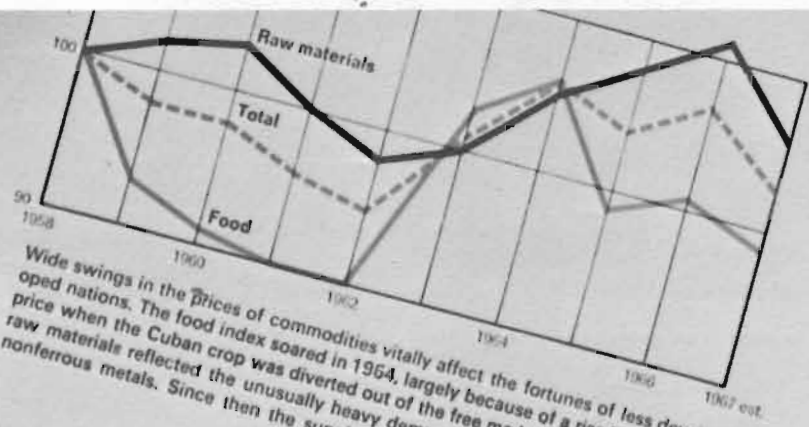

Wide swings in the prices of commodities vitally affect the fortunes of less developed nations. The food index soared in 1964, largely because of a rise in the sugar price when the Cuban crop was diverted out of the free market. Last year's rise in raw materials reflected the unusually heavy demand for copper and some other nonferrous metals. Since then the supply situation, and the prices, have...

...policies to Most fe optimistic year. Their countries ha —sometimes have been pi strong comeba that would help everywhere bec ulus to foreign t is turning out to the official U.S. t credence has been encouraging statisti mer, Germany's up been receding furthe Britain's economy co the Organizati tion

*Economics: the Study of What Makes Our Economy
Go and Grow*



Above: Mr. Pierson, chairman of the department of economics and Mr. Genda; above right: Mr. Gary Holman; right: Mr. Davis.

College Careers



Left: Mrs. Seger; above: Dr. King, director of the school of business administration; below: Dr. Peterson.

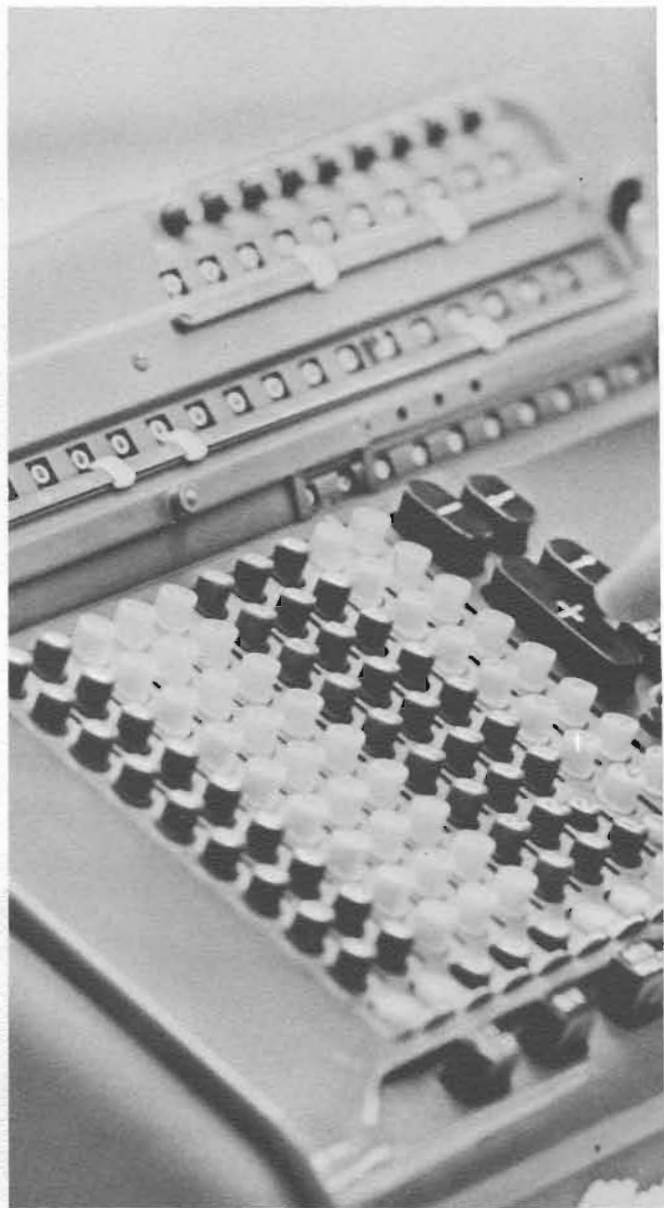

Lead to Careers in Business Administration



Above: Mr. Stintzi and Mr. Bancroft. Below: Mr. Hildahl, Mr. Hutcheon, and Mr. McMaster.





Education





Ed prof Dr. Albert Jones is always concerned about his would-be teachers.

***Teaching: a Sometimes
Frustrating
but Rewarding
Profession***

Dr. Theodore Sjoding helps his students to understand what will be expected of them as teachers.

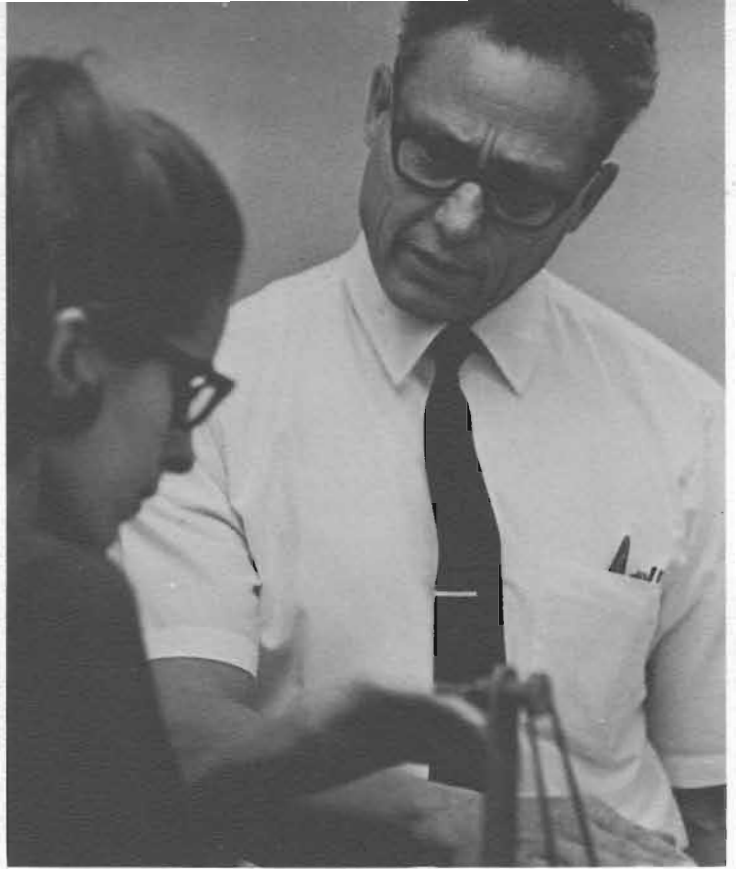
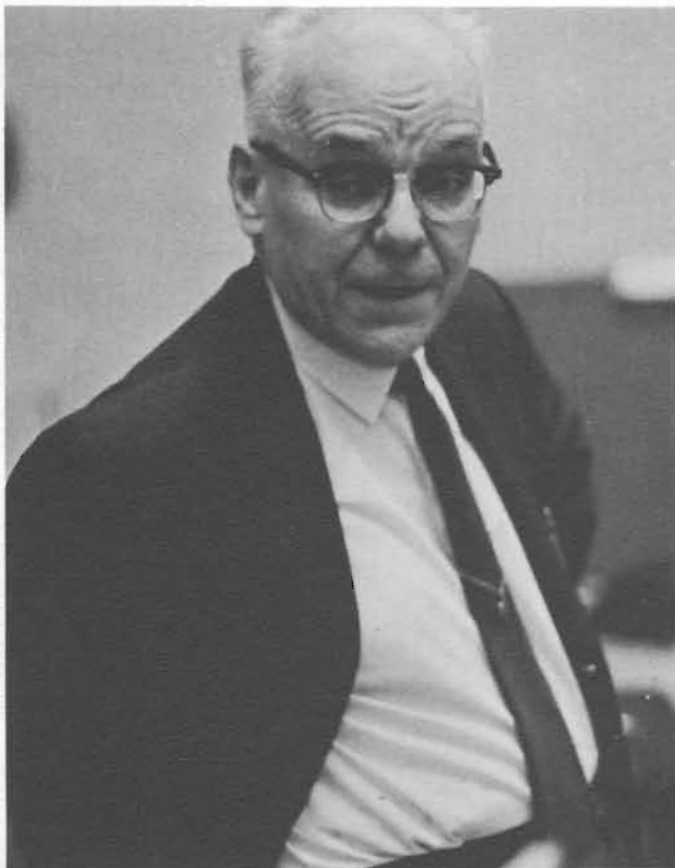

Dr. Lynn Stein instructs a student in the proper method of handling instructional material.

Mrs. Alice-Marie Chambers not only instructs but participates in the classroom situation.





Dr. Arnold Hagen distributes supplementary material to aid would-be teachers.

Dr. Jane Williamson is always ready to advise a future teacher.



A pleasant smile and helpful advice are only a small part of Mrs. Alice Napjus.

The door to Mr. Arne Pederson's office is always open to future teachers who seek advice or just want to talk.





Miss Florence Orvik discusses with Sharlee Heather the points to look for in a good presentation.

Department head, Dr. Kenneth Johnston helps a student find the weak points in his report.

Would-be teachers with problems find that Dr. Carrol DeBower always has time to listen.





English



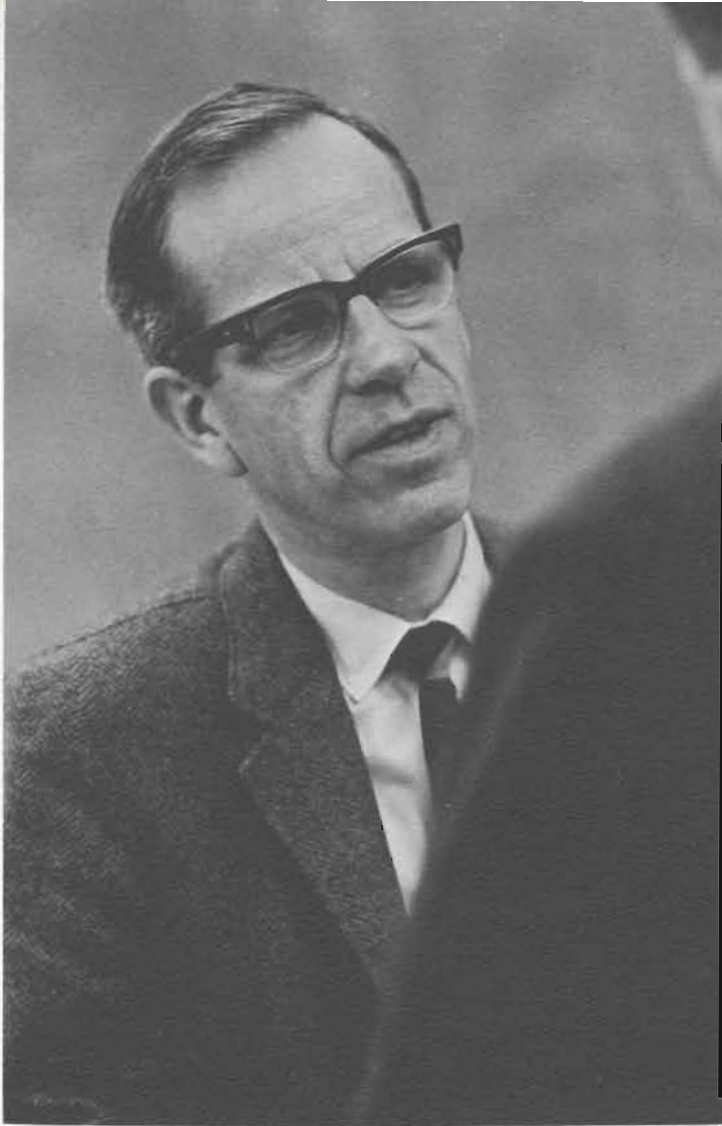

*English. . .the
Hub of Useful
Knowledge*



Above: Dr. Reigstad, Chairman of the English Department. Below: Dr. Ranson

Dr. Klopsch





Above: Mrs. Erwin listens to a student presentation. *Below:* she lectures to her class.

Assurance. . .

English, the basis of useful knowledge, is an imperative element in one's college career. Cognizant of this fact, Pacific Lutheran University offers to its students a variety of courses under the direction of superior professors. Additions to the department and the newly appointed chairman, Dr. Paul Reigstad, have implemented the goal of a truly excellent English Department. It is with this same assurance that a freshman walks into a Composition 101 course, and a senior can enter the upper division course of Literary Criticism.



Below: One of the English Department's newest members, Mr. Sole.





Miss Knudson visits with a student.



Left: Miss Bloomquist. Above: Mrs. Johnson.





Foreign Language

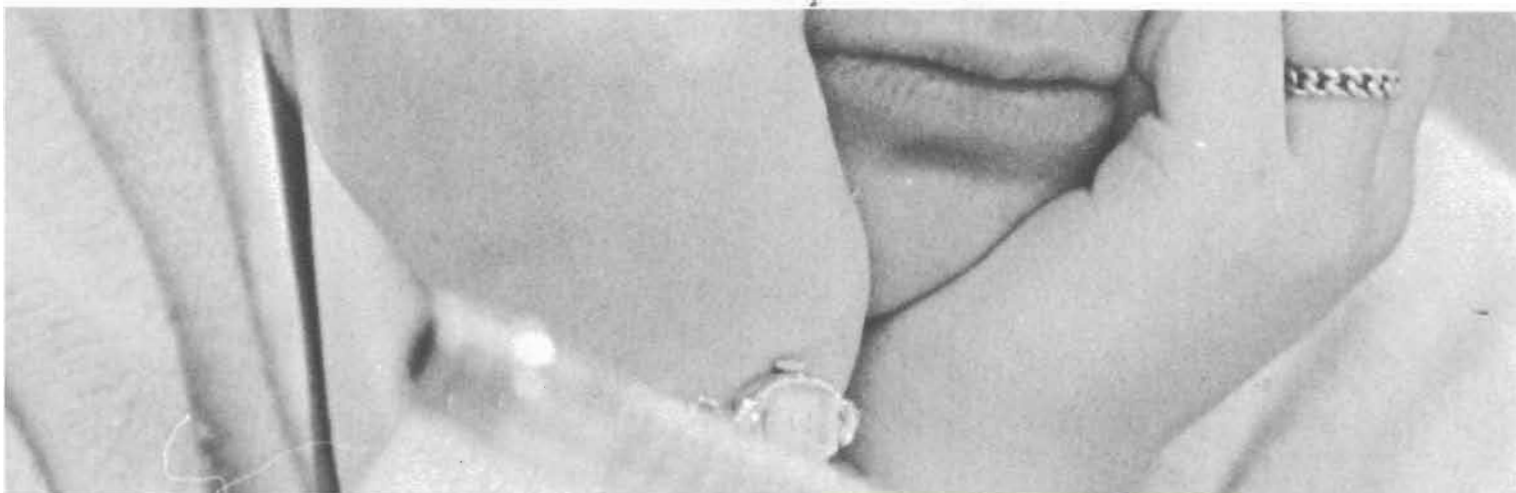



Below: Mrs. Durham. Right: Mr. Spangler, Chairman of the Department.



An understanding of the ideals of all people and their various philosophies of life is a great deal easier when one has a knowledge of their native language. This knowledge can be pursued through the channels of the Foreign Language Department of P.L.U.



"Could you explain that again, Mrs. Fisher?"



"Well, you see. . . ." explains Mrs. Fisher.



"Oh! Now I think I understand!"

*. . . Toward
a Better
Understanding*

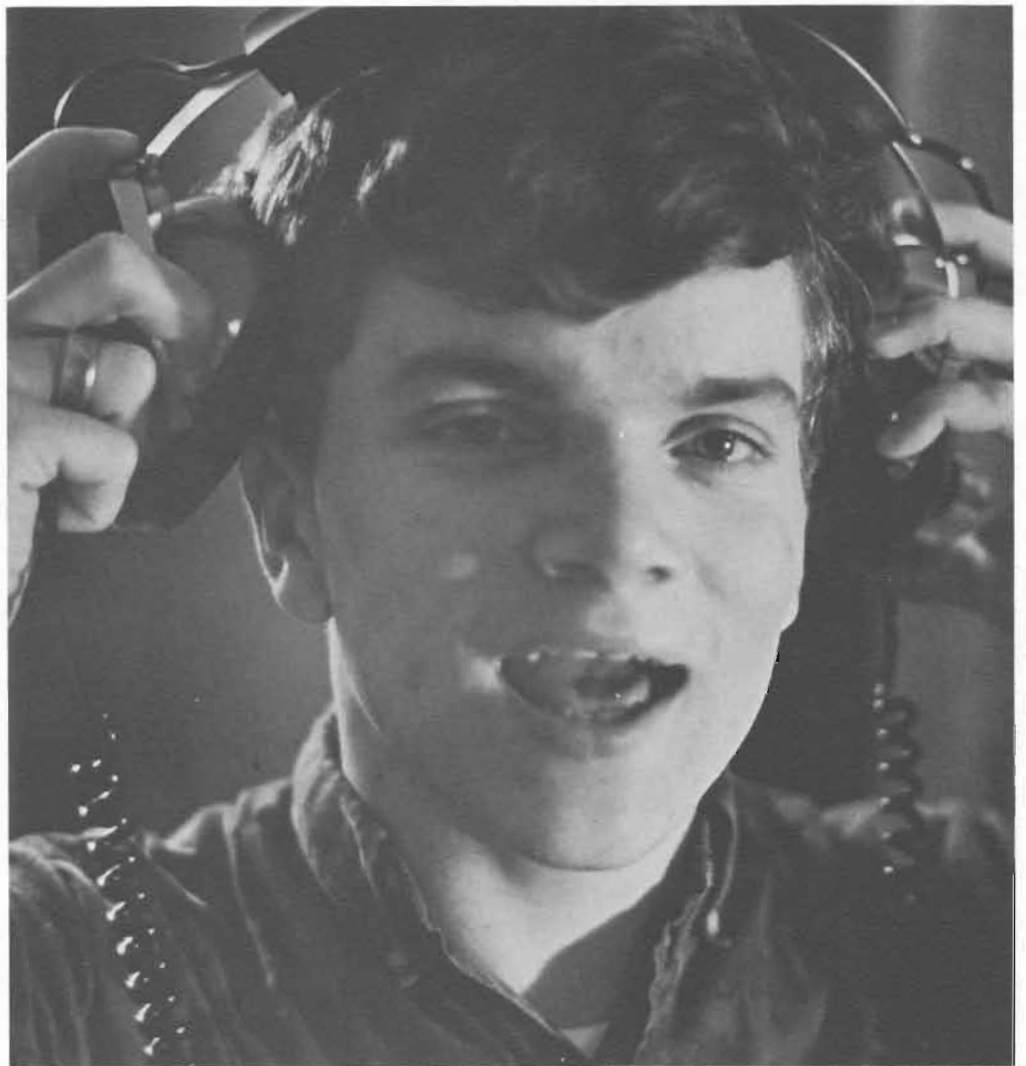



Above: Mrs. Monroe lectures to her French Class. *Right:* Mr. Sevin, German instructor.

Teaching ranges from classroom Norwegian to folk dancing for Mr. Toven.



Carol Toepke receives full benefits from her language lab.





Health and Physical Education



*Many Changes
Take Place in
the Physical
Education Department*



Coach Roy Carlson, *below*, assumes duties as head of the department, following the December retirement of Mark Salzman, *above*.



Mr. Salzman and his family leave the campus, following his last official duty as part of the ground breaking of the new gym December 20, 1967.

Miss Sara Officer coaches the hockey team in her first year at PLU.





Mr. Broeker

*Girls' Activities Classes
Kept Busy with
Exercises, Field Hockey,
and Gymnastics*

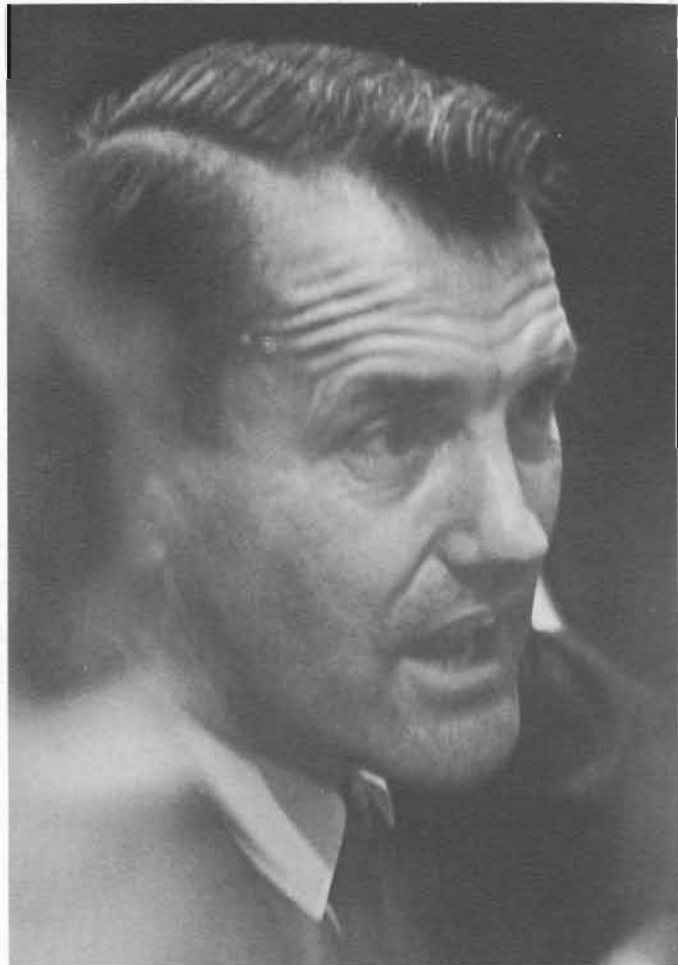

Mr. Lundgard



The freshman boys played basketball during the winter.



Sometimes it's not so easy to keep your toes pointed.





Mrs. Berg gives her class a few pointers on Soccer.



Mr. Alseth

Mrs. Berg

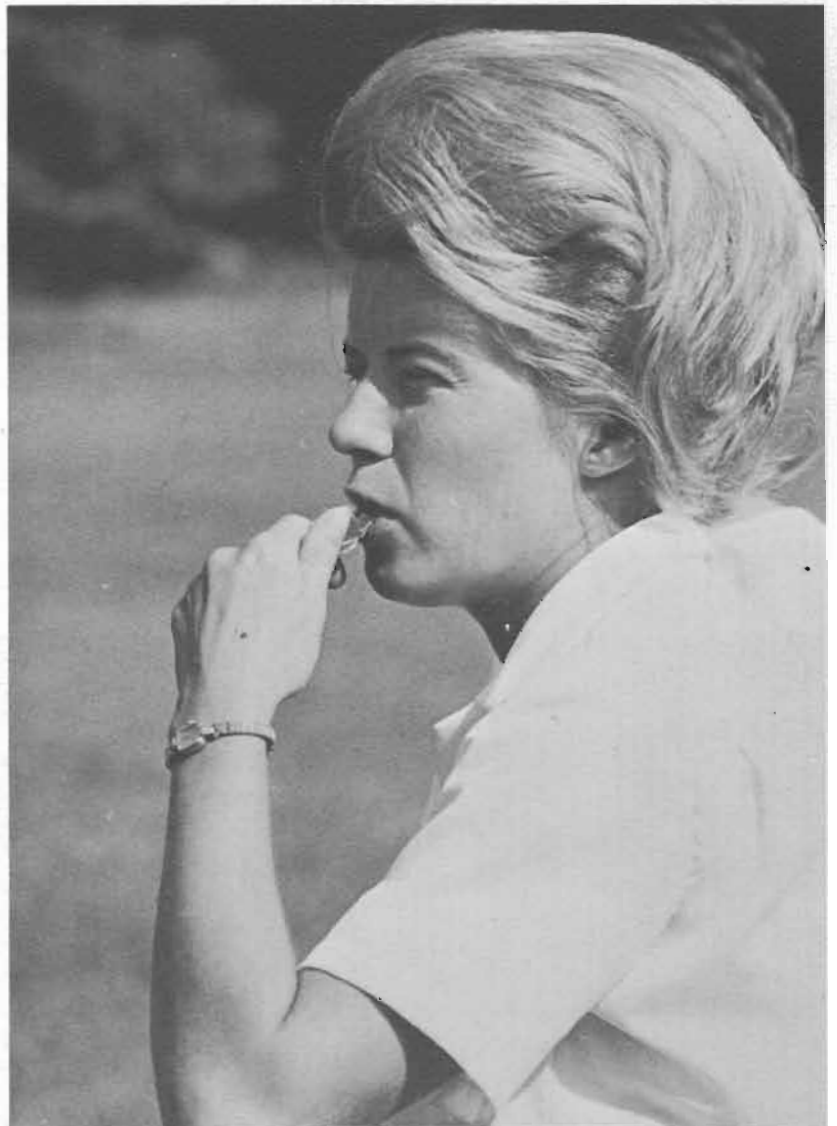

Community swimming lessons are sponsored by the department.



Music





Mr. Fredrick Newham



Head of the department: Mr. Maurice Skones

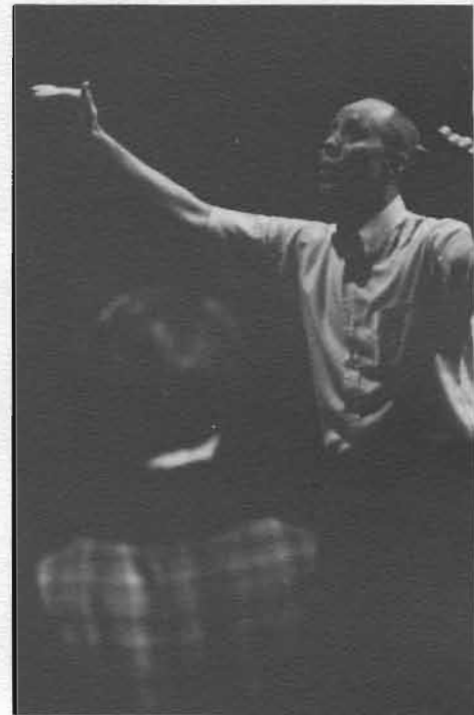
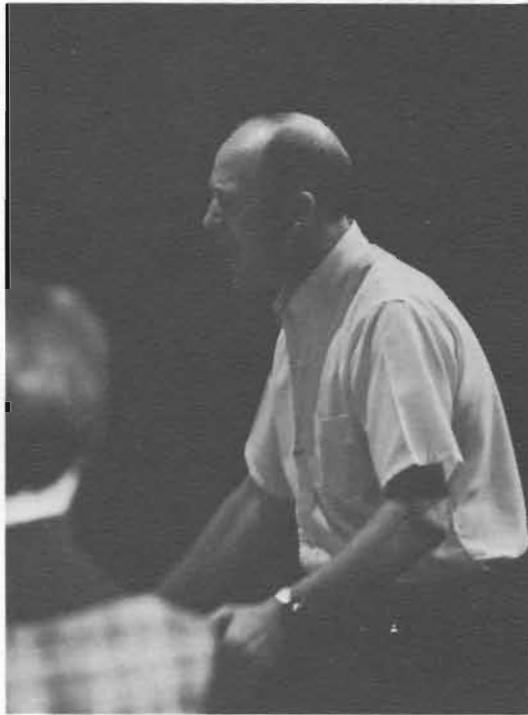

Mrs. Kathryn Strickland



Mr. Jerry Kracht

Mr. Gordon Gilbertson



Mr. Calvin Knapp

Mr. Byard Fritts





Mr. David Urness

The Sound of Music

The Music Department began a new program this year. In the spring they performed a major oratorio, combining the Choir of the West and student soloists with the University Orchestra.

Besides these two groups the Department also boasts vocally, the Madrigal Singers and the University Chorale which includes another group within it, the Chamber Singers. There are also two instrumental groups, the Cham-

ber Ensemble and the University Band.

Friday Noon Music, another highlight of the Music Department is presented weekly for the enjoyment of the faculty and students. This is a series of recitals by music majors and faculty.

Two organizations also connected with the Music Department are Mu Phi Epsilon and the Organ Guild.

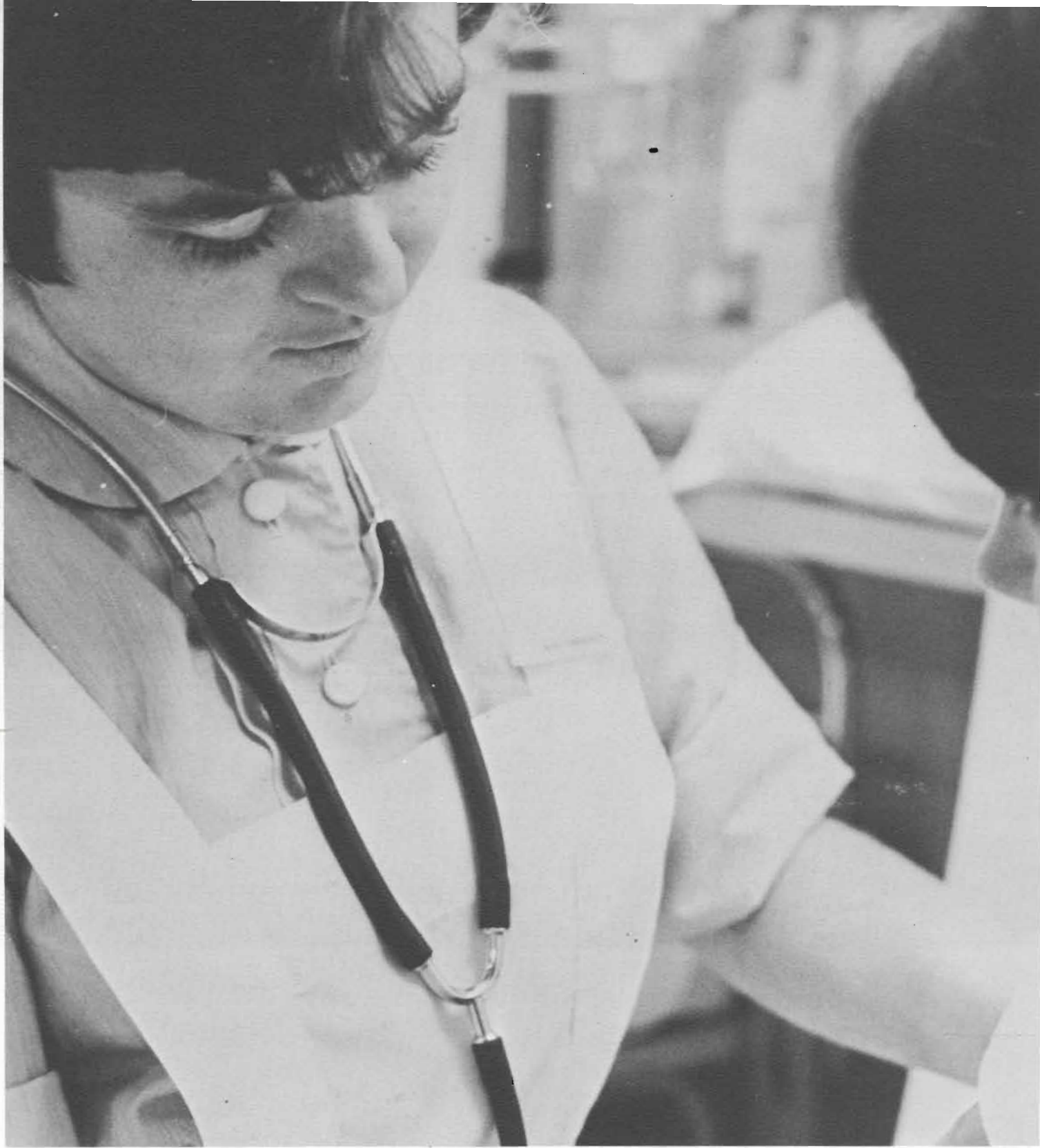

Nursing

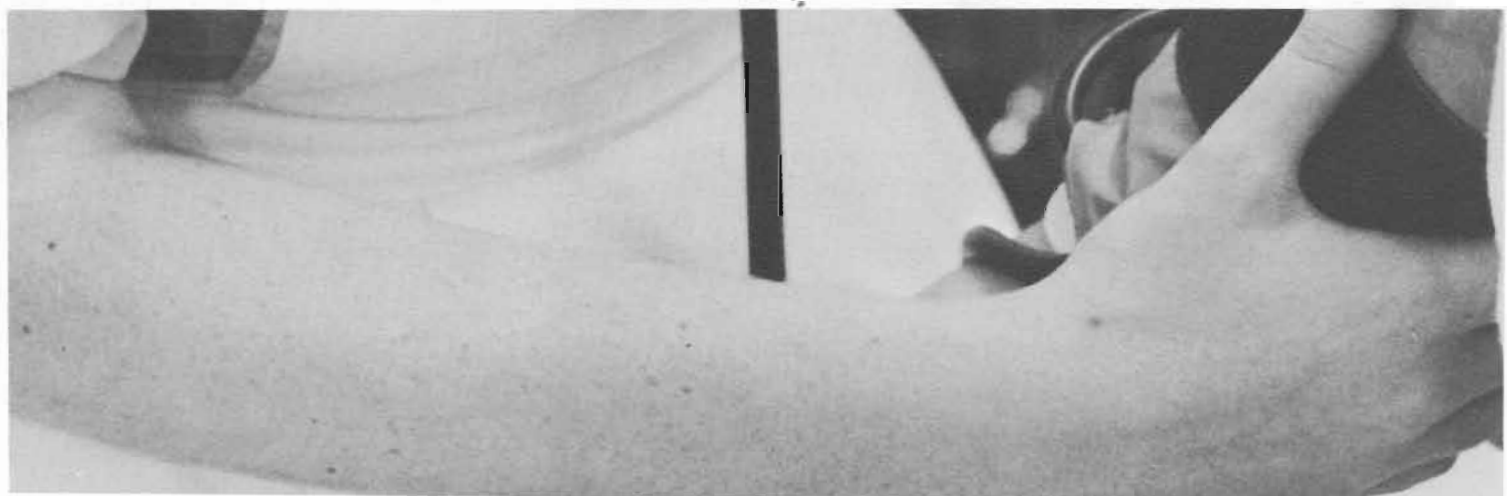

Frustration,
Immense challenge,
Self-doubt,
Self-questioning,
Inferiority.

Fear that you are not
strong enough
sure enough
smart enough
kind enough
confident enough
compassionate enough.

Discovery of death,
misfortune and sorrow,
Of joy and hope and
the power of life.

Realizing individuality
and creativity;
To be a nurse . . .



School of Nursing Director, Dr. Doris Stucke contemplates a student's question.



Miss Lois Elam instructs a sophomore student, Kathy Otten, in the technique of drawing up injections.

Lois Rimer discusses a surgical case with one of her Med. Surg. students.



Josephine Fletcher demonstrates a tool of rehabilitation.

To Be a Nurse. . .



Psychiatric Nursing instructor, Mrs. Eleanor White, ponders a question.



Miss Wilma Peterson, Pediatrics instructor, works with a student and one of her tiny patients.



Mrs. Linda Olson, Mental Health Coordinator discusses some of the concepts inherent in her field.





Miss Melba Cather listens attentively to one of her Public Health students.



Miss Tollefson, Senior Nursing Instructor emphasizes a point for her students.



Maternal-Child Health instructor, Mrs. Georgann Chase, takes care of some of her paperwork.

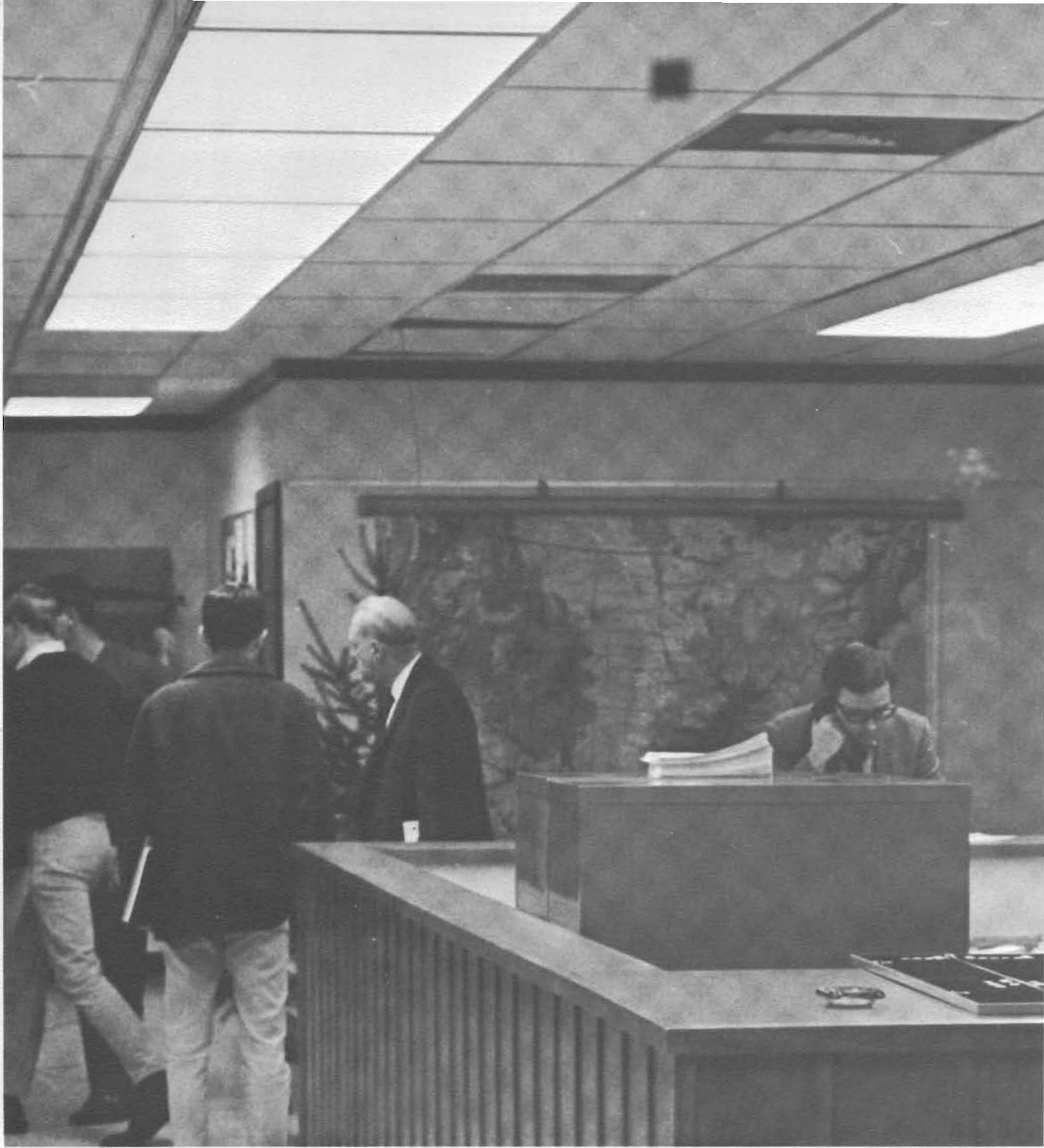

Political Science and History



History Makes a Move

. . . Into New Offices

Contemplating world problems and relating them to students is only part of Dr. Donald Farmer's job as a prof in the Political Science Department.



Dr. W. C. Schnackenberg has found that listening and evaluating are all part of being chairman of the History Department.

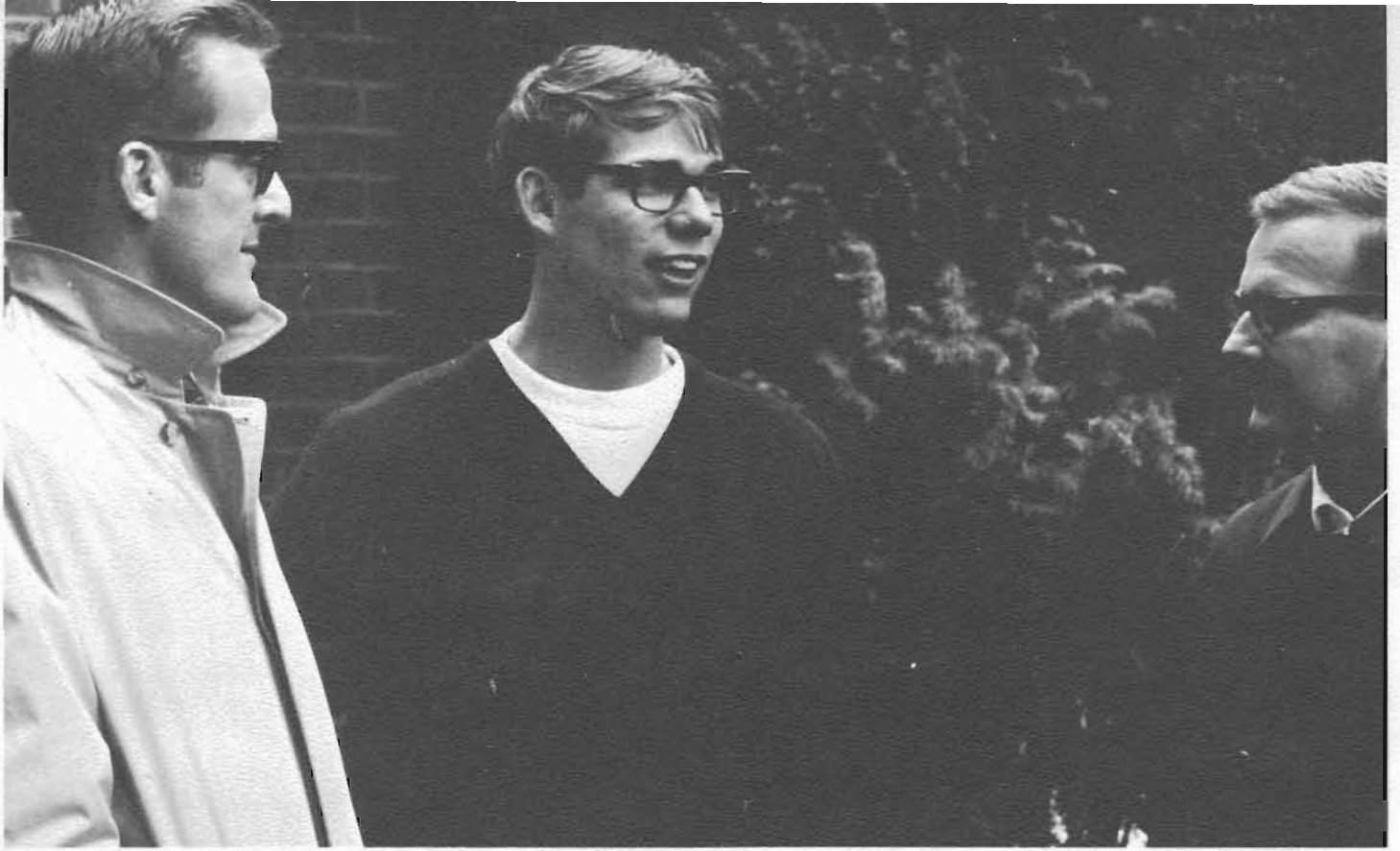

Day or night, Dr. Philip Nordquist still finds time to talk with students.

Dr. Arthur Martinson is engrossed in one of the many books he uses to keep his courses up to date.

*History: A Study of the
Past and a Look
Toward the Future*

Mr. Elvin Akre pauses a moment while the students in his History of the Ancient World class get caught up in their note-taking.





Dr. Lowell Culver helps Mike McKean put his papers in order.



Always ready to discuss anything is popular history teacher, Mr. James Halseth.



THERE IS
ONE BODY
ONE SPIRIT
ONE HOPE
ONE FAITH
ONE
BAPTISM
ONE GOD
AND FATHER
OF US ALL
WHO IS
ABOVE ALL



Religion and Philosophy

IN ALL



*Religion and Philosophy
Departments Challenge
Minds and Promote
Thinking*



Dr. Stewart Govig



Mr. Kenneth Christopherson



*Religion and Philosophy:
The Keys to Understanding*



Dr. George Arbaugh



Dr. Emmet Eklund

Mr. Thomas A. McKay



Dr. Joseph Anderson



Mr. John E. Peterson

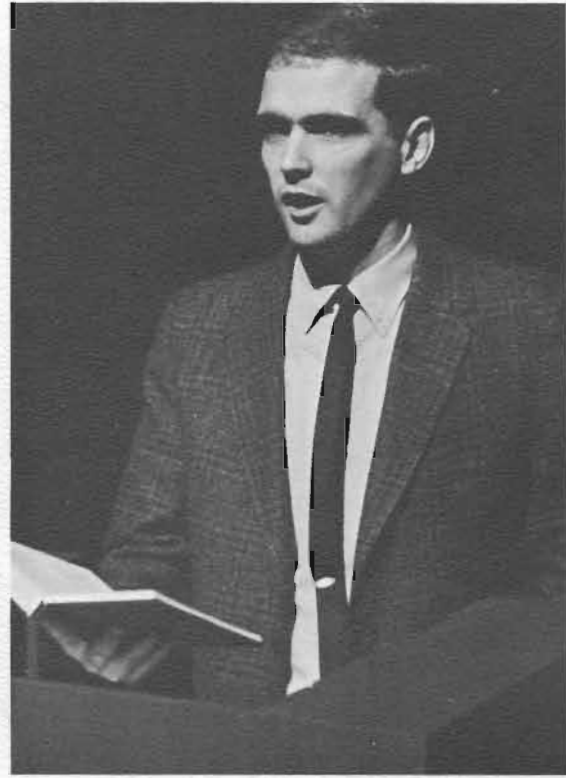

Dr. Curtis Huber



The Religion and Philosophy Departments go hand in hand in striving to elevate students' thinking to an understanding beyond the common world. In challenging beliefs, encouraging research, and exploring ideas, the Religion and Philosophy Departments enlarge the student's concept of life and its intricacies.

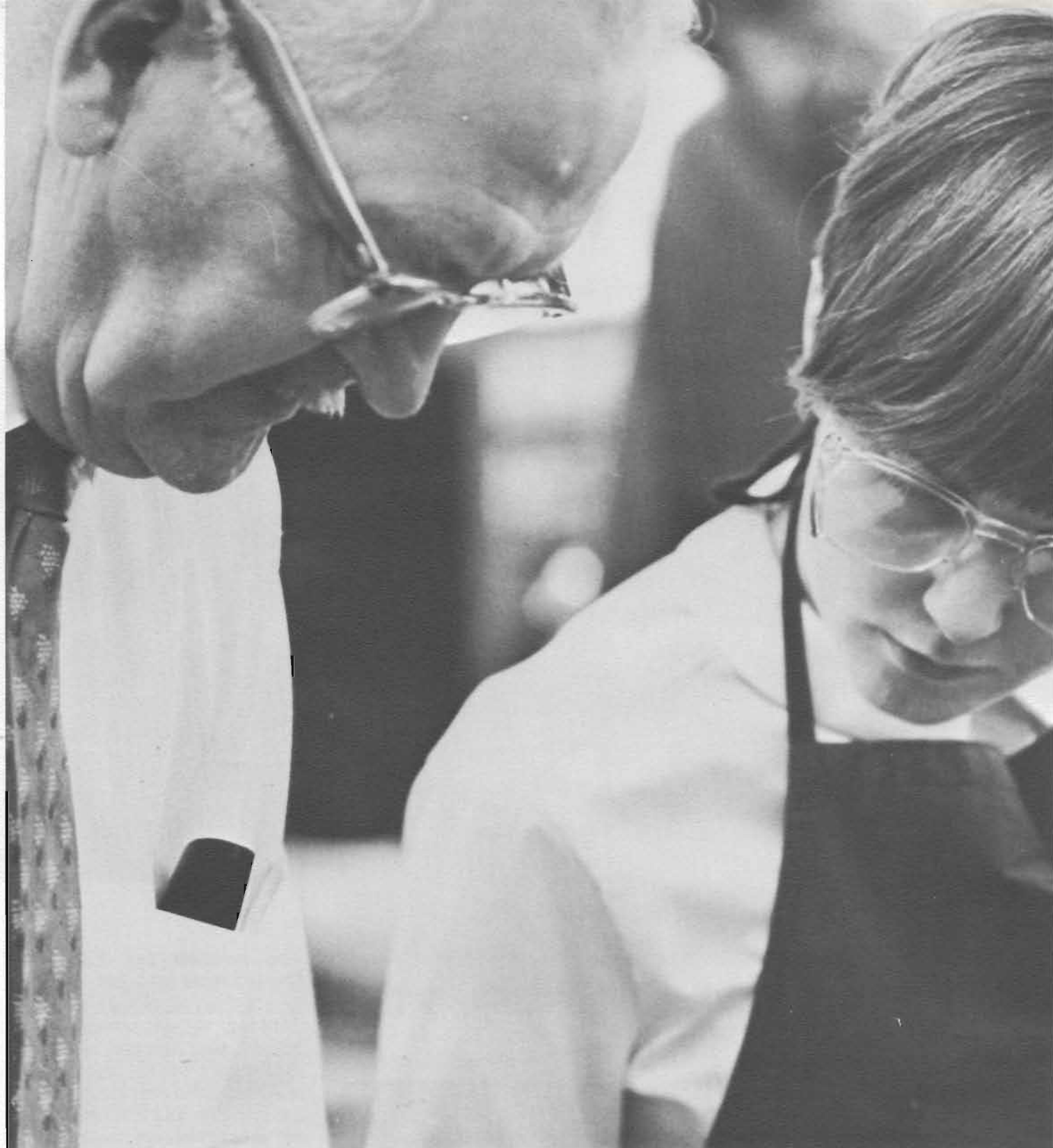

Sciences and Mathematics



General Sciences Give a Broad Overview

At first encounter, General Sciences may sound like a catch-all phrase to encompass any course which does not fall into one of the three major science categories. In a sense, this is true, but General Sciences is also a broad base-curriculum of diverse courses offered so that a student may recognize science as more than a test-tube or a dissected frog.

Although some students in the General Science courses are science majors, most are students from other fields gaining a basic knowledge of the world of science which affects everything done in the world today. General Sciences is a place to start, not an end in themselves—a person can not evaluate that which he knows nothing about.



Dr. Burton Ostenson takes time to explain a question to one of his students.



Mr. Don Rirge, Assistant Professor of Geology and General Science.

Biology Department Grows: Plants and Animals



Dr. Earl B. Gerheim, Biology.

Dr. Jens Knudsen, Biology.



Mrs. Irene Creso, Biology.



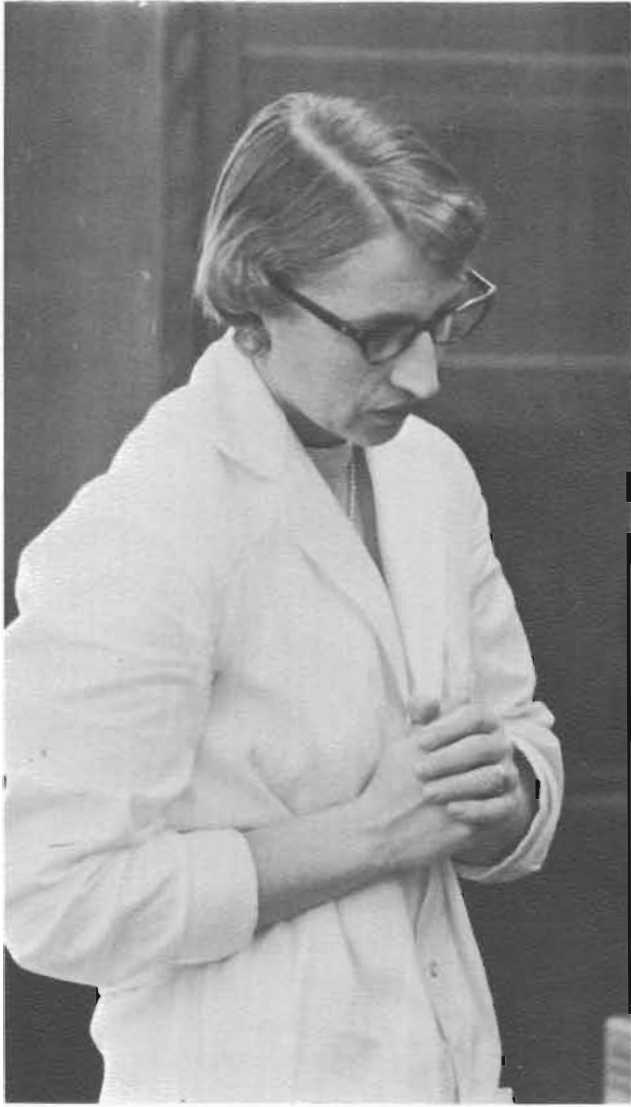

Dr. JoAnn Jensen, Biology.



Dr. Harold Leraas, Biology.



Dr. Donald Pattie, Biology.



Freshman, Becky Mitchell, takes a test in her General Biology lab.

Chemistry and Physics



Dr. William Giddings, Chemistry.



Dr. Burton Nessel, Chemistry.

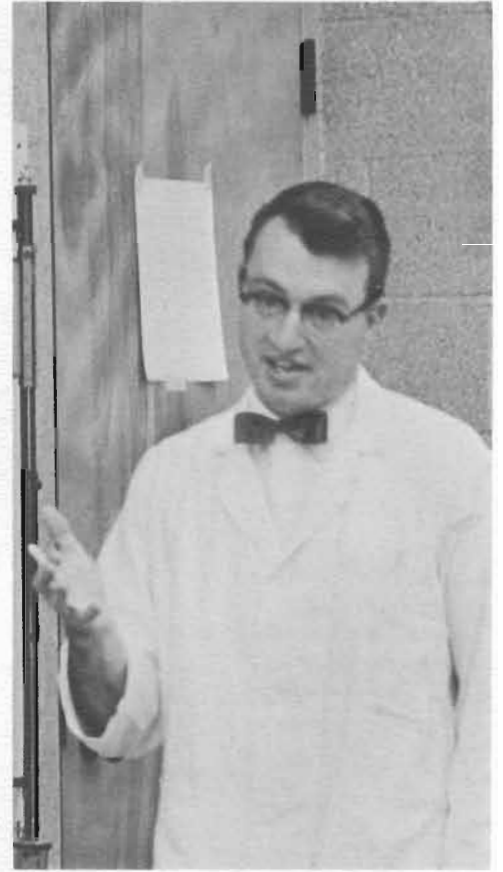

Dr. Laurence Huestis, Chemistry.



Dr. Frederick Tobiason, Chemistry.



Dr. Olaf Jordahl, Physics.



Dr. Harry Adams, Physics.

Dr. Kwong-Tin Tang, Physics.



Dr. Sherman Nornes, Physics.

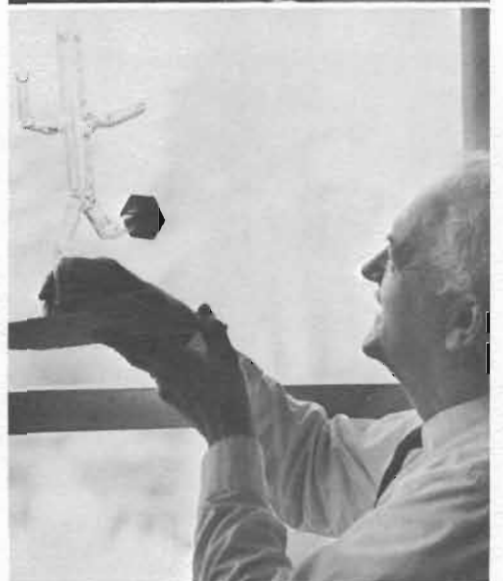
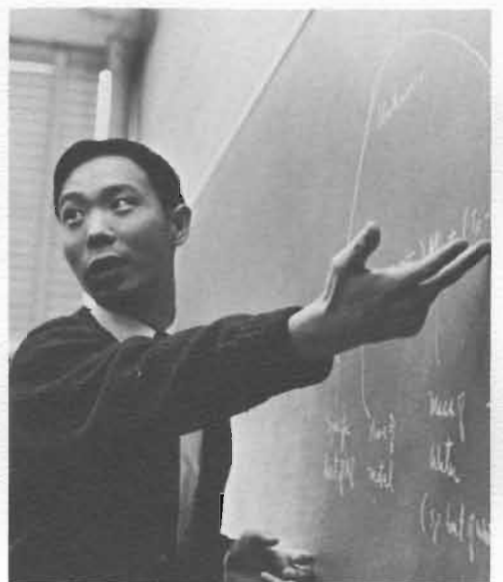

Dr. Robert Olsen, Chemistry.

*Mathematics: An Essential
Factor in All Sciences*



Dr. Lawrence Eggan, Mathematics.

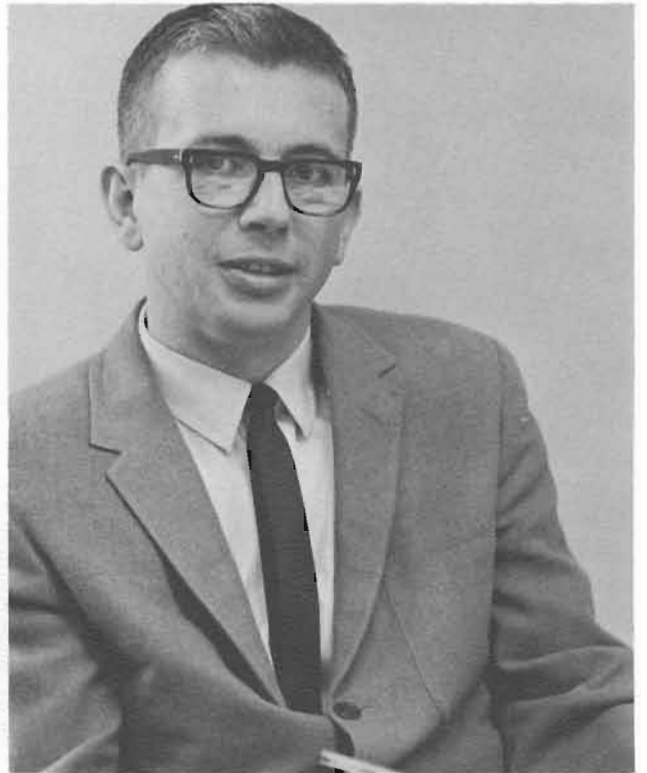

Dr. Eugene Maier, Mathematics.



Dr. Kenneth Lueder, Mathematics.



Mr. Gary Peterson, Mathematics.



Students gather around Dr. John Herzog with questions after class.

All of the sciences have one thing in common, mathematics. This essential tool is present in one form or another everywhere you look today, and the mathematics department is dedicated to providing a clear understanding of all phases of math, from algebra to differential calculus. Without this basic concept it would be impossible to understand today's mathematically-oriented way of life.



Dr. Herzog explains methods of algebra.

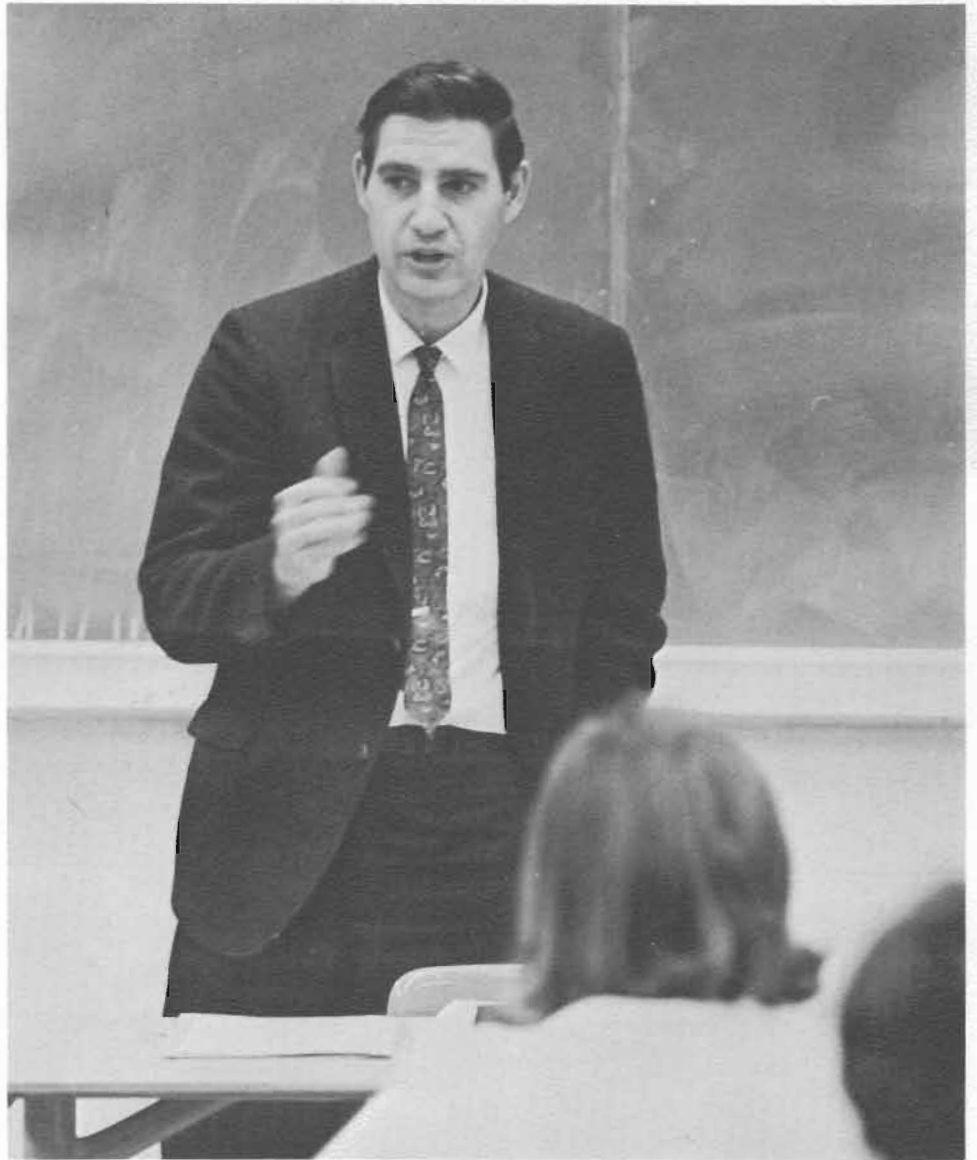

Mr. Kenneth Batker taught math to aspiring elementary school teachers.



Psychology and Sociology

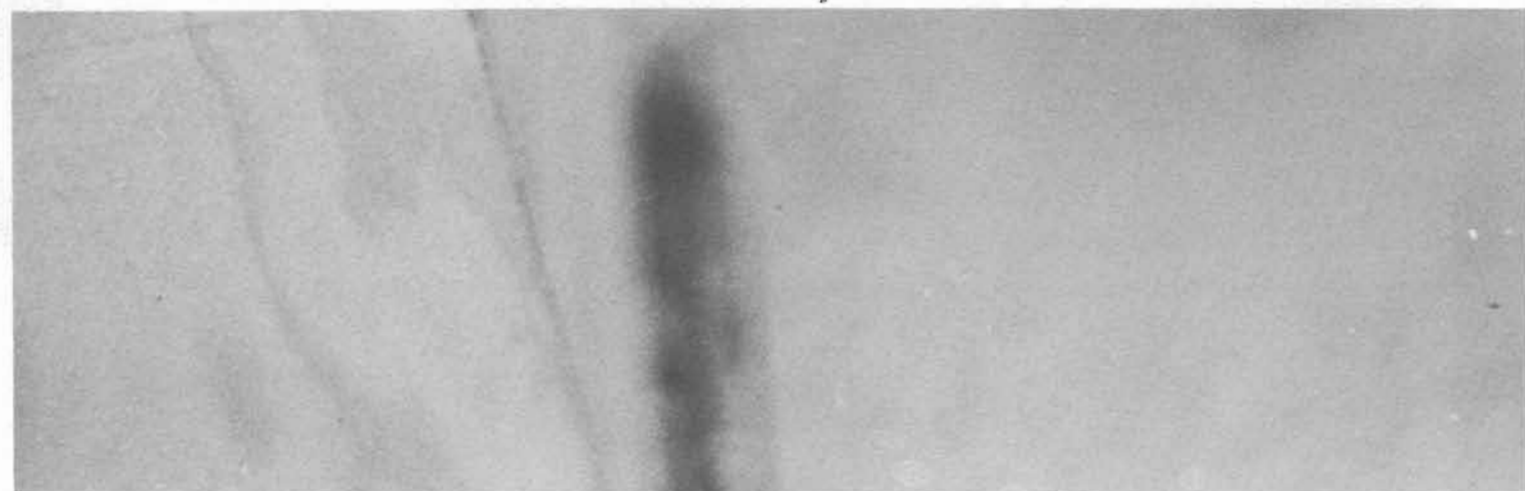

Psychology: of Mice and of Men.

Ivy Court, only last year the home of ninety PLU men, this year became the home of ninety PLU mice—or rats to be more exact. The rats are being used for experimental purposes by both the department of psychology and the biology department.



Chairman of the psychology department, Dr. Bexton, checks on one of Ivy's newest residents.



Mr. Holmberg and Dr. Bexton discuss the week's busy schedule.



Mr. Severtson



Above: Dr. Knorr. Below: Chairman of the department, Dr. Schiller.



*Sociology:
the Study of Man in*

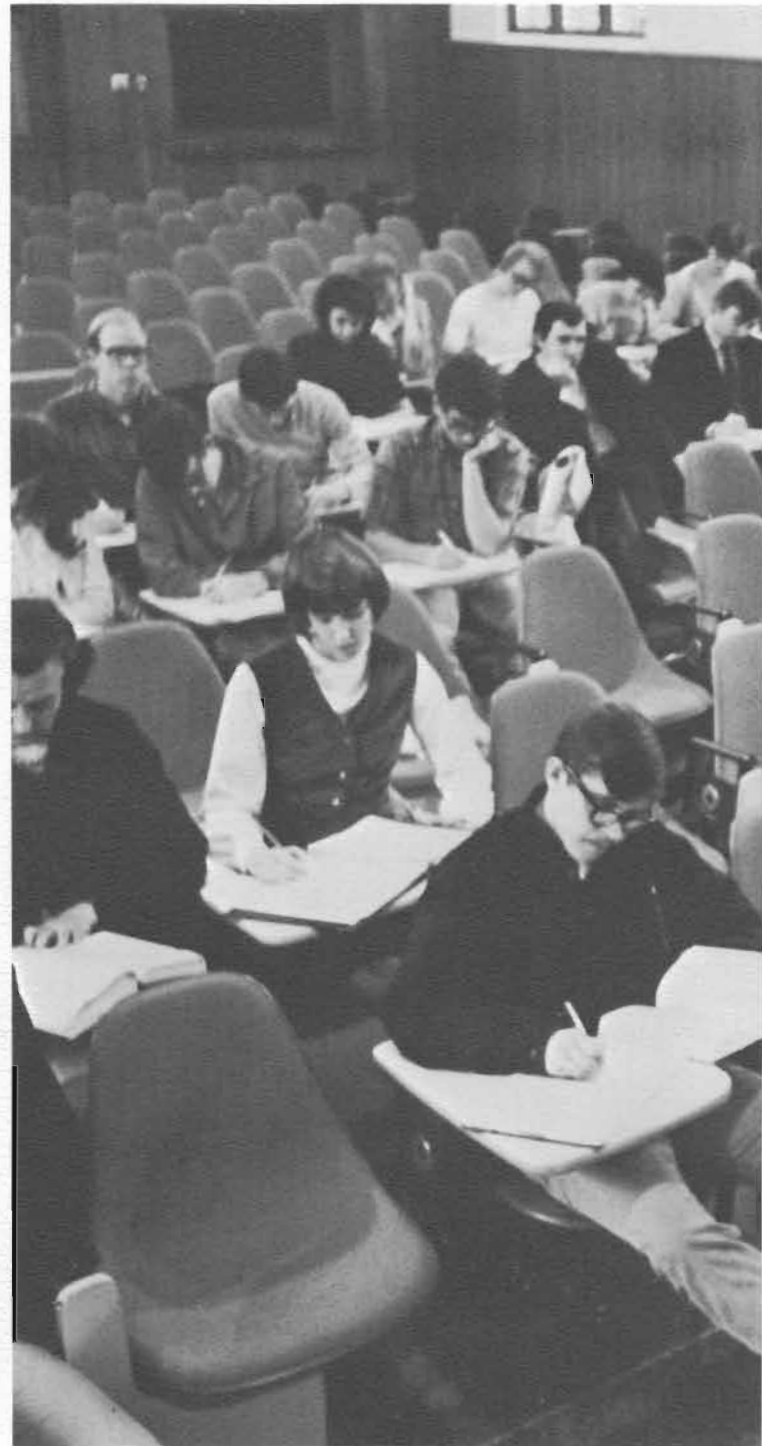

a Changing Society.



Mr. Jobst: "... and for you sociology types ..."



Speech and Drama



Tools of Speech and Drama

"The art of words is to use them creatively; to select and arrange them to inspire the mind, stir the heart, lift the spirit. . . ." In an effort to inspire their students to develop the art of using words creatively, the professors of P.L.U. continually challenge thought, organization, and expression.

Telecommunication and Radio are growing additions to the Speech and Drama department. Those working in Radio and Television are striving to spark creative thinking in the audience that will enable them to realize the possibilities of television and radio as contributors to a liberal education.

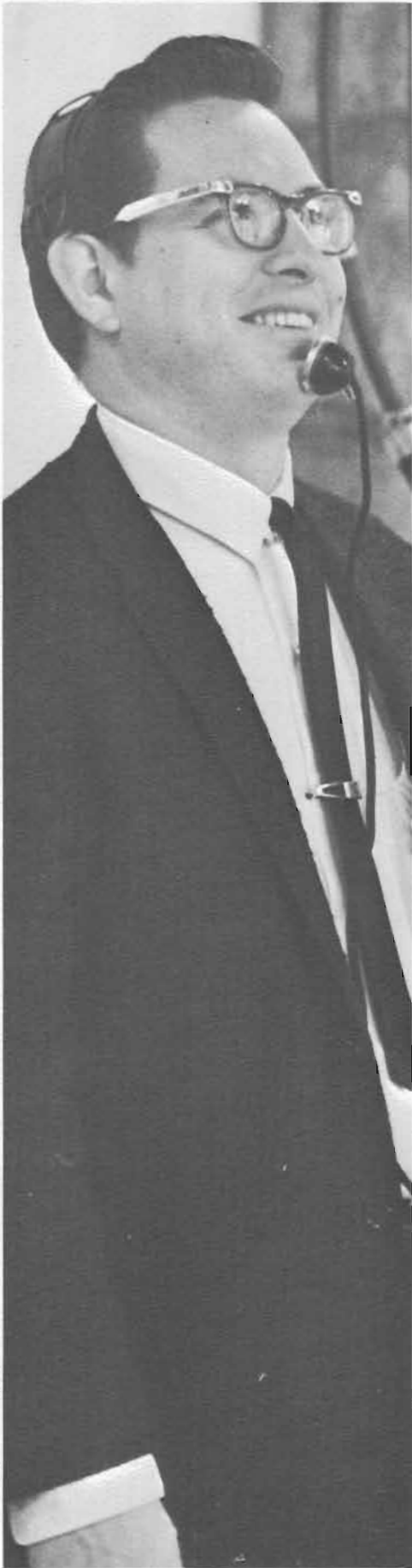

Mr. Nelson



Mr. Doughty



Mr. Christian



Mr. Eric Nordholm



Professor Theodore Karl, Chairman of the Department

The Speech and Drama Department Grows



Miss Lavonne Holden and Mr. Paul Hartman, 1967 Graduates, take on a new role in the Drama and Speech Department.





Expression is manifested in dramatic presentations.



Dr. Vernon Utzinger and Dr. Abe Bassett continue to add their talents.

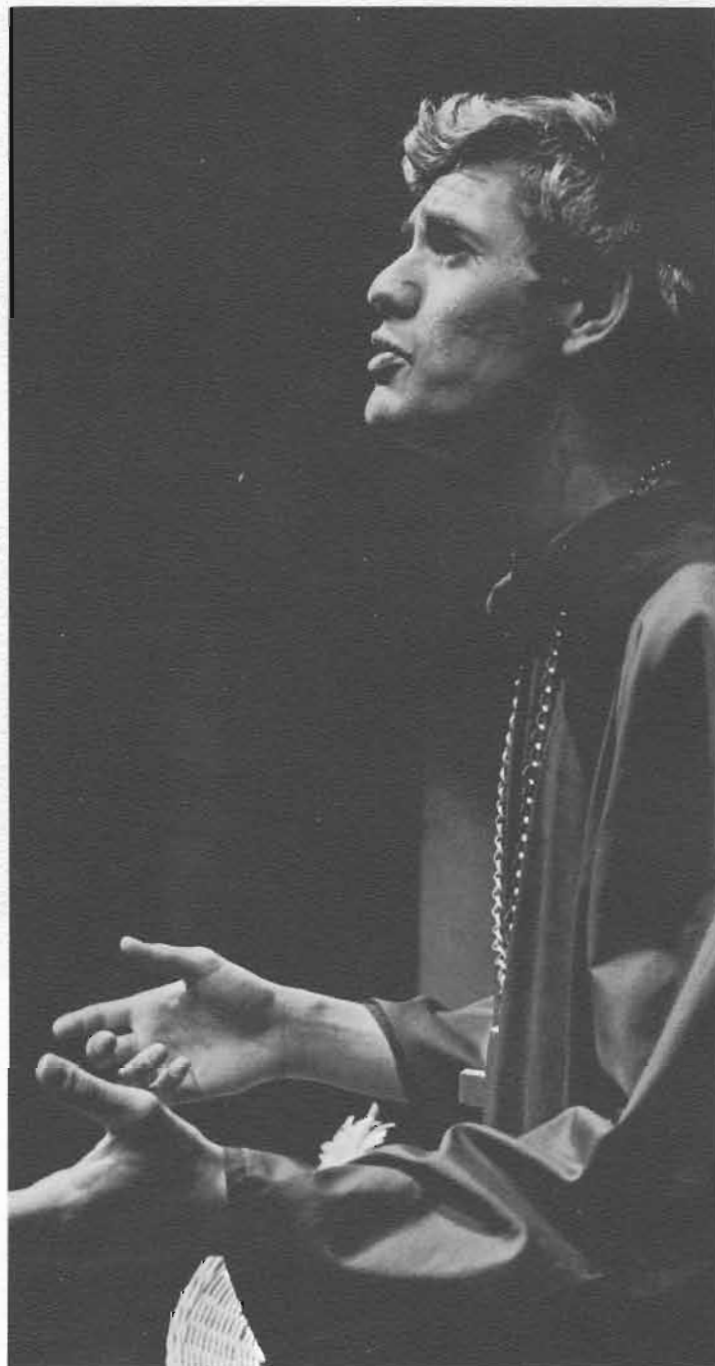

FUTHE
UNIVE
FOUNDED





Seniors

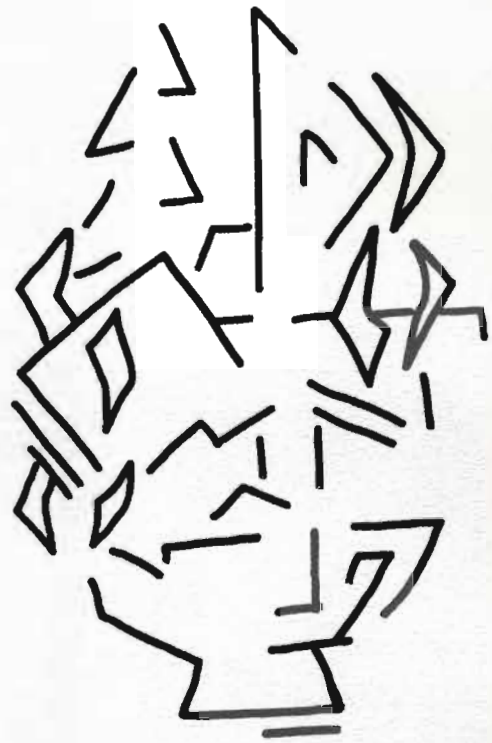



Did We Really Look Like That?



Andy Aadland
Art
Westbrook, Minn.
Linda Allen
Education
Olympia

Judy Addicott
Sociology
Palo Alto, Calif.
Barb Anderson
Nursing
Hoquiam

Sue Adolphsen
Education
Chehalis
John Atkinson
Biology
Tacoma

Doug Ahrens
Education
Gig Harbor
Linda Baggett
Nursing
Coeur d'Alene

Connie Akerblade
Biology
Kennewick
Gary Beard
History
Seattle

Dave Alexander
Political Science
Washilla, Alaska
Carol Beeler
Education
Port Angeles

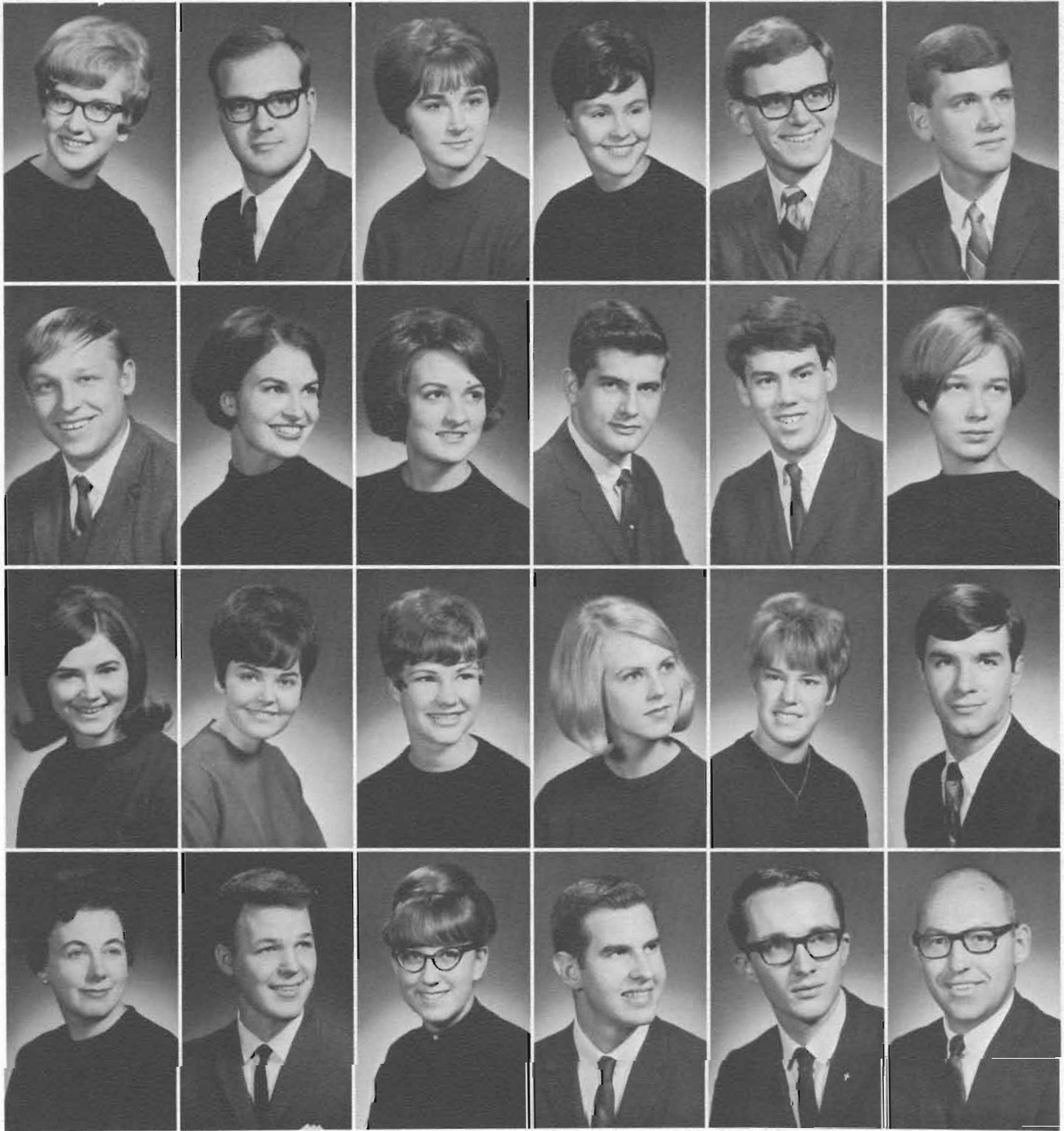

Bev Bell
Biology
Hamilton, Mont.

Mike Boyd
Biology
Bothell

Carol Christopherson
Music
Bottineau, N.D.

Helen Cofchin
Education
Tacoma

Roger Benson
Business
Bremerton

Jennifer Braa
Nursing
Longview

Margie Christopherson
Education
Bottineau, N.D.

Bob Colbo
Business
Tacoma

Carol Berg
Nursing
Hillsboro, Oregon

Diane Brandt
Education
Douglas

Jan Clausen
English
Mt. Vernon

Linda Craker
English
Van Nuys, Calif.

Kathy Bevan *
Biology
Mineral

Bob Brannfors
Education
Tacoma

Diane Clouston
English
Edmonds

Jerry Crawford
Philosophy
West Covina, Cal.

John Biermann
Speech
Federal Way

Byron Brown
Biology
Spokane

Leslie Collar
Nursing
Glenellyn, Ill.

Ben Crosby
Sociology
Wallace, Idaho

Gary Bierwagen
Business
Walla Walla

Marilynne Buddrius
Nursing
Almira

John Cockram
Business
La Grande, Oregon

John Davis
Education
Tacoma



Four Years Is a Long Time. . .

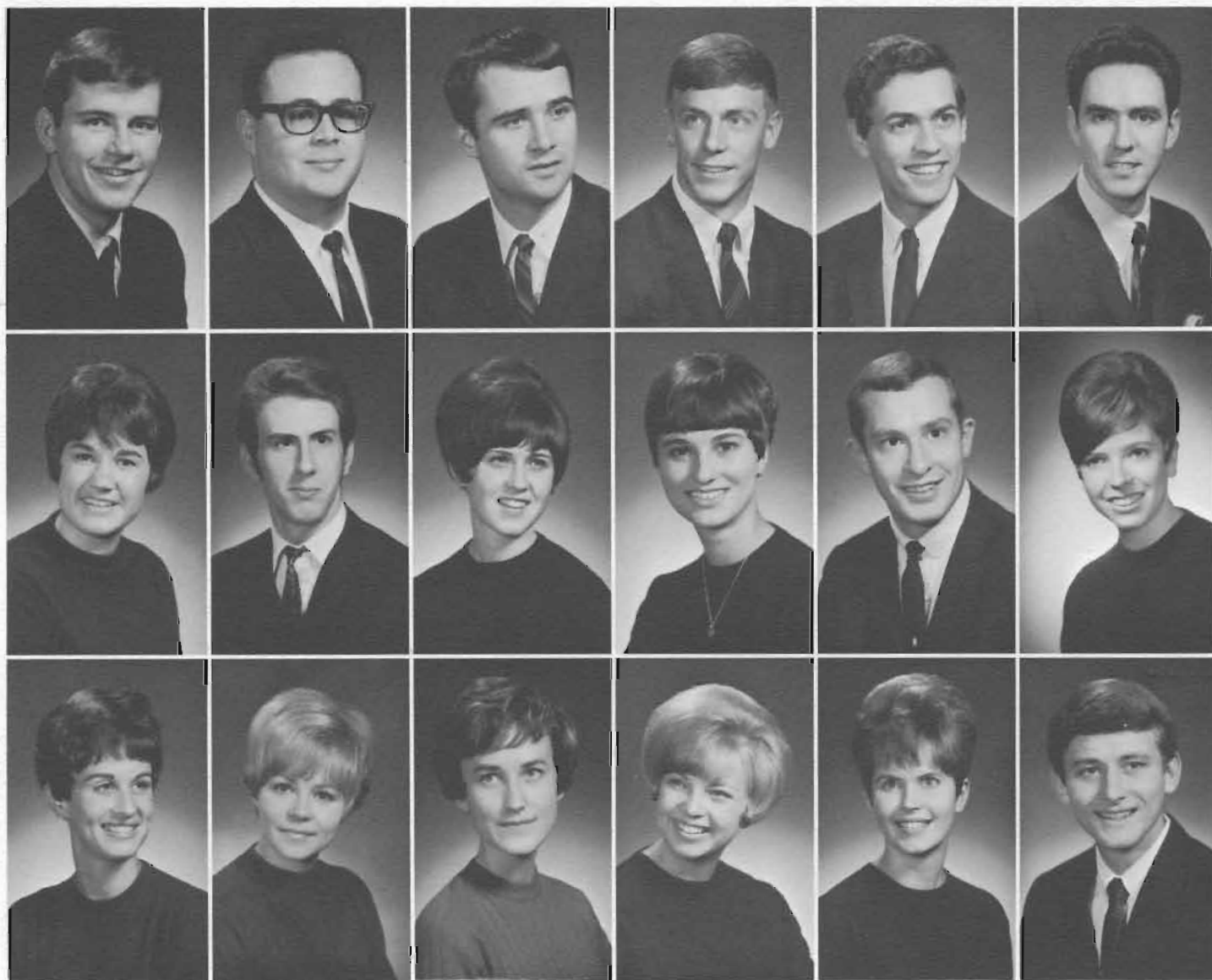

Lee Davis
History
Aberdeen

Dona Dovey
Education
Tacoma

Wyona English
Education
Tacoma

Mike Deal
Speech
Tacoma

Bill Downey
Chemistry
Kodiak, Alaska

Trudy Enstad
Education
Revere, Minn.

Bill Dikeman
Political Science
Bellevue

Frances Dronan
Education
Bremerton

Melody Erdahl
Education
Long Beach, Cal.

Jim Dion
Speech
Seattle

Bev Dunbar
Education
Vancouver

Ann Erickson
Education
San Carlos, Cal.

Mike Doolittle
Speech
Tacoma

Lloyd Eggan
Philosophy
Pocatello, Idaho

Betty Erickson
Education
Tacoma

Mike Douglas
Sociology
Tacoma

Linda Ehlert
Biology
Portland, Oregon

Dick Erstad
Economics
Spokane



Tradition Falls as Library Rises



Ellen Espedal
Sociology
Aberdeen

Mike Ford
Philosophy
Aurora, Colorado

Sharon Gephart
Education
Tacoma

Esther Everette
German
Fairbanks, Alaska

Phil Formo
Education
Minneapolis, Minn.

Diane Gerzevske
Medical Technology
Lobi, Calif.

Virginia Farrington
Art
Tacoma

Howard Fosser
Sociology
Seattle

Jim Girvan
Chemistry
Eureka, Calif.

Dave Fenn
Math
Curtis

Rosemary Foster
Speech
Tacoma

Mary Gravrock
Art
Oakland, Calif.

Dennis Flath
Biology
Puyallup

Mary Froula
Nursing
Yakima

Connie Gruys
Education
Roseburg, Oregon

Tom Fenn
Science
Alameda, Calif.

Eva Marie Geisert
Nursing
Puyallup

Gordan Haack
Business
Beaverton, Oregon



Susan Hackett
English
Portland, Oregon

Ellen Henry
Nursing
Tacoma

Bonnie Haines
Education
Coeur d'Alene, Idaho

Gretchen Hensel
Psychology
Tacoma

Jill Halverson
English
Tacoma

Dave Herfindahl
Chemistry
Yreka, Calif.

Oliver Hanley
Education
Port Orchard

Brian Hildahl
Philosophy
Spokane

Wayne Haug
Biology
Tacoma

Sharon Hillesland
Education
Bremerton

Sharlee Heather
Education
Federal Way

Secelia Holte
Psychology
Mt. Vernon

We Ate, Entertained Ourselves, Slept,

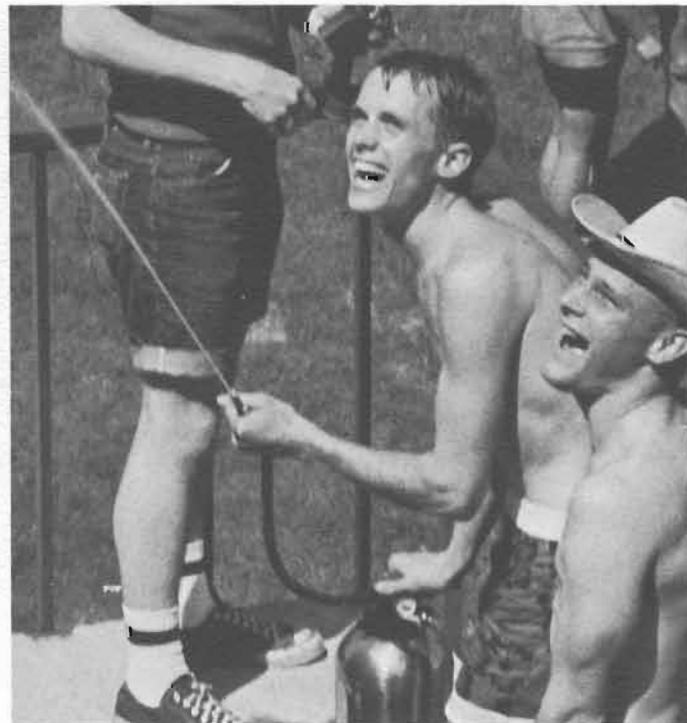

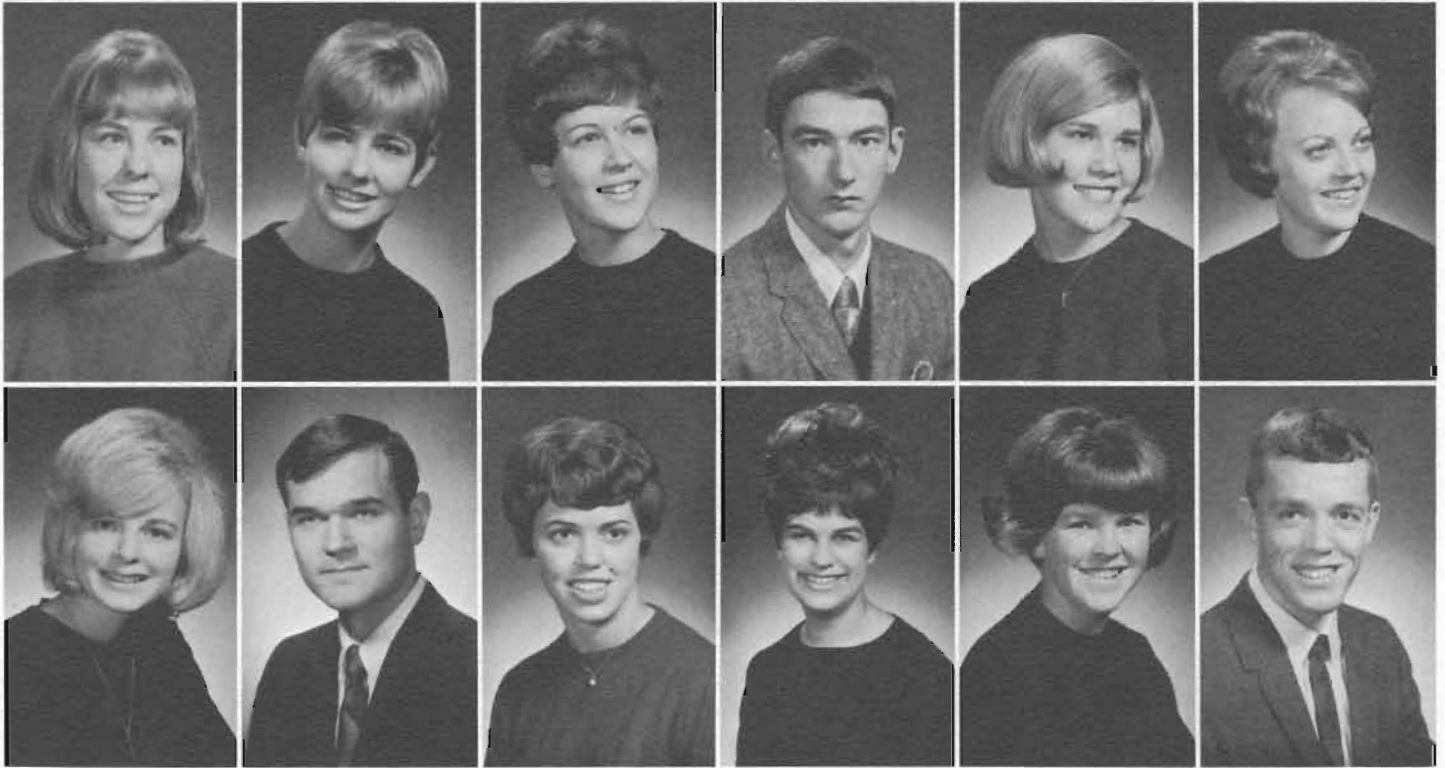

Cherie Horman
Sociology
Belle Fourche, S.D.
Landra Isaacson
Medical Technology
Tacoma

Elise Hougesen
Art
Los Angeles, Calif.
Gary Jenkins
Biology
Caldwell, Idaho

Sue Howard
Education
Williston, N.D.
Ellen Johnson
Education
Puyallup

Jim Humphrey
Business
Spokane
Karen Johnson
Business
Portland, Oregon

Marsha Hustad
Education
Portland, Oregon
Karine Johnson
Education
Everett

Rhoda Ingstad
Education
Walla Walla
Keith Johnson
French
Ellensburg

and Even Managed to Study - Sometimes





Kathryn Kaltenbach
Psychology
Seattle
Diane Klotz
Art-French
Seattle
Kathy Lawrence
Education
Vancouver

Marvin Kananen
Education
South Field, Mo.
Rich Knudson
Biology
Libby, Mont.
Barb Lentz
Political Science
Palmer, Alaska

Danny Kay
Education
Tacoma
Bill Krieger
English
Tacoma
John Leraas
Biology
Tacoma

Steven Kiesow
Political Science
Tacoma
Nita Krug
Education
Cunningham
Annette Levorson
Education
Tacoma

Penny Johnson
Nursing
Williston, N.D.
Cheryl Kinney
Education
Tacoma
Jill Lange
Education
Richland
Doug Linvog
Biology
Anacortes

Divona Jolly
Sociology
Coulee Dam
Kerry Kirking
History
Coeur d'Alene, Idaho
Marcia Larson
Sociology
Longview
Elizabeth Londgren
Education
Tacoma

Tarina Kirking, Lucia Bridé 1964.

Spring Carnival Queen, Kim Morley.



Four Years of Festivities. . .

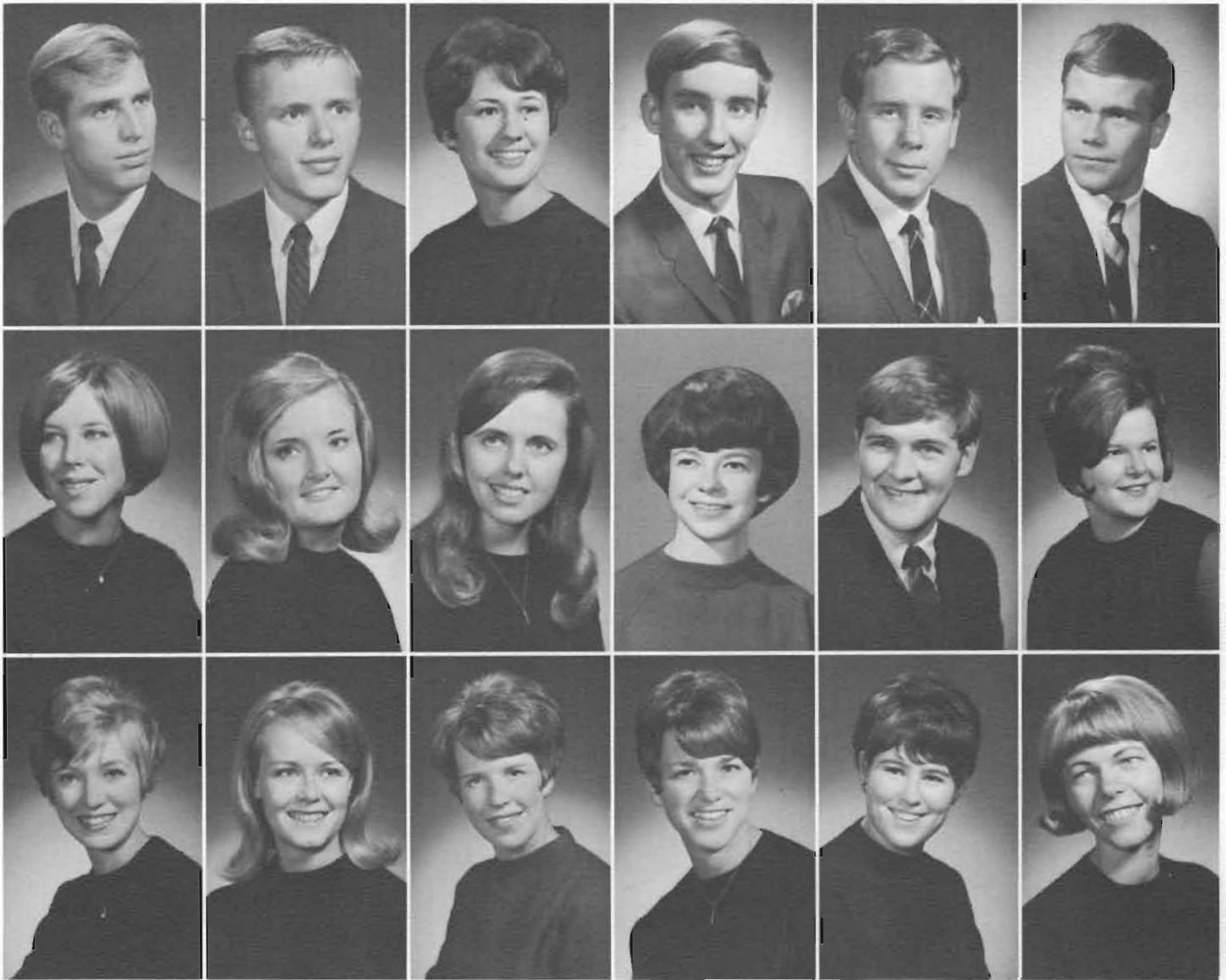

Bob Lorenz
Political Science
Puyallup

Milli Mangels
Sociology
Havre, Mont.

Vivian Moore
Education
Seattle

Harlan Lyso
Economics
Pasco

Gretchen Mellum
Business
Camano Island

Marile Mooers
Sociology
Davenport

Judy McGillivray
Education
Everson

Bev Mesler
Education
Tacoma

Chris Morken
Education
Tacoma

Mike McKean
Political Science
Aberdeen

Karla Miller
Education
Tacoma

Kim Morley
Sociology
Marysville



John McKenzie
Political Science
Norway

Dave Monson
Drama
Glen Ellyn, Ill.

Sue Morris
Education
Hoquiam

Merrily Movius
English
Wenatchee

Mike McMullen
Math
Seattle, Wash.

Linda Mickelsen
English
Winlock

Jeannine Movius
Biology
Portland, Oregon

Ann Nehser
Education
Sumner

and Pretty Queens!

Ann Erickson reigned as homecoming queen 1967.





Ken Nordlund
Psychology
Tacoma

Dale Nybro
Sociology
Staten Island, N.Y.

John Oakley
Biology
Seattle

Gary Oines
English
Petersburg, Alaska

Janet Olson
English
Tacoma

Rosalind Olson
English
Mt. Vernon



We Chose Leaders

Left to right are senior class officers: Karen Sundt, treasurer; Doug Ahrens, vice president; Penny Johnson, secretary, and Mike McKean, president.

Mark Nesvig
Sociology
Tacoma
Sue Odsather
Education
Tacoma
Sylvia Olson
French
Sumner
Ruth Onstad
Education
Grand Bozeman, Mont.

Frederick Ngige
English
Nairobi, Kenya
Connie Ogden
Education
Tacoma
Judy Omat
Education
Tacoma
Linda Parker
English
Tacoma

Gayle Niemi
Business
Aberdeen
Carol Ohl
Biology
Tacoma
Gale O'Neil
History
Tacoma
Sylvia Palmerson
French
Seattle

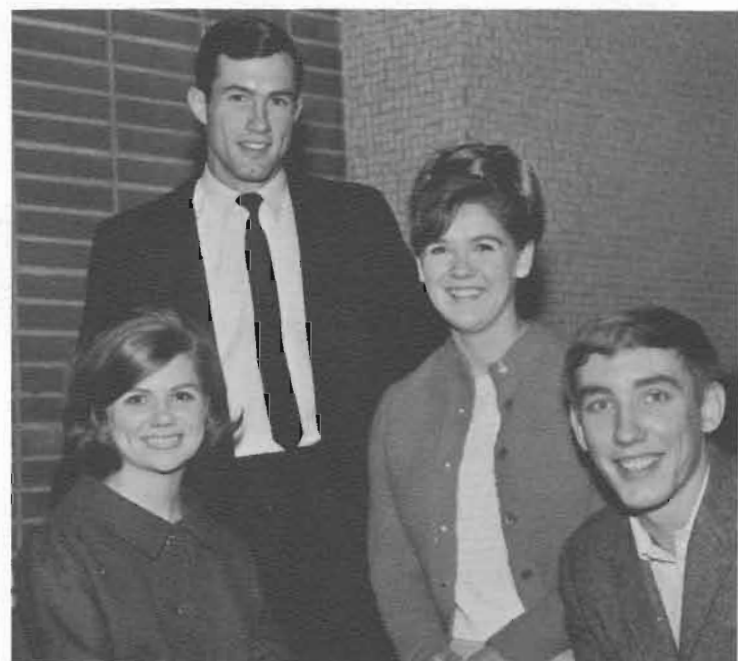



Sue Perry
Education
Seattle

Mike Pinquoch
Business
Palmer, Alaska

Mary Lynne Ramstad
English
Seattle

Sue Richards
Music
Everett

Ed Peterson
Business
Everett

Carol Pittman
Education
Tacoma

Judy Read
Math
Port Angeles

Rosemary Rieger
Education
Great Fall, Mont.

Jon Peterson
History
Lewiston, Idaho

Pamela Point
Education
New York

Barb Reichert
Nursing
Burlington

Gail Roen
Music
Bowman, N.D.

Mary Sue Peterson
Sociology
Tacoma

Janet Prevost
Education
Tacoma

Colleen Reilly
Education
Olympia

Jim Ross
Education
Sedro Woolley

Steve Peterson
Business
Littleton, Ga.

Troy Pruitt
Psychology
Tacoma

Jan Reinikka
Nursing
Portland, Oregon

Linda Rude
Education
Wallace, Idaho

Bonnie Phelps
Business
Tacoma

Judy Ramos
Nursing
Tacoma

Laurel Richards
Biology
San Jose, Calif.

Joyce Samuelson
Education
Sedro Woolley

Thirty-One Outstanding Seniors Chosen for Who's Who.



First row: Roz Olson, Georgia Stirn, Linda Allen, Sally Williams, Phil Formo. *Second row:* Marsha Stirn, Barb Anderson, Linda Craker, Barb Reichert, Annette Leverson, Jan Clausen. *Third row:* Tom Baumgartner, Steve Ufer, Gary Beard, John Cockram, Mike McKean, John Bier-

man, Carol Christopherson. *Fourth row:* Kerry Kirking, Mike McMullen, Barb Thrasher. *Fifth row:* Bob Yost, Nancy Franz, Lloyd Eggan. Missing are Mike Doolittle, Rich Knudson, Ed Peterson, Phil Ranheim, James Ross, Stan Stenerson, and Conrad Zipperian.



Ken Sandvik
Business
Williston, N.D.
Noel Schuler
Art
Tacoma
Dave Sjoding
Political Science
Tacoma
Solveig Sparavalo
Education
Tacoma

Marvin Sather
Psychology
Silverton
Betty Sherrill
Education
Tacoma
Linda Skoe
Nursing
Klamath Falls, Oregon
Steven Spinney
Education
Tacoma

Karen Schlatter
Nursing
Seattle
Corrine Shetterly
Education
Dalles, Oregon
Jim Skofstad
Art
Greenacres
Pam Springan
Sociology
Bismark, N.D.

JoAnne Schnaidt
Nursing
Billings, Mont.
Caren Simdars
Education
Scott AFB, Ill.
Cheryl Smith
Education
Tacoma
Mary Stein
Education
Tacoma

Claudia Schnase
Education
Tacoma
Sonja Simons
Education
Lynwod, Calif.
Ron Smith
Biology
Richman, Calif.
Stan Stenersen
English
Spokane

Ted Schneider
Speech
St. John
Jim Simpson
Physics
Coeur d'Alene, Idaho
William Smith
Business
Tacoma
Georgia Stirn
Education
Tacoma

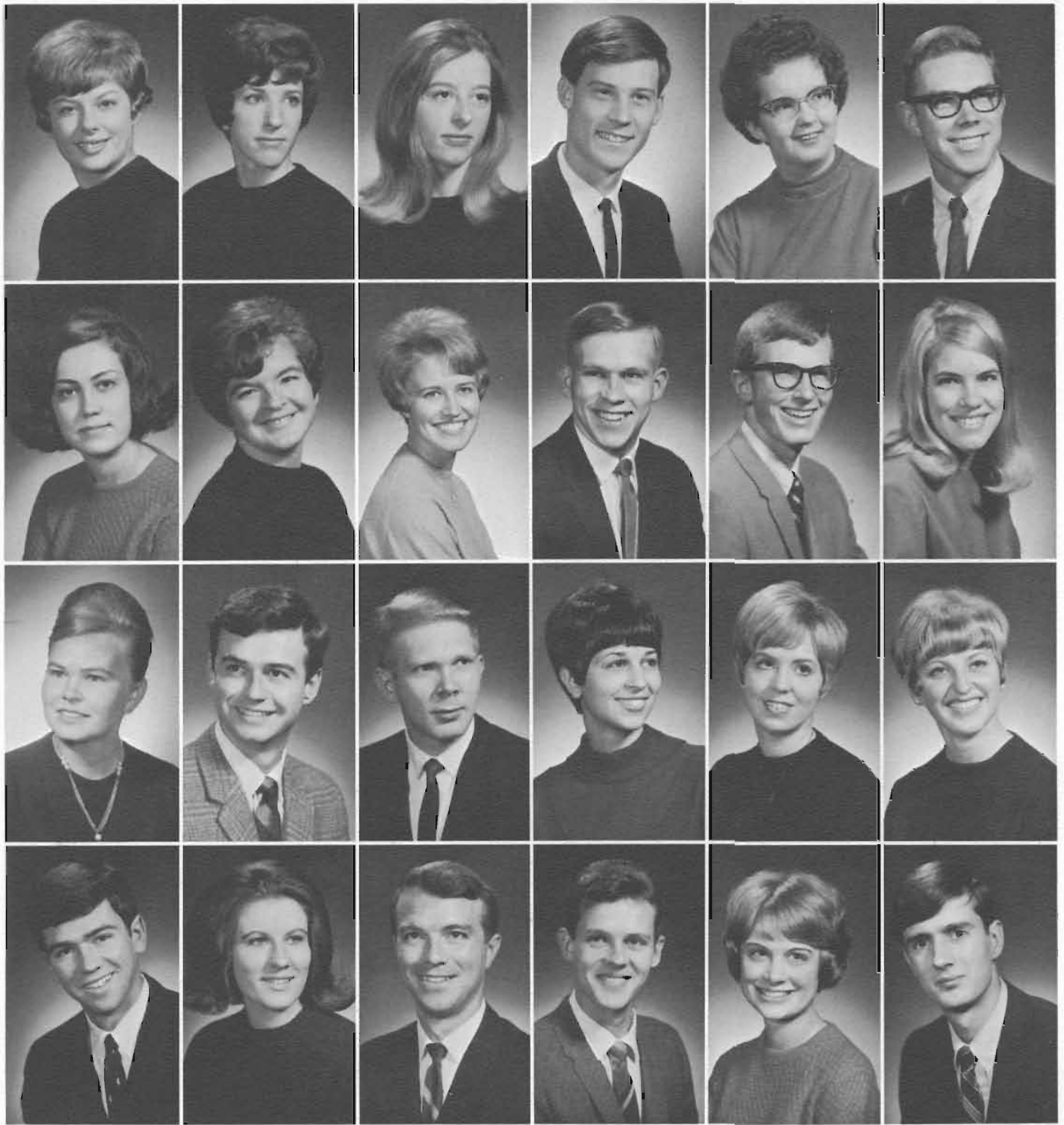

Marsha Stirn
Education
Tacoma
Beth Thompson
Education
Richland
Irene Underhill
Education
Centralia
Ken Vuylsteke
Business
Seattle

Sharon Streeter
Education
Kirkland
Barb Thrasher
Nursing
Clinton
Laurin Vance
Sociology
Tacoma
Jean Waddell
Biology
Aberdeen

Cathie Strong
French
Portland, Oregon
Carol Tiedeman
Math
Tacoma
Jack Veckman
Business
Puyallup
Ken Wagoner
Education
Tacoma

John Stuen
Psychology
Seattle
Larry Udman
Business
Everett
Chris Vick
English
Woodland Hills, Calif.
Victor Wardlow
Education
Tacoma

Isabel Swanson
Education
Puyallup
Steve Ufer
Chemistry
Pullman
Priscilla Vinaas
Nursing
Poulsbo
Marsha Watton
Psychology
Seattle

Mark Swanson
Biology
Mt. Vernon
Karen Ugstad
Music
Olympia
Carol Vincent
P.E.
Denver, Colo.
Lon Weatherly
Business
White Salmon

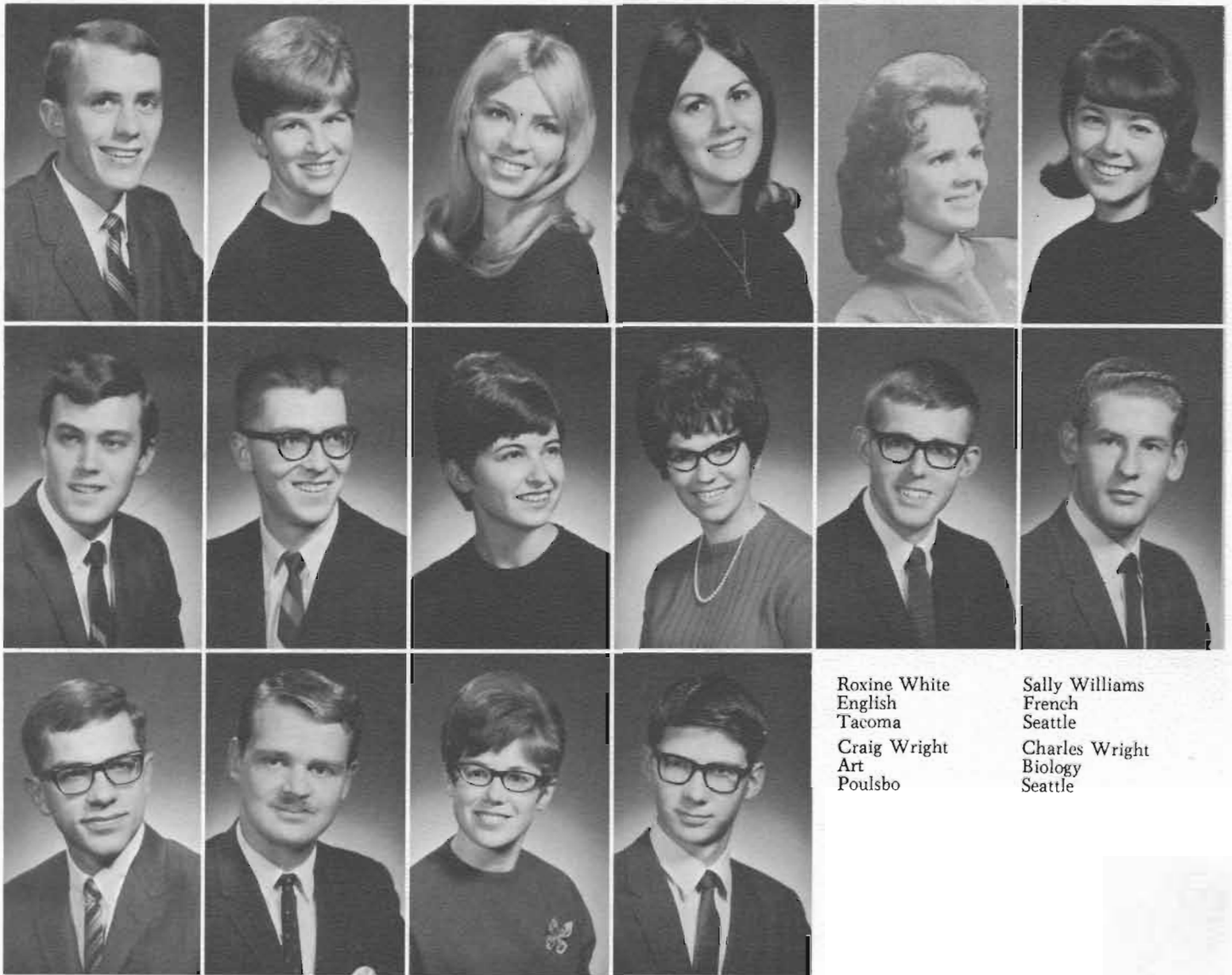

Roxine White
English
Tacoma
Craig Wright
Art
Poulsbo

Sally Williams
French
Seattle
Charles Wright
Biology
Seattle

Paul Weiseth
Science
Eugene, Oregon

Jim Willis
Political Science
Puerto Rico

Bob Yost
Business
Canoy, Oregon

Sally Weisner
Education
Seattle

Dave Wilson
History
Colton, Oregon

Jay Young
Education
Tacoma

Linda Wendel
German
Tacoma

Sally Wilson
French
Tacoma

Margaret Ziegler
Nursing
Seattle

Jania Westland
Education
Ione, Kentucky

Linda Wise
Education
Tacoma

Conrad Zipperian
History
Great Falls, Mont.

Diplomas - An End and a Beginning



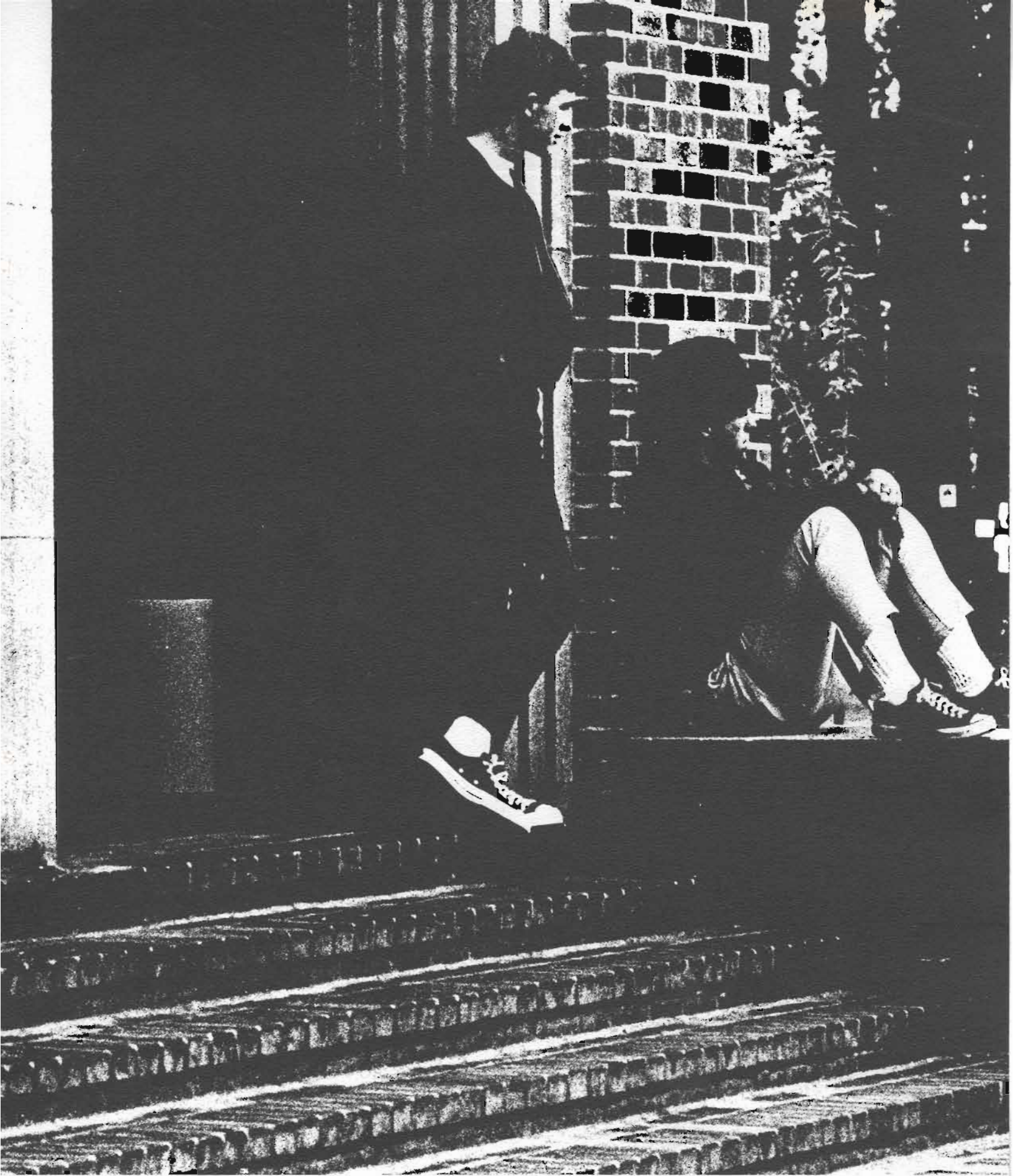

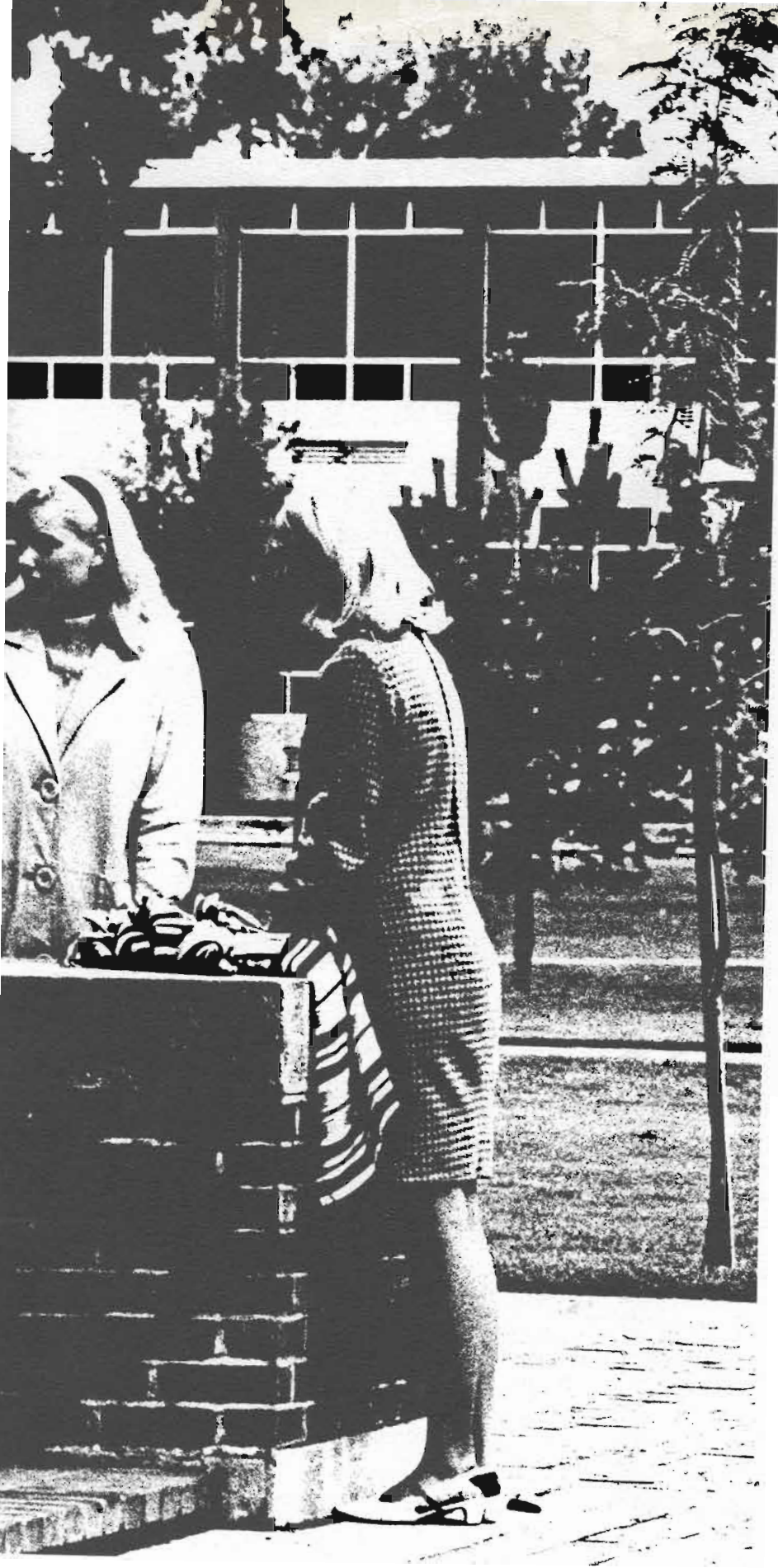

Student Life

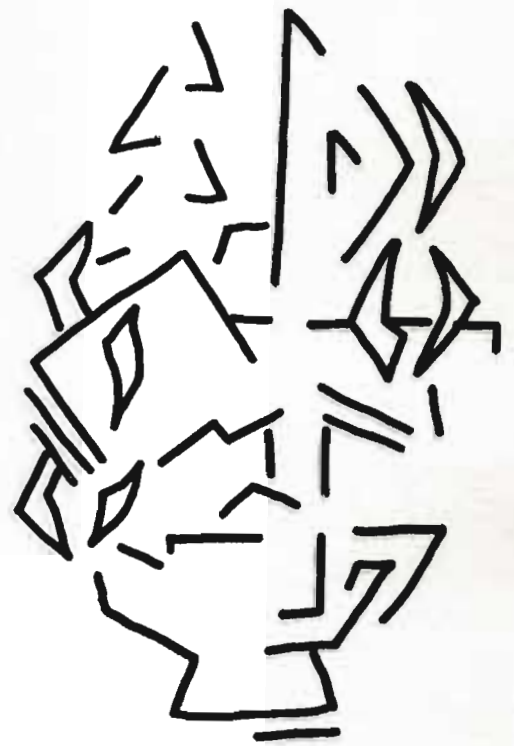

*Sophomores
Initiate
Unique Method
of Student
Participation*

A new innovation introduced by the Sophomore Class this year was the Sophomore Executive Council composed of fifteen members. These students represented the mainstream of sophomore activity, for they were called upon to help coordinate and work on various class projects. Among the more important of these was Frosh Initiation and an all-school dance featuring The Bards.

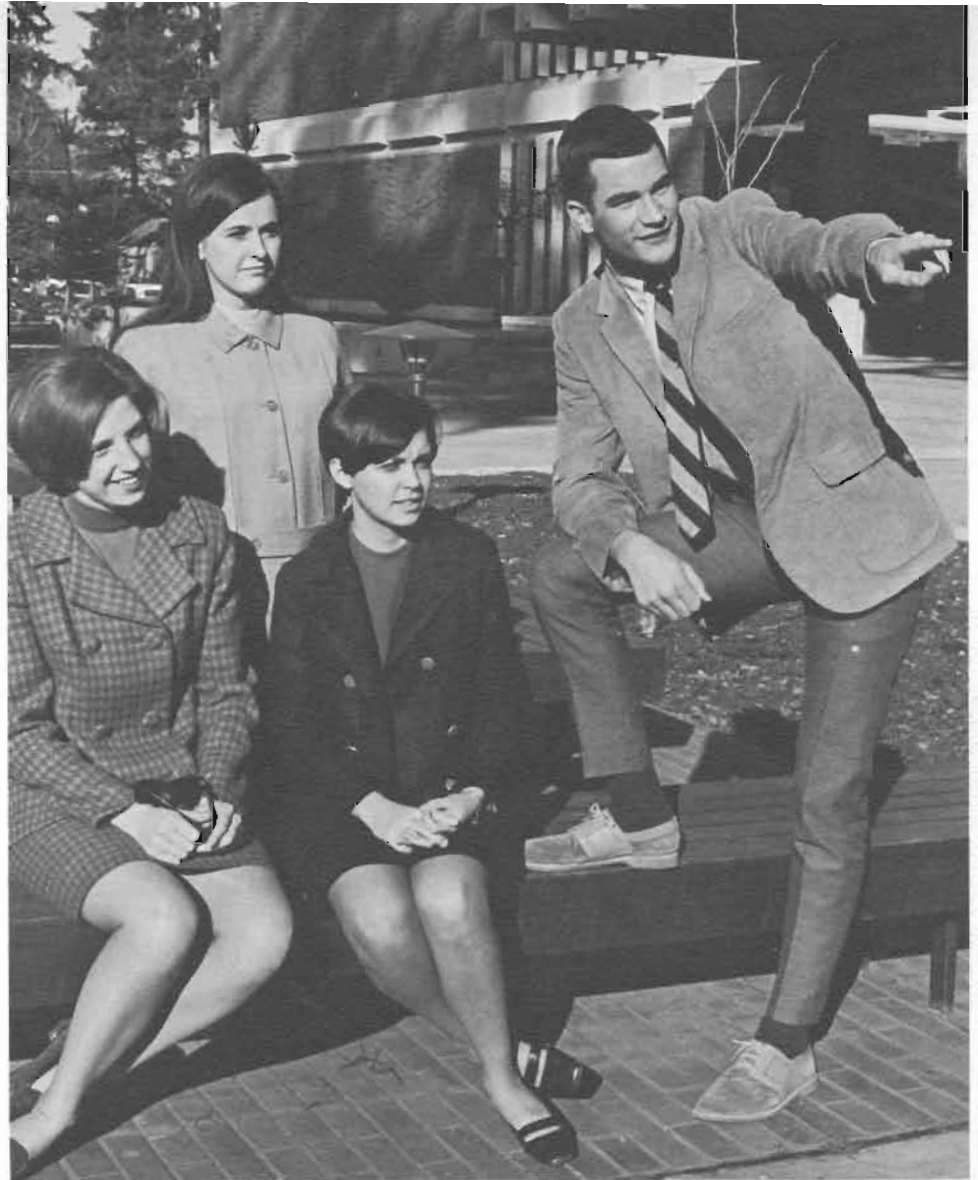

Sophomore Class Officers include, *left to right*: Marcia Crinklaw, Publicity Chairman; Cindy Moffit, Secretary; Robbie Ehrhart, Treasurer; and Jim Peters, President. *Not pictured* is Cathy Collins, Vice-President.



Helping the Sophomore Class Officers this year was the Executive Council. *Seated, left to right*: Cathie Long and Mark Yokers. *First row*: Kathy Nicholson, Catalpa Trevenen, Carolyn Penny, Christy Satra, and Joanie Clorie. *Second row*: Earl Gunnear, Gayle Clemens,

Jim Lee, Geof Jeffrey, Rex Crouse, Bill Askeland, and Mitch Robinson. *Not pictured* are Teena Amundsen, Janet Ruud, Pili Tanner, and Sue Young.

Class Officers Guide Varied Activities



Freshman Class Officers include, *left to right*: Steve Larson, President; Joanne Bergman, Secretary; Nancy Shaw, Publicity Chairman; Jody Carson, SAB, and Scott Green, Treasurer.

Junior Class Officers include, *left to right*: William C. Dunham III, Treasurer; Sandy Wallace, Secretary; Sid Wisdom, Vice-President, and Bob Klavano, President.



After the hectic days of Frosh Initiation were concluded, the Freshman Class settled down to the routine of university life. To raise money, the freshmen sold Christmas trees; they also sponsored several activities including a Frosh-Soph exchange and a swim party.

The Junior Class was again busy with plans for the Junior Prom. This year a new policy made it possible for more students, who would otherwise find it a financial burden, to attend. Tickets, pictures, and dinners at your choice of restaurants were given for each number of hours devoted to help put the prom on. Besides the prom, the Junior Class also held a car rally, vaudeville show, and an all-school dance.

*ASPLU: Often Frustrating,
Sometimes Fruitful*



Kay Evans, ASPLU Secretary

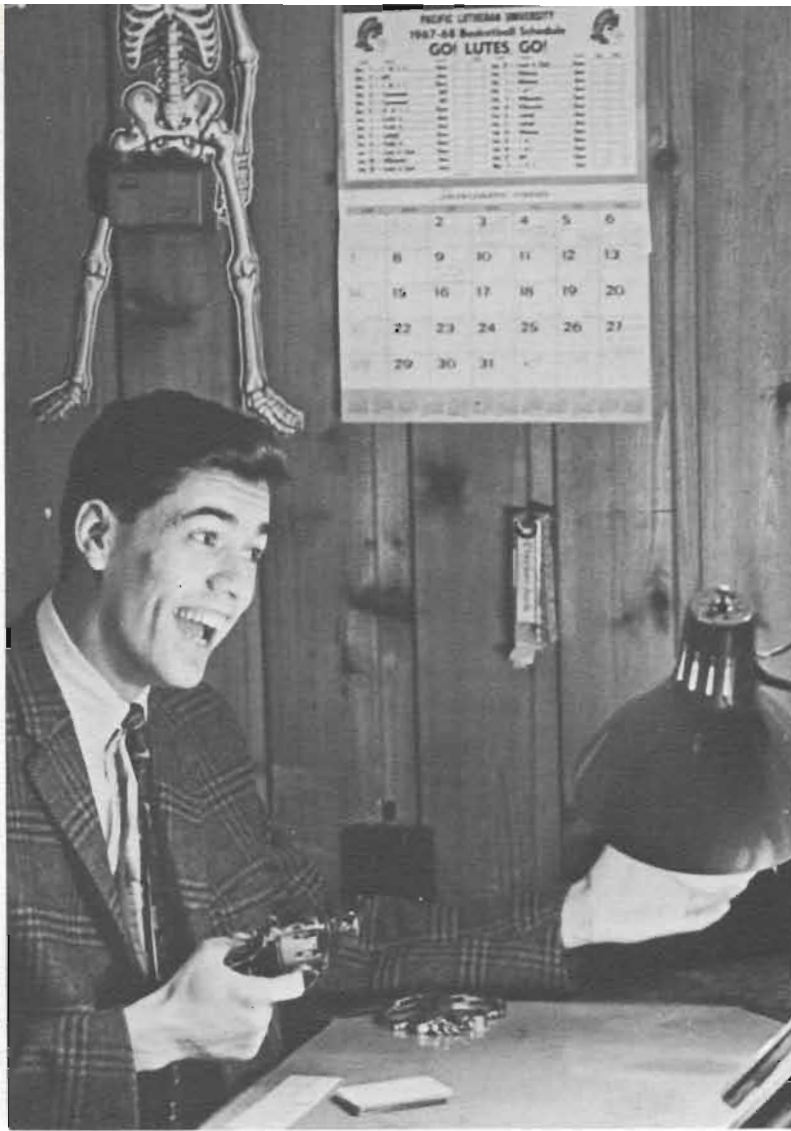

There's always time to clown around.

Stan Stenersen, ASPLU President

Lloyd Eggen, ASPLU First Vice-President.





Bob Yost, ASPLU Treasurer.



Charleen Strandlien, ASPLU Legislative Secretary

Mike Doolittle, ASPLU Second Vice-President.

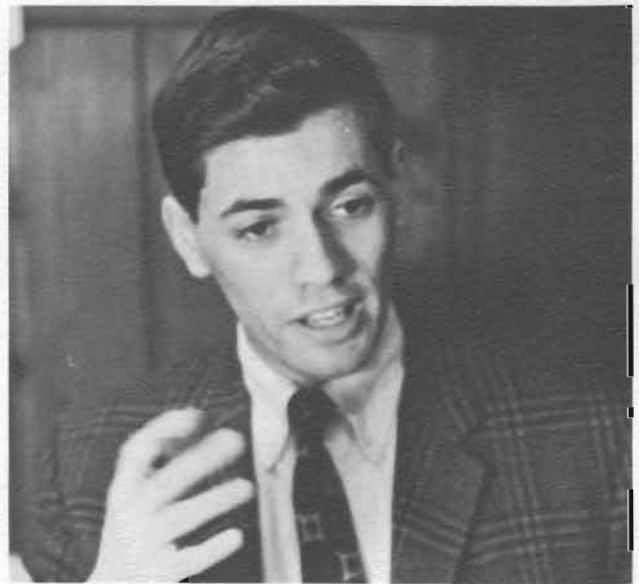

Student Sentiment Voiced Through President's Cabinet and Legislature



President's Cabinet members include, *first row, left to right*: Steve Morrison, (Executive Coordinating Board); Diana Oas (Homecoming); Joan Seastrand (Kreidler); Christy Stevens (Harstad); Kay Evans (ASPLU Secretary); Mike McKean (Senior Class President); Ted Schneider (Entertainment Series); and Harlan Menk (Pflueger). *Second row*: Doreen Davis, (Freshmen Orientation); Sue Perry (Stuen); Barb Anderson, (Hinderlie); Dave Weaver, (Cascade); Steve

Larson, (Freshman Class President); Jan Swanson, (World University Service); Jim Peters, (Sophomore Class President); and Terry Nunley, (Executive Coordinating Board). *Standing*: Bob Yost, (ASPLU Treasurer); Gary Brandel, (World University Service); Bob Klavano, (Junior Class President); Bruce Eklund, (Homecoming); Rich Slatta, (Alpine); and Stan Stenersen (ASPLU President).



ASPLU President Stan Stenersen discusses a current campus issue with members of the President's Cabinet.

The President's Cabinet consists of representatives from the main organizations on campus and serves as an advisory board to the ASPLU President. Although it has no official power, it does provide a place where student reactions to various campus issues can be heard and discussed.

Also representing student opinion is the ASPLU Legislature. This group serves as the law-making body of student government and poses a real challenge to anyone interested in this area. Among topics discussed in Legislature this year were a new chapel policy, allowing smoking in the dining halls, and an open house policy.



Legislature members include, *first row, left to right*: Jean-Marie Olson (Ordal); Sec Holte (Harstad); Charleen Strandlien (ASPLU Legislative Secretary); Lloyd Eggan (ASPLU First Vice-President); Patsy Brown (Kreidler); Miss Wickstrom (advisor); and Terry Nunley (Legislator-at-Large). *Second row*: Dave Weaver (Legislator-at-Large); Gordon Pritchard (Pflueger West); Julie Jurasek (Ordal); Judy Willis (Stuen); Cathy Unseth (Harstad); Cynthia Lyster (Harstad); Sue

Freutche (Hinderlie); and Jan Loreen (Legislator-at-Large). *Third row*: Paul Rice; Pete Overrold (Pflueger East); Paul Negstad (Legislator-at-Large); Jim Widstean (Legislator-at-Large); Ron Grewenow (Cascade); Phil Goldenman (Exergreen); Gary VanHoy (Legislator-at-Large); Kevin Eliander (Legislator-at-Large); and Robert Kinsedahl (Off-campus).



Social Activities

Board Bridges

the Gap Between

Upper and

Lower Campus

...So

to Speak.

S.A.B. members, *left to right*: Dave Lee, Cindy Moffit, Dave Munson, Linda Osmundson, Jan Swanson, Jody Carson, Kathy Watness, Rick Nelson, Stan Johnson, John Elmer, Christy Stevens, Marsha Stirn, Chris Swingle, Colby Tuell, John Murnen, Mike Doolittle, Mark Selid, Karen Krebs.

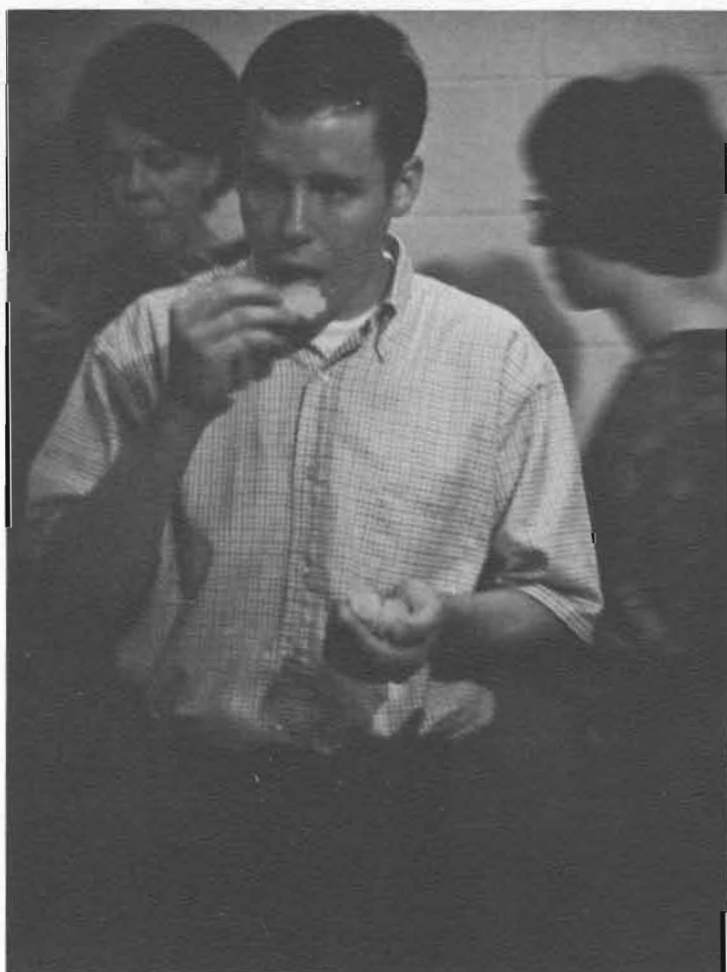

Marriage in '68? I'm buying it!



Students Coordinate

Activities on Campus

Chairmen of the Standing Committees were appointed by the ASPLU President to direct various school functions throughout the year. From Frosh Orientation and Homecoming in the fall to College Bowl, World University Service, and the Nominating Convention later on in the year, these students, along with their committee members, worked

hard to guide campus activities.

Also working to guide and direct activities at PLU this year was the Executive Coordinating Board, consisting of four students, each in charge of a specific area, and the Corner Office staff who, among other things provided the PLU "News Notes" and publicity for many of the campus events.



One of the ASPLU Corner Office secretaries, Karen Erickson, receives help from the Executive Assistant, Lee Kluth.





The Standing Committee Chairmen for 1967-68 included, *left to right*: Ed Peterson (Nominating Convention); Carol Toepke (Nominating Convention); Bruce Eklund (Homecoming); Chris Anderson (USSAC); Jim Widsteen (Freshmen Orientation); Mike McKean

(China Conference); Zac Reisner (Publications Board); Bill Lindemann (Artist Series); Ted Schneider (Entertainment Series); Gary Brandel (WUS); Jan Swanson (WUS); Doreen Davis (Freshmen Orientation); and John Cockram (Leadership Retreat).



The Executive Coordinating Board consisted of, *left to right*: Terry Nunley, Public Relations; Jim Widsteen, Intercollegiate Affairs, and Lee Kluth, Corner Office. *Not pictured* is Steve Morrison, Academic Affairs.

AWS Combines the Old with a Spark of New



Marian Mattelin presents her mother with a corsage for Mothers' Weekend.

In the elegant setting of the Winthrop Hotel's Crystal Ball Room, the women of Harstad and their mothers enjoyed a fine banquet.



The old and the new combined to make another successful year for the Associated Women Students. AWS again sponsored the Big-Little Sis Teas and the Big-Little Sis Picnic in the fall and Mothers' Weekend in the spring. About 450 mothers enjoyed a variety of activities including luncheons, a Sea Sprite show, Peter-Pan, and a talent show.

To add a spark of the new, AWS sponsored "Women's Week." During Women's Week, four former PLU coeds discussed how PLU prepared them for their careers and for life after graduation. On the second evening, a woman psychologist and a housewife spoke on the housewife's role.



Guest speaker for Ordal Hall's Mothers' Weekend banquet was Dr. Jens Knutsen.



PLU graduates, Beverly Gruber, Sylvia Moilien, Judy Kvinsland, and Leslie Perry spoke in an informal panel discussion during Women's Week.



AWS Council, left to right: Diane Skaar, Second Vice-President; Susan Howard, Secretary; Susan Perry, Stuen; Marsha Hustad, Social Chairman; Barbara Anderson, Hinderlie; Deborah Stone, Hong; Beverly Bell, Ordal; Barbara Thrasher, AWS President; Ellen Espedal,

Harstad; Betty Erickson, Off-Campus Representative; Janet Clausen, First Vice-President; Ann Ericson, Treasurer; Joan Seastrand, Kreidler; Paula Grimm, Freshman Representative.

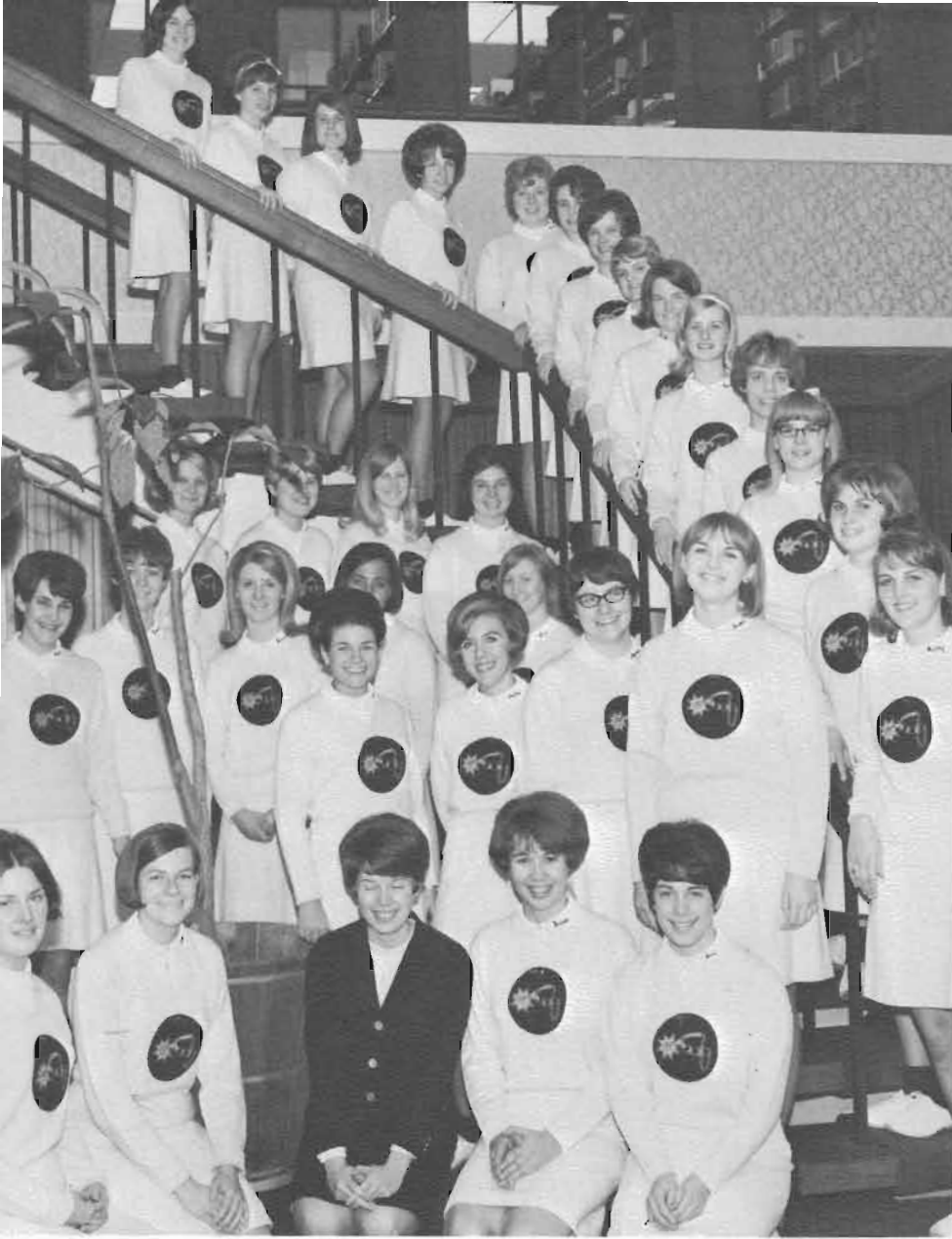

Standing, stairway, left to right: Kathy McCosh, Gretchen Williams, Sue Voorhees, Marsha DePrez, Carol Kampen, Lynn Pederson, Miriam Sucher, Sue Smith, Karen Seeley, Cheryl Anderson, Ely Erlandson, Patty Pierce, Maureen Barber, Cathy Collins. Standing, back to front, left to right: Linda Price, Vicki Berentson, Mary Holmes, Wendy Williams. Next row: Kappy Parrish, Barb Hojem, Connie Fischer, Pili Taner, Joni Anderson. Next row: Linda Lee, Sally Mortinson, Morley Gustaffson, Susie Plumb. Front row: Julie Radford, Kaye Halwas, Diana Oas, Linda Ulvan, Sue Flitcraft.

Spurs Have the Spirit. . .!

Spurs have the Pep, the spirit and the vitality to carry out all their many activities, including Frosh orientation, registration, ushering, Lucia Bride, Valen-grams and on and on. Anytime a job needs doing, Spurs find a way to get it done!



President Sue Flitcraft aids a student during registration.

Tired Spurs take a break from their arduous labors!





The I.K.s just can't seem to get along without Spur help!



Dedicated "men in maroon" listen attentively to instructions.

IKs Are Tops in New Maroon Jackets

Intercollegiate Knights are the Sophomore men on campus called upon to do everything and anything from handing out Chapel bulletins to climbing high in the windy tree tops to string Christmas tree lights.



Standing, left to right: Brad Miller, Barney Peterson, Gary Ritter, John Finstuen, Steve Berg, Bill Allen, Ken Orwick, Jim Aageson, Phil Nesvig, Greg Pfaff, Jim Sturdivant, Gordy Omdahl, Dick Peterson, Neil Bryant, Ron Gintz. *Seated, left to right:* John Erickson, Mr.

Nordholm, Jim Bendickson, advisors; Gary Brandel, Dick Quinn, Mikel Thompson, Bob Torget, Erik Peterson, Doug Lambrect, Bob Jones, Glenn Halverson, Ron Toff, Jerry Anderson.



Tassels- A Senior Honorary Service Club

Tassels is a Senior Women's honorary that involves much hidden service for the school. This service involves providing faculty coffee hour, ushering, selling corsages for Mom's Weekend, and study instruction for misguided students. Members are selected on the basis of their performance in the areas of scholarship, leadership and service.

Clockwise, starting at the left: Kathy Bevan, Pam Point, Roz Olson, Georgia Stirn, Gayle Niemi, Patty Boyson, Barb Reichert, Linda Craker, Cammie Lauten, Nancy Franz, Jennifer Braa, Carol Christopherson, Kristy Smith, Dr. Williamson, Mrs. Cresoe, Jan Clausen, Marsha Stirn, Barb Thrasher.

Tassels are always on the run!



Georgia takes time out from a busy day and enjoys her favorite food!



"Keys" of Success



Blue Key members get last minute instructions for ushering at the Seekers Concert.



Another important event in which Blue Key participated was the Homecoming concert given by Ray Charles.



Blue Key is a national honorary fraternity for Junior and Senior men. They work and live with the idea of helping the school and the community. Their activities include ushering, tutoring, and planning the Dean's List Banquet.

Standing, left to right: Bob Klavano, Rich Slatta, Rich Knudson, Tom Baumgartner, John Atkinson, Jim Flatness, Kris Erickson, Gary Jenson, Ron Grewenow, Paul Negsted, Jim Widsteen, Steve Morrison, John Oakley; seated left to right: Dave Sjoining, Bill Lindeman, Dave Weaver, Mike McKean, Dr. Heustis, advisor, and Steve Ufer.



Several Young Republican members had the opportunity to meet and talk with Governor Dan Evans at a "Dine with Dan" dinner this fall.



Politics In Action

The Young Republican and Young Democrat Clubs on campus, have been created for the students interested in taking an active part in politics.

The Young Republicans at Pacific Lutheran, were instrumental in the formation of the new College Republican League. They are sponsoring a dance to raise funds for the club and campaigning for Dan Evans.

This year, the Young Democrats are campaigning for John O'Connell for governor. They are also actively supporting Senator Robert Kennedy for the Democratic Presidential Candidate.

Left to right: Clayton Kirking, Syl Olsen, John Shoemaker, Kerry Kirking and Gary Beard—not pictured, James Halseth.



Montana Club, *first row:* Jim Aageson, Martin Malone, Pete Husby. *Second row:* Sandy Broeder, Carolyn Ramsfield, Karen Emerson, Pat Reed. *Third row:* Kathy Haug, Joan Seastrand, Betty Johnson, Marion Matelich. *Fourth row:* Barb Bates, Barb Broeder, Marsha Taylor, Donna Petaja.

A Variety of Clubs Provide Outlets For Student Interest

Montana Club, ROTC and Gavel Club are among the more active groups at P.L.U.

Loyal Montanans have united together for the purpose of getting to know the other students from their state. They started off the year with a banquet to welcome both the new and old members.

Informal speaking and Friday night fellowship are the primary emphasis of Gavel Club.

The Air Force ROTC prepares the cadets to meet the challenge of being an officer in the Air Force. By combining aerospace studies, military training, and other activities designed to qualify them, they are preparing their futures as officers in the Air Force.



Gavel Club, *first row:* John Knappe, Keven Eliander, Dave Rice, Wayne Saverud, Ken Orvick, Dave Kessler, Greg Olander, Bruce Melver, Gordon Pritchard. *Second row:* Dave Wood, Dave Lura, Conrad Zipperian, Lee Kluth, Jim Ross, Keith Johnson, Jim Lee.



ROTC, *first row:* Gary Beard, John Goodwin, Curt Pearson, Steve Lindstrom. *Not pictured:* Stan Jackson.



Curtain Call, *first row*: Dave Richart, Bob Beath, Helen Hardtke, Rex Crause, Rosie Eppley, Trisha Tuggle, Sharon Gebhart, Denny Goen, Julie Halvorson, Laurie Smead, Vickie Vernon, Annette Levorsen. *Third row*: Joanne Miller, Karen Krebbs, Dave Monsen, Rick Crause.

From Curtain Call Comes Alpha Psi Omega

Alpha Psi Omega and Curtain Call work together to enrich and enhance the theatrical atmosphere at Pacific Lutheran.

Members of Curtain Call worked not only as actors but also behind the scenes in the other facets of the theatre. By being in Curtain Call, the members earned points through acting and crew work. Accumulation of these points made them prospective members of Alpha Psi Omega. This year Curtain Call put on "A Christmas Carol" and Alpha Psi Omega presented "Barefoot in the Park."



Alpha Psi Omega, *first row*: Sharon Gebhart. *Second row*: Rick Crause, Dave Richardt, Helen Hardtke, Denny Goen, Julie Halvorson. *Third row*: Dave Monsen, Karen Krebbs, Mr. Nordholm.

The Gift of Music

Mu Phi Epsilon and Organ Guild are two campus clubs organized for students interested in the advancement of music.

Mu Phi Epsilon, the National Musical Sorority, held various functions this year for the purpose of offering musical enrichment to all students. This year they gave a scholarship to a music department member and are giving a bridal show to raise funds for the club.

Organ Guild is a student organization affiliated with the National American Guild of Organists. They held monthly meetings and the only requirement for membership was an active interest in organ music. They also sponsored members for such activities as Student Convocation and the Tower Chapel Services.



Organ Guild, front row, left to right: Dr. Fritts, Lynn Brattlie. Second row: George Wagner, Farah Peters, Glyn Bylsma, Pam Stromberg.



Mu Phi Epsilon, front row, left to right: Carla Miller, Marie Seifert, Paula Grahms, Carol Christopherson. Second row: Linda Rude, Joan Norberg, Cindy Bialick, Judy Bylsma. Back row: Charlotte Olberg, Sue Mickelsen, Sonja Simons, Roberta Allen.



Above: Philokaleans whose members include, from left to right: Frank Zlock, Shirley Zlock, Eva Mae Geisert, Mary Brannfors. Second row: Howard Muir, Ken Bullard, Betty Nylander, Marie Muir, Mrs. Eva Hagen, Grace Bullard, Einar Brannfors. Third row: Lewis Gei-

sert, Yvonne Zubalik, Bill Clark, Mrs. Nancy Ostenson, Carol Clark. Fourth row: Jim Nylander, Mrs. Lila Moe, Dr. Hagen. Fifth row: Dr. Richard Moe, Dean Margaret Wickstrom, adviser, Stan Zubalik, Dr. Burton T. Ostenson.

Philokalean Club

Its a little tough going when you've been out of school for awhile to adjust to college life and all it entails. To ease the strain of this adjustment and just for good old-fashioned companionship is Philokalean Club. It serves as a channel through which students of an older age can meet and enjoy each other, setting aside for a moment the problems of school.



Above: Philokaleans' Officers, far left to right: Dean Wickstrom, advisor; Shirley Zlock, president; Dr. Hagen, advisor; Grace Bullard, treasurer; Carol Clark, secretary; Einar Brannfors, vice-president. Below: Psychology Club, from left to right: Dr. Severtson, advisor; Kathy Kaltenschach, Jim Swarat, Sec Holte, Mary Ann Lee, and Margene Smith.

Psychology Club

Psychology Club is a small but relatively active club at P.L.U. Membership is open to all those who are interested in discussing many psychological issues outside the classroom. These informal discussions prove to be very beneficial as they give the participants a change to really think for themselves and voice their own opinions.





Alpha Kappa Psi, *above from left to right, outside of table:* Gary Longmuir, Ken Johanson, Jim Skog, Dick Gesigner, Dave Herbes, Bob Ehly, Bill Dunham, Phil Maxeiner, Jim Lundstrom, Ken Vuylsteke, Jeff Carey, Wayne Suter, and Lee Crump. *Inside of table:* George Long, Lon Weatherly, Colonel Stintzi, Doug DeLong, Bob Colbe,

Terry Wolfe, Roger C. Benson, Alan Merritt. *Below to the left are the officers who include, First row:* Jeff Carey, 1st Vice President; Ken Vuylsteke, President; Col. Stintzi, Advisor. *Second row:* Bill Dunham, Treasurer, Jim Humphrey, 2nd Vice President, and Lon Weatherly, Secretary.



Alpha Phi members are *from left to right, First row:* Ron Melver, President; Phil Petrasek, Ron Moble, Gordon Haack, and Vern Corbon. *Second row:* John Clausen, Mike Gordon, Dave Hagen, Doug Lambrecht, Chuck Mann, Ron Lund, Paul Kusche, Harlan Lyse, Jim Girvan, Bill Grosse, and Sandy Simpson.



Above: Ron Melver, President of A Phi O talks to Spur President Sue Flitcraft, newly selected Alpha Phi Omega Sweetheart.



*Alpha Kappa Psi,
a Business Club;
Alpha Phi Omega,
a Club for
Business*



Math Club Members include from left to right, First row: Virgil Meier, president; Mr. Batker, advisor; Dave Kessler, Vice President; Sue Peterson, Secretary-Treasurer; Judy Reed, Dr. Maier, visiting profes-

sor from O.S.U. Second row: Guest Lecturer from U.B.C., Kris Swingle, Farah Peters, Mr. Pederson, Greg Potter, Dr. Eggan, Dr. Herzog.

Linne Society and Math Club Add to Student Interest

Linne Society and Math Club are two organizations on campus in which students who are interested in science and/or math can gather together for lectures and discussions in their fields of interest. Clubs such as these are essential to the futher-
ing of education outside of the classroom, and are fundamental to integrating social and academic pursuits.



Members of the Linne Society show their enthusiasm after an interesting lecture.



Delta Iota Chi members include, from left to right, First row: Joanne Schnaidt, Barb Anderson, Miss Lois Rimer, advisor; Sherrie Worthington, Secretary; Carol Berg, Vice President; Jan Reinikka, President; Patty Boyson, Nancy Harp, Treasurer; Barb Johnson, and Nancy

Miles. Second row: Marilynne Buddrius, Margaret Zeigler, Christy Smith, Penny Johnson, Peggy Lemen, Judy Ramos, Linda Skoe, Gayle Berquist, Pat McGuinn, Barb Laine, Jan Sibley, Miss Wilma Peterson, advisor, and Patty Reed.



A Time to Love; A Time to Heal



SEA members include, from left to right, First row: Kathy Loen, Joan Seastrand, Betty Johnson, Ardith Goldbeck, Carol Krekow, Lynn Swanson, Mr. Arne Peterson, advisor. Second row: Edward Larsen, Ron Groth, Melissa Oestreich, Kaye Bolstad, Janet Hoines, Greg Pfaff, President.



A Time to Teach





Sea Sprites 1968, *first row:* Barb Bates, Jan Ball, Nancy Anderson, Dale Miller, Ingrid Knutzen, Laurie Taplin. *Second row:* Angie Holm, Patty Johnson, Jean Brown, Louise Siepman, JoAnne Miller, Claudia Friedan, Laura Podratz, Judy Riggers, Marcia Anderson. *Third row:*

Mrs. Marta Berg, Jan Miller, Anne Fenn, Tina Weaver, Mary Peterson, Sandy Olsen, Lois Wehmann. Absent: Karen Keubler, Martha Rucker, Sue Schillinger.

"A Sea of Wonder" Depicted for Mother's Weekend



Sea Sprite Officers, *left to right:* Anne Fenn, Treasurer; Ingrid Knutzen, Secretary; Dale Miller, Vice-President; Angie Holm, President; Mrs. Marta Berg, Advisor.

A new year, show theme, and advisor! The theme for the Third Annual Water Show was "A Sea of Wonder." The girls depicted everything from mermaids and penguins to pirates and sea monsters. The show was written under the direction of advisor, Mrs. Berg.

The club attended a clinic at WWSC the first weekend in April and gave the show in May at Madigan Hospital. The year ended with the second annual banquet, and installation of the new officers.

Toes pointed! Legs straight! Scull harder!



Phi Epsilon Has Active Year, New Advisor



A new year, a new advisor! Miss Sara Officer became advisor for Phi Epsilon in her first year at PLU. A new system for meetings was begun this year. The club held regular Monday night dinner meetings. Their purpose, to increase meeting attendance. It did. As always the club sponsored intra murals, and the intercollegiate hockey, basketball and tennis teams. Major's uniforms were decided on and ordered for every major who wanted one. The club ended their year helping with May Festival and installing the new officers at a banquet for all members.

Phi Epsilon, left to right: Penny Wilson, Marietta Schragg, Dagney Johansen, Marsha Burdick, President; Eileen Alexander, Vice President; Vivian Guthmiller, Janet Hicker, Chris Larsen, Margaret VanEaton, Miss Sara Officer, Advisor; Linda Rude, Morley Gustophson, Secretary; Rosemary Reiger, Diana Dahl, Mary Burns, Treasurer; Wendy Williams, Angie Holm, Carol Yost, Shila Moa, Linda Harms.



The PE club members listen to one of the many speakers they invited to their regular Monday night dinner meetings.

Lettermen Promote Athletic Interest

The Lettermen's Club promotes and supports all athletics on campus. As part of their service they sell concessions and programs at all home games, and they co-sponsor the annual May Festival. Serving as officers were: Dave Johnson, president; Bill Ranta, vice-president; Phil Goldenman, secretary, and Gary Petersen, treasurer.



Letterman Rich Slatta, sells programs at a home game.



Standing, left to right: Rick Nelson, Dave Halstead, Don Aiken, Jay Robinson, Pete Ugstad, Doug Jansen, Mark Yokers. *Seated:* John Bustad, Bruce Shamp, Jim Baurichter, Bob Lovell, Greg Leland, Ken Harding. *Kneeling:* Dave Johnson, Phil Goldenman, Bill Ranta.



Kneeling, left to right: Barry Jordahl, Diana Dahl, Pat Halvorson, Wendy Lider, Maryl Adams, Janice Ball, Vivi Rode, Pamalee Eubanks, Bill Allen, Neil Bryant, Mary Arneson, Marv Slind. Standing: Vicki Hanfbauer, Miles Kaste, Diana Carter,

Nancy Sutter, Kathy Weed, Doug Lambrecht, John Brenner, Ken Petersen, Gary Kasper, Wayne Sutter, Frank Hagen, Gary Longmuir, Bill Zander, John Larsen, Greg Retzlaff, Gale Roo, and Dr. Nornes, advisor.



Snow Goes

Ski Club worked to provide opportunities for all students interested in skiing to participate in various activities. These included ski trips to local mountain areas, as well as meetings with ski films and ski fashion shows. Semester break was "ski break" for this group as they traveled to Schweitzer Basin in Idaho. Serving as officers this year were: Marv Slind, president; Doug Lambrecht, vice-president, and Vicki Hanfbauer, treasurer.



Members of Pi Kappa Delta included, *left to right, first row:* Lynne Moody, Miss Holden, advisor; T. H. Karl, advisor; Barb Thompson, Cindy Moffitt, Annette Leverson, John Stuen. *Second row:* Steven

Morrison, Bob Sieversten, Jim Simpson, Jim Henderson, Harry Wicks, Cathy Collins, Fred Rynearson, and Conrad Zipperian.

Placing in the annual oratorical contest were: Kathy Simantel, Cathy Collins, and Harry Wicks.



A Chance to Speak Your Mind

"The art of persuasion beautiful and just" is the dictum Pi Kappa Delta members strive to uphold. This national speech honorary fraternity sponsored its annual High School Student Congress in January. The annual oratory contest was held in January with Cathy Collins winning first place for the second year in a row. In the spring, this chapter sponsored the all-school interpretative contest and the initiation of the new members.

From All Over the World- to PLU

International Students Organization has multiple purposes: to promote friendship and understanding between people of different cultural backgrounds; to enrich the cosmopolitan campus by intermingling of cultural patterns; to orient the foreign student to campus life; and to contribute to student activities. Furthering the objectives of I.S.O. American students were included as members this year. This group enjoyed their meetings with each foreign ambassador presenting a program on his native country. A.S.P.L.U. representatives were Patty Koenig and Jim Hushagen.



I.S.O. officers included: Peter Wanguri, president; Aida Kwan, secretary; L. Johnson, advisor; Jim Hushagen, student advisor; and Virgil Harp, vice-president.



Seated, left to right: Leighland Johnson, Peter Wanguri, Gertrude Whitehall, Aida Kwan. Standing: Abraham Philip, Fred Ngige, Virgil Harp, Philip Shen, Joachim von Zimmerman, Martin Ng, and Dick Hsieh.

*Seek
to
LIFT
and
CALL*



LIFT includes, *First row:* Marsha Stirn, Joann Lee, Janet Moore, Secretary; John Finstuen, Red Birchfield, Paul Johnson, Gary Van Hoy, Dennis Drewes, Sally Coffman, Mike

McMullen, Jan Ringstad. *Second row:* Brian Hildahl, President; John Aakre, Kristi Hildahl, Gail Savre, Bruce Tiedeman, Georgia Stirn.

Lift and Call exist as organizations branching out of Student Congregation to work in the community. This year saw Call working in service men's centers, juvenile homes, presenting "University Hour" and chancel dramas, while Lift sent teams out into the city to work with Luther Leagues in an effort to encourage and stimulate these young people in their Christian faith and service efforts.



CALL includes, *First row:* Tom Meeks, Kathy McCluskey. *Second row:* Gayle Berquist, treasurer; Ruth Arp, Rick Rouse, Vice President. *Third row:* John Knapp, Lynn Small, Joan Clore, Secretary; Jim Girvan. *Fourth row:* Gary Mayhood, President.

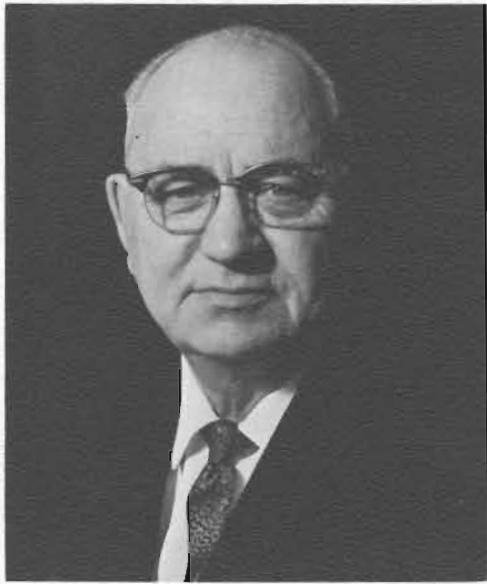

Dr. Alf Kraabel

In Memoriam

July 17, 1896—October 10, 1967
Pastor Kraabel came to P.L.U. in 1962. In his five years with us he served as Assistant Pastor to Student Congregation and as Head Resident of Pflueger Hall. He also spent two terms as Chairman of the Board of Regents.



Pastor John Larsgaard

Leaders, Yet Servants

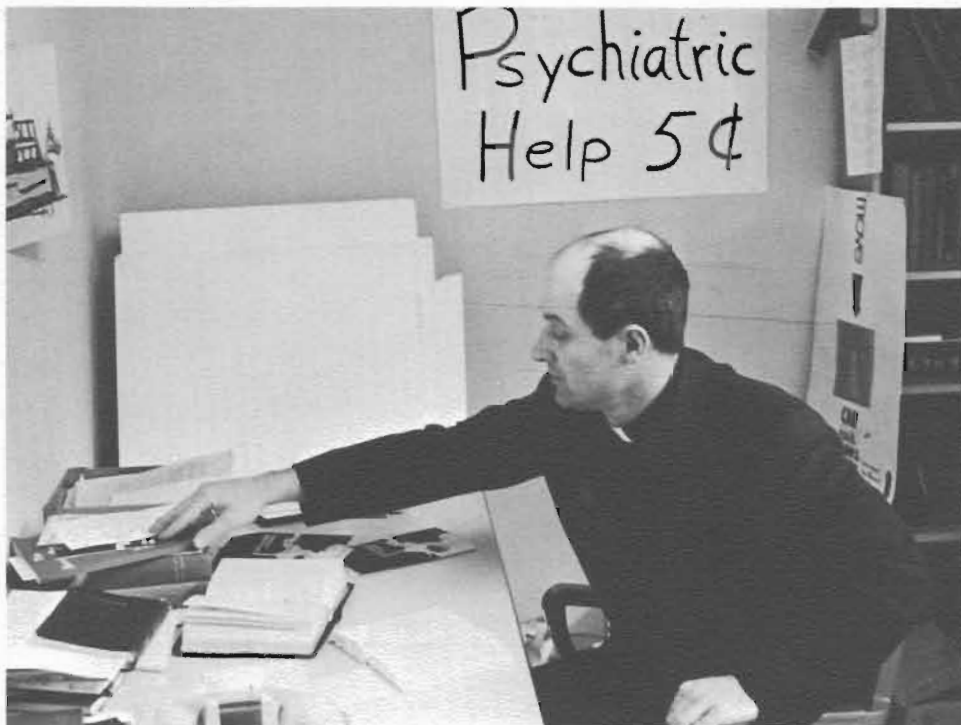

Pastor Morris Dalton

Presently Student Congregation is under the direction of Pastor John Larsgaard with the help and assistance of Pastor Morris Dalton, newly installed Associate Pastor. Conducting the Sunday worship services, organizing weekly chapel exercises, handling Student Congregation activities, providing an Inquirer's class for interested people, and simply talking with students are among the services provided by these men in order to encourage spiritual growth and strengthening of religious commitment.



TRUSTEES include: Jim Widsteen, Peggy Lemon, Mike McMullen.

Trustees, Members at Large, Deaconesses, and Council tend to the vital workings of Student Congregation, which was organized in 1954. The hands, minds and talents of these and many others operate in various ways to make Student Congregation a unique student endeavor in the service of God.

Hands that Serve



MEMBERS AT LARGE include: John Ericksen, Ken Orwick, Ed Peterson, Carol Erickson, Lee Kluth.



COUNCIL includes, *First row:* John Cockram, Vice President; Dan Hill, Cathie Strong, Susie Hackett, Chris Rose, Carol Erickson, Peggy Lemon. *Second row:* Mike McMullen, Ken Orwick, Dick Peterson, John Ericksen, Ed Peterson, Lee Kluth.



DEACONESES include: Barb Hojem, Roberta Pugh, Sylvia Palmerson, Teena Weaver.

*. . .an
Area of
Service*



Student Congregation offices.



Beautiful Eastvold Chapel has long been the center of Student Congregation activity, but this year an additional, though less imposing structure has been added. Ramsey House has been successfully converted for the use of Student Congregation offices. Still, remains the most important area of Christian activity . . . the Christian himself.

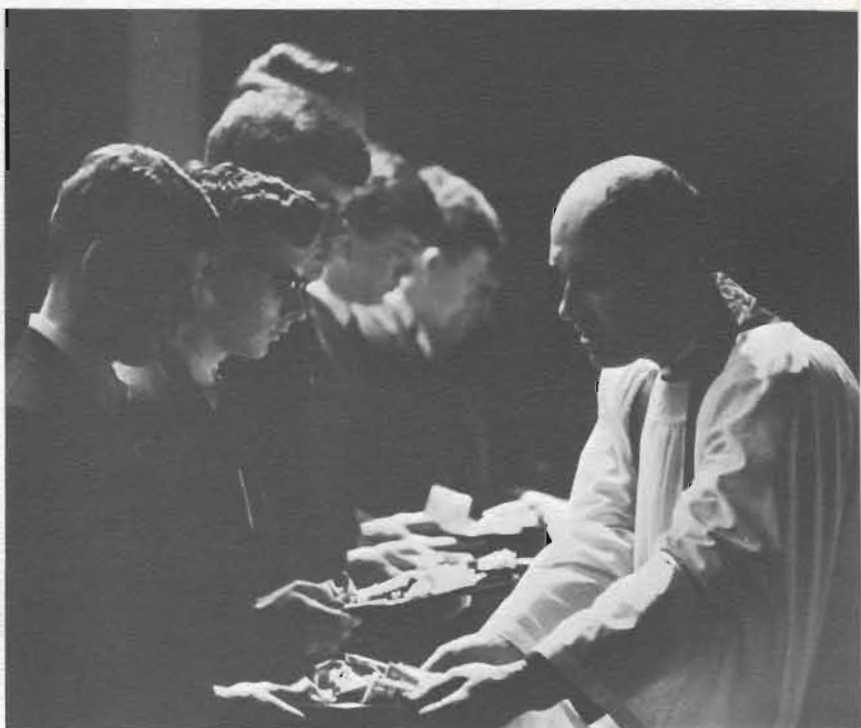

STUDENT SERVICES



New Library Becomes a Center of Campus Life.



Mr. Frank Haley, The Librarian

Mrs. Nora Hereim assists a student in checking out a book.



The new library in its second year of use has proved to be a busy and needed addition to the campus. Here two students use the card catalogue.

Student Health Center



Mrs. Doris Poole, staff nurse, greets a student at the reception desk.



Mrs. Gladys Bergum, chief nurse, looks on as Paul Bondo wraps a student's ankle.



A satisfied student leaves the health center.



Mrs. Bergum prepares to administer a shot.



Dr. Louis M. Rosenblatt.

In Memoriam
1908-1967

Dr. Louis Rosenblatt—a dedicated leader of his profession, his church, and his family. Director of the Student Health Center, he was a member of the PLU medical staff for 20 years.

Service is Our Business. . .



Larry Allen, Director of Central Services, and Mrs. Frances Logan run off seemingly hundreds of dittos, stencils, and multiliths every day for students and staff.



Mrs. Rika Brannfors, mail clerk, and Mrs. Ione Brunstad sort out the campus mail.



Would you like your picture taken? Call on us! Photo Lab staff, *left to right, first row:* Ken Dunmire, campus photographer, Jan Loreen, Nancy Kingston. *Second row:* Steve Recher, Roger Gano. *Back row:* Dan Hill, Jerry Johnson, Paul Kusche, Glenn Zander.



If you have a question or if you've lost something, Mrs. Lorena Nitz at the Information Desk is the person to see.



A familiar combination to many on campus is Robert Ehly, Security Chief, and his walkie-talkie.

Maintenance is a Green Lawn and a Clean Building



A pile of debris is burned by maintenance men as they clear another section of campus.

It was a year of new personnel, new action, and new plans for the Maintenance Department. William Campbell resigned as Plant Manager in December and Howard Vedell assumed the position of acting Plant Manager. Mr. Robert Ehly was placed in charge of security.

Maintenance men could be seen throughout the year working on landscaping the grounds around Tinglestad and Ordal. Also the Board of Regents approved a project for beautifying and unifying lower campus.

Maintenance men can be seen working in all sorts of peculiar places.



Henry Berntsen, right, maintenance foreman, relaxes at his desk.

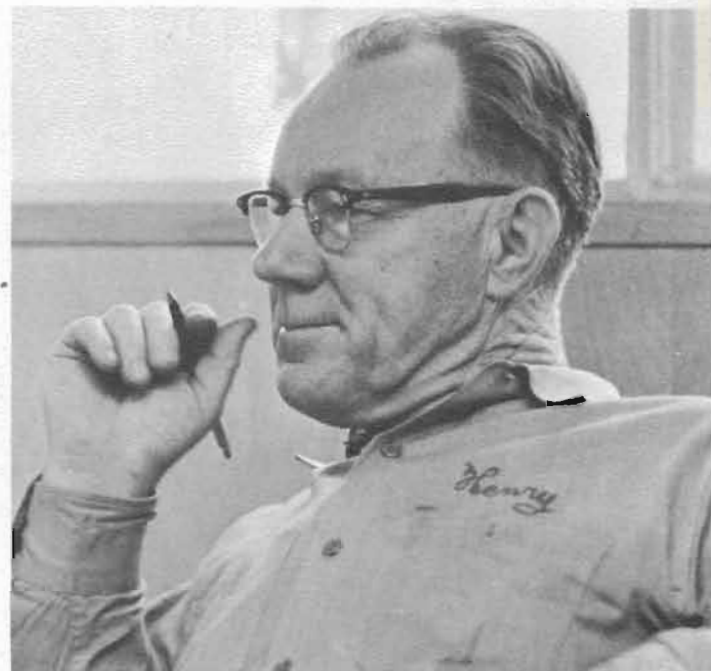

Food for Thought and Conversation



Taking a retrieve from the rainy weather, a student browses through books in the bookstore.

Mrs. Ona Sylling, Cub Coffee Shop Manager.



Mrs. Doris McCarty, Bookstore Manager.



A well-known person to many is Palma Purcell, a bookstore cashier.

Mrs. Leita Smith prepares for a busy afternoon in the coffee shop.





Mrs. Edith Dougherty, Food Service Director.

The coffee shop offers students a place for quiet conversation.



Mrs. Bernadette Dionne, left, and Mrs. Carrie Randell, right, begin preparation on the day's menu.



Three Square Meals a Day. . . But Never on Sunday

For a second year, New York cut steak continued on the food service menu as a once a month delight for candlelight dinners. The food service also continued their practice of distributing "goodie" bags during finals' weeks. Something new this year was the extension of serving time for continental breakfast to 45 minutes after regular breakfast.

Mrs. Beverly Carlson, food service secretary.





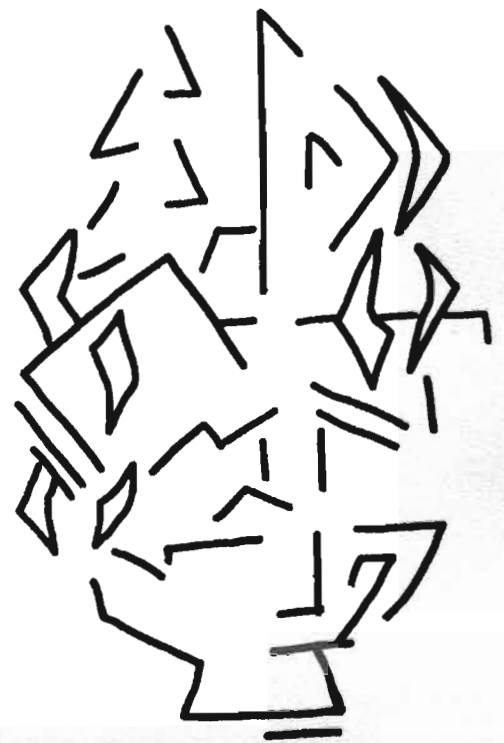
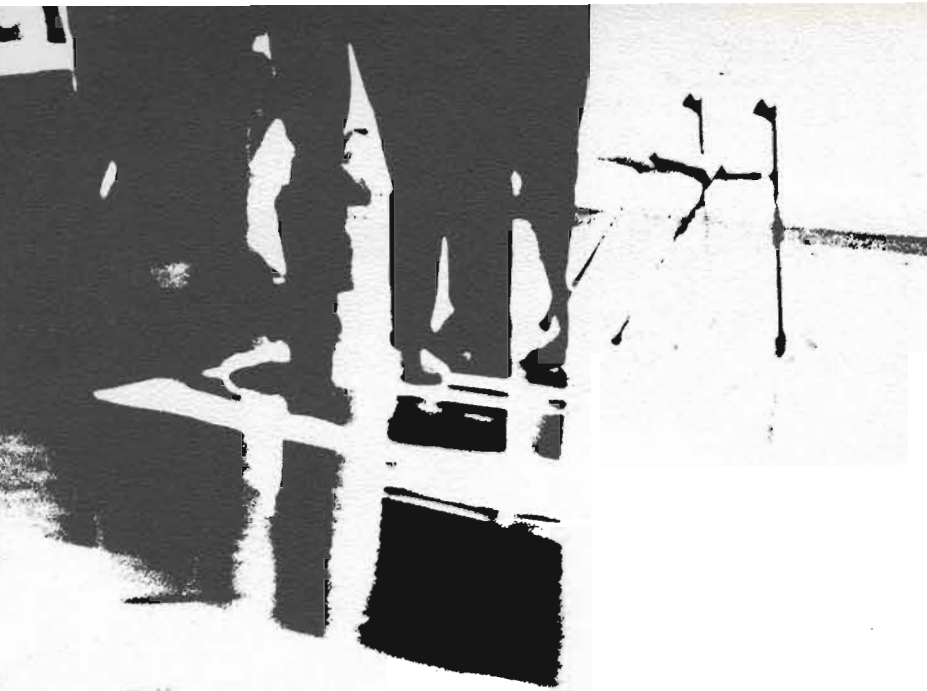

Student Activities

*Frosh
Initiation-*

*A Good Time
to Be a
Sophomore*



"Button Frosh!"

The mummy that walked turned out to be a freshman girl at m unwrapped her so that she could eat.

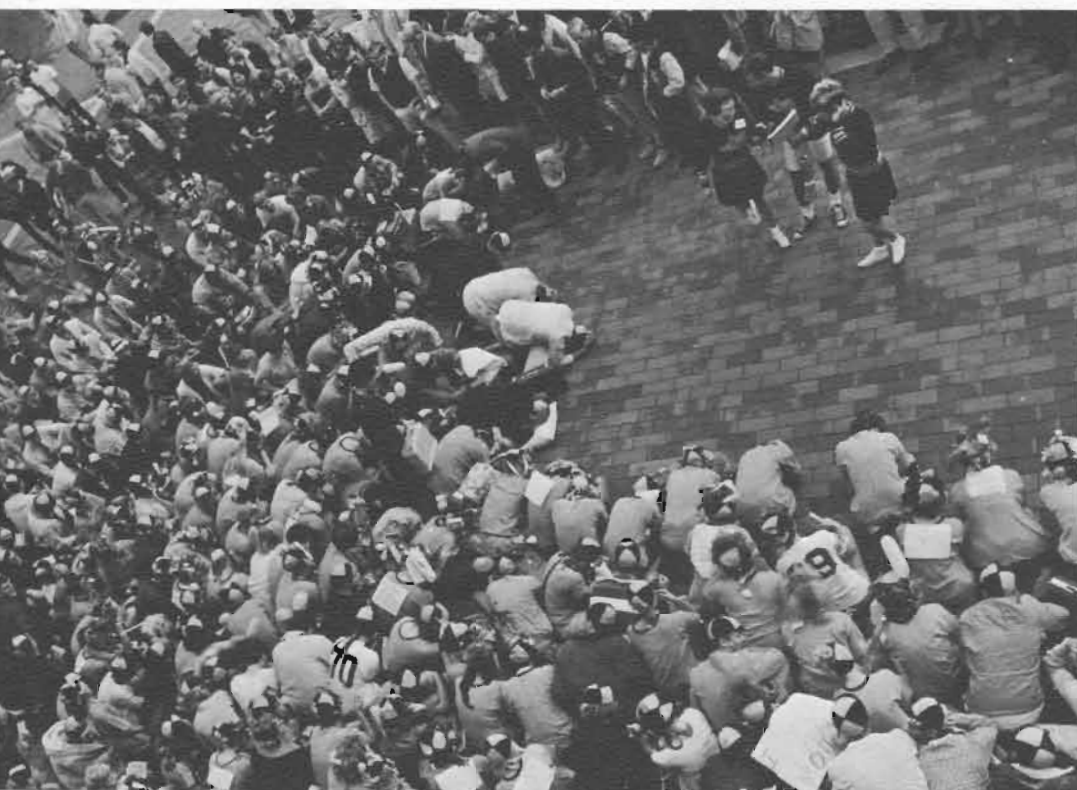

I can still smile!



me, as a kind sophomore



The freshmen didn't have to worry about their make-up.



Yes, the Frosh still had to study.

"I bow to thee, Oh mighty sophomore."



All right, button Frosh. . . .
George, your nylon has a run
in it. . . . Sing what?!! . . .
Button Frosh . . . now, just a
little more lipstick over the
left eyebrow. . . . Kiss you?!
I don't even know you. . . .
I a lowly Freshman, bow to
thee oh mighty sophomore.
It sure will be great to be
a sophomore!



QUEEN ANN I



The Sound of a Genius
Ray Charles and His Band



A World of Gaiety at the Tacoma Mall.



Songfest Becomes "The Greatest Show on Earth"



Harstad and Pflueger Unite in a Tribute to the Big Top.



Homecoming for 1967 at PLU was held "Under the Big Top" featuring, of course, the greatest show on earth! Ann Erickson reigned as queen of all the fun and merriment, attended by Kim Morley and Tarina Kirking.

The Many Faces of Homecoming



1967
Alumni
Banquet



Queen Ann
and attendants
Tarina and Kim

***Many Acts
Filled the
Big Top!***

Among the featured, main acts were the one and only "genius", Ray Charles and his band, the traditional girls hockey game with rival UPS, the Lutes' victorious clash with College of Idaho on Franklin Pierce field, and an evening of romantic gaiety on the Mall.



Eat 'em Up LUTES

Clowns and Clowning at PLU



And a Typical Shot, M.D.





Past Alumni to Victory

Ann Crowns Jeff, Handsome Harry 1967.



Girls' Hockey Team Battles Traditional UPS Foe.



*Under
the
Big Top
1967*

The Coming of Christmas Brings Lucia Bride



All of the Lucia Bride candidates for 1967.



The Star Boys listen to the Spurs sing.



Putting lights on the campus tree is one of the first signs of the coming of Lucia Bride.



Marsha King, Nancy Shaw, and Judy Zatterburg—finalists for Lucia Bride 1967.

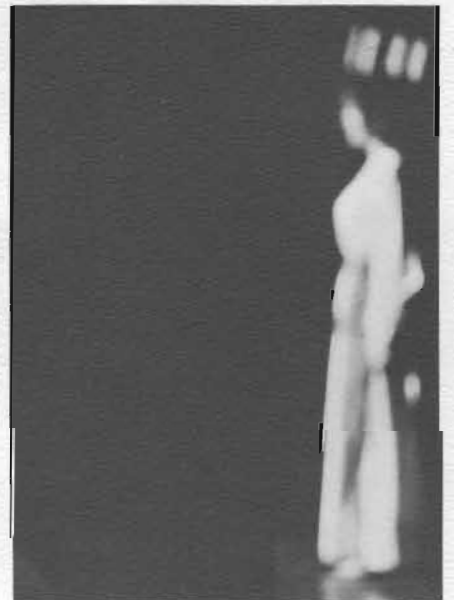

Who will be Lucia Bride 1967?



The Spurs practice the traditional dances they will perform the night of the Lucia Bride Festival.



Almost everyone helps to put up the Christmas tree lights.



For the first time this year all the Spurs stayed on the stage, to make more seats available for the public.

Judy Zatterburg - Lucia Bride 1967



The Spurs danced a new dance for the festival this year.



Lucia Bride sashing ceremony 1967.



Judy Zatterburg



Everyone enjoyed the r



Spur president Sue Flitcraft reads the story of Lucia Bride.

For the first time in many years our Lucia Bride was not a blond. She was a pretty brunette, Miss Judy Zatterburg. There were several other new parts of the festival this year too. The Spurs added a new dance to the program and for the first time all the Spurs stayed and sat on the stage. Along with the new the old remained to make Lucia Bride the best ever.

Lucia Bride Festival 1967



following the program in Estavold Chapel.

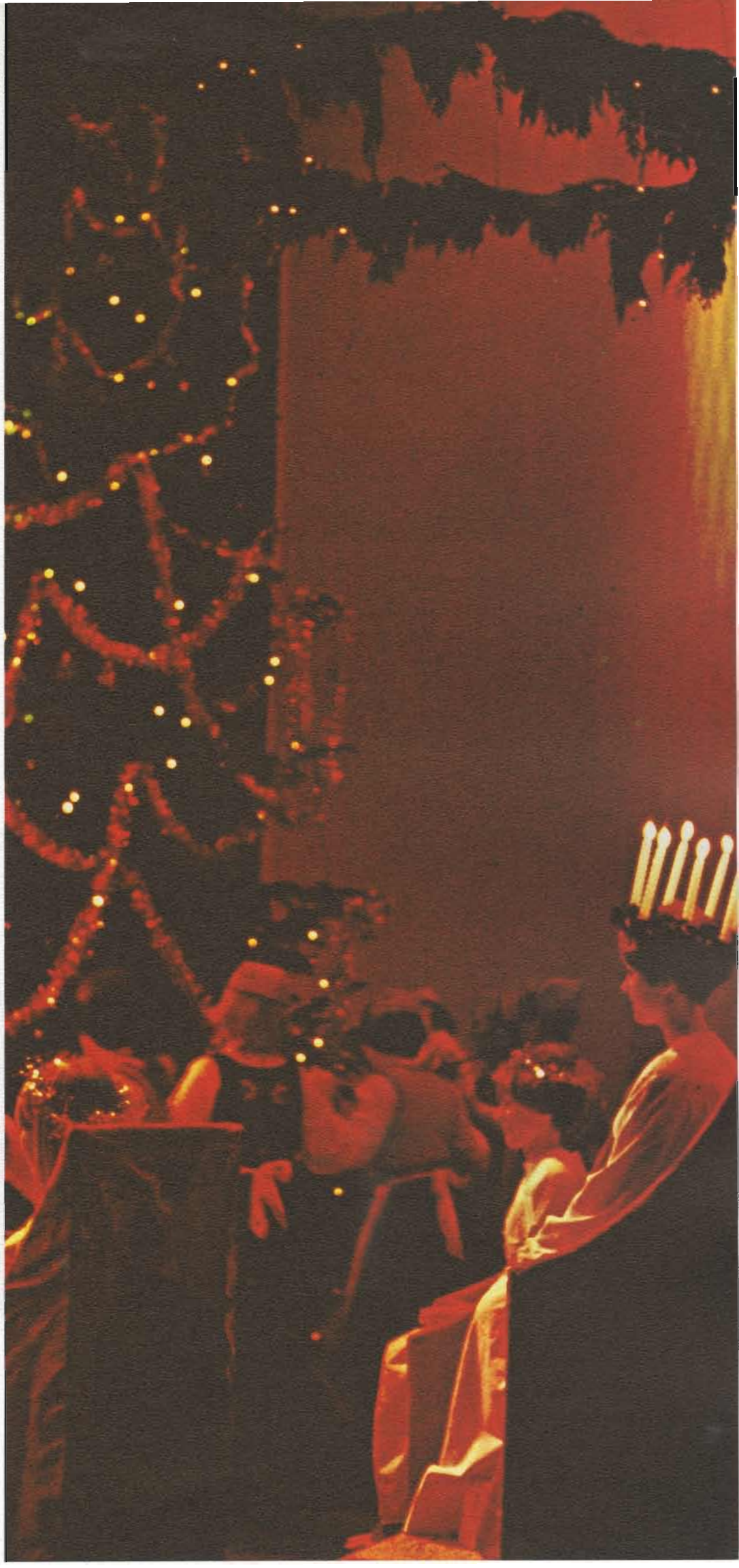

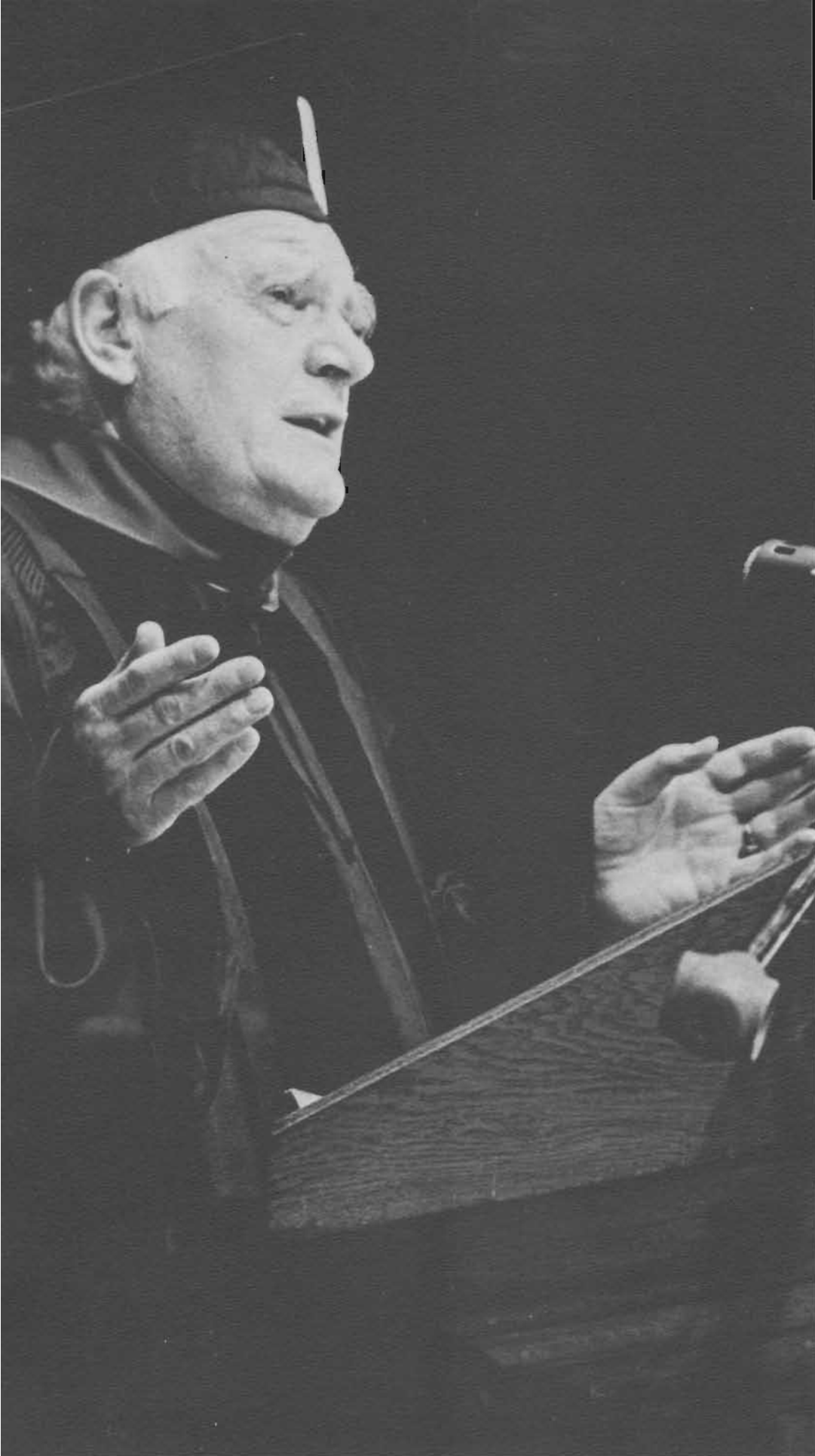

Having received an honorary Doctor of Divinity degree from President Mortvedt, Dr. Michael Ramsey, head of the church of England, addressed the student body.

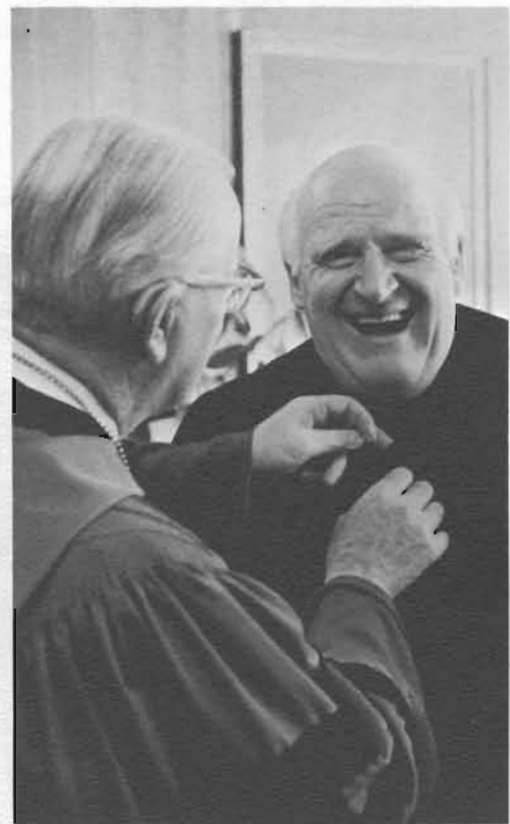



*The Archbishop
of Canterbury
Speaks at First
Student Body
Convocation.*

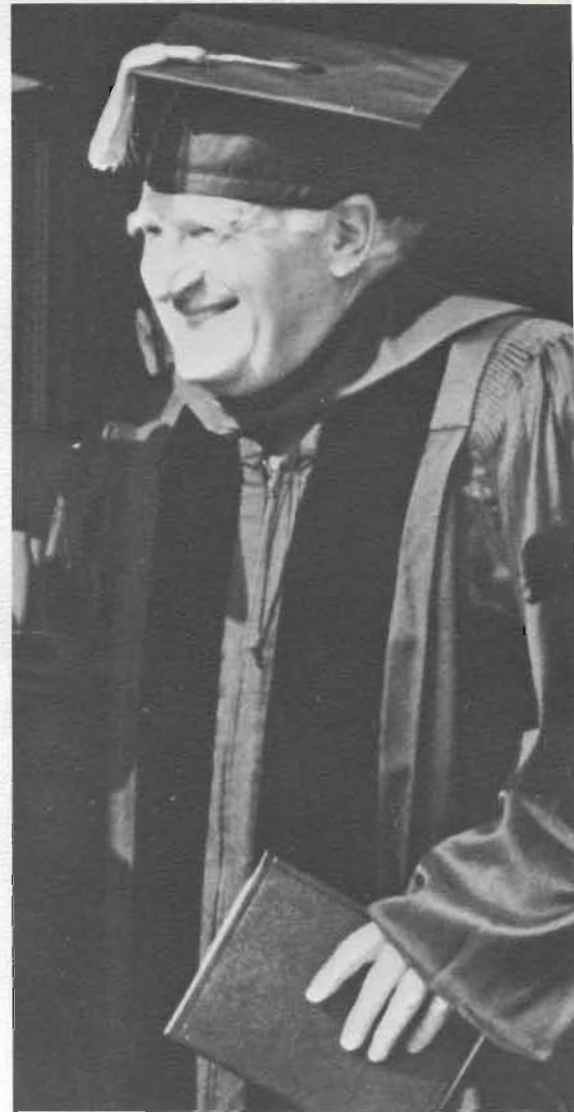
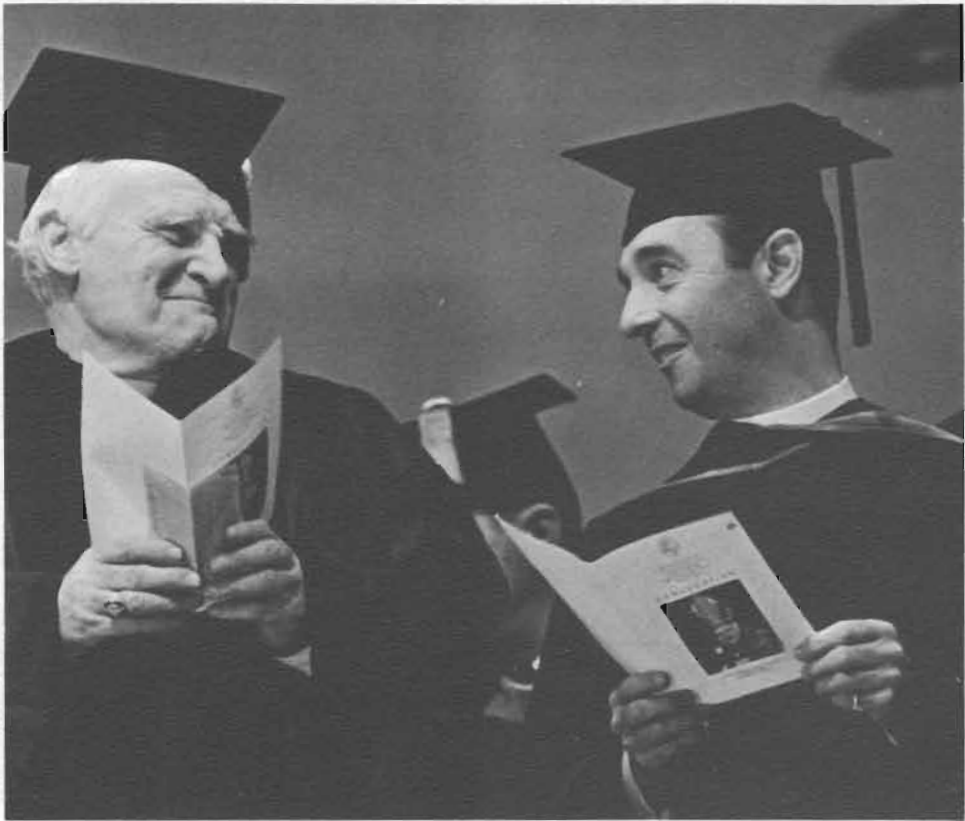

First Annual West Coast China Conference Held at PLU



Conference Chairman Mike McKean introduces one of the panels.



Mr. Charles Burchill speaks with a discussion group during the conference.

The First Annual West Coast China Conference was jointly sponsored by the Council on International Relations and United Nations Affairs (CIRUNA), and the Associated Students of Pacific Lutheran University.

The first of its kind on this coast, the Conference was patterned after the East Coast China Conference annually sponsored by CIRUNA and Harvard Univer-

sity. Mike McKean, a political science major and Washington State Director of CIRUNA, served as conference chairman.

The aim of the Conference was to provide an opportunity to study the history, culture, and philosophy of China, to analyze the effects of the cultural revolution, and to discuss the implications of these factors in China's role as a world power.



Dr. John Stoessinger, keynote speaker for China Conference.



Many panel discussions were held throughout the conference.

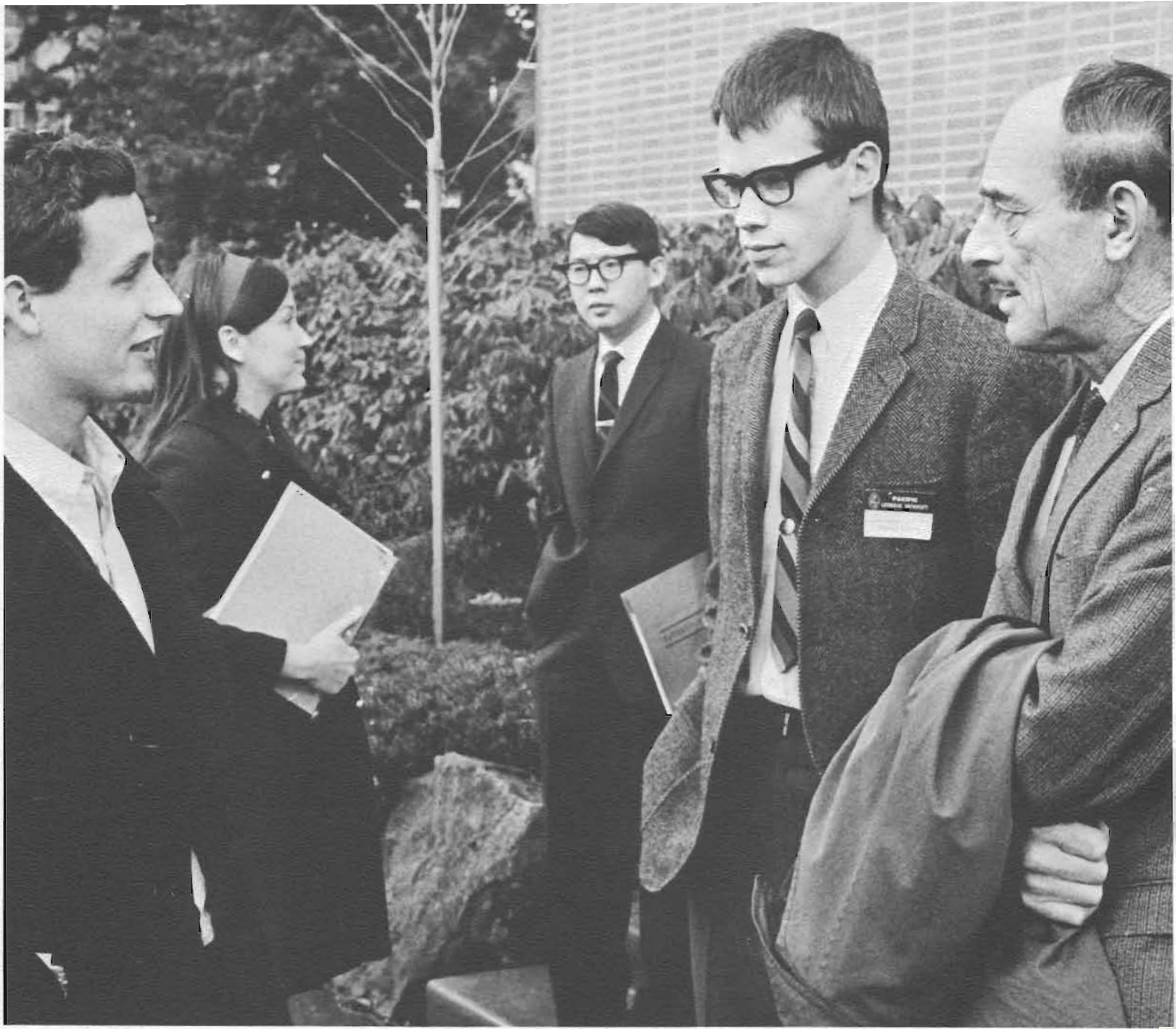

Stan Stenersen and Mr. Burchill speak to another PLU student as Dr. Kuang-huan Fan looks on.



One of the guest speakers from the University of Washington makes a point in his lecture-discussion.



PLU student and Indian boy puzzle over a homework problem. Question: Who is tutoring whom?

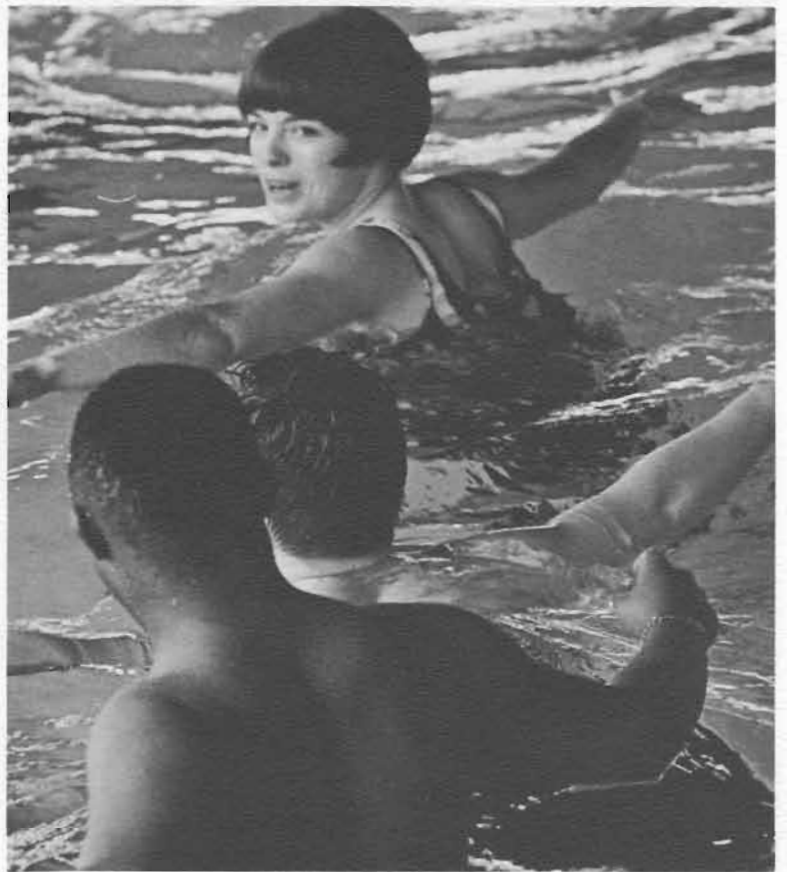

Kathy Long demonstrates how to glide through the water as gracefully as a bird.

USSAC

The University Students for Social Action Committee is providing a mutual aid program for both PLU students and people who need help in the community. The students reap the rewards gained through helping a student, handicapped person, etc., accomplish something he'd like to learn to do better. And this help given multi-service centers, schools, retarded children, elderly people, etc., give the people there the feeling that people really care for other people, and as an added benefit, they often times learn to perform a certain skill more efficiently. This symbiotic relationship or mutual aid society promotes the social feeling of being needed and cared for. USSAC shows to the Tacoma area and to PLU students that people, and more specifically the love of people is what makes the world go around. And for those associated with USSAC the world is spinning.

Jane Nielsen shows a young Indian girl how to pronounce the difficult word correctly.





Chris Anderson, USSAC President, listens attentively as his tutee reads.

Dorothy Bellin helps her Indian tutee develop ideas in writing her theme.



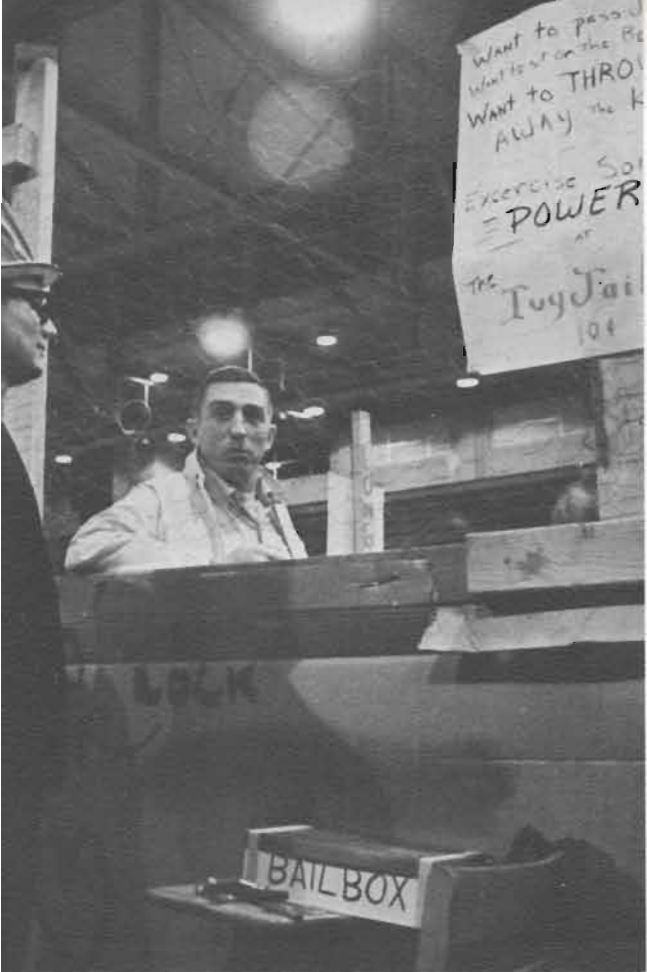

What are you in for?

Students and Teachers Work

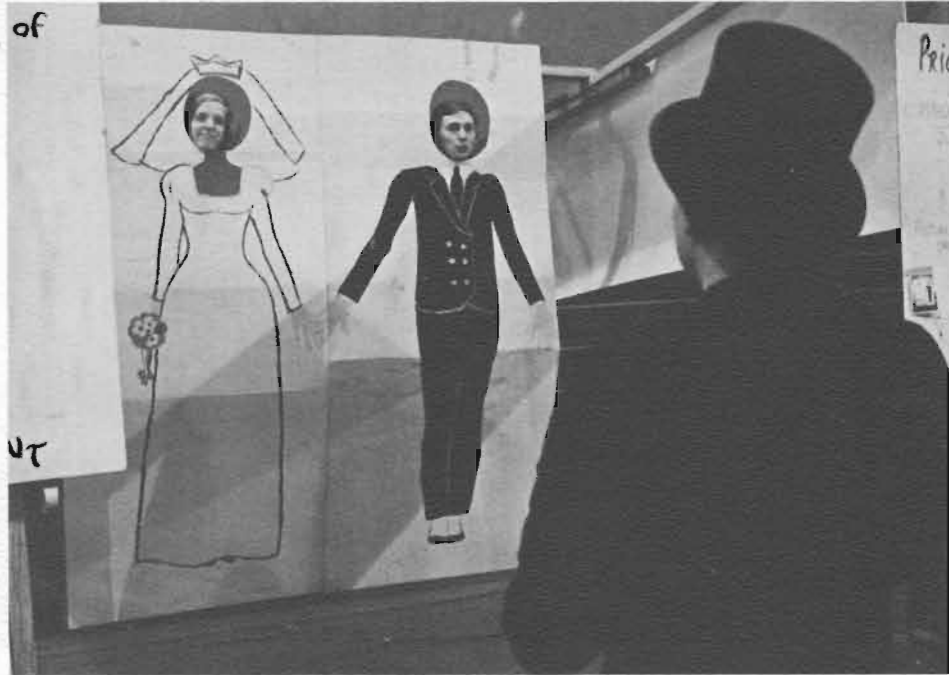

Who needs to go to Idaho?



...just send my mail to the Ivy House jail.

for WUS!

WUS week here at PLU opened with voting for the "Hottest Prof" on campus with Dr. Philip Nordquist being elected. Everywhere we looked girls were selling candy including a wide assortment of lollipops! Friday allowed 2 o'clocks for girls providing they paid 1¢ for every minute after 1 o'clock. The Carnival on Saturday which was held in the gym was a great success and the week was concluded with students going to faculty homes for desserts Sunday night.



A carnival isn't a carnival without cotton candy.

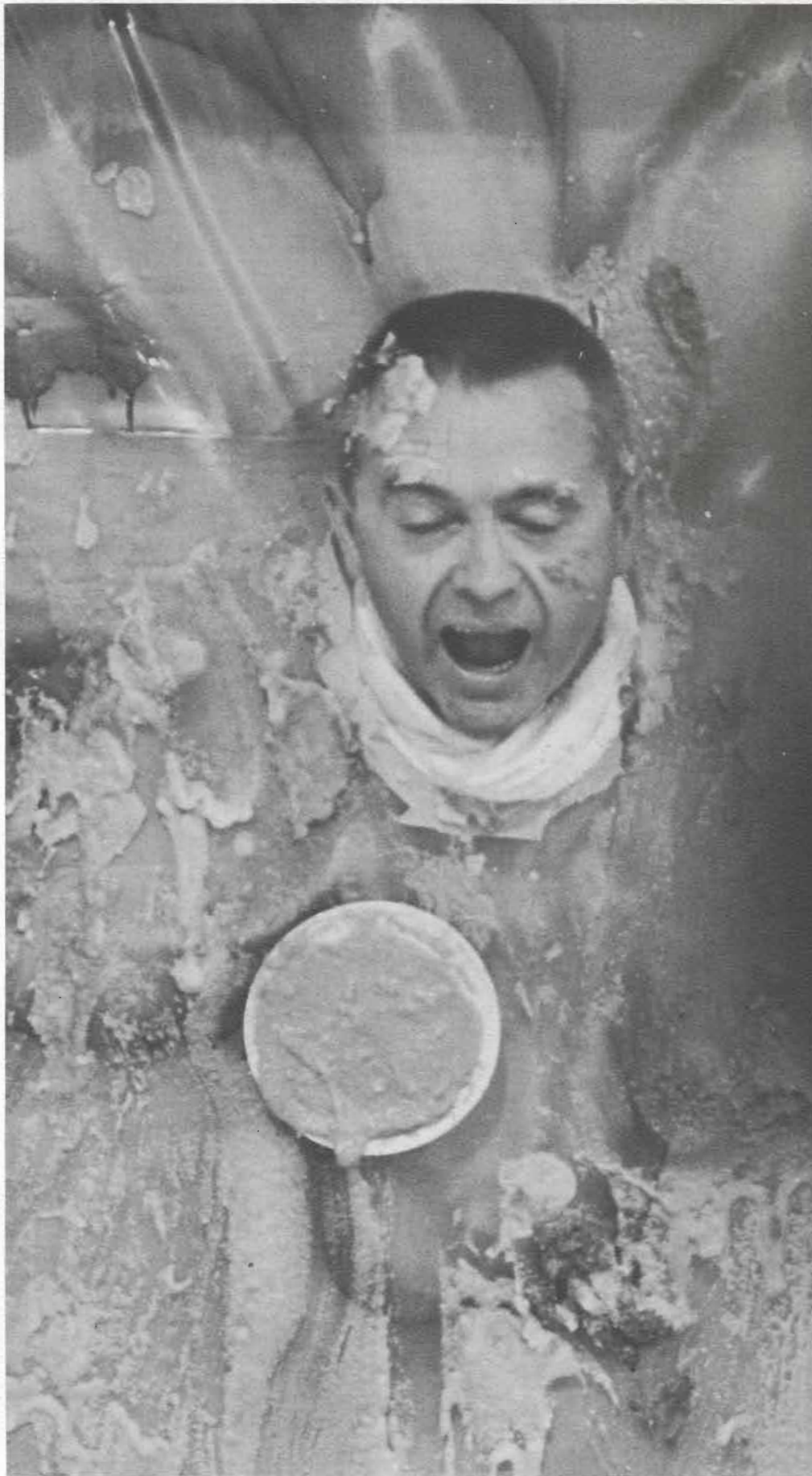

Leighland Johnson volunteers his face for pie slaughter.

Issues Highlight Convention 1968



Foreign affairs!



Convention chairman, Pastor Wold, and keynoter Sam Smith.



Demonstrations provide excitement!



Cleaning up the "Dirty Dozen."



Steve Morrison calls for action.



Harstad "Hustler" moves in!



Get thee to PLU?

A convention's not a convention without confetti!

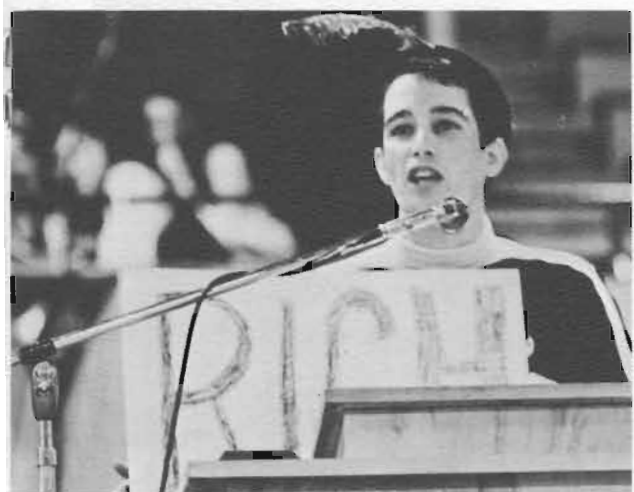

Bitch with Rich!



Siesta follows fiesta.

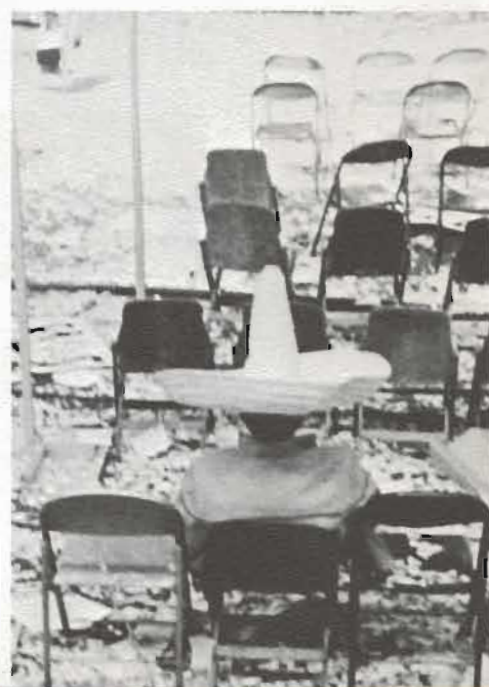

May Festival

With tapping feet, twirling skirts, and smiling faces, May Festival returned to the PLU campus after a year's absence. The performance under the direction of Mrs. Marta Berg and Mr. Auden Toven was more varied and exciting than ever, as the May-fest dancers presented selections from Denmark, Norway, Sweden, Russia, Mexico, and the Philippines.

In addition to the Mayfest dancers, six talented PLU coeds performed a classical interpretive ballet, and 17 coeds were featured in a modern interpretive dance. Highlighting the evening were the performances of gymnast Peggy Rowen.



May Festival Court, Front Row: Ribbon Bearers; Marie Olson, Marcia Welch, Carolyn Ramsfield, Helen Hardtke, Joyce Samuelson, Jan Loreen, Linda Rude, Sally Williams. Back Row: Attendants; Paulette Weiss, Robbi Ehrhart, Barb Thompson, Sec Holte, Queen Carol Christopherson, Attendants; Jennifer Braa, Kathy Teske, Sue Wilkie, Ann Widsteen. Not pictured: Attendant; Christy Monson.



Nationally famous, Tacoma seventh grader, Peggy Rowen, performs a floor exercise routine.



Above, Mr. Auden Toven leads the Mayfest dancers into the gym.

Right, Mayfest dancers kick up their heels.



The Mayfest finale, "Lights of Vienna."

Quick feet are needed for this dance from the Philippines.

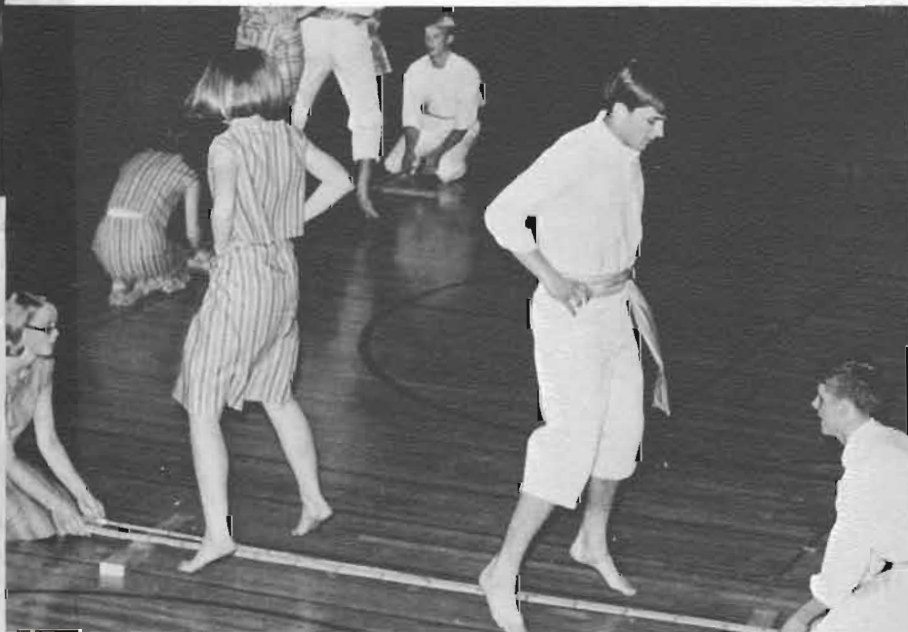

A touch of Russia is added to the Mayfest program.



Queen Carol I



Letterman President, Neil Bryant places the crown on the head of Queen Carol Christopherson.

The dancers have fun performing a weaving dance from Norway.





Mrs. Pierson shows a change of fashion is as simple as a change of hats.

Housemothers Present "The Shape We're In, Now and Then"

A delightful new form of talent and entertainment was presented "for ladies only" this year by the Head Residents of all the women's halls. Our house mothers modeled everything from hats to babydolls at their self-initiated fashion show entitled "The Shape We're In, Now and Then."



House Mothers aren't what they used to be.



Appropriate churchwear according to Code for Coeds . . . 1920.



Times they are changin'!

College Bowl Offered Chance for Quick Recall

College Bowl began its fourth year of intra-dorm competition with sixteen teams participating. The College Bowl contest is not so much a part of knowledge, but rather, quick recall and team defense. This year's questions were designed especially for the curriculum at PLU.

Cash prizes and trophies were awarded to the champions, this year the Sympathizers.



Defending champions, Evergreen in formal dress.



The finals saw action with Evergreen against the Sympathizers. A big crowd gathered in CB 200 for the match.



Above: Dave Hanson and Bob Larson received the first place cups for their win.
Right: EVERYONE came to College Bowl!





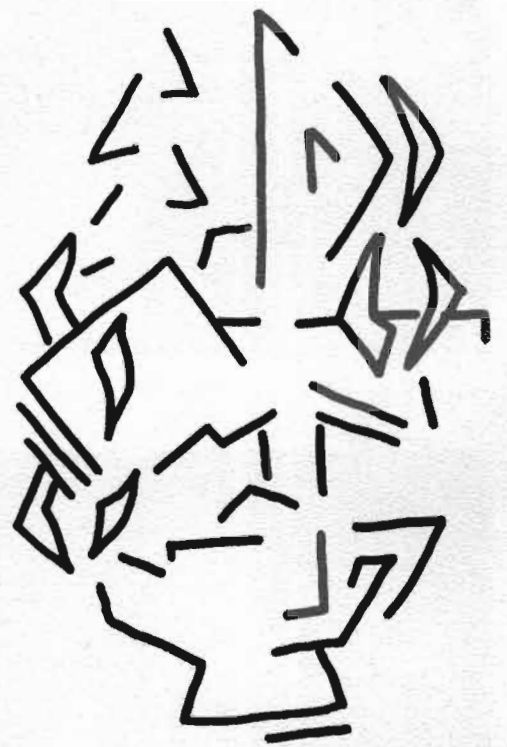

Entertainment



*Seekers. . .in a
World of Their Own*



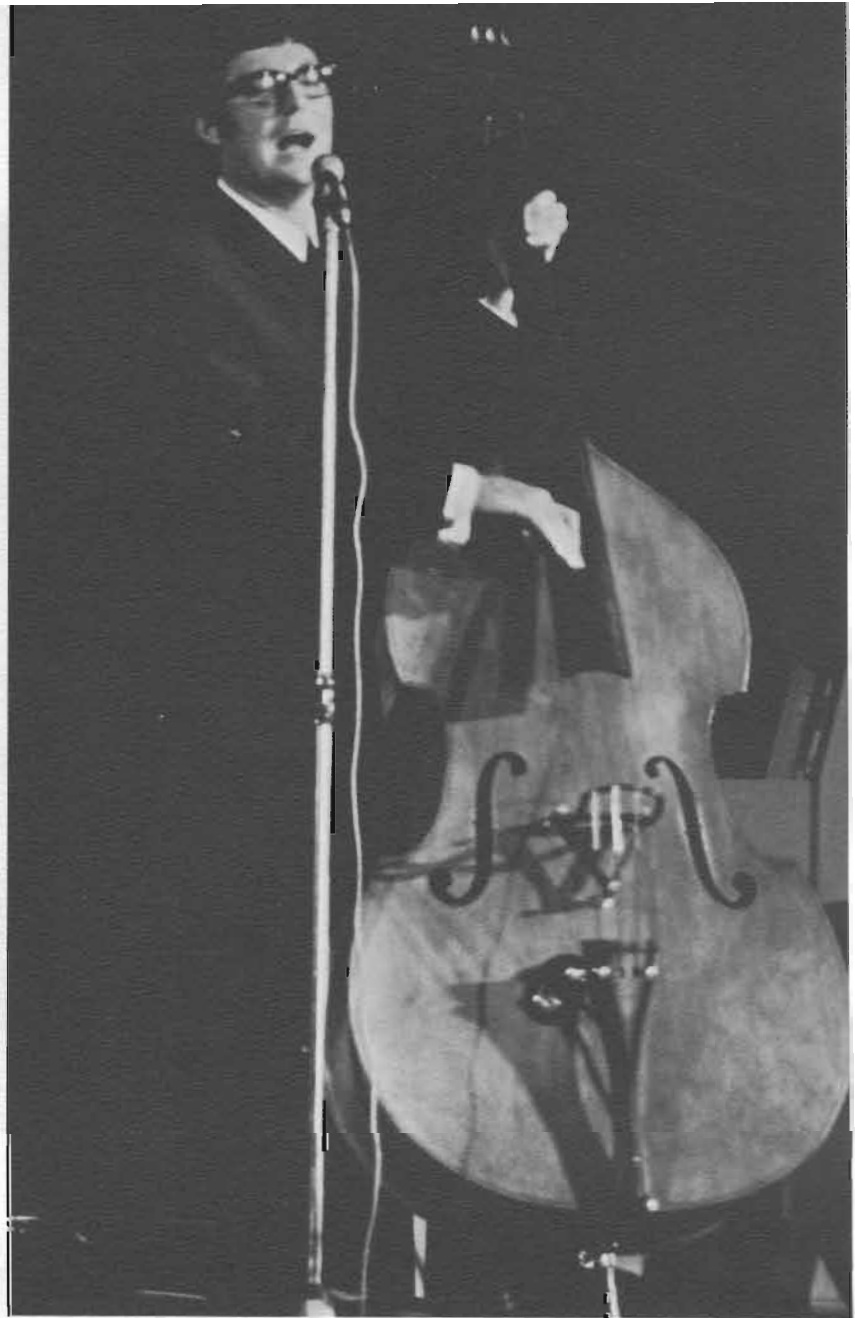

Above: Bruce of the Seekers takes a moment to sign an autograph while below: Stan Stenerson talks with comedian Ron Carey.



Enthusiasm! Is it contagious? It was when the Seekers appeared before a capacity crowd at P.L.U., September 30, 1967. P.L.U. students were honored with the Seekers' first performance in the United States. It was a performance that will not soon be forgotten by the members of the audience that night, for they were allowed to live music with the Seekers whose enthusiasm crept into everyone . . . a good beginning for a busy year.

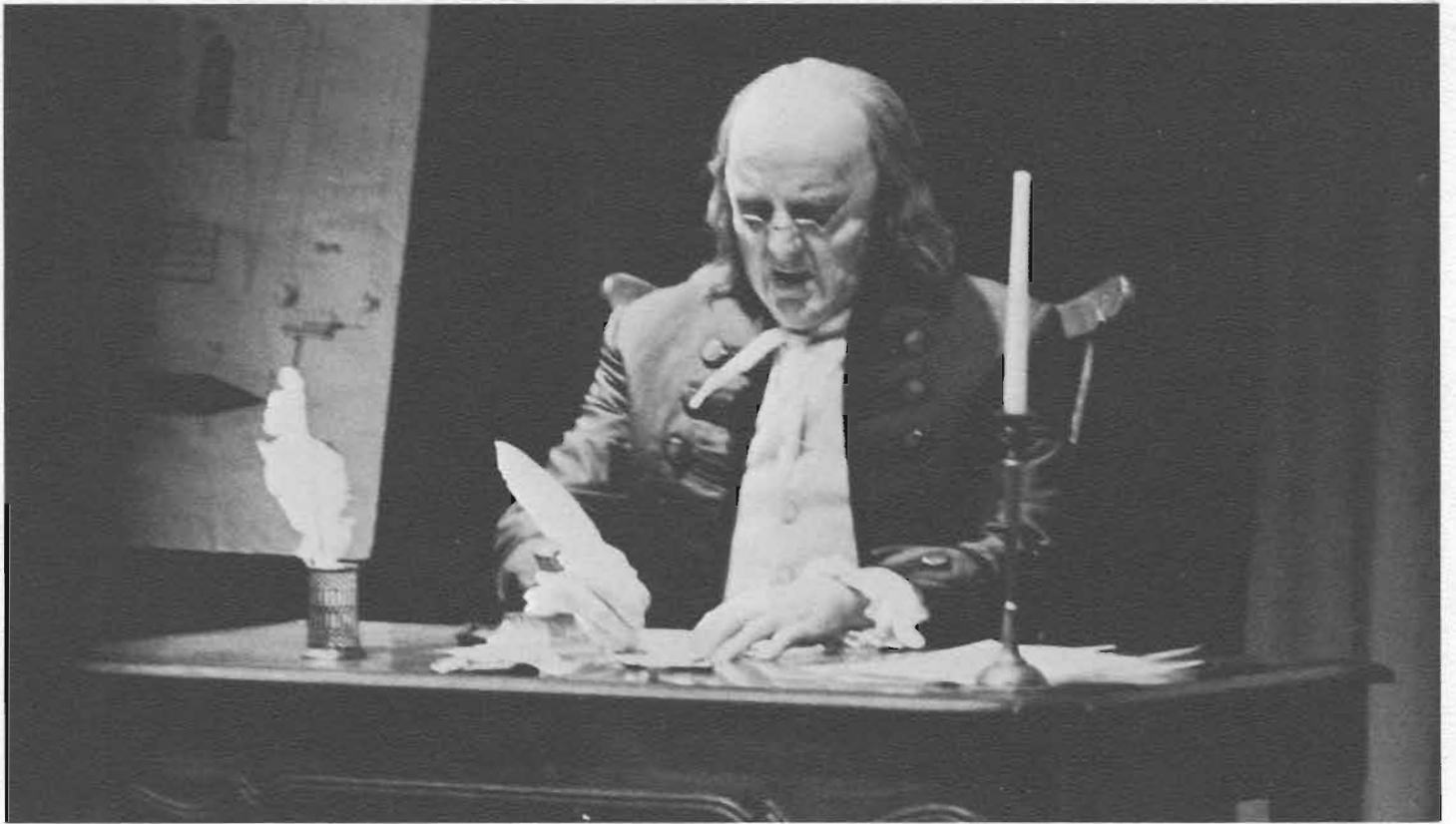

Ben Franklin, Citizen

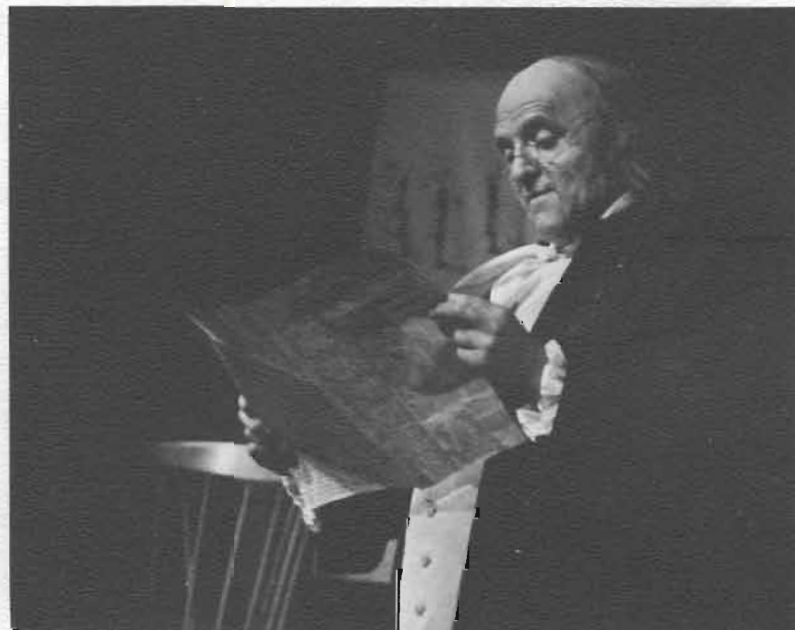

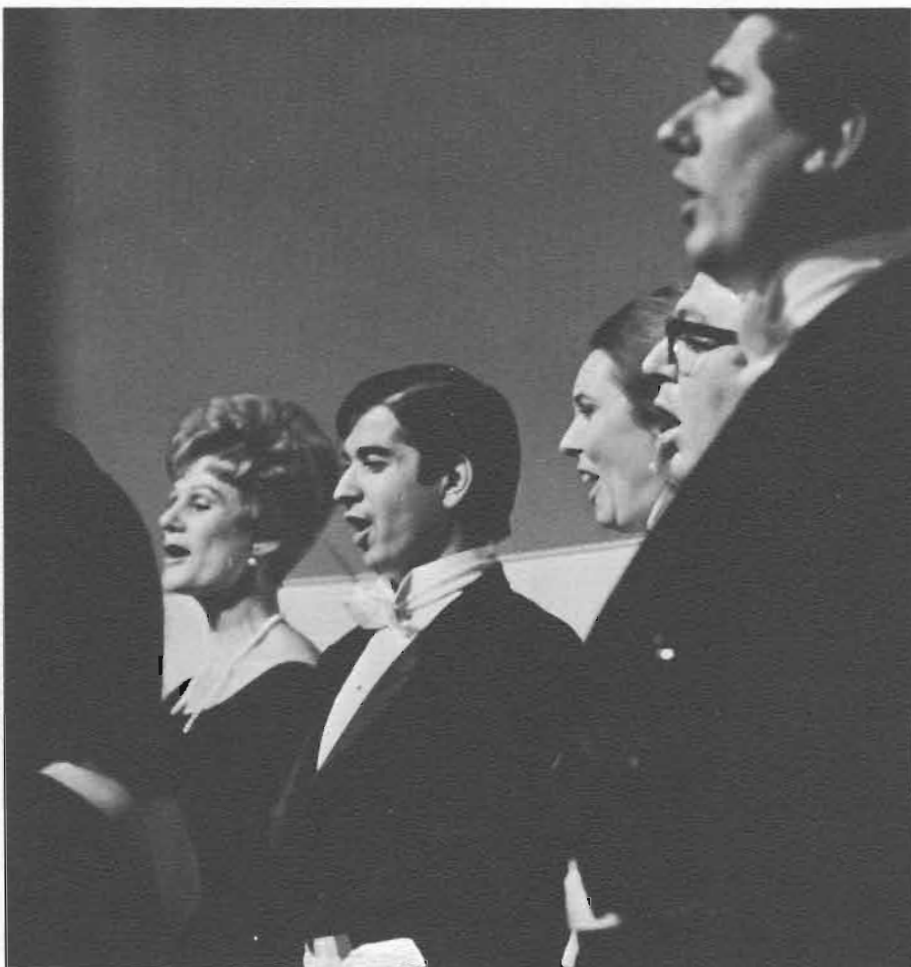

*Good Entertainment:
Ben Franklin Sets
the Tradition -
While the Roger
Wagner Chorale
Maintains the
Tone.*

*Ballet Company
Captivates Students
With Diversified
Artistic Style*

The Oukhoumsky Ballet Classique presented a versatile performance which included everything from the classical, "Nutcracker Suite" to a modern dramatic presentation of Shakespeare's "Othello." It occurred in Eastvold Chapel to a near capacity crowd of P.L.U. students and Tacoma citizens on February 9. The ballet, together with Fred Wayne's dramatic presentation of readings by Benjamin Franklin on October 27, the Roger Wagner Chorale on November 27, the Radio Orchestra of Canada on April 19, and monthly art exhibits in the library gallery were all presented by the Artist Series.







Above: The Choir of the West 1967-68. Below: Receiving last minute instructions from director, Mr. Maurice Skones, the Choir prepares to file on stage.





*Choir of the West:
Ambassadors from
PLU*

Walk past the chapel about four-thirty any day, and you're bound to get a pleasant earful. Pause a moment, and you'll hear sixty voices repeating again and again the same measure until perfection is reached. This is the Choir of the West. Serving as officers for 1967-68 were: Phil Ranheim, president; Doug Lieberg, vice-president; Helen Adolf, secretary-treasurer, and Ken Sammons, student director.



Sonja Simons reviews a few bars of "The Vanities of Life."



It all started one rainy afternoon.

Choir Breaks for Tour

Semester break was no break for the Choir of the West members, whose concert tour this year was highlighted by cutting a record for Miklos Rosza, composer of the musical score for "El Cid"

and "Ben Hur." "The Magnificent" by Bergen, and "The Vanities of Life," written by Rosza, were among the selection included in this record.



The pause that refreshes.



Two more days, and it's back to P.L.U.



"You get the music, and I'll take the robes, and then in the morning . . ."

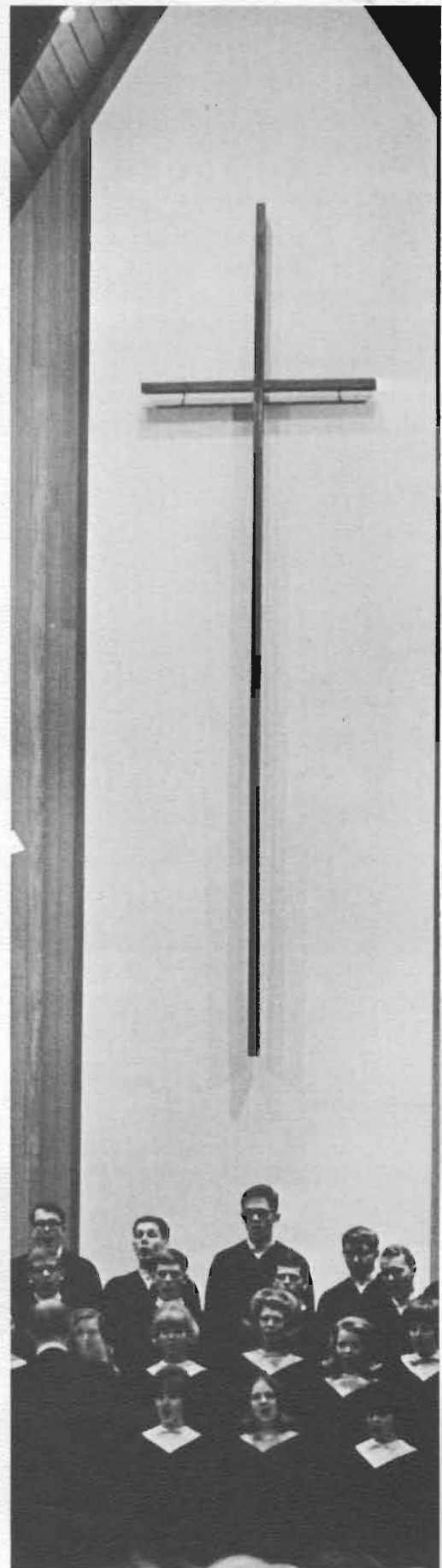

"All to the glory of God."



A little sleep goes a long way.



It's not all singing—but just about!



Madrigals add variety.





Pacific Lutheran University Chorale

University Chorale and Orchestra: A Symphony of Sound

The University Chorale, formerly the Chapel Choir, is under the direction of Mr. David Urness. Within the Chorale is a smaller group, composed of sixteen students, known as the Chamber Singers. In the spring, the Chorale combined with the University Orchestra and the Choir of the West and presented a major oratorio.

The University Orchestra is a joint community and university sponsored activity. It is composed not only of university students, but also interested members of the faculty and the surrounding community. Mr. Jerry Kract, a new member to the music department, is the conductor of the orchestra.



Pacific Lutheran University Orchestra



Band: The Diversified Music Program



Bill Zander and Steve Barnes participate with Pep Band at a home basketball game.

Music plays a vital role in both the curricular and extra-curricular program at P.L.U. The band, under the direction of Gordon O. Gilbertson, offers an opportunity for students to prepare themselves for a musical profession. For a student who wants to continue his musical interests it is an extra-curricular activity. The band presents a number of programs during the school year including: a concert at the Rainer School for the Mentally Retarded; a children's concert for the Orthopedic Guild; a homecoming program after returning from their annual tour;

a Spring Concert; and ending with a combined program with the Choir of the West for graduation. This year on their annual tour, the Band traveled to points in Central and Western Oregon, and Northern California. They performed various types of music including marches, show tunes, and classical works. Serving as officers were: John Cockram, president; Russel Dion, vice-president; Karla Miller, secretary-historian; Ron Ahre, stage manager; Gary Beard and John Mikesell, chaplains; Janet Hoines and Margaret Grossie, librarians.





Phil Nesvig uses his band hat for shade.

Dennis Smith directed the Pep Band this year at all home basketball games.

Between playing, Mark Anderson has time to eat an apple.





Above: David Vold as Mercutio and Howard Gedrose as Benvolio. Below: Connie Miller as Juliet.

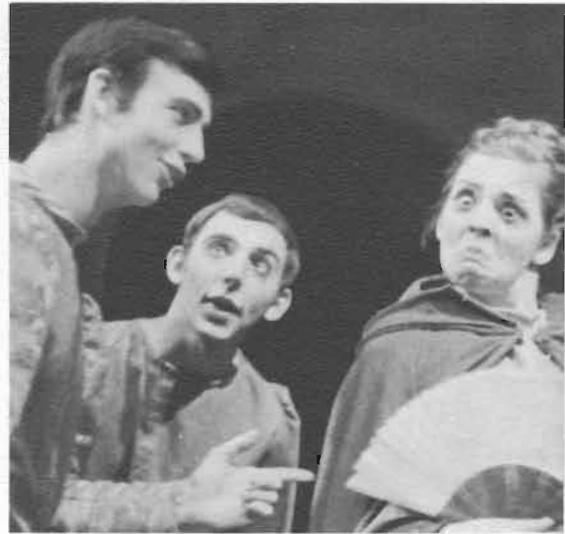

Romeo and Juliet: Love's Triumph and Tragedy

Connie Miller and Robert Beath headed the cast of Shakespeare's classic *Romeo and Juliet*, presented this fall at Pacific Lutheran. The production, directed by Dr. Abe Bassett, was given the high praise due it by receptive audiences.

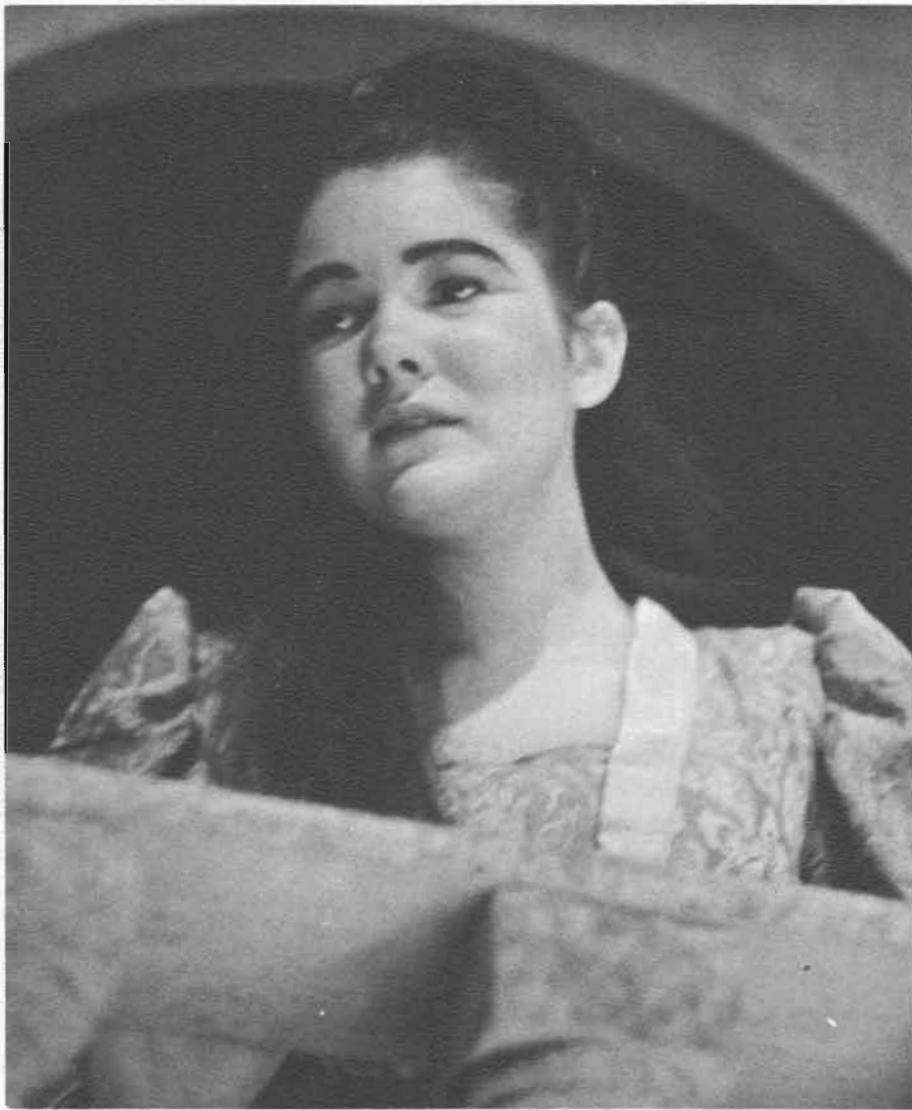



Marsha Wynn portrays Juliet's Nurse.



Romeo and Juliet.



Dr. Abe Bassett tastes success.





Tell mother all about it.



Mother-in-laws sometimes create problems.

*Alpha Psi Omega
Presents
"Barefoot in the
Park"*

The newlyweds' life is full of trials and tribulations and this theme was amusingly depicted in "Barefoot in the Park" when presented by the Alpha Psi Omega under the direction of Rick Crouse. The young couple was played by Rosie Eppley and Fred Rynearson. Other members of the cast included Ann Nehser, Brad Miller and Dirk Hamilton.

The leads in "Barefoot"; Fred Rynearson and Rosie Eppley.



A Tradition

at PLU:

"A Christmas Carol"

In the annual tradition of Christmas, "Christmas Carol" was presented by Curtain Call under the direction of Linda Osmundson. Another tradition is that once performers achieve a role in Christmas Carol it is theirs to keep until they graduate.



Ebenezer Scrooge with Tiny Tim.



"... And I'll never be an old fuddy-duddy again."

Victor Velasco and Mrs. Banks discuss their previous night's adventure.



A lover's quarrel plus an audience of one results in hilarity.

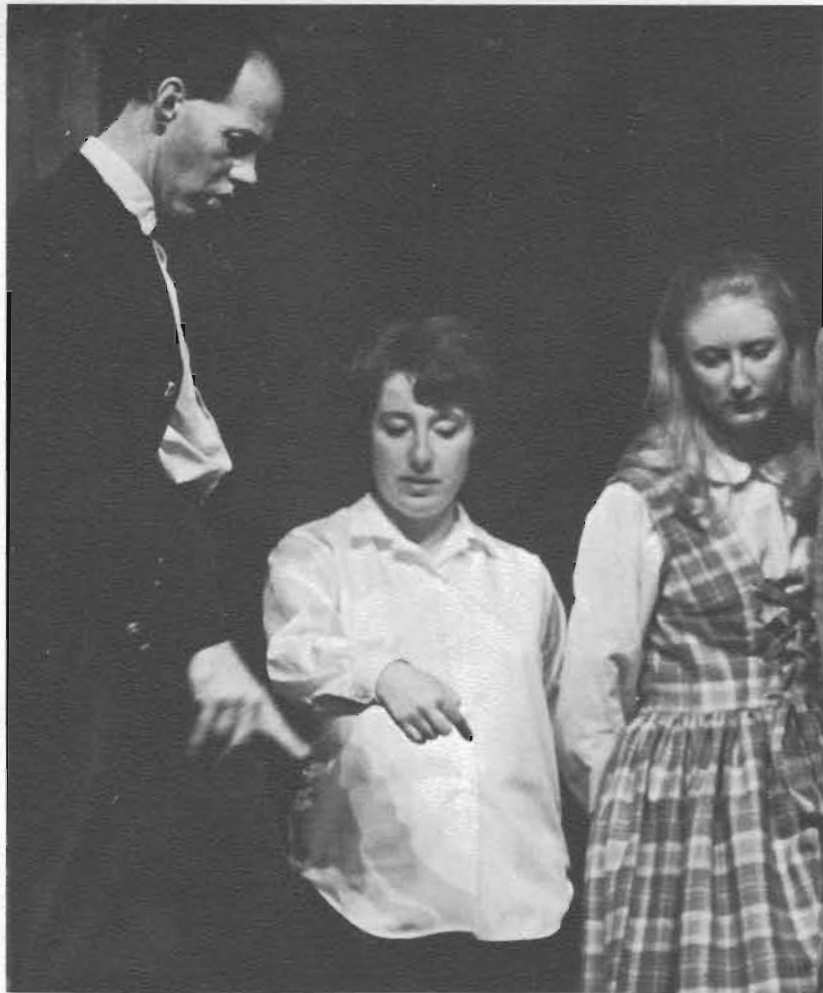

Nordie works out technical details during dress rehearsal.



Below: Don Olson stars as Flibbertygibbet.





*In the Tradition of
Children's Entertainment. . .
PLU Students Presented
Flibbertygibbet in the Fall*



. . . and the makeup comes off until the next performance.



The Cast

Flibbertygibbet.....Don Olson
Gavin.....Dave Lee
Adam.....John Olson
Bess.....Sandy Sanford
Kate.....Sharon Gephart
Peg.....Joni Anderson
Grandpop.....Gary Brandel
Nannie.....Helen Hardtke



"Tink, Look here!"



Liza is all tied up by Nana



Peter tries to save Wendy from the Pirates.

*Acting More
Like Children
for Children
. . . Peter Pan
is Presented*

"We're Flying, we're flying!"



"Quiet, I think the Indians are winning."





"Wendy-lady, be our mother. . . ."



"Mother, We're back!!"

Doug Counsell as Captain Hook

Rocky is Peter Pan.

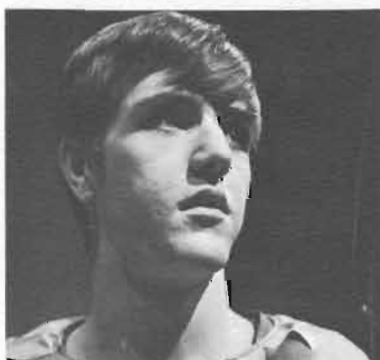

The Cast

Peter Pan Jim Rockom
 Wendy Sharon Jacobson
 John Gaylen Hahto
 Michael Dennis Moore
 Mrs. Darling .. Sharon Gephart
 Mr. Darling Dennis Goin
 Liza Julie Halvorson
 Nana Lew Rhoe
 Captain Hook....Doug Counsell
 Tinker Bell A Fairy

Antigone:
Tragedy in
its Purest Form

Directed by Dr. Abe Bassett, the University Theater presented *Antigone* in a modernized style. The story of *Antigone*, played by Karen Krebbs, is that of a girl completely devoted to her values, coming into conflict with her uncle Creon, the king, portrayed by Doug Lieberg. Calling on the audience to decide which values they would support, *Antigone* was one of the drama departments most thought provoking productions. The supporting cast included Dave Monsen, Pam Eubanks, Cathy Ogren, Phyllis Booth, Phil Mattox, Howard Gedrose, John Elmer, Jim Baurichter, John Ericksen, Doug Johnson, and Rosie Eppley.



The moral strength of *Antigone* is pitted against the physical strength of *Creon*.

Antigone swears she *will* bury her brother.



The messenger brings the news. . . . *Antigone* is dead.

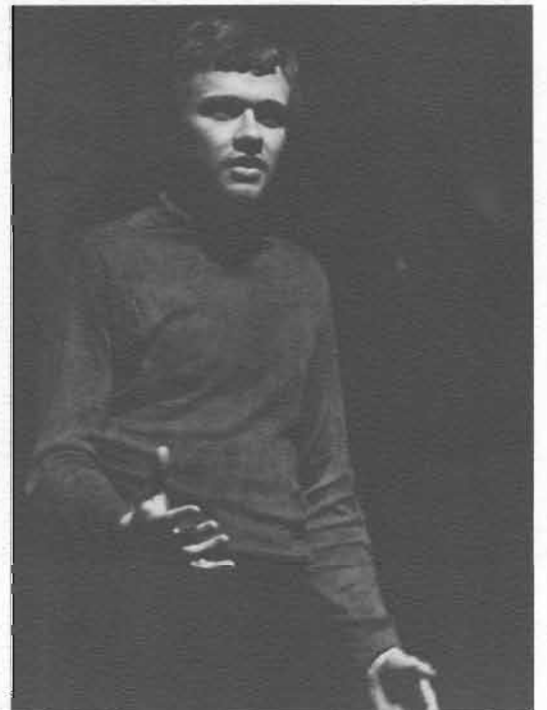

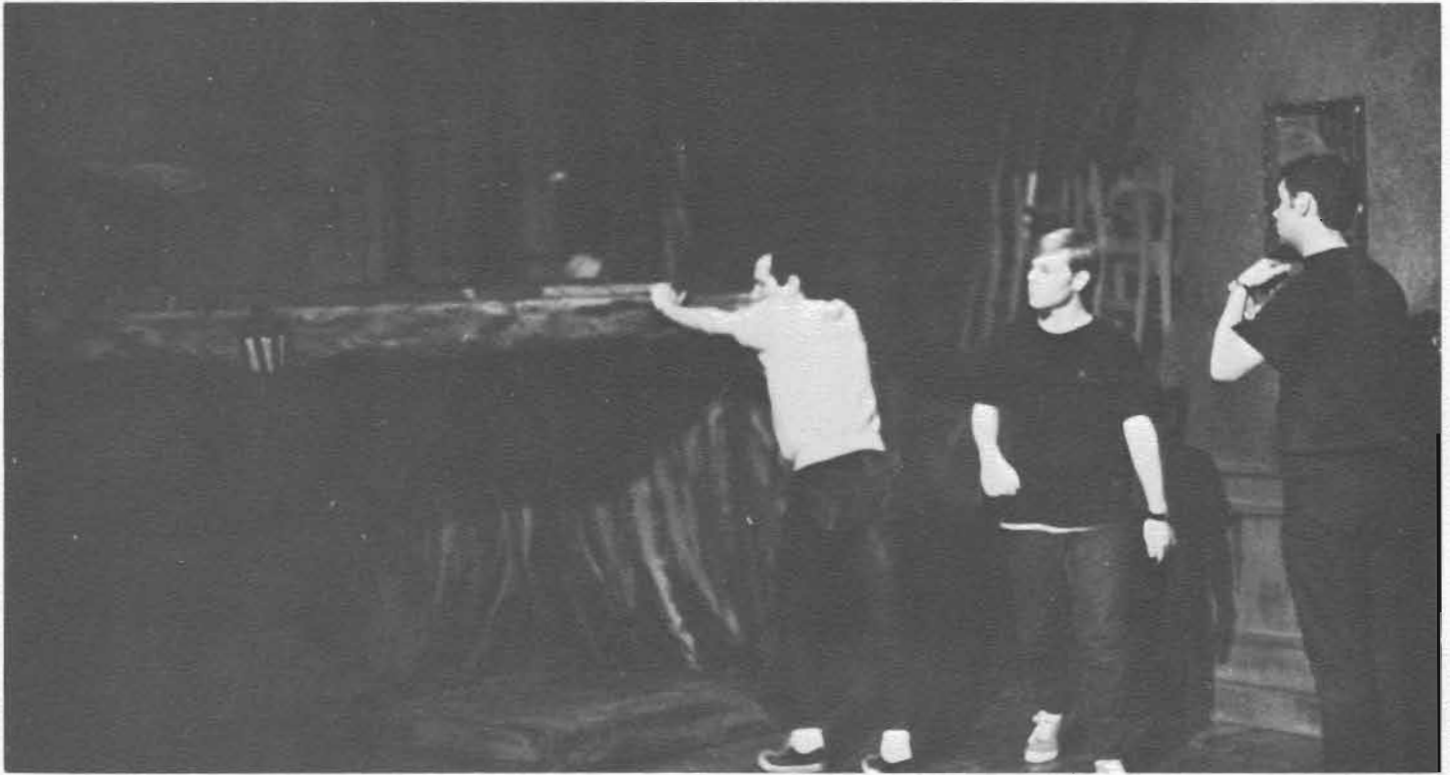

On Stage Crew you learn that "you always get yours in the end!"



A Tribute. . .

. . . to a hard working crew of students who help behind the scenes to make every stage production what it is at P.L.U. Without their hard work and dedication, the show couldn't go on. Their reward is not applause; they usually don't even get their picture in the annual, but they work because they enjoy it, and they work hard.

KPLU Radio and TV Expands Program

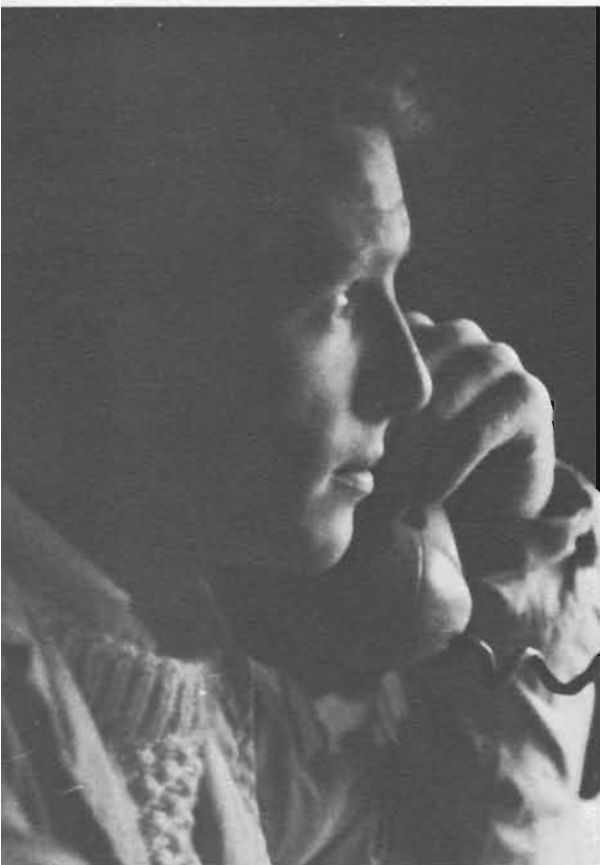

"Is everything OK in the sound and light department?" asks Mr. Roger Rodewald.



"Oh no! It just couldn't have happened, it just couldn't—not now!"

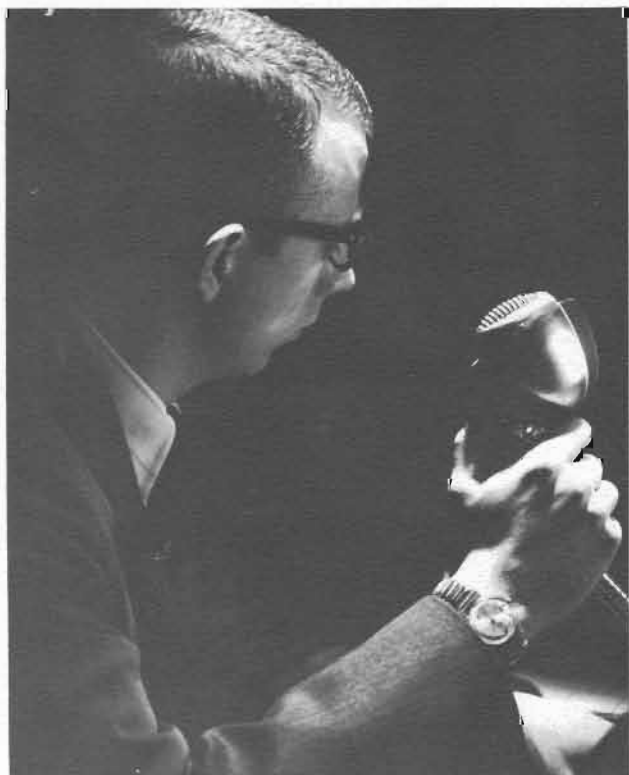

"Look alive out there on the set," exclaims Mr. Paul Hartman.



"What's going on? All I see is a 'black abyss!'" comments Fred Rynearson with a puzzled look coming to his face.



Mr. Judd Doughty is spellbound by the action on the set.



"Nooo Mike, adjust it this way!" exclaims Mr. David Christian, TV equipment expert.

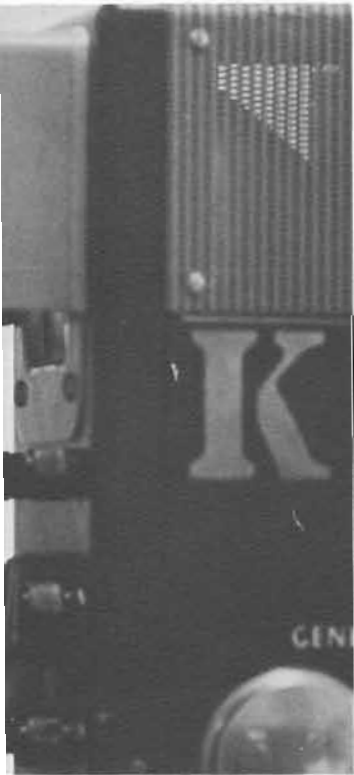

"I'll fix it. That is if only I can get this round thing through that square little. . . ." Mr. Christian, chief radio and TV engineer.

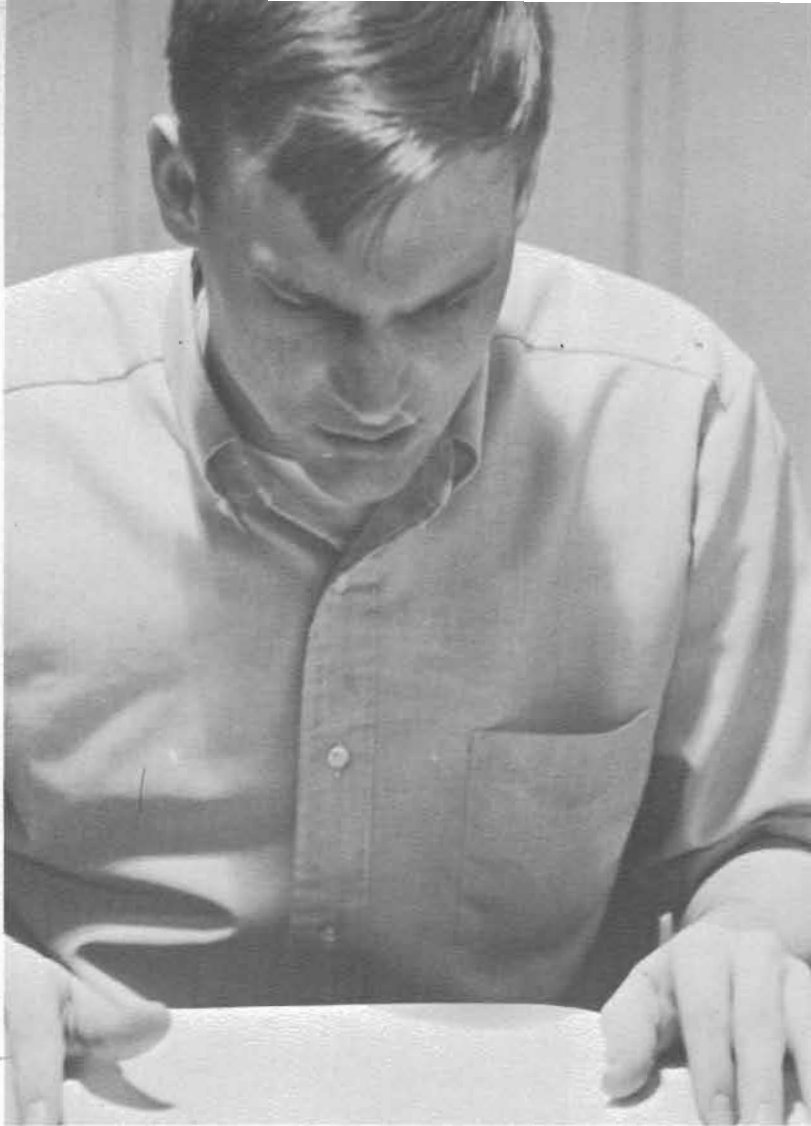

Tom Stuen—editor

Karen Hart—circulation manager



Kate Mancke—copy editor

Julie Jacobson and Donna Balderstone—staff



MM: Campus Communiqué



Mike Neils—staff

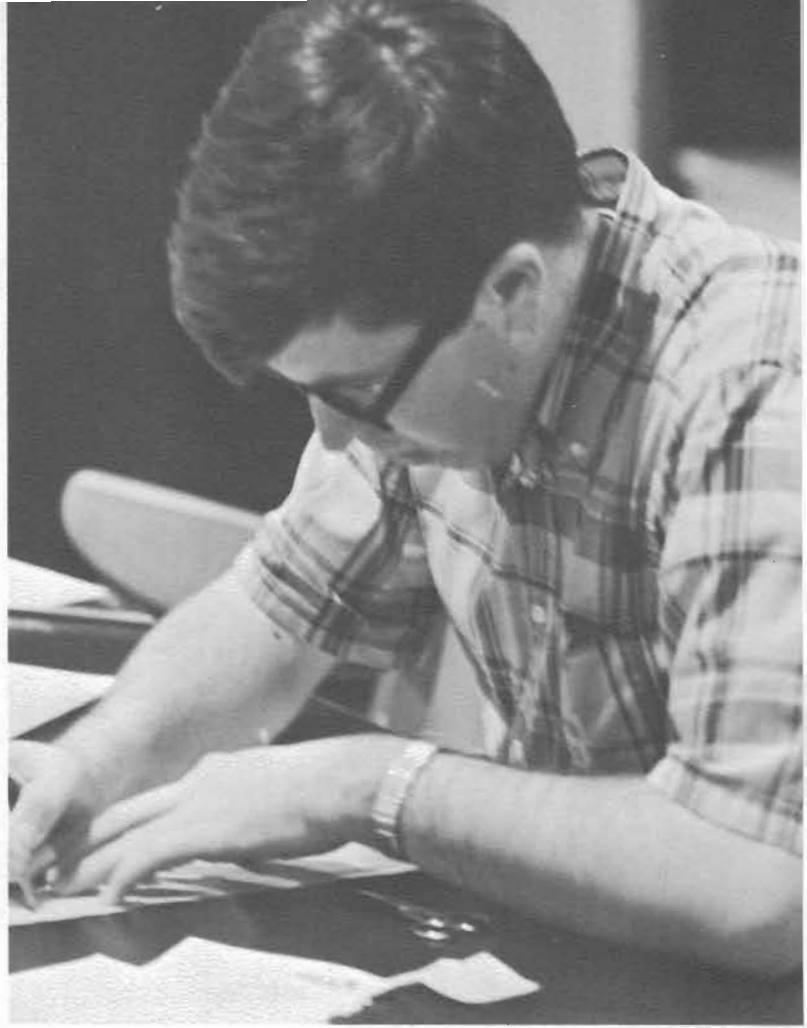

Marv Slind—associate editor

Jack Henderson—sports editor and Tom Stuen—editor

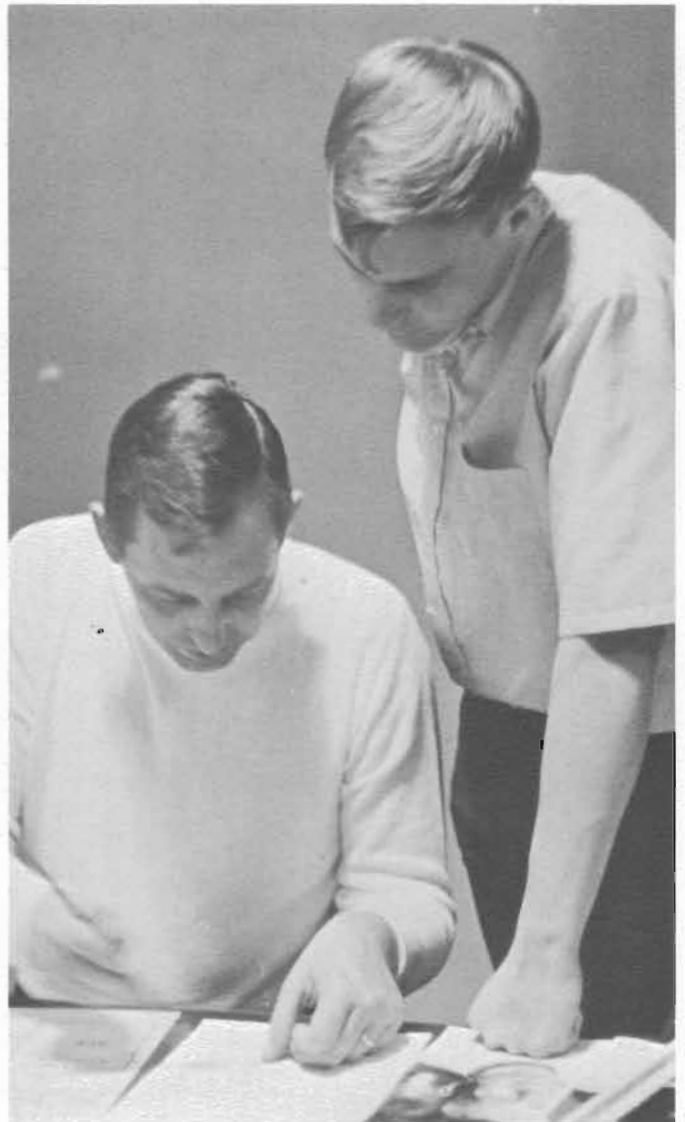



Saga Makes Book

1. Dave Roller
Dave Carr
2. Judy Louie
3. Debbie Charneski
4. Dave Soderlund
5. Cindy Berentson
6. Colleen Hilleren





1. Angie Holm—Editor
 2. Wendy Williams
 3. Mr. John Eyres—Instructor
 4. Kit Lucas
 5. Ellen Espedal
 6. Mikki Plumb
 7. Susie Plumb
 8. Christy Stevens





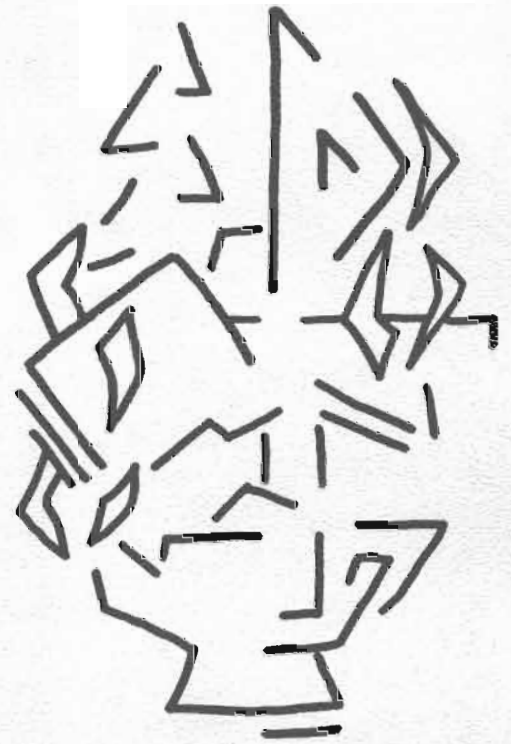

Athletics

Football Team Has Adverse, Frustrating,



Al Freutel tackles a California Lutheran man as Jeff Carey moves up to help.

Luckless, and Disappointing Season

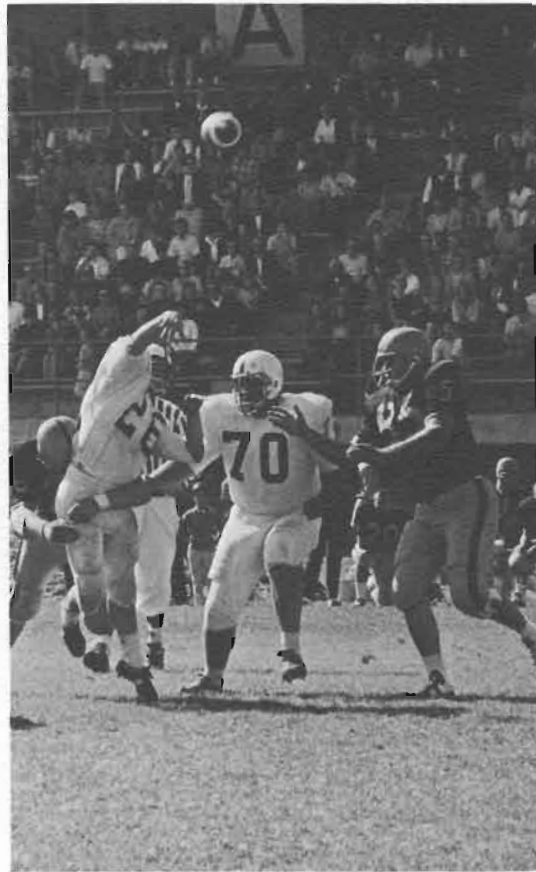

Ross Boice and Rick Johnson rushing the passer in the CWSC game.



Lee Davidson carrying the ball for the Lutes against CLC.

The Knights opened their second season in the Pacific Northwest Conference with a losing game to California Lutheran, by a score of 20 to 8. Even though the Lutes managed to outplay their opponents on the ground in yards gained, CLC's passing was the downfall for the Lutes. The Lutes met Eastern Washington State College next only to lose again. This time 47 to 14. And so the 1967 football season moved on. The Knights lost twice more before winning their first game. The losses: Willamette and the University of Puget Sound. Their first win: Pacific University, with a score of 34 to 12. That was a happy day in Luteland!



Mike Arkell and Bill Tye tackle the CLC ball carrier.

Many Freshmen Join Lute Veterans



Lutes 1967

Footballers 1967: Don Aiken, Mike Arkell, John Bangsund, Bob Beller, Ross Boice, Niel Bryant, Mike Campbell, Jeff Caya, Jeff Carey, Lee Davidson, Ken Doggett, Ben Erickson, Glenn Fehler, Paul Ferguson, Al Freutel, Phil Goldenman, Dave Halstead, Ken Harding, Mike Henry, Jack Irion, Doug Jansen, Rick Johnson, Randy Jorgensen, Bill Krieger,

Hans Lindstrom, Chuck Lingerbach, Bob Lovell, Fred Moe, Mike Marsh, Skip Miller, Ed Munson, Pete Olbertz, Duane Oyler, Don Perry, John Polzin, Bill Ranta, Rick Rogers, Dave Roller, John Safstrom, Larry Tuke, Bill Tye, Pete Ugstad, Mark Yokers.



Ken Harding catches a pass on the run in the EWSC game.

Having smashed Pacific the week before, the Lutes were a strong team against Linfield. But they weren't strong enough. The score indicates a close game. And it was, Linfield 24, PLU 21. Next up for the Knights was the Homecoming game with the College of Idaho. WE WON! 27 to 7. A Homecoming game is no good unless you win. Ours was perfect! But our luck didn't last. With two games left the Lutes tried hard. But they lost to Whitman 14 to 7 and Lewis and Clark 45 to 7. We tried hard and lost. What more can we say?

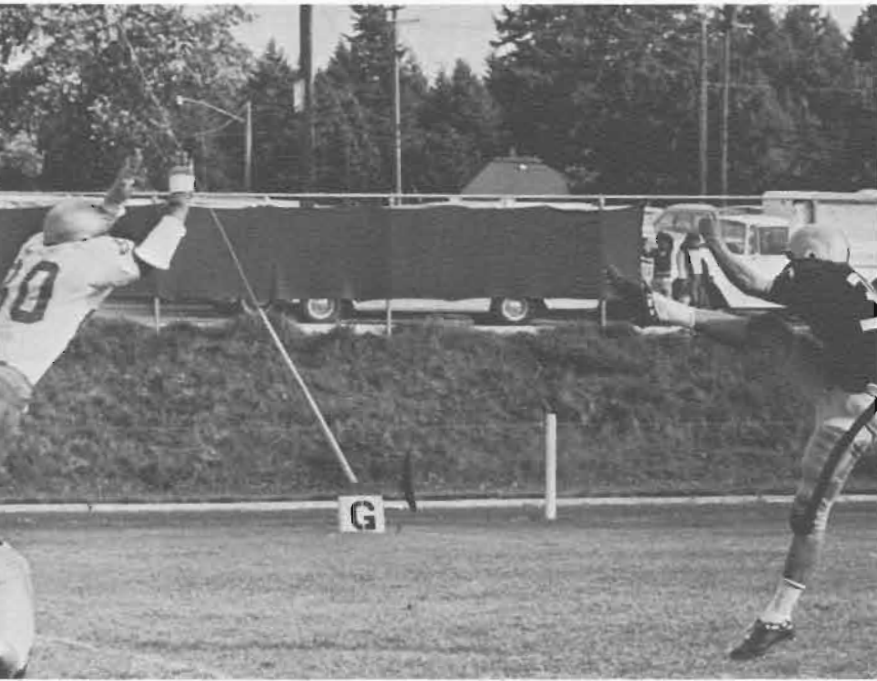

Willamette tries to block the kick as Bill Ranta punts.

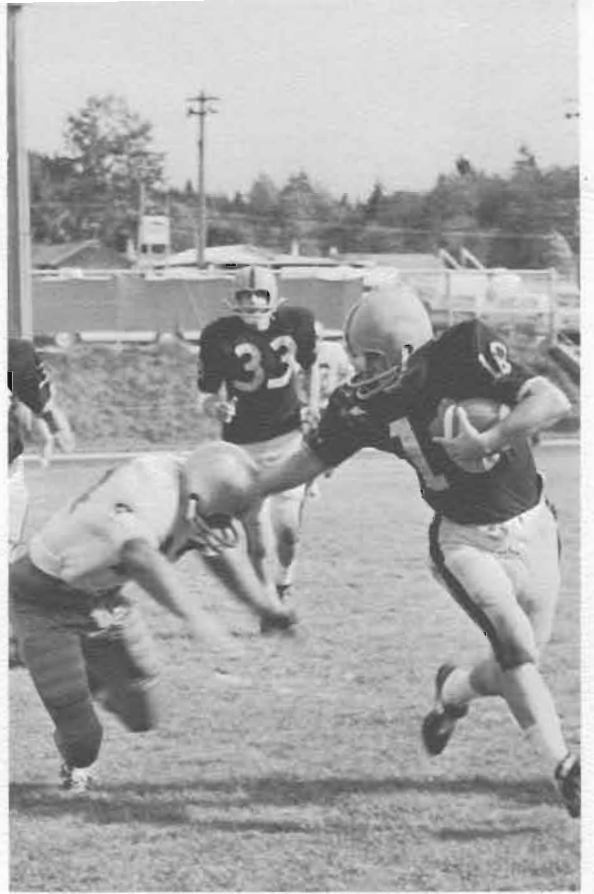

Bob Beller runs with the ball as the Willamette goes down.

Ken Harding carries the ball against Eastern.

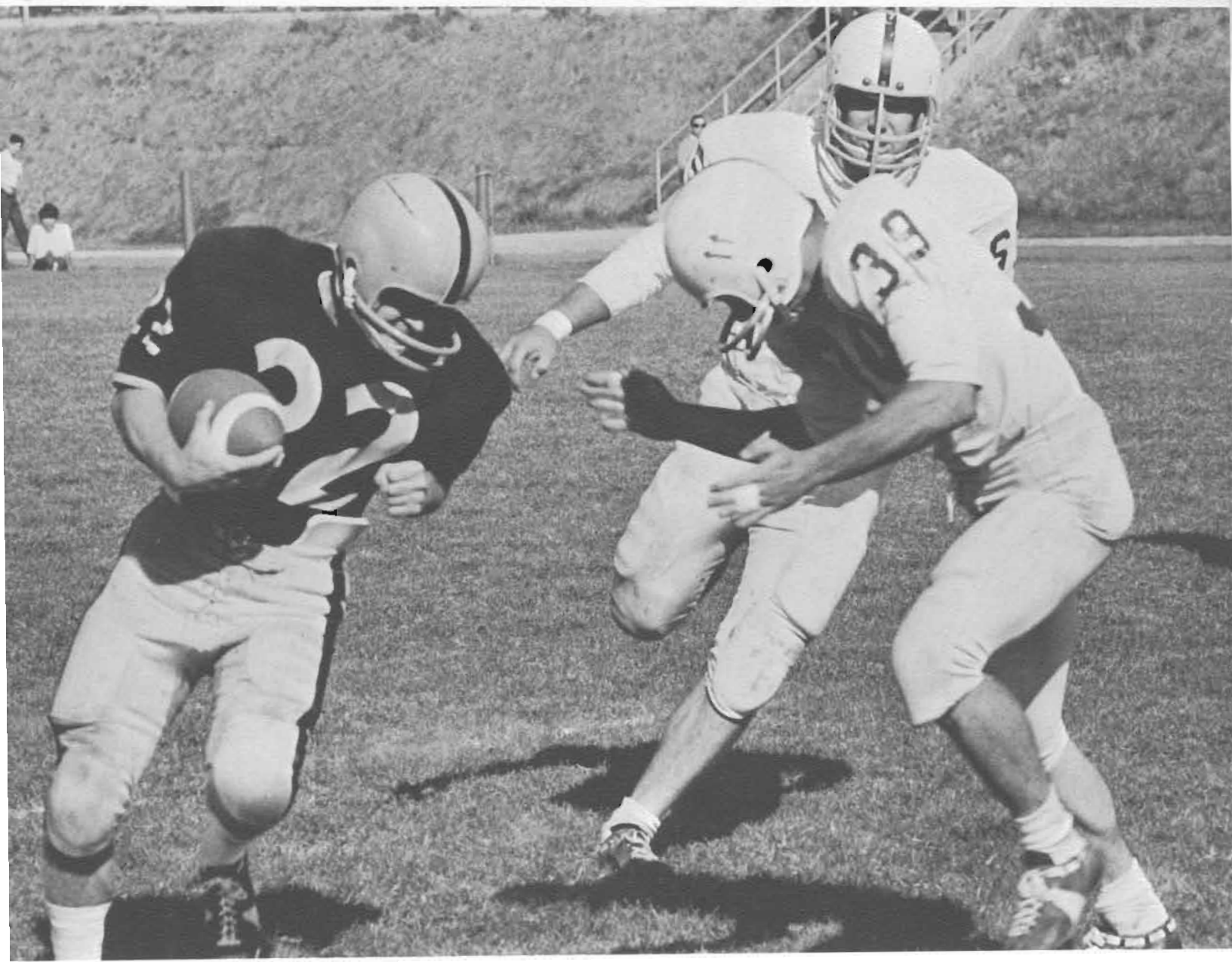

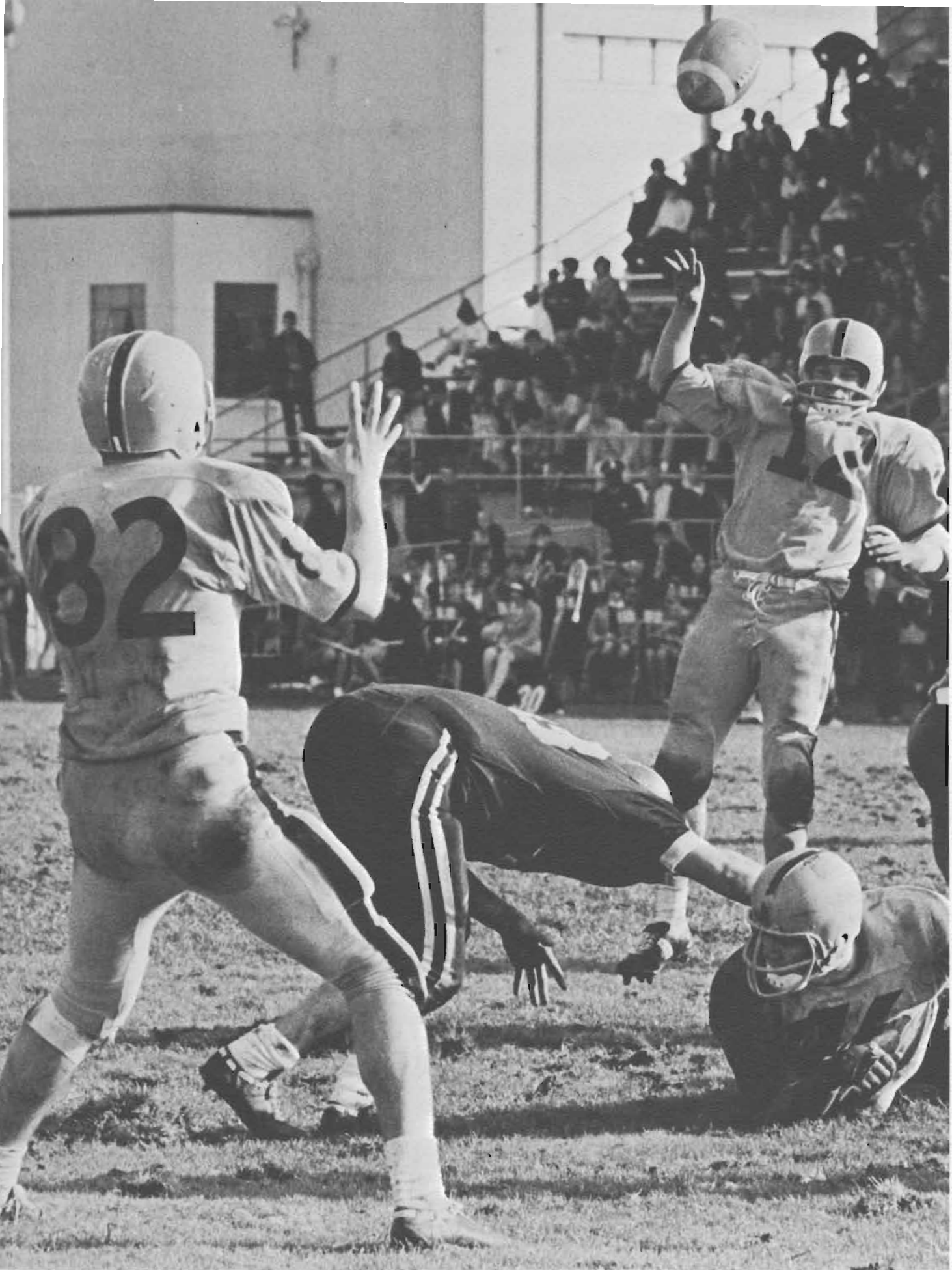

Bob Lovell passes to Dave Roller during the UPS game.

Jeff Carey goes for the ball in the Pacific game.



U.P.S. Proves too Strong to Beat

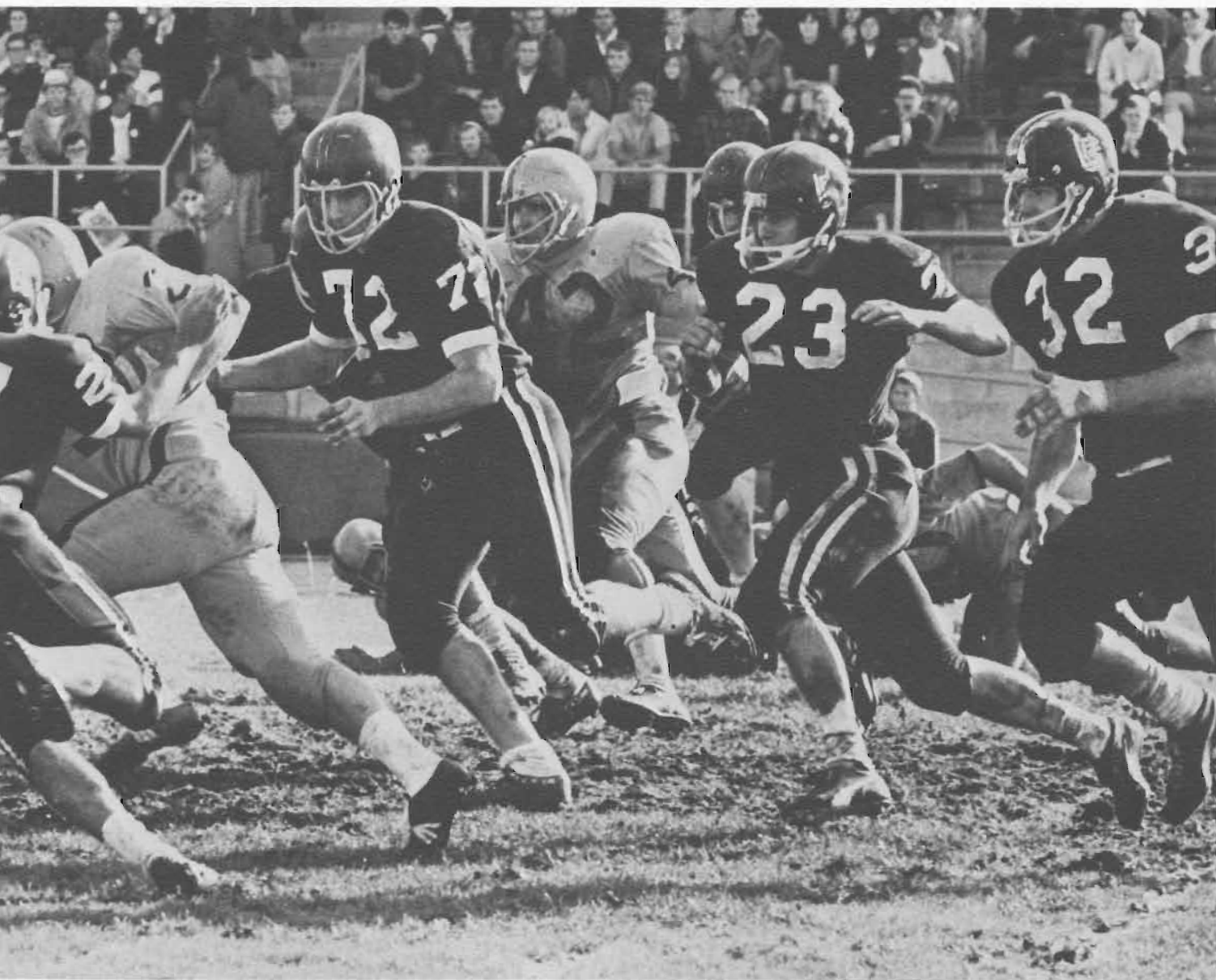

Ken Harding running the ball against UPS as Fred Moe blocks.

Jack Irion, a freshman, carries the ball during the Pacific game.



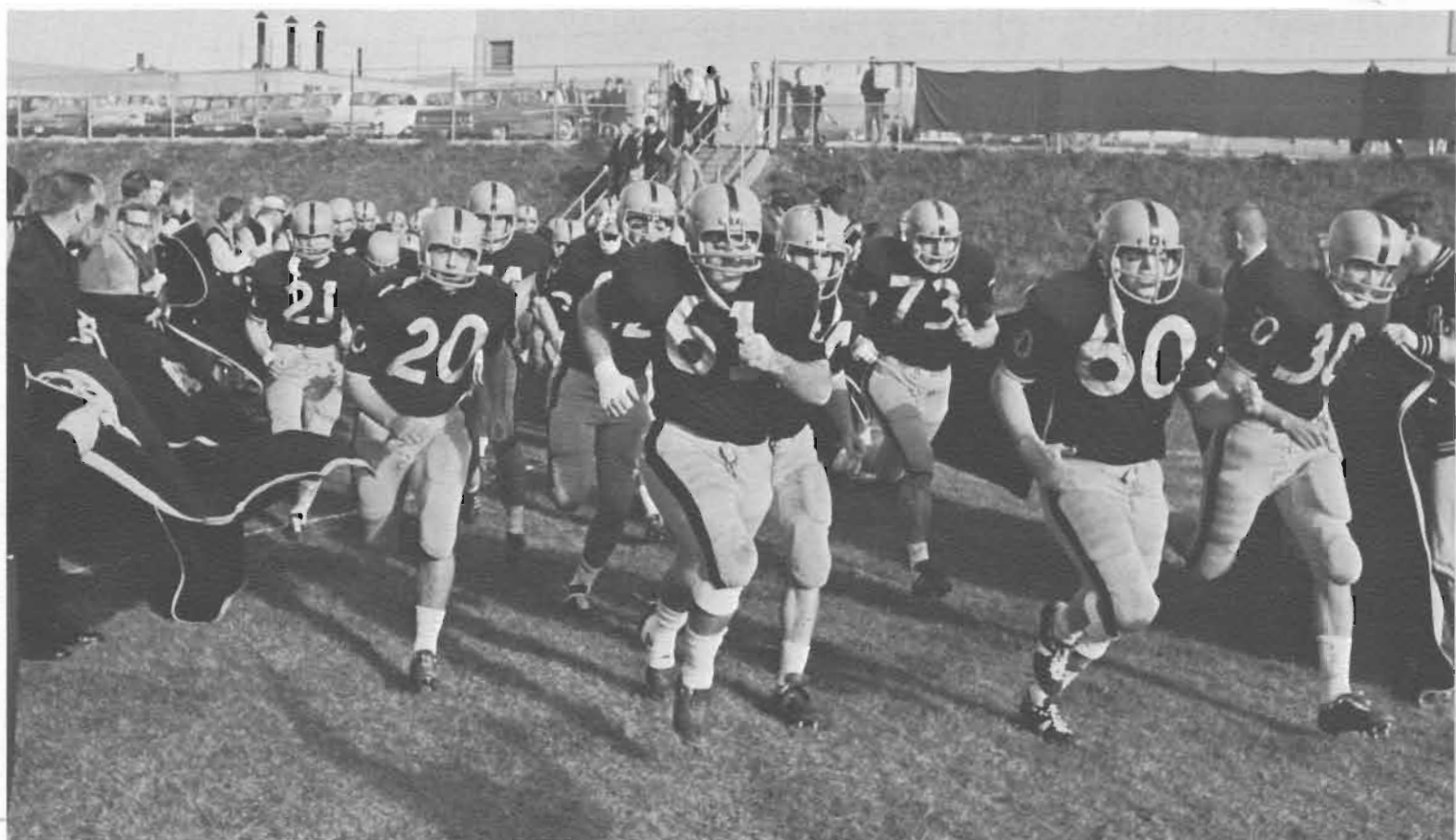

The Alumni form a blanket tunnel for the team at the Homecoming, College of Idaho game.



The Lutes try to intercept the College of Idaho pass.



Dave Roller is tackled during the C. of I. game.



The Lute Dads watch the Lewis & Clark game from the sidelines.



A big pile-up during the L & C game.



Mark Yokers climbs over the many bodies to help Ross Boice stop L & C.

Dads See Lewis and Clark Game From the Sidelines

SEASON SCORES		
We		They
8	California Lutheran	20
14	Eastern Washington	47
13	Willamette	40
0	Puget Sound	37
34	Pacific University	12
21	Linfield	24*
27	C. of Idaho	7
7	Whitman	14
7	Lewis & Clark	45

*This game was forfeited to P.L.U. later in the school year by action of the Northwest Conference because Linfield had played an ineligible man.

Coach Carlson talks to his men at the UPS game.



Cross Country Becomes a Conference Sport; Go



Rain, fog, or darkness wouldn't keep Kieth, George, Bob, or Tom from running, running, running every day.

Lute Harriers



The golf course becomes a second home for the Harriers.

Running ten miles every day — just for practice. . . . Dedication, strong lungs, and strong legs are prerequisites for PLU's newest sport—cross country.

The new Lute Harriers found that their first year was a building year. They participated in five meets, winning only one. The Harriers beat Simon Frazier University of Canada. They also participated in an invitational meet held at Lewis and Clark, a dual meet at Pacific University, a double dual meet

at WWSC, the conference meet at Willamette University and the district meet at WWSC. All of the Harriers' meets were away due to the fact that PLU doesn't have a cross country track. With a young team, their second season looks to be stronger one.



The Lute Harriers kneeling from left are Mark Kinkade, Chris Copstead, and Paul Barkley. Standing Tom Terjeson, Robert Carrell, George Jensen, and Kieth Johnson.



Swimmers Go to Nationals

Three of PLU's varsity swimmers saw action in the NAIA Nationals in March. They were John Bustad and Tom Fenn, team co-captains, and Steve Bennett, Varsity diver.

1968 was a building year for the

tankers, as seven freshmen turned out for this varsity sport. Wins were few for the swimmers, four out of eight meets. The tankers took third place in the Central Relays and also in the Portland State Relays later in the season.



Coach Alseth talks to John Bustad before a meet. George Barnes listens in.

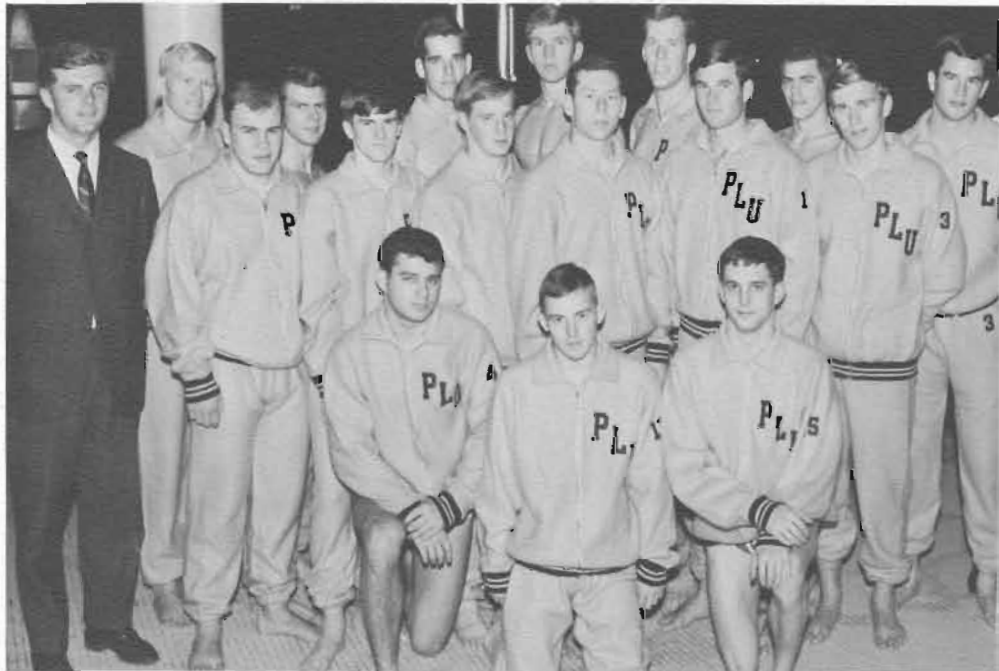

The 1968 Swim Team. *Kneeling, left to right:* Dave Brook, Rich Hundven, George Barnes. *Standing, first row:* Coach Rich Alseth, Don Gumprich, Jon Nelson, Rick Alflen, John Bustad, Steve Bennett, Earl Gunneer, Jim Peters. *Standing, second row:* Tom Fenn, Bruce Hampton, Dick Quinn, Ron Deihl, Wally Nagel, Jim Bergstrom, Rick Swenson.

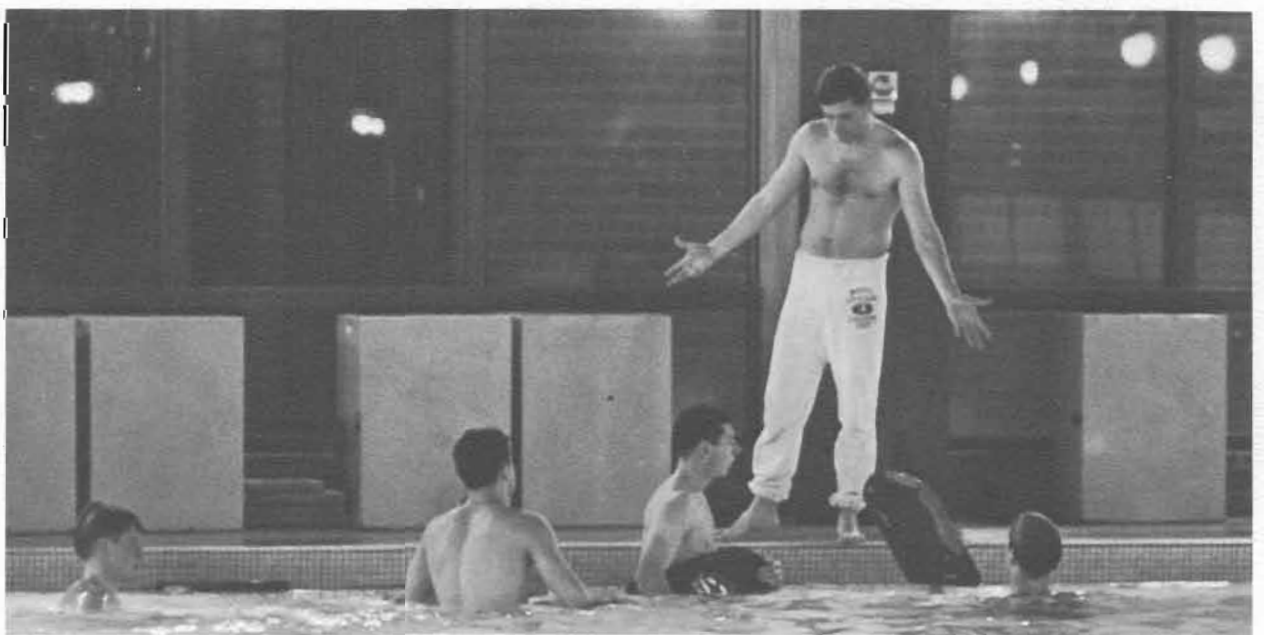

Coach Alseth and his tankers at workout.

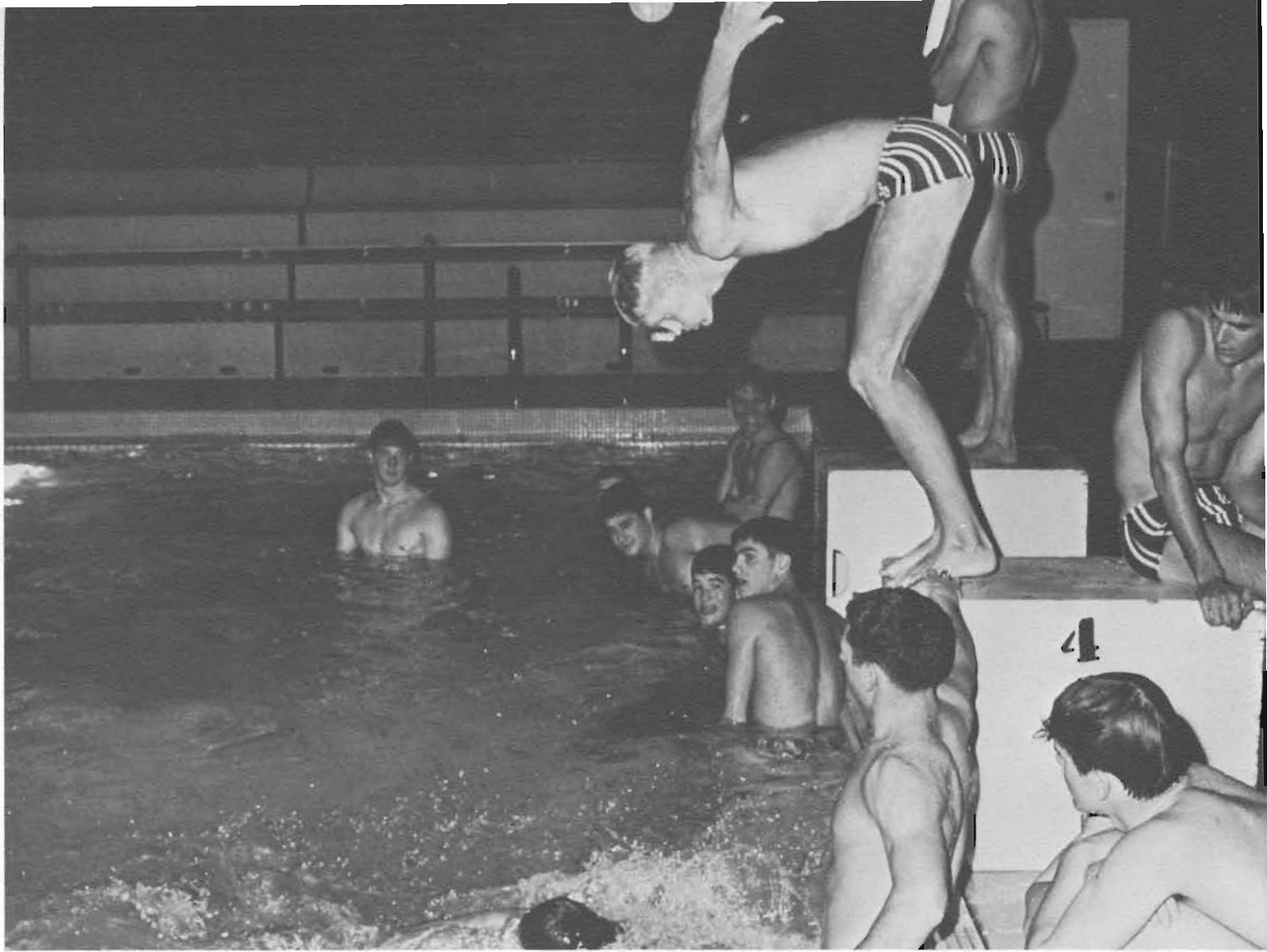

Tom Fenn practices his start during a workout as the rest of the swim teach watch.



John Bustad, Junior Co-captain Butterfly Stroker.

Tom Fenn, Senior Co-captain Backstroker.



Resting is a typical sight between races at a swim meet.

Conference Meet Canceled as Season Ends



Jim Baurichter starts the race at the PLU-U of I meet.

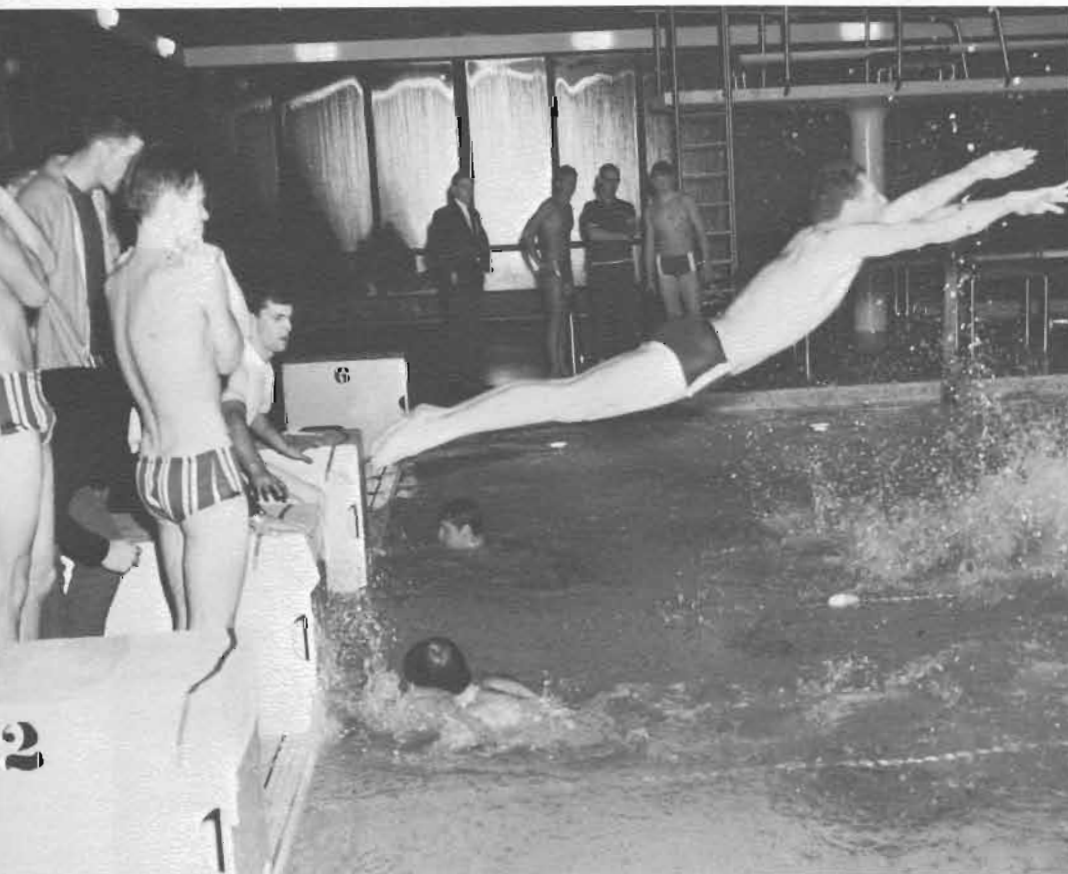

John Bustad swam anchor in the 400-yard freestyle relay against UPS.

Season Scores

WE		THEY
68	WWSC	36
31	UPS	81
55	UBC	58
23	CWSC	89
60	EWSC	53
71	WWSC	32
48	U. of I.	42
25	UPS	85



Swimmers always find time for fun!



Diver, Sully Hester in pike position.

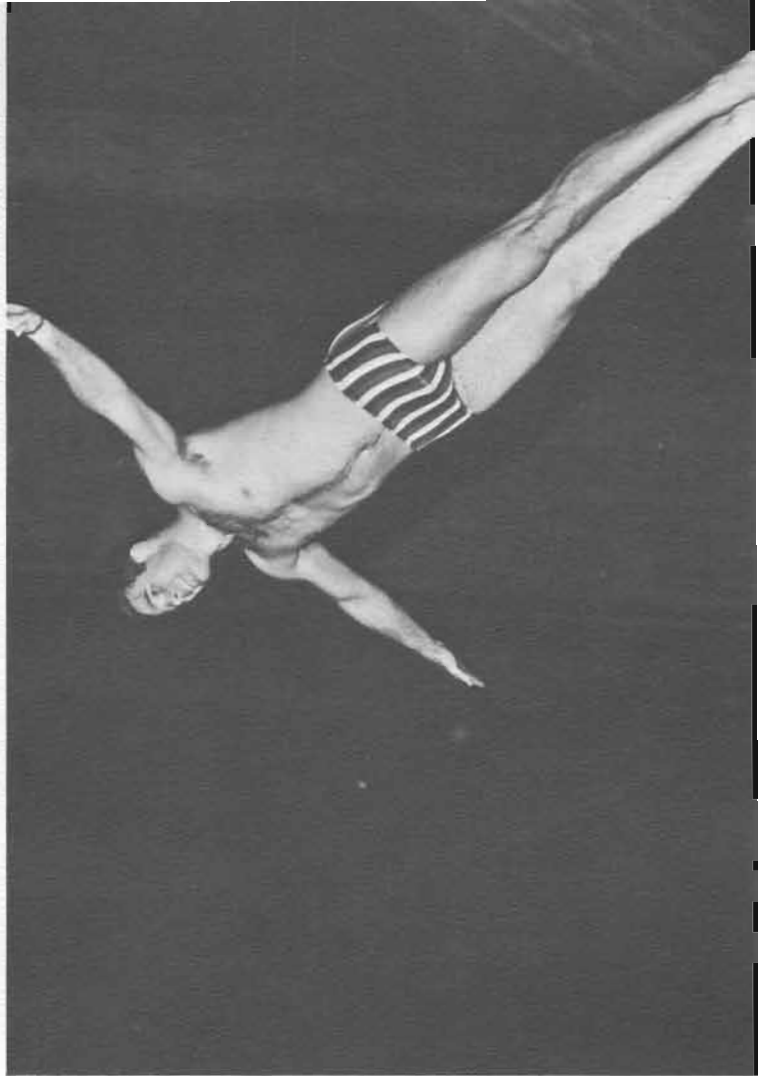

Steve Bennett executing a front dive.



It's pretty exciting to watch a swim meet.

Dick Quinn counts laps for Jim Peters in the 500-yard freestyle.



Dave Brook, outstanding freshman Breaststroker.



Above: GO! Left, below: Center Al Kollar makes it look easy.

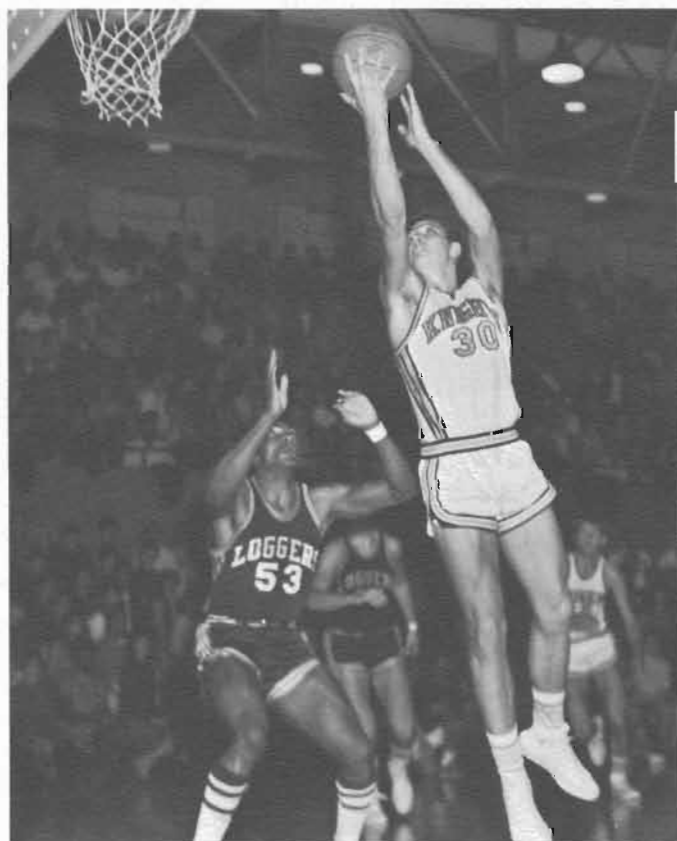

The season produced some interesting dialogue.

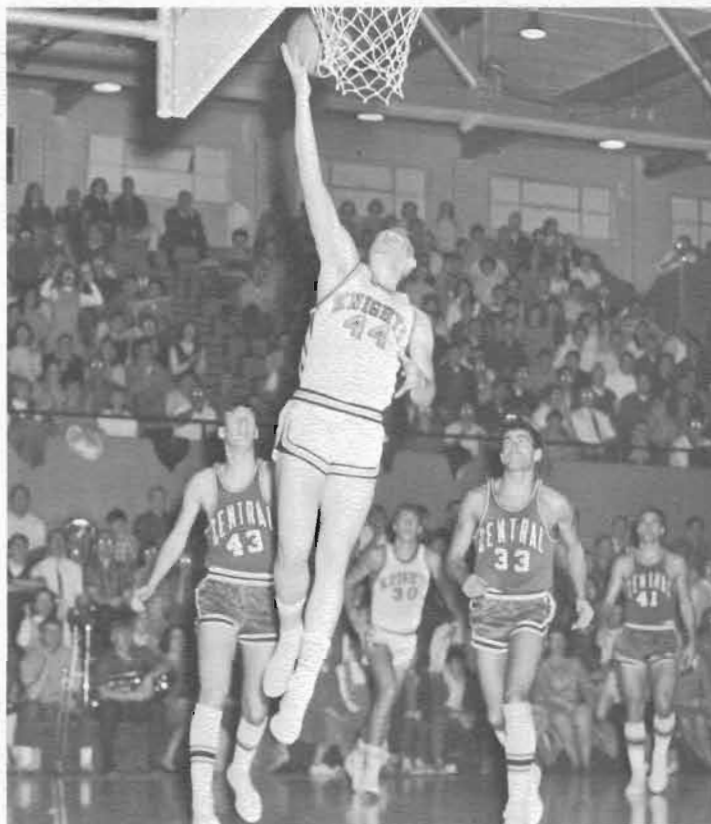

Consistency counts: Bucholz hits again.

Go Big Lutes!

Season Scores

WE		THEY
63	CWSC	68
81	UPS	76
76	CWSC	97
100	Portland State	97
90	UPS	101
61	WWSC	80
103	Pacific	78
72	Pacific	62
54	Linfield	94
68	Pacific	62
102	L & C	89
92	Willamette	86
81	L & C	66
77	L & C	75
110	Whitman	82
72	Whitman	50
85	C of I	80
88	Willamette	91
98	Willamette	77
85	Linfield	105
96	Linfield	84
67	Whitman	73
70	C of I	58
68	C of I	56
91	UPS	90
73	SPC	92

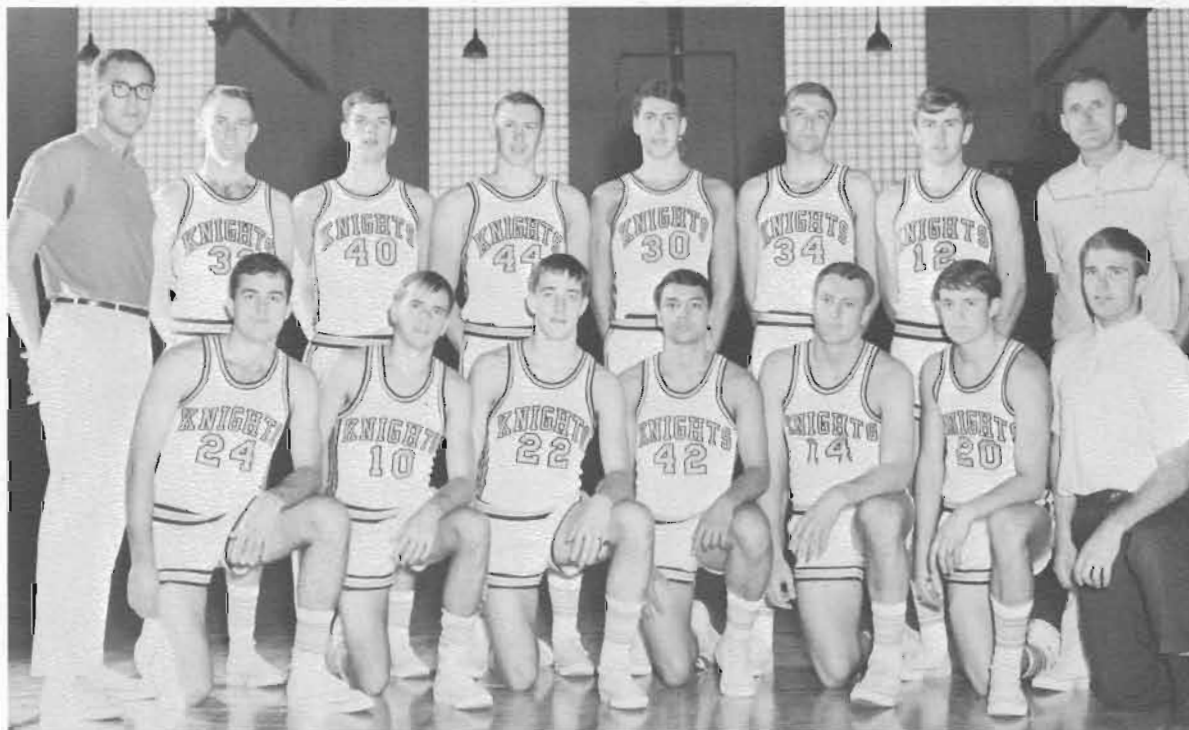

Varsity Basketball Team, left to right, kneeling: Bruce Schamp, Kevin Miller, Bruce Reichert, Rick Ancheta, Doug Nixon, Tim Chandler, Manager Mike McMullan.

Standing: JV Coach Jim VanBeek, Tom Meeks, Lee Sinnes, Dennis Bucholz, Al Kollar, Gary Peterson, Ron Groth, Varsity Coach Gene Lundgaard.

*Lutes Play
Ball in the
Second Annual
Daffodil
Classic as
the Season
Opens*

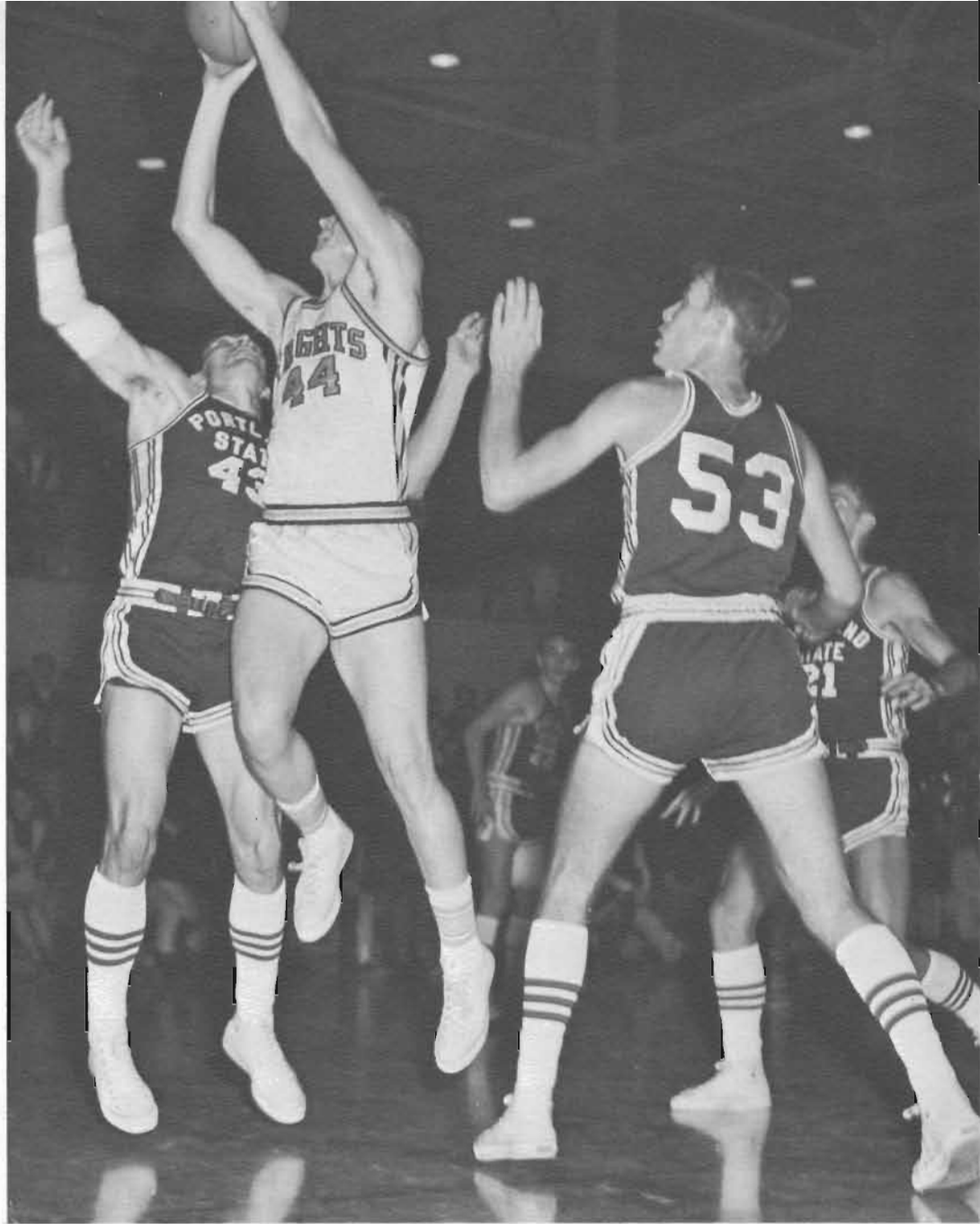

Dennis Bucholz, always ready for action, does his best when the going gets rough.

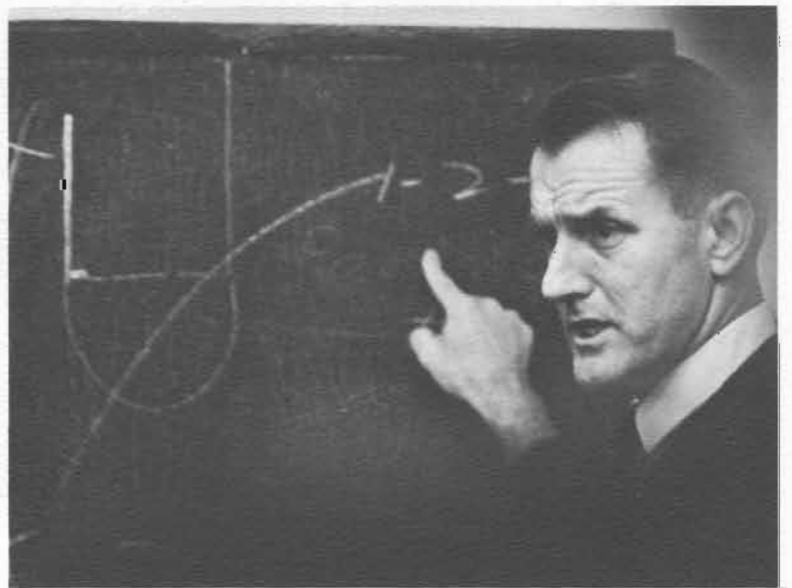
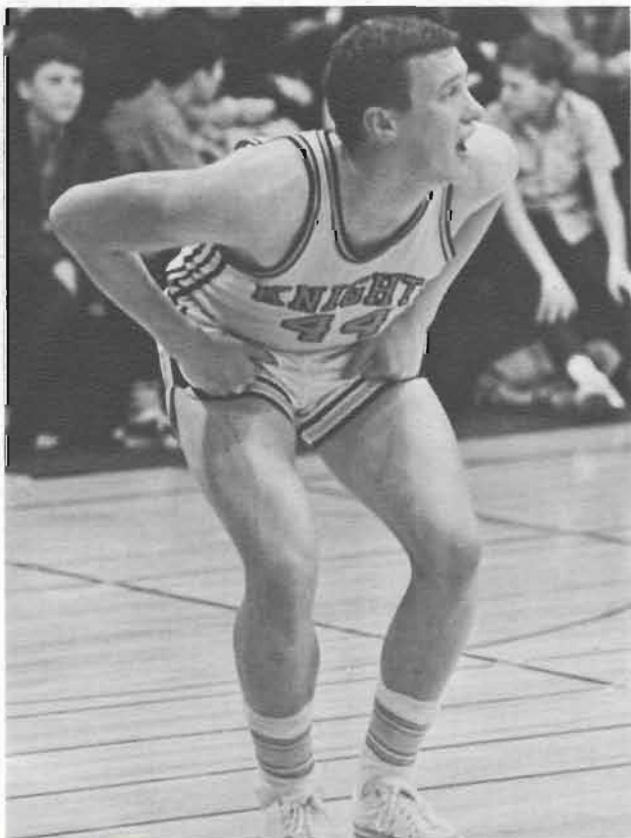

Coach Lundgaard's half-time strategy often put the Lutes back in the game.

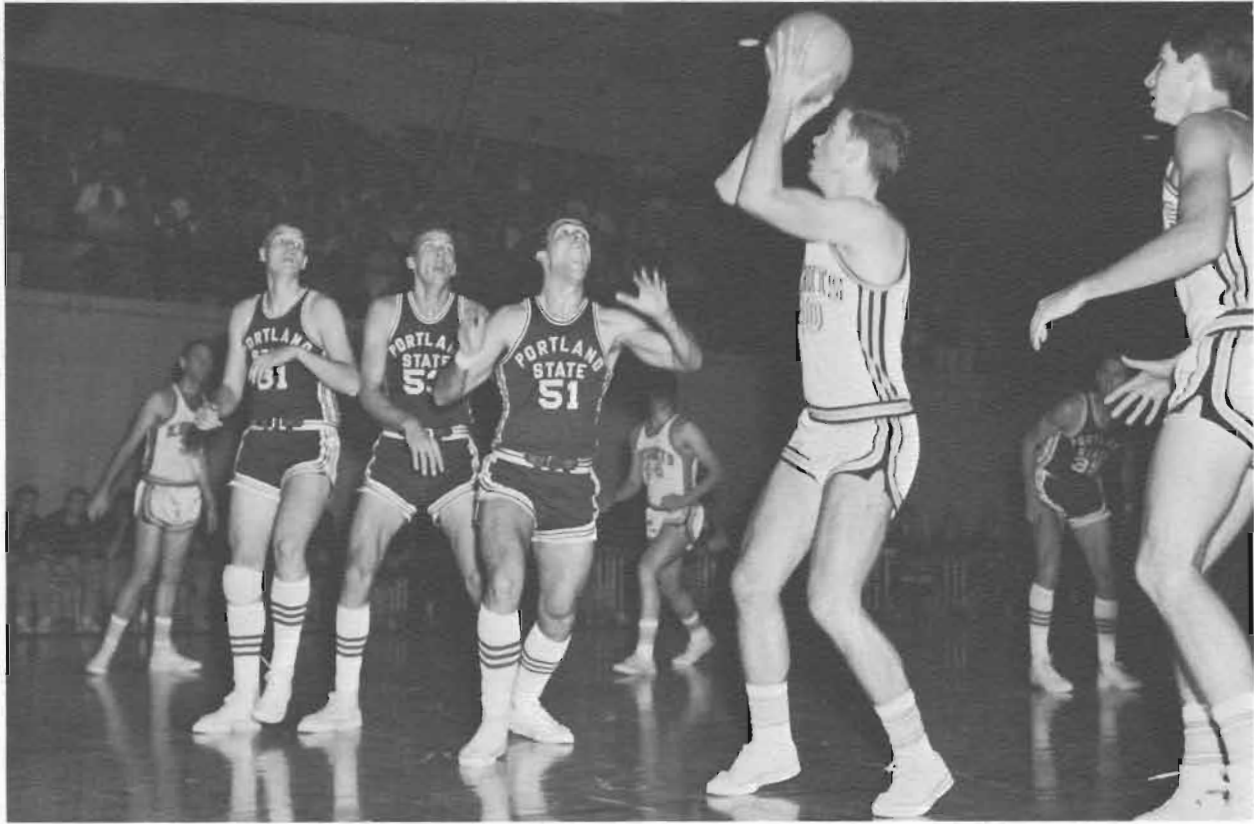

Lee Sinnes sets for two against Portland State.



Daffodil Queen Carol Parcheta presents the Second Place Trophy to Coach Lundgaard at the Daffodil Classic.

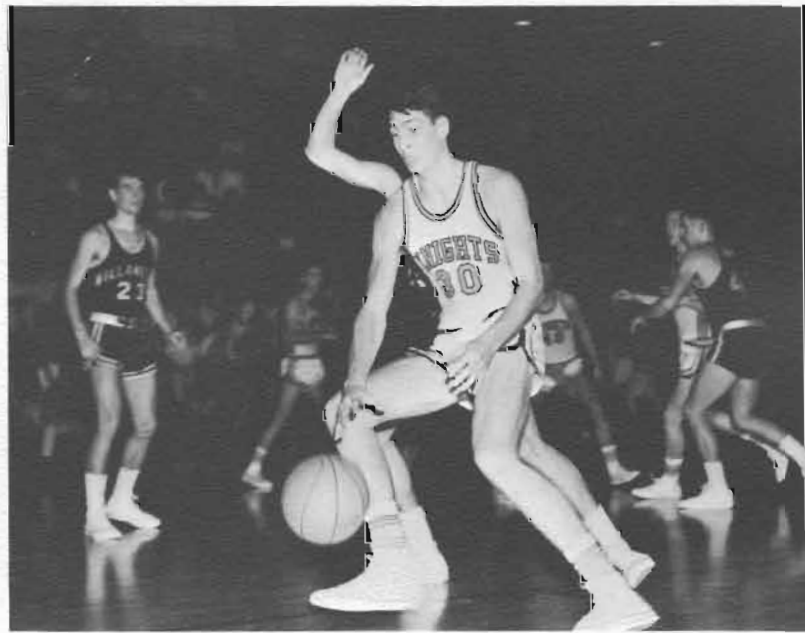

Sophomore Al Kollar chases a loose ball.

Beat The Bearcats!

The Lutes opened their 1968 season against Central Washington State College. They lost. The second week of December brought the Daffodil Classic held for the second year at UPS with PLU taking second place. After a loss to Western, the Lutes shifted into high gear, winning seven out of eight games, the only loss being to Linfield.



Kevin Miller looks for a gold shirt to pass to.

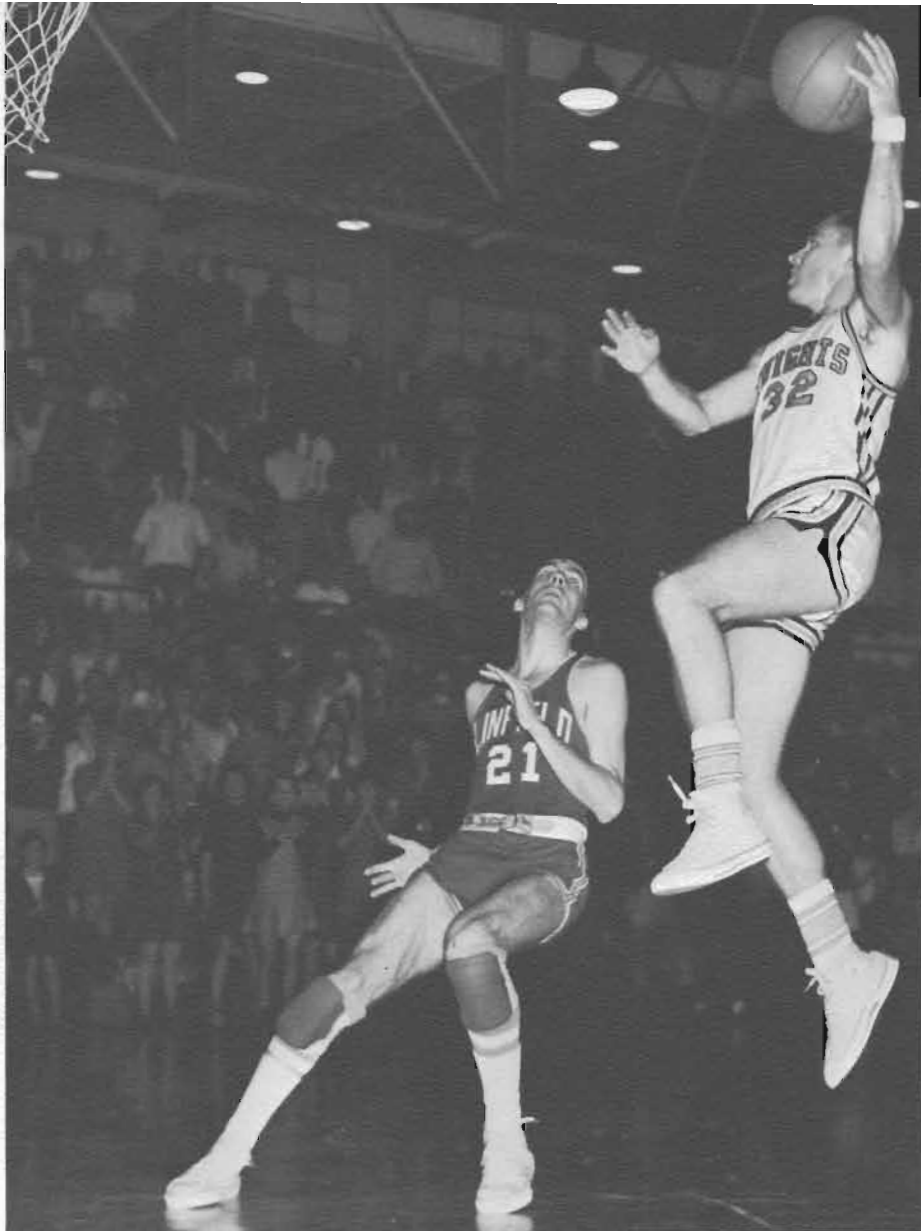

Junior transfer Tom Meeks jumps up for two against Linfield.

Captains Bucholz and Bennedict (CWSC) shake hands to begin the season.





Sinnes fakes a shot against Willamette.



Trainer Al Seaman tapes an ankle as Dave Carr looks on.

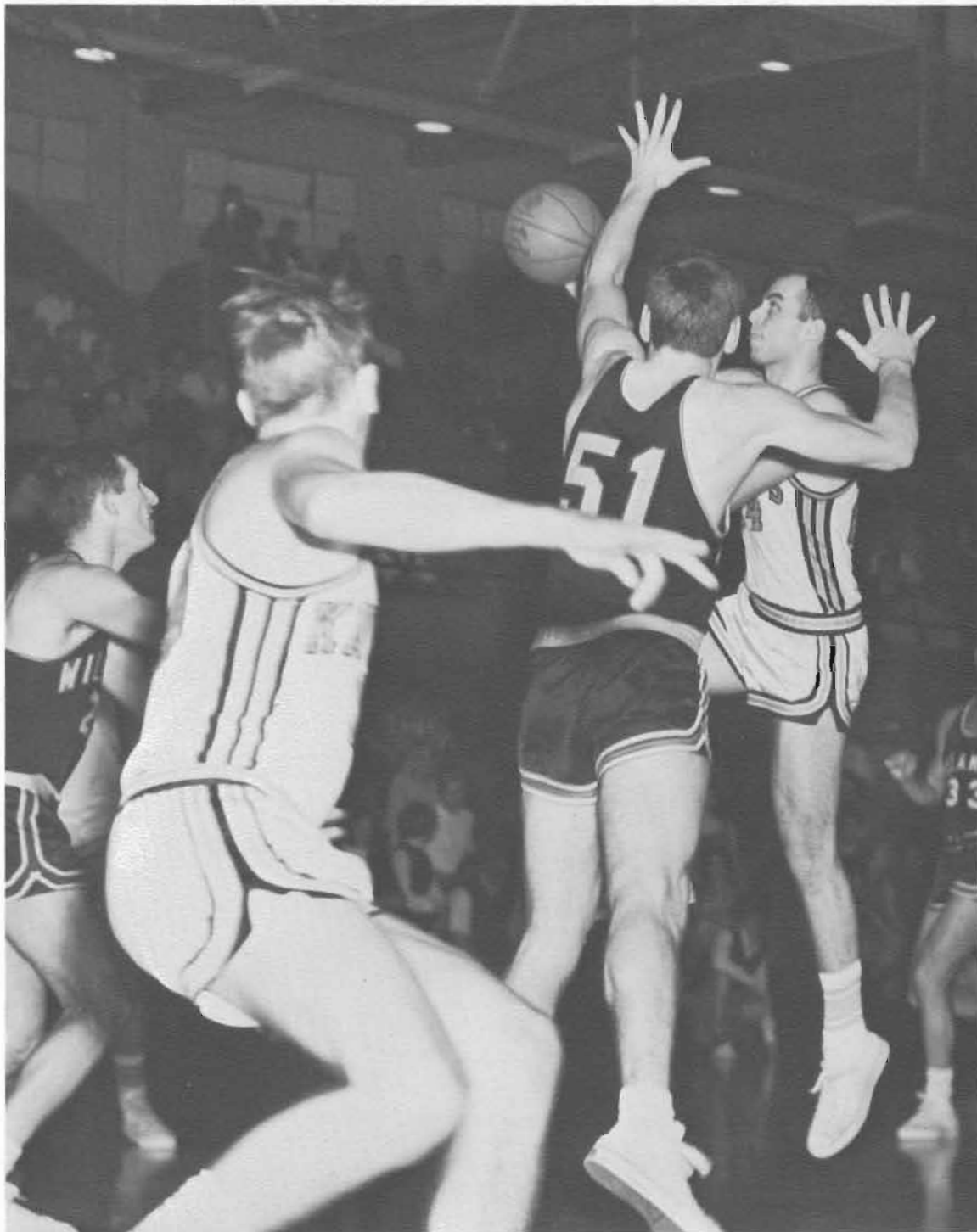

Bruce Shamp drives for two in the Willamette game.

The Hardwoods Shake When "The Lutes Come

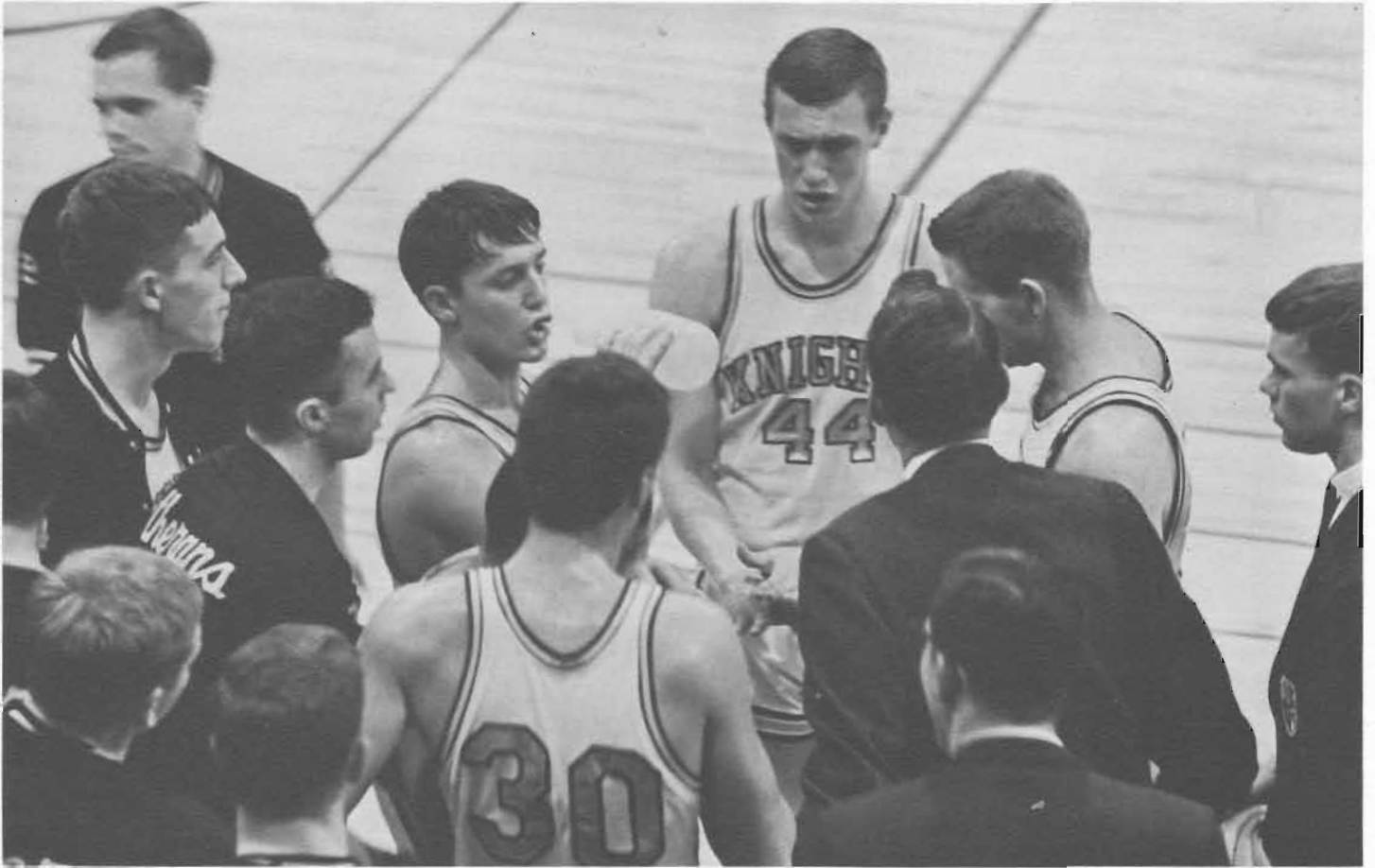

Did you ever wonder what "time-out" looked like from the reserved section?

Cool on his feet or his knees, Rick Ancheta looks for a pass.



Miller outruns a College of Idaho man.

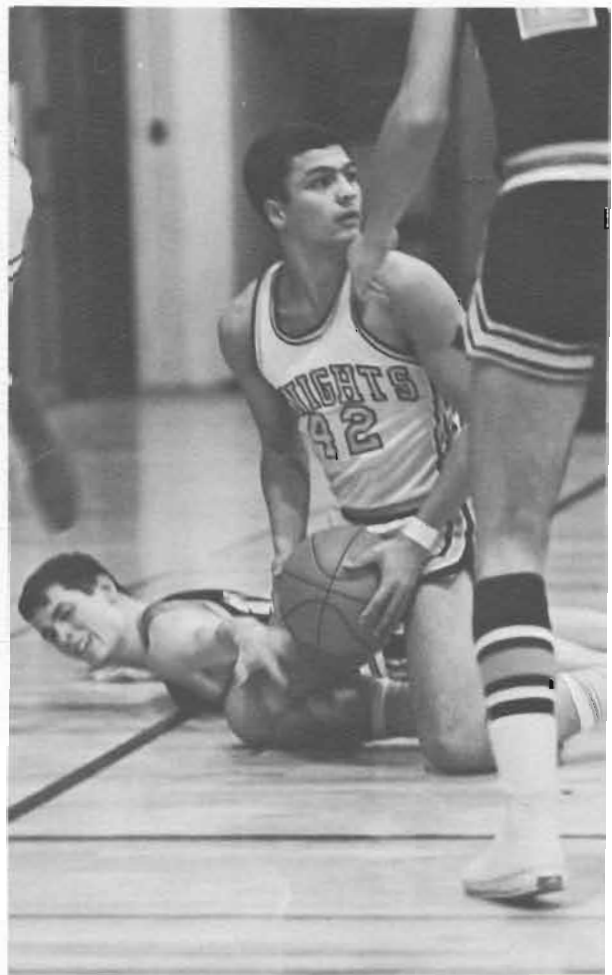

Marching In!"

Two wins over Whitman and a split series with Willamette brought PLU to their home court for *the* games of the year . . . against Linfield. A Friday night loss was soon forgotten as Lute fans and team left Linfield wondering what had hit them.

The city championship game found the Lutes again victorious, and the Loggers *knew* what had hit them. The season ended happily with the Northwest Conference trophy resting safely in Memorial Gymnasium.



Kevin Miller, voted by his teammates most inspirational player, shared the post-season spotlight with Denny Buchholz, most valuable player.

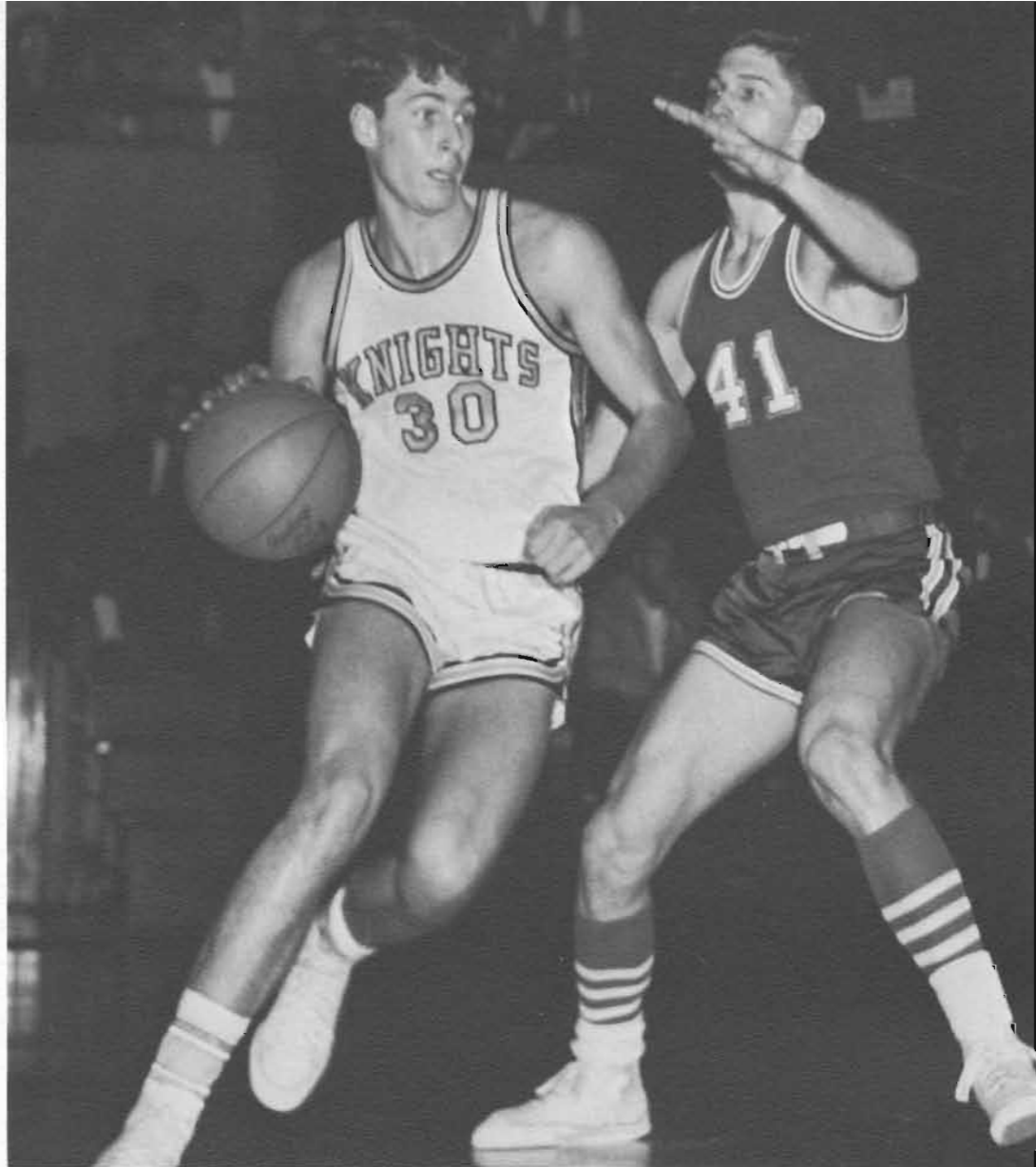

Al Kollar drives for the basket around a Whitman player.

Junior Varsity Basketball Team 1968, *kneeling*, left to right: Paul Wuest, John Rankin, Kevin Miller, Bob Dickson, John Olson. *Standing*: Coach VanBeek, Bruce Reichert, Eric Steinman, John Krummel, Steve Wuebbins, John Christopherson.

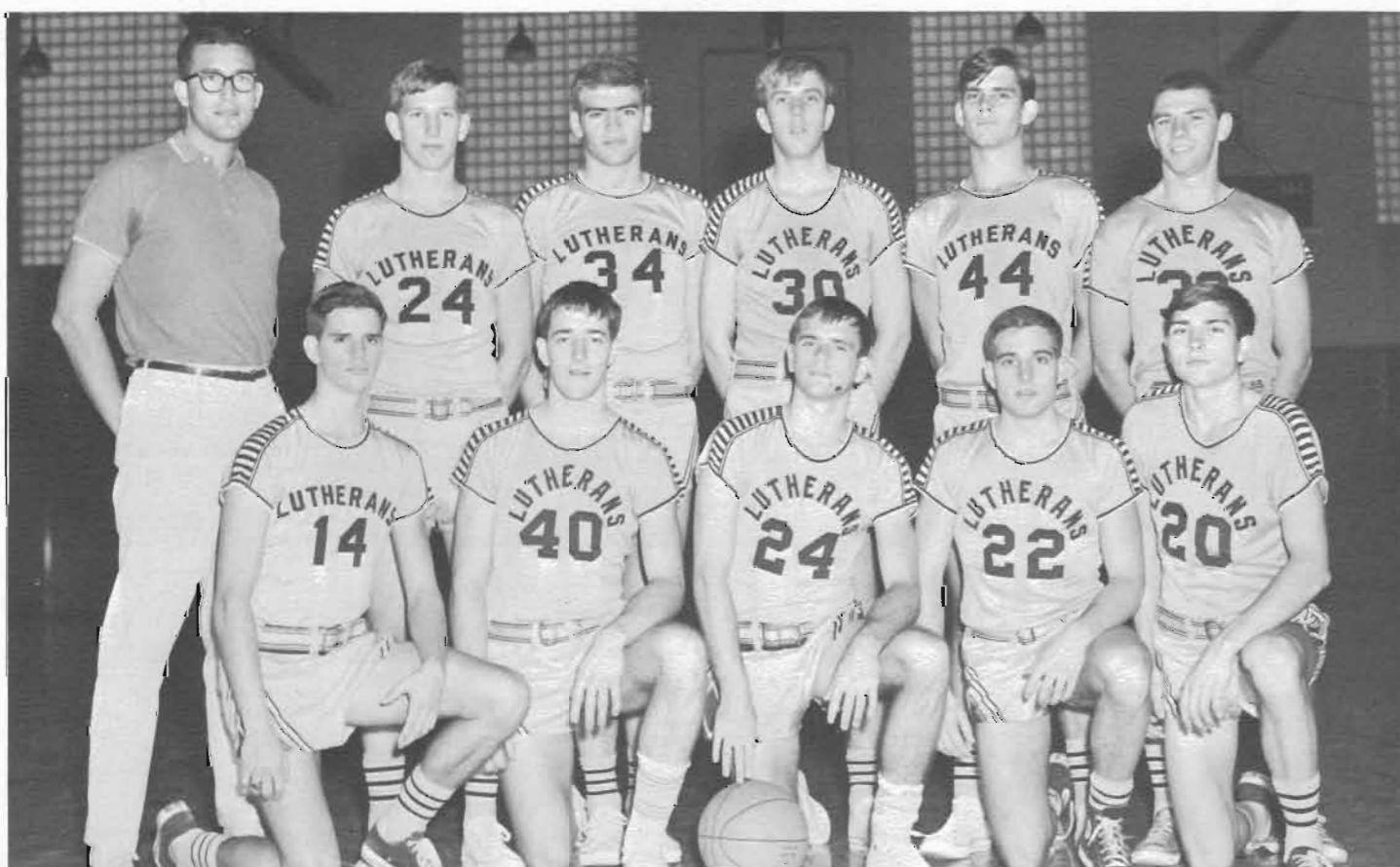

Wrestlers Take Third in the Northwest Conference Tourney

A won two lost four season record tells the wrestling story in its second year as a varsity sport. This year's team was stronger and more experienced under the guidance of Coach Roy Carlson. The Lute wrestlers placed third of seven teams at the conference tournament, with Tim McKibben taking second in the 167 pound class and Ralph Neils, third in the 115 pound class.

WE	Season Scores	THEY
15	UPS	20
14	Linfield	16
30	Lewis and Clark	13
18	UPS	17
13	Lewis and Clark	30
11	Linfield	24

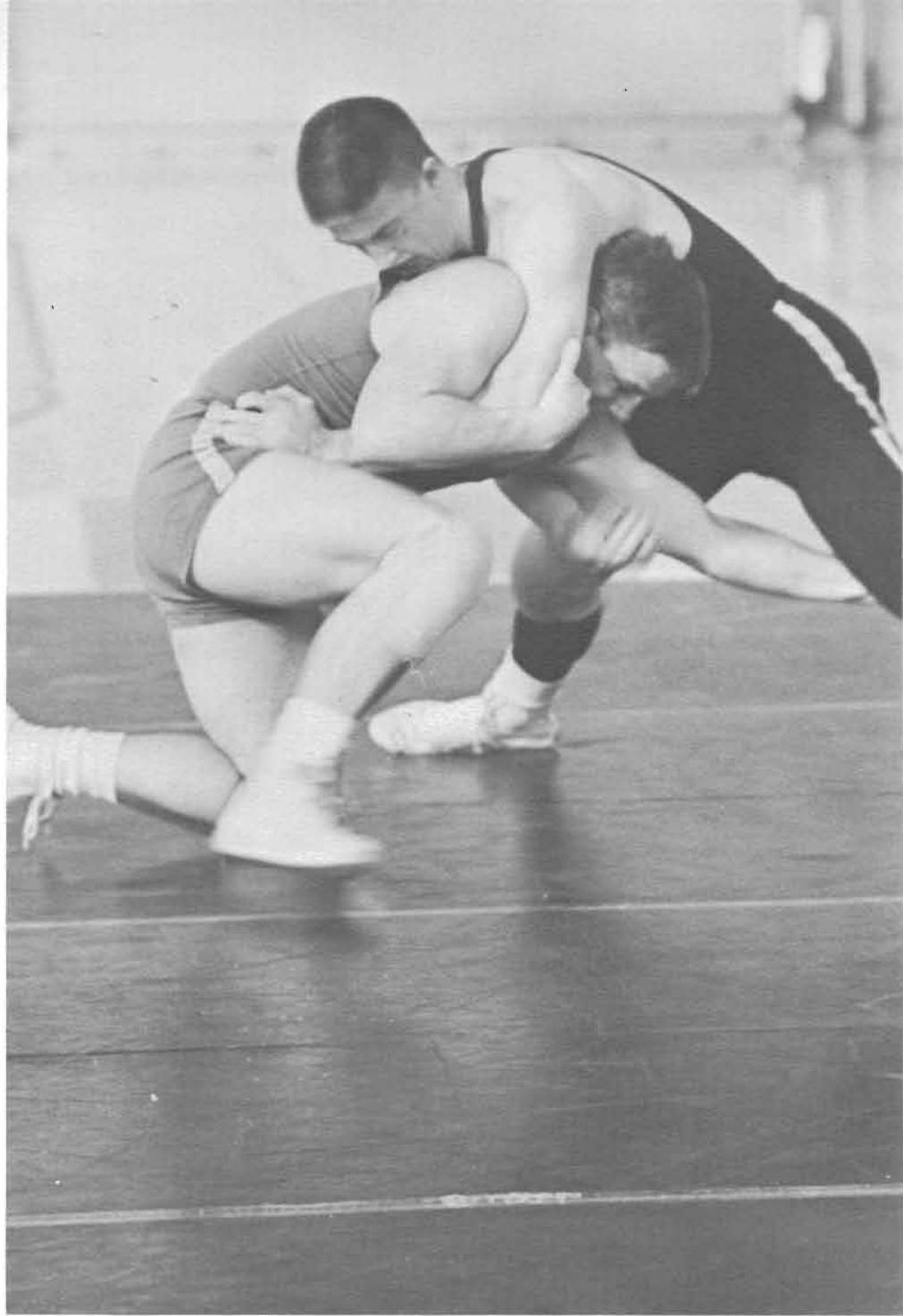

Tim McKibben and a Linfield man in a counter leg drive.

Tim McKibben pairing with his Linfield opponent.



Tim McKibben wrestling with a Linfield wrestler.



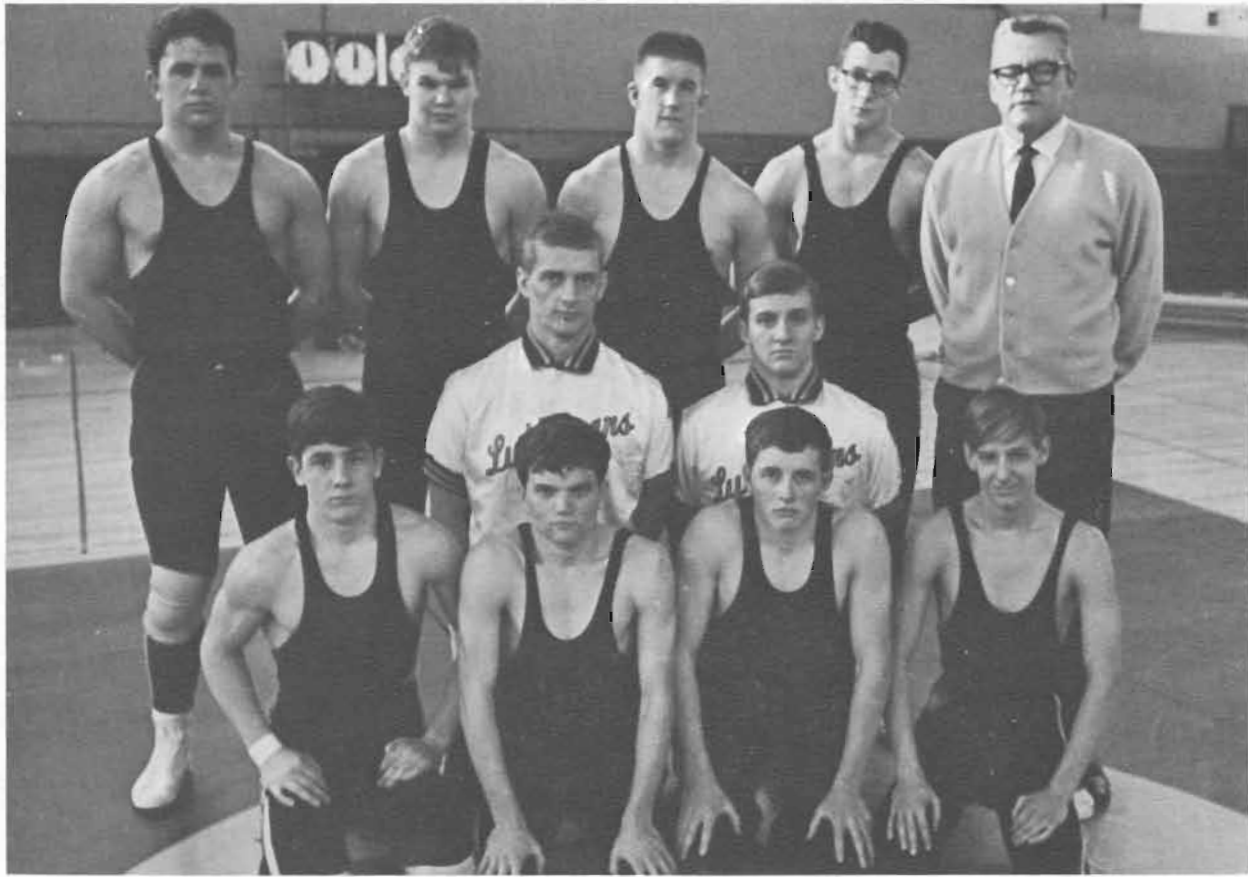

Varsity Wrestling Team, *left to right, Kneeling:* Chuck Hewitson, Otto Peterson, Doug Douton, Ralph Neils. *Second row:* Glen Fehler, Paul Farnham. *Standing:* Don Aiken, Pete Overvold, Tim McKibben, Jerry Hause, Coach Roy Carlson.

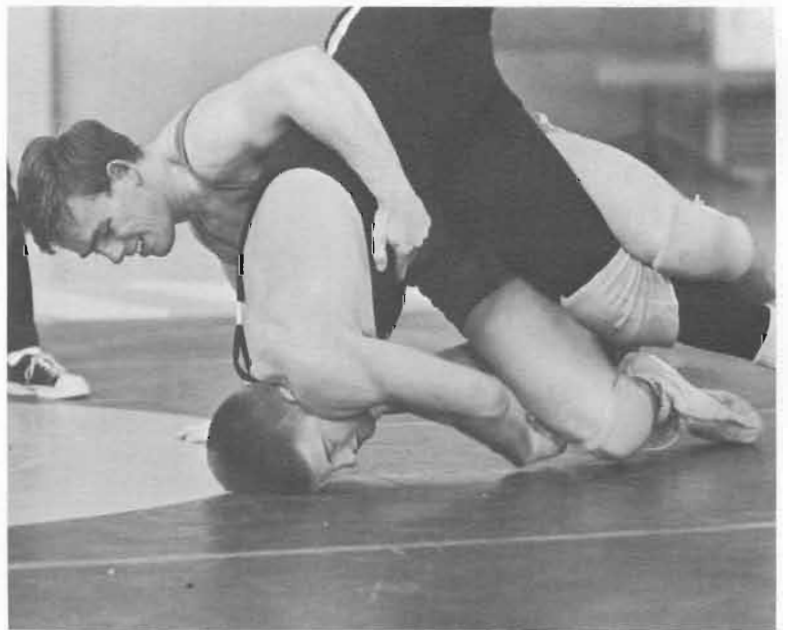

A strong neck is vital if you're going to wrestle.
 What a referee won't do to be where the action is!

Ski Team Sees Lots of Action in Eight Meets



Ski Team, left to right, Kneeling: Paul Weiseth, Don Peterson, Ron Moblo, Dave Christopherson, Chris Idle. Standing: Bill Zander, Bob

Gray, Lang Kemple, Lynn Olson, Mary Lind, Pam Eubanks, Andy Stuen, John Larson, Coach Ken Christopherson.

Paul Weiseth goes over his skis before heading out for the slopes.



Rain, sleet, hail, or snow, the ski team was there! Where the action was. The Lute skiers competed in the Oregon Ski Conference with twelve other schools. They saw action against such schools as the University of Washington, the University of Oregon, and the University of Puget Sound. They hit the slopes at Crystal, Mount Hood, Banff, and Bend, Oregon.

Coached by Mr. Christopherson, Miss Officer, and Mr. Tovin, the skiers participated in downhill, slalom, giant slalom, cross country, and alpine events.



John Larson zooms through a gate up on the slopes.



Don Peterson slips through a gate on the slopes.



Mr. Tovin assisted the team with their cross country training.



Pam Eubanks was one of the several women turning out for skiing.

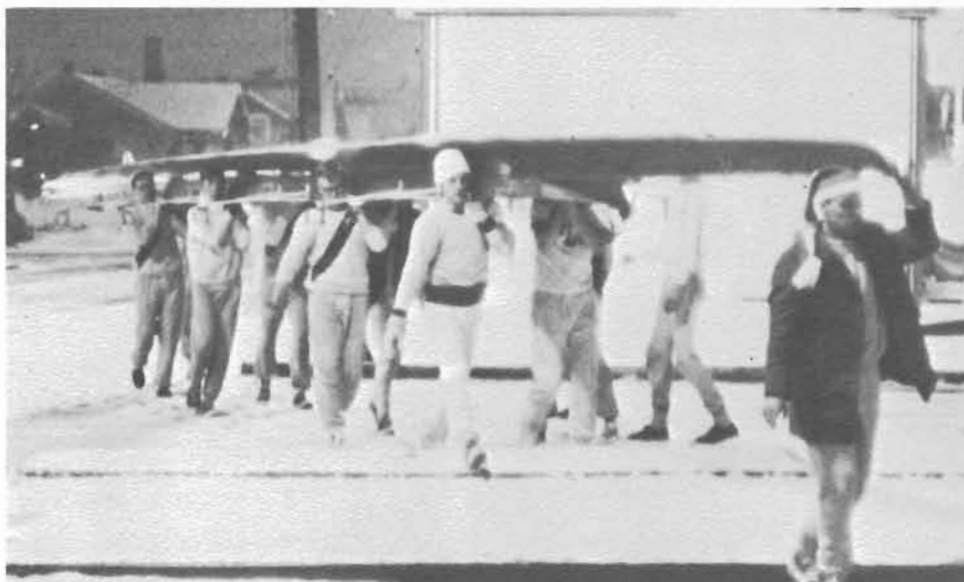

The Loyal Shoudy, a gift from the University of Washington rowing club, began her journey to Tacoma carried by the crew through two inches of snow from Green Lake to Lake Union.



Forty-three miles to the tune of "Row, row, row your boat. . ."

The crew stopped to wring out soaked sweat clothes and to warm up.



Crew: A 1,200

Mile Journey

to. . .?

. . . in November to a third place finish behind two boats-full of Washington Huskies, but ahead of Oregon State and British Columbia.

. . . in December to Tacoma, from Seattle, over forty-three water-laden miles of Puget Sound on a snowy winter day.

. . . in February to American Lake and spring turnouts six days a week preparing for UPS, Southern Cal, the U of W, and a dozen others.

. . . in May to the end of a season of many miles; of an adventure taken alone by a determined crew, bringing honor to the student body they represent.

The shell leaves Lake Union through the Seattle Locks to Puget Sound.





Rough going for a shell that rides a scant three inches out of the water.



A tired crew loads their shell onto a National Guard landing craft, a welcome lift through the Tacoma Narrows to Steilacoom.

*A Conquest of
Epic Proportions:*

*Conceived of
necessity,
born of a
strange mixture
of humor
and lunacy,
and carried out
with the amazing
dedication which
has become a
trademark
of rowing.*

Bill Knight

Varsity and Junior Varsity Crew —

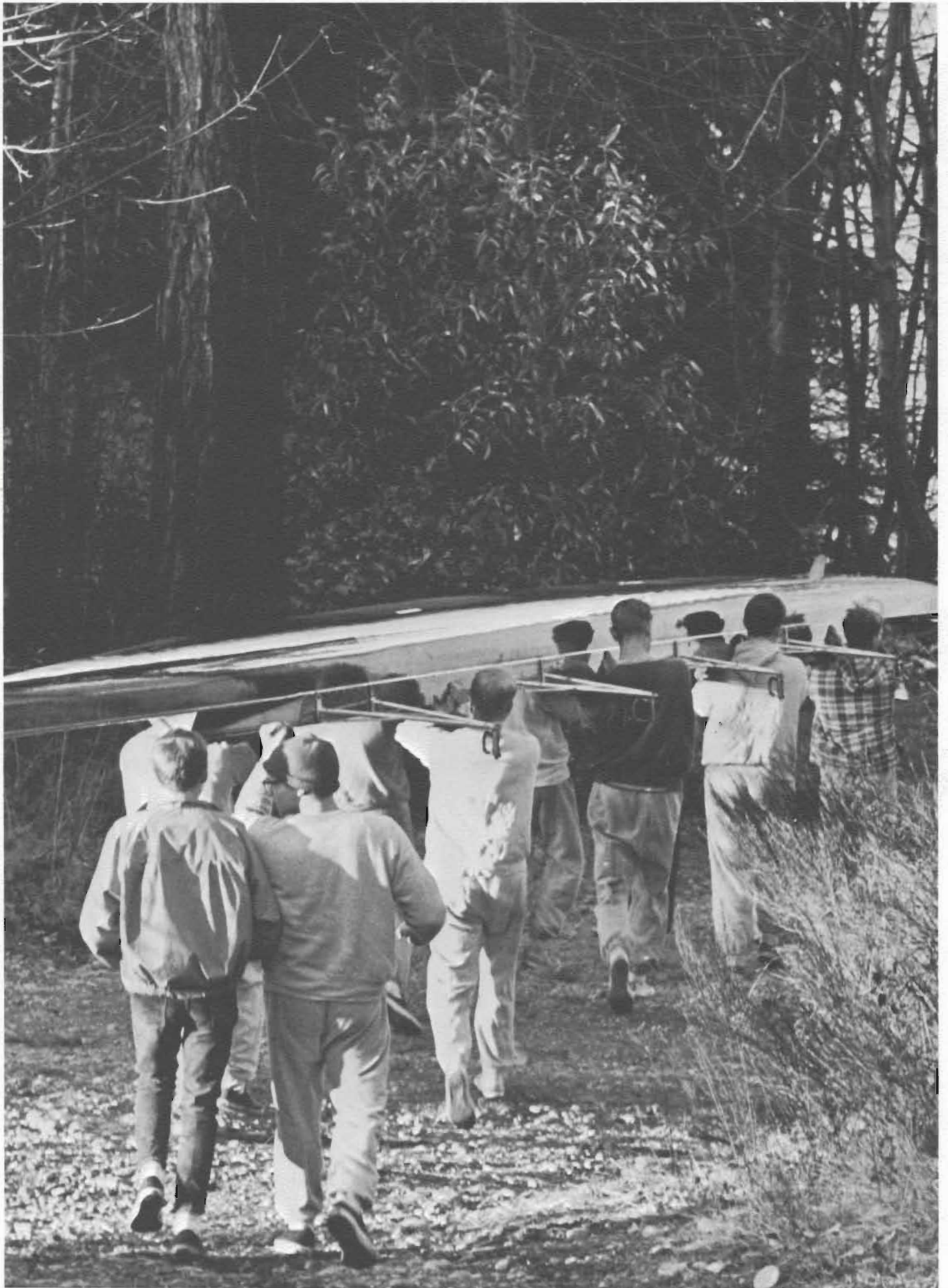

One Hundred Percent Team Effort!



Captain Jim Ojala shows the ropes to crew dads here for Dad's Weekend.

Left, a sunny Saturday morning turnout begins with carrying the shell down to the lake.



It takes a "crew" to lift a shell.



Varsity crew, *left to right*: Norm Purvis, Jim Wittala, Bill Brinkmeyer, Rich Holmes, Jim Ojala, Bob Torget, Eric Schneider, Curt Pearson, and Jerry Olson.



Junior Jay Robinson heads out to practice.

Coach Gene Lungaard's linksters, led by Junior letterman Jay Robinson, looked for another successful year in 1968. The Lutes finished fourth in the conference action last year. Other veterans, besides Robinson, were Rick Ross and Rick Nelson.

Most of the team was composed of freshmen, but good promise was shown by all of the golfers.

Frosh Linksters Show Promise



Golf Team, left to right, Standing: Coach Lungaard, Steve Anderson, Jay Robinson, Paul Campbell, Rick Nelson, Jerry Anderson, Mike Neils. Kneeling: Rick Ross, Abe Dunning, Rick Alflen, Dick Duncan, Tim Potts.

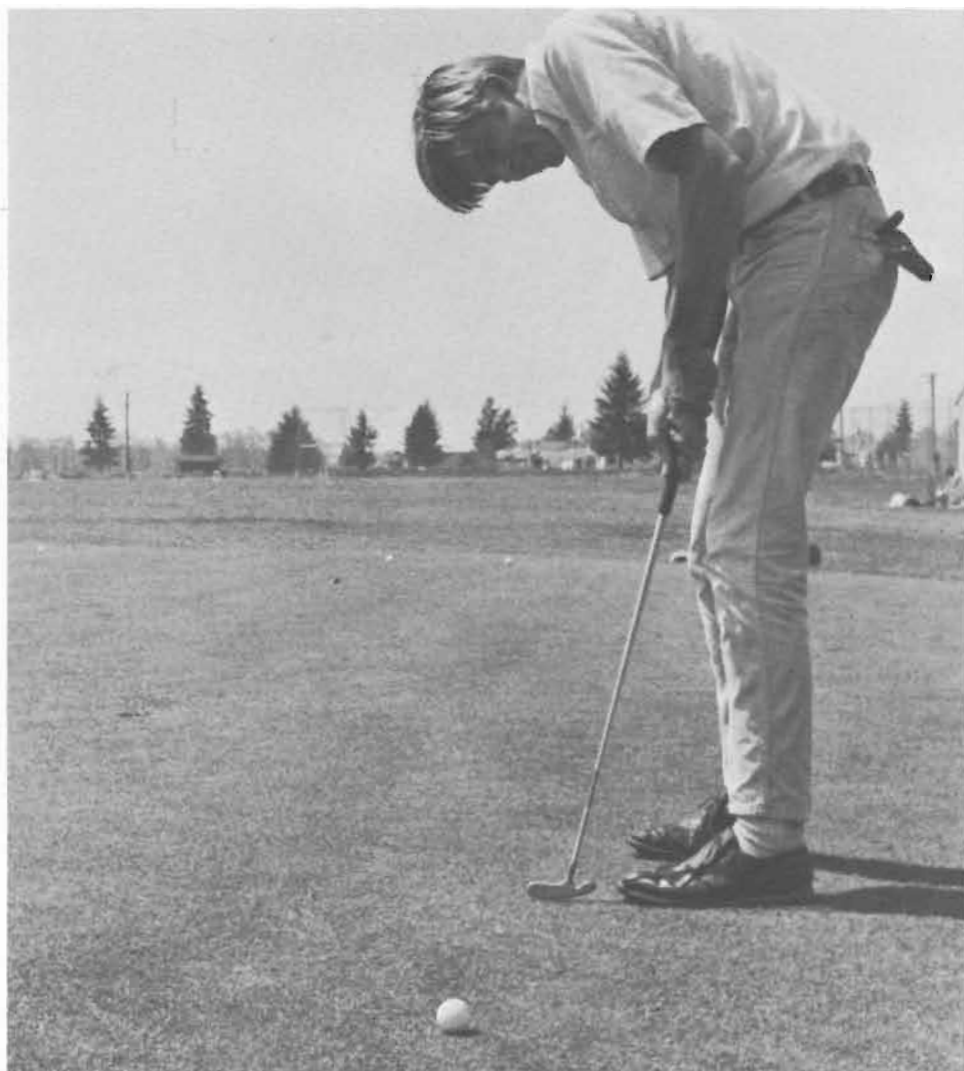

Putting practice makes perfect.

Tough Tennis Team Looked Toward Good Season

Losing only one senior via graduation, Coach Rich Alseth's tennis team was again led by Keith Johnson, with Bill Askland and Gary Landvatter as the only other returning Lettermen.

This year's team looked to be even tougher than last year's squad. Last year the PNW Conference Champions season record was 9-5, more wins in one season than we've had in the past five years.



Tennis Team, *Kneeling:* Gary Landvatter, Dave Beam, Keith Johnson. *Standing:* Dave Soderland, Mike Ford, Bill Askland, Coach Rich Alseth.

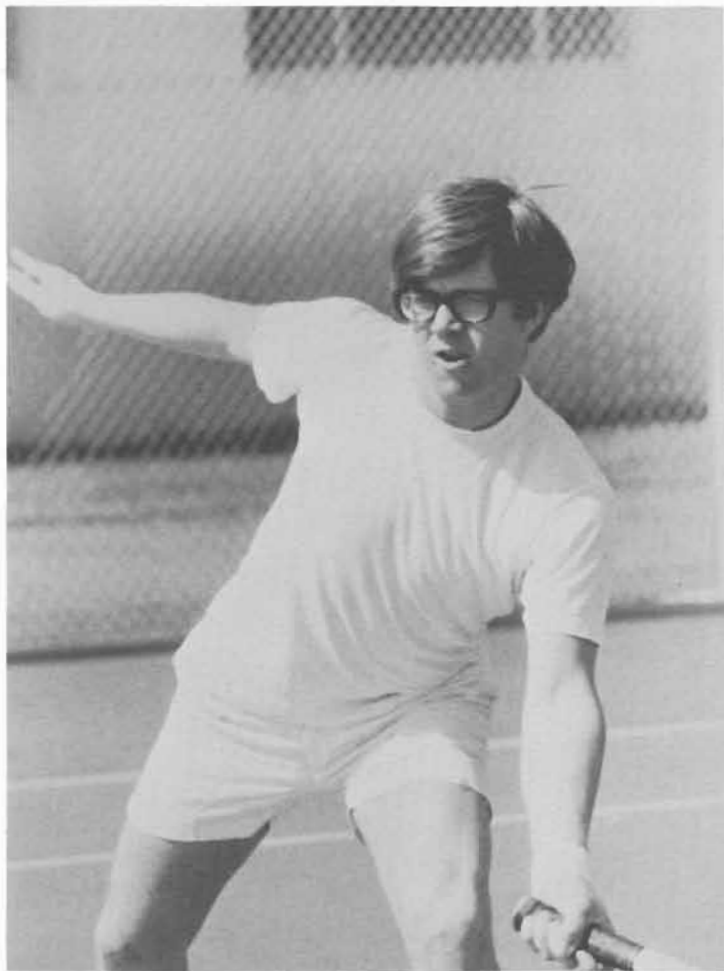

Above: Concentration is reflected in Dave Beam's face as he returns a serve. *Right:* Rated as one of the area's best is PLU's Keith Johnson.



Baseball: Throwing, Catching, Hitting, and



Baseball Team, *Back row:* Jim Gervan, Ron Jones, Bill Disbrow, Larry Tuke, Bill Ranta, Mike Villiott, Eric Steinman, Rich Knudson, Ken Doggett, Bob Ruud, Jon Steiner. *Front row:* Jack Hedley, Eric God-

frey, Jim Flatness, Ron Toff, Al Fruetal, Bob Beller, Mike Arkell, Dave Johnson, Brian Burchfield.

Coach Broeker began the year with ten returning lettermen. Two of these were starters on last year's team. Leading the list of returnees was team captain Bill Ranta. Playing the infield were Dave Johnson, Eric Godfrey, and Mike Villiott. Al Fruetal and Jim Flatness gave the team good catching depth.

Four returning lettermen were pitchers: Rich Knudson, Bob Beller, Mike Arkell, and Eric Steinman. The outfield lacks experience with Ron Toff the only returning starter of the group.

The team was young and lacked experience, but improvement was shown throughout the season.

Coach Joe Broeker began his second year as head baseball coach.

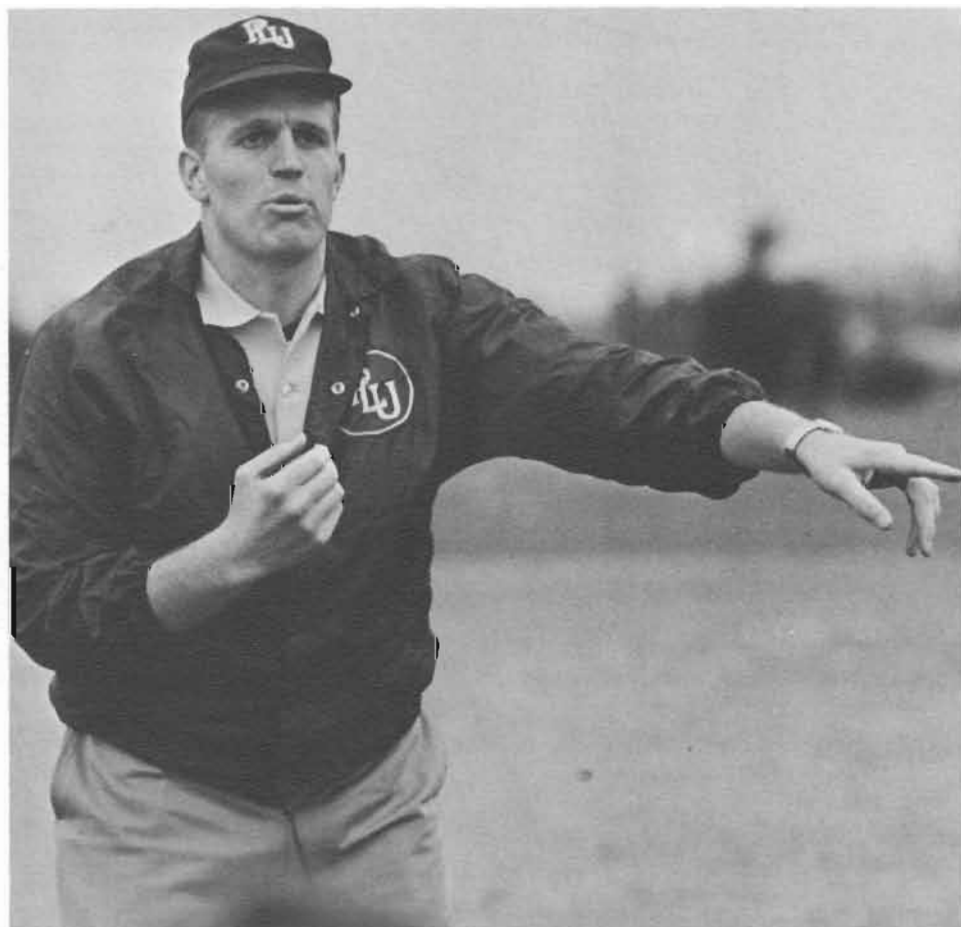

Running, Fast!

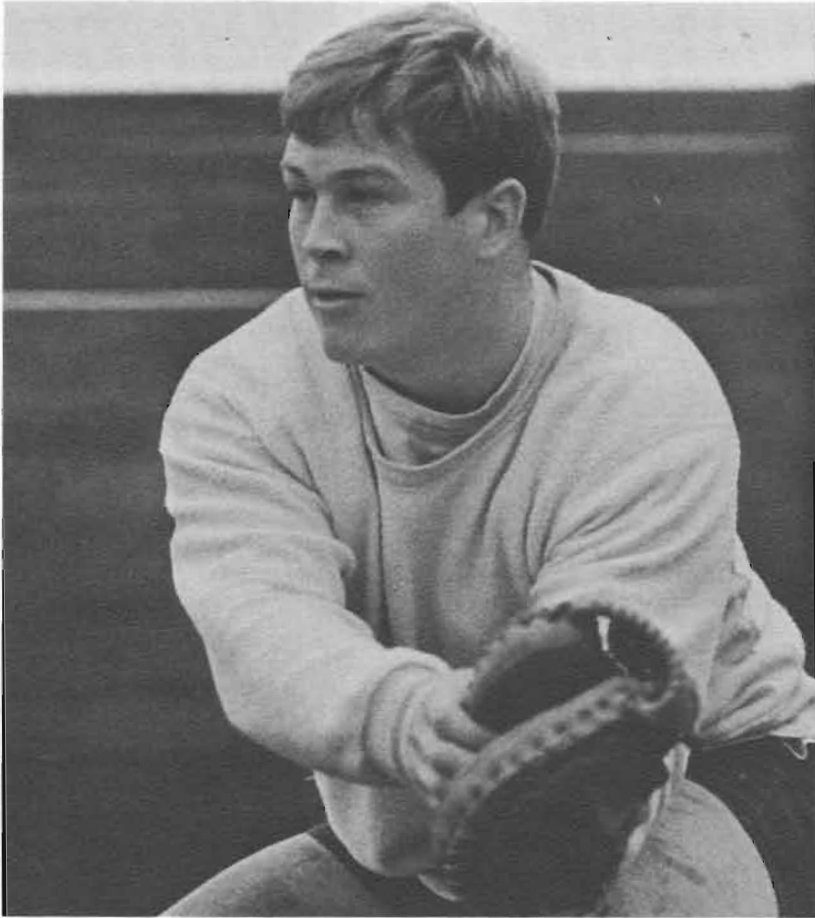

Catcher Al Fruetal awaits a hard, fast ball.

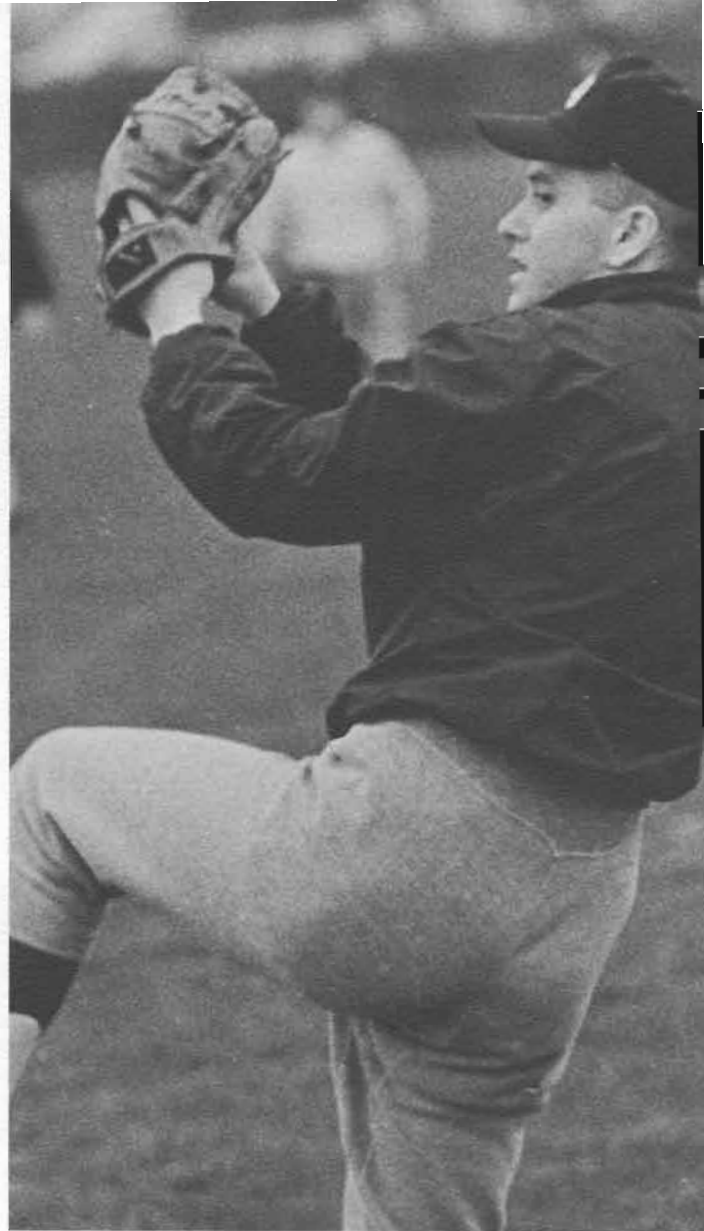

Pitcher Bob Beller getting ready to deliver a strike.



Infielder Bill Ranta at bat.



The baseballers discuss game strategy before they hit the field for practice.

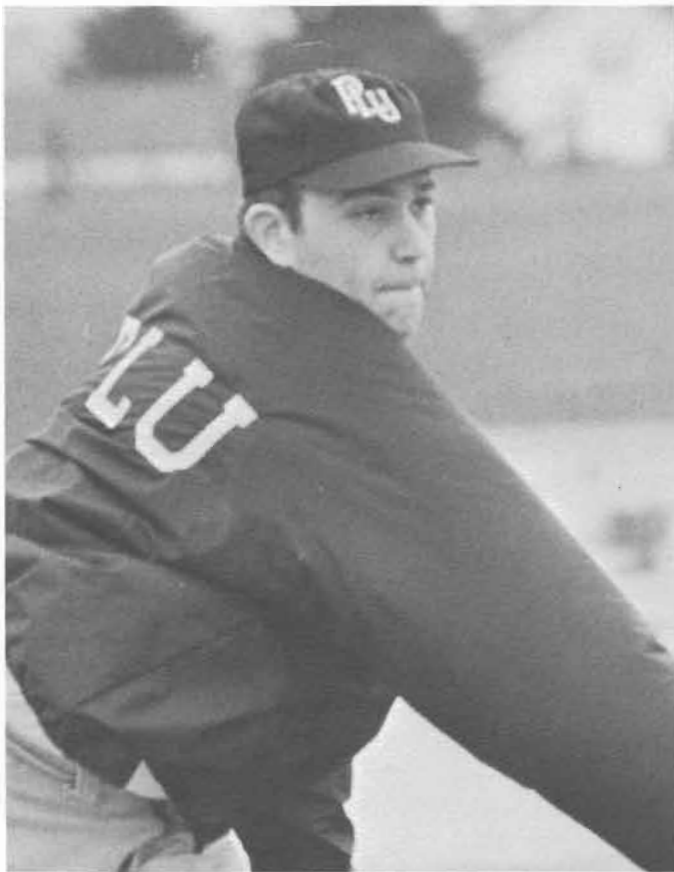

Mike Arkell delivers a pitch.

Baseball's Enemy: Rain!

Jim Flatness in ready position to catch the coming ball.

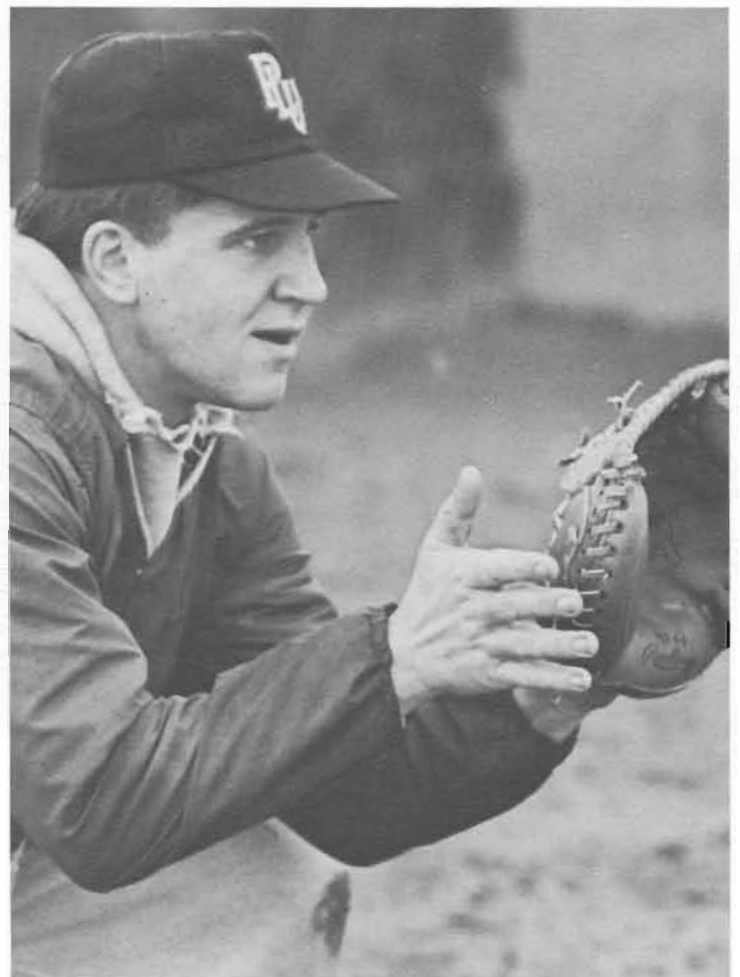



Thinclads work at: Running.



New head coach Rick Daniels of Fife was greeted by ten returning lettermen and many new faces for the 1968 season. The strength for this year's team was in the field events. Rich Slatta led here in the long and high jumps, while Rob Gray led in the distance events.

A great deal of improvement was seen in this inexperienced team throughout the season.



Left: Bob Carrell wins the mile run at the UPS-PLU meet. *Center:* Coach Daniels speaks with Steve Hoff. *Right:* PLU's relay men during a hand-off.



Track Team, *First row:* Lynn Nordley, Gary Defolo, Tom Turgeson, Bob Carrell, Doug Jansen, Steve Hoff, Steve Bennett. *Second row:* Coach Daniels, Don Lacy, Rich Slatta, Phil Tundal, Jeff Tompkins,

Dave Ray, John Bangsund, Randy Jorgenson, Jeff Caya. *Back row:* Wayne Madsen, John Darling, Don Peterson, George Risdahl, Gaylan Hahto, Jeff Carey, Tom Holmes, Al Seaman, Trainer.

Jumping,



Gaylan Hahto pole vaulting at UPS.

Rich Slatta midair in the long jump.



High jumping Slatta, crosses the bar.



Some days you just can't win!



Throwing

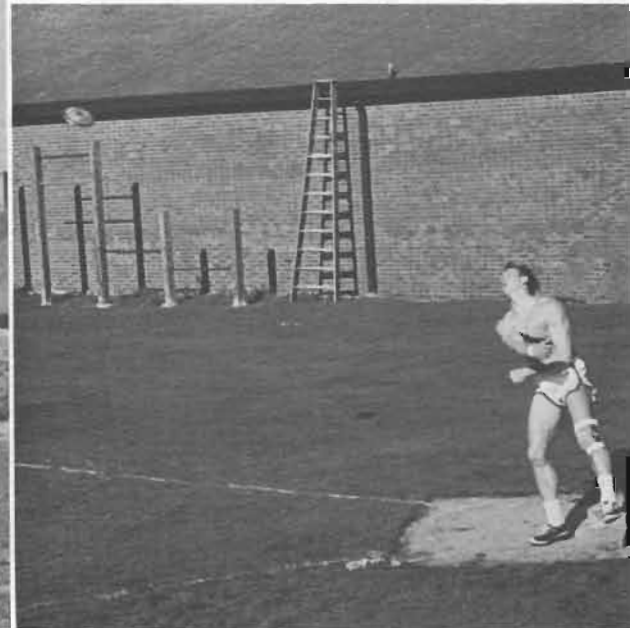

Left: Sophomore Randy Jorgenson puts the shot at the UPS-PLU track meet. *Center:* Senior Jeff Carey throws the Javelin. *Right:* Phil Tundal, just after the release in the discus throw at UPS.



Besides running, jumping, and throwing, there's hurdling! Go Lutes! Go!



*Intramurals: For Men and Women,
Volleyball, Basketball, Football, Swimming*





Guys and Gals

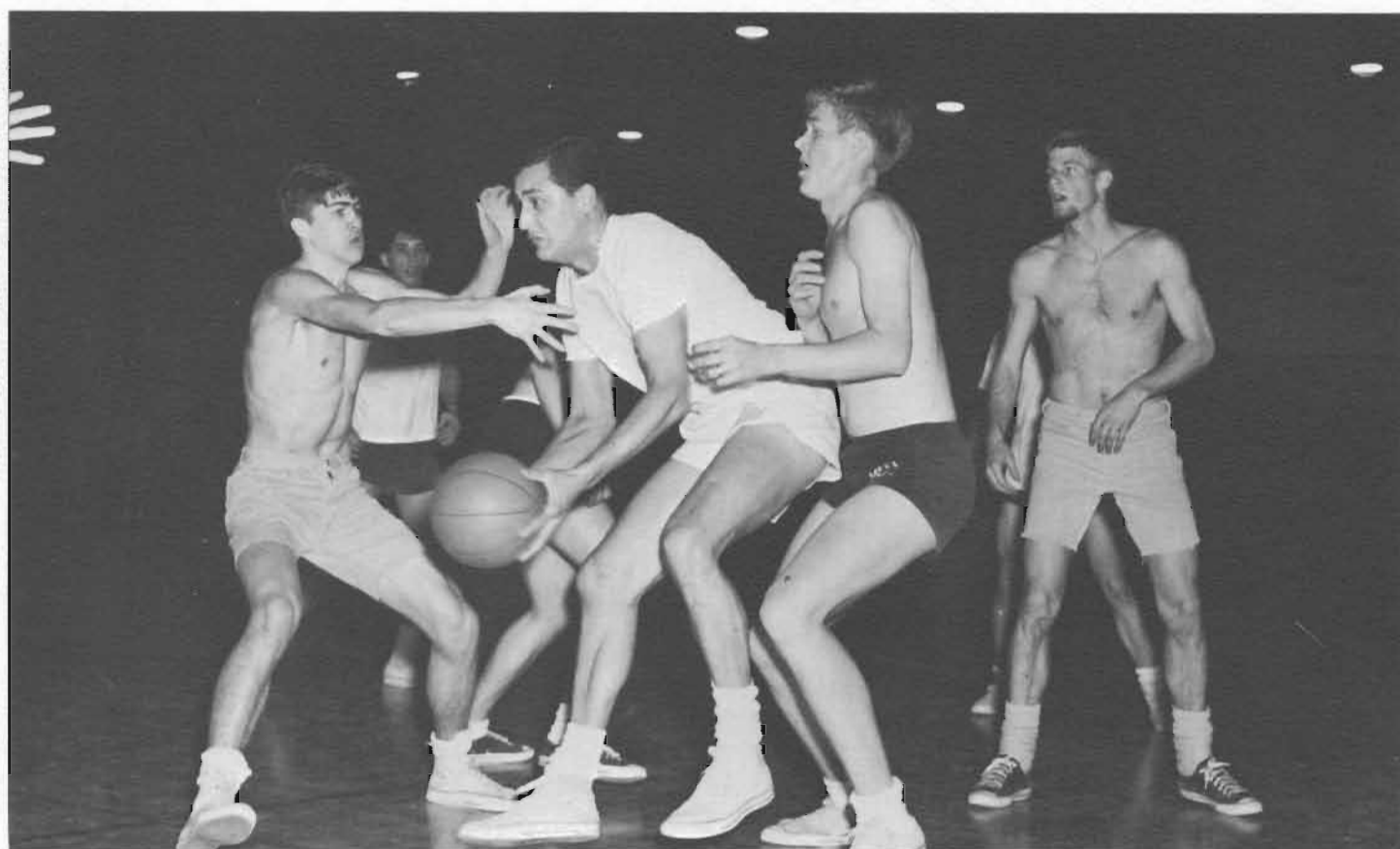
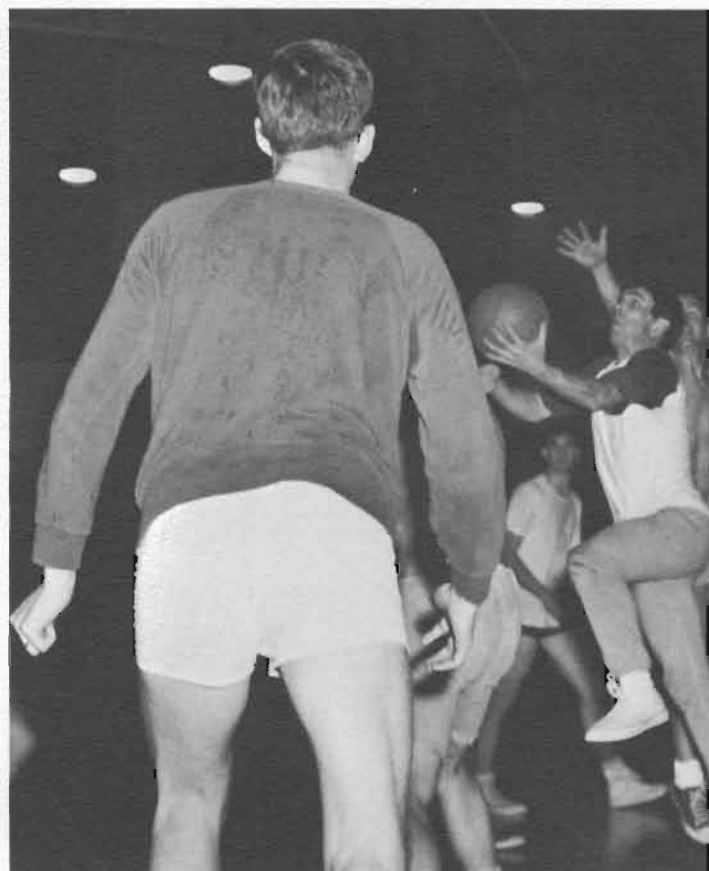
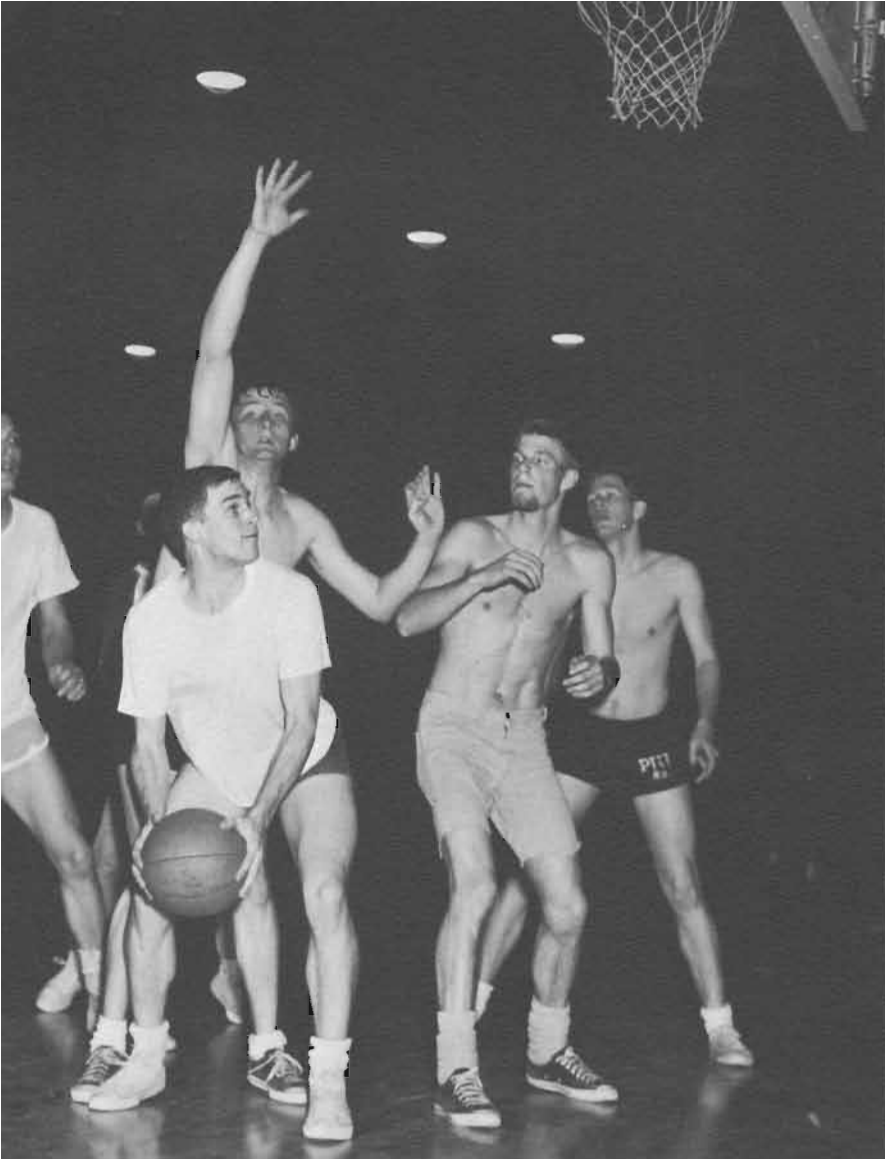

Play Basketball - Gals Play Field Hockey Too

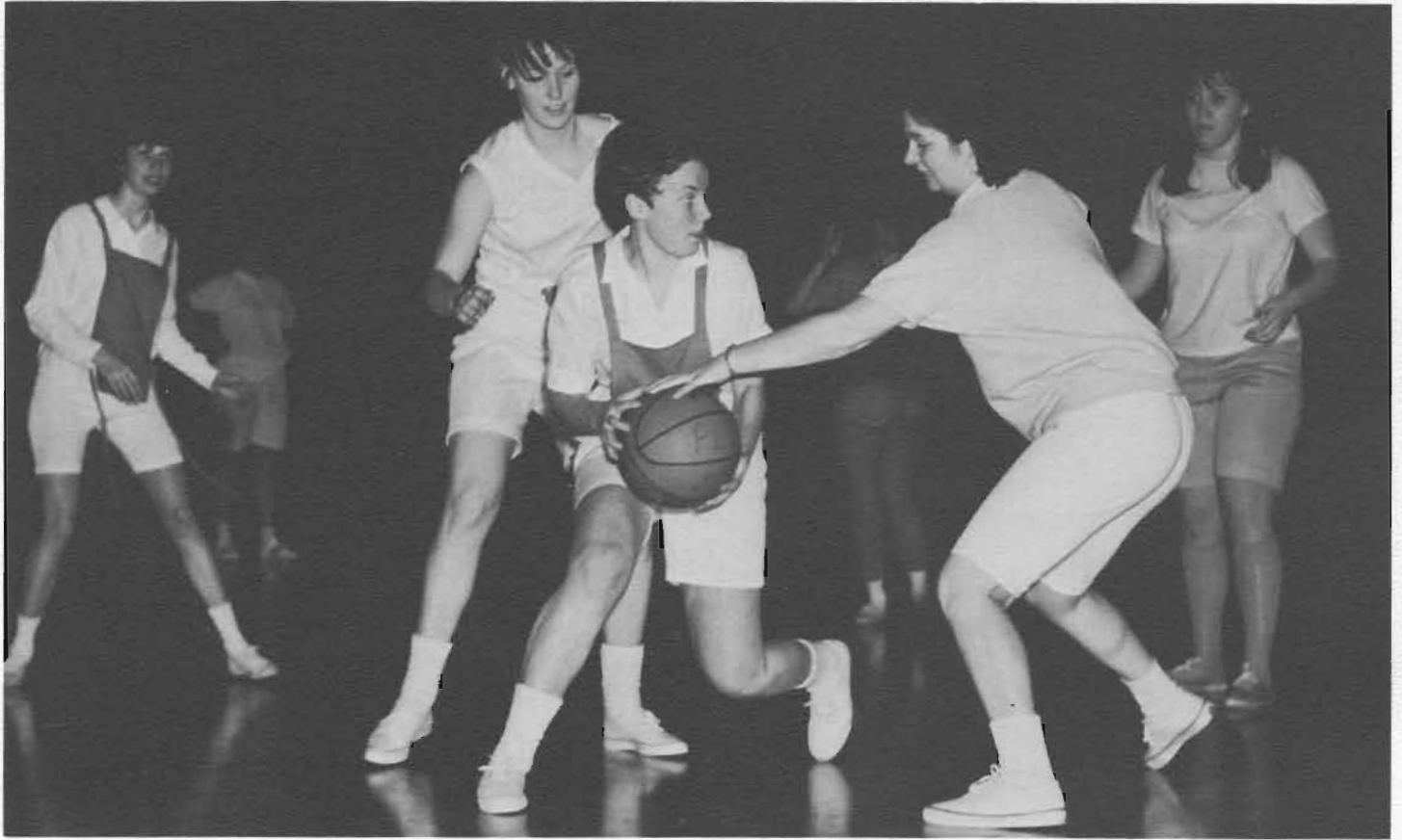



Give 'em what, Bennet?

Lee Kluth attains new heights aided by mini-tram



Yell Leaders Spur 'LUTE' Spirit



Kathy Long and Chris Swingle cheered the Lutes on as the female half of the yell leading team.



*All They Need Is
a Song*

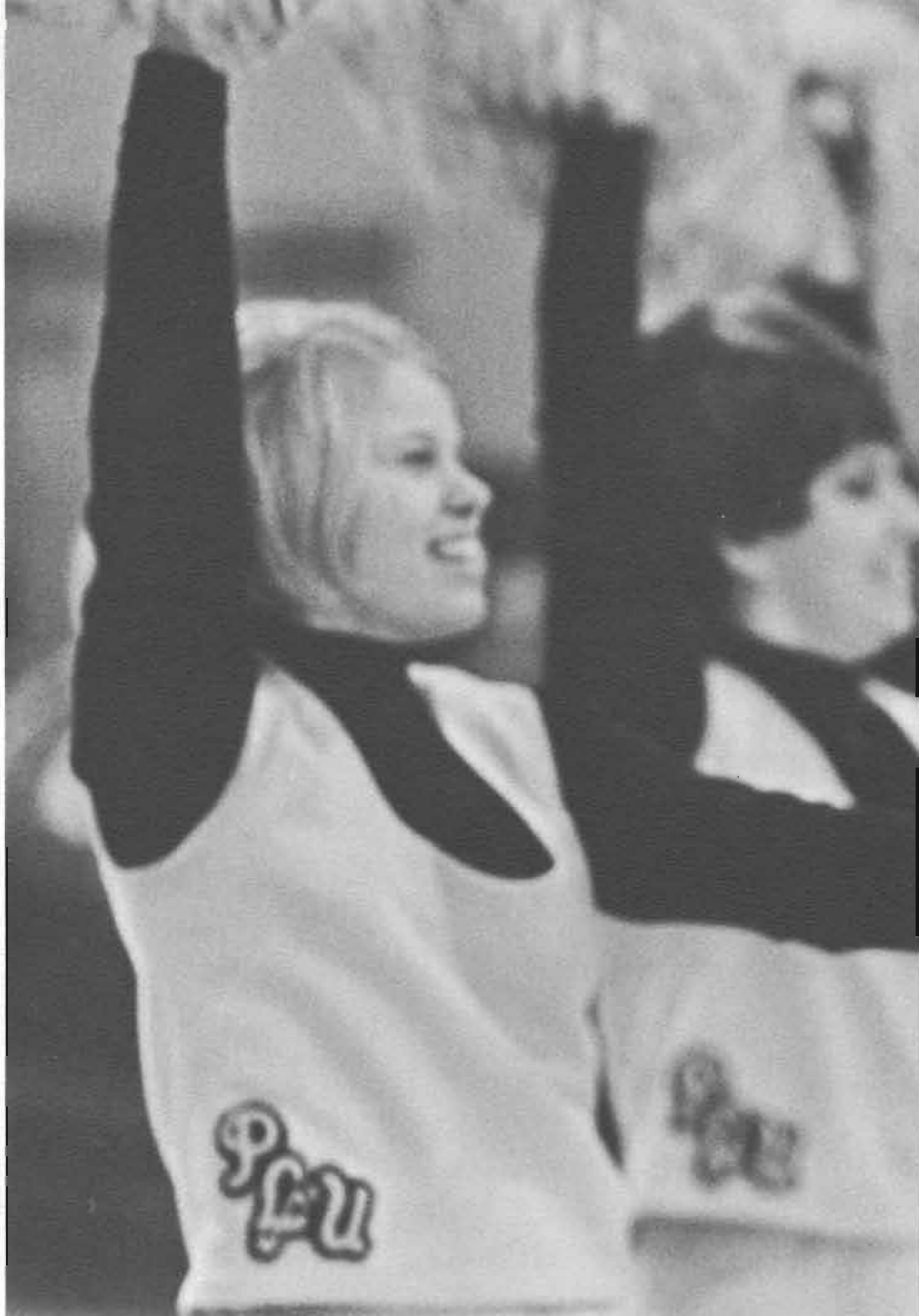

Carol Krekow and Gayle Niemi had smiles that were 100 per cent.

Well known by Lute fans, Bev Dunbar cheered the Lutes on for her third year.



Kim Morley, *left*, Marcia Welch, *above*, and Bobbi Halsworth, *below*, were always there to add an extra ounce of enthusiasm.

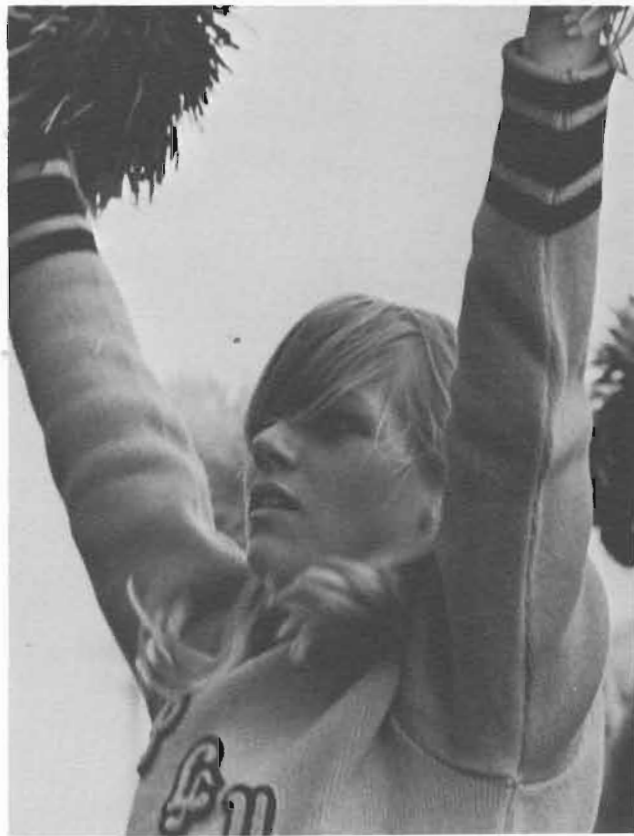



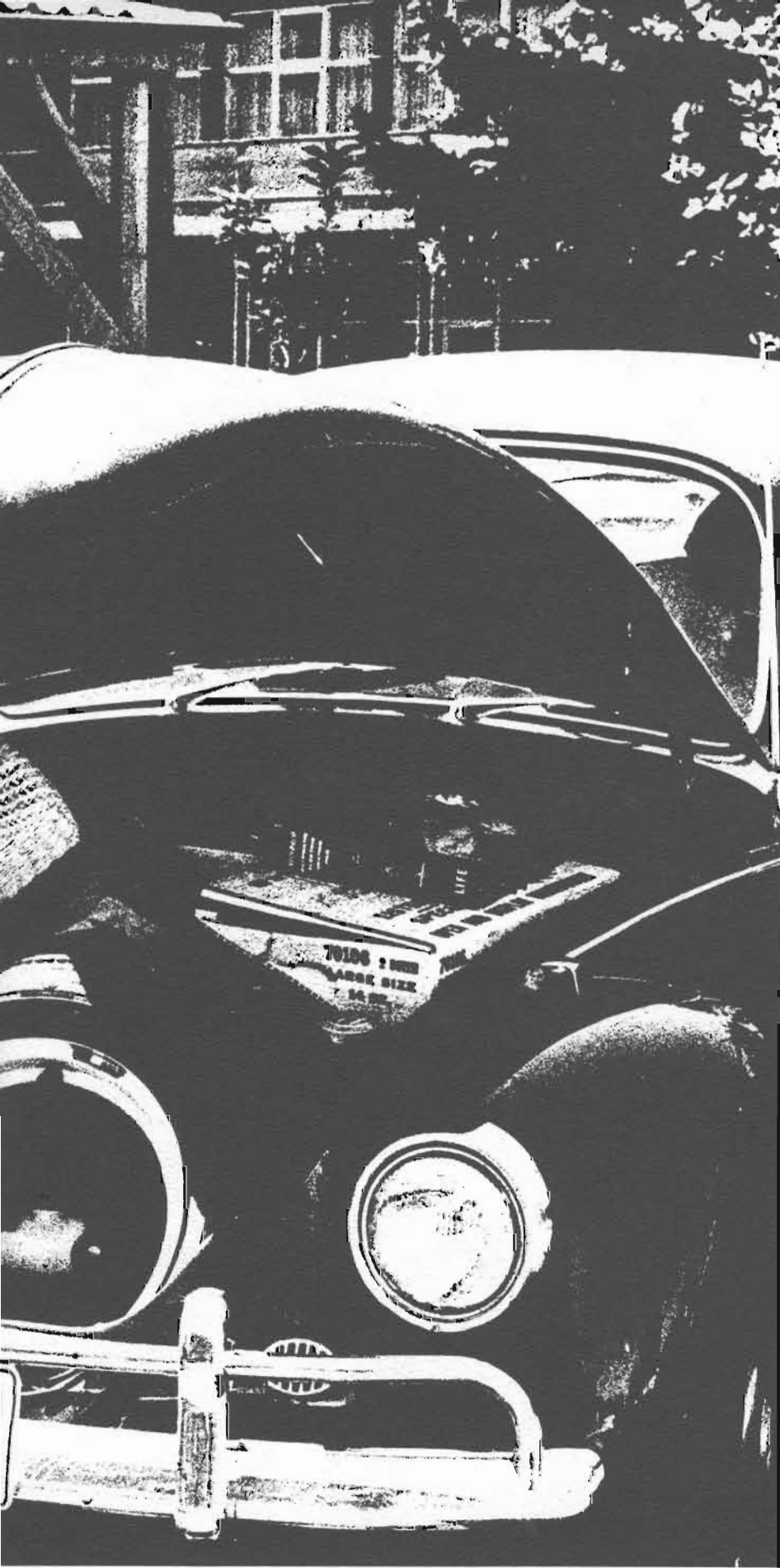

Housing

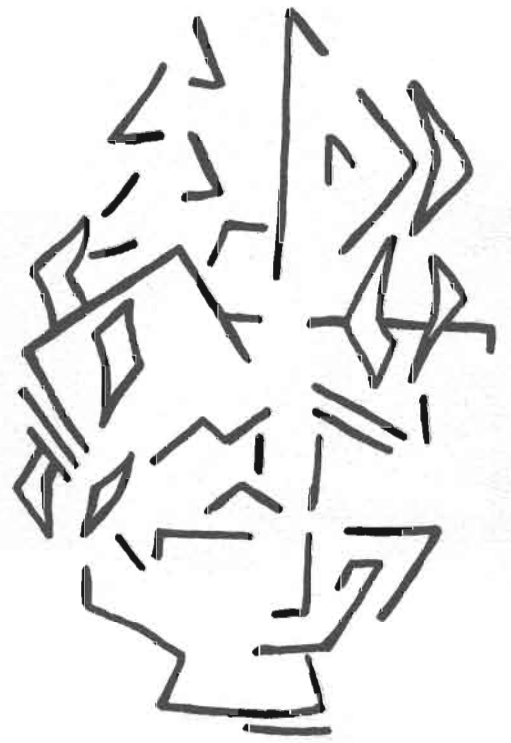



Housing:



On or Off Campus, You Lead an Active Life

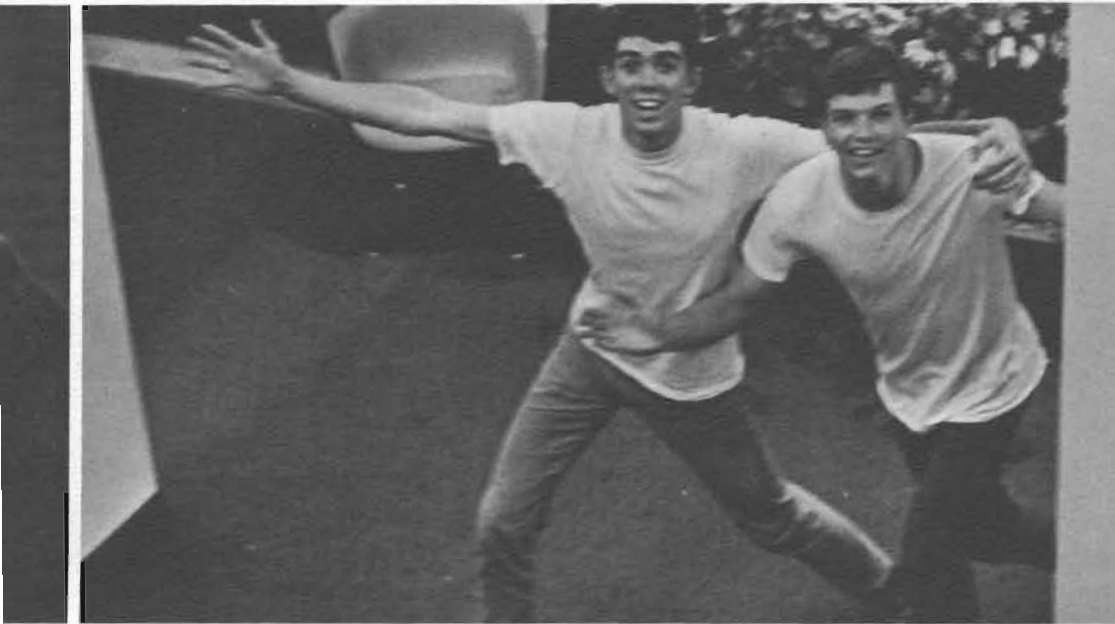
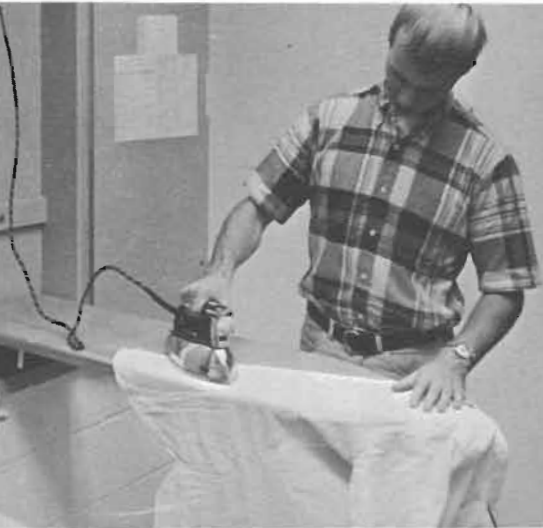

Foss Hall



John Aakre
 Bill Allen
 Chris Anderson
 Dave Anderson
 David Anderson
 Lowell Anderson
 Paul Anderson
 Roger Anderson

Brian Barker
 Paul Barkley
 Steve Barnes
 Jim Bartlett
 Randy Baseler
 Jim Bergstrom
 Lon Beyer
 Tom Brandt

John Brangwin
 Bill Brinkmeyer
 Rick Brown
 Bruce Burroughs
 Mike Burton
 Brice Carlson
 John Carman
 Chris Chandler

Bill Christensen
 H. B. Coates
 Vernon Corban
 David Crewdson
 Ben Crosby
 Randy Curtiss
 John Darling
 Bill Disbrow



Ken Doggett
 Gary Downing



Nordic House officers, from left: Bill Dikeman, Russ Ness, Al Knorr, Bruce Burroughs, Gary Downing.

Foss Hall

Dennis Drewes
Bob Dunkle
Ralph Dyrud



Ralph Eby
Andy Evans
Paul Farnham



Glen Fehler
Fred Foss
Howard Fossier

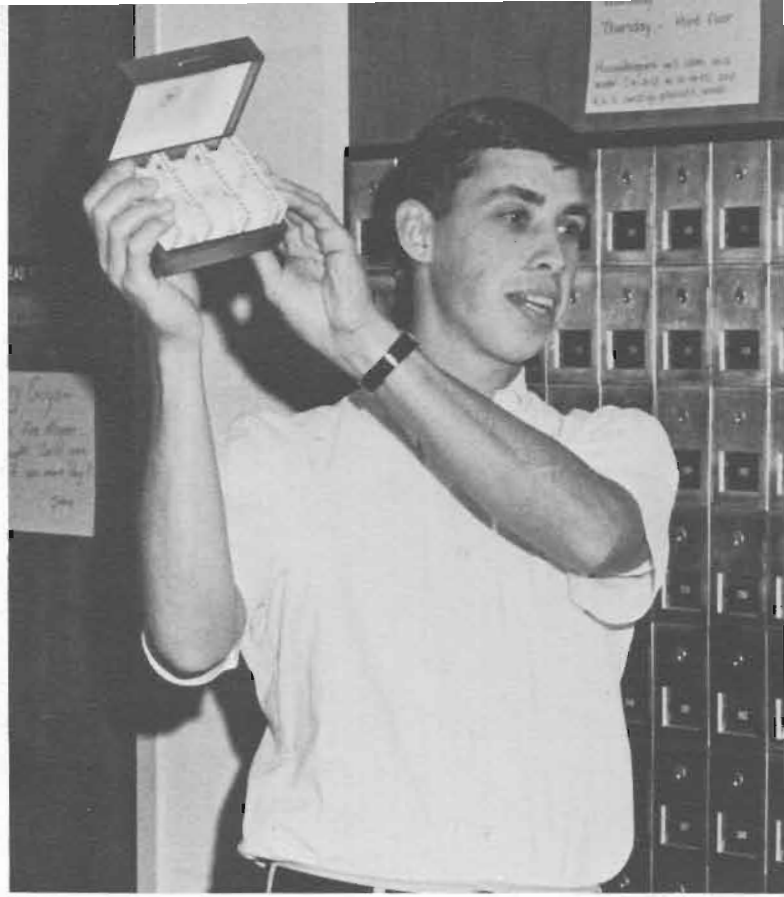

Steve Kvinsland, head resident, shows off some new golf balls.

Foss Hall, like all of the men's residence halls, was split into "houses." The north half of Foss took the name of Nordic House and organized itself as a separate entity. Under the leadership of their president, Bill Dikeman, the men of Nordic presented the first serenade of the year and the first exchange, with Ordal Hall.

organization did not come so easily. At Christmas it was still uncertain whether their name was Harambee House, Olympic House, or something totally different. In spite of this the men of south Foss set about creating a distinct personality for their hall, plunging into the various house activities such as Songfest, exchanges, and intramural sports.

For the southern half of Foss,

Ken Freeberg
Brad Fritts
Philip Fritts
Roger Gano
Roger Gebhard
Scott Green
Roger Hansen,
Brent Hepner



Bill Herbert
Steve Hoff
Douglas Holt
John Hunter
Phil Isensee
Tom Jacobsen
Doug Jansen
Gerald Johnson



Keith Johnson
Russ Johnson
G. Lee Kluth
Jorgen Kruse
Bernd Kuehn
Paul Kusche
Don Lacey
Gary Landvatter





Quiet hours??

Chuck Larsen
Ed Larsen
Carl Larson
Norm Larson
Richard Larson



Steve Larson
Jim Lee
Greg Leeland
Richard Lewnau
Darrell Lindbo



Larry Long
Gary Longmiur
Bob Lovell
Jim Lundstrom
Dave Lura
Bob Lycksell
Larry Lycksell
Ed McAlister

John McLaughlin
Stephen Mangelsen
Scott Maury
Alan Merritt
Doug Morgan
Rolf Morstad
Greg Nelsen
Jon Nelsen

Russ Ness
Mark Nesvig
Bill Oien
Jerel Olsen
Don Olson
Halvar Olstead
Mark Opgrand
Mark Pearsall.

Foss Hall

Brad Pedersen
Robert Pedersen
John Polzin
Greg Potter
Bob Quesnell
Gary Raaen
John Rankin
Lew Rhoe



David Rice
Doug Ried
Mitch Robinson
Jim Ross
Peter Sallee
Marc Sandver
Robert Sievertsen,
Jim Skog



David Soderlund
Raelyn Sutton
Mark Swanson
Jim Swarat
Larry Tang
Jim Thatcher
Mike Thompson
Terry Tommervik



Larry Tuke
Pete Ugstad
David Ulleland
David Vold
Hans-Joachim von Zimmerman
Peter Wanguri
Harry Wicks



Sidney Wisdom
Bill Zabel



"Give me your tired, your poor, your huddled masses . . ."

Pflueger Hall

At the ripe old age of five years, Pflueger Hall this year assumed a new status—oldest men's residence hall.

Divided into two houses, east and west, the men of Pflueger enthusiastically participated in traditional campus activities. Sharing honors with Harstad for the "Best All-Around Skit" in the songfest made homecoming a happy time for Pflueger West, who also entertained the campus at the February candlelight dinner.

Doug Ahrens
John Anderson
Mark R. Anderson
Bill Askeland
Phil Benson

John Burr
John Christopherson
Ken Clary
Jerry Crawford
Fred Darland

Leonard Erickson
Mark Ericson
Alan Fruetal
John Greef
Ron Groth



Mark Houglum
Roger Hulett
Mike Hutchin
Rod Jacobson
Dennis Kantor
Gary Kasper
David Kesler
Harlan Lyso

Alan MaGee
Pete Mangels
Harlen Menk
John Mernen
Martin Ng
Jim Peters
John Picinich
Gorden Pritchard



Viking House Officers: Rod Jacobson, John Anderson, Roger Hulett, John Christopherson, Magne Wick, John Greef, Harlen Menk, Gorden Pritchard, Al Fruetal, Bill Tye, John Murnen, Wally Nagel.



David Qualey
Robert Ruud
Shy Rong Lee
Mike Stortz
Steve Stout
Biff Strom



Larry Udman
George Wagner
Doug Wenk
Magne Wick
Steve Wise
Jack Zelazny

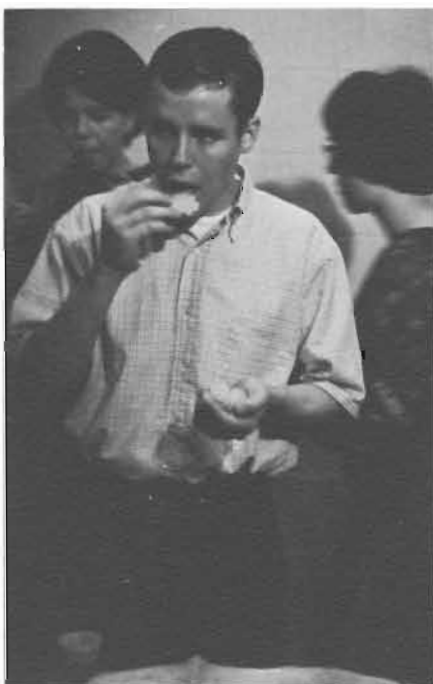

Pflueger Hall

Anders Aadland
 Don Aiken
 Ken Anderson
 Jim Barrichter
 Gary Beard
 Ross Boice
 Dave Brook
 John Bustad



Mike Campbell
 Chuck Clarke
 John Clayson
 Lee Crump
 Doug DeLong
 Douglas Dick
 Ron Diehl
 Abel Dunning



Dave Fluke
 Phil Forno
 Ed Formoso
 Don France
 Doug Franz
 Howard Gedrose
 Gerry Gilbertson
 Jim Girvan



Housemother, Mrs. Kraabel, speaks with Irv Johnson, Summit House President.

Mike Gorden
 Rob Gray
 Larry Hanson
 Tom Harris
 Steven Haugland
 Tom Herstad
 Lee Hoines
 Gary Horpedahl



Dan Howe
 Richard Huling
 Bob Iverson
 George Jensen
 Greg Johnson
 Irv Johnson
 Marvin Kananen
 Jr. Knapp



Gary Larson
 Lorren LeFebure
 Greg Lenke
 Hans Lindstrom
 Steve Lindstrom
 Jack Livingston
 George Lynch
 Charles Mann





Dave Matheny
 Ron Melver
 John Mikesell
 Skip Miller
 Gary Moore
 Steve Morrison
 Ed Munson
 Rick Nelson

Peter Overvold
 George Perry
 Paul Pflueger
 Abraham Philip
 Ryan Reese
 Jay Robinson
 Rick Rouse
 Howard Rutschman

Wayne Saverud
 Fredrick Schmidt
 Paul Schmidt
 Dennis Schwindt
 James Skofstad
 Mike Sterrenberg
 Chuck Strehlow
 Andy Stuen



Peter Swanson
 Dan Tchobanoff
 Tom Terjeson
 Coburn Tuell

Philip Tundel
 Jon Vingerud
 Will Wood

Summit House Officers: Irv Johnson, Doug DeLong, Ed Formoso, Cobie Tuell, Mike Gorden, Pete Overvold, Dave Matheny







Tingelstad: Rooms with a View

Homecoming weekend and the dedication service officially marked acceptance of the newest and largest men's residence hall, Tingelstad.

Although the residence hall is a single living unit, it is divided into four houses (Cascade, Ivy, Evergreen, Alpine) each with its own head resident and officers. Each house is self-gov-

erned and decides when and how many social activities to hold.

All of the houses had a very active year, socially speaking. Participation in songfest, dedication, convocations, exchanges, serenades, sponsoring dances and candle light dinners and all the events throughout the year, was outstanding.





Garry Allman
Rick Boehlke
Gary Brandel

Paul Brown
Reed Burchfield
Chris Copstead

Rex Crouse
Rick Crouse
Lee Davidson

Cascade House

Bruce Eklund
Kevin Eliander
John Erickson
John Finstuen
Steve Folkestad
Michael Ford
Gary Frazier
Ron Grewenow



Bill Grossie
Dave Gutzler
Gordon Hilstad
Tom Holmes
Tim Holte
Ken Hustad
Stan Johnson
Randy Jorgensen

Cascade House dorm council, left to right, Front Row: Paul Negstad, treasurer; David Weaver, president; Gary Brandel, secretary. Back Row: Stan Johnson, social chairman; Ed Peterson, resident assistant; Dick Mortensen, head resident; Phil Anderson, MRHA representative.



Mike Kido
David Kindem

Doug Knapp
Al Kollar

Ken Kuo
Steve Laraway

Matt Lee
 Kevin Lennon
 Doug Lieberg
 Pete Lieurance
 Dick Mortensen
 Paul Negstad
 Ralph Neils
 Gary Oines



Greg Olander
 Barney Petersen
 Ed Petersen
 Phil Petrasek
 Norman Purvis
 Pat Rhodes
 Steve Robinson
 Don Rogers



Home of the Dirty Dozen



Eric Schneider
 David Schnoeming
 John Shoemaker



Rich Skurdall
 Stan Stenersen
 Lorry Stensrud

Bob Sullivan
 John Svendsen
 Bob Torget



Gary Twite
 Gary VanHoy
 David Weaver



Don Wimmer
 George Wigen
 Russell Yap



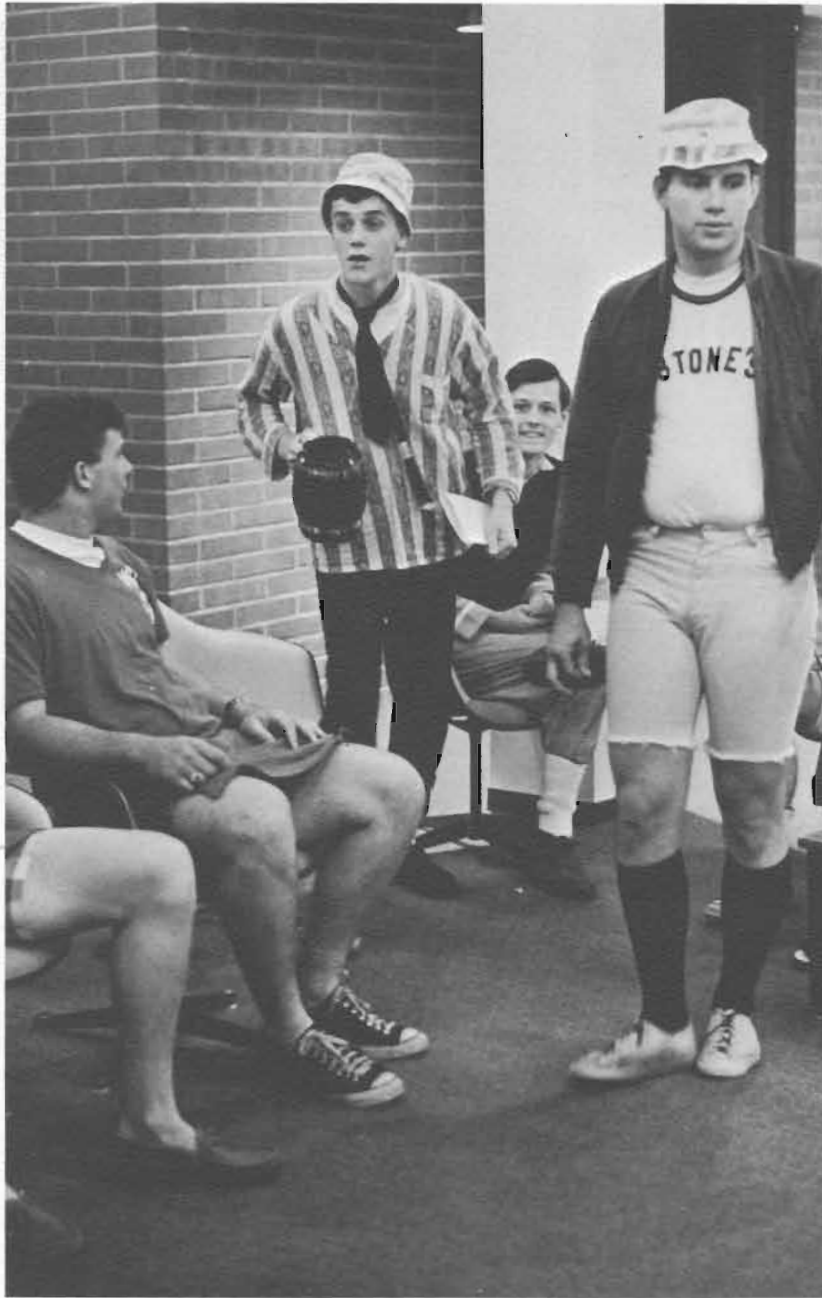

A few well dressed Ivy men prepared for anything the evening might offer.



Fred Aderhold
Al Albertson



Elden Alexander
Clark Antonsen



Norman Aune
Jim Bendickson

Ivy House

Gary Benson
Steve Berg



John Bieth
John Bratlie



Paul Budeau
Dan Campbell

Lennis Carpentier
Rob Cline
Larry Daniels
Lee Davis
Chuck Davison
Joe Dillon
Russ Dion
Ken Dyrud

Mike Garver
Phil Goldman
George Gonzales
Jerry Gugel
Don Gumprecht
Gaylen Hahto
Rich Hatlen
Chuck Hewitson

Paul Hoiland
Pete Husby



Jack Irion
Mike Jensen



Steve Johnson
Tom Jones



Ivy House dorm council, left to right, Front Row: Jim Bendickson, secretary; Lee Davis, president; Bill Moody, MRHA representative. Back Row: Chuck Davison, treasurer; Mark Selid, social chairman; Mike Garver, resident assistant.

Ivy House



Miles Kaste
Greg Lane
Rich Leake
Gary Lium
Larry Lundquist
Steve MacAskill
Marty Malone
Phil Maxeiner

Gary Mayhood
Stanley Medeiros
David Meek
Dennis Merz
Bruce Meyers
Bill Miner
Bill Moody
Randy Nelson

Gordy Omdal
Erik Pedersen
Otto Peterson
Gary Peterson
Steve Peterson
Gary Ritter
Brian Rudenick
Jim Rue



Mike Ryals
Alex Sandison
Marv Sather
Mark Selid
Phil Shen
Lewis Simpson
Jeff Tompkins
Rick Swenson



Paul Weiseth
Jim Willis
Glenn Zander
Bob Ziehm



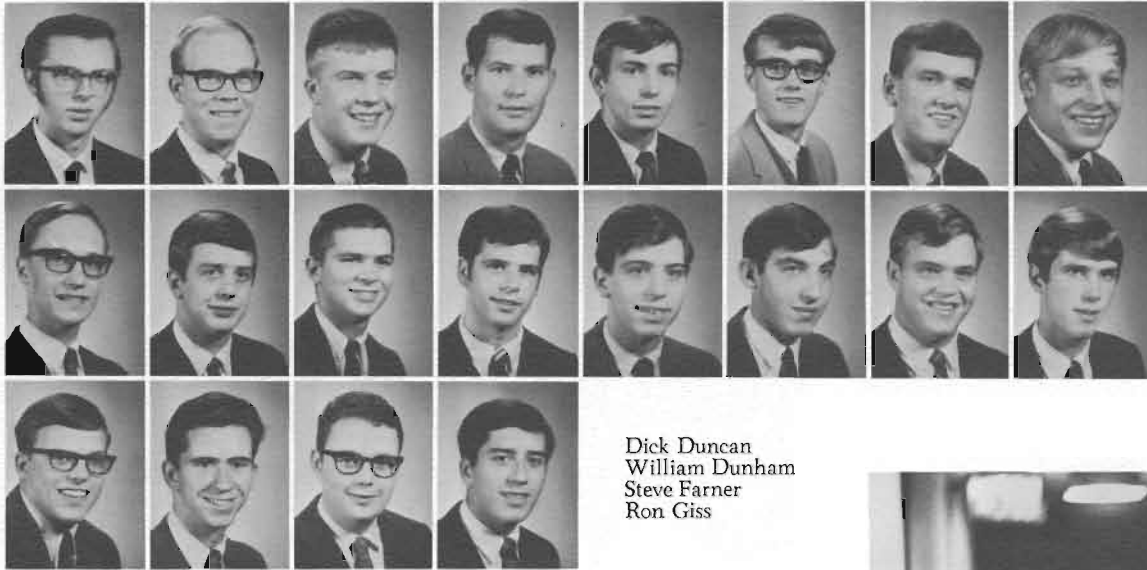

Glen Anderson
 Dave Bangsund
 John Bangsund
 Tom Baumgartner
 Bob Beath
 Jerry Begg
 Gary Bierwagen
 Michael Boyd

Scott Brenner
 Pete Briggs
 John Clausen
 Gayle Clemens
 Doug Counsell
 Tighe Davis
 Paul Dessen
 Jim Dilling

Dick Duncan
 William Dunham
 Steve Farnier
 Ron Giss

Evergreen House

Eric Godfrey
 Dennis Goin
 John Goodwin



George Grexa
 Dave Halstead
 Jerry Hause



Jim Hushagen
 Gary Hylbak
 Walter Ishii
 Dick Jackson

Geoffrey Jeffery
 Paul Johnson
 Bob Jones
 Ron Jones

Barry Jordahl
 Tom Kidd
 Clayton Kirking





Evergreen House dorm council, left to right, Front Row: Dennis Gagnier, intramural coordinator; Bruce Reichert, freshman representative; Dave Lee, social chairman; Erik Steinman, secretary; Ken Sandvik, president;

Tom Stuen, vice president; Bill Dunham, treasurer; Bob Jones, legislature representative; Mike Adkinson, MRHA representative.



Bob Klavano
Terry Knapton
Jerry Kolsrud
Bob Krause
Doug Lambrecht
Dave Larson
Ron Larson
Dave Lee

Russ Long
Bill Lundstrom
Ken Luthro
Mike McMullen
Wayne Madsen
Wade Marlow
Wally Marlow
Mike Morrison

Terry Nunley
Mike Neils
John Olson
Bob Omdal
Ken Orwick
Dick Peterson
Bill Ranta
Bruce Reichert

Dave Richardt
Gary Richey
George Risdal
Jim Rockom
Gale Roo
Kene Sandvik
Lee Severtsen
Marv Slind

Jon Steiner
Davis Strandemo
Tom Stuen
Jim Sturdivant
Ed Todd
Ron Toff
Paul Wuest
Carvel Zeller





Jim Aageson



Ron Ahre



Dave Alexander

Alpine House dorm council, left to right, Front Row: Jim Aageson, treasurer; Terry Walker, vice president; David Fenn, ASPLU legislature; Rich Slatta, president. Back Row: Ivan Gorne, MRHA representative; Tom Fenn, secretary.

Alpine House

Snacks sure are handy when the elevator gets stuck at dinner time.



Dick Anderson
Jim Apland
Neal Barney
Jim Benes



John Bly
Neil Bryant
David Christopherson
Doug Doten



Jeff Dreyer
Jeff Duzenberg
John Dykstra
David Fenn



Tom Fenn
Paul Ferguson
Jerry Fjermestad
Peter Gunnear



Ardy Hagen
Glen Halvorson
Ken Harding

Virgil Harp
Dan Hill
Rich Holmes
Nick Jones



Richard King
Jeff Koch
Bob Komac
John Larsgaard



Dan Larsen
John Larsen
Barry Larson
Bill Lindeman



Alpine House



George Long
Bruce Lyman
Phil Mattox
Greg Nace



John Natwick
Phil Nesvig
Lynn Nordby
Dale Nybro



Rick Olson
Robert Ostrem
Alan Pedersen
Pete Petersen
Greg Pfaff
Richard Quinn
Tom Rasmussen
Paul Reitz



Greg Retzlaff
Rodger Richards
Dave Rosinbum
Fred Rynearson
Dave Sjostrom
Rich Slatta
Larry Swenson
Mikkel Thompson



Dave Trulson
John VanGilder
Perry VanOver
Mike Villiott
Dan Wiklund
Gary Wilsey
Mark Yokers
Bill Zander





Harstad Hall: Home

... a unique home for 257 girls at PLU ... a terrifying experience in an elevator ... an occasional adopted dog or cat ... an appreciated serenade ... a smile from Mrs. Pierson ... plenty of hall space for those all important conferences ... no hot water ... an attempted panty raid

from friends across town ... a whining radiator ... your neighbor's stereo when sleep is of the essence ... a pigeon (or whatever) on your window sill ... and an ever ready smile or encouragement from a friend ... this is Harstad Hall.

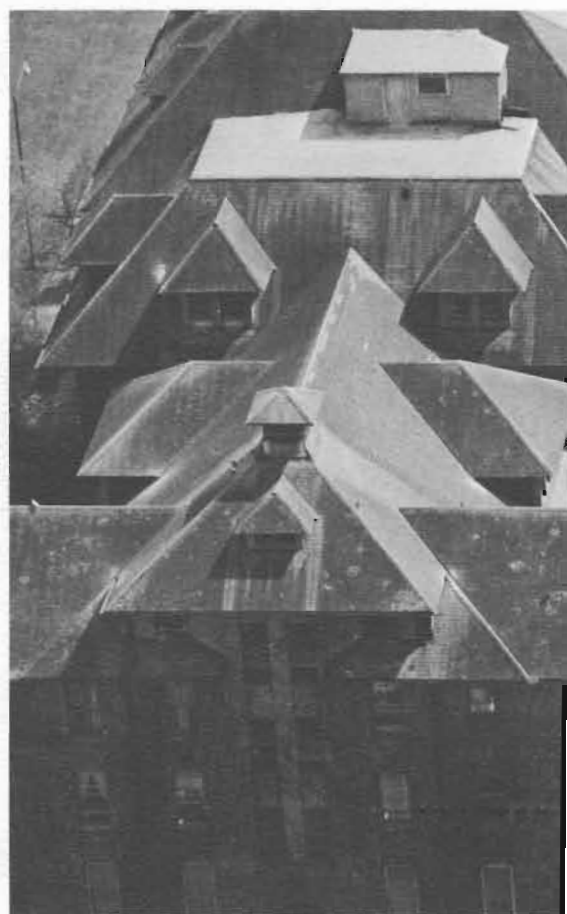

Miss Heisler, Head Resident, and Mrs. Pierson, Assistant Head Resident.

Eileen Alexander
 Roberta Allen
 Diana Altman
 Anita Alvord



Teena Amundson
 Nancy Anderson
 Mary Lee Armstrong
 Mary Arneson
 Pam Bach
 Donna Balderstone
 Barbara Bates
 Bryce Beaumont



Bonnie Begalka
 Nancy Behm
 Cindy Berentson
 Carol Berg
 Diane Berg
 Gayle Berquist
 Karen Berry
 Kathy Bertelsen





Bonnie Blore
Cheryl Bluhm
Judy Boon



Ardell Bowen
Diane Brandt
Bonnie Brown



Harstad's dorm council includes Nancy Kingston, historian; Mikki Plumb, publicity chairman; Kappy Parrish, treasurer; Ellen Espedal, president; Linda Craker, vice president; Sue Jama, devotional chairman; Christy Stevens, social chairman, and absent, Mary Arneson, secretary.



Carol Bruun
Arleen Bryant
Betty Burton
Diane Carlson



Coleen Case
Carol Chamness
Kathy Clark
Robin Clifton



Janet Clough
Janis Cogley
Lornie Compton
Sue Coffey



Chris Cox
Linda Craker
Candy Cusack
Cherie Deyton

Jeannie Dierickx
Liz Donatello
Pam Doyle
Francie Dronen
Bev Dunbar
Georgia Dutfield
Nancy Eastman
Karen Emerson

Joyce Emilson
Doris Enwall
Beryl Erickson
Carol Erickson
Ellen Espedal
Margaret Espeseth
Jill Farver
Judy Faucett



Susan Fehrman
 Debby Frankfourth
 Lindsay Grader
 Sharon Gransee
 Cindy Greer
 Brigitte Greve
 Vivian Guthmiller
 Susan Hackett

Janet Hackman
 Carolyn Hadden
 Bobi Halsworth
 Donna Hammergren
 Kathy Hammermeister
 Elaine Harrison
 Karen E. Hart
 Julie Hartnett

Kathy Hassel
 Karen Hedman
 Jeris Hendrickson
 Janet Hicker
 Susan Hill
 Cathy Hjorten
 Isabelle Hoff
 Linda Hoffman



Jan Hoines
 Margit Hokenstad
 Angie Holm
 Mary Ann Holmes

Secelia Holte
 Mary Howard
 Patti Hudeman
 Margaret Hunsberger

Sheila Iverson
 Susan Jackson
 Janis Jacobson
 Sue Jama



Harstad Honeyes hustle first place in the Songfest.



Wendy Jechort
 Julie Rose Jewett
 Dianna Johnson
 Karen Johnson
 Karine Johnson
 Lorraine Johnson
 Penny Johnson
 Susan Johnson

Carol Kampen
 Judy Karlstad
 Bev Kimmel
 Nancy Kingston
 Diane Klotz
 Katherine Knorr
 Patricia Knowles
 Kathy Koll

Carol Krekow
 Normajeane Kringelhede
 Carol Kuhn
 Betty Jo Kunard
 Barb Laine
 Flo Larsen
 Kathy Larson
 Marcia Larson



Mary Ann Lee
Barbara Lentz
Julie Lillebo
Vikki Locke
Judy Louie'

Kit Lucas
Melna Luthro
Cynthia Lyster
Cheryl Manke
Jean Mauritsen

Kathy McCluskey
Patricia McGuinn
Kathy Mell
Gretchen Mellum
Nancy Miles



Looks linger longer on Harstad legs!



Connie Miller
Pennie Moblo
Kathy Moe
Susan Monjay

Marilee Mooers
Sandy Morgan
Kim Morley
Joy Moskovita

Cathy Nelson
Pat Nelson
Patti Neseth
Terry Nettin



A pair of intent pumpkin carvers do their thing.

The Great Pumpkin and his assistant popped up in Harstad Tolo's pumpkin patch.



Kathy Nicholson
Carol Ohl
Linda Osmundson
Kappy Parrish
Carolynn Penny

Donna Petaja
Mary Sue Peterson
Susan Peterson
Pamela Phill
Patty Pierce

Mikki Plumb
Susie Plumb
Mary Lynn Ramstad
Karen Ranheim
Jan Reinikka



Mary Ruth Rickert
 Karalee Ringo
 Vikki Ringsdorf
 Sherey Rinke
 Vivi Rode
 Jean Rohweder



Chris Rose
 Mikki Rozell
 Ann Sandeno
 Sandy Sanford
 Roxanne Sansness
 Joanne Schnaidt



Karen Scharping
 Karen Scherner
 Carole Schramel
 Patty Schnittgrund
 Linda Seilstad
 Rose Sherry



Caren Simdars
 Sue Simmons
 Sonja Simons
 Shirley Simonson
 Diane Skaar
 Kathleen Skucy



Dyan Smith
 Susann Smith
 Catherine Smotherman
 Margaret Sonneman
 Robin Soranno
 Nancy Spaid



Cathie Strong
 Penni Strickland
 Kris Strand
 Connie Stonack
 Kathy Stolee
 Christy Stevens





Julie Svendsen
Nancy Swancutt
Sharon Swanson
Suzanne Swartz
Laurie Taplin

Harstad

Hall



Barbra Thompson
Jeanne Thompson
Vicki Thompson
Evelyn Tisdell
Carol Toepke



Marlene Tommervik
Patricia Torness
Edith Treit
Catalpa Trevenen
Linda Turner



Marilyn Ulrickson
Cathi Unseth
Susie Utzinger
Judith Vance
Chris Vistauet



Judy Wallen
Kathy Watness
Dwan Weaver
Marcia Welch
Sally Wiesner



Karlyn Sue Wilkie
Kris Wilkinson
Wendy Williams
Lana Wilson
Lorna Wilson
Sally Zevely



Diane Ackles
Barbara Anderson
Toni Auld



Cheryl Baker
Linda Barker
Beverly Bonn



Patty Boyson
Pam Brice
Paulette Bridges

Sandra Broeder
Esther Brown
Carol Buchenroth



Carol Bull
Cheryle Burget
Jan Chesser



Two coeds hustle for the phone during Hinderlie's call-a-girl weekend.



Linda Christenson
Margee Christopherson
Sharon Christopherson
Diane Clouston
Sue Crawford
Doreen Davis
JoAnne Duffy
Marilyn Duncan

Trudy Enstad
Kathy Erlwein
Kay Evans
Sue Flitcraft
Sue Fruechte
Carol Funkhouser
Jan Goldstein
Jeannine Gookin

Randi Gundersen
Morley Gustafsson
Bonnie Haines
Kaye Halwas
Linda Hansens
Signe Hanson
Bonnie Henningsen
Judy Henningsen

Hinderlie Hall

Always an active dorm, Hinderlie Hall maintained her reputation this year, engaging in a wide variety of activities.

Highlighted by their second annual exchange with Nordic House, a victory dance celebrating the 2447th victory of the Greeks over the Persians at Salamis, Hinderlie had a busy social year.

The entire campus found Hinderlie a good place to be on Thursday nights for "Hinderlie Hall Music," a weekly presentation of the talent on our campus.

Hinderlie dorm council officers are, *left to right, first row:* Barbara Anderson, President; Pattie Boyson, Vice President; Kris Swingle, Social Chairman. *Second row:* Judy Henningsen, Secretary; Jan Chesser, Treasurer; Dottie McClary, Historian. *Back row:* Bonnie Haines, Publicity Chairman; Jeanette Weimer, Devotional Chairman.



Bonnie Higdem
Jan Hodgson
Sandra Horey
Cathy Houg



Ann Huffman
Loraine Inagaka
Rhode Instad
Wendy Jacobson



Paula Johnson
Carol Jo Kanikeberg
Virginia Klemz
Judy Kopplin



Georgiann Kullberg
Connie Larson
Wanda Lauterbach
Wendy Lee

Margaret Lenander
Annette Levorson
Jan Loreen
Sandy Lundberg

Eunice Lyso
Dottie McClary
Sandy McEntire
Brenda Maier



Kate Mancke
Marian Mattelin
Karen Mattison
Dale Miller



Shila Moe
Janet Moore
Diane Nellermoe
Cathy Ogren



Hinderlie Hall



Cindy Olson
Darlene Olson
Judy Omat



Ruth Onstad
Solveig Paulson
Nelda Peterson



Pamela Point
Arletta Prestbye
Carolyn Ramsfield

Judy Read
Patricia Read
Jan Ringstad



Marilyn Risdal
Sharon Rodkey
Iris Rugtvedt



Lynda Rylander
Beverly Schaaf
Sue Schillinger
Teena Shepherd
Ann Shoemaker
Rebecca Simpson
Kathy Smith
Jan Spletstaszer

Carolyn Spruell
Patty Stanich
Terrie Stedman
Charleen Strandlien
Miriam Sucher
Kris Swingle
Carol Takagi
Pili Tanner

Marsha Taylor
Carolyn Torvik
Susan Trulson
Sherry Van Horn
Eileen Wetterstrom
Mary Williams
Sally Williams
Mary Ann Wright



Hong Hall Is Active In a Variety of Social Events

The one hundred and fifteen women of Hong Hall found 1967-1968 a busy year. Their activities ranged from a fireside with folksingers in September, to a Christmas party for the Lutheran Children's Center in Everett, to their annual tolo in the spring.

Maril Adams
Gail Anderson
Marcia Anderson
Theresa Appelo
Jacquelyn Bail
Joyce Bangsund
Roberta Beck
Dorothy Bellin



Sharon Berge
Julie Bliss
Margie Brendel
Pam Brueckner
Mary Burdick
Diane Carter
Jackie Cavanaugh
Judy Cedarquist

Ann Christensen
Janet Clausen
Sharon Colgan
Beverly Copple
Christine Daneker
Patsy Davies
Gretchen Edmonds
Bonnie Elliott

Carol Ellison
Sue Engman
Ely Erlandsen
Carol Ernstmeyer
Esther Everette
Peggy Fischer
Doris Freese
Ardie Goldbeck

Hong Hall



Linda Gray
Nancy Green
Judy Glydenvand
Linda Harms
Sharon Hegg

Kathy Herum
Margaret Hult
Corrine Jacobson
Julie Jacobson
Linda Kay Jensen

Linda Rose Jensen
Patty Johnson
Kathy Kaltenbach
Sharon Kaulto
Ingrid Knutzen



Diane Kowing
Linda Kulas
Rose Lanes
Carol Lauren
Judy Linse
Kathy McCosh
Marsha McGraw
Linda McKay

Cathy McLauchlan
Randi Martin
Pam Martinsaon
Frieda Mason
Lynne Moody
Betsy Morken
Karina Nekrasous
Charolette Oberg

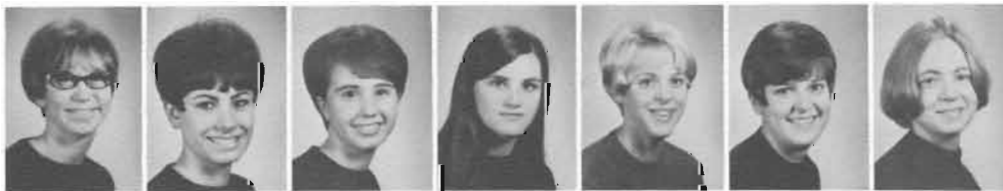

Dyanne Osborne
Brenda Pearson
Lynn Pedersen
Janet Phelps
Sara Pulsipher
Lynn Randall
Patricia Ranta

Hong dorm council, left to right: Ingrid Knutzen, treasurer; Esther Everette, assistant head resident; Mrs. Elizabeth Lacey, head resident; Christine Daneker, historian; Nancy Rutledge, publicity chairman; Lynn Moody, secretary; Judy Cedarquist, vice president, and Debbie Stone, president.





Maureen Repp
 Susan Roeser
 Renee Sahlberg
 Judy Schmidt
 Karen Seely
 Marie Seifert



Sue Shelk
 Teena Shephard
 Linda Simundson
 Linda Sinex
 Pat Soderberg
 Gwen Staley



Marsha Stirn
 Andrea Stout
 Ellen Sunde
 Beth Sundet
 Judy Swalling
 Cindy Testerman



Linda Thompson
 Audrey Troutwine
 Michelle Vermillion

Carol Virgin
 Kathy Weed
 Vanda Weil

Paulette Weiss
 Marilou Whaley
 Sharon Willms



Penny Wilson
 Judy Limmer
 Marie Ylvisaker





Kathy Abrams
 Arlis Adoff
 Sue Allen
 Cheryl Anderson
 Mary Anderson
 Diane Antonsen
 Ruth Arp
 Janice Ball

 Diane Beer
 Linda Benson
 JoAnne Bergman
 Kathy Bevan
 Carol Bichon
 Kay Bolstad
 Phyllis Booth
 Mimi Bradfield

 Janice Brekke
 Mary Brosvick
 Suzanne Brown
 Karen Bustad
 Glynn Bylsma
 Karen Call
 Cathy Cates
 Mary Ann Cherrier

Linda Clevan
 Diana Dahl
 Sally Coffman
 Corrine Deetz
 Dorothy DeWolf
 Pat Dickson
 Carol Eggen
 Carol Engbertson



Barb Estenson
 Pam Eubanks
 Karen Finstad
 Cheryl Fryderlund
 Rosemary Gilbertson
 Carla Graham
 Linda Griffin
 Paula Grimm



Val Wedemeyer plays Mrs. Parsons' favorite instrument.



Pattie Halvorson
 Karen Havbric
 Rosi Hayne

Sue Helaas
 Debbie Helgerson
 Connie Hermanson

JoAnne Holst
 Linda Hunstad
 Julie Jamieson

Kreidler Hall

Bagpipes? No. it's not your imagination — those strange sounds you hear near Kreidler do belong to a bagpipe. Mrs. Barbara Parsons, Kreidler's new housemother enjoys hearing this music from her native land. And Kreidler girls? — Well they just enjoy Mrs. Parsons!



Come in, sit down, relax, converse.



Jo Jamieson
Betty D. Johnson
Jennifer Johnson
Joyce Karlstad
Ruth Klavano
Jan Kolden
Jeanie Knabel
Stephanie Knox

Margaret Lamb
Sharon Larsgaard
Dinah Leischner
Wendy Lieder
Melinda Liebers
Kathy Loen
Cathie Long
Andrea Lonset



Margie Luhring
Bonnie McLeod
Connie Miller
JoAnne Miller
Marilyn Miller
Becki Mitchell

Cindy Moffitt
Gail Morseth
Regna Navratil
Nancy Nerland
Diana Oas

Dalwyn Olberg
Marie Olson
Sandy Olsen
Julie Radford
Paula Reikow
Margaret Richards



Way to go, mailman, no mail!



Officers, top to bottom: Joan Seastrand, president; Kathy Loen, vice president; Helen Adolf, secretary; Jan Kolden, treasurer; Betty Fisketjon, publicity chairman; Nancy Smith, devotional chairman; Cindy Moffitt, social chairman; Susan Rund. Left is Mrs. Barbara Parsons, head resident.

Karen Roley
Byrna Rowberg
Diane Rulien



Susan Rund
Diane Schoch
Carol Schultz



Chris Scott
Joan Seastrand
Gail Shaw



Louise Siepmann
Lynn Small
Laurie Smead



Nancy Smith
Isobel Swanson
Jean Taylor



Marcia Taylor
Charlotte Thompson
Carol Tiedeman
Anita Trumball
Tricia Tuggle



Ruth Van Clev
Connie Vandelac
Margaret Van Eaton
Vickie Vernon
Nancy Wallace



Valorie Wedemeyer
Kathy Westby
Jonolyn Wilson
Nita Winter
Linda Price





Natalie Aasland
Linda Anderson
Joline Andresen
Chris Beahler



Connie Biermann
Cheryl Bjorklund
Sheryll Brady
Diane Bunker



Rosemary Cameron
Jan Carlson
Jody Carson
Debbie Charneski



*Stuen Hall
Is Home for
108 Girls*



Stuen Dorm council pauses for a picture with their house mother, Mrs. Holmquist. From left to right they are: Linda Lee, secretary; Julie Halvorson, publicity chairman; Jill Lange, devotional chairman; Linda Ulvan, historian; Julie Nyhus, treasurer; Jan Swanson, social chairman; Peg Christiansen, vice president; Sue Perry, president; and "Mom" Holmquist, head resident.



Carol Christopherson
Leslie Collar
Beth Cox
Janet Dambach
Marcia Damkier
Marcia Deprez
Edith Emmons
Jane Fellbaum

Barbara Finney
Connie Fischer
Lynette Gaume
Lynn Geschwind
Mary Gravrock
Sally Grier
Linda Hahn
Lynette Halvorson

Julie Halvorson
Vicki Hanfbauer
Cathy Harshman
Pat Haugen
Sharlee Heather
Marsha Hein
Kris Hildahl
Sharon Hillesland

Stuen Hall



Donnajo Holmes
Barbara Hood
Carolyn Irby
Betty C. Johnson
Ellen Johnson
Rita Johnson
Jan Knight
Barbara Kohl

Georgian Kostik
Karen Krebbs
Sandra Lamberger
Sally Landt
Jill Lange
Kate Langert
Linda Larsen
Felicia Lauten

Linda Lee
Cathy Lerberg
Kathy Lindsey
Lynda McClintock
Judy McGillivray
Mary Magnuson
Donna Maxin
Claire Messenger

Karla Miller
Christy Monson
Sally Mortinson
Ginger Movius
Nancy Muller
Glenice Nass
Ann Nehser
Jane Nielson

Joan Norburg
Julie Nyhus
Lynn Olsen
Rosalind Olsen
Sheryl Paulson
Diane Perry
Sue Perry
Linda Peterson



“There’s no place like home!” This is the feeling each woman in Stuen Hall has for her dorm. Stuen is the smallest women’s dormitory, and in its second year of existence has become an integral part of the campus. Stuen residents claim that its outstanding characteristic is that it is truly a home away from home. A great deal of the credit for this atmosphere goes to “Mom” Holmquist, Stuen’s head resident who makes every effort to be a second mother to her girls.



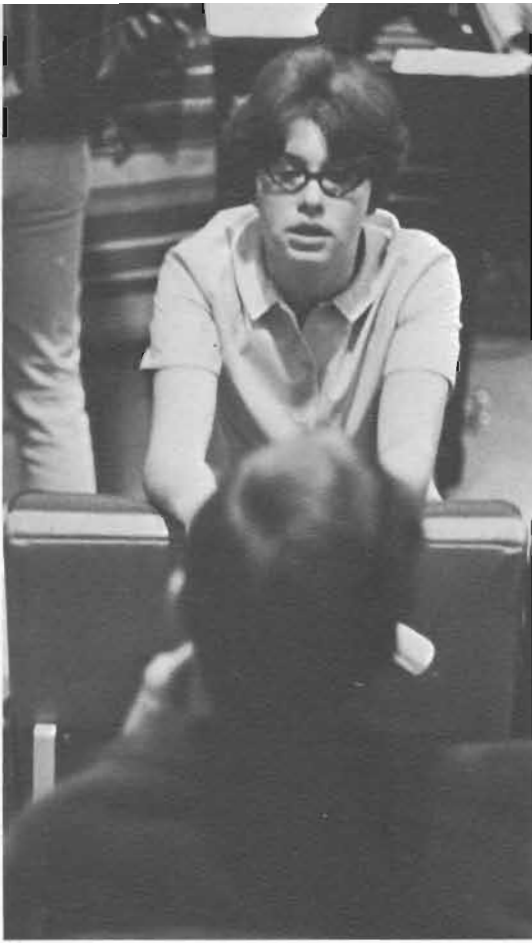

Jan Quall
 Judy Riggers
 Rebecca Rodning
 Linda Rude

Eileen Rue
 Pat Sandahl
 Ellen Schnaible
 Nancy Shaw



Corrine Shetterly
 Louise Smick
 Susan Sperry
 Aly Sproule
 Georgia Stirn
 Jan Swanson
 Julie Taylor
 Barb Thrasher

Linda Ulvan
 Nancy Waters
 Judy Willis
 Virginia Willis
 Carol Yost
 Patti Zeller



*Happiness Is a
 Home Called
 Stuen*

Ordal Opens Amidst Flurry of Activity

Homecoming marked an enthusiastic beginning for PLU's newest and second largest women's residence hall, Ordal.

Sponsored by Ordal, Ann Erickson reigned as Homecoming's "Queen of the Midway." In songfest competition the Ordal Dolls together with Evergreen House won the prize for the best musical presentation. To conclude an exciting Homecoming week, Ordal, named after Ola J. Ordal, a former pastor, professor and president of PLU was officially dedicated on Homecoming Sunday, November 5.

Ordal didn't finish her activities with Homecoming, but continued in the swing of things throughout the rest of the year, participating in several exchanges, decorating beautifully for Christmas, and putting on a spring tolo.





Ordal's Ann Erickson reigns over 1967 Homecoming.



The Ordal lobby is the center of activity.



Dr. Phillip Hauge participates in the dedication of Ordal Hall.



Connie Akerblade
Cindy Anderson
Sue Anderson
Linda Baggett
Karen Bansen
Maureen Barber
Janet Bauman
Bev Bell

Judy Benson
Joanne Bomersine
Jennifer Braa
Susan Brammer
Marsha Briggs
Charlotte Brockman
Barbara Broeder
Judy Bylsma

Pam Carter
Carol Clarkson
Mary Anne Claus
Joan Clore
Cathy Corn
Shirley Craft
Marcia Crinklaw
Carol Dahl

Ordal Hall



Kristi Danielson
Pat Dumbeck
Linda Ehlert
Robbie Ehrhart
Alice Ender

Rosie Eppley
Karen Erickson
Anne Fenn
Carol Finseth
Sue Fisher

Nancy Franz
Peggy Frier
Claudia Frieden
Genice Gladow
Linda Glossner

Ordal's head resident, Mrs. Halvorson, adds finishing touches to the Christmas tree.

Paula Grams
Connie Gruys
Cathy Hacanson
Dianne Haavik
JoAnne Hagen
Cathy Hamilton
Helen Hardtke
Ann Harris



Cindy Hartmann
Gail Hartman
Judy Hartvigson



Carol Haug
Linda Haug
Debbie Helling
Cathy Herzog

Pam Hilleren
Sue Holmes
Sue Howard
Linda Hoyt

Marsha Hustad
Priscilla Jacobson
Sharon Jacobson
Debby Jacquemin



Dagny Johanson
 Judy Johnson
 Mary Johnson



Susan Johnson
 Virginia Johnson
 Cindy Johnston



Patsy Johnston
 Julie Jurasek
 Madeline Kagele
 Karen Keller
 Kathleen Kemple
 Janis Kennedy
 Marcia King
 Pat Koenig



Ordal Dorm Council, Back Row: Cindy Hartmann, publicity chairman; Bev Bell, president; Paula Grams, vice president; Sue Anderson, secretary. Front Row: Nancy Sachs, historian; Anita Krug, AWS social chairman; Judy Hartvigson, devotional chairman. Absent: Kathy Teske, treasurer; Tina Weaver, social chairman.



Connie Koschmann
 Karen Kuebler
 Joyce Lamberger
 Christine Larson
 Cammy Lauten
 JoAnn Lee
 Nancy Lee
 Peggy Lemen



Carolyn Leonard
 Mary Lind
 Rita Linnerud



Darcy Lockhart
 Randi Lycksell
 Pat McCammond
 Kathryn Magnuson



Lorna Mandt
 Janet Miller
 Pat Mitchell
 Sheryl Nelson



Marcia Nielson
 Gayle Niemi
 Marsha Norberg
 Melissa Oestreich





Ordal's picture windows frame her first Christmas tree.

Brita Oklevik
Kathi Olson
Barbara Ott



Jean-Marie Olsen
Jean Paschelke
Sansi Patterson



Pollyann Pelzer
Carlene Peterson
Mary Peterson



Ordal Reflects



Laura Podratz
Linda Rehm
Mary Beth Renneberg



Laurel Richards
Kathy Rose
Lynn Rosinbum
Janet Ruud
Nancy Sachs
Linda Samuels
Carol Sand
Sandra Sandberg

Naomi Sarver
Karol Satrum
Gail Saure
Karen Schlatter



Carole Schrader
Pat Schwarz
Mary Seastrand
Cathy Severson



Jane Siemens
Annette Sivertson
Pam Sjoldal
Linda Skoe





An Ordal resident takes time out from her studies to decorate her window for Christmas.



Susan Sobeck
 Carol Spletstaszer
 Lee Stoor
 Carole Storch
 Karen Sundt
 Arlene Swanson
 Lynne Swanson
 Svea Swanson

the Beauty of the Christmas Season

Kathy Tekse
 Beth Thompson
 Wendy Thompson
 Pam Trefethen
 Connie Tunnicliff
 Julie Turner
 Susie Van Hoy
 Sue Voorhees



Peggy Vorpahl
 Jean Waddell
 Lynn Watson
 Marsha Watton
 Tina Weaver
 Andrea West
 Ann Widsteen
 Jean Wildrick

Who will be able to yell "Nurtz" first?



Gretchen Williams
 Stephanie Wirta

Sherrie Worthington
 Carolyn Yost

Sue Zink
 Linda Zingleman



Off Campus Students



Randy Abernethy
Richard Afflen
Lillian Bastien
Norman Beighley



Ben Bridges
Marilynne Buddrius
Joseph Bushnell
Doug Campbell



Jo Frances Calk
Lila Campbell
Rhoda Christian
Carol Clark

ALL the comforts of home . . . this is a claim that only four hundred and forty PLU students could make about their "residence hall."

To many of the students on campus, the idea of living off campus represents freedom, which is to them as far away as their twenty-third birthday. Any off campus student, however, can tell you that this freedom brings added responsibilities and complications. Preparing meals and driving long miles to and from campus presents the continuous problem of co-ordinating home schedules with class schedules.

Shirley Coleman
Doug Cornsia
Duane Cox
Marc Davis
Gary Detolo
Anita Dotson
Derrel Ede
Robert Ehly

David Erbes
Larry Finnestad
Jim Flatness
Bruce Gallaghea
Jeanette Gates
Sue Gerla
Bruce Green
David Hagen



A married couple share a moment's glance during their busy class schedule.



Bruce Hampton
Oliver Hanley
Mike Hanlon
Lynn Hardaway



Janet Hasselon
Jack Henderson
Elda Hendrickson
Terry Hess



Jeff Highland
Scott Highland
Pauline Johnson
Mark Kinkade



Robert Kinsedahl
 Harley Klein
 Delores Klubberd
 Patti Krieger
 Kim Lebert
 Robert Lorenz
 Robert Lower
 John Lutton

Dolly Madigan
 Richard Meier
 Ron Moblo
 D. C. Molnarffy
 Elizabeth Moore
 Glen Nelson
 Corinne Newman
 Carol Nord

Helen Parman
 Curtis Pearson
 Tessa Petzold
 Bill Ross
 David Scheels
 Jan Schwyhart
 Carolyn Shaw
 Michael Shaw



David Sjoding
 Linda Smith
 Egil Sortland
 Carolyn Stuen
 John Stuen
 Lois Sturdnant
 Wayne Suter
 Arleen Vennes

Ronald Waltz
 James Warren
 Lon Weatherly
 Ann Wells
 Marilyn Wicklund
 Karen Winter
 Lewis Witham
 George Wood

Off campus students gather together and relax in the CUB.

An off campus student meets his family after school.



Index

ADMINISTRATION FACULTY—STAFF

Adachi, Seiichi 31
Adam, Harry 81
Akre, E. M. 70
Allen, Larry 146
Alseth, Richard 59,222
Andersen, Mark 33
Anderson, Charles 28
Anderson, Joseph 75
Arbaugh, George 74
Askland, Paul 34
Bancroft, Stuart 43
Bassett, Abe 91,195
Batker, Kenneth 83
Berg, Marta 59,134
Bergum, Gladys 145
Berntsen, Henry 147
Bexton, Harold 85
Blomquist, Grace 51
Grannfors, Rika 146
Broeker, Joe 58
Buchanan, Dean 35
Carlson, Beverly 149
Carlson, Roy 57,219,235
Cather, Melba 67
Chambers, Alice-Marie 45
Chase, Georgann 67
Christian, David 89,204
Christopherson, Kenneth 73,236
Coltom, Ron 33
Creso, Irene 78,124
Culver, Lowell 71
Dalton, Morris 141
Danielson, J.E. 33
Davis, James 41
DeBower, Carrol 47
Bionne, Bernadette 149
Dougherty, Edith 149
Doughty, Judd 89,204
Dunmire, Kenneth 146
Durham, Karin 53
Eggan, Larry 82
Ehly, Robert 147
Eklund, Emmet 74
Elam, Lois 65
Elwell, George 39
Erwin, Janet 50
Espeseth, Loleta 29
Eyes, John 209
Farmer, Donald 69
Fisher, Winnifred 54
Fletcher, Josephine 65
Fritts, Byard 62
Genda, Ron 41
Gerheim, Earl 78
Giddings, William 80
Gilbertson, Gordon 62
Giroux, Lucille 26
Govig, Stewart 73
Hagen, Arnold 46
Halseth, James 71
Haralson, Jerry 35
Hartman, Paul 90

Heisler, Mary 30,280
Herzog, John 83
Hildahl, Richard 43
Holden, Lavon 90,138
Holman, Gary 41
Holmberg, Branton 85
Holmquist, Mabel 295
Huber, Curtis 75
Huestis, Laurence 80,125
Hutcheon, William 43
Jensen, Jo Ann 79
Jobst, Richard 87
Johnson, Leighland 31,139
Johnson, Lucille 51
Johnston, Kenneth 47
Jones, Albert 45
Jordahl, Olaf 80
Karl, Theodore 90,138
King, Gundar 42
Kittleson, Lars 39
Klopsch, Raymond 49
Knapp, Calvin 62
Knorr, Erich 86
Knudson, Anne 51
Knudsen, Jens 78
Kraabel, Alf 141
Kraable, Marie 268
Kracht, Jerry 62
Kvinsland, Stephen 263
Lacey, Elizabeth 290
Langevin, Thomas 28
Larsgaard, John 141
Leasure, Daniel 30
Lennon, John 31
Leraas, Harold 79
Logan, Frances 146
Lovejoy, Allen 35
Lueder, Kenneth 82
Lundgaard, Gene 58,227
McCarty, Doris 148
McKay, Thomas 74
McMaster, Keith 43
Maier, Eugene 82
Martinson, Arthur 70
Minetti, Gary 31
Moe, Richard 28
Monroe, Katherine 55
Mortvedt, Robert 26
Napjus, Alice
Nelson, Charles 29
Nelson, Victor 89
Nesset, Burton 80
Nesting, Norman 34
Nesvig, Milton 32
Neufeld, Harvey 32
Newnham, Frederick 61
Nitz, Lorena 146
Nordholm, Eric 90,123,128
Nordquist, Philip 70
Nornes, Sherman 81
Officer, Sara 57,135
Olsen, Robert 81
Olson, Jon 32
Olson, Linda 66
Orvik, Florence 47

Ostenson, Burton 77
Parsons, Barbara 294
Pattie, Donald 79
Pedersen, Arthur 34
Pederson, Arne 46
Peterson, John 75
Peterson, Charles 42
Peterson, Clayton 34
Peterson, Gary 82
Peterson, Wilma 66
Pierson, Alta 280
Pierson, Robert 41
Poole, Doris 145
Purcell, Palma 148
Randell, Carrie 149
Ranson, Herbert 49
Reigstad, Paul 49
Rimer, Lois 65
Ringe, Don 77
Roskos, George 39
Salzman, Mark 57
Sandler, William 30
Schiller, J.A. 86
Schnackenberg, W.C. 69
Schneider, Joseph 32
Schwider, Ernst 39
Seaman, Al 231
Seeger, Katherine 42
Severtson, Erving 85
Sevin, Dieter 55
Sjoding, Theodore 45
Skones, Patricia 61,186
Sole, J.L. 50
Spangler, Carl 53
Stein, Lynn 45
Stintzi, Vernon 43
Strickland, Kathryn 61
Stucke, Doris 65
Sylling, Ona 148
Tang, Kwong-Tin 81
Tobiason, Gred 80
Tollefson, Dorothy 67
Toven, Audun 55,237
Utzinger, Vernon 91
Van Beek, James 33,227
Vedell, Howard 35
White, Eleanor 66
Wickstrom, Margaret 30,115
Williamson, Jane 46,124

CLUBS ORGANIZATIONS ACTIVITIES

All School Play 202,203
Alpha Kappa Psi 131
Alpha Phi Omega 131
A Si O 129
ASPLU 112,113
AWS 120,121
Band 192
Blue Key 125
CALL 140
Children's Theater 198,201
Choir of the West 186,188

Corner Office 115
Curtin Call 128
Delta Iota Chi 133
Foreign Students 139
Frosh Initiation 152,153
Gavel Club 128
Homecoming 154,159
IK's 122
ISO 139
Junior Prom 172,173
Knappa Phi Kappa 138
Knight Time 204
KPLU FM 205
Legislature 114
Letterman's Club 136
LIFT 140
Linne Society 132
Lucia Bride 160,163
Madrigals 189
Math Club 132
May Feast 174,175
Mooring Mast 208,209
Mu Phi Epsilon 129
Nominating Convention 170,171
Orchestra 191
Organ Guild 129
Phi Epsilon 134
Phi Kappa Delta 138
Philokalian 130
Propeller Club 132
Psychology Club 132
ROTC 126
SAB 116,117
Saga 206,207
SEA 133
Sea Sprites 135
Ski Club 137
Sociology Club 130
Spurs 123
Stage Band 193
Standing Committee 115
Student Congregation 142,143
Tassels 124
University Chorale 190,191
USSAC 168,169
Young Democrats 126
Young Republicans 126

ATHLETICS

Baseball 247
Basketball 226
Cheerleaders 254
Crew 238
Cross Country 220
Football 212
Golf 242
Intramurals 250
Skiing 236
Songleaders 256
Swimming 222
Tennis 243
Track 244
Wrestling 234

Ageson, James 123,127,278
 Aadland, Anders 94,268
 Aasland, Natalie 295
 Aakre, John 140,262
 Abernethy, Randy 129,304
 Abrams, Catherine 292
 Ackles, Diane 286
 Adams, Marilyn 289
 Addicott, Judy 94
 Aberhold, Frederick 274
 Adlof, Helen 294
 Adolphsen, Susan 94
 Adolf, Arlis 292
 Ahre, Ronald 278
 Ahrens, Douglas 94,102,266
 Aiken, Donald 214,235,268
 Aberblade, Connie 94,299
 Albertson, Allen 274
 Alexander, David 94,278
 Alexander, Eileen 135,280
 Alexnader, Elden 243,274
 Alfen, Richard 222,242,304
 Allen, Linda 94,104
 Allen, Roberta 280
 Allen, Sue 292
 Allen, William 123,262
 Allman, Garrett 272
 Altman, Diana 280
 Alvord, Anita 280
 Amundson, Teena 280
 Ancheta, Richard 227,232
 Anderson, Barbara 94,104,114,
 121,286,287
 Anderson, Chris 119,168,169,262
 Anderson, Cheryl 122,292
 Anderson, David 262
 Anderson, Cynthia 299
 Anderson, David Lee 262
 Anderson, Gerald 123
 Anderson, Gail 289
 Anderson, Glen 276
 Anderson, Joan 122,199
 Anderson, John Carl 266
 Anderson, Kenneth 268
 Anderson, Linda 295
 Anderson, Lowell 262
 Anderson, Nancy 134,280
 Anderson, Mary 292
 Anderson, Marcia 134
 Anderson, Mark 193,266
 Anderson, Phillip 272
 Anderson, Paul 262
 Anderson, Richard 278
 Anderson, Roger 262
 Anderson, Stephen 242
 Anderson, Susan 299,301
 Anderson, Terry 242
 Andresen, Joline 295
 Antonsen, Diane 292
 Antonsen, R. Clark 274
 Apland, James 278
 Appelo, Theresa 289
 Arkell, Michael 213,214,248
 Armstrong, Mary 280
 Arneson, Mary 280
 Arp, Ruth 140,292
 Askeland, Robert 110,243,266
 Atkinson, John 94
 Atkinson, Mike 277
 Aune, Norman 274
 Auld, Miriam 286
 Bach, Pam 280
 Baggett, Linda 94,299
 Bail, Jacquelyn 289
 Baker, Cheryl 286
 Balderstone, Donna 206,280
 Ball, Janice 134,292
 Bangsund, John 214,246,276
 Bangsund, David 276
 Bangsund, Joyce 289
 Bansen, Karen 299
 Barber, Maureen 122,299
 Barker, Brian 262
 Barker, Linda 286
 Barkley, Paul 221,262
 Barnes, George 222
 Barnes, Steven 192,262
 Barney, Neal 278
 Bartlett, James 262
 Baseler, Randolph 262
 Bastien, Lillian 304
 Bates, Barbara 127,134,280
 Bauman, Janet 299
 Baumgartner, Tom 104,125,276
 Baurichter, James 224,268
 Beahler, Christine 295
 Beam, David 243
 Beard, Gary 94,104,127,268
 Beath, Robert 128,276
 Beaumont, Bryce 280
 Beck, Roberta 289
 Beeler, Carole 94
 Beer, Diane 292
 Begalka, Bonnie 280
 Begg, Jerald 276
 Behm, Nancy 280
 Beighley, Norman 304
 Bell, Beverly 95,121,299,301
 Beller, Robert 214,215,248
 Bellin, Dorothy 168,169,289
 Bendickson, James 123,274,275
 Benes, James 278
 Bennett, Steven 222,225,246
 Benson, Gary 274
 Benson, Judith 299
 Benson, Linda 292
 Benson, Phillip 266
 Benson, Roger 95
 Berentson, Victoria 122
 Berentson, Cynthia 208,280
 Berg, Carol 95,280
 Berg, Diane 280
 Berg, Steven 123,274
 Berge, Sharon 289
 Bergquist, Gayle 140,280
 Bergman, Joanne 111,292
 Bergstrom, James 222,262
 Berry, Karen 280
 Bertelsen, Kathy 280
 Bevan, Kathleen 95,124,292
 Beyer, Lon 262
 Bichon, Carol 292
 Biermann, John 95,104
 Bierwagen, Gary 95,276
 Biermann, Constance 295
 Bieth, John 274
 Bjorklund, Cheryl 295
 Bliss, Julie 289
 Blore, Bonnie 281
 Bluhm, Cheryl 281
 Bly, John 278
 Boeklke, Richard 272
 Boice, Henry 213,214,219,268
 Bolstad, Kathryn 292
 Bomersine, Joanne 299
 Boon, Judith 281,286
 Booth, Phyllis 292
 Bowen, Jan 281
 Boyd, Michael 95,276
 Boyson, Patricia 124,286,287
 Braa, Jennifer 95,124,299
 Bradfield, Marian 292
 Brady, Sheryll 295
 Brammer, Susan 299
 Brandel, Gary 114,119,123,199,
 272
 Brandt, Thomas 262
 Brandt, Diane 95,281
 Brangwin, John 262
 Brannfors, Robert 95
 Bratlie, John 274
 Bratlie, Lynn 129
 Brekke, Janice 292
 Brendel, Margaret 289
 Brenner, John 276
 Brice, Pamela 286
 Bridges, Benjamin 304
 Bridges, Paulette 286
 Briggs, Peter 276,299
 Brinkmeyer, William 241,262
 Brockman, Charlotte 299
 Broeder, Barbara 127,299
 Broeder, Sandra 127,286
 Brook, David 222,225,268
 Brosnick, Mary 292
 Brown, Byron 95
 Brown, Bonnie 281
 Brown, Esther 286
 Brown, Jean 134
 Brown, Rick 262
 Brown, Paul 272
 Brown, Patsy 115
 Brown, Suzanne 292
 Brueckner, Pamela 289
 Bruun, Carol 281
 Bryant, Arleen 281
 Brynat, Neil 123,214,278
 Buchholz, Danni 227,228,233
 Buchenroth, Carol 286
 Buddrius, Marilynne 95,304
 Budeau, Paul 274
 Bull, Carol 286
 Bunker, Diane 295
 Burchfield, Brian 140,248,272
 Burdick, Marsha 135
 Burdick, Mary 289
 Burget, Cherle 286
 Burns, Mary 135
 Burr, John 266
 Burroughs, Bruce 262
 Burton, Betty 281
 Burton, Michael 262
 Bushnell, Joseph 304
 Bustad, John 222,223,224,266
 Bustad, Karen 292
 Bylsma, Judy 299
 Bylsma, Sylvia 292
 Calk, Jo 304
 Call, Karen 292
 Cameron, Rosemary 295
 Campbell, Daniel 274
 Campbell, Douglas 242,304
 Campbell, Lila 304
 Campbell, Michael 214,268
 Campbell, Paul 242
 Carey, Jeff 212,214,216,246
 Carlson, Brice 262
 Carlson, Dianne 281
 Carlson, Janice 295
 Carman, John 262
 Carpentier, Dennis 274
 Carr, David 208,231
 Carrell, Robert 220,221,246
 Carson, Mary Jo 11,295
 Carter, Diana 289
 Carter, Pamela 299
 Case, Karen 281
 Cates, Catherine 292
 Cavanaugh, Jacklyn 289
 Caya, Jeffrey 214,246
 Cedarquist, Judith 289,290
 Channes, Carol 281
 Chandler, Timothy 227
 Chandler, Carol 262
 Charneski, Deborah 208,295
 Cherrier, Mary 292
 Chesser, Janice 286,287
 Christensen, Ann 289
 Christensen, Bill 262
 Christensen, Linda 286
 Christian, Rhoda 304
 Christiansen, Peg 295
 Christopherson, Marga 95,286
 Christopherson, Carol 95,104,
 124,295
 Christopherson, Sharon 286
 Christopherson, David 236,278
 Christophersen, John 233,266
 Clark, Carol 304
 Clark, Kathleen 281
 Clarke, Charles 268
 Clary, Kenneth 266
 Clarkson, Carol 299
 Clausen, Janet 95,104,121,125,
 289
 Clauson, John 276
 Claus, Mary 299
 Clayton, John 268
 Clemens, Gayle 110,276
 Cleven, Linda 292
 Clifton, Robin 281
 Cline, Robert 242,274
 Clore, Joan 110,140,299
 Clouston, Diane 95,286
 Clough, Janet 281
 Coates, Henry 262
 Cockram, John 95,104,119,142
 Cofchin, Helen 95
 Coffey, Susan 281
 Coffman, Sally 140,292
 Cogley, Janis 281
 Colbo, Robert 95
 Colgan, Sharon 289
 Coleman, Shirley 304
 Collar, Leslie 95,295
 Collins, Catherine 110,122,138
 Compton, Lorna 281
 Comsia, Douglas 304
 Coppie, Beverly 289
 Copstead, Christopher 221,272
 Corban, Vernon 262
 Corn, Cathy 299
 Counsel, William 276
 Cox, Duane 304
 Cox, Cynthia 281
 Cox, Elizabeth 295
 Craft, Shirley 299
 Craker, Linda 95,104,124,281
 Crawford, Jerry 95,266
 Crawford, Susan 286
 Creadson, David 262
 Crinklaw, Marcia 110,299
 Crosby, Benjamin 95,262
 Crouse, Richard 128,272
 Crouse, Rex 110,128,272
 Crump, Lee 268
 Curtiss, Randy 262
 Cusack, Candace 281
 Dahl, Carol 299
 Dahl, Diana 135,292
 Dambach, Janet 295
 Damkier, Marsha 295
 Dancker, Christine 289,290
 Daniels, Larry 274
 Danielson, Linda 300
 Darland, Frederic 266
 Darling, John 246,262
 Davidson, Lee 213,214,246,272
 Davies, Patsy 289
 Davis, Doreen 114,119,286
 Davis, John 95
 Davis, Lee 96,274,275
 Davis, Marc 304
 Davis, Tighe 276
 Davison, Charles 274,275
 Deal, Michael 96
 Deetz, Corrine 292
 De Folo, Gary 246,304
 Delong, Douglas 268,269
 De Prez, Marsha 122,295
 Dessen, Paul 276
 De Wolf, Dorothy 292
 Deyton, Cheryl 281
 Dick, Douglas 268
 Dickson, Patricia 292
 Dickson, Robert 233
 Diehl, Ronald 222,268
 Dierickz, Marilyn 281
 Dikeman, William 96,262
 Dilling, James 276
 Dillon, Joseph 274
 Dion, James 96,274
 Disbrow, William 248,262
 Doggett, Kenneth 214,248,262
 Donatello, Elizabeth 281
 Doolittle, Michael 96,113,116
 Dotson, Anita 304
 Doten, Leonard 278
 Douden, Doug 235
 Douglas, Michael 96

Dovey, Donna 96
 Downey, William 96
 Downing, Gary 262
 Doyle, Pamela 281
 Drewes, Dennis 140,263
 Dreyer, Geoffery 278
 Dronen, Frances 96,281
 Duffy, Joanne 286
 Dumbeck, Patricia 300
 Dunbar, Beverly 96,256,281
 Duncan, Marilyn 286
 Duncan, Richard 242,276
 Dunham, William 111,276,277
 Dunkle, Rober 263
 Dunning, Abel 268
 Dutfield, Georgia 281
 Duzenberg, Jeffrey 278
 Dykstra, John 278
 Dyrud, Ralph 263
 Dyrud, Kenneth 274
 Eastman, Nancy 281
 Eby, Ralph 263
 Ede, Darrel 304
 Edmonds, Gretchen 289
 Eggan, Lloyd 96,104,112,115
 Eggan, Carolie 292
 Ehlert, Linda 96,300
 Ehly, Eobert 304
 Ehrhart, Roberta 110,300
 Eklund, Bruce 114,119,272
 Eliander, Kevin 115,127,272
 Elliott, Bonnie 289
 Ellison, Carol 289
 Elmer, John 116
 Emerson, Karen 127,281
 Emilson, Joyce 281
 Emmons, Edith 295
 Ender, Alice 299
 Engbretson, Carol 292
 Engman, Susan 289
 English, Wyona 96
 Enstad, Trudy 96,286
 Enwall, Doris 281
 Eppley, Rosalyn 128,300
 Erbes, David 304
 Erdahl, Melody 96
 Ericksen, John 123,142,272
 Erickson, Ann 96,101,121,157
 Erickson, Betty 96,121
 Erickson, Bendix 214
 Erickson, Carol 142,281
 Erickson, Beryl 281
 Erickson, Leonard 266
 Erickson, Karen 118,300
 Erickson, Mark 266
 Erlandsen, Ely 122,289
 Erlwein, Kathlee 286
 Erymeyer, Carol 289
 Erstad, Richard 96
 Espedal, Ellen 97,121,209,281
 Espeseth, Margaret 281
 Estenson, Barbara 292
 Eubanks, Pamalee 236,237,292
 Evans, Bruce 263
 Evans, Kay 112,114,286
 Everette, Esther 97,289,290
 Farner, Steven 276
 Farnham, Paul 235,263
 Farrington, Virginia 97
 Farver, Jill 281
 Faucett, Judith 281
 Fehler, Gleen 214,235,263
 Fehrman, Susan 282
 Fellbaum, Jane 295
 Fenn, David 97,278
 Fenn, Elizabeth 134,200
 Fenn, Thomas 97,222,223,278
 Ferguson, Frank 214,278
 Finney, Barbara 295
 Finnestad, Larry 304
 Finstad, Karen 292
 Finstuen, John 123,140,272
 Finseth, Carol 300
 Fischer, Connie 122,295
 Fischer, Margaret 289
 Fisher, Susan Marie 300
 Fisketjon, Betty 294
 Fjermestad, Jerry 278
 Fluke, David 268
 Flath, Dennis 97
 Flatness, James 125,248,304
 Flitcraft, Susan 122,163,286
 Folkstad, Steven 272
 Ford, Michael 97,242,243
 Formo, Phil 97,104,268
 Formoso, Edward 248,268,269
 Fossler, Howard 97,263
 Foss, Frederick 263
 Foster, Rosemary 97
 France, Donald 268
 Frankfourth, Deborah 282
 Franz, Nancy 104,124,300
 FRanz, Douglas 268
 Frazier, Gary 272
 Freeberg, Kenneth 263
 Freese, Doris 289
 Freier, Peggy 300
 Frieden, Claudia 134,300
 Fritts, Philip 263
 Fritts, Bradley 263
 Froula, Mary 97
 Fruetel, Alan 212,214,248,266
 Fruechte, Susan 115,286
 Frydenlund, Cheryl 292
 Funkhouser, Carol 286
 Gagnier, Dennis 277
 Gallagher, Bruce 304
 Gano, Roger 146,263
 Garver, Michael 274,275
 Gates, Jeanette 304
 Gaume, Lynette 295
 Gebhard, Roger 263
 Gedrose, Howard 194,268
 Geisert, Eva 97
 Gephart, Sharon 97,128,199
 Gerla, Susan 304
 Gerzevske, Diane 97
 Geschwind, Lynn 295
 Gilbertson, Gerald 268
 Gilbertson, Rosemary 292
 Gintz, Ronald 123
 Girvan, James 97,140,248,268
 Giss, Ronald 242,276
 Gladown, Genice 300
 Glossner, Linda 300
 Godfrey, Erick 248,276
 Goin, Dennis 128,276
 Goldbeck, Ardith 289
 Goldenman, Philip 115,214,274
 Goldstein, Janice 286
 Gonzales, George 274
 Goodwin, John 127,276
 Gookin, Jeannine 286
 Gordon, Michael 242,268,269
 Gorne, Ivan 278
 Grader, Lindsay 282
 Graham, Carla 292
 Grams, Paula 300,301
 Grantee, Sharon 282
 Gravrock, Mary 97,295
 Gray, Linda 290
 Grau, Lemmtj 236,247,268
 Greef, John 266
 Green, Bruce 304
 Green, Nancy 290
 Green, Scott 111,263
 Greer, Cynthia 282
 Grewenow, Ronald 115,125,373
 Grexa, George 276
 Greve, Brigitte 282
 Grier, Sally 295
 Griffin, Linda 292
 Grimm, Paula 121,292
 Grosse, William 272
 Groth, Ronald 227,266
 Gruys, Connie 97,300
 Gugel, Gerold 274
 Gumprecht, Donald 222,274
 Gunderson, Randi 286
 Gunnear, Peter 110,222,278
 Gustafsson, Morley 122,135,286
 Gutzler, David 272
 Guthmiller, Vivian 135,282
 Gyldenvand, Judy 290
 Haack, Gordon 97
 Haavik, Diane 300
 Hacanson, Catherine 300
 Hackett, Susan 98,142,282
 Hackman, Janet 282
 Hadden, Carolyn 282
 Hagen, Joanne 300
 Hagen, Ardy 278
 Hagen, David 304
 Hahto, Gaylen 246,274
 Hahn, Linda 295
 Haines, Bonnie 98,286,287
 Halsworth, Roberta 257,283
 Halstead, David 214,276
 Halvorson, Glen 123,278
 Halvorson, Julie 128,295
 Halwas, Helen 122,286
 Halvorson, Lynette 295
 Halvorson, Patricia 292
 Halvorson, Jill 98
 Hamilton, Cathy 300
 Hammargren, Donna 282
 Hammermeister, Kathy 282
 Hampton, Bruce 222,304
 Hanfbauer, Vicki 295
 Hanley, Aidan 98,304
 Hanlon, Michael 304
 Hansen, Roger 263
 Hansens, Linda 286
 Hanson, Larry 248,268
 Hanson, Signe 286
 Hardaway, Lynn 304
 Harding, Kenneth 214,215,217,278
 Hardtke, Helen 128,199,300
 Harms, Linda 135,290
 Harp, Virgil 139,279
 Harris, Thomas 268
 Harrison, Elaine 282
 Harshman, Cathy 295
 Hart, Karen 206,282
 Hartman, Janet 300
 Hartmann, Cynthia 300,301
 Hartnett, Julie 282
 Hartvigson, Judy 300,301
 Hassel, Kathleen 282
 Hasselman, Janet 304
 Hatlen, Richard 274
 Haubrich, Karen 292
 Haug, Wayne 98
 Haug, Catherine 127
 Haug, Linda 300
 Haug, Carol 300
 Haugen, Patsy 295
 Haugland, Steven 268
 Hause, 235,276
 Hayne, Rosalie 292
 Headlee, Jack 248
 Heather, Sharlee 47,98,295
 Hedman, Karen 282
 Hegg, Sharon 290
 Hein, Marsha 295
 Helaas, Susan 292
 Helgeson, Deborah 292
 Helling, Deborah 300
 Henderson, James 138
 Henderson, Jack 207,304
 Hendrickson, Elda 304
 Hendrickson, Jeris 282
 Henningsen, Judy 286,287
 Henningsen, Bonnie 286
 Henry, Ellen 98
 Henry, Thomas 214
 Hensel, Gretchen 98
 Hepner, Brent 263
 Herfindahl, David 98
 Herbert, William 263
 Hermanson, Connie 292
 Herstad, Thomas 268
 Herum, Kathryn 290
 Herzog, Cathy 300
 Hess, Terry 304
 Hester, Robert 225
 Hewitson, Charles 235,274
 Hicker, Janet 135,282
 Hildem, Bonnie 287
 Hihland, Jeffrey 304
 Highland, Scott 304
 Hildahl, Brian 98,140
 Hildahl, Kristi 140,295
 Hill, Daniel 142,146,279
 Hill, Susan 282
 Hillesland, Sharon 98,295
 Hilleren, Colleen 208
 Hilleren, Pamela 300
 Hilstad, Gordon 272
 Hjorten, Cathlyn 282
 Hodgson, Jane 287
 Hoff, Isabelle 282
 Hoff, Steven 246,263
 Hoffman, Linda 282
 Hojem, Barbara 122,142
 Hokenstad, Margit 282
 Hoiland, Paul 275
 Hoines, Janet 282
 Hoines, Lee 268
 Holm, Angie 134,135,209,282
 Holmes, Donna 296
 Holmes, Mary 122,282
 Holmes, Richard 241,279
 Holmes, Susan 300
 Holmes, Thomas 246,272
 Holst, Joanne 292
 Holt, Douglas 263
 Holte, Secelia 98,115,282
 Holte, Timothy 272
 Hood, Barbara 296
 Horpedahl, Gary 268
 Horey, Sandra 287
 Horman, Cheryl 99
 Hougesen, Elise 99
 Houg, Cathy 287
 Houglum, Mark 266
 Howard, Mary 282
 Howard, Susan 99,121,300
 Howe, Daniel 268
 Hoyt, Linda 300
 Hsieh, Kwok Kwong 139
 Hudemann, Patti 282
 Huffman, Geneva 287
 Huling, Richard 268
 Hulett, Roger 266
 Hult, Margaret 290
 Humphrey, Jim 99
 Hundven, Richard 222
 Hundstad, Linda 292
 Hunsberger, Margaret 282
 Hunter, John 263
 Hustad, Marsha 99,121,300
 Hustad, Kenneth 248,272
 Hushagen, James 139,276
 Husby, Peter 127,275
 Hutchin, Michael 266
 Hylbak, Gary 276
 Idle, Chris 236
 Inagaki, Laraine 287
 Ingstad, Rhoda 99,287
 Irby, Carolyn 295
 Irion, John 214,217,275
 Isaacson, Landra 99
 Isensee, Philip 263
 Ishii, Walter 276
 Iverson, Robert 268
 Iverson, Sheila 282
 Jackson, Susan 282
 Jackson, Richard 276
 Jacobson, Corrine 290
 Jacobson, Thomas 263
 Jacobson, Sharon 300
 Jacobson, Priscilla 300
 Jacobson, Janic 282
 Jacobson, Wendy 287
 Jacobson, Rodney 266
 Jacobson, Julie 206,290
 Jacquemin, Deborah 300
 Jama, Susan 281,282
 Jamieson, Julie 292

Jamieson, Jo 293
Jansen, Douglas 214,246,263
Jechort, Wendy 282
Jeffery, Geoffrey 110,276
Jenkins, Gary 99
Jensen, George 220,221,268
Jensen, Gary 125
Jensen, Linda 290
Jensen, John 275
Jensen, Linda 290
Jewett, Julie 282
Johanson, Dagny 135,201
Johnson, Betty 293,127
Johnson, David 248
Johnson, Dianna 282
Johnson, Ellen 99,296
Johnson, Gregory 268
Johnson, Gerald 146,263
Johnson, Irvin 268,269
Johnson, Judy 301
Johnson, Jennifer 293
Johnson, Karen 99,282
Johnson, Keith 99,127,220,221, 243,263
Johnson, Lorraine 282
Johnson, Karine 99,282
Johnson, Mary 301
Johnson, Penny 100,102,282
Johnson, Paula 287
Johnson, Paul 140,276
Johnson, Patricia 134,290
Johnson, Rita 296
Johnson, Russell 263
Johnson, Richard 213,214
Johnson, Pauline 304
Johnson, Stephen 275
Johnson, Stanley 116,272
Johnson, Susan 282
Johnson, Susan Anne 301
Johnson, Virginia 301
Johnston, Lucinda 301
Johnston, Patricia 290,301
Jolly, Divona 100
Jones, Nicholas 279
Jones, Robert 123,276,277
Jones, Ronald 248,276
Jones, Thomas 275
Jordahl, Barry 276
Jorgensen, Randolph 214,246,272
Jurasek, Julie 115,301
Kagele, Madeline 301
Kaltenbach, Kathryn 100,290
Kampen, Carol 122,282
Kananen, Marvin 100,268
Kanikeberg, Carol 287
Kantor, Dnnis 266
Karlstad, Joyce 293
Karlstad, Judith 282
Kasper, Gary 266
Kaste, Miles 275
Kautto, Sharon 290
Kay, Danny 100
Keller, Karen 301
Kemple, Kathleen 236,301
Kennedy, Janis 301
Kesler, David 266
Kidd, Thomas 276
Kido, Clarence 272
Kiesow, Stephen 100
Kimmel, Beverly 282
Kindem, David 272
King, Marcie 160,301
King, Richard 279
Kingston, Nancy 146,281,282
Kinkade, Mark 221,304
Kinney, Cheryl 100
Kinsedahl, Robert 115,305
Kirkeeng, Tarina 100,157
Kirking, Kerry 100,104
Kirking, Clayton 276
Klavano, Robert 111,114,125,277
Klavano, Ruth 293
Klein, Harley 305
Klemz, Virginia 287
Klotz, Diane 100,282
Klubber, Delores 305
Kluth, Lee 118,119,127,142,254, 263
Knapton, Terrence 243,277
Knapp, Douglas 272
Knapp, John 127,140,268
Knabel, Jeanine 293
Knight, Jan 295
Knorr, Alan 262
Knorr, Katherine 282
Knowles, Patricia 282
Knox, Stephanie 293
Knudson, Richard 100,125,248
Knutzen, Ingrid 134,290
Koch, Jeffrey 279
Koenig, Patricia 301
Kohl, Barbara 296
Kolden, Janice 293,294
Kolsrud, Gerald 277
Kollar, Allan 226,227,229,233, 272
Koll, Kathryn 282
Komac, Robert 279
Kopplin, Judy 287
Koschmann, Constance 301
Kostik, Georgiann 296
Kowing, Diane 290
Krause, Robert 277
Krebbs, Karen 116,128,296
Krieger, Patti 305
Krekow, Carol 256,282
Krieger, William 100,214
Kringelhede, Norma 282
Krug, Anita 100,301
Krummel, John 233
Kruse, Jorgen 246,263
Kuebler, Karen 301
Kuh, Carol 282
Kullberg, Georgiann 287
Kulas, Linda 290
Kuo Kai, Nan 272
Kunard, Betty 282
Kusche, Paul 146,263
Kwan, Aida 139
Lacey, Donald 246,263
Laine, Barbara 282
Lamb, Margaret 293
Lamberger, Sandra 296
Lamberger, Joyce 301
Lambrecht, J. Douglas 123,277
Landvater, William 243,263
Landt, Sally 296
Lane, Gregory 275
Lanes, Rose 290
Lange, Jill 100,295,296
Langert, Kathleen 296
Laraway, Steve 272
Larsen, Daniel 279
Larsen, Charles 264
Larsen, Edward 264
Larsen, Flo 282
Larsen, John 279
Larsen, Linda 296
Larsgaard, John 279
Larsgaard, Sharon 293
Larson, Barry 279
Larson, Connie 287
Larson, Chris 135,301
Larson, Carl 264
Larson, David 277
Larson, Gary 268
Larson, John 236,237
Larson, Kathy 282
Larson, Norman 264
Larson, Marcia 100,282
Larson, Stephen 111,114,264
Larson, Richard 264
Larson, Ronald 242,277
Lauren, Carol 290
Lauten, Calla 124,301
Lauten, Felicia 296
Lauterbach, Wanda 287
Lawrence, Kathleen 100
Leake, Richard 275
Lebert, Kim 305
Lee, JoAnn 140,301
Lee, James 110,127,264
Lee, Linda 122,295,296
Lee, Mary Ann 283
Lee, Nancy 301
Lee, David 116,199,277
Lee, Matthew 273
Lee, Wendy 287
Lee, Shy 267
Leeland, Gregory 264
Lefebvre, Lorren 268
Leischner, Dinah 293
Lemen, Peggy 142,301
Lenander, Margaret 287
Lenke, Gregory 268
Lennon, Kevin 273
Lentz, Barbara 100,283
Leonard, Carolyn 301
Leraas, John 100
Lerberg, Cathy 296
Levorson, Annette 100,104,128, 138,287
Lewnau, Richard 264
Lider, Wendy 293
Lieberg, Douglas 273
Liebers, Melinda 293
Lieurance, Peter 273
Lillebo, Julie 129,283
Linda, Mary 236,301
Lindbo, Darrell 264
Lindeman, William 119,125,279
Lindsey, Kathleen 296
Lindstrom, Stephen 127,268
Linstrom, Hans 214,268
Lingelbach, Charles 214
Linnerud, Rita 301
Linse, Judith 290
Linvog, Douglas 100
Lium, Gary 275
Livingstone, Jack 268
Locke, Vikki 283
Lockhart, Darcy 301
Loen, Kathy 293,294
Londgren, Elizabeth 100
Long, Cathy 168,255,293
Long, George 279
Long, Lawrence 264
Long, Russell 277
Longmuir, Gary 264
Lonset, Andrea 293
Loreen, Janet 115,146,287
Lorenz, Robert 101,305
Louie, Judy 208,283
Lovell, Robert 214,216,264
Lower, Robert 305
Lucas, Kathleen 209,283
Luhring, Marjorie 293
Lundeberg, Sandra 287
Lundquist, Larry 275
Lundstrom, James 264
Lunstrom, William 277
Lura, David 127,264
Luthro, Kenneth 277
Lutton, John 305
Luthro, Melna 283
Lycksell, Randi 305
Lyckesell, Larry 264
Lycksell, Robert 264
Lyman, Bruce 279
Lynch, George 268
Lyso, Harlan 101,266
Lyster, Cynthia 115,283
Lyso, Eunice 287
McCalister, Edward 264
McCammond, Patricia 301
McClary, Dorothy 287
McClintick, Lynda 296
McCluskey, Kathleen 140,283
McCosh, Katherine 122,290
McEntire, Sandra 287
McGillivray, Judy 101,296
McGraw, Marsha 290
McGuinn, Patricia 283
McKean, Michael 71,101,102,104, 114,119,125,166
McKay, Linda 290
McKenzie, John 101
McKibben, Timothy 234,235
McLaughlan, Cathy 290
McLaughlin, John 264
McLeod, Bonnie 293
McMullen, Mike 101,104,140,142, 227,277
MacAskill, Steven 275
Madigan, Dorothy 305
Madsen, Wayne 246,277
Magee, Alan 266
Magnuson, Mary 296
Magnuson, Kathryn 301
Maier, Brenda 287
Malone, Martin 127,275
Mancke, Katherine 206,287
Mandt, Lorna 301
Mangels, Mildred 101,266
Mangelsen, Stephen 264
Manke, Cheryl 283
Mann, Charles 268
Marlow, Wade 277
Marlow, Walden 277
Marsh, Michael 214
Martin, Randi 290
Martinsada, Pam 290
Mason, Frieda 290
Matheny, David 269
Mattelin, Marian 120,127,287
Mattison, Karen 287
Mattox, Phillip 279
Mauritsen, Jean 283
Maury, James 264
Maxeiner, Philip 275
Maxin, Donna 296
Mayhood, Gary 140,275
Madeiros, Stanley 275
Meek, David 275
Meeks, Tom 140,227,230
Meier, Richard 305
Mell, Kathryn 283
Mellum, Gretchen 101,283
Melver, Ronald 127,269
Menk, Harlen 114,266
Merritt, Alan 264
Merz, Dennis 275
Messler, Beverly 101
Messenger, Claire 296
Meyers, Gilbert 275
Mickelson, Linda 101
Mikesell, John 269
Miles, Nancy 283
Miller, Bradley 123
Miller, Dale 134,287
Miller, Constance 194,283
Miller, Constance A. 293
Miller, Jon 214
Miller, JoAnne 128,134,293
Miller, Janet 134,301
Miller, Karla 101,296
Miller, Kevin 227,230,233
Miller, Marilyn 293
Miner, Clair 275
Mitchell, Rebecca 79,293
Mitchell, Patricia 301
Moa, Shila 135,287
Moblo, Ron 236,305
Moblo, Pennie 283
Moe, Fredrick 214
Moe, Kathleen 283
Moffitt, Cynthia 110,116,138, 293,294
Molnarffy, Darrel 305
Monjay, Susan 283
Monsen, David 101,116,128
Monson, Christine 296
Moody, Lynne 138,290
Moody, William 275
Mooers, Marilee 101,283
Moore, Elizabeth 305
Moore, Gary 269
Moore, Janet 140,287
Moore, Vivian 101
Morgan, Douglas 264

Morgan, Sandra 283
 Morley, Kim 100,101,157,257, 283
 Morken, Christine 101
 Morken, Betsy 290
 Morris, Sue 101
 Morrison, Michael 277
 Morrison, Steven 114,125,138, 269
 Morseth, Gail 293
 Morstad, Rolf 264
 Mortensen, Richard 272,273
 Mortinson, Sally 122,296
 Moskovita, Joy 283
 Movius, Jeannine 101,296
 Movius, Merrily 101
 Muller, Nancy 296
 Munson, Edward 214,269
 Murnen, John 116,266
 Nace, Gregory 279
 Nagle, Walter 222,266
 Nass, Glenice 296
 Natwick, John 279
 Navratil, Regna 293
 Negstad, Paul 115,125,272,273
 Nehser, Ann 101,196,296
 Neils, Ralph 235,273
 Neils, Michael 207,277
 Nekrasovs, Karina 290
 Nellermo, Diane 287
 Nelsen, Gregory 264
 Nelson, Catherine 283
 Nelson, Dennis 248
 Nelson, Gary 305
 Nelson, Jon 222,264
 Nelson, Nancy 293
 Nelson, Patricia 283
 Nelson, Richard 116,242,269
 Nelson, Randall 275
 Nelson, Sheryl 301
 Nerland, Diane 293
 Neseth, Patricia 283
 Ness, Russell 262,264
 Nesvig, Mark 102,264
 Nesvig, Philip 123,293,279
 Nettin, Terry 283
 Newman, Corinne 305
 Ngige, Fred 102,139
 Ng, Man-Tin 139,266
 Nicholson, Kathleen 110,283
 Nielsen, Marcia 301
 Nielsen, Jane 168,296
 Niemi, Gayle 102,124,256,301
 Nixon, Douglas 227
 Norburg, Joan 296
 Norberg, Marsha 301
 Nordlund, Kenneth 102
 Nord, Carol 305
 Nordby, Lynn 279
 Nunley, Terry 114,115,119,277
 Nybro, Dale 102,279
 Nyhus, Julie 295,296
 Oas, Diana 114,122,293
 Oakley, John 102,125
 Odsather, Sue 102
 Oestreich, Melissa 301
 Ogden, Katherine 102
 Ogren, Cathy 287
 Ohl, Carol 102,283
 Oines, Gary 102,273
 Oien, William 264
 Ojala, James 241
 Oklevik, Brita 302
 Olander, James 127,273
 Olberg, Charlotte 290
 Olberg, Dalwyn 293
 Olbertz, Lenon 214
 Olsen, Jerel 264
 Olsen, Lynn 236,296
 Olsen, Jean 115,302
 Olsen, Sandra 134,293
 Olson, Cynthia 288
 Olson, Darlene 288
 Olson, Donn 198,199,264
 Olson, Dallas 246,279
 Olson, James 241
 Olson, Janet 102
 Olson, Katherine 302
 Olson, John 199,233,243,277
 Olson, Marie 293
 Olson, Rosaline 102,104,124,296
 Olson, Sylvia 102
 Olstead, Halvar 264
 Omat, Judy 102,288
 Omdal, Gordon 123,275
 Omdal, Robert 277
 Onstad, Ruth 102,288
 Oneil, Gale 102
 Opgrand, Mark 264
 Orwick, Kenneth 123,127,142, 277
 Osborne, Dyanne 290
 Osmundson, Linda 116,283
 Ostrem, Robert 279
 Ott, Barbara 302
 Overvold, Peter 115,235,269
 Oyler, Duane 214
 Palmerson, Sylvia 102,142
 Parker, Linda 102
 Parman, Helen 305
 Parrish, Katherine 122,281,283
 Paschelke, Jean 302
 Patterson, Sandra 302
 Paulson, Sheryl 296
 Paulson, Solveig 288
 Pearsall, Mark 264
 Pearson, Curtis 127,241,305
 Pearson, Brenda 290
 Pedersen, Svend 275
 Pedersen, Mary 122,290
 Pedersen, Robert 265
 Pelzer, Pollyann 302
 Penny, Carolyn 110,283
 Perry, Diane 296
 Perry, Donald 214
 Perry, George 269
 Perry, Susan 103,114,121,295, 296
 Petaja, Donna 127,283
 Peters, James 110,114,222,266
 Petersen, Barney 123,273
 Petersen, Donald 236,237
 Petersen, Ed 103,119,142,272 273
 Petersen, Otto 235,275
 Petersen, Pete 79
 Peterson, Carlene 302
 Peterson, Gary 227,275
 Peterson, Linda 296
 Peterson, Mary 134,302
 Peterson, Nelda 288
 Peterson, Mary 103,283
 Peterson, Richard 123,142,277
 Peterson, Steve 103,275
 Peterson, Susan 283
 Petrsek, Phillip 273
 Petzold, Tessa 305
 Pfaff, Gregory 123,279
 Pflueger, Paul 269
 Phelps, Bonnie 103
 Phelps, Janet 290
 Phill, Pamela 283
 Philip, Abraham 139,269
 Picinich, John 266
 Pierce, Patricia 122,283
 Pinquoch, Michael 103
 Pittmon, Carol 103
 Plumb, Mildred 209,283
 Plumb, Enid 122,209,281,283
 Podratz, Laura 134,302
 Point, Pamela 103,135,288
 Polzin, John 214,265
 Potts, Everet 242,246
 Potts, Tim 242
 Potter, Gregory 265
 Prestbye, Arletta 288
 Prevost, Janet 103
 Price, Linda 122,294
 Pritchard, Gordon 115,127,266
 Pruitt, D. Troy 103
 Pugh, Roberta 142
 Pulsipher, Sara 290
 Purvis, Norman 273
 Quall, Janice 296
 Qualey, David 267
 Quesnell, Robert 265
 Quinn, Richard 123,222,225,279
 Raaen, Gary 265
 Radford, Juliane 122,293
 Ramos, Judith 103
 Ramstad, Mary 103,283
 Ramsfield, Carolyn 127,288
 Randall, Lynn 290
 Ranheim, Karen 283
 Rankin, John 233,265
 Ranta, William 214,215,248,277
 Ranta, Patricia 290
 Rasmussen, Thomas 279
 Read, Patricia 127,288
 Read, Judy 103,288
 Recher, Stephen 146
 Reese, Ryan 269
 Rehm, Linda 302
 Reichert, Barbara 103,104,124
 Reichert, Bruce 227,233,277
 Reikow, Paula 293
 Reilly, Colleen 103
 Reinikka, Janice 103,283
 Reisner, Zac 119
 Reitz, Paul 279
 Renneberg, Mary 302
 Repp, Maureen 291
 Retzlaff, Gregory 279
 Rhoe, Lew 265
 Rhodes, Richard 273
 Rice, David 127,265
 Richards, Laurel 103,302
 Richards, Margaret 293
 Richards, Rodger 279
 Richards, Susan 103
 Richardt, David 128,277
 Richey, Gary 277
 Rickert, Maryruth 284
 Rieger, Rosemary 103,135
 Ried, Lyle 265
 Riggers, Judith 134,397
 Ringo, Karalee 284
 Ringsdorf, Vikki 284
 Ringstad, Janice 140,288
 Rinke, Sherey 284
 Risdal, Marilyn 288
 Risdal, George 246,277
 Ritter, Gary 123,275
 Robinson, Gerald 269
 Robinson, Jay 242
 Robinson, Mitchel 110,265
 Robinson, Steven 273
 Rockom, James 277
 Rode, Vivi 284
 Rodkey, Sharon 288
 Rodning, Rebecca 297
 Roedn, Gail 103
 Roeser, Susan 291
 Rogers, Donald 273
 Rogers, Richard 214
 Rogers, Rick 242
 Rohweder, Jean 284
 Roley, Karen 294
 Roller, David 208,214,216,218, 246
 Roo, Gale 277
 Rose, Christelle 142,284
 Rose, Kathleen 302
 Rosinbum, David 279
 Rosinbum, Susan 302
 Ross, James 103,127,265
 Ross, William 305
 Rouse, Richard 140,269
 Rowberg, Byrna 294
 Rozell, Bertha 284
 Rude, Linda 103,135,297
 Rudenick, Brian 275
 Rue, Eileen 297
 Rue, James 275
 Rugtvedt, Iris 288
 Rulien, Diane 294
 Rund, Susan 294
 Rutledge, Nancy 290
 Rutschman, Howard 269
 Ruud, Janet 302
 Ruud, Robert 248,267
 Ryals, Michael 275
 Rynearson, Eredrick 138,279
 Rylander, Lynda 288
 Sachs, Nancy 301,302
 Safstrom, John 214
 Sahlberg, Renee 291
 Sallee, Peter 265
 Samuelson, Joyce 103
 Samuels, Linda 302
 Sand, Carol 302
 Sandahl, Patricia 297
 Sanver, Marcus 265
 Sandberg, Sandra 302
 Sandeno, Ann 284
 Sandison, Leslie 275
 Sandvik, Keenth 105,277
 Sanford, Sandra 199,284
 Sansness, Roxanne 284
 Sarver, Naomi 302
 Sather, Marvin 105,275
 Satra, Christy 110
 Satrum, Karol 302
 Saverud, Wayne 127,269
 Savre, Gail 140,302
 Schaaf, Beverly 288
 Scharping, Karen 284
 Scheels, David 305
 Schermer, Karen 284
 Schillinger, Susan 288
 Schlatter, Karen 105,302
 Schmidt, Fred 269
 Schmidt, Judith 291
 Schmidt, Philip 269
 Schnaidt, JoAnne 105,284
 Schnaible, Ellen 297
 Schnase, Claudia 105
 Schnieder, Eric 241,273
 Schneider, Ted 105,114,119
 Schnittgrund, Patti 284
 Schoch, Diane 294
 Schoening, David 125,273
 Schrag, Marietta 135
 Schrader, Carole 302
 Schramel, Carole 284
 Schuler, Noel 105
 Schultz, Carol 294
 Schnarz, Patricia 302
 Schwindt, Dannis 269
 Schwyhart, Vera 305
 Scott, Christine 294
 Seastrand, Joan 114,121,127,294
 Seastrand, Mary 302
 Seeley, Karen 122,291
 Seifert, Marie 291
 Seilstad, Linda 284
 Selid, Mark 116,275
 Severtsen, Leroy 277
 Severson, Cathy 302
 Shamp, Bruce 227,231
 Shaw, Carolyn 305
 Shaw, Gail 294
 Shaw, Michael 305
 Shaw, Nancy 111,160,297
 Shelk, Susan 291
 Shen, Philip 139,275
 Shephard, Tenna 288,291
 Sherrill, Betty 105
 Shoemaker, John 126,273
 Shoemaker, Ann 288
 Siepmann, Louise 134,294
 Siemens, Jane 302
 Sievertsen, Robert 138,265
 Simantel, Kathy 138
 Simdars, Caren 105,284
 Simmons, Susan 284
 Simons, Sonja 105,187,284
 Simonson, Shirley 284
 Simpson, James 105,138
 Simpson, Lewis 275

Simpson, Rebecca 288
 Simundson, Linda 122,291
 Sinex, Linda 291
 Sinnes, LeRoy 227,229
 Sivertson, Annette 302
 Sjoding, David 105,305
 Sjostrom, David 279
 Sjordal, Pamela 302
 Skaar, Diane 120,284
 Skoe, Linda 105,302
 Skofstad, James 105,269
 Skog, James 265
 Skurdall, Richard 273
 Skucy, Kathleen 284
 Slatta, Richard 114,125,136,
 246,278,279
 Slind, Marvin 207,277
 Small, Lynn 140,294
 Smead, Laurie 128,294
 Smick, Louise 297
 Smith, Cheryl 105
 Smith, Dennis 193
 Smith, Dianne 284
 Smith, Kirsti 124
 Smith, Linda 305
 Smith, Kathleen 288
 Smith, Nancy 294
 Smith, Ronald 105
 Smith, Susann 122,284
 Smith, William 106
 Smotherman, Catherine 284
 Sobeck, Susan 303
 Soderlund, David 208,243,265
 Soderberg, Patricia 291
 Sonneman, Margaret 284
 Sorranno, Robin 284
 Sortland, Egil 305
 Spaid, Nancy 284
 Sparavalo, Solveig 105
 Sperry, Susan 297
 Spinney, Steven 105
 Spletstaszer, Janet 288
 Spletstaszer, Carol 303
 Springan, Pamela 105
 Spruell, Carolyn 288
 Sproule, Alyson 297
 Staley, Gwendolyn 291
 Stanich, Patricia 288
 Stedman, Terrie 288
 Stein, Mary 105
 Steiner, Jon 248,277
 Steinman, Erick 233,248,277
 Stenersen, Stanley 105,112,114,
 115,166,273
 Stensrud, Lorry 273
 Sterrenberg, Michael 269
 Stevens, Christy 114,116,209,
 281,284
 Stim, Georgia 104,105,124,140,
 297
 Stirm, Marsha 104,106,116,124,
 140,291
 Stolee, Kathryn 284
 Stonack, Connie 284
 Stone, Deborah 121,290
 Stoor, Leeanna 303
 Storch, Carole 303
 Stortz, Michael 267
 Stout, Andrea 291
 Stout, Stephen 267
 Strand, Kristine 284
 Strandlien, Charleen 113,115,
 288
 Strandemo, David 277
 Streeter, Sharon 106
 Strehlow, Charles 269
 Strickland, Penni 284
 Stromberg, Pamela 129
 Strom, Donald 267
 Strong, Cathie 106,142,284
 Stuen, Andy 236,269
 Stuen, John 106,138,305
 Stuen, Carolyn 305
 Studen, Thomas 206,277
 Sturdivant, Lois 305
 Sturdivant, James 123,377
 Sucher, Miriam 122,288
 Sullivan, Robert 273
 Sunde, Ellen 291
 Sundet, Elizabeth 291
 Sundt, Karen 102,107,303
 Suter, Wayne 305
 Sutton, Raelyn 265
 Svendsen, Julie 285
 Svensen, John 273
 Swalling, Judy 291
 Swancutt, Nancy 285
 Swanson, Arlene 303
 Swanson, Isobel 106,294
 Swanson, Janet 114,116,119,
 295,297
 Swanson, Lynne 303
 Swanson, Mark 106,265
 Swanson, Peter 269
 Swanson, Sharon 284
 Swanson, Svea 303
 Swarat, Jim 265
 Swartz, Suzanne 284
 Swenson, Richard 222,275
 Swenson, Lawrence 279
 Swingle, Kristine 116,255,287,
 288
 Takagi, Carol 288
 Tang, Larry 265
 Tanner, Pili 122,288
 Taplin, Laurie 134,284
 Taylor, Julie 122,297
 Taylor, Jean 294
 Taylor, Marsha 127,288
 Taylor, Marcia 294
 Tchobanoff, Daniel 269
 Tekse, Kathy 301,303
 Terjeson, Thomas 220,221,246,
 269
 Tfsterman, Cynthia 291
 Thatcher, James 265
 Thompson, Beth 106,303
 Thompson, Barbra 285
 Thompson, Barbara J. 138
 Thompson, Charlotte 294
 Thompson, Jeanne 285
 Thompson, Linda 291
 Thompson, Michael 123,265
 Thompson, Mikkel 279
 Thompson, Vicki 285
 Thompson, Wendy 303
 Thrasher, Barbara 104,106,121,
 124,297
 Tiedeman, Carol 106,294
 Tiedeman, Bruce 140
 Tisdell, Evelyn 285
 Todd, Edward 277
 Toepke, Carol 55,119,285
 Toff, Ronald 123,248,277
 Tommervik, Terry 265
 Tommervik, Marlene 285
 Tompkins, Jeffrey 246,275
 Torget, Robert 123,241,273
 Torness, Patricia 285
 Torvik, Carolyn 288
 Trefethen, Pamela 303
 Treit, Edith 285
 Trevenen, Catalpa 110,285
 Troutwine, Audrey 291
 Trulson, David 279
 Trulson, Susan 288
 Trumball, Anita 294
 Tuke, Larry 214,248,265
 Tuell, Coburn 116,269
 Tuggle, Patricia 128,294
 Tundel, Philip 246,269
 Tunnicliff, Connie 303
 Turner, Julie 303
 Turner, Linda 285
 Twite, Gary 273
 Tye, William 213,214,266
 Udman, Larry 106,267
 Ufer, Steven 104,106,125
 Ugstad, Karen 106
 Ugstad, Pete 214,265
 Ulvan, Linda 122,295,297
 Ulleland, David 246,265
 Ulrickson, Marilyn 285
 Underhill, Irene 106
 Unseth, Catherine 115,285
 Utzinger, Susan 285
 Vance, Laurin 106
 Vance, Judith 285
 Van Cleve, Ruth 294
 Vandelay, Constance 294
 Van Eaton, Margaret 135,294
 Van Gilder, John 279
 Van Hoy, Susan 303
 Van Horn, Sherry 288
 VanHoy, Gary 115,140,273
 Van Over, Perry 279
 Veckman, Jack 106
 Vennes, Arleen 305
 Vermillion, Michelle 291
 Vernon, Victoria 128,294
 Vick Chri 106
 Vinaas, Priscilla 106
 Villiott, Michael 248,279
 Vincent, Carol 106
 Vingerud, Jon 269
 Virgin, Carole 291
 Vistaunet, Christene 285
 Vold, David 194,265
 Vonzimmerman, Hans 139,265
 Voorhees, Susan 122,303
 Vorpahl, Peggy 303
 Vuylsteke, Ken 106
 Waddell, Jean 106,303
 Wagner, George 267
 Wagoner, Kenneth 106
 Wallace, Nancy 294
 Wallace, Sandra 111
 Wallen, Judith 285
 Waltman, Terry 278
 Waltz, Ronald 305
 Wanguri, Peter 139,246,265
 Wardlow, Victor 106
 Warren, James 305
 Waters, Nancy I. 291
 Watness, Kathleen 116,285
 Watson, Lynn 303
 Watton, Marsha 106,303
 Weatherly, Laurence 106,305
 Weaver, David 114,115,125,272,
 273
 Weaver, Christine 134,142,301,
 303
 Weaver, Dauyn 285
 Wedeneyer, Valorie 292,294
 Weed, Katherine 291
 Wehmann, Lois 134
 Weimer, Jeanette 287
 Weil, Vanda 291
 Weiseth, Paul 107,236,275
 Weiss, Paulette 291
 Welch, Marcia 257,285
 Wenk, Douglas 267
 West, Andrea 303
 Westby, Kathryn 294
 Westland, Jania 107
 Wetterstrom, Eileen 288
 Whalfy, Marilou 291
 White, Roxine 107
 Whitehall, Gertrude 139
 Wick, Magne 266,267
 Wickland, Marily 305
 Wicks, Harry 138,265
 Widsteen, James 115,119,125,142,
 303
 Wiesner, Julie 285
 Wiitala, James 241
 Wigen, George 273
 Wiklund, Danny 279
 Wildrick, Jean Ann 303
 Wilki, Karlyn 285
 Wilkinson, Kristine 285
 Williams, Gretchen 122,303
 Williams, Mary 288
 Williams, Sally 107,288
 Williams, Wendy 122,135,209,285
 Willis, Jim 107,275
 Willis, Judith 115,297
 Willis, Virginia 297
 Wilms, Sharon 291
 Wilsey, Gary 279
 Wilson, Dave 107
 Wilson, Jonalyn 294
 Wilson, Lorna 285
 Wilson, Lana 285
 Wilson, Penny 135,291
 Wilson, Sally 107
 Wendel, Linda 107
 Wiesner, Sally 107
 Williams, Sally 204
 Wimmer, Donald 273
 Wimmer, Judith 291
 Winter, Karen 305
 Winter, Juanita 294
 Wirta, Stephanie 303
 Wisdom, Sidney 111,265
 Wise, Lydia 107
 Wise, Stephen 267
 Witham, Lewis 305
 Woldseth, Mark 246
 Wood, Dave 127
 Wood, George 305
 Wood, Willard 269
 Worthington, Sherrie 303
 Wright, Charles 107
 Wright, Craig 107
 Wright, Mary 288
 Wuebbens, Stephen 233
 Wuest, Paul 233,243,277
 Wynn, Marsha 195
 Yap, Russell 273
 Ylvisaker, Marie 291
 Yokers, Mark 110,214,219,246,
 279
 Yost, Robert 104,107,113,114
 Yost, Carol 135,297
 Yost, Carolyn 30
 Young, Jay 107
 Zabel, William 265
 Zander, William 192,236,279
 Zander, Glenn 147,275
 Zatterberg, Judith 160,162
 Zelazny, Joseph 267
 Zeller, Carvel 277
 Zeller, Patricia 297
 Zevely, Sally 285
 Ziegler, Margaret 107
 Ziehm, Robert 275
 Zipperian, Conrad 107,127,138
 Zingleman, Linda 303
 Zinck, Susan 303



