

Pacific Lutheran College Summer News Bulletin

PLC's Chapel - Music - Speech Building to Become Reality

CONTRACTS AWARDED FOR BUILDING TO COST APPROXIMATELY \$625,000

Bids for the Chapel-Music-Speech building were opened in the College on June 8. Three Tacoma firms were awarded contracts totaling \$528,871. To this basic figure must be added 9%, which equals the architect's fee plus the Washington sales tax, for a total of \$47,598.39. Thus the building without furnishing and equipment will cost \$576,469.39. The seating in the main building for 1200 people will cost approximately \$25,000. To this figure must be added other equipment such as pianos, chairs, curtains, stage equipment, etc., which makes the total approximately \$625,000.

The Board of Trustees and the Business Manager of the College have spent many months going over the possible sources of income in order to cover the cost of the same. Needless to say to the many well-informed friends of the College, this will not be an easy task for those on whom the responsibility falls most heavily. In addition to the cash on hand and in banks, it will be necessary for the United Christian Education Appeal in the E.L.C. to come through with its \$2,000,000 goal intact. It will be necessary for the Northwestern District to reach its minimum goal of \$100,000. It will be necessary to get the support of the people in Tacoma to refund the entire \$250,000 which was spent on the gymnasium where there is still

\$85,675 to be raised. P.L.C. has no legal right to expect this, but the good will and friendliness on the part of twenty or thirty leading Tacoma people give the administration hope that that sum will be reached by December 31, 1951. Added to that is a special chapel pledge which will be very important in the complete furnishing of the building. And finally, it will be essential that the Roll Call and Development Association, which depends upon the yearly offerings in the congregations, will be this year and next year maximums in the ingathering.

Class of 1950 Pledges \$7,500

Special mention should be made of the pledge of \$7,500 made by the Graduating Class of 1950, this sum to be used in paying for the steeple on the building and tower chimes, which will ring out the daily class hours and give music at chapel time as the students, faculty and administration come and go from that important hour at 9:40 o'clock each class day morning.

Thus, it is evident to every reader of these lines that the contract has been let and the building is in process of being set up with a great deal of faith involved. Let us pray that God will bless the thousands of friends of the College with willingness to support the institution with their prayers, good will, the young people who are to be students and future leaders, with gifts both large and small, so that the name of God will be glorified and His kingdom built through Christian higher education for the Church, for America and the world.

Ready in 1951

Construction of the new Chapel-Music-Speech building is under way. It is expected that the building will be completed by September 1, 1951. Lea-Pearson and Richards, Tacoma architectural firm, designed the building and will supervise construction. Mr. Kenneth Jacobs, Plant Manager at the College, will be the clerk-of-the-works. Members of the Building Committee include Dr. H. L. Foss of Seattle, Chairman; the Rev. F. J. Molter, Vice-Chairman, Pastor of Luther Memorial Church in Tacoma; Dr. S. C. Eastvold, President of the College; Morris E. Ford, Superintendent of Schools for the Franklin Pierce School District, Parkland; Arne Strand, Principal of Sumner High School; Francis E. Edlund of Olympia.

Fourth Major Project

This new structure will be the fourth major project to be added to the Pacific Lutheran campus in the past four years, under the administration of President Eastvold. The library has been completed and Old Main completely refurbished at a combined cost of about \$350,000 during that four-year period.

The new building will be of reinforced concrete construction, brick veneered, with cast stone trim. The general type of architecture and the color of the brick and stone will harmonize with the Science Hall, Library and Student Union.

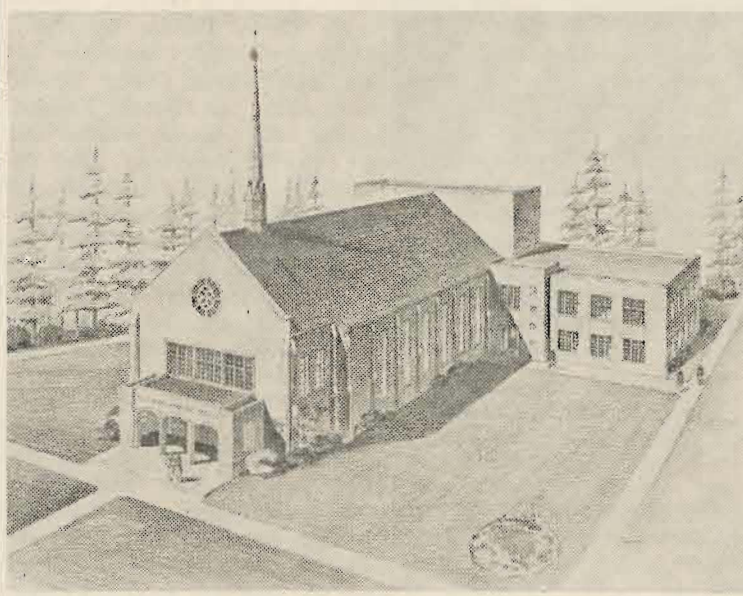

COMPLETION DATE: AUGUST 14, 1951

Located directly west of Old Main, the building will form a quadrangle with the Science Hall, Library and Old Main.

Over 21,000 Square Feet

The building will be 231 feet long and 154 feet wide. It will cover 21,728 square feet on the ground. By comparison this is about 50% larger on the ground than is Old Main, which was set up on the campus and dedicated on October 14, 1894.

The Chapel-Music-Speech building will form the upright part of the "T" shaped building and will run east and west with the main entrance on the east facing Old Main. The stage, music and speech sections will be in a three-story unit running north and south.

Seating for 1200

The auditorium will seat 900 on the main floor and 300 in the balcony, for a total seating capacity of 1200. The balcony will be equipped with University chairs so that it can be utilized as a large lecture room. There will be curtains in the auditorium so that it can be divided into three sections. The balcony can be closed off, as can be the area under the balcony. This will leave a seating capacity of 600 in the area closest to the stage.

The stage will be the largest in educational circles on the Pacific Coast. It will be 35 feet deep and 72 feet wide. There will be a steel gridiron 54 feet above the stage floor, and the distance from the floor to the top will be 75 feet.

Orchestra Pit

There will be an orchestra pit in front of the stage. Excavation facilities will be included so that some time in the future an hydraulic system can be installed to raise the orchestra platform to the level of the stage.

A fly gallery will be installed 20 feet above the stage floor with a complete system of counterweights.

On one side of the stage there will be a switchboard room with a glass panel facing the stage. On the other side there will be a public address and radio control room. This will make it possible to broadcast programs direct from the auditorium.

Huge Pipe Organ

A huge pipe organ will be installed in the auditorium with the

(Continued on Page Four)

Northwest District Unanimously Backs Appeal for \$100,000

The Northwestern District of the American Lutheran Church, at its annual convention held in the Student Union Building at the College June 5 to 9, unanimously passed the following resolutions presented by the Stewardship and Finance Committee:

WHEREAS, the Northwestern District of the American Lutheran Church has earlier, through its two Conferences, resolved to set a minimum goal of \$100,000 for Christian Higher Education, the same in the interest of Pacific Lutheran College, and

WHEREAS, the Board of Trustees of Pacific Lutheran College on Thursday, June 8, let a contract for the erection of the new Chapel-Music-Speech building for a total of \$528,000 for the general contracts, plus fixtures and furniture, bringing the total to approximately \$600,000, and

WHEREAS, it is definitely understood that the full amount of \$100,000 is absolutely essential to the erection of said building, and

WHEREAS, a number of the parishes in the Northwestern District are already in process of raising the minimum allocation to each parish so that 279 families have contributed a total average of \$77.69 per pledge, and

WHEREAS, the plan for the Ingathering as outlined by the American Lutheran Church as such sets forth the program to simply contact every member of every congregation for a generous gift for the school in its area, this solicitation to take place beginning Sunday, June 11, 1950, or on some later date selected by the congregation,

THEREFORE, BE IT RESOLVED,

THAT, we extend our thanks and appreciation to the pastors and lay people of the various congregations who have already started the solicitation and have set the high standard of giving as an example for the others who have just gotten ready to start or who will be doing the work during 1950, and

THAT, the Northwestern District in Convention assembled urgently request every pastor and delegate at the Convention, together with every member in every congregation to join wholeheartedly together in the Ingathering so that the full minimum goal will be reached or passed, and

THAT, every confirmed member and every head of every family should be contacted personally according to the plan of the American Lutheran Church and especially as set forth in the resolutions of the Northwestern District, and

THAT, every pastor or delegate representing the pastor at this Convention contact the Area Keyman for the purpose of securing Manuals, sufficient pledge books for the Ingathering, and to announce the dates when it is expected the solicitation

(Continued on Page Four)

United Christian Appeal Gaining

The 1948 biennial convention of the Evangelical Lutheran Church authorized an appeal for its twelve institutions of learning in the amount of \$2,000,000. It is hardly necessary to mention that the progress of the appeal has been "slow, but sure." To date the total receipts amount to a little more than \$1,200,000. It means that before the end of 1950 the congregations of the E.L.C. will have to raise almost \$800,000. This can be done! It is very important that this goal is reached, especially for Pacific Lutheran College. If we fail in this appeal, it will mean that the College will need to borrow money to complete its Chapel-Music-Speech building. The Pacific District will very likely reach the minimum goal assigned it for the appeal. Eighty per cent of that goal has been achieved by July 1, 1950. With six months to go, we should go over the top in the Pacific District. The Rocky Mountain District has gone over the top almost 70% and will possibly reach 200% of its minimum goal.

The following resolution, which was presented to the biennial convention of the Evangelical Lutheran Church by the Church Council through its Secretary, Dr. Nils Kevan, was unanimously adopted by the General Convention: "Be it resolved, that every effort be put forth for the earliest possible completion of this task and that congregations not having completed their ingathering be urged to do so at the earliest possible opportunity." Thus the stamp of approval has been placed upon the program of ingathering.

The committee dealing with this, under the able leadership of Dr. Mars Dale, has decided to use the months of September, October and November for a general "clean up" of the appeal. Let us work, pray and give so that the Church's record in this important mid-century appeal will stand out as an example of what can be done when faith and determination have joined together in a great enterprise.

The general Church convention gave a unanimous forward march command. Let's all go!

Pacific Lutheran College Bulletin

VOLUME XXX

AUGUST, 1950

NUMBER 2

Published quarterly by Pacific Lutheran College, Parkland, Washington. Entered as second-class matter September 1, 1943, at the post office at Parkland, Washington, under the Act of Congress of August 24, 1912.

RETURN POSTAGE GUARANTEED

Postmaster will please check reason for return as per Postal Regulation 808. ☐ Unknown ☐ Deceased ☐ Unclaimed ☐ Removed, left no address ☐ Removed to

Entered at the Post Office at Parkland, Washington, as Second Class Mail Matter

P.L.C. RE-ORGANIZES MUSIC DEPT.

The hopes, aspirations and dreams for a great Music Department at Pacific Lutheran College are definitely under way. After many years of study and planning, the Board of Trustees at its meeting on April 13, 1950, passed the following resolutions:

"WHEREAS, it is expected that within the near future the new building for Chapel, Music and Speech will be a reality on the campus, and

"WHEREAS, it is the conviction of the Board that the entire Music Department is in need of expansion and reorganization both as to curriculum and staff, and

"WHEREAS, the title of Director of Music has been alternately held during recent years by two very able musicians, namely, Mr. Gunnar J. Malmin and Mr. Karl E. Weiss, respectively, and

"WHEREAS, it is the conviction of the Board that it would be to the best interest of the College if both of these excellent musicians were to be drafted into leadership and responsibility in the expansion process, and

"WHEREAS, this whole program should be initiated at once to be prepared for the full use of the new facilities,

"THEREFORE BE IT RESOLVED

"THAT, for the time being the title of 'Director of Choral Music' be given to Mr. Gunnar J. Malmin, and that the title of 'Director of Instrumental Music' be given to Mr. Karl E. Weiss, respectively, with the request that they share the responsibility in the music program which lies immediately before us in the College, and

"THAT, a Committee on Reorganization be established to consist of the two gentlemen aforementioned together with the Dean of the College with the responsibility for reorganization, and that their plans, program and recommendations be submitted to the President of the College for approval as soon as possible following this Board meeting."

Following several sessions by the "Committee on Reorganization," it was decided that the entire Music Faculty present at the College should be re-engaged. It was also regarded as a "must" that a full time man teacher with a baritone quality of voice should be engaged, as well as a full time director of band and orchestra should be added to the staff. After careful investigation, two excellent musicians in these two fields, respectively, have been secured and will join the staff on September 1, 1950.

Pictured herewith on this page are the two new teachers with their wives, and the teachers who are presently on the staff with the small cuts taken from the 1950 SAGA. It is with a great deal of pleasure that the administration presents this splendid faculty of musicians to the present and future students of Pacific Lutheran College.



Frederick Newnham
A.R.A.M., A.R.C.M., L.R.A.M.
Baritone and Organ — Teacher of Singing and Voice Production

Following considerable correspondence and a personal meeting and audition with Frederick L. Newnham, age 46, the same being held in the WCAL studios in Minneapolis, Minnesota, a contract was signed for the coming school year, 1950-51, with the Pacific Lutheran College Department of Music.

The coming of Mr. Newnham to join our staff brings to the fore the fact that he has given recitals in London, New York, Montreal, Toronto, etc., and has been a guest artist on B.B.C. and N.B.C. He was educated at Borough School and Madras College, St. Andrews, Fife, Scotland. In 1916-1919 he served as Seaman Cadet Merchant Fleet Auxiliary, Munition Transport Section. From 1919 to 1922 he attended Madras College, St. Andrews, Fife, Scotland, and was organist and choir master at St. James Church, St. Andrews, Scotland. From 1922 to 1925 he was a student at the Royal Academy of Music, London, England, assistant organist and choir master St. Columbia Church of Scotland, London, assistant conductor London's Scottish Choir and accompanist Great Eastern Railways Male Chorus. From 1925 to 1927 he was supervisor of music Scottish Education Department, Cupar, Fife. From 1927 to 1933 he was head of the vocal department and associate professor of organ Acadia University, Nova Scotia, conductor of Acadia Madrigal Choir, Chorus Master Operatic Society, and lecturer in high school music methods. He was soloist with all the leading choral unions in Nova Scotia. During 1933-35 he was head of the vocal department Conservatory of Music (Dalhousie University) and Maritime Academy of Music, lecturer in Church Music and Diction, Pine Hill Divinity College, Halifax, founder and conductor of the YMCA Male Choir, Halifax, soloist CBS and NBC networks, recital Town Hall, New York, Wigmore Hall, London, Eng. During 1935-1938 he was director of music, Western Ontario Conservatory, London, Ontario, and director of music

University of Western Ontario, conductor University Choral Union and Orchestra, Western Ontario Conservatory Singers and Huron College Male Choir, and lecturer in Church Music and Diction, Huron College. Soloist with most of the leading choral groups in Ontario, Mendelssohn Choir, Toronto Symphony, University Choral Union, Ann Arbor, Battle Creek. During 1938-40 he returned to London, England, soloist BBC regional, national and overseas programs, soloist St. Michael's Cornhill Festival, recording for Radio Luxembourg and Normandy, appointed principal lyric baritone and Chorus Master, The Carl Rosa Opera Company. During 1940-44 he returned to Canada to rejoin the Reserve Army Unit (6th Canadian Machine Gun Corps), transferred to Training Branch under the Labour Dept., Ottawa, supervisor in charge of Training Schools Defense Industries Ltd. (small arms), some broadcasting for the CBS with the Symphony for War Loans. In 1944 he was transferred to Calgary and was soon after appointed organist and choirmaster of Wesley United Church, founder and conductor of Allied Arts String Ensemble and of the Wesley Choral Society, and lecturer for the University Womens Club, Adult Education Dept. Soloist CBC western networks, Women's Music Clubs, Calgary, Edmonton, Regina. Conductor Excelsior Male Choir (General Motors), broadcasts over western networks.

During the past three seasons Mr. Newnham's pupils have taken every major award in the local and provincial festivals. They have also represented Alberta for three years in the Dominion Wide "Singing Stars of Tomorrow" program in Toronto, two of them reaching the semi-finals. Another of his young singers was awarded a \$500 scholarship by the Toronto Conservatory last season. This season the Birks Awards Scholarship (Vocal Division) was also awarded to one of his singers, with another taking second place. This was Provincial Wide.

Mr. Newnham has been a member of Rotary since 1933, with his extra-curricular activities including golfing, fishing, sailing and hunting. He is a member of the Anglican Church.

Mr. Newnham visited Scotland in 1949, returning to Canada in 1950. During the time he has been in Winnipeg, his pupils have been awarded three open vocal scholarships. They also took most of the open vocal class awards at the 1950 Manitoba Music Festival. He founded the Winnipeg Rotary Male Choir and has been the guest soloist with the Winnipeg Ladies Music Club. His church choir has made a number of very successful broadcasts over the CBC network during the past season.

Frederick L. Newnham is an associate of the Royal Academy of Music (honoris causa), a licentiate of the Royal Academy of Music (singing performers), London, England, an associate of the Royal College of



Harley I. Christopherson
Band and Orchestra

Pacific Lutheran College has been most fortunate in securing the services of Harley I. Christopherson, age 36, to take over band and orchestra during the school year 1950-51. He is a graduate of Augustana College, Sioux Falls, South Dakota, 1934. He received the Master of Arts degree at the University of Michigan, Ann Arbor, Michigan, and the Master of Music from the University of South Dakota, Vermillion, S. D., in 1946. He has had wide experience in band, orchestra, and as a voice teacher, in Rock Valley, Iowa High School, New Underwood, South Dakota High School, Leola, South Dakota High School and at Aberdeen, South Dakota High School. The Aberdeen South Dakota High School is one of the outstanding institutions in its class in the field of music. The school employs a full time bandmaster and an assistant bandmaster.

Mr. Christopherson took over the orchestra at the Aberdeen High School with fifteen members in the organization and today it has 65 members in a state-wide winning organization in contests with other schools. He also has placed in national contests.

At the time Dr. Eastvold interviewed Mr. Christopherson at Aberdeen, South Dakota, he was holding an offer to take over the entire music department of the Boise, Idaho, public schools. Preferring to be in college and to work with the young people in a Christian college, Mr. Christopherson turned down that fine offer to work at Pacific Lutheran.

Music (singing performers), London, England, holds a certificate of merit in organ and pianoforte teaching. He is a silver medallist, organ playing and choir training, R.A.M. He holds a teacher training certificate, R.A.M., English Educational Department.

Pacific Lutheran College is most fortunate in securing this internationally known musician to join its music faculty. He is an artist in opera, recitals, voice placement, interpretation, and as an organist and choirmaster. It is expected that Mr. Newnham will arrive in Parkland about September 7. Mrs. Newnham is living with her aged mother in Scotland.

His success in scholarships, as a teacher, and as a colleague in the positions he has held insures the success of Mr. Christopherson at Pacific Lutheran. He will arrive in Parkland with his wife and two children the latter part of August, and it is expected that he will occupy the house now being used by Professor and Mrs. F. Byard Fritts of the music faculty of P.L.C.

The first projects that will occupy the attention of Mr. Christopherson will be to spend the \$4,000 on hand for band uniforms and equipment and to solicit the students that will make up the nucleus of his band and orchestra for the coming year. One of his superintendents made the following remark: "Mr. Christopherson's only fault is that he works too hard for his own health. He has the good habit of getting along with people and strictly tends to his own business."

In the various positions Mr. Christopherson has held he has received the testimony that he is able to take raw material, and in a very reasonable amount of time bring them around into a concert band and orchestra quality. He is a teacher equipped to give lessons on all band and orchestra instruments, as well as voice lessons.

Mr. Christopherson is a member of the American Lutheran Church, Aberdeen, South Dakota.

Four professors' children, who are the youngest in their respective families, and who have been in school together almost constantly since the first grade, were in this year's graduating class. They are Lawrence Hauge, son of Dr. Philip E. Hauge, Dean of the College and Registrar; Helen Ramstad Kylo, daughter of Rev. A. W. Rainstad, Professor in Chemistry; Marilyn Pflueger, daughter of Dr. J. P. Pflueger, Professor in Religion and Philosophy; and Richard Svare, son of Rev. T. O. Svare, Professor in Norse and German.

On an average of once a week the pastors of nearby Lutheran churches have spoken to the students at the regular College chapel period held each morning at 9:40 a.m.

Wedding bells pealed many times during the late spring and early summer for P.L.C. twosomes. Again this summer we have had many members of the student body making the trip down the aisle. All of us at Pacific Lutheran College join in praying God that the best possible blessings will be showered upon these young people who enter into homemaking and into their careers.

Ninety-nine cadet teachers from the P.L.C. Department of Education gained their first actual teaching experience during the spring semester in the elementary and high schools in Tacoma and Pierce county.

New Students
APPLY FOR ENTRANCE
BY MAIL
NOW!



Gunnar J. Malmin, Director
Choral Music and Choir



Dorothy Brann Malmin
Organ



Gudrun Ness Rønning
Voice



Karl E. Weiss, Director
Instrumental Music, Piano



Mabel Metz Dilts
Voice



F. Byard Fritts
Piano

PLC DEPT. OF SPEECH EXPANDING Enrollment For 1950-51 Looks Encouraging

During the past year the Department of Speech gave special emphasis to drama and interpretive reading. All of the performances were very well accepted. The Curtain Call Club grew to a membership of 105 students. The proceeds of the various productions went to charitable causes. The last two years the Parkland Children's Home at Everett, Washington, has been the recipient. Some special entertainment was produced for the enjoyment of the student body and faculty each month.

In forensics the combined squad was successful in winning twelve first places, nine seconds, and twelve thirds during the competitive year and attended one less tournament than in the previous year.

The leading debate team has been defeated only three times the last year and a half, which gives to them one of the outstanding records in the country.

Mr. Theodore Karl expects that the squad will be increased in strength during the coming year with the arrival on the campus of three of the best speakers from the high school ranks during the year past in the state of Washington, including one national champion orator.

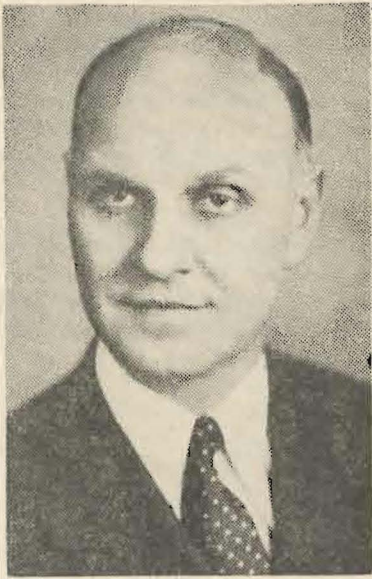

Vernon A. Utzinger
Speech

The Department of Speech at Pacific Lutheran College is looking forward to a very interesting and busy year. A new member of the staff in that department has been added who has a background in the field of speech which is both unique and outstanding.

Mr. Vernon Utzinger, age 49, comes to Pacific Lutheran College with a wide academic background. Having taken his Bachelor of Arts degree at North Central College and his Master of Arts at Northwestern University, he is now completing his work for the Doctors Degree at the University of Southern California.

Mr. Utzinger started his teaching career at Carroll College in Wisconsin and for nineteen years remained the director of that department, during which time his forensic teams won wide acclaim, including one national Pi Kappa Delta championship. For some twelve years he conducted his own radio program. After leaving Carroll College he continued his graduate work at the University of Southern California, where he taught part time at Whittier College in California. The men in the field of speech who have known him the longest recommend him the most highly.

"I feel especially thrilled at being able to secure the services of Mr. Utzinger, for he has been known for a long time as an outstanding teacher, lecturer, and forensic coach," stated Mr. Karl, chairman of the Department of Speech at Pacific Lutheran College. "This addition to the department staff is one more step in making our offerings among the best in this area," he stated.

Mr. Utzinger will specialize in radio and general persuasion and will assist Mr. Karl in the direction of competitive forensic squads.

Mr. Utzinger will be accompanied by his wife and two sons, both of whom will be attending Pacific Lutheran College this fall. The Utzingers will make their home in Parkland.

The Parkland Kiwanis Club, under the able leadership of Herbert Socolofsky, raised \$4,054 to be used to purchase new band uniforms. The fund was raised from the sponsorship of the College Choir's homecoming concert, plus solicitation by Kiwanis members.

Dorothy Meyer of Kendrick, Ida., a P.L.C. graduate, has just finished a year at Biblical Seminary in New York in further preparation for foreign missionary work. She will leave for India (A.L.C. field) in September.

Dr. S. C. Eastvold, President of the College, has been on constant tours during the entire school year. He has spoken in states ranging from the Pacific Northwest to Texas, and Minnesota, and from Canada on the north to California on the south. He is scheduled to attend meetings in New York and at Columbus, Ohio, during the coming fall. One of his chief activities has been that of Chairman of the Special Gifts Committee of the United Christian Education Appeal in the Evangelical Lutheran Church, and as Director of the Educational Appeal for \$100,000 in the Northwestern District of the American Lutheran Church. In addition to these things, and being President and Business Manager of the College, he has given numerous addresses before service clubs and high schools throughout the area.

Dr. S. C. Eastvold was unanimously elected to the office of First Vice President of the Evangelical Lutheran Church at its biennial convention in Minneapolis, June 21-27. The Evangelical Lutheran Church has a membership of 815,000 baptized members.

The religious activities at the College have been numerous during the year. The Mission Society, L.S.A., the groups going to the Old People's Home and to the city and county jails, to McNeil Island federal penitentiary, the Thursday noon prayer meetings, the special all-College meetings for prayer in the Student Union Building, the regular evening devotions in the girls' dormitory and the boys' dormitories and round about in the homes where the boys live by twos, fours and sixes, and above all else, the daily chapel services at 9:40 every school day, have all been spiritual experiences. No one can fully estimate the spiritual impact which has gone into 1273 students that have been on the campus during the twelve month period between June, 1949, and June, 1950.

Several faculty members have been student recruiters in the various high schools throughout Oregon and Washington. The College administration, as well as the Board of Trustees, is very desirous that the very finest type of young people be admitted to the College in the fall of 1950. Judging by reports, the greatest number of valedictorians and top ranking students ever to register at the College have filed their applications for entrance in September of 1950.

Pacific Lutheran College has ended its first year as a college training both elementary and high school teachers. The Washington State Board of Education, in session June 24 and 25, 1949, approved a "General Certificate" whereby prospective teachers may be certified to teach on both the elementary and secondary levels after 1951. It is believed that the needs of youth will be served best by providing teachers who are equipped to teach at either level. In accordance with this action Pacific Lutheran College has planned its curriculum for the General Certificate, and in the interim before 1951 provides courses necessary for elementary and secondary certification.

Lowell Knutson, pre-seminary student and star athlete, was elected President of the Associated Student Body for next year.

Enrollment For 1950-51 Looks Encouraging

The enrollment prospects for the school year 1950-1951 on July 1 were the best in years as cited on that date. This is rather rare in view of the fact that enrollments in colleges and universities are expected to descend next fall and for a number of years until in 1960, when it is expected the enrollments will reach the highest level in the history of colleges and universities in America. Among the reasons why enrollments at P.L.C. are going up year by year may be the following: Improvements made in campus, buildings and equipment; the records being made by our graduates in professions and at higher institutions of learning; the ever widening areas in which the college is becoming known, not least of all in the various Lutheran Churches. Students are coming from longer distances than ever before; the high accreditation which has been awarded to the College because of its excellent faculty which is rated among the best in colleges of our kind and grade in America; the addition of many new courses and departments influence students to come to the College; the type of program which excludes such practices as social dancing and puts up strict barriers against the drinking of liquor, as well as the complete bar on practices such as gambling; the careful supervision of students in the dormitories, with the fine cooperation on the part of the students involved; P.L.C. is the only accredited senior Lutheran College on the entire Pacific Coast, and indeed in the west two-fifths of the nation; the increasing attractions to those who are learning to know about us and the climate which makes it possible for students from the cold areas to live where the grass is green most winters throughout the entire period (last year was an exception when a period of snow and ice came to the west as in every other part of the nation); the increasing number of people in the west, running into tens of thousands of people that came when the nation was on wheels during war time. Many of those who were in the west and went back again to their homes and associates in the Middle West are again beginning to come into the area and send their children and young people to the College; not least of all is the spiritual emphasis which attracts people who want to attend college under the special Christian emphasis which is at the top of the program at P.L.C.; and lastly, the friendliness on the part of teachers and students is exemplary, many believe.

Enrollment for summer soars. The Summer Session enrollment reached a new high this year, indicating increased interest on the part of teachers and students in accelerating their programs. Courses are offered in the field of Elementary Education for students who wish to work for their principal's credentials, as well as for those seeking to complete the fifth year for teaching on the Secondary level. The regular faculty of the College has been supplemented by special teachers in the field of education. The first five-week term of the Summer Session opened on Monday, June 12, and closed on Friday, July 14. Classes for the second five-week term began on Monday, July 17, and will end on Friday, August 18. (Total summer enrollment: 468)



William Eugene Torget
Business Administration

Mr. William Eugene Torget will join the College faculty in September of this year. He was born at Puget Island, Washington, in January of 1920. He is married and has one child three years of age. He was educated in Wahkiakum High School and has received the degrees Bachelor of Arts and Master of Arts at the University of Washington. His major is Public Finance and Taxation, his minor Economic Theory and Labor. He is a member of the organized naval reserve, 1946-1950. He was a member of the State Tax Commission, Olympia, Washington, June, 1947 to June, 1949 and was an auditor with the Excise Division and valuation assistant with the property valuation division.

He was a teaching fellow at the University of Washington, Seattle, teaching statistics in the School of Economics and Business. He has been a graduate research assistant at the University of Washington with research of racial segregation in the Sociology Department.

He has had military service duty with the United States Navy March, 1942 to April, 1946. His hobbies are photography and numismatics. He is a member of the Lutheran Augustana Synod.

Pacific Lutheran College faculty members continue to be in demand as speakers at local and nearby service clubs, churches and other organizations. A speakers bureau provided representatives at nearly all the churches of the Northwestern District in preparation for the appeal which had its official beginning on June 11, 1950.

Marilyn Pflueger, a member of the class of 1950 of Pacific Lutheran College, has been awarded a two-year assistantship in the School of Personnel and Counseling at the University of Syracuse, in Syracuse, New York. She will work for a Masters Degree in the field of Guidance. She is a daughter of Dr. J. P. Pflueger, Professor of Religion and Philosophy at P.L.C.

Guttorm Gregerson of Lakewood, Washington, P.L.C. '46, was awarded a Fulbright scholarship by the U. S. Department of State for graduate study in economics and history at the University of Oslo, Norway. This is Gregerson's second Fulbright award.

More than 100 persons registered for the regional P.T.A. Workshop which was held at P.L.C. July 10 to 14. Delegates from six counties in western Washington attended the event. Leading educators from the college, city and state systems took part in the program.

The delegates heard experts in all fields of education. Some took the course for academic credit.



Jean E. McGregor, Assistant
Speech, Drama



Theodore Q. H. Karl, Chairman
Speech Department

Students Placed

All pre-medical and pre-dental students that were recommended by the P.L.C. Science Department for placement in medical and dental schools for 1950 were placed, according to Dr. William L. Strunk, in charge of that service at the College.

Fall Semester REGISTRATION

MONDAY, SEPTEMBER 11
Through
FRIDAY, SEPTEMBER 15

Formal Opening

SUNDAY EVENING,
SEPTEMBER 17 — 7:30 P.M.

MEMORIAL GYMNASIUM



Dr. S. C. Eastvold
will give the address

Athletic Loyalty League Newest Organization

On May 22, 1950, a brand new organization was launched, to be known as the "Pacific Lutheran College Athletic League." This title boils down to "P.L.C. - A.L.L." A letter over the signatures of Marv Harshman, Coach; Marv Tommervik, Coach; Philip E. Hauge, Dean; and S. C. Eastvold, President, invited all former students, alumni, faculty and a select number of friends to become charter members of the P.L.C.-A.L.L. Included in the letter was a monogram which was made up in the colors of the College, black and gold, made in the form of a sticker like the Red Cross sticker, to be placed in the rear window of the automobile or on the front door of the home or any other place convenient.

The design of the Athletic Loyalty League is to raise funds to give financial support to certain fine young men who would like to attend Pacific Lutheran College and give their athletic talents to the competitive sports, but who would not be able to attend College without some outside support. This new organization was formed following a resolution passed by the Board of Trustees which thanked one friend who had given \$2,500 to be used for the support of athletics during the coming school year. It was felt that several hundred people could give somewhere between \$1 and \$2,500. A great many people will consider it a privilege to have the opportunity to give a small sum toward aiding the fine young men we invite to be athletes at Pacific Lutheran College.

This is just a reminder to many who received that letter and to others who did not receive it. Send your gifts and financial support direct to the College and mark the same for this organization, and it will be used for the purpose designated. Thank you in advance.

The College baseball team had a very good season. While it appeared at the beginning that we would end up as champions of the Evergreen Conference, we finally ended up second to C.P.S., while we tied two and two in the home games.

It looks good for the P.L.C. athletes in all fields of athletics for the fall of 1950.

First Woman Is Elected to PLC Board Trustees

The Pacific Lutheran College Corporation convened June 23, 1950, at Central Lutheran Church, Minneapolis, Minnesota. The Rev. M. J. K. Fuhr, Arlington, Washington, and Mr. Chris Knutzen, of Burlington, Washington, were re-elected to the Pacific Lutheran College Board of Trustees, each for a term of three years. Mrs. Arnold F. Anderson, Seattle, Washington, was elected to the Board for a term of two years to fill a vacancy which occurred when Rev. O. A. Schmidt moved out of the District. Mrs. Anderson, wife of Arnold F. Anderson, Pastor of the Ballard First Lutheran Church, Seattle, Washington, becomes the first woman to serve on the Board of Trustees of Pacific Lutheran College during its fifty-six years of history. A woman member on the Board came as a request from the women of the Church, and they in turn requested

the same because they desired to have membership in the American Association of University Women. One of the demands from that organization is that women are given a place on the governing board of the colleges which enter into that organization. Other Lutheran colleges are known to be taking similar steps.

In addition to the election of officers, the chief matter that came before the Board was an authorization given to the Board of Trustees of Pacific Lutheran College to borrow money from the federal government under the provision which has been passed by Congress to loan money to colleges and universities at 2.75% interest with principal to be repaid in not to exceed forty years, for the purpose of building dormitories and housing for students and faculty. The College needs housing for at least 200 girls. The Board of Trustees has already passed resolutions to set up two dormitories, holding 100 girls each when and if the money can be provided by the federal government.

Faculty Changes

Harlem G. Moen, band and orchestra, resigned, to take over a similar position at the local public schools.

Mrs. Geo Rencau, retires after 17 years at P.L.C.

Miss Dora A. Berg, teacher of Art, resigned after ten years. She enters private enterprise.

Mrs. Regina Seligh, Biology, resigned to take over her home work.

Mrs. Pauline Schaffer, Speech and Drama, returns to Stanford University to acquire a Doctor of Philosophy degree.

Appeal Backed by Northwest District

(Continued from Page One)

will begin and when it may reasonably be expected to be concluded, and

THAT, this solicitation be concluded, if possible, before the general convention of the American Lutheran Church to be held in Columbus, Ohio, October 5 to 12, 1950, and

THAT, the Convention unitedly and sincerely and reverently pray God's richest blessing on the Ingathering which starts next Sunday, June 11, 1950, and is to continue until the work is completed by December 31, 1950.

WHEREAS, Pacific Lutheran College has let the contract for its new Chapel-Music-Speech building at a total cost of approximately \$600,000, and

WHEREAS, the minimum goal for the Northwestern District has been set at \$100,000, the same being the minimum needed by the Building Committee of the College to complete the building, and

WHEREAS, twenty per cent of the \$100,000 is pledged to the Central Committee with Dr. William Young and Dr. H. F. Schuh as Chairman and General Director, respectively, with full authority to divide the 20% together with the \$100,000 already in hand from the W.M.F. of the American Lutheran Church,

THEREFORE, BE IT RESOLVED,

THAT, the Northwestern District respectfully requests and petitions the Chairman and General Director of the 1950 Ingathering for Education that the refund to the Northwestern District for Pacific Lutheran College be as generous as possible so that the minimum amount of \$100,000 may be on hand for building purposes.

Dream of Chapel Music, Speech Bldg. Realized

(Continued from Page One)

console up front to the left of the stage. The organ chambers will be in the ceiling.

Adjacent to the stage there will be a room 24 feet by 26 feet and 26 feet high for the construction of scenery for plays. Four large dressing rooms will be located under the stage.

The auditorium and chapel lobby will be 28 by 35 feet in size. It will contain display cases, cloak rooms and ticket booths. On the balcony, or second floor level, there will be a lounge which will also be used for art exhibits, teas, receptions, etc. The third floor will be a devotional chapel which will seat about 75 persons. A 13-foot rose window of stained glass will form the backdrop for the chapel altar. It is hoped that somebody reading these lines will be willing to pay for that great window which will be above the altar in the small chapel room.

For Daily Chapel

The daily chapel exercises will be held in the main auditorium. This will fulfill Dr. Eastvold's dream to have a chapel as the center for religious activities on the campus. Daily chapel services have been held in the gymnasium the past three years, and prior to that they were held in Trinity Church, across the street from the College.

The chapel and speech studios and practice rooms in the classroom unit of the new building will be completely soundproof. John Richards, representative of the architectural firm, stated that the very latest features of music and auditorium buildings throughout the nation are incorporated in the structure. Donald Loy of Los Angeles, California, an outstanding acoustical consulting engineer, was engaged by the architects to assist in the "sound control designing."

Floating Rooms

Every room will be a room within a room. The floor, wall and ceiling system of each room will "float." This "floating" is obtained by suspending the room so that it does not have direct contact with the rest of the building. This process makes each room completely soundproof.

For the Music Department there will be fourteen practice rooms with pianos. There will also be two organ practice rooms. There will be five music studios for members of the music faculty.

The band and orchestra room will be 40x42 feet and will have built-in risers. Adjacent to it will be an instrument storage room. A similar room for the "Choir of the West" and Chorus will be next to the band room. On the same floor will be a music library.

Transcription Room

Most of these practice rooms and studios will be wired so that recordings can be made from them. The transcription room, with cutting head, will be in the basement of the building. The rooms will also be wired so that the recordings can be played back to them from the transcription room.

The Speech Department will have two offices and two classrooms. One classroom will seat about 50, and the other, which is also a radio studio, will seat about 100. There will also be space for future inclusion of speech pathology and correction laboratory.

Radio Studio

The radio studio will seat about

100. It will have a 16x24 foot elevated stage. There will be three auxiliary rooms, including an announcer's booth, a control room and a dressing room.

In the basement of the building there will be a heating plant for this building, and it will also be of sufficient size to heat the proposed women's dormitories.

Cloister Walk

A cloister walk is planned between the new west entrance of Old Main and the east entrance of the new Chapel-Music-Speech building. This cloister walk, which will be a roof over the sidewalk, is being designed by a special architectural firm located at Spokane, Washington. According to present plans, the roof will be set on cedar posts with cedar beams on which will be sandblasted the life of Christ, beginning from the nativity to the resurrection. Should this become a reality, with a bulletin board at the intersection of the sidewalk that runs between the Science and the Library buildings, a cloister walk may be included between those buildings as well, on which will be sandblasted the story of science on one end and literature near the library end of the cloister walk. In the P.L.C. area where there is so much rain during the winter time, it will be conducive for many fine things to have such equipment between the four main buildings on the campus.

Students Seek Instruction For Confirmation

Since the fall of 1948, Professor Keltner N. Roe has instructed and prepared fifty students at Pacific Lutheran College for confirmation in the Lutheran Church. The fourth instruction class made its confirmation vows in Trinity Lutheran Church, Parkland, on May 7.

Mr. William Muse, a colored student at Pacific Lutheran College, who was chairman of the class which was confirmed May 7, 1950, stated before the fine audience on that occasion, the following: "We promise much but how could we promise less and yet be Christians. How could we stand before the altar of Christ and think of minimums, knowing that we are in the presence of Him who died a horrible death on the cross for our redemption?"

Seven out of the seventeen confirmands on that occasion were also received into the Christian faith through Christian baptism. Following the confirmation service, the class was welcomed into the L.S.A. and presented by that organization with pins which symbolized their membership in the group. All those who were present on that memorable occasion prayed that God, who had begun this work in them, might keep them steadfast in His grace and that, according to the hope expressed by President S. C. Eastvold in his confirmation sermon, they might return to the valley of everyday existence from this "mountain top" experience "seeing Jesus only."

Among the fifty students confirmed during the past three semesters, there were thirty-two men and eighteen women. The various classes met weekly in the hospitable home of the teacher, Professor Keltner N. Roe.

Another class which is already starting to form will begin to take instruction at the opening of the school year 1950.



George Roskos
Art

Mr. George Roskos, age 28, graduated from the Farrell High School, Farrell, Pennsylvania, in 1941. He graduated with the degree, Bachelor of Science from Youngstown College, Youngstown, Ohio, with a major in art and a minor in education. He was in the Army Air Force 1942-46. He holds an Ohio Teachers Certificate for art. He completes his work for the Master of Arts degree in Art Education at the State University of Iowa, Iowa City, Iowa.

Frances M. Camp, Director of Art at the State University of Iowa, says of Mr. Roskos: "I can endorse him with much confidence, and I feel that you will find him a candidate worthy of consideration. Mr. Roskos has fine personal qualifications, and, in addition, possesses a good background in art."

Mr. Frank Wachowisk, Assistant Professor of Art Education at the State University of Iowa, says about Mr. Roskos: "I observed his work with children in the elementary school and discovered him to be sympathetic, understanding, and alert to the many problems in art creativity. He was cooperative at all times and evidenced a great interest in the growth of the art program. He has had experience in teaching of art in public schools. He is aware, I feel, of the seriousness of the teacher's responsibility and the challenge of the new philosophies in art education."

The Elementary School-Critic Teacher of the State University of Iowa says about Mr. Roskos: "He did student teaching in my art classes at the University of Iowa Elementary School. I feel that Mr. Roskos has some very favorable attributes which make him a good teacher, in particular—a fine voice and a well-adjusted personality. He also has a good art background, which includes training in sculpture, painting, art history as well as art education. Considering this and his student teaching experience here, I would feel confident in recommending Mr. Roskos for teaching positions at any school level including college—preferably in the field of art education."

In his undergraduate work he was always a leader of his class. He is intensely interested in his field. He is both creative and experimental and it is certain that he will be a definite asset to Pacific Lutheran College.

In his youth he was confirmed in the Slovak Lutheran Church.

Mrs. Roskos is also a teacher of art and holds the Master of Art degree in Art from the State University of Iowa. They will arrive at the College about September 7.

**New Students
Enroll Now!**