

This album was compiled by:

- **Shirley Coleman Aikin, Class of '71.
Assistant Professor of Nursing
A part of her 1998-99 Sabbatical leave was to
up-date the history of the School of Nursing.**
- **Assisted by Margaret Ellickson, Class of '59.
School of Nursing Alumni Historian for 1997-99**

Acknowledgements

Appreciation is expressed to the following persons for their support of this historical endeavor:

- Ms. Kerstin Ringdahl, University Archivist & Curator
Student workers: Curt Gavigan, Ole Tom Langaard, Tricia Olson, Amity Smetzler
- Mr. Chris Tumbusch, Director of University Photo Services
- Mr. Ken Dunmire, Director of University Photo Services, Retired
- Dr. Paul Menzel, Provost
- Dr. Phil Nordquist, Acting Provost
- Mr. Dave Yagow, Associate Provost
- Dr. Doris Stucke, Director, School of Nursing, Emeritus
- Dean, School of Nursing
- Mr. Darren Kerbs, Associate Director of Alumni Relations



**School of Nursing
1950's**

Before the 1950's

OLD MAIN



PACIFIC LUTHERAN COLLEGE

HISTORICAL SKETCH

- 1890 December 11, Pacific Lutheran University Association organized by members of the Synod of the Norwegian Evangelical Lutheran Church in America for the purpose of establishing a school.
- 1894 October 14, Pacific Lutheran Academy opened in Parkland, Washington.
- 1909 Columbia Lutheran College, Everett, Washington, later consolidated with Pacific Lutheran College, established by the United Lutheran Church.
- 1917 Norwegian Lutheran Church of America organized.
- 1918 Faculty and students of Pacific Lutheran Academy transferred to Columbia College, Everett, Washington.
- 1919 Columbia Lutheran College closed.
- 1920 Pacific Lutheran College Association organized by members of the Pacific District of the Norwegian Lutheran Church of America for the purpose of uniting Pacific Lutheran Academy and Columbia Lutheran College.
- 1920 October 4, Pacific Lutheran College opened.
- 1921 The scope of the institution, which had been conducted essentially as a secondary school, enlarged to include a two-year Normal Department.
- 1929 The work of Christian education carried on at Spokane College transferred to Pacific Lutheran College.
- 1930 Northwest District of the American Lutheran Church began to support Pacific Lutheran College.
- 1931 Three-year Normal Department established.
- 1932 Columbia Conference of the Evangelical Lutheran Augustana Synod began to support Pacific Lutheran College.
- 1939 Normal Department reorganized into four-year College of Education.
- 1941 California Conference of the Evangelical Lutheran Augustana Synod began to support Pacific Lutheran College.
- 1942 Four-year College of Liberal Arts established.
- 1944 March 2, decision made to discontinue the High School Division at the end of the school year 1943-44.
- 1944 October 14, Fiftieth Anniversary.

PLC 1937-38 catalog

JUNIOR COLLEGE DIVISION

17

ing are urged to get a practical knowledge of the piano.

4. Students preparing for departmental teaching or teaching in a non-departmentalized upper grade should include in their electives a major subject with a minimum of 14 hours besides special curriculum courses.

5. Special subjects which are provisionally required include: Art Structure, Art for the Primary Grades, or Art for the Intermediate Grades, Children's Literature, and Nature Study.

6. Entering freshmen are given a test in penmanship. Those failing to meet the standard required for prospective teachers will take a course in penmanship without credit.

THREE-YEAR NORMAL CURRICULUM

In terms of semester hours

First Year

Christianity	4 hours
English Composition	6 hours
Public Speaking (3 periods per week)	2 hours
History of Civilization	6 hours
Science	8 hours
Education (Orientation)	1 hour
Electives	5 hours
Physical Education (2 periods per week)	plus credit

Second Year

Christianity	4 hours	Fundamentals of Music	2 hours
Health Education	4 hours	Music Methods	2 hours
General Psychology	3 hours	Principles of Mathematics	3 hours
Educational Psychology	3 hours	Geography	3 hours
Introduction to Fine Arts	3 hours	Electives	5 hours
Physical Education (2 periods per week)	plus credit		

Third Year

Christianity	4 hours	Educational Measurements	3 hours
Introduction to Teaching	4 hours	Public School System	2 hours
Principles of Education	3 hours	Teaching and Technique	8 hours
Electives	8 hours		
Physical Education (2 periods per week)	plus credit		

PRE-NURSING COURSE

The Association of Collegiate Schools of Nursing and the League of Nursing Education have both placed themselves on record as favoring advanced entrance requirements for admission to the Schools of Nursing.

Many Schools of Nursing now recommend a one-year pre-professional course beyond high school. In harmony with this recommendation Pacific Lutheran College is now affiliated with the School of Nursing of the Tacoma General Hospital and will give in the one-year course such subjects as the hospital shall recommend. The following course will be given:

1st Semester	Credit	2nd Semester	Credit
English 1	3	English 2	3
Chemistry 1	4	Chemistry 2	4
Anatomy	3	Physiology	3
Nursing History	2	Psychology	3
Sociology	3	Christianity	2
Christianity	2	Elective	2
Physical Education	+2	Physical Education	+2

JUNIOR COLLEGE DIVISION

23

German

MRS. ELIZABETH H. BONDY

1, 2. ELEMENTARY GERMAN

Pronunciation, grammar, easy readings, with practice in reading, writing, and speaking German.

Four credit hours per semester.

Mrs. Bondy

3, 4. INTERMEDIATE GERMAN

Prose and poetry from selected authors; reviews of grammar, with practice in speaking and writing German.

Three credit hours per semester.

Mrs. Bondy

Greek

MR. N. J. HONG

1, 2. ELEMENTARY GREEK

Inflections, vocabulary, and syntax; translation from Greek to English and English to Greek; Xenophon's *Anabasis* begun.

Four credit hours per semester.

Mr. Hong

Health Education

MR. HAROLD J. LERAAS

1. HYGIENE

The hygiene of the school child; hygienic school equipment and environment; the school a center of influence for health work in the community.

Two credit hours. First semester.

Mr. Leraas

2. NUTRITION

The functions of food; conditions affecting nutrition; the composition and nutritive values of foods; the nutritional needs of school children.

Two credit hours. Second semester.

Mr. Leraas

7. THE HISTORY OF NURSING

A study of the history of nursing practice.

Two credit hours. First semester.

8. HOME NURSING

A study of nursing in the home. Not open to pre-nursing students.

Two credit hours. Second semester.

History and Social Science

MISS GEO RENEAU, MR. P. J. BARDON, MR. MICHEL N. FRANCK

1, 2. HISTORY OF THE ANCIENT WORLD

Historical survey of the ancient Mediterranean world, the Greek and Roman empires, and the great migrations.

Three credit hours per semester.

Miss Reneau

3, 4. HISTORY OF CIVILIZATION

A general survey of the history of European civilization from the decay of the Roman Empire to the present day. Formerly listed as Contemporary Civilization in Its Historical Setting.

Three credit hours per semester.

Miss Reneau

5, 6. AMERICAN HISTORY

The origin and development of the American Nation from Colonial times to the present; emphasis on the cultural and spiritual factors that contributed to the American political and social tradition.

Three credit hours per semester.

Miss Reneau

First recorded history of nursing

1938 - 39

MISS KATHERINE J. HOFFMAN *Nursing*
B. A., College of Puget Sound, 1929; R. N., Tacoma General Hospital,
School of Nursing, 1934. At Pacific Lutheran College, part time, since
1938.



Miss Katherine Hoffman, B. A., R. N.
Assistant in Health Education



1940 - 41



MRS. ELLEN HUNTER WEST *Nursing Education*
B. S., University of Washington, 1934; R. N., University of Washington,
1934; Public Health Certificate, University of Washington, 1937. At
Pacific Lutheran College, 1940-41.

MRS. ELLEN H. WEST . . .
arrived at P.L.C. just in time
to take care of the flu epidemic
in 1940-41 . . . the measles
were not far behind . . . first
full time nurse in the history of
P.L.C.

1941 - 42

MISS ASTRID ELIZABETH KASEN *Nursing Education*
R. N., Swedish Hospital, Seattle, 1939; Public Health Certificate, Uni-
versity of Washington, 1941. At Pacific Lutheran College, part time,
since 1941.

Miss Astrid E. Kasen, R. N. . . . first resi-
dent nurse in our history . . . also works
half time on the staff of Pierce County
Health Department . . . another enthusi-
astic bicycler . . . noted for her clever hats.



Pacific Lutheran College Bulletin

Published quarterly by Pacific Lutheran College at Tacoma and Parkland, Washington. Entered as second-class matter April 26, 1927, at the postoffice at Tacoma, Washington, under the Act of August 24, 1912.

VOL. XIX

AUGUST, 1939

No. 2, Part 2

This year for the first time a one-year course in pre-nursing has been given, with the competent assistance of Miss Katherine Hoffman, R.N., of the Tacoma General Hospital.

HOFFMAN GRADUATE STUDENT

Miss Katherine J. Hoffman, R. N., is studying for her second degree at the University of Washington, of which institution Mrs. West, her successor, is a graduate. We predict increased professional usefulness and happiness for this talented and kind-hearted friend.



WEST OUR FULL-TIME NURSE

Our school enjoyed a stroke of exceptional good luck when we found Mrs. Ellen Hunter West, R. N., almost at our door (that is, at Puyallup), after we had scoured the country from coast to coast to find a nurse technically qualified to meet the new demands in this field.

1894-The Golden Jubilee Bulletin-1944

Number 2

PACIFIC LUTHERAN COLLEGE, PARKLAND, WASHINGTON

April-May 1942

This Is Our Infirmary--It Should Be Furnished



A Modern School Safeguards the Health of Its Students.

- The college acquired this private residence in the summer of 1941 with the intention of using it as an infirmary.
- We need complete equipment for four hospital wards.
- We have no place for sick students except in dormitory rooms, and with our dormitories crowded it becomes essential to provide other facilities.

"In the building that has been procured for use as an infirmary there are two rooms upstairs and two downstairs available as hospital wards. We will be able to accommodate two patients in each room, that is when they are furnished with beds and other equipment essential to hospitalization.

"When this objective of the Golden Jubilee Campaign is reached P. L. C. will have solved one of its most pressing problems.

"At an institution as large as our college has become, we need such an infirmary as this to take care of our health problems. And here is another idea. If some person or group of persons would undertake to completely furnish a ward in the infirmary that would make a lovely contribution to the campaign fund."

ASTRID KASEN,
College Nurse.

YOUR GIFT WILL HELP TO EQUIP IT

PLC Catalog changes in the early years

Health Education

1. HYGIENE

The hygiene of the school child; hygienic school equipment and environment; the school a center of influence for health work in the community.

Two credit hours. First semester.

Mr. Leraas

2. NUTRITION

The functions of food; conditions affecting nutrition; the composition and nutritive values of foods; the nutritional needs of school children.

Two credit hours. Second semester.

Mr. Leraas

9. NUTRITION FOR STUDENT NURSES

Composition and nutritive value of foods; food preparation; physiological needs in relation to food. Open to student nurses only.

12. FIRST AID

The official Red Cross course in First Aid is given.

One credit hour. Second semester.

Mr. L. Bunce

57. THE HISTORY OF NURSING

A study of the history of nursing practice.

Two credit hours. First semester.

Miss Hoffman

58. HOME NURSING

A study of nursing in the home. Not open to pre-nursing students.

Two credit hours. Second semester.

Miss Hoffman

1939 - 41

REQUIREMENTS FOR GRADUATION

37

SUGGESTED PRE-NURSING COURSE

Schools of Nursing normally recommend to prospective nurses that upon completion of high school they take one year of pre-nursing subjects on the college level. In harmony with this recommendation, Pacific Lutheran College offers the following subjects:

First Year

First Semester		Second Semester	
Course No. & Title	Cr. Hrs.	Course No. & Title	Cr. Hrs.
Biology 61, Anatomy	3	Biology 62, Physiology	3
Chemistry 11, Gen. Chem. for nurses	4	Chemistry 12, Gen. Chem. for nurses	4
English 1, Fresh. Comp.	3	English 2, Fresh. Comp.	3
Health Ed. 57, Hist. of Nurs.	2	Health Ed. 78, Nutrition for Nur.	4
P. E. 1, Activities	+2	P. E. 1, Activities	+2
Religion 1, Life of Christ	2	Religion 2, Hist. of Church	2
Sociology 51, Int. to Soc.	3	Psychology 1, Gen. Psy.	3

(Note: Religion and P. E. activities are required. Sixteen credits constitute an average load.)

Second Year

Students desiring two or more years of pre-nursing education should consult the Dean. Foundational and advanced courses in biology, chemistry, languages, public health, philosophy, religion and social studies may be elected.

Negotiations are in progress to inaugurate a U. S. Cadet Nurse Corps program which will enable a student nurse to receive training with tuition paid. Plans are also in the making to introduce a five-year course leading to a degree in Nursing. If interested in either of these plans, please write for further information.

1943 - 44

PRE-NURSING COURSE

Most Schools of Nursing now recommend a pre-professional course beyond high school. In harmony with this recommendation Pacific Lutheran College is now cooperating with the Tacoma General Hospital, the Swedish Hospital at Seattle, and the California Lutheran Hospital at Los Angeles. The following subjects were given in 1941-42:

1st Semester	Credit	2nd Semester	Credit
English 1	3	English 2	3
Chemistry 1	4	Chemistry 2	4
Anatomy	3	Physiology	3
Nursing History	2	Psychology	3
Sociology	3	Christianity	2
Christianity	2		

1941 - 42

REQUIREMENTS FOR GRADUATION

37

SUGGESTED PRE-NURSING COURSE

Schools of Nursing normally recommend to prospective nurses that upon completion of high school they take one year of pre-nursing subjects on the college level. In harmony with this recommendation, Pacific Lutheran College offers the following subjects:

FIRST YEAR

First Semester		Second Semester	
Course No. & Title	Cr. Hrs.	Course No. & Title	Cr. Hrs.
Biology 61, Anatomy and Physiology	3	Biology 62, Anatomy and Physiology	3
Chemistry 11, Gen. Chem. for Nurses	4	Chemistry 12, Gen. Chem. for Nurses	4
English 1, Fresh. Comp.	3	English 2, Fresh. Comp.	3
Health Ed. 57, History of Nursing	2	Health Ed. 78, Nutrition for Nurses	4
P. E. 1, Activities	+2	P. E. 1, Activities	+2
Religion 1, Life of Christ	2	Religion 2, Hist. of Church	2
Sociology 51, Int. to Soc.	3	Psychology 1, Gen. Psych.	3

(Note: Religion and P. E. activities are required. Sixteen credits constitute an average load.)

SECOND YEAR

Students desiring two or more years of pre-nursing education should consult the Dean. Foundational and advanced courses in biology, chemistry, languages, public health, philosophy, religion and social studies may be elected.

Plans are in the making to introduce a five-year course leading to a degree in Nursing. If interested, please write for further information.

1944 - 45

NURSING EDUCATION

The college offers a bachelor's degree with a major in nursing. This course includes three years of college work offered on the campus. One year's credit is given for the completion of the nurses' course required for the R. N.

By attending college during summers, the combined course may be completed in five years.

Ordinarily a student will complete her college courses before entering the hospital for her professional training. A student who completes the one year pre-nursing program, and wishes to earn her degree after having completed her hospital training, may enter as a junior.

For many years, Pacific Lutheran College has offered a one year college course in pre-nursing as recommended by many schools of nursing. In harmony with this recommendation, Pacific Lutheran College offers the following subjects:

FIRST SEMESTER		SECOND SEMESTER	
Course No. & Title	Cr. Hrs.	Course No. & Title	Cr. Hrs.
Biology 61, Anatomy and Physiology	4	Biology 62, Anatomy and Physiology	4
Chemistry 11, Gen. Chem. for Nurses	4	Chemistry 12, Gen. Chem. for Nurses	4
English 1, Fresh. Comp.....	3	Eng. 2, Fresh. Comp.....	3
Health Ed. 57, Hist. of Nursing	2	Health Ed. 78, Nutrition for Nurses	4
P.E. 1, Activities.....	+2	P. E. 2, Activities	+2
Sociology 51, Int. to Soc.....	3	Religion 2, Hist. of Church.....	2
		Psychology 1, Gen. Psych.....	3

(Note: Religion and P.E. activities are required. Sixteen credits constitute an average load.)

1945 - 46

Application for Junior High School Principal's Credentials, Senior High School Principal's Credentials or Superintendent's Credentials may receive information regarding requirements from the Dean.

NURSING EDUCATION

The College offers a program of study to two groups interested in the nursing profession: (a) those who desire to secure a broader general education as a foundation for nurses' training; (b) those desiring to take a combined academic study and special training in nursing leading to a Bachelor of Arts degree.

Students planning on the degree course should complete three years of college work on the campus and include the courses listed in the following paragraph. One year's credit is given for the completion of the nurses' course required for the R. N. The combined program may be completed in five calendar years.

Students planning to complete two years of college work before entering nurses' training are urged to include the following minimum requirements: Biology 61, 62 and 66; Chemistry 51, 52 or 53, 54; English 1, 2; Home Economics 78; Physical Education 1, 2, 3, 4 and 57; Psychology 1; Religion 1, 2, 13, 14; Sociology 51.

Those students who plan to take one or two years should plan their courses to conform to the general requirements for entrance to the professional courses in the school of nursing of their choice.

SUGGESTED FRESHMAN PROGRAM

BIOLOGY—Anatomy and Physiology 61, 62.....	8 hours
CHEMISTRY—General Inorganic Chemistry 51, 52 or 53, 54.....	8 hours
ENGLISH—Freshman Composition 1, 2.....	6 hours
HEALTH EDUCATION—History of Nursing 57.....	2 hours
PHYSICAL EDUCATION—Activity 1, 2.....	credit
PSYCHOLOGY—General Psychology 1.....	3 hours
RELIGION—Life of Christ 1.....	2 hours
History of the Christian Church 2.....	2 hours

(Note:—Religion and P. E. activities are required. Sixteen credits constitute an average load.)

1948 - 49

NURSING EDUCATION

Pacific Lutheran College, in cooperation with Emanuel Hospital of Portland offers a four-year (48-month) nursing curriculum leading toward both the R.N. certificate and a Bachelor of Science in Nursing degree.

Students admitted to this program would spend the first year and one term of the following summer session on the College campus. During the second and third years the student would be at Emanuel Hospital, receiving clinical training and experience at the hospital or in other health agencies now used by the Emanuel Hospital School of Nursing.

At the completion of the two years of clinical experience, the student will return to the College campus for two semesters and then in turn spend twelve additional weeks at the hospital in advanced clinical experience. She will then be eligible for the degree of Bachelor of Science in Nursing.

A student may elect, upon the completion of two years of clinical experience, to spend twelve additional weeks at the hospital in advanced clinical experience which would entitle her to a three-year diploma in nursing and make her eligible to take the state examination for registration as a professional nurse.

REQUIRED COURSES

During the freshman year, including the first session of summer school, the student will take the following courses at Pacific Lutheran College: Biology 61, 62, 66; Chemistry 51, 52; English 1, 2; Health Education 78; Nursing 10; Psychology 1; Religion 1; Sociology 51; and Physical Education 1, 2.

During the senior year, the student will complete the following courses on the College campus: English, 3 hours; History 6 hours; Nursing, 2 hours; Philosophy, 3 hours; Psychology, 6 hours; Sociology, 3 hours; Speech, 3 hours; and 8 hours of electives.

1950 - 51

NURSING EDUCATION

Pacific Lutheran College, in cooperation with Emanuel Hospital of Portland offers a four-year (48-month) nursing curriculum leading toward both the R.N. certificate and a Bachelor of Science in Nursing degree.

Students admitted to this program would spend the first year and one term of the following summer session on the College campus. During the second and third years the student would be at Emanuel Hospital, receiving clinical training and experience at the hospital or in other health agencies now used by the Emanuel Hospital School of Nursing.

At the completion of the two years of clinical experience, the student will return to the College campus for two semesters and then in turn spend twelve additional weeks at the hospital in advanced clinical experience. She will then be eligible for the degree of Bachelor of Science in Nursing.

A student may elect, upon the completion of two years of clinical experience, to spend twelve additional weeks at the hospital in advanced clinical experience which would entitle her to a three-year diploma in nursing and make her eligible to take the state examination for registration as a professional nurse.

REQUIRED COURSES

During the freshman year, including the first session of summer school, the student will take the following courses at Pacific Lutheran College: Biology 61, 62, 66; Chemistry 51, 52; English 1, 2; Home Economics 78; Nursing 10; Psychology 1; Religion 1; Sociology 51; and Physical Education 1, 2.

During the senior year, the student will complete the following courses on the College campus: English, 3 hours; History 6 hours; Nursing, 2 hours; Philosophy, 3 hours; Psychology, 6 hours; Sociology, 3 hours; Speech, 3 hours; and 8 hours of electives.

PARISH EDUCATION COURSE

Students desiring to enter parish work are encouraged to obtain the broad general education leading to the Bachelor of Arts Degree.

Experience reveals that a parish worker is requested to perform duties in more than one field. Her responsibilities may be centered in one or more of these major areas: the educational work of the church, the directing of youth activities, church visitation, office and secretarial work, or directing the music activities of the church.

The selection of courses should be determined according to the type of work one desires. Students expecting to enter the field of parish work should confer with the Department of Religion regarding their schedules.

PRE-PROFESSIONAL COURSES IN BIOLOGICAL SCIENCE

Students interested in the biological sciences will find varied occupational opportunities. Some of these have a direct bearing on medical science, such as several phases of public health, medical technology, optometry, bacteriology, parasitology, and veterinary medicine. Forestry, entomology, game and fisheries work appeal to those interested in outdoor biology. Schools from high school to university level provide the largest number of employment openings for biologists. Public instruction and

ASSOCIATE FACULTY—EMANUEL HOSPITAL

R. Eline Kraabel, B.A., R.N.	Educational Director
LE'toile McFadden, R.N., B.S.	Clinical Coordinator
Helen Voorhees, R.N., B.S.	Instructor in Psychiatric Nursing
Grace Carman, R.N., B.S.	Instructor in Psychiatric Nursing
Lucile Higby, R.N., B.S.	Director of Education, Psychiatry
Blanche Chelewski, R.N., M.A.	Instructor in Pediatric Nursing
Ruth Dean, R.N., B.S.	Assistant Instructor in Pediatric Nursing
Letha Humphrey	Librarian
Janet Johnson, R.N., B.S.	Instructor in Nursing Arts
Carol Johnson, R.N., B.S.	Instructor in Nursing Arts
Eunice Beran, B.S.	Instructor in Diet Therapy
Leonora E. Martin, R.N.	Health Supervisor
Sally Morasch, R.N., B.S.	Clinical Instructor, Operating Room
H. George Randolph, A.B., C.T.	Instructor in Religion, Chaplain
Dorothy Mansell, R.N., B.S.	Clinical Instructor, Surgical Nursing
Dorothea Stuebe, R.N., B.S.	Instructor in Obstetrical Nursing
Anne M. Zara, R.N.	Clinical Instructor, Orthopedic Nursing
Doris Swanson, R.N., B.S.	Clinical Instructor, Medical Nursing

1950 - 51

NURSING EDUCATION

Miss Peterson

The details of the program leading to the degree of Bachelor of Science in Nursing Education are found on page 57.

10. THE HISTORY OF NURSING Two hours
A study of the history of nursing practice. Miss Peterson

COURSES OFFERED AT EMANUEL HOSPITAL,
PORTLAND, OREGON

51	PROFESSIONAL ADJUSTMENTS I	Four quarter hours
55	INTRODUCTION TO NURSING ARTS	Two quarter hours
57	ELEMENTARY MATERIA MEDICA	Two quarter hours
62	INTRODUCTION TO MEDICAL SCIENCE	Two quarter hours
64	ADVANCED NURSING ARTS	Six quarter hours
67, 68	PHARMACOLOGY	Four quarter hours
71	MEDICAL AND SURGICAL DISEASES	Four quarter hours
72	MEDICAL AND SURGICAL NURSING	Four quarter hours
73	MEDICAL NURSING EXPERIENCE	Four quarter hours
74	SURGICAL NURSING EXPERIENCE	Four quarter hours
101	MEDICAL AND SURGICAL SPECIALTIES	Eight quarter hours
105	DIET THERAPY	Three quarter hours
106	DIET LABORATORY EXPERIENCE	Two quarter hours
109	NURSING AND HEALTH SERVICE IN THE FAMILY	Two quarter hours
111	OPERATIVE ASEPTIC TECHNIQUE	Two quarter hours
112	OPERATING ROOM EXPERIENCE	Four quarter hours
121	ORTHOPEDIC NURSING	One quarter hour
122	ORTHOPEDIC NURSING EXPERIENCE	Three quarter hours
125	TUBERCULOSIS NURSING EXPERIENCE	Three quarter hours
131	OBSTETRICS	Two quarter hours
132	OBSTETRICAL NURSING	Two quarter hours
133	OBSTETRICAL NURSING EXPERIENCE	Six quarter hours
136	TUBERCULOSIS NURSING	One and one-half quarter hours
141	PEDIATRICS	Two quarter hours
142	PEDIATRIC NURSING	Three quarter hours
143	PEDIATRIC NURSING EXPERIENCE	Six quarter hours
145	PSYCHIATRY	Two quarter hours
146	PSYCHIATRY NURSING	Three quarter hours
147	PSYCHIATRIC NURSING EXPERIENCE	Six quarter hours
151	PROFESSIONAL ADJUSTMENTS II	Three quarter hours
156	PRINCIPLES OF WARD ADMINISTRATION	Three quarter hours

MEDICAL LECTURERS

Dr. H. Averill	Communicable Diseases
Drs. W. H. Bueermann, O. M. Nisbit, J. M. Guiss	Surgical Diseases
Dr. Clifford Fearl	Obstetrics
Drs. David Taylor, George Robins, Clifford Peasley	Medical Diseases
Dr. Thomas Davis	Urology
Drs. R. Neilson, J. O. McCall, Jr.	Gynecology
Dr. Norval Hamilton	Anesthesia
Drs. R. York Herren, Marcus Horenstein	Neurology
Drs. Clifford Kuhn, Robert Hansen, Richard Markley	Ear, Eye, Nose, Throat
Dr. Thomas Saunders	Dermatology

FREDA AL PETERSON

Director of Nursing Education and Assistant Professor of Nursing B.S., University of Wisconsin, 1927; R. N., University of Wisconsin School of Nursing, 1927; M. A. Ed., Teachers' College, Columbia University, 1931; graduate work, University of Chicago Clinic, 1942; University of Alaska, 1946. At Pacific Lutheran College since 1951.

College Adds Nursing Program;
Training at PLC and Hospital

Recognizing the need for an integrated collegiate program of nursing which will recruit a greater number of prospective nurses of college calibre, PLC has made arrangements with Emanuel Hospital in Portland to offer a four-year nursing curriculum leading the degree of Bachelor of Science in Nursing.

As the program has been set up, the student will spend her freshman year and one term of the summer session on the PLC campus. During the second and third years, she will receive clinical training and experience at Emanuel Hospital and other health agencies now used by the Emanuel Hospital School of Nursing.

After these first three years, the student has the choice of remaining twelve additional weeks at the hospital in advanced clinical experience, which would entitle her to a three-year diploma in nursing and make her eligible to take the state examination for registration as a professional nurse; or she may return to PLC for two semesters of college work and then in turn spend the 12 weeks in advanced clinical study at the hospital, thus making her eligible for the degree of Bachelor of Science in Nursing.

Suggested courses at the campus would include biology, chemistry, psychology, English, sociology, physical education and religion. Details concerning courses and degrees will be found in the 1951-52 catalog which will be available by May 15.





Emanuel Hospital, 1909 - 1929

The initial hospital site in Portland, Oregon was constructed during one of the biggest growth booms in the city.

Philosophy of the School of Nursing

The faculty of the Pacific Lutheran University school of Nursing is committed to the position that education for the practice of professional nursing logically takes place in institutions of higher education. We believe that the philosophy of the School of Nursing is guided by the philosophy of Pacific Lutheran University and by the nursing profession. We subscribe to the goals of the University which are to inculcate a respect for learning and truth, to free the mind from confinements of ignorance and prejudice, to organize the powers of clear thought and expression, to preserve and extend knowledge, to help the student achieve professional competence, and to establish lifelong habits of study, reflection and learning. A fundamental obligation of the University *is* to present liberally educated men with the challenges of Christian faith and life. The faculty believe the uniqueness of the nursing program lies in this Christian frame of reference.

The faculty of the School of Nursing believe that each individual is a worthwhile, unique, dynamic being with potential for actualization of self. Each person's concept of self is the core around which that individual's perceptions of his/her world are organized; it is the point of reference for all the individual's behavior, and is influenced by one's relationship to others, to the Universe, and to God.

Furthermore, we believe that education is an ongoing, self-actualization process evolving from a relationship between the individual and his/her environment, needs, experiences and goals, and between the learner and the teacher. It is our premise that learning occurs when there are behavioral changes resulting from meaningful interaction between self and society; that each person approaches learning in an individual manner and responds to the total situation as a whole person; and that the learning process is more effective when the student is selfdirected and self-paced in his/her quest for knowledge.

The *faculty* of Pacific Lutheran University School of Nursing subscribes to the philosophy that professional nursing is an applied science which requires intellectual discipline. It is a care-giving process influenced by advances in knowledge and technology, developments in health care delivery systems, and changes in the values, needs, and life styles of the people it serves. Nursing shares with other health disciplines the goals of providing optimal health care services for individuals, families and communities. In its efforts to maximize health potential for all people, the faculty of the school of Nursing believes baccalaureate programs in nursing should prepare the nurse for a wide variety of functions - health assessment, maintenance, restoration, coordination, guidance, and prevention. In concert with the School of Nursing's unifying theme, Self and Society, the faculty-accepts responsibility for providing a nursing program which fosters the creative use of self in the promotion of human well-being, furthers personal, social and professional goals, and prepares professional nurses for leadership in a dynamic society.

History

History of the School of Nursing

For two decades, pre-nursing at PLC was offered in cooperation with Tacoma General Hospital, Swedish Hospital, and the California Lutheran Hospital in Los Angeles.

The first indication that a bachelor's degree with a major in nursing existed is identified in the 1945-46 PLC catalog.

In the fall of 1950, the nursing curriculum was submitted for consideration by the State of Washington. On April 23, 1951, the State Board of Professional Nurse Registration gave temporary approval for a Department of Nursing Education at Pacific Lutheran College. In September 1951, a cooperative agreement was signed between PLC and Emanuel Hospital, in Portland, Oregon, agreeing to establish a program in nursing. The clinical education would be at the Emanuel Hospital and its affiliated agencies.

Freda Al Peterson was the first director from 1951 to 1953. During that time, R. Elaine Kraabel Morken was the Educational Director at Emanuel Hospital. When Freda Al Peterson left PLC in 1953, R. Elaine Kraabel Morken became director and served from 1953 to 1967. She was followed by Dr. Doris Stucke, who served in that capacity from August 1967 until June 1982. Dr. Stucke was granted sabbatical leave, academic year 1982-83, following which she retired to become professor emeritus. In July 1982, Dr. Moira Mansell was appointed and served as Dean until March 1989. Dr. Dorothy Detlor-Langan served as Dean of the School of Nursing from 1989 to 1997, with Anne Hirsch serving in the role of Associate Dean, Undergraduate Nursing Education and Dr. Cleo Pass as Associate Dean, Graduate Nursing Education. In 1997, Dr. Anne Hirsch assumed the role of Interim Dean for one year. Beginning August 1998, Dr. Terry Miller assumes the role of Dean of the School of Nursing. Dr. Patsy Maloney is serving as Associate Dean of Undergraduate Education and Dr. Margaret Vancini is serving as Director of Graduate Studies.

On September 17, 1958, full accreditation by the State Board of Professional Nurse Registration was granted. In April 1959, a consultation visit from the National Nursing Accrediting Service occurred. A new program which would allow nursing students to remain on campus for the entire four years was proposed, with full approval being received from the State Board of Professional Nurse Registration in January 1960. In June 1960, Pacific Lutheran College became Pacific Lutheran University. The Department of Nursing Education became the School of Nursing. In 1982, the title of the Director was changed to Dean.

The undergraduate program encompasses three study sequences and is approved by the Washington State Commission on Quality Assurance for Nursing. The undergraduate program qualifies students for the Bachelor of Science in Nursing degree and certifies them eligible to sit for the examination for licensure as a Registered Nurse. The basic program is four academic years in length. A sequence for registered nurses pursuing the BSN was established in 1978. In the academic year 1997-98, the RN-BSN program began being phased out. A new RN-MSN cohort program was proposed to begin September 1999. Starting in the fall of 1990, an LPN-BSN sequence of study was initiated and implemented by Professor Shirley Coleman Aikin. This program, which allows LPN's to obtain the baccalaureate degree in 24 months following completion of prerequisites, is the first of its kind in Washington State and the Pacific Northwest.

In 1989, the faculty and Board of Regents approved a proposal for a program of study leading to the Master of Science in Nursing degree. The program is four semesters in length, offered over a 2-year period. The first students began classes in February 1990, with the first graduates completing the program in May and August, 1992. Three areas of concentration are offered: Continuity of Care, Health Systems Management and Nurse Practitioner with 3 pathways" Family, Women's Healthcare and Gerontology. Students who successfully complete one of the Nurse Practitioner pathways are eligible to sit for the certification examination in that area.

Accreditation of academic programs by the National League for Nursing (NLN) is a voluntary process and demonstrates the quality and the meeting of important criteria by programs. Accreditation is awarded by the NLN after review of a comprehensive self-study conducted by the specific school of nursing faculty and submitted to NLN. Accreditation of the baccalaureate program in the School of Nursing was initially granted by the NLN in 1965, and has been awarded on a continuous basis since that time. In 1993, the Graduate Program was granted initial accreditation. All curricular criteria were assessed as fully met.

In 1981, continuing nursing education became a formal program within the School of Nursing. The initial director was Dr. Cynthia Mahoney. In 1994, the program was incorporated into the Center for Continued Nursing Learning, and is directed by Dr. Patsy Maloney.

A fourth major component of the programs of the School of Nursing is the Wellness Center, located in the University's East Campus building. A nurse practitioner faculty member, Professor Joan Stigglebout, started the Center in the mid-1980's. The nurse-managed center makes a major contribution to the School, University as well as to the Parkland Community. The Wellness Center Director is Dana Zaichkin.

**Pacific Lutheran University School of Nursing
Highlights of the Decades**

1950's

April 1951
September 1951

December 1959

A Department of Nursing is approved for Pacific Lutheran College.
The baccalaureate degree program is established with a clinical component at Emanuel Hospital, Portland, OR.
The clinical component of the baccalaureate program moves to the Tacoma area.

1960's

June 1960

June 1962
November 1965

Pacific Lutheran College becomes a University and the Department of Nursing becomes a School of Nursing.
The last class graduates from the Emanuel Hospital/PLU program.
The School of Nursing receives initial accreditation by the National League for Nursing, which continues to date.

1970's

January 1977
January 1978

The first Continuing Nursing Education offerings are successfully presented.
The RN sequence to B.S.N. is established.

1980's

January 1981
March 1986
December 1989

The Continuing Nursing Education program is established as an individual program.
The CNE program is accredited by the American Nurses Association and continues to date.
The Master of Science in Nursing program is approved.

1990's

February 1990
September 1990
January 1991

February 1991

October 1991
October 1995

The first Masters Degree students begin classes.
An LPN to B.S.N. sequence is implemented as first in the Northwest.
The School of Nursing is a charter member of PSI Chapter At-Large, Sigma Theta Tau (includes Pacific Lutheran University, Seattle Pacific University and University of Washington).
Official formation of the School of Nursing Alumni organization. It is the second alumni group organized at PLU.
First annual Nursing Alumni Brunch as part of homecoming weekend.
First Dorothy Cone/Lutheran Brotherhood Scholarship awarded.

Directors/Deans

1951 - 1953
1953 - 1967
1967 - 1982
1982 - 1989
1989 - 1997
1997 - 1998
August 1998

Freda Al Peterson, B.S.N., MA - Director, Department of Nursing Education
R. Eline Kraabel Morken, MN - Director, School of Nursing
Doris Stucke, Ed.D. - Director, School of Nursing
Moirra Mansell, Ph.D. - Dean, School of Nursing
Dorothy Langan, Ed.D. - Dean, School of Nursing
Anne Hirsch, DNS - Interim Dean, School of Nursing
Terry Miller, RN, Ph.D. - Dean, School of Nursing

PLU Nursing Alumni Organization

February 1991
January 1992
January 1993
January 1994
January 1995
January 1996
January 1997
January 1998
January 1999

President

Judy Scott '78
Judy Scott '78
Jane Curl '81
Jeanette (Bergstrom) Saltwick '59
Karen (Malfait) Lynch '58
Linda (Svendsen) Strand '67
Linda (Svendsen) Strand '67
LeBron Sims '93
Karen (Wuest) Grams '67

Distinguished Alumnus

Jackie Gillete '85
Dr. Shirley (Harmon) Hanson '60
Class of 1968
Dr. Penny (Johnson) Leake '68
Karen (Malfait) Lynch '58
Shirley (Coleman) Aikin '71
Lois (Grimsrud) Capps '59



**Adonna Bondahl '56, at the entrance of
Sister Betty's Nurses' Home**



Typical dorm room at Sister Betty's

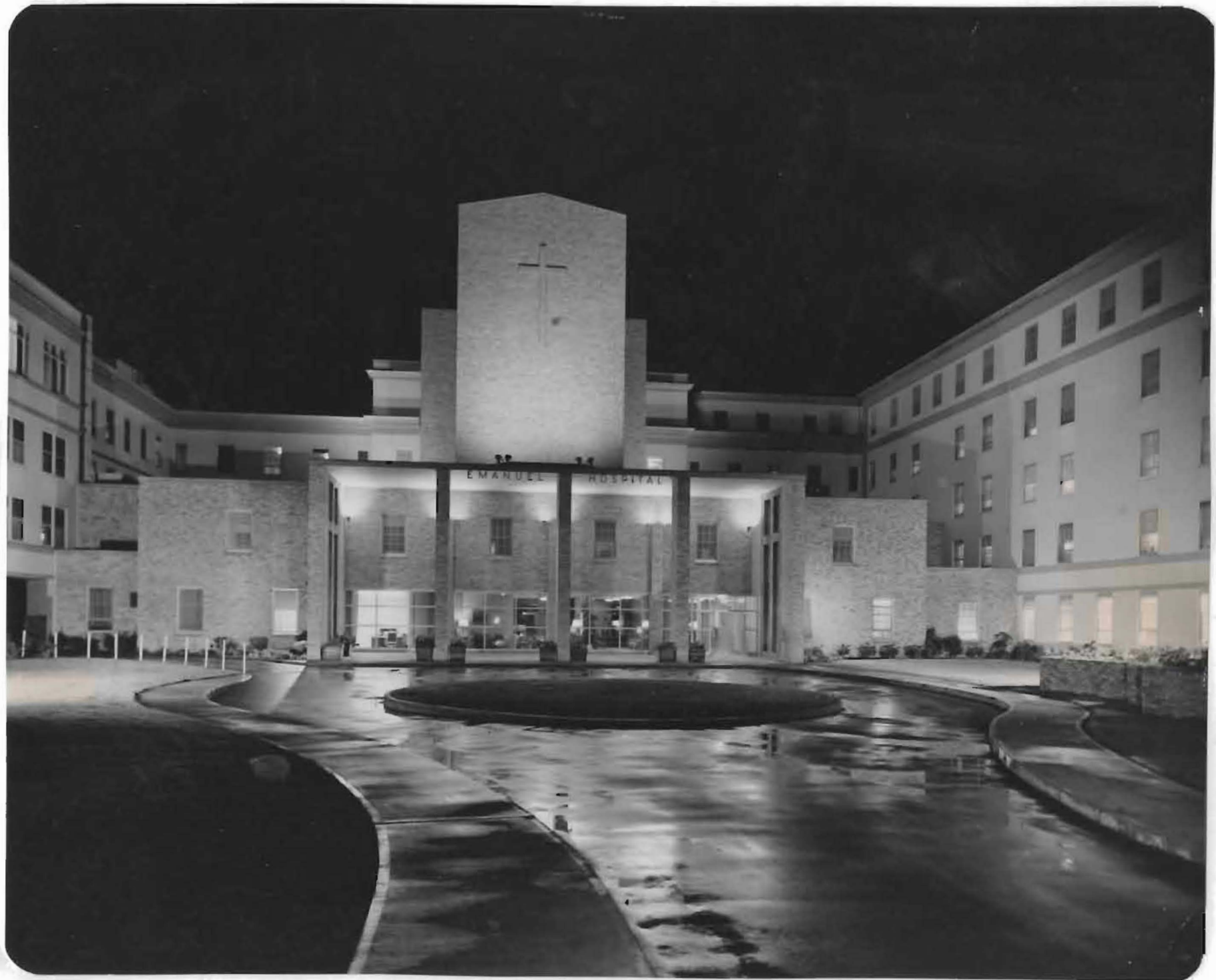

Emanuel Hospital, 1945 - 1959

During a period of boom and prosperity after World War II, several additions to the hospital were noted, including a maternity wing. This is the appearance of the hospital during the time PLC nursing students had clinicals at Emanuel.



A photo of Sister Betty's Nurses' Home, which is located across the street from the hospital entrance. PLC nursing students lived here during their clinical affiliation at Emanuel Hospital. Sister Betty's was affectionately known by the nursing students as the "Gantenbein Nunnery."

Four Year Nursing Education Program Added To Curriculum

A nursing education course leading to the bachelor of science degree has been added to the curriculum at Pacific Lutheran college for next year.

The program, with complete clinical training at Emanuel hospital in Portland, will take four calendar years to complete. Upon completion of the course students will be eligible for the B. S. degree and to take registered nurse examinations.

Under the program students will spend their freshman year and the first term of the succeeding summer session at the college. During the second and third years the students will receive clinical training and experience at the hospital and at other agencies used by the Emanuel hospital school of nursing.

Have Two Choices

Upon completion of the third year, the students have two alternatives. They may return for two semesters and then go to the hospital for 12 additional weeks of clinical training. This makes them eligible for the degree. Or they may take 12 additional weeks of clinical training, entitling them to a three-year diploma in nursing or qualify them for the state examination for professional nurses.

PLC will add a faculty member as director of nursing education. Several courses have been added to the curriculum as well.

"We have added this program," President Eastvold states, "because of the need for an integrated collegiate program of nursing which will recruit a greater number of prospective nurses of college caliber, and also because of the demand on the part of students who are interested in taking such a program."

Coeds Enroll

Several girls who were in attendance at the college this past school year have enrolled in this degree program and will be entering Emanuel hospital this fall for their clinical phase of the course. The college has received many inquiries from high school graduates who are interested in the course, and several of them have enrolled for it already.

There are many opportunities for college trained nurses in such fields as industry, institutional nursing, government service, foreign service, nursing education, private practice and public health.

Costs for nursing education students are considerably less than other college students working for a de-

gree. While at Emanuel hospital, board and room are furnished. Tuition at the college is \$175 per semester, plus board, fees and room costs. Costs for the clinical training period at the hospital will run about \$100.

The college, in cooperation with Emanuel hospital, has just published a pamphlet explaining this new program. This brochure may be had by writing to the college. The new catalog also outlines the program. Dr. Philip E. Hauge, registrar, feels that this program will be very popular with girls interested in nursing as a career because of the fact that it enables student nurses to earn the coveted Bachelor of Science degree and to be eligible for the Registered Nurse examination all in the course of four calendar years.

Capping Ceremony

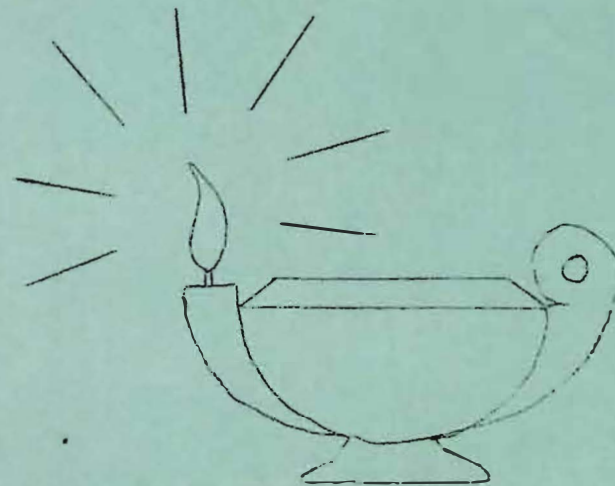

Degree
Student Nurses
1951

CAPPING CEREMONY

AUGUSTANA LUTHERAN CHURCH
15th and N. E. Knott
Portland, Oregon

December 7, 1951
8:00 P.M.

PROCESSIONAL: Selected . . Mrs. Harold Swanson, Organist

OPENING PRAYER: H. George Randolph,
Handwritten signature Chaplain, Emanuel Hospital

HYMN: O Master, let me walk with Thee
In lowly paths of service free;
Tell me Thy secret; help me bear
The strain of toil, the fret of care.

Help me the slow of heart to move
By some clear, winning word of love;
Teach me the wayward feet to stay
And guide them in the homeward way.

Teach me Thy patience; still with Thee
In closer, dearer company,
In work that keeps faith sweet and strong,
In trust that triumphs over wrong;

In hope that sends a shining ray
Far down the future's broad'ning way;
In peace that only Thou canst give,-
With Thee, O Master, let me live.

ADDRESS: Dr. Seth Eastvold, President
Pacific Lutheran College, Parkland, Washington

VOCAL SOLO: "The Twenty-Third Psalm" Malotte
Rae Canady,
Good Samaritan Hospital School of Nursing

CAPPING SERVICE

Presentation of Lewis and Clark College Students -
Mrs. Marjorie Johnson Boufford, R.N.
Presentation of Pacific Lutheran College Students-
Miss Freda Al Peterson, R.N.
Assisted by Miss Hazel Hinds, R.N.
Miss R. Eline Kraabel, R.N.

LIGHTING THE FLORENCE NIGHTINGALE LAMP

CANDLE LIGHTING by Senior Sisters

FLORENCE NIGHTINGALE PLEDGE:

"I solemnly pledge myself before God, and in
the presence of this assembly, to pass my
life in purity, and to practice my profession
faithfully.

"I will abstain from whatever is deleterious
and mischievous, and will not take or knowingly
administer any harmful drug.

"I will do all in my power to elevate the stand-
ards of my profession, and will hold in confidence
all personal matters committed to my keeping, and
all family affairs coming to my knowledge in the
practice of my calling.

"With loyalty will I endeavor to aid the physician
in his work and devote myself to the welfare of
those committed to my care".

PRAYER OF CONSECRATION AND THE BENEDICTION

DOXOLOGY:

Praise God, from Whom all blessings flow;
Praise Him, all creatures here below;
Praise Him above, ye heavenly host;
Praise Father, Son, and Holy Ghost. Amen.

RECESSIONAL: Selected Mrs. Harold Swanson

GOOD SAMARITAN HOSPITAL SCHOOL OF NURSING

Eleanor Emery - Klamath Falls, Oregon

Barbara Wentworth - Lake Grove, Oregon

EMANUEL HOSPITAL SCHOOL OF NURSING

also like me
Marie Bloomquist - Brush Prairie, Washington

Eleanor Brodie - Portland, Oregon

Jean Harlow - Missoula, Montana

Elizabeth Johnson - Clackamas, Oregon

Barbara Lytle - Parkdale, Oregon

Jean Patterson - Portland, Oregon

Lillian Uehara - Wakayama City, Japan

Shirley Wulf - Ridgefield, Washington

6/10
Sumner
PACIFIC LUTHERAN COLLEGE STUDENTS*Pres. Morrison*
EMANUEL HOSPITAL SCHOOL OF NURSING

Ethel Allen - Vancouver, Washington

Charlotte Brandt - Sheridan, Oregon

Gloria Evanson - Camas, Washington

Ruth Hansen - Wilbur, Washington

DeLora Johnson - Tacoma, Washington

Luella Vig - Ketchikan, Alaska

Mrs. Marjorie Johnson Boufford, R.N.
Coordinator of Nursing Education
Lewis and Clark CollegeMiss Freda Al Peterson, R.N.
Director of Nursing Education
Pacific Lutheran CollegeMiss Hazel Hinds, R.N.
Director, School of Nursing
Good Samaritan HospitalMiss R. Eline Kraabel, R.N.
Director, School of Nursing
Emanuel Hospital

Total PLC Enrollment For Fall Semester Is 802

Enrollment statistics for the new year have been compiled by the registrar and dean's office and reveal that the general enrollment is approximately the same as last year.

The total registration figure, including all special students, is listed at 802. This number includes 13 graduate men students on the campus.

As usual, the freshman class holds the registration with 218 students. This includes 104 women and 114 men. Close behind is the sophomore class with 163, including 67 women and 94 men. Next in the enrollment race is the junior class with 144, including 52 women and 92 men. Coming in last is the graduating senior class with 140, including 36 women and 104 men.

By looking at these statistics it is evident that the men still outnumber the women students at PLC in spite of the popular rumor that strict draft regulations have upset the ratio. However, with a few exceptions, conditions

seem to have remained about the same.

At the present time there are 124 extension and special students attending classes. Ninety-three of these are women and 31 are men.

This year the college has six young nurses training under the new nursing extension program at Emmanuel Hospital in Portland, Oregon. Several of these girls will return to the campus for graduation when their training is completed at the hospital. Most of them were sophomores last year. These girls include Luella Vig, Mona Sundvik, Ruth Hansen, Charlotte Brandt, Rosaline Rietz and Gloria Evanson.



STATE OF WASHINGTON
DEPARTMENT OF LICENSES
OLYMPIA

April 26, 1951

S. C. Eastvold, President
Pacific Lutheran College
Parkland, Washington

Re: Tentative Approval of Basic Degree Program
in Nursing - PLC (Emanuel Hosp., Portland,
Major Clinical Unit)

Dear President Eastvold:

The Washington State Board of Professional Nurse Registration has granted tentative approval to the Pacific Lutheran College, Parkland, Washington, to establish a basic degree program in nursing in which the Emanuel Hospital of Portland, Oregon, will function as the major clinical unit. Tentative approval is granted to any new program until the school has been in existence a sufficient length of time to demonstrate its effectiveness.

There will be numerous problems in the clinical situation, due to the fact that three different school of nursing authorities, responsible for different schools of nursing and each with a different program, are using the same clinical unit. The question of one central coordinating committee under these circumstances was raised. Generally speaking, it makes stronger organization if only one educational institution uses a specific clinical unit for student experience and there is a clear cut line of control to that educational institution. The National Nursing Accrediting Service has taken a strong stand that, if two levels of instruction (diploma and degree programs) exist in the same clinical unit, they must be separate and distinct. In view of this, the Washington State Board of Professional Nurse Registration suggests that the latest date for admission of a class to the three year diploma program of the Emanuel Hospital School of Nursing be 1953. If an earlier date is possible, plans for national accreditation could be expedited considerably.

In the development of the program, one of the very evident needs is an outstanding nurse educator capable of organizing and developing the program on a sound educational basis. Early appointment of this Director is urged.

The Board recognizes there are certain factors which are essential in establishing any good collegiate program. The following are included:

1. The university or college is approved by the appropriate regional agencies or national accrediting association.
2. Adequate financial support for the school of nursing is provided in like manner to that of other schools or departments of the university.
3. The school of nursing is recognized as and is administered in the same way as other schools within the college or university (that is: proportion of upper division courses, et cetera).
4. The qualifications of the faculty meet recognized university standards. The faculty have equal status with all other members of the university faculty.

5. The quality of instruction is comparable to that in all other schools of the university.
6. The entire program, including clinical instruction and experience, is under the direct control of the regularly appointed university faculty. There is actually full control of the clinical field by the college.
7. The academic and professional content of the program is included in about equal proportion. The professional portion includes scientific and technical studies required to prepare nurses for general nursing practice in first level positions in homes, hospitals and other community agencies.
8. Where the college or university does not have the facilities for adequate clinical practice, it secures this experience through contractual agreements with hospitals and other community agencies. These agreements make clear the division of responsibilities, including responsibility of instruction and financial support.

The arrangements should be formalized by a contract and should include:

- a) Statement of autonomy of school and control of the clinical facilities.
 - b) Placement of responsibility for payment of salaries of faculty and personnel contributing to the instructional program.
 - c) Appointment procedure to be followed by instructional personnel who hold dual positions.
 - d) Time to be devoted to instruction by persons holding dual positions.
 - e) Allocation of costs of physical facilities and services.
 - f) Allocation of cost of service rendered by students in clinical experiences. (In this case, based upon actual cost analysis at Memorial Hospital.)
 - g) Student tuition and fees.
9. All courses receive credit on a basis comparable to other courses of the university and meet similar standards as to content, prerequisites and hours of instruction.
 10. The maintenance and processing of reports, transcripts and the recording of grades correspond to the practices in other divisions of the university.
 11. The requirements for the degree meet the recognized standards and policies for granting similar degrees in the university.

The Manual of Accrediting Educational Programs in Nursing* gives greater specificity. Other helpful references include: Handbook, The Association of Collegiate Schools of Nursing; Guide for the Organization of Collegiate Schools of Nursing; Problems of Collegiate Schools of Nursing Offering Basic Professional Programs; Nursing Organization Curriculum Conference, 1950.

At the time Dr. Bridgman, Consultant on Collegiate Nursing Education, Russell Sage Foundation, conferred at The State College of Washington relative to this type of nursing program, suggestions included for the fourth academic year were: nursing seminar each semester; humanities (electives); sociology electives, such as community organization, rural sociology, sociology of the family; speech; additional psychology.

Undoubtedly, the information regarding the contract of the Colorado University and the Denver Hospital, which will be made available to the Pacific Lutheran College by Mrs. Mary Tschudin, Member of the Executive Board of Review, National Nursing Accrediting Service, will be of definite value in organizing the contract between the Pacific Lutheran College and the Emanuel Hospital.

The Board appreciates the splendid understanding of the place of nursing education in the college. It is heartening to realize that educators have the understanding of problems relative to nursing education and are willing to assist in problems of elevating the standards of the profession and in meeting the needs of society. The Board trusts it will be possible for the Pacific Lutheran College to develop an outstanding nursing education program and is interested in assisting in every possible way toward this objective.

Sincerely yours,

LEA:hw

cc: Dean Hauge, PLC
cc: Miss Kraabel, Dir. Em. H. Sch. N.
Pres. Olson, Em. Hosp. Bd.
Mr. Hanson, Admr., Em. Hosp.
cc: Ore. SBNE
cc: Wn. Board & Council

WASHINGTON STATE BOARD
OF PROFESSIONAL NURSE REGISTRATION

BY *Louise E. Alfsen, R.N.*

Louise E. Alfsen, R.N., Executive Secretary

*Available through National Nursing Accrediting Service, 2 Park Avenue, New York, N.Y.

THE MOORING MAST

Friday, September 21, 1951

Staff Increase Noted at PLC

New faculty and staff members, hailing from Norway to Tacoma, totaled ten as classes for the new academic year began Monday, Sept. 17.

The Rev. Roy E. Olson, pastor of Central Lutheran Church in Tacoma, joins the PLC staff as director of public relations. He succeeds the Rev. Milton Nesvig, who has been called into active duty in the United States Navy as a chaplain.

Freda Al Peterson, of Fort Dodge, Iowa, joined the faculty this fall as director of the new school of nursing, which will be carried out in cooperation with Emanuel Hospital in Portland.

Margaret Wickstrom, of Stanton, Iowa, has been procured for the position of dean of women.

Miss Wickstrom recently received the Master of Arts degree in religious education from the Biblical seminary of New York.

Professor in Education

Dr. Theodore C. Sjoding of Minneapolis is a new assistant professor in education. He will teach courses in education and will be responsible for the supervision of the student program on the secondary level.

Joining the faculty as assistant professor of English is Dr. Leonard Hegland of Missoula, Mont. He has had teaching experience at the University of Kentucky.

Succeeding Dr. M. N. Franck, who has resigned from the faculty, is Earl A. Reitan, of Grove City, Minn. He has been appointed as assistant professor of history and political science.

DP on Faculty

Dr. Karlis Kundzins, a displaced person from Latvia, joined the faculty this fall as a lecturer in German and German literature. Dr. Kundzins received his education at the University of Tartu in Estonia and completed his graduate studies at the University of Riga, where he taught Greek and lectured on New Testament and the beginnings of Christianity, and he has written several books.

PLC also welcomes Karl J. Skarsvik, of Trondheim, Norway, as an exchange teacher this fall. He will be an instructor of Norwegian and French and is teaching here in exchange for the Rev. T. O. Svarre, professor of Norwegian.

New Dietician

Appointed to the faculty as the first dietician of the college dining hall, is Viola Olson of Moorhead, Minn. She

Nurses Capped At Emmanuel

Six former PLC students were capped by Emanuel Hospital School of Nursing in Portland on December 7.

They are: Ethel Allen, Vancouver, Wn.; Charlotte Brandt, Sheridan, Ore.; Gloria Evanson, Camas, Wn.; Ruth Hansen, Wilbur, Wn.; De Lora Johnson, Tacoma; and Luella Vig, Ketchikan, Alaska.

Dr. S. C. Eastvold delivered the address at the Capping Ceremony held in Augustana Lutheran Church in Portland.

GRADUATES BEFORE 1953

Bergum, Gladys Hovland
Moe, Eunice Billdt
Longbottom, Norma Lider-Coles
Linder, Mildred Hanson
Magnuson, Helen Flodstrom
Mc Kean, Carol Lassi
Sandvig, Dorothy Rasmussen

ASSOCIATE FACULTY—EMANUEL HOSPITAL

R. Eline Kraabel, B.A., R.N.	Educational Director
LE'toile McFadden, R.N., B.S.	Asst. Director, Nursing Education
H. George Randolph, A.B., C.T.	Instructor of Religion, Chaplain
Helen Voorhees, R.N., B.S.	Instructor in Psychiatric Nursing
Grace Carman, R.N., B.S.	Instructor in Psychiatric Nursing
Lucile Higby, R.N., B.A.	Director of Education, Psychiatry
Blanche Chelewski, R.N., M.A.	Instructor in Pediatric Nursing
Letha Humphrey	Librarian
Janet Johnson, R.N., B.A.	Instructor in Nursing Arts
Carol Johnson, R.N., B.S.	Instructor in Nursing Arts
Leonora E. Martin, R.N.	Health Supervisor
D. Moira Mansell, R.N., B.S.	Clinical Instructor, Surgical Nursing
Dorothea Stuebe, R.N., B.S.	Clinical Instructor, Obstetrical Nursing
Doris Swanson, R.N., B.S.	Clinical Instructor, Medical Nursing
Dorothy Rademacher, R.N., B.S.	Clinical Instructor
Irene Korpinen, A.B. in N. Ed.	Clinical Instructor, Obstetrical Nursing
L. Enari, Ph.D.	Instructor of Science
Rose Hill, R.N., B.S.	Assistant Instructor in Pediatric Nursing

MEDICAL LECTURERS

Dr. Harold Averill	Communicable Diseases
Drs. W. Bueermann, Oliver Nisbet, John M. Guiss, Gordon Wolfe,	Surgical Diseases
William Scott, W. H. Sittner, David Taylor	Surgical Diseases
Drs. Clifford Fearl, Nordlund, Fulcher, L. H. Smith,	Obstetrics
P. Hansen	Obstetrics
Drs. Howard Haskin, George Robins, Clifford Peasley	Medical Diseases
Dr. Thomas Davis	Urology
Drs. D. Smith, Franklyn, Ivan Langley	Gynecology
Drs. R. Yorke Herren, Marcus Horenstein	Neurology
Drs. Richard Markley, Robert Hansen	Eye, Ear, Nose, Throat
Dr. Thos. S. Saunders	Dermatology
Dr. M. Brunkow	Respiratory Diseases
Dr. Irvin Voth	Diseases of Blood

NURSING EDUCATION

Pacific Lutheran College, in cooperation with Emanuel Hospital of Portland offers a four-year (48-month) nursing curriculum leading toward both the R.N. certificate and a Bachelor of Science in Nursing degree.

Students admitted to this program would spend the first year and one term of the following summer session on the College campus. During the second and third years the student would be at Emanuel Hospital, receiving clinical training and experience at the hospital or in other health agencies now used by the Emanuel Hospital School of Nursing.

At the completion of the two years of clinical experience, the student will return to the College campus for two semesters and then in turn spend sixteen additional weeks at the hospital in advanced clinical experience. She will then be eligible for the degree of Bachelor of Science in Nursing.

A student may elect, upon the completion of two years of clinical experience, to spend sixteen additional weeks at the hospital in advanced clinical experience which would entitle her to a three-year diploma in nursing and make her eligible to take the state examination for registration as a professional nurse.

REQUIRED COURSES

During the freshman year, including the first session of summer school, the student will take the following courses at Pacific Lutheran College: Biology 61, 62, 66; Chemistry 51, 52; English 1, 2; Home Economics 78; Nursing Education 10; Psychology 1; Religion 1; Sociology 51; and Physical Education 1, 2.

During the senior year, the student will complete the following courses on the College campus: English, 3 hours; History 6 hours; Nursing Education, 2 hours; Philosophy, 3 hours; Psychology, 6 hours; Sociology, 3 hours; Speech, 3 hours; and 8 hours of electives.

THE MOORING MAST

Friday, May 23, 1952

Emanuel Hospital Takes 16 PLCites

Sixteen Pre-Nursing students will leave Luteville for the confines of Emanuel Hospital in Portland after the completion of the first summer session. The names were released yesterday by Miss Peterson, director of nursing education.

The following will pursue their nursing training at Emanuel: Betty Aune, Marjorie Bevan, Kathy Eide, Marion Gabrielsen, Karen Hille, Mary Ann Hogarth, Mary Holmquist, Barbara Johansen, Louise Kleinert, Anna Lee, Collette McDermaid, Doreen Nygard, Edith Olund, Helen Simonson, Constance Stay, and Gail Taylor.

The nursing candidates will go to Portland for a two-year stay and then return here for another year, after which they will receive the degree of Bachelor of Science in Nursing Education.

CLASS OF 1953

Moore, Marianne E. Sunset
 Nordeen, Evelyn E. Peterson



Chapel-Music-Speech Building, Pacific Lutheran College, Parkland, Washington.

'Neath lofty trees and mountain grand
 A blessed place she firmly stands,
 Alma Mater P. L. C.
 That she may grow in strength and fame
 Live and rule without disdain.
 True may our hearts forever be
 To Alma Mater P. L. C.

PACIFIC LUTHERAN COLLEGE

Eleven Student Nurses Receive Caps at Hospital

Eleven Pacific Lutheran College students were capped in a service at Emmanuel Hospital School of Nursing, Portland, Oregon, Friday evening, Dec. 5. Altogether 21 women participated in the service, the other ten being from Lewis and Clark College in Portland.

Rev. H. George Randolph, Emmanuel Hospital chaplain, opened the service with prayer. Following a hymn, Rev. Leonard Odiorne, pastor of Westminster Presbyterian Church, Portland, Oregon, delivered the address. Dean Philip E. Hauge presented the students from PLC and Dean Charles W. Howard introduced the Lewis and Clark students. Miss R. Eline Kraabel, R.N., presented the students with their caps. A candle lighting service followed, closing with prayer.

...PLC students receiving their caps were: Marjorie Bevan, Mineral, Washington; Kathryn Eide, Stanwood, Washington; Marion Gabrielsen, Seattle, Washington; Karen Hille, Ritzville, Washington; Mary Holmquist, Salem, Oregon; Barbara Johansen, Seattle, Washington; Anne Lee, Ferndale, Washington; Edith Olusd, Manchester, Washington; Helen Simonson, Graham, Washington; Constance Stay, Tacoma, Washington; and Gail Taylor, Tacoma, Washington.

The girls, though thrilled upon being capped, said that the thing they were looking forward to most was coming back to PLC in a year, for their senior year. Next year about 20 more girls from PLC will begin their training at Emmanuel Nurses School.

In the past three years, Emanuel has organized an affiliating program with Lewis and Clark College, Portland, and Pacific Lutheran College, Parkland, Washington. The girls receive a pre-nursing course at either college for one year, then enter Emanuel Hospital School of Nursing for a period of two years. Their college then welcomes them back for the senior year. After three months more at Emanuel, the girls are entitled to graduate as registered nurses with a Bachelor of Science degree.

FALL 1952

PACIFIC LUTHERAN COLLEGE FALL BULLETIN

Sixteen More Nursing Students at Emanuel

Under the new nursing education curriculum established last year in cooperation with Emanuel Hospital in Portland, 16 pre-nursing students left the college at the end of the first term of summer school to pursue their training at Emanuel.

These nursing candidates will study in Portland for two years, after which they will return to the college for one year. Then after 12 additional weeks at the hospital for advanced clinical experience, they will receive the degree of Bachelor of Science in Nursing Education and be eligible to take registered nurse examinations.

The PLC women whose clinical training at Emanuel started this fall are Betty Aune, Marjorie Bevan, Kathy Eide, Marion Gabrielsen, Karen Hille, Mary Ann Hogarth, Mary Holmquist, Barbara Johansen, Louise Kleinert, Anna Lee, Collette McDermaid, Doreen Nvgard, Edith Olund, Helen Simonson, Constance Stay and Gail Taylor. They join several other PLCites whose training began last fall.

Director of Nursing Education on the PLC campus is Miss Freda Al Peterson, who helped inaugurate the program last year. Miss Peterson received the Bachelor of Science and Registered Nurse degrees at the University of Wisconsin, the Master of Arts in Education degree at Teachers' College, Columbia University and did graduate work at the University of Chicago Clinic and at the University of Alaska.

When this course was initiated, President Eastvold explained it was "because of the need for an integrated collegiate program of nursing which will recruit a greater number of prospective nurses of college caliber, and also because of the demand on the part of students interested in taking such a program."



PACIFIC LUTHERAN COLLEGE

Commencement

1953



Sunday, the Thirty-first of May
at three-thirty o'clock



MEMORIAL GYMNASIUM
Pacific Lutheran College Campus

BACHELOR OF SCIENCE IN NURSING
•Marianne Eloise Sunset

BACHELOR OF SCIENCE IN NURSING
WITH HONORS
Cum Laude

•Evelyn Eleanor Peterson

• Degree to be conferred at completion of Summer Session.
Honors presumptive

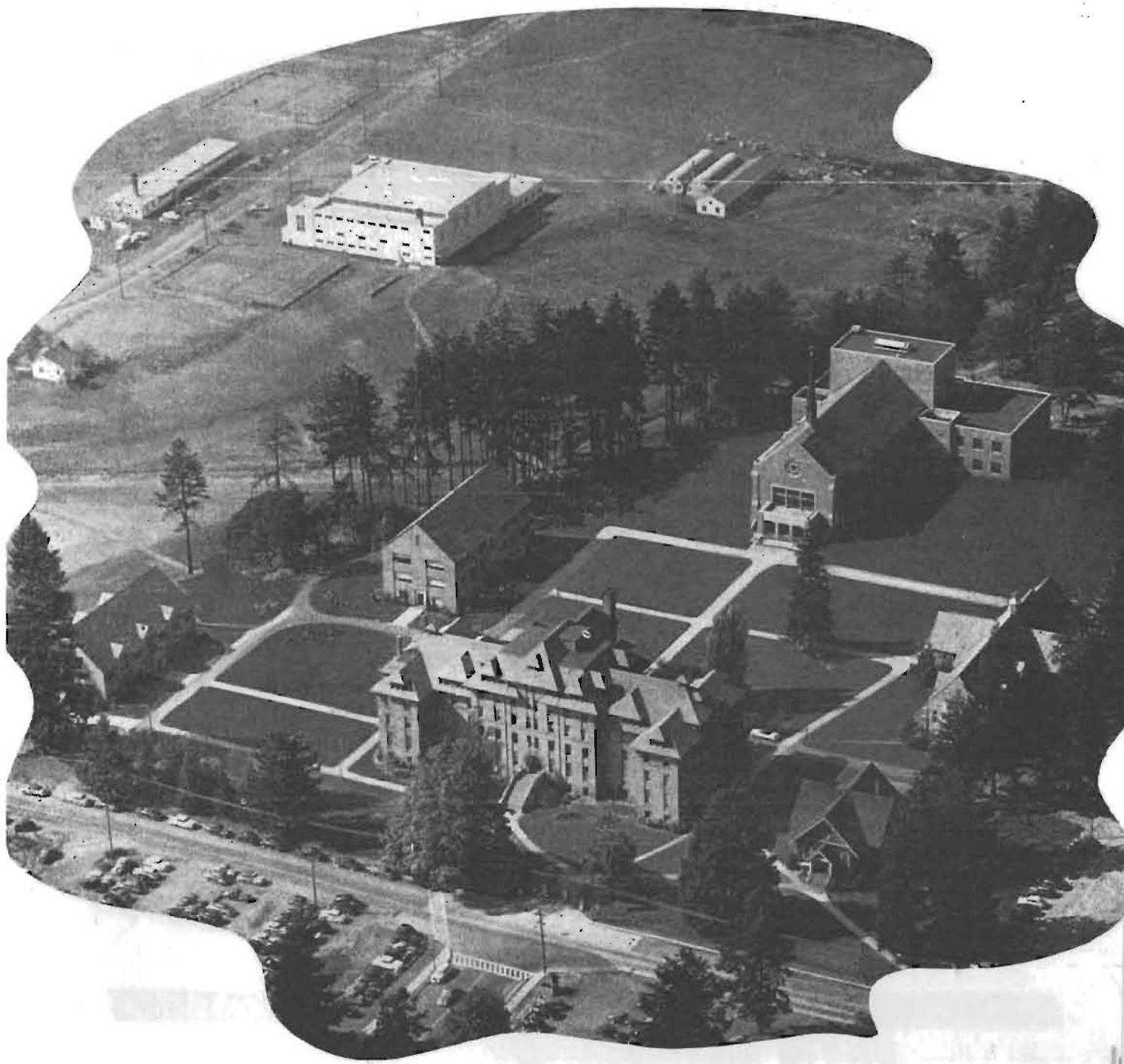

Shown clearly in this photo is the impressive campus quadrangle created by the completion of PLC's new Chapel-Music-Speech building and the planting of 30,000 square feet of grass. Dominating the campus is still monstrous Old Main, its gabled roof illustrating the contrast in architecture with the modern style shown in the simple lines of the other, newer buildings. To the immediate upper left of Old Main is the Science Hall (1947); further to the left is the Student Union building (1947). Crossing spasmodic Clover Creek on the lower campus, one spots Ivy Hall in the upper left corner of the picture, across the street from Memorial Gymnasium (1947). The quonset huts are used by the maintenance staff. Right center is the new Chapel-Music-Speech building showing the "T" type of construction; the higher flat roof in the back is the top of the 72-foot-high stage. In the right foreground, partially obscured by trees are the library (1939) and the Old Chapel.

PLC News Bulletin Fall 1952



FREDA AL PETERSON

Director of Nursing Education and Assistant Professor of Nursing
 B.S., University of Wisconsin, 1927; R. N., University of Wisconsin School
 of Nursing, 1927; M. A. Ed., Teachers' College, Columbia University, 1931;
 graduate work, University of Chicago Clinic, 1942; University of Alaska,
 1946. At Pacific Lutheran College since 1951.



nursing at emanuel





Class of 1954: Charlotte Brandt, Gloria Evanson, Ruth Hanson, DeLora Johnson, Luella Vig.

Extension Students at Emmanuel Hospital



Class of 1955: Top: Marjorie Bevan, Katherine Eide, Marion Gabrielson, Karen Hille, Barbara Johansen. Bottom: Anna Lee, Edith Olund, Helen Simonson, Connie Stay, Gail Taylor.

EMANUEL HOSPITAL

2800 NORTH COMMERCIAL AVENUE PORTLAND 12, OREGON

March 6, 1953

C
O
P
Y

Dean Philip E. Hauge
Pacific Lutheran College
Parkland, Washington

My dear Dean Hauge:

Thank you for your communication of February 26 relative to the pin which is to be worn by the graduates of our joint program in nursing.

It is to be recalled that in the original conferences at which the collegiate programs of Lewis and Clark College, Pacific Lutheran College and Emanuel Hospital were adopted, the Board of Trustees of Emanuel emphasized the principle that the identity of the Hospital School of Nursing was not to be lost.

The design of a pin which does not adhere to this principle could very well become a cause of dissatisfaction. Personally, I would not like to see anything happen which might mar the fine relationship which exists between our institutions.

Therefore I would suggest that the pin be designed by a joint committee.

Yours truly,

Paul R. Hanson, Administrator

PRH:dp

143 To Graduate At Commencement

.. Seniors' Plans ..

Shervik, Dolores, will teach at the Christian Day School of Mt. Olive Lutheran (Aug.) Church in La Crescenta, California where Rev. Maynard Force is acting pastor.

Speer, Leslie, Parkland, Wash.

Stocker, Gwendolyn, Tacoma, teaches at Salishan School.

Stray, Anne, Redmond, Washington, plans to teach at Shoreline.

Tanner, Jean, Oconomawoc, Wis., plans to attend one session of summer school at U. of Wis., will teach primary Anoca, Minn.

Thorp, David, Tacoma, will teach art in Clover Park junior high, plans to live in Parkland after marrying Barbara Carstensen on June 13.

Tobiason, Roland, Peell, Wash., plans to teach social studies next fall.

Vorvick, Norman, Kennewick, plans to teach math and physics, will spend spare time at the great outdoor sport of fishing.

Walls, Grace.

Wangsmo, Paul, Arlington, plans to teach at Fife after a session or so of summer school at PLC, matrimonial plans are indefinite, not having decided on the date, as yet—he hasn't decided on a girl either.

Warner, Faith.

Williamson, James, Honolulu, Hawaii, plans to teach after mili-

tary service, is married to Jackie and soon the Williamson's will be three in number.

Worley, Walter, Bonners Ferry, Idaho, plans to teach in Idaho.

B. S. In Nursing Ed.

Peterson, Evelyn, Portland, Ore., plans to join the staff of Veterans Hospital after completing nurses training in September.

Sunset, Marianne, Parkland, Wn.

B. S. In Medical Technology

Engstrom, Audrey, Kallispell, Montana, plans to be a medical technologist at St. Luke's Hospital in Spokane, at present at Tacoma General.

Schuler, Carol, Tacoma, Wash., is taking her fourth year at Emmanuel Hospital in Portland.

Wallace, Marilyn, East Stanwood, plans to work at Everett General Hospital.

Bachelor of Education

Stanley Elberson, Walter Kunschak, Eldon Kylo, Donald Gene Shaw.



Evelyn Peterson
Portland, Oregon
Nursing



Marianne Sunset
Parkland, Washington
Nursing



Health Center helpers, Marianne Sunset and Betty Riggers

21 Visit Emanuel Over Week-end

Twenty-one girls from PLC will leave tomorrow for Portland where they will tour Emanuel hospital, meet future teachers, visit with PLC student nurses now in training at the hospital, and eat in the nursing home.

Accompanied by Freda Al Peterson, director of nursing education, the group consists of: Norma Borgford, Adonna Bondahl, Gayle Ellertson, Kay Engebretson, Joan Emtman, Laurella Frazier, Carol Hanson, Dorothy Hanson, Velma Harmon, Phyllis Jensen, Kathryn Jerstad, Marcia Knott, Marilyn Krug, Oretta Marion, Eleanor Martin, Carolyn Pritchard, Barbara Scheels, Mary Kay Simonsen, Helen Smeby, Sandra Standal, and Sigrid Toller-son.

One group of trainees at Emanuel has had a year at PLC and now is in its first year of training. The group will return to the college for a second year and then finish with a second year of training at Emanuel, their nursing requirements.

(Continued on Page 2)

Student Nurses

(Continued from Page One)

These girls are: Marjorie Bevan, Kathryn Eide, Marion Gabrielson, Karen Hille, Barbara Johansen, Anna Lee, Edith Olund, Helen Simonson, Constance Stay, and Gail Taylor.

The other group now at the hospital took two consecutive years at Parkland and are now in their second year of hospital work. They will return for one year of college before graduation. In this group are: "Charky" Brandt, Gloria Evanson, Ruth Hanson, Delora Johnson, and Louella Vig.

Evelyn Peterson and Marianne Sunset are both finishing their last years at PLC, having completed

April 9, 1953

Miss B. J. Ely
Field Supervisor
Division of Clinical Specialties
University of Washington
Seattle 5, Washington

Dear Miss Ely:

In reply to your request of April 2:

1. The three copies of application for experience in co-operative teaching units for Miss Peterson and Miss Sunset will come to you direct from the Nursing Office of Emanuel (Lutheran) Hospital, Portland, Oregon. They should reach you by April 20.
2. I am enclosing a memorandum giving the height, weight, and bust measures of these two students.
3. We expect to send fifteen (15) students to you for tuberculosis affiliation during the summer of 1954. Until then we will not have any students ready for affiliation.

Very truly yours,

Freda Al Peterson
Director of Nursing Education

EMANUEL HOSPITAL

2800 NORTH COMMERCIAL AVENUE PORTLAND 12, OREGON

May 5, 1953

Dean Philip E. Hauge
Pacific Lutheran College
Parkland, Washington

My dear Dean Hauge:

A week ago last Friday I had the pleasure of visiting with Dr. Eastvold at a meeting in Seattle. At that time I extended an invitation to him to be present at the Commencement Exercises for our School of Nursing on Monday, May 25, 8:00 p.m., at the Westminster Presbyterian Church. Since the first graduates of our combined program with Pacific Lutheran College will be participating in this ceremony, we were desirous that Dr. Eastvold extend a short greeting. He informed me that he had a previous engagement for that evening and suggested that I contact you to see if it would be possible for you to extend this greeting. We would appreciate it if you would let us know at an early date so that we can complete our program arrangements.

Since our last Coordinating Committee meeting our Board of Trustees has given considerable thought to the matter of the pin to be presented to graduates of our combined collegiate program. To our surprise we have found that there are existing practices which are contrary to the action taken by our Committee.

Our investigation reveals that in some combined programs the colleges grant the diploma and the Schools of Nursing award the pin. Apparently, the thinking has followed the pattern that since the college or university is the only institution qualified to prepare the student for the Bachelor's Degree, it should present the diploma and since the hospital is the only institution qualified to provide the experience required for the R.N. Certificate, it should present the pin.

A typical example is the program in operation between the University of Oregon Medical School School of Nursing and the various universities and colleges from which they draw their students. The university or college providing the students with their collegiate requirements grants the diploma and the University of Oregon Medical School School of Nursing presents its pin to all graduates irrespective of the college attended.

Through long years of practice the nurse's pin has become traditionally associated with hospitals. It is the emblem of the nurse and signifies that she has successfully completed a prescribed course of training to become a registered nurse. Also through long years of practice the diploma is the traditional award from the college or university and designates the successful completion of a prescribed course for a degree.

During the past 39 years the Emanuel Hospital School of Nursing has presented its pin to 1,090 graduates. The Board of Trustees is reluctant to change this practice.

We are well aware that we have agreed to the design of a pin which will bear the names of both the college and hospital. However, in view of these facts, we would appreciate reconsideration of this matter.

We have a sufficient supply of pins so that it will be possible to present them to all graduates.

Sincerely yours,

Paul R. Hanson, Administrator

PRR:cp
air mail - special delivery

Pacific Lutheran College Bulletin

Volume XXXVI

APRIL, 1956

Number 2

*Announcements for 1956-1957
Catalog, 1955-1956*



Parkland, Washington

This is the pin presented to graduates of the nursing program at Pacific Lutheran College. This pin was first awarded in May, 1953.

The "seal" on this page was the original seal and "logo" for Pacific Lutheran College. It was used for official documents as well as on "Corporate" correspondence



CLASS OF 1954

Girard, Marie Bloomquist
 Hefty, Luella Vig
 Keller, Gloria Evanson
 Nordling, Charlotte Brandt
 Olivers, Delora Lee Johnson
 Schermer, Ruth Hausen
 Swopr, Janthe

CLINICAL DIVISION

ASSOCIATE FACULTY — EMANUEL HOSPITAL

ESTHER A. JACOBSON

Assistant in Nursing Education
 Fairview Hospital, 1938. R. N.; B. A., Luther College, 1943; Extension work, University of Minnesota, 1943-1950.

LE'TOILE KRON McFADDEN

Assistant in Nursing Education
 B. Sc. in N. Ed., College of Holy Names, 1943; M. N., University of Washington, 1953.

HALVOR GEORGE RANDOLPH

Assistant in Religion
 A. B., Upsala College, 1913; C. T. Augustana Seminary, 1918; Graduate work, Biblical Seminary, summer, 1925; Wesley Memorial Hospital, 1945; Institute of Pastoral Care, Boston, summer, 1948

EUNICE E. BERAN

Assistant in Nursing Education
 B. Sc., University of Nebraska, 1942; graduate work, Oregon Extension Center, 1947; University of Minnesota, 1948; Oregon State College, 1949.

DOROTHY JANE EDWARDS

Assistant in Nursing Education
 B. S., Oregon State College, 1949

FRANCES A. GREGG

Assistant in Nursing Education
 B. S., Pacific Union College, 1949.

DOROTHY MOIRA MANSELL

Assistant in Nursing Education
 St. James Hospital School of Nursing, 1944. R. N.; B. S. in N. Ed., St. Mary College, 1946.

IRMA ROSE NEUBERT

Assistant in Nursing Education
 Emanuel Hospital School of Nursing, 1935. R. N.

DOROTHEA C. STUEBE

Assistant in Nursing Education
 B. S., University of Michigan, 1943; graduate work, University of Oregon, 1948.

CAROL N. WAHLERS

Assistant in Nursing Education
 B. S., Lewis and Clark College, 1950.

ANNE M. ZARA

Assistant in Nursing Education
 University of Iowa College of Nursing, 1922. R. N.

MEDICAL LECTURERS

Dr. David Moore Communicable Diseases
 Drs. Milton Brunkow, Howard Haskin, Clifford Peasley, George Robins.
 Williams Scott, David Taylor Medical Diseases
 Drs. John M. Guiss, John D. Kavanaugh, Marvin M. Lacy, Robert
 Marcum, W. H. Sittner, Gordon Wolfe Surgical Diseases
 Drs. Robert Green, Ivan Langley Gynecology
 Dr. Thomas Davis Urology
 Drs. Marcus Horenstein, Bruce Kvernlund Neurology
 Drs. Robert Hanson, Richard Markley Eye, Ear, Nose, Throat
 Dr. Thomas S. Saunders Dermatology
 Drs. Clifford Fearl, C. Louise Clancy, Robert Thornfeldt Obstetrics



Miss Kraabel

ELINE KRAABEL MORKEN

Director of Nursing and Assistant Professor of Nursing
 B. A., St. Olaf College, 1928; R. N. Emanuel Hospital School of Nursing, 1931; Graduate work, University of Chicago, 1937; Gonzaga University, 1943; University of Washington, 1947; Eau Claire State Teachers College, 1949. At Pacific Lutheran College since 1953.

NURSING EDUCATION

Pacific Lutheran College, in cooperation with Emanuel Hospital of Portland offers a four-year (48 month) nursing curriculum leading toward both the R.N. certificate and a Bachelor of Science in Nursing degree.

Students admitted to this program would spend the first year, the following summer session, and the fall semester on the College campus. During the second and third years the student would be at Emanuel Hospital, receiving clinical training and experience at the hospital or in other health agencies now used by the Emanuel Hospital School of Nursing.

At the completion of the two years of clinical experience, the student will return to the College campus for one semester and then in turn spend twelve additional weeks at the hospital in advanced clinical experience. She will then be eligible for the degree of Bachelor of Science in Nursing.

NURSING CURRICULUM

Freshman Year College Campus		Hrs.	Junior Year Clinical Division		Hrs.
English 1, 2	6		Nursing 107	3	
Chemistry 59, 60	6		Nursing 175	4	
Biology 61, 62	8		Nursing 176	2	
History 3, 4	6		Nursing 101	4	
Psychology 1	3		Nursing 113	4	
Religion 1	2		Nursing 178	2	
P. E. 1, 2	2		Nursing 161	3	
Freshman Year Summer Session	Hrs.		Nursing 162	4	
College Campus			Religion 53	2	
Home Economics 78	2		Nursing 171	3	
Speech 9	3		Nursing 172	4	
Nursing 10	2				
Elective	3				
Sophomore Year College Campus		Hrs.	Senior Year Clinical Division		Hrs.
Religion 13	2		Nursing 181	3	
Biology 66	4		Nursing 182	4	
Sociology 51	3		Nursing 191	3	
Art 10	3				
Nursing 21	4		Senior Year College Campus		Hrs.
Clinical Division		Hrs.	Philosophy 106	3	
Nursing 56	4		Nursing 152	3	
Nursing 57	2		Psychology 165	2	
Nursing 62	1		Electives	8-9	
Religion 14	2				
Nursing 64	2		Senior Year, Summer Quarter		Hrs.
Nursing 67	2		Clinical Division		
Nursing 75	3		Nursing 128	3	
Nursing 76	3		Nursing 154	1	
Nursing 78	3		Nursing 198	2	
Junior Year		Hrs.			
Biology 65	4		Senior Year (Hospital Lab.)	Hrs.	
Biology Elective	4		Bacteriology and Parasitology	5	
Chemistry 121, 122	8		Basal Metabolism	1	
Philosophy 101 or 102	3		Blood Grouping	4	
Social Study Elective	3		Biochemistry	8	
Electives (Upper Division)	10		Hematology	6	
	32		Histologic Technique	4	
			Immunology and Serology	2	
			Urinalysis	2	

Dr. Eastvold Says, 'Here To Do Good'

Dr. S. C. Eastvold, president of the college, addressed the student body at the chapel convocation opening the school year Monday, September 21, using a verse from the book of Numbers around which to build his message: "Come with us and we will do thee good."

"We are here to do good," he said. "The college would not have been here since 1894 if such were not the case."

"Education is an adventure of the mind," the speaker continued. "We

Latest figures from the office of Dean Phillip E. Hauge, registrar of the college, show the enrollment for the fall semester to be over 800. More details will follow in the next edition of the "Mast."

are here to make better minds. The world will be better as we have better souls controlling the minds of men."

Dr. Eastvold challenged the students to get the most out of their education so they could be of better service to God and men. "Your adventure here is a crusade," he said. He also gave a list of suggestions on how to get the most out of college.

10. HISTORY OF NURSING *Two hours*
A course designed to help the young student in nursing understand the historical background of nursing traditions and present day philosophy.
Mrs. Morken
21. INTRODUCTION TO NURSING *Four hours*
A course which includes the introduction to the profession of nursing through a study of ethics and adjustments, of elementary drug therapy and of accuracy in drug administration, and of the basic principles of patient care, and of medical and nursing terminology.
56. PRINCIPLES AND PRACTICE OF ELEMENTARY NURSING *Four hours*
A course designed to give the student knowledge and skill in the fundamental nursing care of patients, to develop habits of observation, manual dexterity and accuracy. Experience with patients in the clinical situation serves as a laboratory field with a minimum of 70 hours of ward experience in the quarter.
Miss Rademacher and Staff
57. ELEMENTARY MATERIA MEDICA *Two hours*
This course is designed to give the student nurse a working knowledge of drugs and their source, and their therapeutic value in the treatment and prevention of disease.
Mrs. Wablers
62. INTRODUCTION TO MEDICAL SCIENCE *One hour*
A study of the methods used in diagnosis and treatment of disease, interpretation of laboratory findings, and additional terminology.
Mrs. Kenyon
64. ADVANCED NURSING ARTS *Three hours*
A continuation of the basic principles of patient care with an introduction to the team method of assignment.
Miss Edwards and Staff
67. MATERIA MEDICA *Two hours*
A continuation of Nursing 57.
Mrs. McFadden
75. PRINCIPLES OF MEDICINE, SURGERY AND NURSING CARE *Three hours*
This course deals with the causes of disease, methods of diagnosis, and treatment and nursing care of those conditions requiring treatment by medicinal therapy as well as those responding to operative therapy. The recognition of symptoms and complications and preventive measures are emphasized.
Mrs. Kenyon, Miss Mansell and Staff
76. MEDICAL NURSING EXPERIENCE *Three hours*
This course is correlated with the classes in Medical Nursing in order that the student may learn to give the specific and personalized care required, plus the ability to execute the special techniques utilized in medical conditions. Clinics and conferences weekly. Experience nine weeks.
Mrs. Kenyon
78. SURGICAL NURSING EXPERIENCE *Three hours*
This course is correlated with the classes in Surgical Nursing in order that the nurse may learn to give the specific and individualized care required plus an ability to execute the special techniques utilized in surgical conditions. Clinics and conferences weekly. Experience nine weeks.
Miss Mansell
101. PRINCIPLES OF MEDICAL AND SURGICAL SPECIALTIES *Four hours*
A study of the diseases of the nervous system, the genitourinary system, conditions of the eye, ear, nose and throat, communicable diseases, and of the diseased conditions of the skin, with nursing care involved in each case.
Mrs. Kenyon, Miss Mansell and Staff
107. PRINCIPLES AND PRACTICE OF DIET THERAPY *Three hours*
A study of the basic dietary principles and therapeutics, consideration of the dietary needs of the ill patient as well as his individual needs with the opportunity to learn through specialized experience, the technique of planning, preparing and serving special foods for specific type patients. Experience in the Dietary Department is for four weeks.
Mrs. Beran
113. PRINCIPLES AND PRACTICE OF OPERATIVE ASEPTIC TECHNIQUES *Four hours*
A study of the underlying principles of aseptic techniques, with experience in executing procedures involving these techniques, and in assisting the surgeon in his work. Experience eight weeks.
Miss Gregg
123. PRINCIPLES AND PRACTICE OF ORTHOPEDIC NURSING *Three hours*
A course to help the student understand the needs of patients with musculo-skeletal injuries and diseases, and the prevention, correction, and rehabilitation involved. Experience of six weeks is correlated with theory in a segregated service. Clinics and conferences weekly.
Miss Zara and Staff
152. PROFESSIONAL ADJUSTMENTS AND SURVEY OF THE FIELD *Three hours*
A course designed to acquaint the student with techniques of problem solving in the practice of professional nursing; to familiarize her with professional responsibilities and opportunities.
Mrs. Morken
154. PRINCIPLES OF WARD RELATIONSHIPS *Two hours*
A course designed especially to acquaint the senior student nurse with some of the problems and techniques involved in management of the total patient care with special emphasis on teamwork and self-evaluation.
Mrs. McFadden
156. PRINCIPLES OF WARD ADMINISTRATION *Two hours*
A course designed for the graduate nurse to assist her in understanding problems and techniques involved in ward management.
Mrs. McFadden
161. PRINCIPLES OF MATERNITY NURSING *Three hours*
This course is designed to help the student nurse acquire the essential knowledge and to develop the understandings which will enable her to give intelligent nursing care and health supervision to maternity patients.
Miss Stuebe and Staff
162. MATERNITY NURSING EXPFRIENCE *Four hours*
The student participates under supervision in all three areas of service: labor and delivery, post partum, and newborn. Correlation of theory and practice in the management of pregnancy is accomplished, including field trips to pre-natal clinic. Experience 13 weeks.
Miss Stuebe and Staff
171. PRINCIPLES OF PEDIATRICS *Three hours*
Study of the growth and development in the normal child as it relates to the care of the sick child.
Miss Eggers
172. PEDIATRIC NURSING EXPERIENCE *Four hours*
Practical application of the principles taught in Nursing 171. Experience 13 weeks.
175. PRINCIPLES OF MEDICINE, SURGERY AND NURSING AND HEALTH SERVICE IN THE FAMILY *Four hours*
A continuation of Nursing 75 with additional emphasis on the family and nursing care in the home. An introduction to public health and community problems and the adjustment of the individual and family to these problems is stressed. Conferences weekly with clinic observation.
Mrs. Neubert and Staff
176. ADVANCED MEDICAL NURSING EXPERIENCE *Two hours*
A continuation of Nursing 76. Experience six weeks.
Mrs. Kenyon
178. ADVANCED SURGICAL NURSING EXPERIENCE *Two hours*
A continuation of Nursing 78. Experience six weeks.
Miss Mansell
181. PRINCIPLES OF PSYCHIATRIC NURSING *Three hours*
Course taken at Oregon State Hospital through affiliation. A course given to assist the student to understand the role of the nurse in the treatment, care, and rehabilitation of patients with mental illness.
182. PSYCHIATRIC NURSING EXPERIENCE *Four hours*
Practical application of the principles taught in Nursing 181. Experience 13 weeks.
191. PRINCIPLES OF TUBERCULOSIS NURSING AND TUBERCULOSIS NURSING EXPERIENCE *Three hours*
A course with six weeks clinical experience designed to teach the student the use of special therapies, rehabilitation, prevention and control, and public health and social aspects of tuberculosis as a communicable disease. Ward clinics, nursing conferences and nursing projects are included in the theory and experience planned for the student. Taught through affiliation with the University of Washington at Firland Sanatorium, Seattle, Washington.
198. ADVANCED CLINICAL EXPERIENCE *Two hours*
During her last quarter in the clinical area the student is given the opportunity to have additional experience in the field where she has her greatest need with additional opportunity to practice the technique of team management.
Staff

Minutes of the Nursing Advisory Committee

Mrs. Morken called to order the October 27, 1954 meeting of the Nursing Advisory Committee. She stated that since this committee has not met as a complete group for some time that a report from the other committee meetings will be attached or added to the minutes.

Mrs. Morken stated that after the last meeting of the Nursing Advisory Council from Emmanuel it was decided that the Capping Service would be held this year for the first time at PLC. It has previously been held at Emmanuel Hospital. This service which is held for the degree students is the same one that Emmanuel developed and uses for the diploma students. The service will be held December 5, 1954 in the Chapel-Music-Speech auditorium using the altar on the stage and the properties which go with it. Mrs. Morken raised the question as to what kind of a service we wanted. There was some discussion as to the various points in the service.

Dr. Strunk moved and Mr. Ramstad seconded that Mrs. Morken as our Director of Nursing Education should cap the students. This motion was carried.

Mrs. Morken stated that that Mr. Nesvig would handle the publicity in connection with the Capping Service.

The question of a speaker arose and Mr. Ramstad moved that Chaplain Randolph from Emmanuel be asked as the speaker for the occasion. Dr. Strunk seconded this and the motion was carried.

The question then arose of who would be in charge of the whole service such as the candlelighting, and Mr. Ramstad moved that Dr. Eastvold be asked. Dr. Knorr seconded this and the motion was carried.

Mrs. Morken suggested that possibly six of the upperclass nurses could provide the music for the program. Also Mr. Fritts would be asked as organist.

It was decided that any graduate nurses present, should be in their uniforms.

There was a discussion as to where the students will sit, but no conclusion was reached. This detail would be worked out later.

Mrs. Morken brought up the question of a reception afterwards, saying that it has been a custom to have a reception after the ceremony. No definite decision was made at this time. Mr. Fauge, however, suggested that maybe a reception for parents be held in the first floor lounge of South Hall, and another reception for visiting students be held in the ground floor lounge of South Hall.

Dr. Strunk moved that Mrs. Young and Dr. Solberg assist Mrs. Morken with planning the service in view of making it a traditional service. This was seconded by Mr. Ramstad and the motion was carried.

Dr. Knorr moved that the terms of the present officers of the Nursing Advisory Committee be extended another year. Dr. Strunk seconded this and the motion was carried.

Mr. Nesvig made the motion that Dr. Knorr and Dr. Strunk work with Mrs. Morken, the Director, on the Objectives of Nursing Education. This was seconded by Mr. Ramstad and the motion was carried.

Mrs. Morken mentioned that the Hospital had asked us not to ask for National accrediting this year, and it was decided to wait.

Mr. Nesvig moved that the meeting be adjourned. This was seconded by Mr. Ramstad and the motion was carried.

Respectfully submitted.

Lucille Schmieder
Lucille Schmieder, Secretary

At Emanuel Hospital



Marjorie Bevan, '55



Adonna Bondahl, '56



Norma Borgford, '55



Kathryn Eide, '55



Laurella Frazier, '56



Marion Gabrielsen, '55



Velma Harmon, '56



Karen Hille, '55



Kay Jerstad, '56



Barbara Johansen, '55



Marilyn Krug, '56



Anna Lee, '55



Oreltha Marion, '56



Eleanor Martin, '56



Edith Olund, '55



Carolyn Pritchard, '56



Kay Simonson, '56



Helen Simonson, '55



Sandra Standal, '56



Constance Stay, '55



Gail Taylor, '55



Sigrid Tollefson, '56





Ms. E. Kraabel and Charlotte Brandt in her SPURS uniform



Row 1: M. Solum, S. Toepke, K. Nelson, L. Larsen, M. Luft, P. Hogg, E. Nelson, E. Edlund.
 Row 2: L. Taher, C. Brandt, C. Evanson, R. Hansen, M. Olson, D. Johnson, M. Bloomquist,
 L. Vig, S. Wulf, L. Lovett. Row 3: J. Bricker, M. Richardson, E. Mobley, A. Neilson, J. Krug,
 J. Pearson, R. Skow, D. Peterson, J. Starwich, S. Anderson, B. Okland, P. Ziemke, L. Danielson,
 J. Lindeblom, C. Welton.



Officers, Row 1:
 Louise Larsen, Marie Bloomquist, Luella Vig. Row 2:
 DeLora Johnson, Stella Anderson.

PLC Nurses To Receive Caps

Twelve Pacific Lutheran College nursing students taking their clinical training at Emanuel Hospital, Portland, will receive their caps in a ceremony Saturday night.

Roy E. Olson, PLC director of public relations, will give the address at the candlelight capping rites to be held in St. Paul's Lutheran Church, Portland.

Miss Elaine Kraabel, R.N., director of nursing education at PLC, will introduce the class, bring greetings from the college, and will then present the class for capping to Miss Esther Jacobson, R.N., director of nursing at Emanuel.

Capping marks the end of an 18-week pre-clinical training period. The girls took one year at PLC, prior to going to the hospital. After two years at Emanuel they will return to Parkland for a year of study upon completion of which they will receive a B.S. degree.

The 12 girls to be capped include: Adonna Bondahl, Spokane; Norma Borgford, Seattle; Laurella Frazier, Pierce, Idaho; Velma Harmon, Bainville, Mont.; Kathryn Jerstad, Gig Harbor; Marilyn Krug, Connell; Oreltha Marion, Connell; Eleanor Martin, Tacoma; Carolyn Pritchard, Richland; Mary Simonsen, Balter, Oregon; Sandra Standal, Seattle; and Sigrid Tollefson, of Fairfield, Mont.

FRIDAY, MARCH 26, 1954

White Caps Will Have Waffle Supper

White Caps Nursing Club is sponsoring a waffle supper, April 9, in the upper SUB.

Entertainment is being planned and three programs will be given the same evening if needed in order to accommodate all who come. The first performance and waffle supper will begin at 8:00 and last until 9:00, the second from 9:00 to 10:00 and the third from 10:00 to 11:00.

Tickets will go on sale in Old Main Hall the end of this month at fifty cents for adults and students and thirty-five cents for children. The price of the ticket includes the entertainment and waffles, sausages, and coffee.

Marie Bloomquist is the chairman of the waffle supper and her working committee is as follows:

Publicity, DeLora Johnson and Shirley Wulf; entertainment, Lyndall Lovett and Jerene Larson; decorations, Elols Nelson and Carol Welton; food, Esther Edlund and Joanna Lindeblom; waffle irons, Luella Vig; clean-up, Patricia Hogg and Pauline Ziemke.

FRIDAY, MARCH 5, 1954

PLC Hosts Nurses' Ass'n

Pacific Lutheran College will be host to the Educators, Administrators, Teacher and Consultant section of District 3 of the Washington State Nurses Association, according to Miss Eline Kraabel, director of the department of nursing.

The group will meet Monday, March 8, at 3:30 p.m. in the faculty lounge.

Featured at the main speaker will be Dr. James Stauffacher, who will speak on "Construction of Test Items."

The EATC group meets once a month at different hospitals and schools. The March meeting is the first time the association has been at PLC.

The purpose of the association is to propose and promote a higher standard of nursing among schools of nursing, and also to study mutual problems.

The senior girls majoring in nursing will act as hostesses for the afternoon.

Class of 1954

Charlotte Brandt
 Treasurer



LUCIA BRIDE



Charlotte Brandt

MAY QUEEN



Marie Bloomquist

The Mooring Mast

Published every Friday during the school year by students of Pacific Lutheran College.

Entered as second class matter, October 2, 1952, at the Post Office at Parkland, Washington.

Office: Student Union Telephone Granite 8611
Subscription price—\$1.50 per year.

EDITOR-IN-CHIEF.....JO HANSEN
NEWS EDITOR.....JOHN SHANNON
FEATURE EDITOR.....BARBARA LEAF
MAKE-UP EDITOR.....JOAN KITTELSON
SPORTS STAFF.....TED SIEK, CATHERINE SANNEERUD
SPORTS WRITERS.....ROGER BJERK, DUANE BRANDT, DAN ROSE, WALLY BURTON.
BUSINESS MANAGER.....MARY ALICE DREXEL
AD MANAGER.....DONNA MILLER
AD SOLICITORS.....BETTY SOINE, PEGGY HARPSTER
REPORTERS.....DAVE NESVIG, DELORIS BECK, LOIS SAND, ANITA SCHNEILL, NATHALIE HO, ED KENNEDY.
CIRCULATION AND EXCHANGE STAFF.....JEAN COGBURN, LORIS ZELLMER, PHYLLISS CASPERSON, MAUDIE STRAUB, CAROL EDLUND, JANET GELDABER.

We Should Raise Polio Fund

Students in the nation's 1,800 colleges and universities who join the 1954 March of Dimes this January will be part of the largest polio fund raising drive in history.

According to Basil O'Connor, president of the National Foundation for Infantile Paralysis, an estimated 3,000,000 volunteers in all parts of the country will seek \$75,000,000 in voluntary contributions needed to finance the organization's new program of polio prevention and to support existing programs of research patient aid and professional education in 1954.

By allocating \$26,500,000 to polio prevention, the National Foundation moves from defense to attack for the first time since it was founded 16 years ago. Of the total, Mr. O'Connor said, \$7,500,000 will pay for mass testing of a trial polio vaccine and \$19,000,000 will provide more than 2,000,000 inoculations of gamma globulin.

Meantime, he continued, there will be no let-down in March of Dimes-supported research. Contributions from January 2 to 31 also will sponsor professional training of physicians, nurses and physical therapists in the latest treatments for polio.

In 1954, the National Foundation's patient aid program, which since 1938 has assured the best available medical care to polio victims, will continue to care for more than 66,000 carry-over cases in addition to assisting new patients.

Commenting on the 1954 gamma globulin and trial vaccine programs, Mr. O'Connor said:

"It must be remembered that polio prevention is a beginning program—not a finished one. Although our hopes are high, we cannot count on fewer cases of infantile paralysis in 1954 and must be prepared, as ever, to help all those who need assistance.

"Even if the vaccine tests are successful," he continued, "this cannot be known until after the next 'polio season,' so there will be no proven vaccine available in 1954. Gamma globulin, our only weapon at present, is a stopgap measure, offering only temporary protection. Therefore, although we are grateful there is something that can be used now to minimize or eliminate polio crippling, we know our job is far from finished. Long-term protection can be won only if the crucial nature of the period just ahead and provide the funds during the March of Dimes in January for the next, and, we hope, final steps to victory."

The Mooring Mast

VOLUME 31

PACIFIC LUTHERAN COLLEGE, APRIL 30, 1954

NUMBER 40

Queen Marie and Court to Reign Over Twenty-first Annual May Festival



QUEEN MARIE I.

This Wednesday evening at 7:30, in the gymnasium, the 21st annual May Festival will begin with the crowning of this year's May Queen, Marie Bloomquist. Queen Marie, her attendants and ribbon bearers, will process to music from the college band, under the direction of Prof. Robert Larson.

The two attendants from each class are: seniors, Connie Hanson and Janet Carson; juniors, Jeanne Frieske and Jan Whitmore; sophomores, Connie Hustad and Betty Jean Condray; and freshmen, Peggy and Patty Arlt.

The fifteen senior girls who will be ribbon bearers are: Luella Vig, Mary Olson, Kathy Hinrichs, Dorothy Ogens, Gloria Evanson, Darlene DeJardine, Ilene Drivstuen, Joan Engstrom, Peggy Holbrook, Ruth Hansen, Joyce Genz, Inga Astrup, Elvira Potratz and Barbara Hedland. Children who will participate are Cathleen Norby and Cheryl Salzman, flower girls; Marilyn Esapralls, train bearer, and Daniel Johnson, crown bearer.

Following the crowning of Queen Marie, special music will be a vocal duet by Stan Hulsman and Marguerite Thompson and selections by the male quartet composed of Stan Hulsman, Pete Luvaas, Ray Rierson, and Duane Romo.

The main feature of the festival's entertainment will be presentations of the rhythmic folk art of Mexico, Lithuania, Philippine Islands, England and America. They will be given by a group of eighteen students under the direction of Mrs. Rhoda Young of the P. E. Department. Those participating include: Phyllis Bergren, Muriel McAllister, Florence Christenson, Thelma Nygaard, Doris Hansen, Joanne Poencet, Clarine Osterli, Barbara Rice, Jim Ball, Jack Hoover, Jack Sinderon, Lloyd Harvey, Richard Stuhlmiller, Phil Wigen, Dan Rose, Brian Price, and Richard Kent.



**Adonna Bondahl, Class of '56,
on the day of her Capping Ceremony.**

**A Pacific Lutheran College nursing student
is in clinical; holding a newborn infant in the
nursery while Rev. Milton Nesvig takes a look .**





Capping Ceremony, Fall, 1953

The Mooring Mast

PUBLISHED BY THE STUDENTS OF PACIFIC LUTHERAN COLLEGE

FRIDAY, OCTOBER 2, 1953

Luella Vig Elected Homecoming Queen

Hundreds of PLC alumni and friends are expected to flock to Luteville next weekend, Oct. 9-11, to join in the 1953 Homecoming celebration. Throughout the three gala days, the theme, "PLC Grows with Washington," will be observed.

Reigning over the festivities will be Queen Luella I and Princesses Alta and Gloria. The royal trio was selected by student ballot Wednesday.

Homecoming will officially get under way with the Coronation program at 8 p.m. Friday night in the C-M-S. Washington State Governor Arthur B. Langlie will crown Her Highness Luella.

Coronation at 8 P.M.

An elaborate program has been planned for Coronation night by co-chairmen Jean Christiansen and Jim Jaeger. Each Homecoming Queen from 1941, when the first queen was elected, to the present will be present or represented at the program. Feature of the evening's entertainment will be talent from each queen's era, which will represent some of the best entertainers Luteville has produced in the last decade.

A colorful assortment of sky-rockets and aerial bombs will lend noise and excitement to the Pep Rally to be held immediately after the coronation. Chairman Bob Ross says that the trail to the gym will be lit with 60 bright flares. At the end of the trail, next to the gym, will be a huge bonfire constructed by the Frosh. The band will play and Coach Mary Herberman and

From a field of ten candidates, Luella Vig has been chosen by the PLC electorate to reign over the 1953 Homecoming festivities, Oct. 9-11. She will receive her crown and scepter and officially become Queen Luella I next Friday night at the coronation program scheduled for 8 p.m. in the Chapel-Music-Speech building. Governor Arthur B. Langlie will perform the coronation rites.

Princesses in the royal court will be Gloria Kvinge and Alta Prestbye.

Queen Luella I

Ketchikan, Alaska, claims the 1953 Homecoming Queen. The 5'8" beauty with brown hair and hazel eyes was born there 22 years ago. Luella attended high school in the northern city and graduated there except for her sophomore year when she attended Queen Anne high school in Seattle.

Her college career has been spent, for the most part, at Emanuel Hospital in Portland, working towards the degree of Bachelor of Science in Nursing. She will receive her sheekskin in June with the Class of '54.

In her first and last years at PLC, Lu has been active in L.S.A. and L.D.R., served as Frosh representative for DPK and sang in the Chorus. She is also one of the charter members of the newly-organized Nurses Club.

As for future plans, the Queen plans to marry Marine Lieutenant Milton Hefty, a PLC grad of '52, next fall. Her fiance is presently serving with the Marines in Japan. "I also plan to further my education in nursing," the brownette added.

Princess Gloria Kvinge

Helping assist Queen Luella in her regal duties will be Princess Gloria Kvinge. The 5'4" blue-eyed strawberry blonde hails from Seattle, where she attended Ballard high school.

Gloria is majoring in education and wants to teach on the primary level. She is a member of the '55 class.

While at PLC, the 19-year-old lass has worked on the ad staffs of both the Mooring Mast and the Saga. She has also devoted her time to L.S.A., Mission Crusaders, F.T.A., Viking Club and Ski Club.

Princess Alta Prestbye

Completing the royal court is blonde and green-eyed Alta Prestbye. Princess Alta is also a junior.

This 19 year old, 5'9" beauty comes to Luteville from Kallspell, Mont. Like Gloria, Alta is majoring in Education on the primary level.

Her extra-curricular time has been spent in L.S.A., W.A.A., F.T.A., Chorus, and as vice-president of Spurs.

Seven Students Will Receive Nurses Degree

Seven senior nursing students will receive certificates from Emanuel Hospital in Portland, Oregon, May 23 at 4:00 p.m. in the Westminster Presbyterian Church.

The students receiving the certificates are Marie Bloomquist, Charlotte Brandt, Gloria Evanson, Ruth Hansen, DeLora Johnson, Luella Vig, and Shirley Wulf.

The girls will then spend six weeks in the Firland T. B. Hospital in Seattle, and then return to Emanuel, where they will finish training the latter part of September. Before becoming registered nurses, the girls must take State Board exams in October.



Luella Vig

CLASS OF 1955

Ankrum, Anna Lee
 Arndt, Shirley Wulf
 Bache, Helen Simonson
 Glick, Kathryn Eide
 Hille, Karen
 Holum, Marion Gabrielsen
 Johneon, Lyndall Lovette
 Leonard, Patricia Hogg
 Pedersen, Gail Taylor
 Shouman, Marjorie Bevan
 Stay, Constance
 Strandness, Edith Olund
 Tollefson, Barbara Johansen

NURSING EDUCATION

Mrs. Morken and Assistants

The aim of this department is to prepare young women to recognize and participate in the responsibilities and opportunities for Christian service in the profession of Nursing. Graduates of the department have a foundation for advanced study which qualifies for positions of leadership.

CLINICAL DIVISION

ASSOCIATE FACULTY — EMANUEL HOSPITAL

ESTHER A. JACOBSON

Assistant in Nursing Education
 R. N., Fairview Hospital School of Nursing; B. A., Luther College, 1943; extension work, University of Minnesota, 1943-1950.

LE'TOILE KRON McFADDEN

Assistant in Nursing Education
 R. N., B. Sc. in N. Ed., College of Holy Names, 1943; M. N. University of Washington, 1953.

HALVOR GEORGE RANDOLPH

Assistant in Religion
 A. B., Upsala College, 1913; C. T. Augustana Seminary, 1918; Graduate work, Biblical Seminary, summer, 1925; Wesley Memorial Hospital, 1945; Institute of Pastoral Care, Boston, summer, 1948

EUNICE E. BERAN

Assistant in Nursing Education
 B. Sc., University of Nebraska, 1942; graduate work, Oregon Extension Center, 1947; University of Minnesota, 1948; Oregon State College, 1949.

MARILYN J. EGGERS

Assistant in Nursing Education
 R. N., Emanuel Hospital School of Nursing; B. S., University of Oregon, 1953; M. A., Teachers College, Columbia University, 1954.

FRANCES A. GREGG

Assistant in Nursing Education
 R. N., B. S., Pacific Union College, 1949.

PATRICIA ANN KAIN

Assistant in Nursing Education
 R. N., Georgetown University School of Nursing; B. S., University of Oregon, 1954.

ELIZABETH F. KENYON

Assistant in Nursing Education
 R. N., Henry Ford Hospital School of Nursing; B. S. in N. Ed., University of Oregon, 1954.

DOROTHY MOIRA MANSELL

Assistant in Nursing Education
 R. N., St. James Hospital School of Nursing; B. S. in N. Ed., St. Mary College, 1946.

IRMA ROSE NEUBERT

Assistant in Nursing Education
 R. N., Emanuel Hospital School of Nursing; additional work, University of Oregon, 1950.

DOROTHY D. RADEMACHER

Assistant in Nursing Education
 R. N., Emanuel Hospital School of Nursing; B. S., Whitworth College, 1950.

BETTY BURNEY REYNOLDS

Assistant in Nursing Education
 R. N., Sioux Valley Hospital School of Nursing; additional work, Augustana College, 1947-1953.

DOROTHEA C. STUEBE

Assistant in Nursing Education
 R. N., Fort Wayne Lutheran Hospital School of Nursing; B. S., University of Michigan, 1943; graduate work, University of Oregon, 1948.

CAROL N. WAHLERS

Assistant in Nursing Education
 R. N., Emanuel Hospital School of Nursing; B. S., Lewis and Clark College, 1950.

ANNE M. ZARA

Assistant in Nursing Education
 R. N., University of Iowa College of Nursing.

MEDICAL LECTURERS

Dr. Stanley Boyd	Communicable Diseases
Drs. Milton Brunkow, Howard Haskin, Clifford Peasley, George Robins, Williams Scott, David Taylor	Medical Diseases
Drs. John M. Guiss, John D. Kavanaugh, Marvin M. Lacy, Robert Marcum, W. H. Sittner, Gordon Wolfe	Surgical Diseases
Dr. David Moore and Residents	Gynecology
Drs. Lowell Keizur, Clarence Hodges	Urology
Drs. Marcus Horenstein, Bruce Kvernland	Neurology
Drs. Robert Hanson, Alfred Kreft	Eye, Ear, Nose, Throat
Dr. Thomas S. Saunders	Dermatology
Dr. Clifford Fearl and Staff	Obstetrics
Drs. S. B. Babson, S. H. Goodnight, Robert Thornfeldt, Frederic Bentley, Sarah Stewart	Pediatrics



Sixtieth Anniversary Year
PACIFIC LUTHERAN COLLEGE

Commencement
1954

* *

Sunday, the Thirtieth of May
at three-thirty o'clock

BACHELOR OF SCIENCE IN NURSING

•Charlotte Ruth Brandt
•Gloria Elaine Evanson
•Ruth Elizabeth Hansen
•DeLora Lee Johnson

Ianthe Swope
•Luella Theone Vig
•Shirley Mae Wulf

BACHELOR OF SCIENCE IN NURSING

Cum Laude

•Marie Agnes Bloomquist



PACIFIC LUTHERAN COLLEGE

Commencement 1955



Sunday, the Twenty-ninth of May
at three-thirty o'clock



MEMORIAL GYMNASIUM
Pacific Lutheran College Campus

BACHELOR OF SCIENCE IN NURSING

- | | |
|---------------------------|----------------------------------|
| •Marjorie Louise Bevan | •Lyndall Marie Lovett |
| •Kathryn Yvonne Eide | •Gail Emily Taylor Morris |
| •Marion Dortha Gabrielsen | •Edith Victoria Olund |
| •Karen Sue Hille | •Helen Anna Simonson |
| •Patricia Adelaid Hogg — | •Constance LaVonne Stay |
| •Anna Theoline Olivia Lee | •Barbara Jean Johansen Tollefson |



Row 1, l. to R., K. Hille, J. Gradwohl, L. Pietila, H. Sollie. Row 2, D. Bee, M. Bevan, E. Olund, H. Simonson, B. Johnson, P. Hering, M. Lein, J. Flaig, A. Brunner. Row 3, J. Towe, J. Johnson, R. Jacobson, D. Evanson, D. Johnson, B. Scheele, M. Wilkins, C. Peterson, J. McKechney, G. Koppe.

White Caps

White Caps is the organization for Nursing students. It includes all freshmen nursing students planning to spend their next two years at Emanuel Hospital in Portland. It also includes all seniors who have completed two years at Emanuel and are finishing their B.S. in nursing here at PLC before returning to Emanuel from June until September when they will officially graduate. The girls this year presented the Capping service of the "Probes," last year's freshman now at Emanuel Hospital.

The Florence Nightengale Pledge by "just capped" nursing students.

White Caps Officers: L. to R., Dorothy Johnson, treas.; Donna Gieger, vice-pres.; Helen Simonson, pres.; Marion Gabrielsen, ICC.; Marjorie Bevan, sec.



PLC Women Study Nursing

Does the sophomore class look pretty small to you? Do you miss seeing some familiar faces on campus? We can by no means account for all the absentees but sixteen of them are at Emanuel Hospital School of Nursing, Portland, Oregon. Stella Anderson, Janelle Bricker, Lois Danielson, Esther Edlund, Jane Krug, Louise Larson, Joanna Lindeblom, Marilyn Luft, Elaine Mabley, Elois Nelson, Ann Nielson, Mary Ann Richardson, Judy Starwich, Lina Taber, Shirley Toepke and Pauline Ziemke are starting the third month of the clinical portion of their nurses training at Emanuel. They will spend two years there and then return to PLC for their senior year.

Part of PLC's junior class is also at Emanuel. This group includes Adonna Bondahl, Norma Borgford, Lu Frazier, Velma Harmon, Kay Jerstad, Marilyn Krug, Orelha Marion, Eleanor Martin, Carolyn Pritchard, Kay Simonsen, Sandra Standal and Sigrid Tollefson. They are starting their second month of affiliation in Emanuel's Maternity Hospital.

Kathy Eide is also completing her clinical nursing experience at Emanuel. She is a member of PLC's class of 1955 and will return to PLC second semester.

Also at Emanuel are Karen Kavern and Janet Olson. They are getting laboratory experience in their chosen profession, Medical Technology. They will graduate next June with PLC's class of 1955.

A large number of these PLC-Emanuelites plan to attend the football game at Forest Grove on October 9. They are looking forward to seeing many of their PLC classmates there.

Notes from Emanuel . . .

Dear PLC-ites:

We heard that you White Caps are planning your waffle supper, and that news brings to mind the wonderful time we had giving ours on February 24. Our theme, around which the program and decorations were centered, was "Come to the Mardi Gras." The program included music by an octet of sophomore girls, a piano solo by Judy Starwich, and a dramatic reading by one of the sophomore diploma girls.

Our L.S.A. has been very active since the first of the year, so L.S.A. news is plentiful. When the Junior Degree class moved to Salem for their psychiatric affiliation, leaving we sophomores as the only PLC-ites at Emanuel, we acquired the house where they had lived as our own "Lutherhouse." From now on we plan to have all our L.S.A. activities there. Chaplain Randolph, of Emanuel, dedicated "Lutherhouse" for us on Sunday, March 13, when

(Continued on Page Four)

Notes from Emanuel

(Continued from Page Two)

the All-Portland L.S.A. met with us there.

Emanuel L.S.A. has been taking an active part in the organization of an all-city L.S.A. The last two monthly meetings have been held here, and another meeting is being planned for April 17 in "Lutherhouse." Our last meeting was attended by students from Portland University, Reed College, Lewis and Clark College, and, of course, Emanuel.

We are looking forward to the Area L.S.A. Retreat to be held at Camp Westwind on April 15, 16 and 17. Plans are being made concerning the program and the Portland groups are in charge of publicity.

The Emanuel Quartette, composed of Judy Starwich, Janee Krug, Lois Danielson, and Joanna Lindeblom, are going on a recruiting trip this weekend to Aberdeen, Hoquiam, and Olympia. Esther Edlund and Herdis Michaelson (fresh at PLC in 1952-53) are also on the recruiting team.

Loads of luck to you PLC-nurses in your waffle supper. We know you'll have a wonderful time giving it, and we're sure the rest of you students will turnout the wonderful food and entertainment.

The Emanuelites

Emanuel Hospital

Emanuel Hospital in Portland, Oregon, is the training hospital for the nursing students of Pacific Lutheran College. A Bachelor of Science in Nursing degree is offered to these girls who complete the four-year course. Students admitted to this program spend their first year, the following summer, and the fall semester on the Parkland campus. Their second and third years of training are spent at Emanuel Hospital. Here they receive the clinical training and experience necessary for a nursing career either at the hospital or other health agencies affiliated with Emanuel Hospital.

After the two years of clinical experience, the students return to the College campus for one semester. They then spend an additional 12 weeks at the hospital in advanced clinical training. At the completion of this period, they are eligible for their degree, and to take the state board exams for their R.N.

NOTES . . . from Emanuel

Dear PLC Classmates:

On October 12, the Sophomore class met to elect officers. This class is composed of 16 degree students from PLC and 71 diploma students. We felt very proud to have two PLC girls representing the degree portion of the class executive-ly. Judy Starwich is president and Louise Larson is secretary.

Five weeks from this date of publication the Sophomores will receive their caps in a very impressive capping ceremony to be held in the C-M-S. This will take place December 3 at 3:00 p.m., and signifies that their pre-clinical period is over and they will no longer bear the stigma of being called "probies." We hope to see many of you at capping.

We are all eagerly looking forward to Homecoming at PLC. Most of the Sophomores and several upperclassmen and medical technology students plan to attend.

See you at Homecoming!

The Emanuelites

White Cap Annual Waffle Supper To Be Held Tomorrow Night in Upper SUB

Saturday night, April 16, White Caps will present their annual Waffle Supper, Carousel, in the upper SUB. The supper will be served in three sessions at 7:30, 8:30 and 9:30. The fifty cent price for the ticket will include one waffle, little sausage, milk or coffee.

Entertainment will be presented at each session at 8:00, 9:00 and 10:00, featuring such personalities as Mr. Stan Elberson, giving a skit; Ross Geotz and his magician act, Barbara Johanson and her piano medley of songs from Carousel, vocal selections by Jerry Kayalan,

PLC's Four Aces and their pantomimes, Lind Carlson and baritone selections.

Decorations have been planned around the Carousel theme.

Tickets can be obtained from any White Caps member and will also be sold at the door. "We want to see a big crowd there and hope that everyone will come," says Edith Olund, general chairman for the supper.



Stella Anderson



Adonna Bondahl



Norma Borgford



Janelle Bricker



Lois Danielson



Esther Edlund



Laurella Frazier



Velma Harmon



Kay Jerstad



Janee Krug



Marilyn Krug



Johanna Lindeblom



Marilyn Luft



Oretha Marion



Eleanor Martin



Elaine Mobley



Elois Nelson



Ann Nielson



Carolyn Pritchard



Mary Ann Richardson



Kay Simonson



Judith Starwich



Lina Taber



Shirley Toepke



Sigrid Tollefson



Pauline Ziemke



Sandra Standal



1955 - 56

CLASS OF 1956

Borgford, Norma Jeanne
Fox, Sigrid Tollefson
Galusha, Adonna Bondahl
Hearon, Helen Smeby
Henderson, Elaenor Martin
Mariah
Masters, Cathy Marion
Mesford, Mary Simonsen
Miller, Laurella Frazier
Morton, Kathryn Jerstad
Robinson, Sandra Standal
Stout, Joan Beard
Waarsinske, Marilyn Krug





ictured above are the student nurses who will be leaving PLC at the close of the semester. They are, from left to right, row 1: Janet Towe, Janet Smith, Beverly Krampitz, Betty Johnson, Helen Solle. Row 2: Dorothy Johnson, Maureen Swanson, Rose Ann Jacob-

son, Margie Wilkins, Marcia Lein, Joan Shapiro, Beatrice Scheele, Virginia Weyerts. Row 3: Charlene Petersen, Julianne Johnson, Donna Giger, Alice Brunner, Ardis Cutts, Janice McKechney, Ruth Haugse, Joan Flaig. Absent: Jean Gradwohl, Karen Malfait.

Student Nurses Leave for Two-Year Stay at Emanuel

Studying under a new program of nursing education, twenty-three PLC nursing students will begin their clinical training at Emanuel Hospital, Portland, Oregon, on January 30. Under the new system, girls in this program spend their freshman year, two summer sessions, and the fall semester of their sophomore year at PLC before beginning their training. Formerly students spent only one year here, entering Emanuel in September.

The students are: Alice Brunner, Vader; Ardis Cutts, Bellflower, California; Joan Flaig, Port Angeles; Donna Giger, Canby, Oregon; Jean Gradwohl, Portland, Oregon; Ruth Haugse, Richland; Rose Ann Jacobson, Seattle; Betty Johnson, Enumclaw; Dorothy Johnson, Seattle; Julianne Johnson, Vancouver; Beverly Krampitz, Burlington; Marcia Lein, Oswego, Oregon; Karen Malfait, Tacoma; Janice McKechney, Bellflower, California; Charlene Peterson, Raymond; Joan Shapiro, Vancouver; Beatrice Scheels, Fairfield; Janet Smith, Port Angeles; Helen Solle, Canby, Oregon; Maureen Swanson, Duluth, Minnesota; Janet Towe, Seattle; Virginia Weyerts, Richmond; Margie Wilkins, Portland, Oregon.

After completing two years of clinical training at Emanuel, the student nurses will return to PLC for one semester of post-clinical work. After eight more weeks of advanced training, the girls graduated with a Bachelor of Science degree and are qualified to apply for the Registered Nurse's certificate.

A surprise going-away party was given for the nurses by the sophomore girls of Old Main last week. All the students leaving were given mementos, a prayer written in gold English script on parchment paper. Cake and punch were served.

Ruth Haugse, post president of Delta Iota Chi, speaking for the student nurses, says, "Speaking for our entire group, I'd like to say that we surely regret leaving PLC and all the fun we have had and friends we have made, but we are looking forward to this new and challenging experience at the hospital. Will see you again in two years."

THE MOORING MAST

Friday, April 20, 1956

Epidemic Hits Nurses

There seems to be an epidemic among the Senior Nursing students! The symptoms include a big smile and a flushed face, loss of appetite, a somewhat glassy stare, incoherent answers to simple questions, and an unusually heavy left hand.

Kay Jerstad was the one who apparently started this recent outbreak by announcing her engagement to Stu Morton on March 5. A December wedding is planned.

After the Howard Hanson concert on March 15, Sandy Standal and Ken Robinson's future became "official." A June, 1957, wedding is awaiting the two.

This epidemic is continuing to spread by leaps and bounds for, on March 22, Carolyn Pritchard an-

nounced her engagement to Norm Vorvick, a PLC graduate of 1953. They, too, are planning a December wedding.

Adding to the excitement of her parents' Silver Wedding celebration last Sunday in Connell, Marilyn Krug and Gene Scribner publicly announced their plans for a November wedding.

And so the epidemic continues.

than the attaining of such. Scholastic-wise, if we have set the goal to do the best of our ability we won't feel content unless we accomplish it. This also pertains to our relationship with Jesus Christ. If we strive for Christ centered lives, we shouldn't be satisfied with any other center but Jesus Christ. Thus we need to take stock of our goals in life. What are yours? Are they set high enough?

EMANUEL HOSPITAL

2801 NORTH GANTENBEIN AVENUE PORTLAND 12, OREGON

PAUL R. HANSON, Administrator
ESTHER A. JACOBSON, R. N., Director of Nursing

TO: Students entering Emanuel Hospital School of Nursing on September 6, 1955
FROM: Esther A. Jacobson, R. N., Director of Nursing

WHEN TO ARRIVE

Come to the Sister Betty Nurses' Residence, 2828 North Gantenbein, sometime between *2 P.M.* and *4 P.M.* on ~~Monday, September 5~~ *Monday, Sept 5*. You will receive your room assignment from the Housemother and you will probably want to get settled in your room that evening. Your orientation to the class work and other activities will begin on ~~Tuesday, September 6~~ *Tuesday, Sept 6*.

ABOUT YOUR UNIFORMS

Monday, July 30
Enclosed is the order form for your uniforms. Follow closely the instructions for taking measurements, and send the form and \$113.00 immediately to Bruck-Curtis, Inc.

ABOUT YOUR SHOES - See the attached instruction sheet.

CONCERNING YOUR LUGGAGE

We ask that you do not bring trunks unless you are coming a considerable distance. Storage space is at a premium and any baggage in excess of one suitcase must be returned to your home.

THINGS YOU WILL NEED

1. A fountain pen
2. A watch with a second hand
3. One blanket or robe (no hospital bedding is allowed to be taken out of the nurses' residence for outings)
4. One hot water bottle
5. One washable cotton laundry bag
6. Several pairs of white stockings (nylon is generally used)
7. One small reading lamp, also a ten-foot extension cord
8. One plain white sweater (no monogram or color permitted; only white sweaters can be worn with the uniform)
9. Coat hangers
10. An alarm clock
11. Drinking glass
12. Bathrobe and bath slippers

THE HOSPITAL PROVIDES towels, wash cloths, bed linen, bedspread, and curtains. Bed linen and student uniforms are laundered by the hospital. No personal articles of clothing are to be sent to the hospital laundry. Automatic washing machines are provided for the students in the two nurses' residences.

WELCOME TO EMANUEL

It is our sincere prayer that you will find Nursing a happy channel through which you can render Christian service to your fellow men.

RECOMMENDATIONS FOR SHOES

which may be purchased now

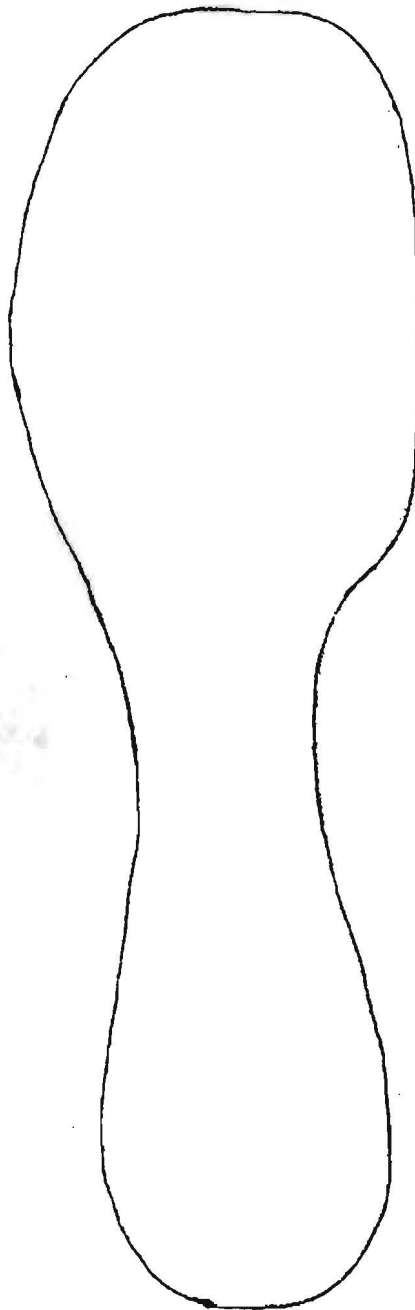

1 Nurses white oxford shoe with closed toes, and closed white rubber heel.

2 Leather soles are recommended for foot comfort; leather soles are required in the Operating Rooms.

.....3 Must have straight inner line.

.....4 Proper fit at this point, to ball of the foot.

White stockings

All stockings should have one inch length beyond the foot for proper walking comfort.

Emanuel Hospital



ROW 1: ANDERSON, STELLA; BRICKER, JANELLE; DANIELSON, LOIS; KRUG, JANE; LINDEBLOM, JOHANNA.
ROW 2: NELSON, ELOIS; NIELSEN, ANN; RICHARDSON, MARY ANN; TABER, LINA; TOEPKE, SHIRLEY.
ROW 3: EDLUND, ESTHER; LUFT, MARILYN; STARWICH, JUDITH; ZIEMKE, PAULINE.

The Nursing Department at Pacific Lutheran College is affiliated with Emanuel Hospital in Portland, Oregon. The girls attend PLC three semesters and a summer session, then go to Emanuel for two years of clinical experience. During this time they spend three months psychiatric affiliation at Oregon State Hospital in Salem. The girls return to the college campus for the final semester of their senior year.

Upon completion of this period, they are eligible for their Bachelor of Science in Nursing degree and to take the State Board exams for their R.N.

Maternal And Child Health Conference

Leaders in the field of nursing and local educators will speak at a conference on maternal and child health to be held at Pacific Lutheran College Thursday and Friday.

Thursday's program will be a joint event sponsored by the Washington State League for Nursing and the Washington State Board of Professional Nurse Registration.

Friday the League for Nursing will hold its third annual meeting, centering its discussion about the theme, "The Role of the Community in Nursing Service and Nursing Education." Sessions both days will be held in the new college union.

National Speakers

National trends in maternal and child health will be discussed

Thursday morning at 9. Speakers will be Ruth Taylor, chief of the nursing section, Children's Bureau, Washington, D. C., and Marie Goik, regional nurse consultant for the Children's Bureau, San Francisco.

Betty Loge, supervisor, Children's Orthopedic Hospital, Seattle, will lead the afternoon session. Participants in an "information please" panel will include Anna Fillmore, director of the National League for Nursing, New York; Miss Taylor, Miss Goik; Carolyn Kinney, mental hygienist, University of Washington; Dr. Kristen B. Solberg, professor of psychology, PLC; and Dr. E. C. Knotr, professor of sociology, PLC. Harriet Smith, University of Washington, will moderate.

Pearl McIver, chief nurse, U.S. Public Health Service, will be the honored guest at a no-host dinner in the evening.

Mrs. Evelyn Burke, associate professor of nursing, University of Washington, will preside over Friday's session as president of the State League. Miss Fillmore will speak at the luncheon meeting at which Mrs. Betty Anderson, director of nursing service,



Plan Nursing Conclave—Nursing and health personnel from all over the state will converge on Pacific Lutheran College Thursday and Friday for a work conference and convention. The Washington State League for Nursing and the Washington State Board of Professional Nurse Registration will hold a joint meeting Thursday to discuss maternal and child health. The League for Nursing will hold its convention Friday. Mrs. George Morken, left, director of nursing education at PLC, and Marion Pool, educational director, nursing division, Tacoma-Pierce County Health Department, are shown going over plans for the event.

St. Lukes Hospital, Spokane, will preside.

Mental Health Program

The panel Friday afternoon will deal with the mental health program in the state. Participants will be Dr. Thomas Harris, director, Washington state institutions; Dr. Richard Hill, professor of sociology at the University; Florence Naske, chief nurse, Veterans Hospital, American Lake; Dr. Solberg, and Miss Fillmore. Katherine Hoffman, assistant dean, the University School of Nursing, will be the moderator.

Marion Pool, educational director, nursing division, Tacoma-Pierce County Health Department, is chairman for the joint committee on curriculum studies, which is sponsoring Thursday's work conference.

Mrs. George Morken, director of nursing education at PLC, is chairman in charge of local arrangements for the two-day event.



Pacific Lutheran College

COMMENCEMENT
1956

Sunday, the Twenty-seventh of May
at three-thirty o'clock

Memorial Gymnasium

Pacific Lutheran College Campus

BACHELOR OF SCIENCE IN NURSING

- | | |
|---------------------------|---------------------------|
| •Adonna Malene Bondahl | •Carolyn Ann Pritchard |
| •Norma Jeanne Borgford | •Velma Harmon Sackman |
| •Laurella Frances Frazier | •Mary Kathryn Simonsen |
| •Kathryn Marie Jerstad | •Sandra Neldine Standal |
| •Marilyn Rose Krug | ‡Joan Beard Stout |
| •Oretha Katherine Marion | •Sigrid Annette Tollefson |
| •Eleanor Rae Martin | |

• Degree to be conferred at completion of Summer Session.

Lois Grimsrud, Frosh, Crowned '55 Lucia Bride

Lois Grimsrud of Kalispell, Montana, was crowned as Lucia Bride at the third annual Lucia Bride Festival held in the upper CB on Saturday night, December 10, at 8 p.m. The Festival opened with the announcement of the Lucia Bride for 1955. She and her attendants, Twila Gillis and Ollie Romtvedt, were dressed in white formals.

The Spurs in their Swedish costumes sang the song of Santa Lucia after which the royalty entered. Lois was crowned by Dave Wold, SBP. Janet Turman narrated the legend of St. Lucia. Others on the program included the Eightnotes singing a medley of Christmas songs, and Sylvia Johnson playing Scandinavian songs on her accordion, accompanied by Janet Emilson. The program concluded with a sing-along of favorite Christmas Carols, led by Steve Brandt.

Refreshments of Scandinavian delicacies were served following the program.

FRIDAY, DECEMBER 16, 1955



LUCIA BRIDE begins her traditional duties as Lois Grimsrud pours a cup of coffee for Ollie Romtvedt while Twila Gillis looks on.

THE MOORING MAST FRIDAY, DECEMBER 2, 1955

Nursing Club Takes New Greek Name

At a recent meeting of the PLC Nursing Club it was voted that along with a change in the constitution, the name of the club would be changed from White Caps to the Greek name Delta Iota Chi.

The name was suggested by Rev. Kelmer Roe, Greek professor. Using many Bible references, Rev. Roe read Luke 5:17, "The power of the Lord was with him to heal." With this as a basis he used the Greek words Dejnamis Iasthai Christoi, meaning "the power to heal with Christ."

"Christian nurses," Rev. Roe stated, "have the greatest power to heal for their minds and hands are His and through them He works with suffering humanity. Christian nurses have power to heal with Christ, Delta Iota Chi."

Officers elected for the coming year are Ruth Haugse, president; Lois Bechemeler, vice-president; Adonna Bondahl, secretary; Janet Smith, treasurer; and Kay Jerstad, ICC representative.

THE MOORING MAST

Friday, March 16, 1956

Notes from Emanuel Nurses

Dear PLC:

Here we are, the two PLC classes having our first get-together, kind of crowded, but loads of fun. The Juniors just got back from Salem, all present and accounted for. They really liked it at Salem and almost hated to leave there.

We just witnessed a very serious ceremony. The official hanging of the name of the building that houses the junior class. It became the Delta Iota Chi house. The sign, painted on cardboard, was hung by Shirley Toepke over the telephone with the help of the heel of one green shoe.

Capping for the new degree class will be at PLC on the 2nd of April. We surely are looking forward to it. As many of the Juniors as possible will be there, too.

The "Mooring Mast" is always a welcome sight around here. It is about our only contact with PLC and it is good to know about the activities even if we can't participate in them. Most of us are going to try to come up for the weekend of the Saga Carnival. It will be good to be back on the campus again.

The sophomores have been working on the wards for three weeks. We are all thrilled with working with the patients and all like it very much. It seems good to be getting actual experience which will

lead us to our final goal of a degree.

With our floor work, classes and activities we are kept quite busy. Extra-curricular activities include LSA, Nurses Chorus, bi-monthly movies, Fellowship, firesides, Birthday dinners, Oregon State Student Nurses Association, and student body meetings. Knitting seems to be the favorite pastime around here. Sixteen of the twenty-two sophomores are working on some kind of knitting project.

We are very proud of the PLC basketball team, too. We want them to know that we'll be wishing them the best of luck at the NAIA tournament at Kansas City.

PLC students and we would love to hear from anyone from school that is passing through Portland.

-The Emanuel PLC'ltes



Capping Ceremony, Fall, 1955



FROM COLLEGE TO HOSPITAL: Twenty-three Pacific Lutheran College sophomore nursing education students will make the switch from college classroom to actual nursing work this Monday. They will start their two years of clinical training at Emanuel Hospital, Portland. As part of their four-year course. Here Carolyn Pritchard, senior from Richland who has had her two years of training, tells two sophomores about what to expect at Emanuel. Miss Pritchard is putting her cape on Janet Towe, Seattle, to give her an idea of what she will be wearing. Betty Johnson, Enumclaw, looks on.

BACHELOR OF SCIENCE IN NURSING EDUCATION

Pacific Lutheran College offers a 48-month nursing curriculum leading to a Bachelor of Science in Nursing degree. Students admitted to this program spend the full freshman year, ten weeks at summer school, and the fall semester of the sophomore year on the college campus.

Students then spend approximately two full years at Emanuel Hospital, Portland, Oregon, and at other health agencies, where they receive clinical training and experience. At the completion of two years of this experience, the students return to the college campus the second semester of their senior year, and then in turn complete their clinical education in twelve additional weeks of advanced training at Emanuel Hospital.

Nurses who are graduates of a diploma school of nursing and have completed the required clinical experience may earn a degree, Bachelor of Science in Nursing, by completing the collegiate course requirements on the campus. Each student's previous work is individually evaluated. The student with no previous academic credits may complete the required eighty-four semester hours in five semesters, whereas the candidate transferring with collegiate credits which are transferable may complete her work earlier.

Nursing Curriculum

Freshman Year College Campus		Hrs.	Sophomore Year College Campus	
Biology 161, 162	8	Biology 201	3	
Chemistry 101, 102	6	Religion 201 or 301	2	
English 101, 102	6	Psychology 201 or 321	3	
History 103, 104	6	Nursing 201	3	
Psychology 101	3			
Religion 101	2			
P. E. 101, 102	2			
		Clinical Division		
Freshman Year Summer Session College Campus		Nursing 203	4	
Art 101	3	Nursing 205	3	
Home Economics	2	Nursing 211	2	
Nursing 101	2	Nursing 215	2	
Sociology 101	3	Nursing 221	1	
		Nursing 223	3	
		Nursing 224	3	
		Nursing 226	3	
		Religion 204	2	
Junior Year Clinical Division		Hrs.	Senior Year Clinical Division	
Nursing 310	3	Nursing 330	3	
Nursing 320	4	Nursing 351	3	
Nursing 324	2	Nursing 352	4	
Nursing 325	4			
Nursing 326	2	Senior Year College Campus		
Nursing 327	4	Nursing 401	3	
Nursing 331	3	Nursing 402	2	
Nursing 332	4	Philosophy 312	3	
Nursing 341	3	Psychology 473	2	
Nursing 342	4	Sociology Elective	3	
Religion 211	2	Electives	8-9	
		Senior Year, Summer Quarter Clinical Division		
		Nursing 403	2	
		Nursing 420	3	
		Nursing 428	2	

MEDICAL LECTURERS

Dr. Stanley Boyd	Communicable Diseases
Drs. George Robins, Williams Scott, David Taylor	Medical Diseases
Drs. John M. Guiss, John D. Kavanaugh, Robert Marcum	Surgical Diseases
Dr. David Moore and Residents	Gynecology
Drs. Lowell Keizur, Clarence Hodges	Urology
Drs. Bruce Kvernlund, Ray Grewe	Neurology
Drs. Robert Hanson, Alfred Kreft	Eye, Ear, Nose, Throat
Dr. Thomas S. Saunders	Dermatology
Dr. Clifford Fearl and Staff	Obstetrics
Drs. S. B. Babson, S. H. Goodnight, Robert Thornfeldt, Frederic Bentley, Sarah Stewart	Pediatrics

FACULTY

CLINICAL DIVISION

ASSOCIATE FACULTY—EMANUEL HOSPITAL

- ESTHER A. JACOBSON
Assistant in Nursing Education
R. N., Fairview Hospital School of Nursing; B. A., Luther College, 1943; extension work, University of Minnesota, 1943-1950.
- LE'TOILE KRON McFADDEN
Assistant in Nursing Education
R. N., B. Sc. in N. Ed., College of Holy Names, 1943; M. N., University of Washington, 1953.
- HALVOR GEORGE RANDOLPH
Assistant in Religion
A. B., Upsala College, 1913; C. T. Augustana Seminary, 1918; graduate work, Biblical Seminary, summer 1925; Wesley Memorial Hospital, 1945; Institute of Pastoral Care, Boston, summer 1948.
- ONALEE FROST
Assistant in Nursing Arts
R. N. Emanuel Hospital School of Nursing, 1949; B. S., University of Oregon, 1955.
- DOROTHEA C. HARDIN
Assistant in Nursing Education
R. N., Fort Wayne Lutheran Hospital School of Nursing; B. S., University of Michigan, 1943; graduate work, University of Oregon, 1948.
- LORENE KNUTSON
Assistant Instructor in Operating Room
R. N., Emanuel Hospital, 1956.
- DOROTHY MOIRA MANSELL
Assistant in Nursing Education
R. N., St. James Hospital School of Nursing; B. E. in N. Ed., St. Mary College, 1946.
- DOROTHEA MEAGHER
Assistant Therapeutic Dietitian
B. S., Washington State College, 1949.
- LILA MUSTOLA
Instructor in Operating Room
R. N., Emanuel Hospital School of Nursing, 1946; additional work, University of Oregon.
- IRMA ROSE NEUBERT
Assistant in Nursing Education
R. N., Emanuel Hospital School of Nursing; additional work, University of Oregon, 1950.
- ANNETTE CHILDRETH NEWMAN
Assistant in Nursing Arts
R. N., B. S., Lewis and Clark College, 1955; graduate work, University of Oregon.
- JUNE HOLSTROM PERRITTI
Assistant in Maternity Nursing
R. N. Emanuel Hospital School of Nursing, 1952; B. S., Cascade College, 1954; graduate work, University of Oregon.
- BERNICE PETERSON
Assistant in Nursing Education
R. N., Swedish Covenant Hospital, Chicago; college work, University of Oregon.
- DOROTHY D. RADEMACHER
Assistant in Nursing Education
R. N., Emanuel Hospital School of Nursing; B. S., Whitworth College, 1950.
- CATHERINE NESS ROSENBERG
Assistant in Nursing Education
R. N., B. S., Lewis and Clark College, 1955.
- ANNE M. ZARA
Assistant in Nursing Education
R. N., University of Iowa College of Nursing.

CLASS OF 1957

Demorest, Elsie Lien
 German, Ann Marie Nielsen
 Grande, Louise Larsen
 Hoffenbacker, Lina Taber
 Isaacson, Elois Nelson
 Kellie, Lois Danielson
 Mazza, Joanna Lindeblom
 Nelson, Marilyn Luft
 Nieman, Stella Anderson
 Personius, Janelle Bricker
 Pitzler, Mary Ann Richardson
 Schulz, Esther Edlund
 Sutherland, Shirley Toepke
 Van Woundenberg, Wanda Mobley
 Vorderstasse, Pauline Ziemke

THE MOORING MAST

Friday, March 8, 1957

The Mooring Mast**To Jeans or
Not to Jeans**

"The time has come," the walrus said, "to speak of many things; of shoes and ships and sealing wax, of cabbages and jeans."

When many of us look back on the turmoil of Freshmen Week, we remember the stern admonition of Dean Wickstrom as she condemned blue jeans. I do not know, if the same word was given to the class of newcomers this year, but in the classroom it is beginning to look as though it was not.

There is no question that the typical western apparel is about the most comfortable dress ever perfected. It is not the most dignified.

Since it is not the most dignified; since it is not the most formal classroom attire; but since it is the most comfortable, perhaps someone should make an official statement before this vestige of a high school society invades PLC.

If the jeans are to be allowed, please say so. I want to get a new pair to keep up with the times. If the jeans are to return to their customary position on the ladder of Friday night and Saturday, please let me know so I won't waste my money.

E. S.

**15 Nurses Return
For Graduation**

The biggest single representative group of new faces this semester belongs to the nursing students, returning from their stay at Emmanuel Hospital in Portland.

After the absence of 2½ years the girls noted considerable change here. New buildings have sprung up where there once were trees and underbrush. The campus itself seems larger and they feel that PLC has lost some of its small college atmosphere. But, they all agree that despite the changes, it is still the same good old PLC and they seem glad to be back.

The returning students are: Stella Anderson, Janelle Bricker, Lois Danielson, Esther Edlund, Louise Larsen, Joanna Lindeblom, Marilyn Luft, Elaine Mobley, Eloise Nelson, Ann Nielson, Mary Ann Richardson, Judi Starwich, Lina Taber, Shirley Toepke and Pauline Ziemke.

BACHELOR OF SCIENCE IN NURSING EDUCATION

Pacific Lutheran College offers a 48-month nursing curriculum leading to a Bachelor of Science in Nursing degree. Students admitted to this program spend the full freshman year, ten weeks at summer school, and the fall semester of the sophomore year on the college campus.

Students then spend approximately two full years at Emanuel Hospital, Portland, Oregon, and at other health agencies, where they receive clinical training and experience. At the completion of two years of this experience, the students return to the college campus the second semester of their senior year, and then in turn complete their clinical education in twelve additional weeks of advanced training at Emanuel Hospital.

Nurses who are graduates of a diploma school of nursing and have completed the required clinical experience may earn a degree, Bachelor of Science in Nursing, by completing the collegiate course requirements on the campus. Each student's previous work is individually evaluated. The student with no previous academic credits may complete the required eighty-four semester hours in five semesters, whereas the candidate transferring with collegiate credits which are transferable may complete her work earlier.

Nursing Curriculum

Freshman Year College Campus		Hrs.	Sophomore Year College Campus	
Biology 161, 162	8	Biology 201	3	
Chemistry 101, 102	6	Religion 201 or 301	2	
English 101, 102	6	Psychology 201 or 321	3	
History 103, 104	6	Nursing 201	3	
Psychology 101	3			
Religion 101	2			
P. E. 101, 102	2			
		Clinical Division		
		Nursing 203	4	
		Nursing 205	3	
		Nursing 211	2	
		Nursing 215	2	
		Nursing 221	1	
		Nursing 223	3	
		Nursing 224	3	
		Nursing 226	3	
		Religion 204	2	
Freshman Year Summer Session College Campus				
Art 101	3			
Home Economics	2			
Nursing 101	2			
Sociology 101	3			
Junior Year		Senior Year		
Clinical Division		Clinical Division		
Nursing 310	3	Nursing 330	3	
Nursing 320	4	Nursing 351	3	
Nursing 324	2	Nursing 352	4	
Nursing 325	4			
Nursing 326	2	Senior Year College Campus		
Nursing 327	4	Nursing 401	3	
Nursing 331	3	Nursing 402	2	
Nursing 332	4	Philosophy 312	3	
Nursing 341	3	Psychology 473	2	
Nursing 342	4	Sociology Elective	3	
Religion 211	2	Electives	8-9	
		Senior Year, Summer Quarter Clinical Division		
		Nursing 403	2	
		Nursing 420	3	
		Nursing 428	2	

DELTA IOTA CHI

A waffle dinner for the students is presented annually by the nurses at PLC as their one activity in the year. An added attraction is entertainment and the fact that professors control the waffle irons. This organization is comprised of all the women enrolled in the nursing program at PLC. In accordance with the course of study in this field, the students spend their first year and a half at PLC, the next 2 years at our affiliate hospital Emanuel Lutheran in Portland, and their final semester back on campus. At the end of the first training period at the hospital in the spring, the girls return to PLC for their capping ceremony.

CLINICAL DIVISION

ASSOCIATE FACULTY—EMANUEL HOSPITAL



Capping 1956: Jeanette Bergstrom being capped by Mrs. Morken.

- ESTHER A. JACOBSON**
Assistant in Nursing Education
R. N., Fairview Hospital School of Nursing; B. A., Luther College, 1943; extension work, University of Minnesota, 1943-1950.
- LE'TOILE KRON McFADDEN**
Assistant in Nursing Education
R. N., B. Sc. in N. Ed., College of Holy Names, 1943; M. N., University of Washington, 1953.
- HALVOR GEORGE RANDOLPH**
Assistant in Religion
A. B., Upsala College, 1913; C. T. Augustana Seminary, 1918; graduate work, Biblical Seminary, summer 1925; Wesley Memorial Hospital, 1945; Institute of Pastoral Care, Boston, summer 1948.
- ONALEE FROST**
Assistant in Nursing Arts
R. N. Emanuel Hospital School of Nursing, 1949; B. S., University of Oregon, 1955.
- DOROTHEA C. HARDIN**
Assistant in Nursing Education
R. N., Fort Wayne Lutheran Hospital School of Nursing; B. S., University of Michigan, 1943; graduate work, University of Oregon, 1948.
- LORENE KNUTSON**
Assistant Instructor in Operating Room
R. N., Emanuel Hospital, 1956.
- DOROTHY MOIRA MANSELL**
Assistant in Nursing Education
R. N., St. James Hospital School of Nursing; B. E. in N. Ed., St. Mary College, 1946.
- DOROTHEA MEAGHER**
Assistant Therapeutic Dietitian
B. S., Washington State College, 1949.
- LILA MUSTOLA**
Instructor in Operating Room
R. N., Emanuel Hospital School of Nursing, 1946; additional work, University of Oregon.
- IRMA ROSE NEUBERT**
Assistant in Nursing Education
R. N., Emanuel Hospital School of Nursing; additional work, University of Oregon, 1950.
- ANNETTE CHILDRETH NEWMAN**
Assistant in Nursing Arts
R. N., B. S., Lewis and Clark College, 1955; graduate work, University of Oregon.
- JUNE HOLSTROM PERRITTI**
Assistant in Maternity Nursing
R. N. Emanuel Hospital School of Nursing, 1952; B. S., Cascade College, 1954; graduate work, University of Oregon.
- BERNICE PETERSON**
Assistant in Nursing Education
R. N., Swedish Covenant Hospital, Chicago; college work, University of Oregon.
- DOROTHY D. RADEMACHER**
Assistant in Nursing Education
R. N., Emanuel Hospital School of Nursing; B. S., Whitworth College, 1950.
- CATHERINE NESS ROSENBERG**
Assistant in Nursing Education
R. N., B. S., Lewis and Clark College, 1955.
- ANNE M. ZARA**
Assistant in Nursing Education
R. N., University of Iowa College of Nursing.



Row 1: M. Swanson, J. Flaig, A. Brunner, M. Lein, B. Johnson, C. Peterson, J. Smith, L. Anderson, M. Miller, N. Keller, M. Ellickson, R. Jacobson, J. Fisher. Row 2: R. Humble, N. Borgford, C. Pritchard, L. Frazier, O. Marian, V. Sackman, S. Standal, K. Simonsen, M. Krug, S. Tollefson, A. Bondahl, K. Jerstad. Now 3: Mrs. Morken, advisor; V. Weyerts, D. Giger, J. McKechney, E. Pederson, N. Nelson, C. Johnstone, J. Morud, J. Towe, R. Haugee, J. Johnson, S. Tucker, I. Nilsen, L. Salmon, D. Klundt. Row 4: W. Christianson, M. Wilkins, P. Nance, D. Johnson, D. Keil, L. Lewis, J. Shapira, P. Cox, J. Ulledand, S. Running, J. Bergstrom, C. Randoy, M. Christianson, B. Sheele, B. Duke, L. Beckmeier, B. Raugaust, L. Grimsrud, S. Christianson, H. Solle, G. Finstuen.



Officers, seated: Ruth Haugee, president; Lois Beckmeier, vice-president. Standing: Adonna Bondahl, secretary; Janet Smith, treasurer; Kay Jerstad, I.C.C. representative.

Delta Iota Chi

P.L.C. nursing students have united into this group as a bond of their profession. According to the nursing program, the students in this field spend their first year and a half on campus, the following two at Emanuel Hospital in Portland, and return again to the campus in the spring semester of their senior year.



**Capping in Fall , '56: Charlotte Peterson Dye, Betty Johnson Larson,
Alice Brunner Hack, Mrs. Morken and Karen Malfait Lynch.**



Capping Ceremony, Fall, 1956



Capping 1956: Dr. S. Eastvold, Ms. Frost, Mrs. Morken, Rev. Robert Lutness, Dr. J. Pflueger

Twenty-Three Nursing Students Will Receive Caps in Ceremony This Sunday

The Nursing Class of 1959 will receive their caps this Sunday, May 12, in the CMS auditorium at 3:00 p.m. This beautiful candlelight ceremony marks the completion of the pre-clinical phase of their nursing education at Emanuel Hospital. These girls have worked hard to earn the privilege of wearing this cap, and now they will go on to assume greater responsibility.

Mrs. R. Elme Morken, Director of Nursing Education, will officially "cap" each student after she has been introduced by Miss Esther Jacobson, Director of Nursing at

Emanuel Hospital. Dean Philip E. Hauge will deliver the message for this occasion, and Dr. S. C. East-void will give the invocation.

The members of this class include: Lois Anderson, Lois Beckemeier, Jeanette Bergstrom, Janet Christensen, Peggy Cox, Margaret Ellickson, Jacqueline Fisher, Antoinette Grimlund, Lois Grimsrud, Charlotte Johnstone, Naomi Keller, Deanne Rose Kludt, LaVerne Lewis, Marilynne Miller, Joanne Morud, Norita-Nelson, Irene Nilson, Eunice Peterson, Carolyn Randoy, Beverly

Raugust, Sandra Running, Sue Tucker, and Janet Uileland.

Student Congregation

SUNDAY MORNING

9:30—Bible Study Groups.
11:00—Divine Worship Service.
Sermon theme, "Intercession," by Pastor Lutnes.
Special Music

SUNDAY EVENING

7:30—Communion Registration.
8:00—Communion Service.

Student Pushes Male Nursing

by Nancy Sinclair

The shortage of nurses is still an acute problem, but Preston Johnson Jr., a second lieutenant, and a member of the Army Nurse Corps, thinks that he has at least a partial solution. What is his idea? More male nurses, naturally! Preston is a junior here.

"You might say I'm sort of pushing male nurses," he commented. "We today have about the same problems as those of the first women doctors and it will take a while for people to get used to us. But for those interested there are many opportunities for men in the field of nursing today."

Preston Is Registered Nurse

Preston is a native of Brooklyn and received his RN at Bellevue Nursing School there. He worked as a nurse for a few years, then military service caught up with him. He found that despite his training and experience he was unable to get a commission as a nurse, because he was a male. He served

instead, as an enlisted clinical specialist, at Fort Dix, New Jersey, then at Fitzsimmons Army Hospital in Denver.

Ike Promotes Male Nursing

"I was at Fitzsimmons when the President was there recovering from his heart attack," he continued. "It was there that Mr. Eisenhower got his information about male nurses not being able to receive a commission. A very short time afterward, the bill permitting males to receive commissions in the service nurse corps was passed and I became an officer."

Preston is a pre-med major and hopes to get into the School of Medicine at the University of Washington some day. Preston received most of his college credits while in the army by courses through USAFI and attending various colleges while stationed nearby. Some of the institutions he has attended are Temple University, University of Colorado, University of Denver, St. Johns and PLC.



The Mooring Mast



Capping 1956: Bev Raugust being capped by Mrs. Morken.

**Students in background: (L-R) Janet Ulleland, Lois Bekemier,
Jeannie Bergstrom, Carolyn Randoy**

Students in Clinical Training



Alice Brunner



Donna Giger



Ruth Hauge



Rose Ann Jacobson



Betty Johnson



Dorothy Johnson



Julie Johnson



Beverly Krampitz



Marcia Lein



Karen Malfait



Jan McKeckney



Charlene Petersen



Beatrice Scheele



Janet Smith



Maurine Swanson



Janet Towe



Virginia Weyert



Margaret Wilkins

The Nursing Department of Pacific Lutheran College is affiliated with Emanuel Hospital in Portland, Oregon. The students under this four-year program attend Pacific Lutheran College for their first three semesters and a summer session, then attend Emanuel Hospital for clinical experience which is a two-year period. Included in this two-year period is a 13 week psychiatric affiliation at Oregon State Hospital and a six week period at Firland Tubercular Sanitarium in Seattle, Washington. For the final semester of their senior year study is continued at the College.

At the completion of this period they are eligible for their Bachelor of Science degree in Nursing and to take the state board exam for their R.N.

DELTA IOTA CHI

A waffle dinner for the students is presented annually by the nurses at PLC as their one activity in the year. An added attraction is entertainment and the fact that professors control the waffle irons. This organization is comprised of all the women enrolled in the nursing program at PLC. In accordance with the course of study in this field, the students spend their first year and a half at PLC, the next 2 years at our affiliate hospital Emanuel Lutheran in Portland, and their final semester back on campus. At the end of the first training period at the hospital in the spring, the girls return to PLC for their capping ceremony.



Officers—Row 1, L. to R.: Lois Beckmeier, president; Sue Tucker, treasurer. Row 2: Mary Lou Miller, vice president; Toni Grimlund, secretary. Missing: Mary Marcroft, I.C.C.



Nurses practicing their profession.



Row 1, L. to R.: C. Norby, L. Lewis, P. Cox, S. Harmon, S. Bierman, J. Waldow, J. Stenwick, A. Nelson, L. Ottum. Row 2: S. Miller, J. Morud, E. Peterson, L. Salmon, M. Miller, A. Hart, N. Nelson, N. Iversen, P. Thorkildson, J. Johnson, L. Anderson, J. Ulleland, J. Fisher, N. Keller. Row 3: M. Ellickson, E. Kelsoe, S. Tucker, R. Kriesant, J. Bergstrom, C. Klobber, M. Miller, B. Pederson, P. Stahlhut, I. Nilsen, R. E. Morkin, advisor; B. Raugust, S. Running, A. Johnson, P. Floan, B. Aase, I. Nelson, N. Thompson, L. Beckmeier, C. Johnstone. Row 4: L. Grimsrud, T. Grimlund.



Capping Ceremony, Fall, 1957



The Capping Ceremony in Eastvold Chapel



Pacific Lutheran College

COMMENCEMENT

1957

Sunday, the Twenty-sixth of May
at three-thirty o'clock

MEMORIAL GYMNASIUM

Pacific Lutheran College Campus

BACHELOR OF SCIENCE IN NURSING

*Stella Anderson
*Janelle Pauline Bricker
*Lois Helen Danielson
*Esther Harriet Edlund
*Louise Sylvia Larsen
Elsie Mildred Lien
*Joanna Lindeblom
*Marilyn Lec Luft

*Wanda Elaine Mobley
*Elois Jean Nelson
*Ann Marie Nielsen
*Mary Ann Richardson
*Judith Christine Starwich
*Lina Elizabeth Taber
*Shirley Elaine Toepke
*Pauline Elizabeth Ziemke

* Degree to be conferred at completion of Summer Session.



Pacific Lutheran College

COMMENCEMENT

1958

Sunday, the First of June
at three-thirty o'clock

MEMORIAL GYMNASIUM
Pacific Lutheran College Campus

BACHELOR OF SCIENCE IN NURSING

- | | |
|-------------------------|--------------------------|
| *Alice Marie Brunner | *Marcia Jane Lein |
| *Joan Flaig | *Janice Irene McKechney |
| *Donna Mae Giger | *Karen Joy Malfait |
| *Rut Elaine Haugse | *C arlene Ann Petersen |
| *Rose Ann Jacobson | *Beatrice Louise Scheele |
| *Dorot y Elaine Johnson | *Janet Arlene Smith |
| *Julianne Jo nson | *Maurine Fay Swanson |
| Preston Johnson, Jr. | *Janet Carole Towe |
| *Beverly Jean Krampitz | *Virginia Ann Weyerts |
| Betty Jance Krug | *Margaret Ann Wilkins |
| *Betty Johnson Larson | |

* Degree to be conferred at completion of Summer Session.

CLASS OF 1958

Allen, Beverly Krampitz
 Bennett, Dorothy Johnson
 Dye, Charlene Petersen
 Hack, Alice Brunner
 Hering, Margaret Wilkins
 Howell, Janice McKechney
 Kimball, Donna Giger
 Larson, Betty Johnson
 Lester, Janet Towe
 Lynch, Karen Malfait
 McAllister, Julianne Johnson
 McKenney, Ruth Hauge
 Osem Janet Smith
 Roman, Joan Flaig
 Scheele, Beatrice
 Scott, Roseann Jacobson
 Shapira, Joan
 Simonson, Marcia Lein
 Swanson, Maurine
 Theleman, Betty Krug
 Wendland, Virginia Weyerts

BACHELOR OF SCIENCE IN NURSING

Pacific Lutheran College offers a 45-month curriculum leading to the degree Bachelor of Science in Nursing. A student admitted to this program must be approved by the department during her freshman year on campus in order to continue in the program. In order to receive this approval she must:

1. Have ideals and personality qualities which make for a successful nurse.
2. Have satisfactorily completed a series of screening tests including scholastic aptitude, achievement, interest and personality tests.
3. Have a satisfactory grade point average during her freshman year.

This clinical program requires two years and one summer quarter and is spent at the Emanuel Hospital, Portland, Oregon, and other health agencies where the student receives her professional educational experience. She completes her senior year on campus.

Students wishing to transfer into this program from some other collegiate program must meet the requirement for transfer as established by the Washington State Board of Professional Nurse Registration.

Graduate nurses with a diploma from an accredited school of nursing may elect to enroll for a degree in nursing in which case she will be required to meet the following:

1. A minimum in clinical education comparable to that required in the basic degree course, plus
2. One additional quarter experience in an advanced area of the clinical field as designated by the department and under its supervision, plus
3. Satisfactory results of the Graduate Nurse Qualifying Examination. This will be administered at the college and usually during the junior year.

An evaluation of the graduate nurse's professional work for credit toward the degree will be made upon receipt of official transcripts of her work and the results of her qualifying examination.

Freshman Year

College Campus

Hours		Hours	
Biology 161, 162, 201.....	12	Psychology 101	3
Chemistry 101, 102.....	6	Religion 101 or 112.....	2
English 101, 102.....	6	Sociology 101	3
Nursing 102	1	Physical Education 101, 102 or 103, 104.....	2

Sophomore and Junior Years

In Clinical Division

(27 months)

	Hours			Hours	
	Theory	Experience		Theory	Experience*
Nursing 201	1		Religion 211	2	
Nursing 203	6		Religion 212	2	
Nursing 204		2	Nursing 327	2	
Nursing 208	1		Nursing 329	3	
Nursing 210	2	1	Nursing 331	3	
Nursing 217	3		Nursing 332		3
Nursing 224		3	Nursing 341	3	
Nursing 225	3		Nursing 342		3
Nursing 226		3	Nursing 351	3	
Nursing 227	3		Nursing 352		3
Nursing 230	1	3	Nursing 403	1	
Nursing 240	1	1.5	Nursing 428		3
			Electives		1.5

Electives: During her clinical experience the student is required to take one elective, either 324 or 326, or she may elect to take Tuberculosis Nursing through the University of Washington School of Nursing, Seattle.

Senior Year

College Campus

Hours		Hours	
Fine Arts	3	Psychology 473, and one elective	5
English — elective.....	3	Religion — elective.....	2
History	6	Sociology — elective.....	3
Nursing 401, 402, 404.....	6	Speech — elective.....	3
Philosophy 312	3		

*Four weeks of supervised clinical experience are required for one semester credit hour.

Faculty Adds Berk, Olson To English, Nursing Staffs

Two full-time faculty members joined the college faculty at the beginning of the second semester last week.

Miss Barbara Jane Berk of Seattle and Miss Mary Olson of Tacoma were appointed as instructors in English and nursing, respectively, it was announced by President S. C. Eastvold.

Miss Berk received a bachelor of arts degree from the University of Washington in 1951. She is a candidate for the master of arts degree in English from the university at the coming spring commencement. She had a graduate assistantship at the university and has taught in public high schools.

Miss Olson received a bachelor of arts degree with honors, in biology, from PLC in 1954. She has completed her work in the field of nursing education at the Stanford University College of Nursing.

Miss Olson is the daughter of Mr. and Mrs. Clifford O. Olson, who live one block from the campus. Olson was coach of athletics and director of athletics here from 1930-48.

Miss Olson is teaching in the clinical division of the Department of Nursing at Emanuel Hospital in Portland.



Mrs. R. Eline Morken

DELTA IOTA CHI

" to stimulate an interest in the profession of nursing among the students of this college; to acquaint the future nurses with the history, ethics, and program of the school of nursing; to maintain and elevate the standard of the profession; and to promote the best interest of Pacific Lutheran College."



Officers: Row 1, L. to R.: Janee Krug, president; Shirley Harmon, secretary. Row 2: Patricia Thorkildson, treasurer.

CLINICAL DIVISION

ASSOCIATE FACULTY—EMANUEL HOSPITAL

ESTHER A. JACOBSON
Assistant in Nursing Education
R. N., Fairview Hospital School of Nursing; B. A., Luther College, 1943; extension work, University of Minnesota, 1943-1950.

LE'TOILE KRON McFADDEN
Assistant in Nursing Education
R. N., B. Sc. in N. Ed., College of Holy Names, 1943; M. N., University of Washington, 1953.

HALVOR GEORGE RANDOLPH
Assistant in Religion
A. B., Upsala College, 1913; C. T. Augustana Seminary, 1918; graduate work, Biblical Seminary, summer 1925; Wesley Memorial Hospital, 1945; Institute of Pastoral Care, Boston, summer 1948.

ONALEE FROST
Assistant in Nursing Arts
R. N. Emanuel Hospital School of Nursing, 1949; B. S., University of Oregon, 1955.

DOROTHEA C. HARDIN
Assistant in Nursing Education
R. N., Fort Wayne Lutheran Hospital School of Nursing; B. S., University of Michigan, 1943; graduate work, University of Oregon, 1948.

LORENE KNUTSON
Assistant Instructor in Operating Room
R. N., Emanuel Hospital, 1956.

DOROTHY MOIRA MANSELL
Assistant in Nursing Education
R. N., St. James Hospital School of Nursing; B. E. in N. Ed., St. Mary College, 1946.

DOROTHEA MEAGHER
Assistant Therapeutic Dietitian
B. S., Washington State College, 1949.

LILA MUSTOLA
Instructor in Operating Room
R. N., Emanuel Hospital School of Nursing, 1946; additional work, University of Oregon.

IRMA ROSE NEUBERT
Assistant in Nursing Education
R. N., Emanuel Hospital School of Nursing; additional work, University of Oregon, 1950.

ANNETTE CHILDRETH NEWMAN
Assistant in Nursing Arts
R. N., B. S., Lewis and Clark College, 1955; graduate work, University of Oregon.

JUNE HOLSTROM PERRITTI
Assistant in Maternity Nursing
R. N. Emanuel Hospital School of Nursing, 1952; B. S., Cascade College, 1954; graduate work, University of Oregon.

BERNICE PETERSON
Assistant in Nursing Education
R. N., Swedish Covenant Hospital, Chicago; college work, University of Oregon.

DOROTHY D. RADEMACHER
Assistant in Nursing Education
R. N., Emanuel Hospital School of Nursing; B. S., Whitworth College, 1950.

CATHERINE NESS ROSENBERG
Assistant in Nursing Education
R. N., B. S., Lewis and Clark College, 1955.

ANNE M. ZARA
Assistant in Nursing Education
R. N., University of Iowa College of Nursing.

DELTA IOTA CHI



Row 1, L. to R.: M. Marcroft, S. Harmon, D. Hollenberg, V. McLaughlin, B. Eckrem, C. Conti, J. Lewis, N. Reide, M. Thiessen, B. J. Gronskei, H. Benson, R. Goldeman, M. Gregerson, B. Johnson, C. Carlson, M. Nickelsen. Row 2: S. Bierman, J. Krug, C. Norby, C. Christensen, J. Hawkins, A. Johnson, M. Beise, C. Theyrien, J. Hildebrand, S. Berg, P. Thorkildson, M. Roth, N. Iverson, A. Dahle, J. Simmons, M. Miller, C. Klokke, N. Thompson, M. Auvinen, S. Baldwin, L. Walters, D. Wicklund, D. Lonberg, B. Hanson, J. Trzil, M. Hughes.

JUNIOR NURSES



Jean Bergstrom



Susan Christensen



Margaret Ellickson



Jacqueline Fisher



Antoinette Grimlund



Lois Grimsrud



Charlotte Johnstone



Naomi Keller



LaVerne Lewis



Marilynne Miller



Norita Nelson



Eunice Peterson



Carolyn Randoy



Beverly Raugust



Sandra Running



Janet Ulleland

*Missing:
Lois Anderson &
Irene Nilson*

The Nursing Department of Pacific Lutheran College is affiliated with Emanuel Hospital in Portland, Oregon. The students in this four-year program attend Pacific Lutheran College for their first two semesters, then attend Emanuel Hospital for clinical experience which is a two-year period. Included in this two-year period is a 13 week psychiatric affiliation at Oregon State Hospital and a six week period at Firland Tubercular Sanitarium in Seattle, Washington. Their senior year study is continued at the College.

At the completion of this period they are eligible for their Bachelor of Science degree in Nursing and to take the state board examination for their R.N.



Faculty Associates at Emanuel Hospital

Seated: Mary Olson, Onalee Frost

**Standing: E. Kraabel, Dorothy Hardin, Anne Zara,
Dorothea Maegher**

CLASS OF 1959

Anderson, Laverne Lewis
 Capps, Lois Grimsrud
 Carlile, Sandra Running
 Christensen, Janet Christensen
 Ellickson, Margaret
 Fedde, Antionette Grimlund
 Hanson, Elma Marilynne Miller
 Harris, Lois Anderson
 Hultgren, Irene Nilsen
 Kirlin, Beverly Raugust
 Kraiger, Naomi Keller
 Labes, Janet Ulleland
 Layton, Carolyn Randoy
 Morris, Jacqueline Fisher
 Nelson, Norita
 Saltwick, Jeanette Bergstrom
 Simons, Deanna Kludt
 Torvik, Charlotte Johnstone

Volume XXXVI Parkland, Wash. Friday, February 6, 1959

18 Nursing Students Back for Last Lap

Eighteen senior nursing students returned to the PLC campus last weekend to complete their last semester of classes.

For two years they have been in the clinical area receiving training and education at Emanuel Hospital in Portland, Oregon, in the departments of medical, surgical, operating room, maternity, orthopedic and pediatric nursing.

Since they left during the middle of their sophomore year two classes and many new students have come to PLC and the returning nurses can be heard voicing their lost feeling.

"It's just like we're visiting," said Toni Grimlund. "We're enjoying going to classes again, but we don't feel like part of the campus," she added.

"Being back to college is a nice change from the routine of hospital work," Carolyn Randoy commented.

Three girls are looking forward to graduation after four years of solid schooling and training. Unlike the rest of the seniors they will not be finished by May but must return to Portland to gain three months' advanced clinical experience before receiving their bachelor of science degree in nursing next August.

Besides their training in Portland they have also spent three months in psychiatric nursing at the state hospital in Salem, Oregon; from there they were transferred to Firland's Hospital in Seattle for six weeks' experience in tuberculosis nursing.

The girls stated that after all of the moving from place to place that they've done, they're beginning to feel like transients. "It's just another adjustment," added Bev Raugust.

The returning nursing students are Lois Anderson, Jeanette Bergstrom, Sue Christensen, Margaret Ellickson, Jacqueline Fisher, Lois Grimsrud, Antoinette Grimlund, Charlotte Johnstone, Naomi Keller, LaVerne Lewis, Marilynne Miller, Norita Nelson, Irene Nilson, Eunice Peterson, Carolyn Randoy, Beverly Raugust, Sandra Running and Janet Ulleland.

BACHELOR OF SCIENCE IN NURSING

Pacific Lutheran College offers a 45-month curriculum leading to the degree Bachelor of Science in Nursing. A student admitted to this program must be approved by the department during her freshman year on campus in order to continue in the program. In order to receive this approval she must:

1. Have ideals and personality qualities which make for a successful nurse.
2. Have satisfactorily completed a series of screening tests including scholastic aptitude, achievement, interest and personality tests.
3. Have a satisfactory grade point average during her freshman year.

This clinical program requires two years and one summer quarter and is spent at the Emanuel Hospital, Portland, Oregon, and other health agencies where the student receives her professional educational experience. She completes her senior year on campus.

Students wishing to transfer into this program from some other collegiate program must meet the requirement for transfer as established by the Washington State Board of Professional Nurse Registration.

Freshman Year

College Campus		Hours	
Biology 161, 162, 201.....	12	Psychology 101	3
Chemistry 101, 102.....	6	Religion 101 or 112.....	2
English 101, 102.....	6	Sociology 101	3
Nursing 102	1	Physical Education 101, 102 or 103, 104	2

Sophomore and Junior Years

In Clinical Division (27 Months)

	Hours			Hours	
	Theory	Experience		Theory	Experience*
Nursing 201	1		Nursing 327	3	
Nursing 203	6		Nursing 329	2	
Nursing 204		2	Nursing 331	3	
Nursing 208	1		Nursing 332		3
Nursing 210	2	1	Nursing 341	3	
Nursing 217	3		Nursing 342		3
Nursing 224		3	Nursing 351	3	
Nursing 225	3		Nursing 352		3
Nursing 226		3	Nursing 403	1	
Nursing 227	3		Nursing 428		3
Nursing 230	1	3	Electives		1.5
Nursing 240	1	1.5			
Religion 211	2				
Religion 212	2				

*Four weeks of supervised clinical experience are required for one semester credit hour.

Electives: During her clinical experience the student is required to take one elective, either 324 or 326, or she may elect to take Tuberculosis Nursing through the University of Washington School of Nursing, Seattle.

Senior Year

College Campus

Hours		Hours	
Fine Arts	3	Psychology 473, and one elective.....	5
English—elective	3	Religion—elective	2
History	6	Sociology—elective	3
Nursing 401, 402, 404.....	6	Speech—elective	3
Philosophy 312	3		

Clinical Division

Associate Faculty—Emanuel Hospital

ESTHER A. JACOBSON

Assistant in Nursing Education

R. N. Fairview Hospital School of Nursing; B. A., Luther College, 1943; extension work, University of Minnesota, 1943-1950.

LE'TOILE KRON McFADDEN

Assistant in Nursing Education

Samuel Merritt Hospital School of Nursing, Oakland; R. N., B. Sc. in N. Ed., College of Holy Names, 1943; M. N., University of Washington, 1953.

HALVOR GEORGE RANDOLPH

Assistant in Religion

A. B., Upsala College, 1913; C. T., Augustana Seminary, 1918; graduate work, Biblical Seminary, summer 1925; Wesley Memorial Hospital, 1945; Institute of Pastoral Care, Boston, summer 1948.

ONALEE FROST

Assistant in Nursing Arts

R. N., Emanuel Hospital School of Nursing, 1949; B. S., University of Oregon, 1955.

DOROTHEA C. HARDIN

Assistant in Nursing Education: Maternity Nursing

R. N., Fort Wayne Lutheran Hospital School of Nursing; B. S., University of Michigan, 1943; graduate work, University of Oregon, 1948.

BARBARA HAUBROE

Assistant in Nursing Education: Surgical Nursing

R. N., Immanuel Hospital School of Nursing, Omaha, Nebraska; B. S. in Nursing, Omaha University; M. S. in Nursing, Boston University.

MARY LAVERTY

Assistant in Nursing Education: Medical Nursing

R. N., Providence Hospital School of Nursing, Seattle, Washington; B. S. in Nursing Education, University of Oregon.

DOROTHEA MEAGHER

Assistant Therapeutic Dietitian

B. S., Washington State College, 1949.

LILA MUSTOLA

Instructor in Operating Room

R. N., Emanuel Hospital School of Nursing, 1946; additional work, University of Oregon.

BERNICE PETERSON

Assistant in Nursing Education: Pediatrics

R. N., Swedish Covenant Hospital, Chicago; college work, University of Oregon.

ANNE M. ZARA

Assistant in Nursing Education: Orthopedics

R. N., University of Iowa College of Nursing.

PLC Board Approves Name and Budget

During a special chapel session this morning President S. C. Eastvold reported on the annual spring meeting of the Board of Trustees.

Enrollment prospects was a main discussion topic. PLC enrollment has increased from a total number of 260 students in 1943 to 2,127 students for the year 1958-59. These figures include summer session enrollment.

To provide for the continuing growth, the Board suggested increasing dormitory capacity. Ivy Hall will become Ivy Court, and house 48 more girls. Old Main will have space for 80 additional men students upon the completion of the new administration building. This building will be dedicated at the 1960 Homecoming, climaxed when the district

educators will meet for a conference here. The title of Pacific Lutheran University, which goes into effect September 1, 1960, will be officially accepted at this celebration.

PLC's school budget has increased from \$128,000 in 1944 to \$1,700,000 for next year. Financial help was given to 450 students this year in the form of grants and aids. Tuition will remain \$550 next year.

"The most important factor on the college campus is the faculty," Dr. Eastvold stated. "Ten additions will be made to the faculty staff next year, in the departments of art, business administration, psychology, women's physical education, German, history, mathematics, nursing, philosophy, religion, chemistry, Norse and Latin."

Accreditors Due At PLC Monday

Representatives from three accrediting agencies will visit the campus Monday through Wednesday of next week.

Organizations sending delegations to inspect the facilities and academic program of the college include the Northwest Association of Secondary and Higher Schools, the National Council for Accreditation of Teacher Education, and the National League for Nursing.

Northwest Association representatives will include: Dr. Raymond T. Ellickson, University of Oregon; Dr. Francis G. Gilchrist, Lewis & Clark; Dr. Leon H. Johnson, Montana State; Dr. Robert Stevenson, Idaho State; Dr. Paul J. Jackson, Whitman; Prof. Wayne S. Hertz, Central Washington; and Dean T. S. Kerr, Idaho.

NCATE representatives will be: Dr. Irwin O. Addicott, Fresno State; Dr. Lloyd H. King, College of the Pacific; Prof. R. N. Bush, Stanford; Dr. Wendell C. Allen, Olympia; Miss Adah Miner, Seattle

Miss Mary Quarmby will represent the nursing group.

Nursing Students Plan Waffle Supper

by Vicki Rue

Delta Iota Chi will serve a waffle supper this Sunday evening. Serving times will be 4:30, 5:30 and 6:30. During each dinner hour there will be a twenty minute program consisting of a reading, a skit and a trio. Menus will be posted in the CUB and the Kiosk prior to the dinner. The dinner will follow a St. Patrick's Day theme.

* * *



Capping Ceremony, Fall, 1958



Pacific Lutheran College

COMMENCEMENT 1959

Sunday, the Thirty-first of May
at three-thirty o'clock

MEMORIAL GYMNASIUM
Pacific Lutheran College Campus
BACHELOR OF SCIENCE IN NURSING

- Lois Jo Ann Anderson
- Jeanette Louise Bergstrom
- Janet Sue Christensen
- Margaret Ruth Ellickson
- Jacqueline Joyce Fisher
- Antoinette Joan Grimlund
- Lois Ragnhild Grimsrud
- Charlotte Victoria Johnstone
- Naomi Ruth Keller

- LaVerne Lewis
- Elma Marilynne Miller
- Norita Arlene Nelson
- Irene Mae Nilsen
- Eunice Orinne Peterson
- Carolyn Joanne Randoy
- Beverly Ann Raugust
- Janet Marlene Ulleland
- Sandra Lu Running

* Degree to be conferred at completion of Summer Session.

Delta Iota Chi

The girls learn to work together as preparation is made for clinical experience. Meetings are held monthly; through speakers and senior students, the girls are introduced to hospital life. Capping exercises, Homecoming, Lucia Bride festivities, the traditional Waffle Supper, and the Saga Carnival were highlights during the year.



Officers. L. to R.: Jackie Fisher, secretary; Margaret Ellickson, president; Beverley Kimball, vice-president; and Ardatb Sheggeby, treasurer.



Row 1, L. to R.: M. Morris, D. Reitz, S. Barton, J. DePree, K. Hendrickson, M. Overman, A. Jones, J. Haverberg, F. Pettis, M. Stoa.
Row 2: A. Sheggeby, S. Graham, G. Kinared, A. Arneson, E. Peterson, B. Rangust, C. Randoy, J. Ulleland, N. Nelson, I. Nilson, E. Miller, M. Ellickson, N. Keller.



Row 1, L. to R.: I. Anderson, J. Suckow, F. Albrecht, J. Cornell, C. Johnstone.
Row 2: S. Rinning, A. Andersen, K. Kliewer, C. Lassi, R. Bloomquist, J. Fisher, J. Chissus, A. Grimlund.
Row 3: I. Wertz, J. Bergstrom, E. Benson, B. Kimball, M. Vandecar, J. Weiss.
Row 4: M. Collett, J. Buckingham, S. Bigelow, R. Brillhart, H. Breimer, K. Johnson.

24 Seniors Make 1959 'Who's Who'

PACIFIC LUTHERAN COLLEGE *mooring mast*

Volume XXXVI

Parkland, Wash. Friday, December 12, 1958

Number 2

The Nursing Department of Pacific Lutheran College is affiliated with Emanuel Hospital in Portland, Oregon. The students under this four-year program attend Pacific Lutheran College for their first two semesters, then attend Emanuel Hospital for clinical experience which is a two-year period. Included in this two-year period is a thirteen-week psychiatric affiliation at Oregon

State Hospital and a six-week period at Firland Tuberculosis Sanitarium in Seattle, Washington. Their senior year study is continued at the College. At the completion of this period they are eligible for their Bachelor of Science degree in Nursing and to take the state board examination for their R.N. degree.



Sally Bierman



Carlene Carlson



Charlotte Klokker



Shirley Harmon



Mary Miller



Judith Hawkins



Marjorie Roth



Ann Johnson



Nancy Thompson



Florence Kirby



Patricia Thorkildson

Junior Nurses

Faculty, Student Committee Names PLC Representatives

Who's Who in American Colleges and Universities approved this week the 24 PLC seniors nominated for the 1959 edition of the yearbook. Nominations were picked by a 15-member faculty and a 15-member student committee. A candidate needed approval of both committees for final nomination.

Scholarship, leadership, character and extra-curricular participation were qualities considered in nominations. The following are the PLC students selected:

Seth Anderson, Jr., is a pre-medicine major from Tacoma, and played varsity football and baseball.

Bob Bills, Oakland, Calif., business administration major, also played football as well as being active in campus government.

Dave Dahl, a music major from San Francisco, Calif., is in the Choir of the West and Ambassador Quartet.

Don Douglas, student body president, is a speech major from Tacoma. He is an outstanding debater and member of Blue Key.

Camille Emerson, education major from Dayton, is state president of the Washington Student Education Association.

Mary Lou Engen, Yakima educa-

tion major, is a member of the Choir, Eighth Notes, Tassels, and Mooring Mast staff.

Len Ericksen, Longview psychology major, is noted for his announcing at athletic contests and other events.

Patricia Finn, medical technology major from Alhambra, Calif., is a member of Tassels and has been active in student government.

Ken Gamb is a sociology major from Oakland, Calif. He has been active in PLC student congregation work.

Lois Grimsrud, nursing student from Kalispell, Mont., is a member of Tassels and active in religious organizations.

Teddi Gulhaugen, education major from North Sacramento, Calif., is editor of the Saga and has been in the Choir and Eighth Notes.

Audry Hart, Fresno, Calif., education major, is a member of the Eighth Notes, madrigals, Tassels, and Mooring Mast staff.

Barbara Jackson, from Portland, Ore., is a literature major and member of the Tassels and Mooring Mast staff.

Dick Londgren, education major from Tacoma, is editor of the Mooring Mast and art editor of the Saga.

Dave Lunde, psychology major from North Hollywood, Calif., is president of the APO and student congregation trustee.

Betelou Macdonald, Port Angeles education major, is an outstanding debater and a member of Tassels.

Sonja Simonson is an education major from Graham. She was in *Spore* and is now in *Tassels*.

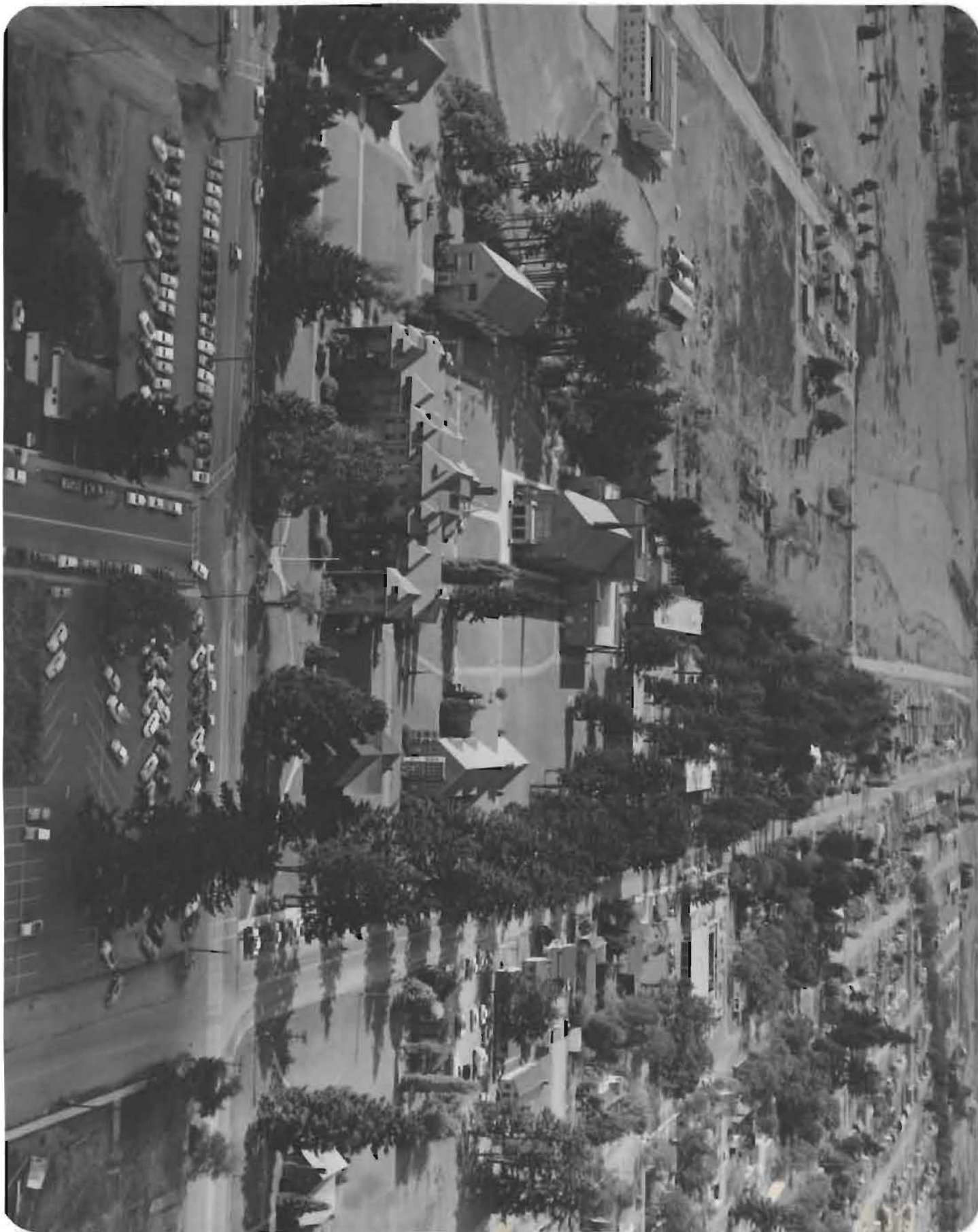

M CREATIVE
memories.

THE
CREATIVE MEMORIES
COLLECTION®

Pages tested and approved for long-term storage of photographic materials and memorabilia.
Acid-free • Lignin-free • Buffered
pH 8.0

GUARANTEE

The materials and construction of this Creative Memories album are guaranteed for the lifetime of the purchaser. If any component of the album proves defective, repair or replacement with the same or equivalent album or album part will be made without charge. Return the album or defective part to your Creative Memories Consultant.

EXPANDABLE

For additional scrapbook and specialty pages designed for this album, contact your Creative Memories Consultant.

The entire configuration of this album is registered in the U.S. Patent and Trademark Office. Manufactured exclusively for Creative Memories by The Amisch Company, St. Cloud, Minnesota, U.S.A. under U.S. Patents and U.S. and foreign trademark registrations and pending applications. Manufactured in St. Cloud, MN U.S.A.