

SAGA

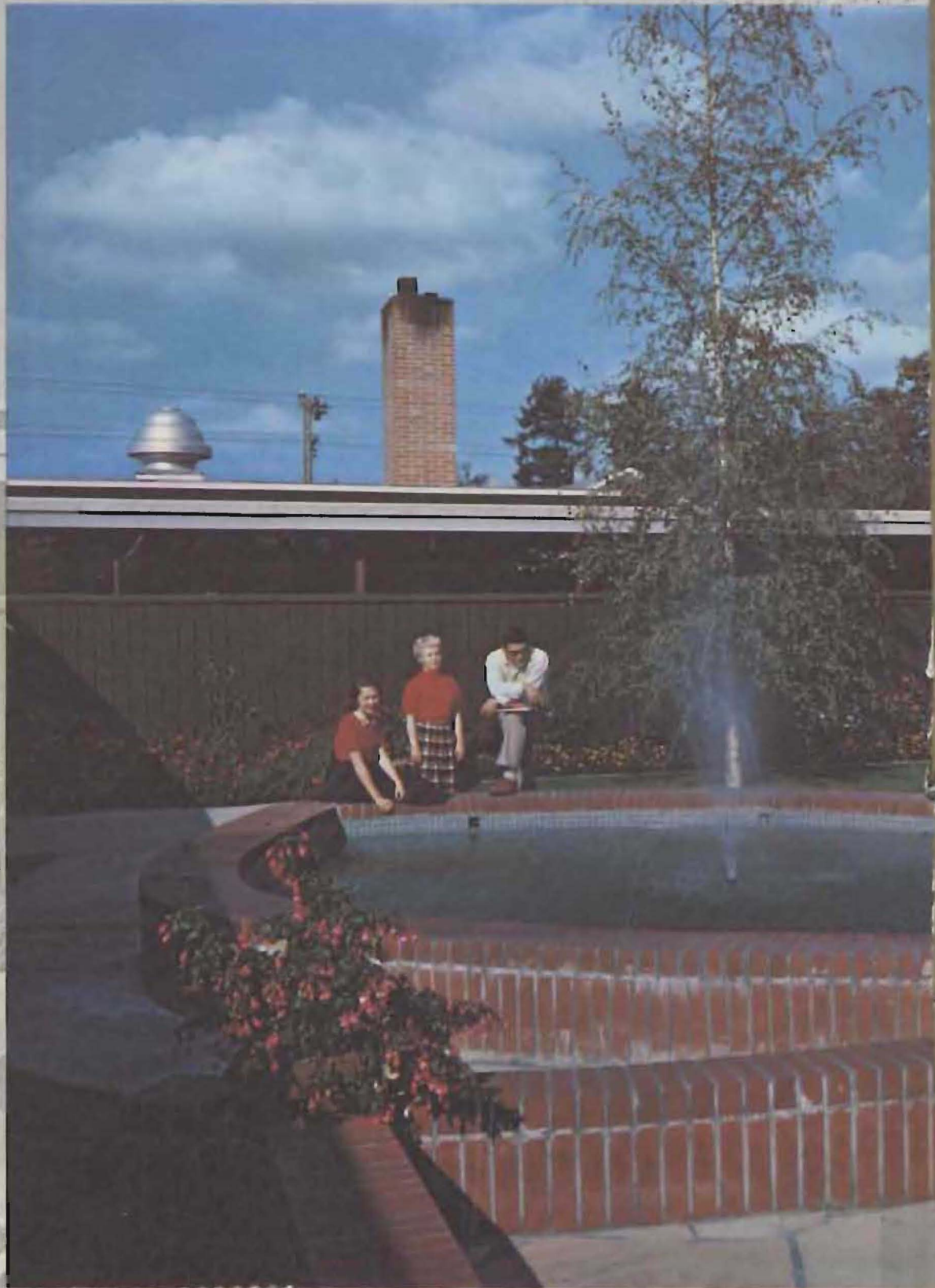

PACIFIC LUTHERAN COLLEGE

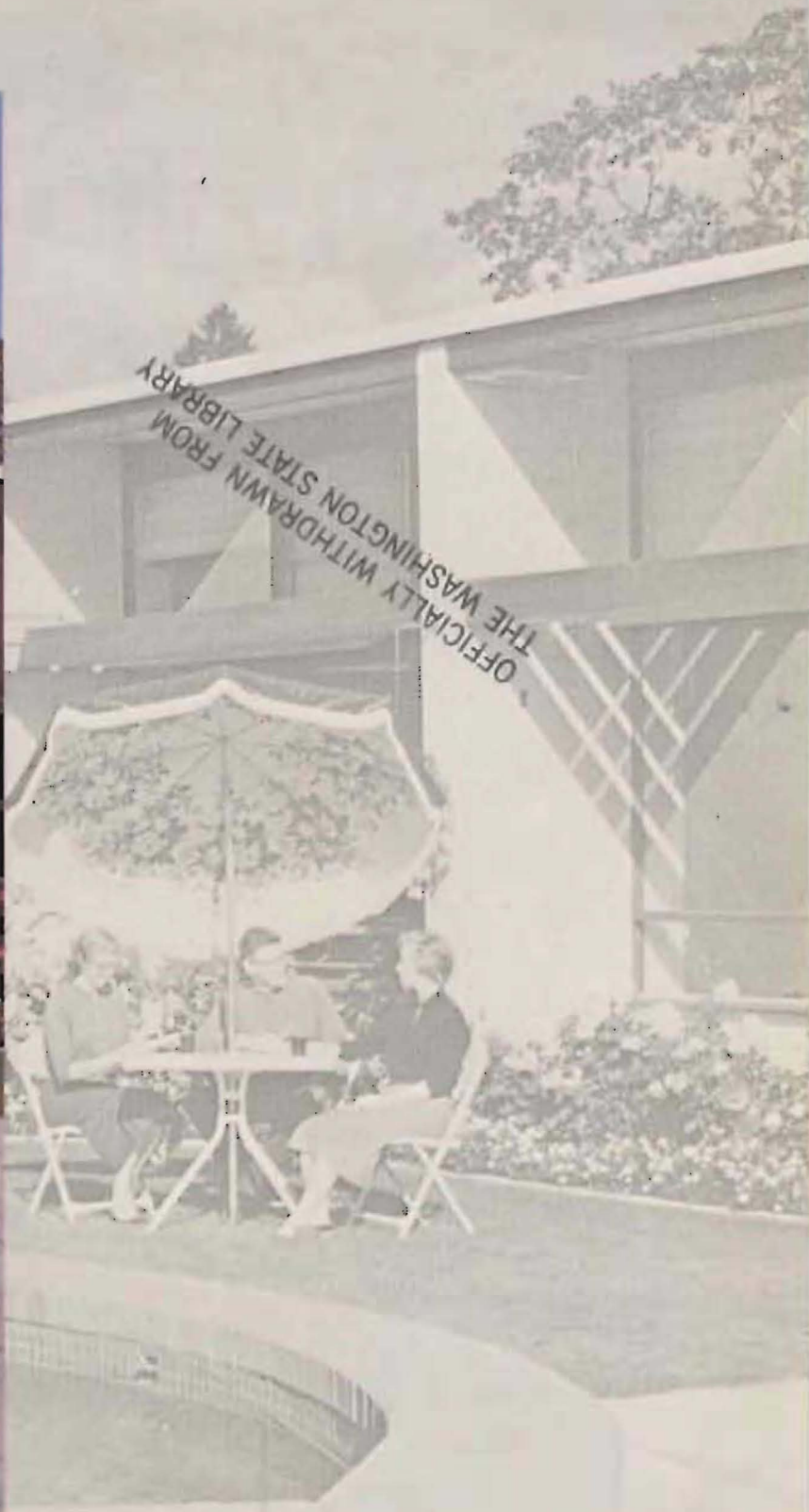



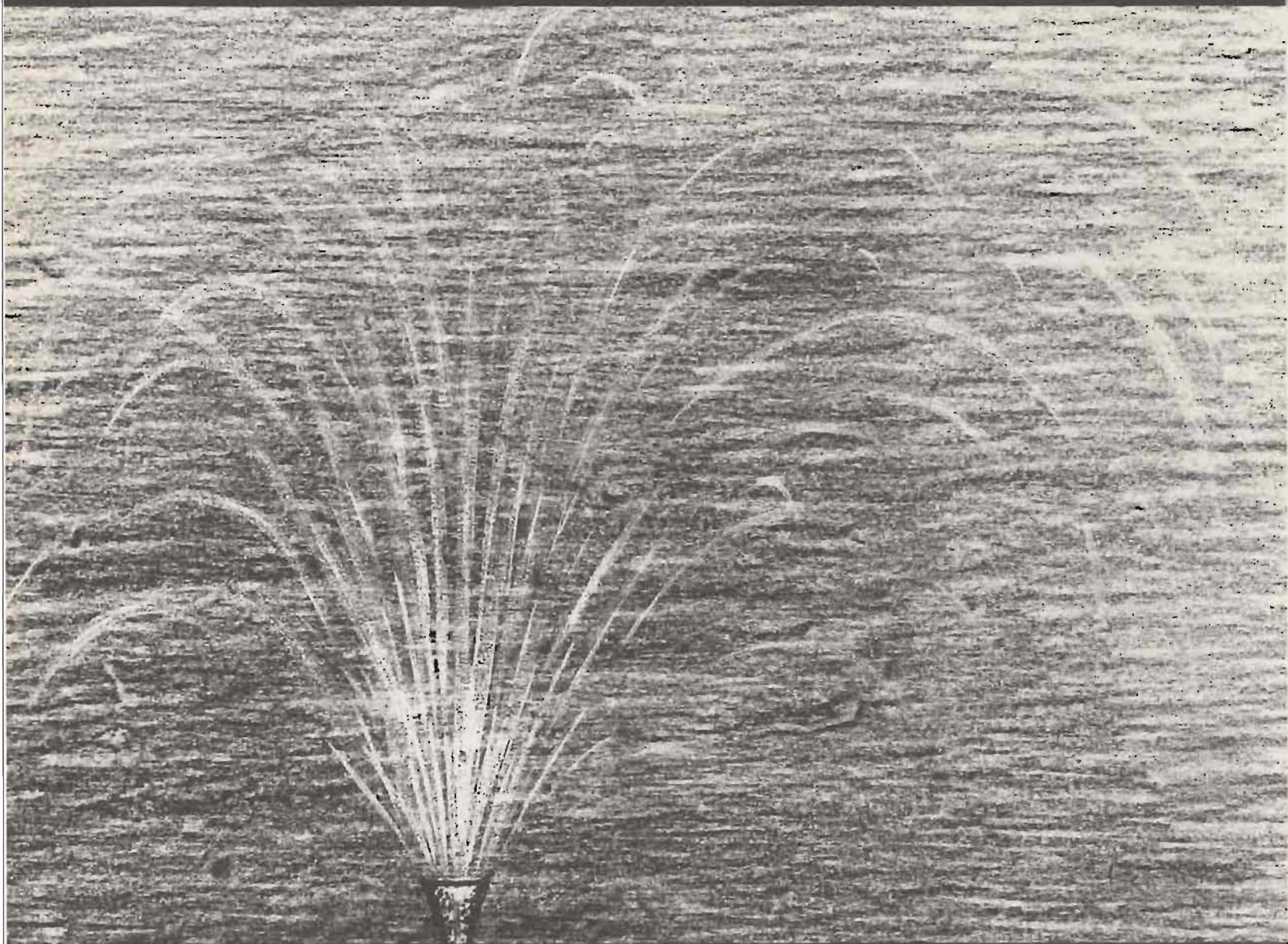

# The Fountain

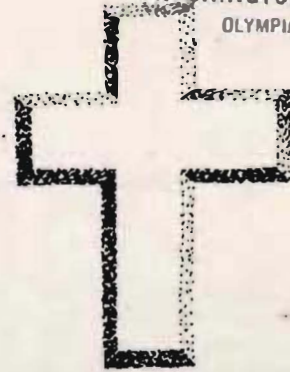

**of Life**

WASHINGTON STATE LIBRARY  
OLYMPIA, WASHINGTON



**EDITOR  
DUANE MOE  
ASSISTANT EDITOR  
THEODORA GULHAUGEN  
BUSINESS MANAGER  
JAMES BULLOCK**

**PUBLISHED BY:**

**ASSOCIATED STUDENTS  
PACIFIC LUTHERAN COLLEGE  
TACOMA, WASHINGTON**

**PRINTED BY:**

**BERNCLIFF PRINTERS  
1602 S. E. DIVISION  
PORTLAND, OREGON**

# FOREWORD

## "The Fountain of Life"

On the spacious green lawn outside Kronberg Castle near Frankfurt, Germany, a large fountain gurgles in watery activity by night and by day. Compared to the castle, bulging dark and massive behind it, the fountain seems quite small and insignificant in its constant splashing, and at times it appears to be isolated and lonely. But on a summer night, when heavy clouds have moved down from the north sea under cover of darkness without even a breeze to warn of their approach and have commandeered the countryside, then the fountain at Kronberg is happy and busy, for it is no longer alone and isolated. As though heralding some heavenly guest it welcomes the soft summer rain which disappears into its bubbling waters.

So also with that institution of higher education called the Christian College. It too, at times, seems lonely and isolated as it is placed within its limited formal framework outside the castle walls making its peculiar contribution to the beauty surrounding it. Many a distinguished guest never notices its presence, and few are they who pause by it for a moment of reflection into its waters, or hold out an open hand to feel its fine mist spray. But in that Christian College with its masonry of educational framework is found the fountain-waters of life. Drawing from all the varied sources of the world about it, it makes no claim to uniqueness in the water it uses, for whether they be from the cold high glaciers of philosophy or the coursing torrents of history, the mountain pools of the fine arts or the silent underground seepage of the sciences, they make no distinction and draw as the world draws around them. Its claim comes not then from the waters themselves, but in the way it would use and display those waters to best advantage, and it is to this end that the fountain has been planned and constructed and put into proper motion, for it is in the preconceived formal setting of the Christian College, that life, lived indiscriminately about it, can in it be caught and held in studied motion with a transparency unparalleled in a natural setting.

But the beauty and meaning of the fountain of life which is the Christian College is best seen and understood at those times when the presence of God, the giver and source of all being, spreads cloud-like over the varied geography of life on earth below it, and, whether with a clap of thunder or quietly as on a summer night, gives of his presence to the rugged terrain of humanity below. For although his presence is offered to all, it is in a special way that the Christian College recognize its refreshment and its life-giving substance, and, like the fountain outside Kronberg Castle, welcomes the presence of its heavenly guest which becomes one with its own bubbling waters.

—Rev. Robert W. Lutnes



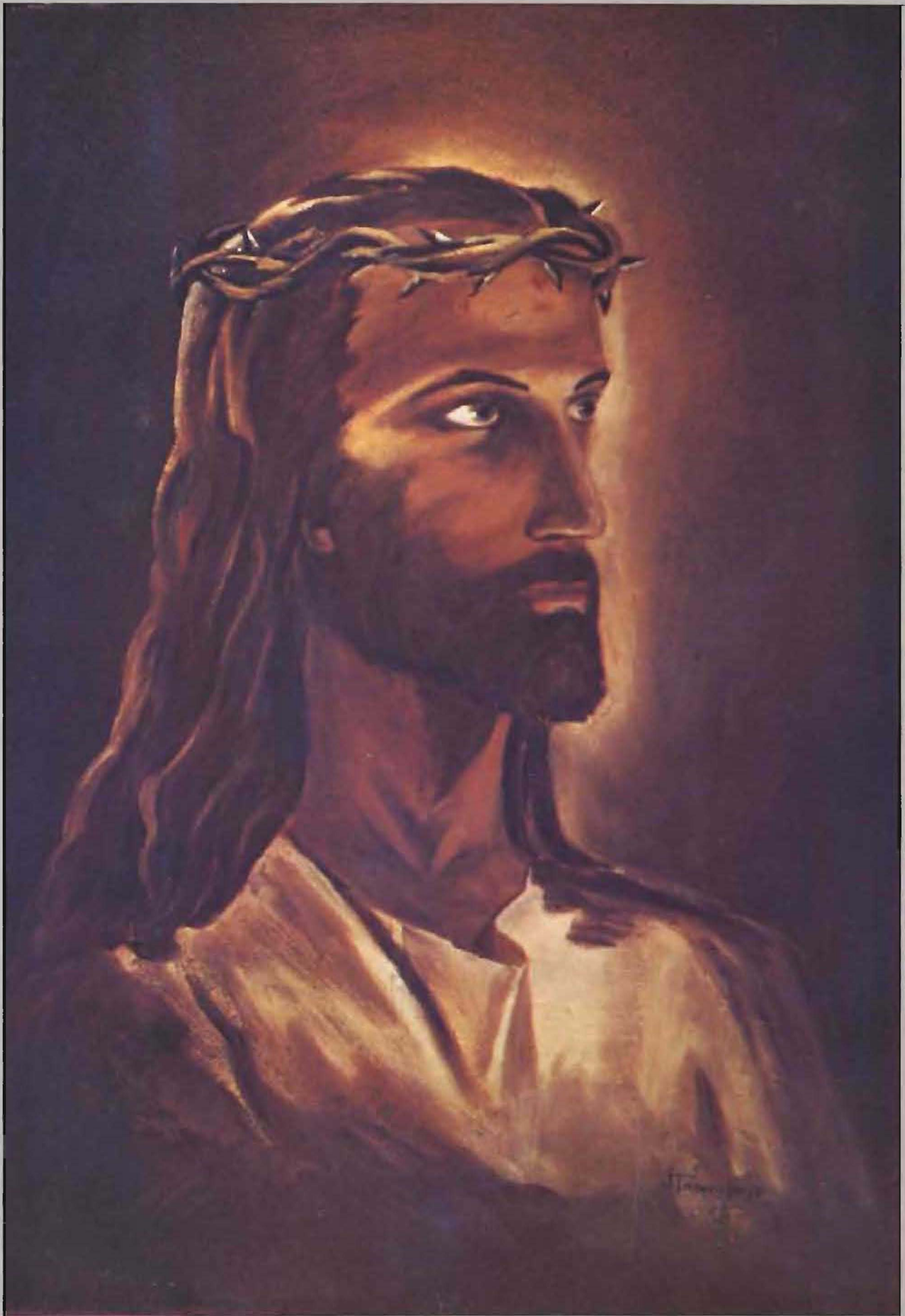



## DEDICATION

An inspiration to several generations of college students as teacher, counselor and coach, Marvel K. Harshman left his alma mater in April to take over the position of basketball coach at the State College of Washington.

During his years as a student from 1938 to '41 and as a faculty member from 1955 to '58 he was an inspiration to thousands of students, teachers and friends of the college. Always a Christian gentleman he reflected the ideals of this institution of higher learning in many walks of life.

In his undergraduate days on this campus he was one of the greatest athletes this college has ever produced. He was named to the New York Sun All America football team. For the three seasons ('39 to '41) in which he competed he was the leading collegiate scorer in football on the Pacific Coast. His greatest moment came in 1940 when he kicked a 34 yard field goal from a difficult angle to defeat Gonzaga, 16-13, in the dying seconds of a game played before a throng of 20,000 in the Tacoma Stadium.

In addition to his exploits on the gridiron he was an all-conference basketball player and a versatile track and baseball performer.

During World War II he served in the U. S. Navy as a Chief Petty Officer.

Returning to PLC after the war he was basketball and track coach and assistant in football. In 1951 he became head football and baseball coach and director of athletics, in addition to his basketball assignment.

Harshman's football team won one conference title. His basketball teams won five league championships, five district one NAIA titles, and competed five times in the national NAIA tourney in Kansas City. His hoop teams in 13 seasons won 243 and lost 122, an exceptionally fine record.

Respected by his colleagues and the student body, looked up to as a man of character and conviction, esteemed for his great contributions to the cause of Christian education, he has been a powerful, positive influence on this campus. It is with great pleasure that we dedicate this Saga to Marvel K. Harshman.







**MARVEL K. HARSHMAN**

# Contents

ADMINISTRATION . . . . .	10
STUDENTS . . . . .	30
RELIGION . . . . .	72
FINE ARTS . . . . .	82
ADMINISTRATION . . . . .	10
LIVING GROUPS . . . . .	102
ORGANIZATIONS . . . . .	112
SPORTS . . . . .	138
ACTIVITIES . . . . .	178
FOUNTAIN OF LIFE . . . . .	210
DIRECTORIES . . . . .	217
ADVERTISING . . . . .	222

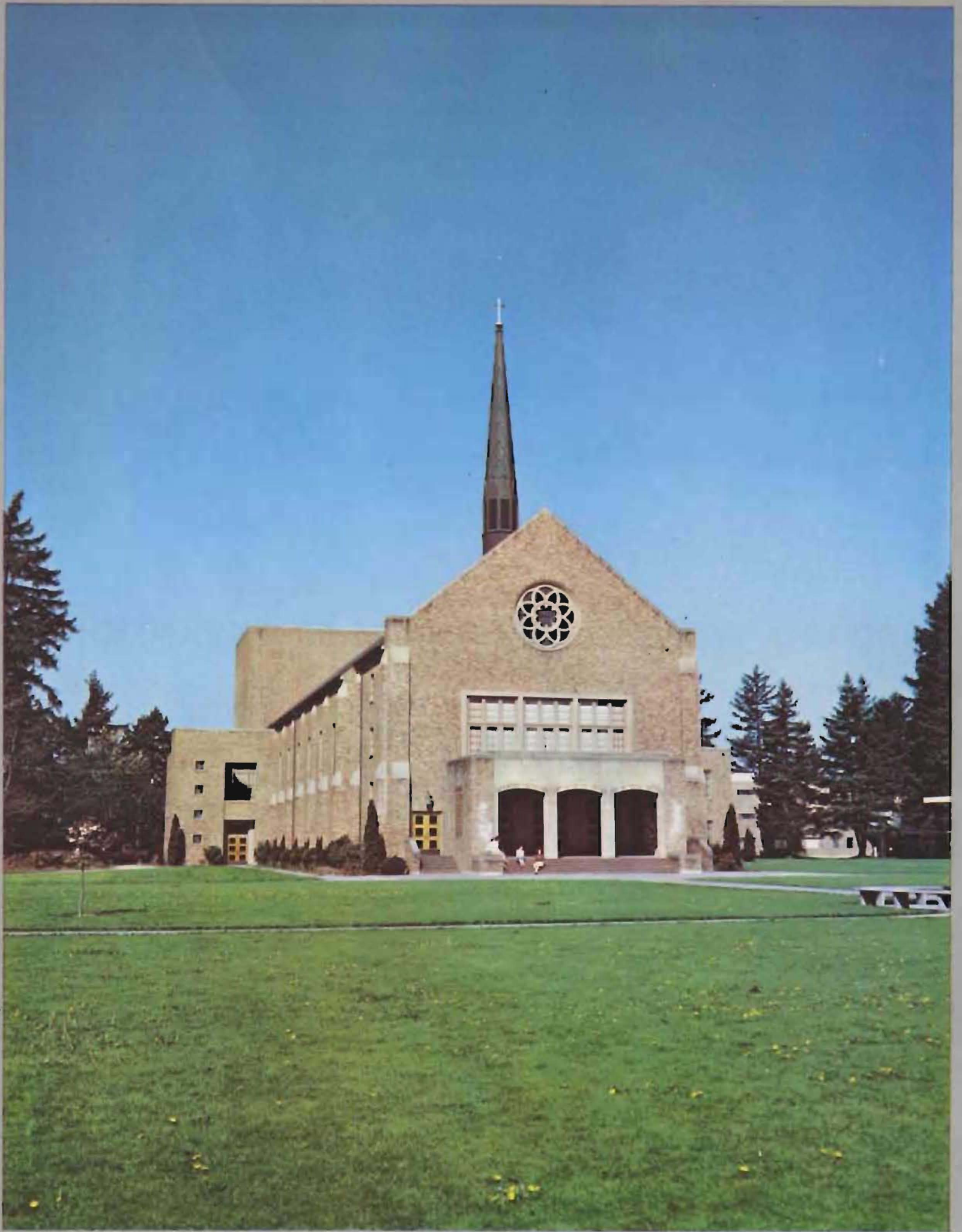



## BOARD VOTES MILLION DOLLAR EXPANSION



Mr. C. Peterson

In December the Board of Trustees inaugurated the PLC development Fund. A long-range program of growth and expansion, it provided an exciting new horizon of opportunity for the College.

Recognizing that in the next few years the number of college-age youth will double in number, the Trustees made bold plans to provide the building and facilities that will be needed to care for these students. Included in the first phase of the plan were these Immediate Needs: An addition to Science Hall; a Social Education Annex for the CUB; a new center for the Education, Business Administration, and Economics departments to be called Tacoma-Pierce Memorial Hall and renovation of the two lower floors of Old Main for men's dormitory rooms and lounges.

A general appeal was made for \$1,000,000. The faculty and staff made the first gifts totalling more than \$75,000. The student body adopted as its project the new swimming pool and pledged \$100,000. Alumni had a goal of \$200,000. Gifts from Tacoma and Pierce County were expected to bring in \$50,000. The Student Voluntary Fund composed of senior and undergraduate gifts raised ALMOST \$10,000.

General Chairman for the appeal was Gerrit Vander Ende, President of Pacific First Federal Savings and Loan Association. Divisional chairmen were: Herbert G. Socolofsky, Memorial; Marv Tommervik, Alumni; Kristen Solberg, Faculty; Mrs. Anna Enge and Ken Jacobs, Staff; Harold Tollefson, Professional.

Construction of the Science Hall addition and the Social Education Annex were scheduled to begin in June so that these units might be ready for occupancy in the fall.

The million dollar appeal was the first step forward in a significant program of advancement for our college. We were fortunate to be present not only as observers, but also as participants in the most important project the College has ever attempted.

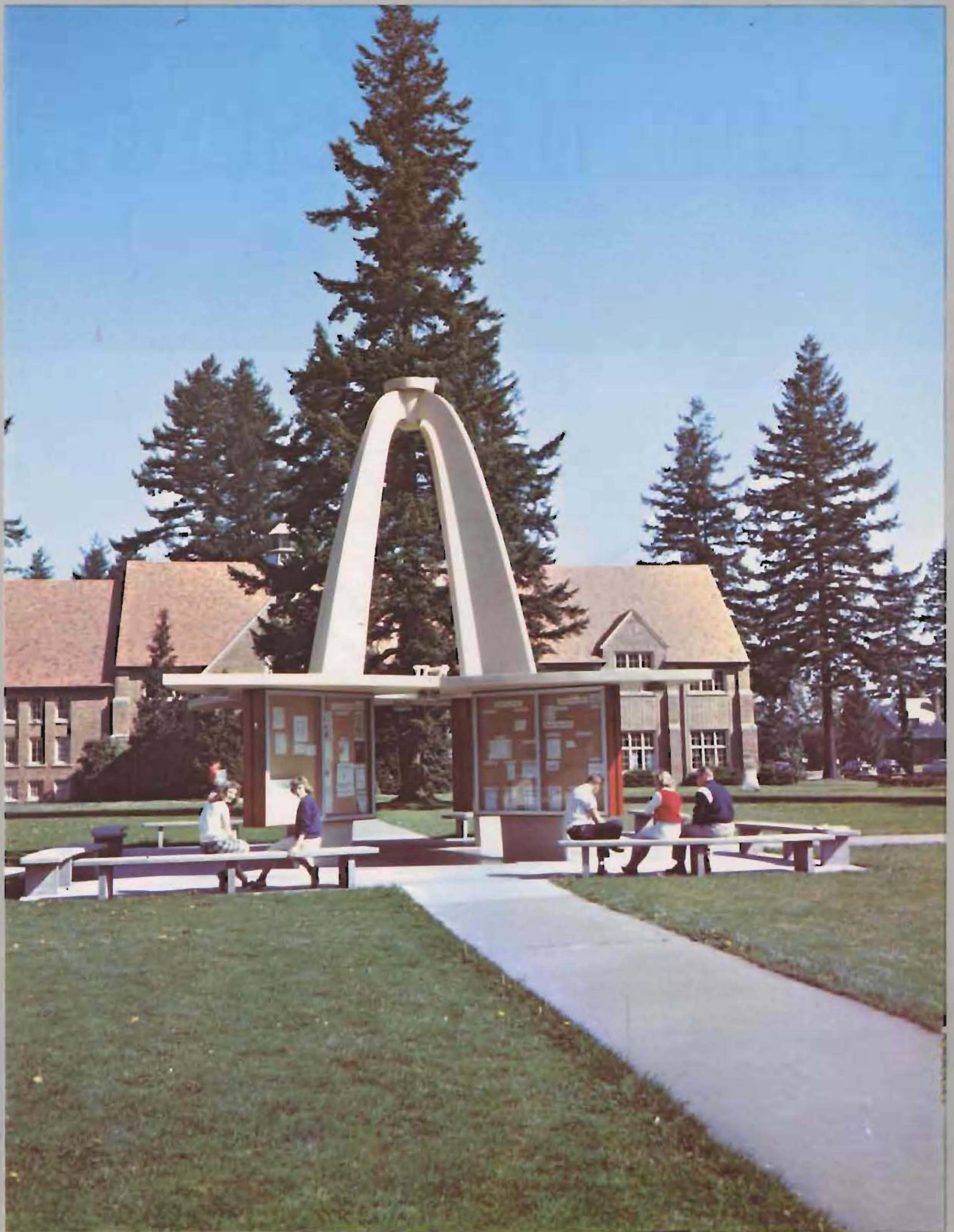

# Administration

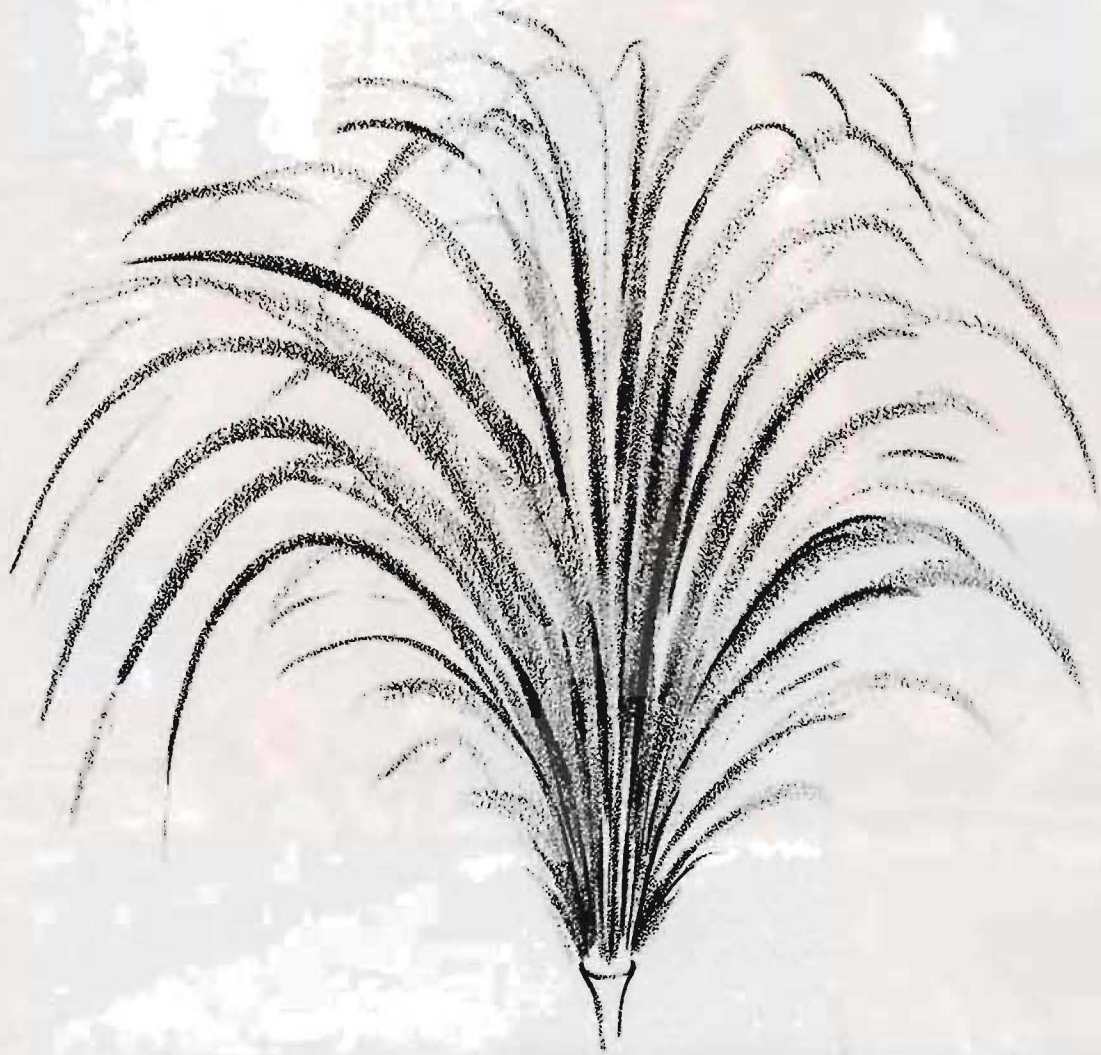

Editor: Melva Fuhr



Welch's  
and  
Sunkist  
...they're better for you!

Welch's  
and  
Sunkist

10c  
FRESH FROZEN  
FRUIT JUICES

GRAPE  
LEMONADE

Refresh with a  
Delicious  
FRUIT JUICE



**DR. S. C. EASTVOLD**  
**President**

## **"FOUNTAIN OF LIFE"**

As we look into the future we need to make our plans big. Unfortunately we will have to deal with people who cry for progress and advantage but who do not want to pay the price. We are grateful that there are some people who are willing to cry for progress and get together and pay the bill as well. As our students become members of the Alumni Association and leave our College to become a part of the "University of Hard Knocks," we must require that they carry heavier shares in guaranteeing a larger supply of intellectually mature citizens to take over and guide America's economic and social future and especially in the spiritual leadership as such. These are questions which we will have to help answer if our impact is to ready the maximum. We will have to seek for answers to these questions wisely and positively. We will need highly intelligent people to stand in our pulpits and to teach in our schools in an age when atomic energy will effect practically every department of human life. The very faith of our fathers will be challenged in an age which will be full of amazing miracles. In this America our young people must be taught with an intellectual and moral strength to face up to the problems before us.



# DEANS



Dr. Phillip E. Hauge  
College Dean



Margaret Wickstrom  
Dean of Woman



Leslie O. Eklund  
Dean of Men

# BOARD OF TRUSTEES



**Dr. H. L. Foss**  
President

First row, l. to r.: Dr. S. L. Swenson, Clarence A. Grahn, Rev. F. J. Molter, Dr. S. C. Eastvald, Dr. H. L. Foss (chairman), Rev. O. K. Davidson, Dr. Sidney Rand, Dr. S. C. Siefkes. Row two: Dr. Walter Hellman, Rev. A. O. Wigdahl, Marvin S. Tommervik, Einer Knutzen, Eldon Kylo, Earl Eckstrom, Rev. Philip Ellman, Dr. Gaylerd Falde, Mrs. Carl Halvorson, Mrs. Milton Nesse, Cecil O. Vance, Harold Widsteen, and E. A. Morken.

# ALUMNI ASSOCIATION



Row 1, L to R: Roy F. Larson, Emma H. Ramstad, Florence Hopp Seifert, Ronald Douglass, president; Kathryn Biery, Valborg Norby Grande. Row 2: Clifford Korsmo, Marvin Tommervik, Arthur Haavik, Lawrence Hauge, Milton Nesvig, Jon Soine. Not present: Enid Blake Webber, John Fadness, Eldon Kylo.



Mrs. A. W. Ramstad  
Executive Secretary

# FACULTY

Every fountain must have its source, and as each of us seeks in his or her own way the source on which we build our lives, so the faculty acts as our living water from which and on which we must build our future. Whether we choose to build on the well springs of a Science professor, or a Philosophy professor, or a Mathematics professor is something each of us must choose for himself. As the body needs water so do each of us need that living water which only our faculty can provide. The beautiful buildings and fine facilities we can see, and which are tangible, serve only as the structure of the fountain. It is the faculty who serve unselfishly not only as living witnesses to Christ but as the living water of the Fountain of Life, on which we draw our resources. From their pictures we get only a surface view. How wonderful it would be if we could look into each one of them and see that living water.



**AKRE, Elvin M.**  
Associate Professor of History  
B.A., Concordia College, 1928;  
graduate work, North Dakota  
State College, summer 1930; Con-  
cordia Conservatory of Music,  
summers 1930, 1931; University of  
Minnesota, summers 1935, 1936;  
M.A., University of Washington,  
1941; graduate work, *ibid*, 1943-  
44, summer 1947 and 1947-48;  
University of Oslo, 1954; Oxford  
University, summer 1955.



**CARLSON, Vernon C.**  
Associate Professor of Education  
and English  
B.A., Wittenberg College, 1928;  
Ph.D., Johns Hopkins University,  
1947.



**AXFORD, Herbert M.**  
Associate Professor of Economics  
and Business Administration  
B. Com., University of Manitoba,  
1941; M. Com., University of Man-  
itoba, 1947; Ph.D., University of  
Wisconsin, 1957.



**DIZMANG, Oscar K.**  
Assistant Professor of Economics  
and Business Administration  
B.S., Kansas State College, 1927;  
M.A., University of Chicago, 1929;  
graduate work, University of Chi-  
cago, summers 1930-34 and 1941.



**BLOMQUIST, Grace E.**  
Associate Professor of English  
B.A., Concordia College, 1934;  
M.A., Syracuse University, 1939;  
graduate work, University of Min-  
nesota, summer 1948; Goethe Uni-  
versity, summer 1955.



**FARMER, Donald R.**  
Assistant Professor of Political  
Science  
B.E. in Ed., University of Minne-  
sota, 1934; Ph.D., University of  
Minnesota, 1954; graduate work,  
University of Minnesota, 1955;  
foreign study seminar year in  
Europe, 1948-49.



**FRITTS, R. Byard**  
 Assistant Professor of Music  
 B.M., Wittenberg College, 1948;  
 M.Mus., Eastman School of Music,  
 University of Rochester, 1949;  
 graduate work, University of  
 Washington, summer 1951; East-  
 man School of Music, 1955-56.



**HALEY, Frank H.**  
 Librarian  
 B.A., Willamette University, 1935;  
 B.D., Drew University, 1945, gradu-  
 ate work there 1946, 1948; gradu-  
 ate work, University of Zurich,  
 1947; University of Cambridge,  
 1947; A.B.L.S., University of  
 Washington, 1950.



**GAINES, John E.**  
 Instructor in Industrial Arts  
 B.A., University of Washington,  
 1939; Petroleum Engineering De-  
 gree, Colorado School of Mines,  
 1947.



**HARSHMAN, Marvel K.**  
 Coach of Football, Basketball, and  
 Baseball and Assistant Professor  
 of Physical Education  
 B.A., Pacific Lutheran College,  
 1942; graduate work, University of  
 Washington, 1946, and summers  
 1948-49.



**GILBERTSON, Gordon O.**  
 Assistant Professor of Music  
 B.A., Concordia College, 1937;  
 M.M., Northwestern University,  
 1942; Tangleweed, summer, 1948;  
 University of Colorado, summer,  
 1952; University of Washington,  
 summer, 1956.



**JOHNSON, Lucille M.**  
 Assistant Professor of English  
 B.A., Concordia College, 1940;  
 M.A., Washington State College,  
 1943; graduate work, MacPhail  
 School of Music and Drama, 1944;  
 University of Colorado, 1945; Uni-  
 versity of Washington, 1947, 1955;  
 University of Oslo, 1948.



**HAGEN, Arnold J.**  
 Assistant Professor of Education  
 B.A., Concordia College, 1931; M.-  
 Ed., University of Montana, 1941;  
 D.Ed., University of Oregon, 1955.



**JORDAHL, Catherine S.**  
 Instructor in French and Spanish  
 A.B., Indiana University, 1925;  
 International Exchange student at  
 Lycee de Jeunes Filles de Saint  
 Germain-en-laye, 1923-24; M.A.,  
 University of Wisconsin, 1928;  
 Ph.D., University of Wisconsin,  
 1933.



**JORDAHL, Olaf M.**  
 Professor of Physics, Mathematics  
 A.B., Luther College, 1925; M.S.,  
 University of Pittsburgh, 1927;  
 Ph.D., University of Wisconsin,  
 1933.



**KARL, Theodore O.**  
 Professor of Speech  
 B.A., Gustavus Adolphus, 1934;  
 M.A., Gustavus Adolphus, 1936;  
 graduate work, University of  
 Southern California, summer 1951;  
 Stanford University, summers  
 1952-53.



**KITTLESON, Lars E.**  
 Instructor in Art  
 B.S. in Art Educ., Milwaukee State  
 Teachers College, 1950; M.S. in  
 Applied Arts, University of Wis-  
 consin, 1951; M.F.A. in Painting,  
 University of Southern California,  
 1955.



**KLOPSCH, Raymond A.**  
 Assistant Professor of English  
 B.S., Illinois Institute of Technol-  
 ogy, 1949; M.A., University of Illi-  
 nois, 1950; graduate work, Uni-  
 versity of Illinois, 1950-53.



**KNORR, Erich C.**  
 Professor of Sociology  
 Graduate, St. Paul Luther College,  
 1921; Cand. Theol., St. Paul Lu-  
 ther Seminary, 1924; B.A., Wash-  
 ington State College, 1929; M.A.,  
 Washington State College, 1930;  
 Ph.D., University of Washington,  
 1946.



**KNUDSEN, Jens**  
 Instructor in Biology  
 B.A., Pacific Lutheran College,  
 1952; M.S., University of Southern  
 California, 1954; Ph.D., University  
 of Southern California, 1957.



**KNUDSON, Anne E.**  
 Associate Professor of English  
 B.A., Augustana College, 1928;  
 M.A., State College of Washing-  
 ton, 1936; University of Washing-  
 ton, summer 1938; State College  
 of Washington, summers 1940-41;  
 University of California, summer  
 1946; University of London, sum-  
 mers 1949, 1955.



**KUETHE, John G.**  
 Associate Professor of Religion,  
 Philosophy  
 A.B., Capital University, 1940;  
 B.D., Capital University, 1943;  
 S.T.M., Union Theological Semina-  
 ry, 1947; graduate work, Union  
 Theological Seminary, 1943-44;  
 graduate work, Columbia Univer-  
 sity, summer 1946; graduate work,  
 Union Theological Seminary, 1946-  
 47, summer 1947.



**LITTLE, Otilie E.**  
 Professor of German, French  
 Western-Illinois State Teachers  
 College, 2 year diploma, 1916;  
 M.B., University of Illinois, 1923;  
 M.A., University of Washington,  
 1926; graduate work, University of  
 Chicago, summers 1917, 1918;  
 Ph.D., Hanseatic University, Ham-  
 burg, Germany, 1937.



**MAIER, Eugene A.**  
 Assistant Professor of Mathe-  
 matics  
 B.A., University of Oregon, 1950;  
 M.A., University of Oregon, 1951;  
 Ph.D., University of Oregon, 1954;  
 graduate work, Princeton Univer-  
 sity, 1951-52.



**MALMIN, Gunnar J.**  
 Director of Choral Music and Pro-  
 fessor of Music  
 B.A., Luther College, 1923; study  
 abroad, 1924-25; B.M., St. Olaf  
 College, 1925; graduate work,  
 University of Minnesota, summer  
 1925; Northwestern University,  
 first semester, 1927, 1928; M.  
 Mus., University of Michigan,  
 1940.



**MAYFIELD, Doris**  
 Instructor in English  
 B.A., Marshall College, 1946;  
 M.A., Marshall College, 1949.



**MOORE, Inez E.**  
 Instructor in Economics and Busi-  
 ness Administration  
 B.A., University of North Dakota,  
 1915; graduate work, University of  
 California, summer 1923; Univer-  
 sity of Washington, 1932, 1946.



**MORKEN, Eline K.**  
 Director of Nursing and Assistant  
 Professor of Nursing  
 B.A., St. Olaf College, 1928; R.N.  
 Emanuel Hospital School of Nurs-  
 ing, 1931; graduate work, Univer-  
 sity of Chicago, 1937; Gonzaga  
 University, 1943; University of  
 Washington, 1947; Eau Claire  
 State Teachers College, 1949.



**NELSON, Ann C.**  
 Assistant Professor of Sociology,  
 Psychology  
 B.A., University of Wyoming,  
 1950; M.A., University of Wyom-  
 ing, 1952; graduate work, Univer-  
 sity of Oregon, 1953-54.



**NEWNHAM, Frederick L.**  
 Associate Professor of Music  
 Graduate, Royal Academy of  
 Music, London, 1925; Teacher's  
 Training Certificate, University of  
 London, 1925; Associate, Royal  
 College of Music, London, 1928;  
 Licentiate, Royal Academy of  
 Music, London, 1929; Associate,  
 Royal Academy of Music, 1934;  
 graduate work, McGill University,  
 1943-44



**NIELSEN, Anno M.**  
 Director of Teacher Education and  
 Professor of Education  
 B.A., Iowa State Teachers College,  
 1929; M.A., Columbia University,  
 1935; graduate work, University of  
 Washington, summers 1937, 1938-  
 39.



**OLSON, Helen J.**  
 Instructor in Physical Education.  
 B.A., Pacific Lutheran College,  
 1953; M.A., Washington State  
 College, 1956.



**NODTVEDT, Magnus**  
 Professor of History  
 B.A., St. Olaf College, 1917; A.M.,  
 Columbia University, 1920; Th.B.,  
 Luther Theological Seminary,  
 1925; Th.M., Princeton Theolog-  
 ical Seminary, 1928; Ph.D., Univer-  
 sity of Chicago, 1950.



**OSTENSON, Burton T.**  
 Professor of Biology.  
 B.A., Luther College, 1932; M.S.,  
 University of Michigan, 1934;  
 Ph.D., University of Michigan,  
 1947.



**NORDHOLM, Eric**  
 Instructor of Speech  
 B.F.A., Art Institute of Chicago,  
 1951; Valparaiso University, sum-  
 mer 1947; Indiana University,  
 1952-53.



**PEDERSON, Arne K.**  
 Instructor in Education  
 B.A., Pacific Lutheran College,  
 1949; B.E., Pacific Lutheran Col-  
 lege, 1953; M.A., Pacific Lutheran  
 College, 1955.



**OLSEN, Robert C.**  
 Professor of Chemistry  
 B.S., Michigan State College,  
 1931; Ph.D., 1936.

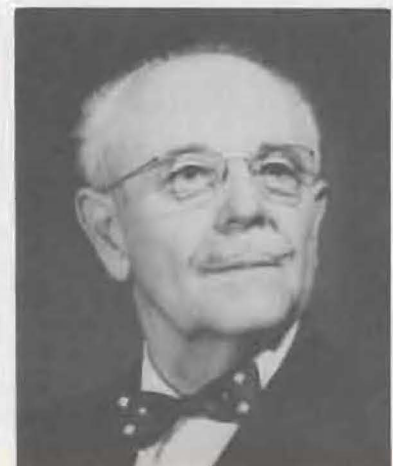

**PFLUEGER, Jesse P.**  
 Professor of Religion, Philosophy  
 B.A., Capital University, 1907;  
 B.S., Capital University, 1910;  
 Cand. Theol., Capital University,  
 1910; graduate of Tropical Medi-  
 cine Course, Tulane University,  
 1914; graduate work, Leipsic Uni-  
 versity, 1915; University of Wash-  
 ington, summer, 1931; D.D., Cap-  
 ital University, 1942; L.H.D., St.  
 Olaf College, 1956.





**QUAST, Florence A.**  
 Director of Foods and Assistant  
 Professor of Home Economics  
 B.S., University of Washington,  
 1919; M.S., University of Wash-  
 ington, 1931.



**ROSKOS, George**  
 Associate Professor of Art  
 B.S., Art Ed., Youngstown College,  
 1949; M.A., Iowa University, 1950.



**RANSTAD, Anders W.**  
 Professor of Chemistry  
 B.A., St. Olaf College, 1914; Cand.  
 Theol., Luther Theological Seminary,  
 1918; M.S., University of  
 Washington, 1936; special work,  
 University of Washington, summer  
 1940.



**RUNBECK, Junet E.**  
 Assistant Professor of Education  
 Graduate, Pacific Lutheran Col-  
 lege, Normal Department, 1935;  
 B.A., College of Puget Sound,  
 1951; M.A., Stanford University,  
 1957.

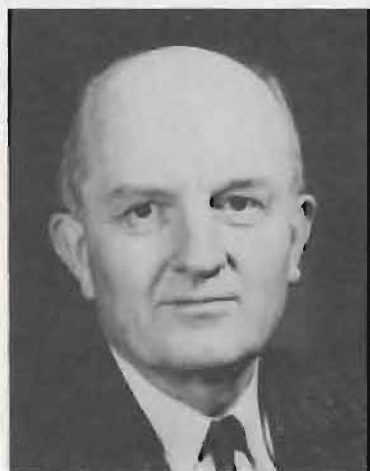

**RANSON, Hervert R.**  
 Professor of English  
 B.A., University of Kansas, 1924;  
 M.A., University of Kansas, 1926;  
 Ph.D., University of Washington,  
 1936.



**RUNNING, Josef E.**  
 Assistant Professor of Mathe-  
 matics  
 B.A., St. Olaf College, 1916; M.A.,  
 University of Minnesota, 1941.



**ROE, Kelmer N.**  
 Associate Professor of Religion,  
 Greek  
 B.A., Luther College, 1925; B. Th.,  
 Luther Theological Seminary,  
 1928; M. Th., Princeton Theo-  
 logical Seminary, 1929.



**SALZMAN, H. Mark**  
 Assistant Professor of Physical  
 Education and Coach of Track  
 B.A., Carthage College, 1947;  
 graduate work, Bowling Green  
 State Teachers University, 1943-  
 44; Northern Illinois State Teach-  
 ers College, 1947; George Wil-  
 liams College, 1948; M.A., Univer-  
 sity of Iowa, 1951.

**SCHNACKENBERG, Walter C.**  
 Associate Professor of History,  
 Political Science  
 B.A., St. Olaf College, 1939; M.A.,  
 Gonzaga University, 1947; Ph.D.,  
 Washington State College, 1950.



**SJODING, Theodore C.**  
 Director of Secondary Education  
 and Professor of Education  
 B.A., University of Saskatchewan,  
 1933; M.A., University of Minne-  
 sota, 1944; Ph.D., University of  
 Minnesota, 1951.

**SMITH, Jane G.**  
 Assistant Professor of Speech  
 B.A., Hastings College, 1945;  
 M.A., Colorado State College,  
 1949; graduate work, University of  
 Denver, summer, 1954.



**SOLBERG, Kristen B.**  
 Associate Professor of Psychology,  
 Education  
 B.A., Augustana College, 1942;  
 Ed. M., University of South Da-  
 kota, 1950; Ed.D., University of  
 Wyoming, 1953; Post-doctoral  
 trainee-ship, Veterans' Armini-  
 stration Hospital, American Lake,  
 1957.

**STRUNK, William L.**  
 Professor of Biology  
 B.A., University of Minnesota,  
 1923; M.S., University of Minne-  
 sota 1925; D. Sc., University of  
 Michigan, 1931; special work, Ox-  
 ford University, 1943.



**TETLIE, Harold M.**  
 Instructor in Economics and Busi-  
 ness Administration  
 B.A., St. Olaf College, 1951;  
 M.B.A., University of Denver,  
 1956.

**THOMPSON, Patricia**  
 Instructor of Music  
 B.A., University of Washington,  
 1955; Certificate, Institut  
 Jacques-Delweoze, Geneva, Swit-  
 zerland, 1955-56; graduate work,  
 University of Washington, 1957.



**UTZINGER, Vernon A.**  
 Associate Professor of Speech  
 B.A., North Central, 1922; M.A.,  
 Northwestern University, 1929;  
 Ph.D., University of Southern Cali-  
 fornia, 1952.

VIGNESS, Paul G.  
Instructor in Religion  
B.A., St. Olaf College, 1918; M.A.,  
Stanford University, 1924; Ph.D.,  
Stanford University, 1930.



YOUNG, Rhoda H.  
Assistant Professor of Physical  
Education  
Graduate, Pacific Lutheran Col-  
lege, 1935; B.A., University of  
Washington, 1937; M.S., Univer-  
sity of Washington, 1956.

## NOT PICTURED

BERK, Barbara J.  
Instructor in English  
B.A., University of Washington,  
1951; graduate work, University of  
Washington, 1952-58 and part-  
time, 1957-58.

FORD, Lee  
Associate Professor of Biology  
B.A., Wittenberg College, 1947;  
M.S., University of Minnesota,  
1949; Ph.D., Iowa State College,  
1952.

## PART TIME FACULTY

Anderson, Holger M.  
Sociology

Danford, Patricia  
English

Faulk, Carl  
Economics and Business  
Administration

Hanson, Benjamin  
Economics and Business  
Administration

Johannesen, Jacob  
Mathematics and Physics

Leraas, H. J.  
Biology

London, Perry  
Psychology

Malmin, C. K.  
Norwegian

Paine, Irma  
Education

Simmons, Autumn  
English

Springer, Edward  
Education



Mr. Roy Olson



Mr. Milton Nesvig

## PUBLIC RELATIONS





Mrs. Helen Nicholson  
North Hall



Mrs. Agnes Kuethe  
South Hall

## COLLEGE

## PARENTS

Mr. C. K. Malmin  
Old Main



Miss Freda Rouze  
West Hall



Mrs. Leone Peterson  
Stuen Hall



## BUSINESS OFFICE



Mrs. Eleanor Peterson and Mrs. Anna Enge. Not Pictured: Mr. Cecil O. Vance and Mr. Kenneth Jacobs.

## REGISTRAR'S OFFICE



Mrs. Linka Johnson, Mrs. Katherine Baily, and Mrs. Jane Peterson.

# DEVELOPMENT FUND



Mrs. Joan Marks, Mrs. Nancy Bjornsen, Mrs. Carol Fisher

## ADMINISTRATIVE

## SECRETARIES



Row 1: Miss Mamie Ramstad, Mrs. Sue Hohmann. Row 2: Miss Verna Eriks, Mrs. Jane Heublein



## STUDENT

**MAINTENANCE STAFF:** Row 1, L to R: Al Fredemberg, Henry Berntsen, Oscar Buli, Gordon Koetje, John Holmes, Richard DeJardine, Ed Hinderlie. Row 2: Henry Kurle, William Labes, Fred Winder, Max Officer, N. W. Norton, Walter Bruget, Walter Suter.



**KITCHEN STAFF:** Row 1, L to R: Daphne Abelson, Ivy McLeran, Peggy Cupps, Seline Anderson, Katie Nelson, Ethel Bruget, Ellen Olken. Row 2: Lucille Kaeser, Patricia Mauldin, Helga Watney, Dorothy Vetter, Edna Rogness, Ruth Fritz, Dorothy Wolf, Charlotte Johnson, Lois Nelson, Leona Siegle.



**STUDENT HEALTH CENTER:** Dr. Ernest Randolph, M.D. and Mrs. Margaret Miles, R.N.



## SERVICE



**LIBRARY STAFF:** Mrs. Mary Malinosky, Miss Almyra Baker, Mr. Frank Haley



**BOOK STORE:** Mrs. Robert Burns, Mr. Carl Faulk (Manager)



**COFFEE SHOP:** Mrs. Ruth Reynolds, Mrs. Marie Alvstad, Mrs. Ona Sylling

# Students



Editor: Elizabeth Heins





**DAVID KNUTSON**

**ASPLC PRESIDENT**

**ASPLC**

**OFFICERS**



**DONALD CORNELL**  
**VICE PRESIDENT**



**PATRICIA FINN**  
**SECRETARY**



**ROBERT BILLS**  
**TREASURER**



Row 1, L to R: David Crowner, Robert Bills, Patricia Finn, Donald Cornell, David Knutson. Row 2: John Amend, James Bullock, Connie Thompson, Harold Bakken.

## STUDENT COUNCIL

The administration of Student Body affairs is handled by the Student Council. This governing unit meets once a week to discuss, plan, and execute the business of the ASPLC. Members of the Student Council include the Student Body Officers, a representative from I.C.C., the Business Manager of the Saga, the Editor of the Mooring Mast, and Dean Hauge who serves as faculty advisor to the group.



Row 1, L to R: Kay Holm, Barbara Ristau, Lois Hellberg, Mona Carlson, Kari Melkevik, Julio Brunner. Row 2: Robert Erickson, Georgia Larsen, Arlene Halvor, Rhoda Bloomquist, Darrell Hines, Edward Rockwood.

## INTER-CLUB COUNCIL

Coordinating campus activities is the main function of the Inter-Club Council. Student organizations desiring to hold meetings or social functions are required to apply through the I.C.C., which decides when and where these meetings and functions will be held. Another important duty of the I.C.C. is to see that organizations are functioning in accordance with their constitutions. Each club, organization, and class sends one representative to the I.C.C., and it is presided over by the ASPLC Vice-President.

**CLASS  
OF 1958**



**Elizabeth Heins**  
Secretary



**Duane Moe**  
Vice President



**Wendell Stakkestad**  
Inter-Club Council



**Gene Peisker**  
President



**Dean Libner**  
Treasurer



**Jon Soine**  
Alumni Representative



**Harold Bakken**  
Student Council



# WHO'S WHO IN AMERICAN COLLEGES



Gerald Bayne



Marilyn Bae



Donald Cornell



Esther Ellickson



Janet Emilson



Ross Goetz



Barbara Gronke



Ordetta Hovland



Linda Hurd



Rodney Kastelle



David Knutsan



Dean Libner



Gene Peisker



Thomas Reeves



Janice Rindahl



Barbara Ristau



Milo Scherer



Roy Schwarz



Janet Turman



Dana Turcott

# SENIORS



**Alan Ahrens**  
Bachelor of Arts  
Seattle, Washington



**Bruce Amy**  
Bachelor of Arts  
Spokane, Washington



**John Anderson**  
Bachelor of Arts in Education  
Kent, Washington



**Wesley Apker**  
Bachelor of Arts  
Everett, Washington



**Neal Arntson**  
Bachelor of Arts  
Portland, Oregon



**Robert Aust**  
Bachelor of Arts  
Vancouver, Washington



**Harold Bakken**  
Bachelor of Arts in Education  
Seattle, Washington



**Doris Baseshore**  
Bachelor of Arts in Education  
San Clemente, Calif.



**Roderick Bashore**  
Bachelor of Arts in Education  
Honolulu, Hawaii



**Gerald Bayne**  
Bachelor of Arts in Education  
Seattle, Washington



**Richard Gerald Benson**  
Bachelor of Arts  
Burlington, Washington



**James Berentson**  
Bachelor of Arts in Education  
Anacortes, Washington



**David Berntsen**  
Bachelor of Arts  
Parkland, Washington



**Dean Bjornsen**  
Bachelor of Arts  
Washougal, Washington



**Marilyn Boe**  
Bachelor of Arts in Education  
San Gabriel, California

# SENIORS



**Morvin Bolland**  
Bachelor of Arts  
Canby, Oregon

**Theodore Bondurant**  
Bachelor of Arts  
Seattle, Washington

**Sheldon Brooks**  
Bachelor of Arts  
Tacoma, Washington



**Alice Brunner**  
Bachelor of Science in Nursing  
Vader, Washington

**Julia Brunner**  
Bachelor of Arts in Education  
Vader, Washington

**Lynn Calkins**  
Bachelor of Arts in Education  
Tacoma, Washington



**James Capelli**  
Bachelor of Arts in Education  
Kent, Washington

**Mona Carlson**  
Bachelor of Arts in Education  
Coeur d'Alene, Idaho

**Patricia Chambers**  
Bachelor of Arts  
Newport, Oregon



**Ruth Christian**  
Bachelor of Arts in Education  
Bothell, Washington

**Donald Cornell**  
Bachelor of Arts  
Port Angeles, Washington

**Elmer Danielson**  
Bachelor of Arts  
Cathlamet, Washington



**Charles Donhowe**  
Bachelor of Arts  
Hermosa Beach, California

**Neil Eastvold**  
Bachelor of Arts  
Seattle, Washington

**Esther Ellickson**  
Bachelor of Arts in Education  
Montebello, California

# SENIORS



Bruce Ellis  
Bachelor of Arts  
Tacoma, Washington



Janet Emilson  
Bachelor of Arts in Education  
Everett, Washington



Lois Erekvam  
Bachelor of Arts in Education  
Tacoma, Washington



Norman Fiess  
Bachelor of Arts  
Edwall, Washington



Joan Flaig  
Bachelor of Science in Nursing  
San Diego, California



James Florence  
Bachelor of Arts  
Bellingham, Washington



Norman Forness  
Bachelor of Arts  
Puyallup, Washington



Captain Marvin Frentress  
Bachelor of Arts  
Tacoma, Washington



Kevin Frenzel  
Bachelor of Arts  
Seattle, Washington



Janet Fryhling  
Bachelor of Science in Medical  
Technology  
Townsend, Montana



Charles Geldaker  
Bachelor of Arts in Education  
Portland, Oregon



Donna Giger  
Bachelor of Science in Nursing  
Canby, Oregon



Thomas Gilmer  
Bachelor of Arts in Education  
Mirror Lake, Washington



Kenneth Gjerde  
Bachelor of Arts  
Tacoma, Washington



Ross Goetz  
Bachelor of Arts  
Spokane, Washington

# SENIORS

**Barbara Gronke**  
Bachelor of Arts in Education  
Salem, Oregon



**James Haaland**  
Bachelor of Arts  
Albany, Oregon

**Sharon Hogen**  
Bachelor of Arts in Education  
Glasgow, Montana

**Donald Hall**  
Bachelor of Arts  
Tacoma, Washington



**Richard Hamlin**  
Bachelor of Arts  
Seattle, Washington

**Jerry Hanson**  
Bachelor of Arts  
Ferndale, Washington

**Ruth Hauge**  
Bachelor of Science in Nursing  
Richland, Washington



**Elizabeth Heins**  
Bachelor of Arts in Education  
Albany, Oregon

**Dorothy Hickman**  
Bachelor of Arts  
Portland, Oregon

**Lois Hitz**  
Bachelor of Arts in Education  
Bakersfield, California



**Ronald Ho**  
Bachelor of Arts in Education  
Honolulu, Hawaii

**Keith Hoefft**  
Bachelor of Arts  
Kennewick, Washington

**Gordon Hoffenbacker**  
Bachelor of Arts  
Tacoma, Washington



**Ordetta Hovland**  
Bachelor of Arts in Education  
Palo Alto, California

**Paul Hovland**  
Bachelor of Arts in Education  
Palo Alto, California

# SENIORS

**Linda Hurd**  
 Bachelor of Arts in Education  
 Big Sandy, Montana



**Rose Ann Jacobson**  
 Bachelor of Science in Nursing  
 Seattle, Washington

**Luther Jerstad**  
 Bachelor of Arts in Education  
 Gig Harbor, Washington

**Milton Jeter**  
 Bachelor of Arts  
 Parkland, Washington



**Arthur Johnson**  
 Bachelor of Arts  
 Vancouver, Washington

**Betty Johnson**  
 Bachelor of Science in Nursing  
 Enumclaw, Washington

**Dorothy Johnson**  
 Bachelor of Science in Nursing  
 Portland, Oregon



**Julianne Johnson**  
 Bachelor of Science in Nursing  
 Vancouver, Washington

**Lean Johnson**  
 Bachelor of Arts  
 Glenwood, Washington

**Lt. Preston Johnson**  
 Bachelor of Arts  
 Tacoma, Washington



**Harriett Jungblut**  
 Bachelor of Arts in Education  
 Dubuque, Iowa

**Curtis Kolstad**  
 Bachelor of Arts in Education  
 Yakima, Washington

**Lind Karlsen**  
 Bachelor of Arts  
 Coeur d'Alene, Idaho



**Kenneth Kehle**  
 Bachelor of Arts  
 Seattle, Washington

**Richard Kent**  
 Bachelor of Arts  
 Tacoma, Washington

# SENIORS

Joan Knoph  
Bachelor of Arts in Education  
Portland, Oregon



James Knorr  
Bachelor of Arts  
Kent, Washington

Karl Knudsen  
Bachelor of Arts  
Pleasant Hill, California

David Knutson  
Bachelor of Arts  
Clarkston, Washington



Beverly Krampitz  
Bachelor of Science in Nursing  
Burlington, Washington

Janee Krug  
Bachelor of Science in Nursing  
Connell, Washington

John Kvamme  
Bachelor of Arts in Education  
Tacoma, Washington



Neil Kvern  
Bachelor of Arts  
Cataldo, Idaho

Georgia Larsen  
Bachelor of Arts in Education  
Pasco, Washington

Arliss Lee  
Bachelor of Arts in Education  
Conway, Washington



Robert Lee  
Bachelor of Arts  
Kent, Washington

Marcia Lein  
Bachelor of Science in Nursing  
Seattle, Washington

Earl Liesener  
Bachelor of Arts  
Campbell, California



Dean Libner  
Bachelor of Arts  
Silverton, Oregon

Gary Lindbo  
Bachelor of Arts  
Auburn, Washington

# SENIORS



Roberto Lunsford  
Bachelor of Arts in Education  
Aberdeen, Washington

Harold Lyckman  
Bachelor of Arts in Education  
Puyallup, Washington

Karen Malfait  
Bachelor of Science in Nursing  
Tacoma, Washington



Joyce Markert  
Bachelor of Arts in Education  
Tacoma, Washington

Frank Marks  
Bachelor of Arts  
Tacoma, Washington

Ronald McAllister  
Bachelor of Arts in Education  
Seattle, Washington



Norman McCullough  
Bachelor of Arts in Education  
Silverton, Oregon

Janice McKechney  
Bachelor of Science in Nursing  
Bellflower, California

Roger Mikulecky  
Bachelor of Arts  
Tacoma, Washington



John Milbraith  
Bachelor of Arts  
Dryden, Washington

Nancy Millen  
Bachelor of Arts  
Charlotte, North Carolina

Donald Miller  
Bachelor of Arts  
Port Angeles, Washington



Dennis Modahl  
Bachelor of Arts  
Spanaway, Washington

Duane Moe  
Bachelor of Arts  
Kennewick, Washington

Karen Monson  
Bachelor of Arts in Education  
American Falls, Idaho



# SENIORS

John Moon  
Bachelor of Arts  
Fresno, California



John Nilsen  
Bachelor of Arts  
Graham, Washington

Vincent Novak  
Bachelor of Arts  
Vancouver, Washington

Thomas Nelson  
Bachelor of Arts  
Butte, Montana



Irving Nygren  
Bachelor of Arts in Education  
Roy, Washington

Roger Olson  
Bachelor of Arts  
Tacoma, Washington

Kenneth Olson  
Bachelor of Arts  
Parkland, Washington



Charlene Petersen  
Bachelor of Science in Nursing  
Raymond, Washington

Gene Peisker  
Bachelor of Arts  
Minneapolis, Minnesota

David Peterson  
Bachelor of Arts  
Tacoma, Washington



Donald Peterson  
Bachelor of Arts  
Eugene, Oregon

Ronald Pfrimmer  
Bachelor of Arts  
Tacoma, Washington

Evelyn Quaas  
Bachelor of Arts in Education  
Everett, Washington



Robert Rausch  
Bachelor of Arts in Education  
Vancouver, Washington

Stanley Read  
Bachelor of Arts in Education  
Missoula, Montana

# SENIORS



Gerold Redburg  
Bachelor of Arts in Education  
Roy, Washington



Janice Rindahl  
Bachelor of Arts  
Springfield, Oregon



Barbaro Ristau  
Bachelor of Arts in Education  
Seattle, Washington



Robert Rodin  
Bachelor of Arts  
Portland, Oregon



Dennis Rodin  
Bachelor of Arts  
Portland, Oregon



Lawrence Ross  
Bachelor of Arts  
Gig Harbor, Washington



Patricia Rathkow  
Bachelor of Arts in Education  
Fresno, California



James Ruff  
Bachelor of Arts  
Raymond, Washington



Thomas Sahli  
Bachelor of Arts in Education  
Coupeville, Washington



Thomas Sawyer  
Bachelor of Arts  
Puyallup, Washington



Beatrice Scheele  
Bachelor of Science in Nursing  
Fairfield, Washington



Milo Scherer  
Bachelor of Arts  
Modesto, California



Kay Schimke  
Bachelor of Arts in Education  
Gig Harbor, Washington



Donald Seeborg  
Bachelor of Arts  
Astoria, Oregon



Beverly Severeid  
Bachelor of Arts in Education  
Portland, Oregon

# SENIORS



LaVonne Severeid  
Bachelor of Arts in Education  
Tacoma, Washington

Joyce Shattuck  
Bachelor of Arts  
Coeur d'Alene, Idaho

Lowell Sheldahl  
Bachelor of Arts  
Turlock, California



Sherman Russell  
Bachelor of Arts in Education  
Spokane, Washington

Charles Slater  
Bachelor of Arts in Education  
Seattle, Washington

Jon Soine  
Bachelor of Arts  
Bellingham, Washington



Salveig Lee  
Bachelor of Arts in Education  
Ferndale, Washington

Janet Smith  
Bachelor of Science in Nursing  
Port Angeles, Washington

Wendell Stakkestad  
Bachelor of Arts  
Bow, Washington



Marilyn Stolzenburg  
Bachelor of Arts in Education  
Tacoma, Washington

John Svendby  
Bachelor of Arts  
Tacoma, Washington

Maurine Swanson  
Bachelor of Science in Nursing  
Seattle, Washington



Mary Lou Sword  
Bachelor of Arts in Education  
Juneau, Alaska

Coleen Therriault  
Bachelor of Arts in Education  
Missoula, Montana

Lewis Thompson  
Bachelor of Arts  
Spanaway, Washington

# SENIORS



**Martin Thompson**  
Bachelor of Arts  
Tacoma, Washington

**Fred Tobiason**  
Bachelor of Arts  
PeEll, Washington

**Janet Towe**  
Bachelor of Science in Nursing  
Seattle, Washington



**Roy Tribe**  
Bachelor of Arts  
Sandpoint, Idaho

**Bonnie Troedson**  
Bachelor of Arts in Education  
Denair, California

**Janet Turman**  
Bachelor of Arts in Education  
Puyallup, Washington



**Dana Turcott**  
Bachelor of Arts in Education  
Parkland, Washington

**David Wake**  
Bachelor of Arts  
Parkland, Washington

**Robert Ward**  
Bachelor of Arts in Education  
Kennewick, Washington



**Lavern Weber**  
Bachelor of Arts  
Monroe, Washington

**Roger Westberg**  
Bachelor of Arts  
Napa, California

**Virginia Weyerts**  
Bachelor of Science in Nursing  
Richland, Washington



**Marjorie Wilkins**  
Bachelor of Science in Nursing  
Portland, Oregon

**Duanne Wright**  
Bachelor of Arts  
Auburn, Washington

**Nicholas Yost**  
Bachelor of Arts in Education  
Tacoma, Washington

# SENIORS

Doreen Zeuske  
Bachelor of Arts in Education  
Salem, Oregon



## GRADUATES NOT PICTURED

Donald L. Arbogast  
Jennie Block  
Herbert A. Cartwright  
Janice B. Christenson  
Martha Gray Cole  
Allen Louis Cudahy  
Kathleen Derby  
Walter James Fitzpatrick  
John Robert Fromm  
Viola B. Harrod  
Evelyn Hayne  
David Stephen Hillesland  
Hazel Marguerite Johnson  
Rodney Lynn Kastelle  
Betsy Jane Kilmer  
Frank Lancaster  
Frederick G. Masted  
Donald Louis May  
Harold Meredith

Jakob Sauerland Mollerup  
Richard L. Myking  
Jack E. Newhart  
Thomas D. Noonan  
William F. Orme  
Lorraine V. Peterson  
Thomos Reeves  
Oliver J. Ristuben  
George Cheryl Rutherford  
Lloyd G. Sayer  
Jack Dean Sinderson  
Margaret N. Singleton  
Robert J. Sorenson  
William E. Sundstrom  
Alvin R. Sylling  
Ralph H. Vigil  
J. Lavonne Stenhjen Winther  
Sven Fredrik Winther

## MASTER OF ARTS

Robert William Bischoff  
Joan Elizabeth Buckner  
Ernest G. Cementina  
Richard James Eby  
Carl Teslow Fynboe

Otis Julian Grande  
Robert C. Herness  
Mozelle Manahan  
Helga M. Parent  
Donald Eugene Williams

**CLASS  
OF 1959**



**Glenn Arney**  
Inter-Club Council



**Merle Martinson**  
Vice President



**Connie Thompson**  
Student Council



**Rueben Lahti**  
President



**Marlene Lorenzen**  
Secretary



**Donald Anderson**  
Treasurer



**Roger Holtey**  
Alumni Representative

# JUNIORS



Donald Anderson



Seth Anderson



Patricia Ahrens



Glen Arney



Richard Baydo



Barbara Beckner



Beverly Benson



Wayne Berg



Joan Bertosan



Robert Bills



David Buddrius



James Bullock



Margaret Byington



Dorothy Cable



Janice Campion



Janet Chesley



Carolee Chindgren



Marianne Christensen



David Christian



Richard Clare



Richard Consear



Geraldine Cruver



Sheila Cummings



David Dahl



Grace Dahlroth

# JUNIORS



Virginia Dormody



GERALDEE Dubail



Alvin Dungan



Georgia Dobbins



Lawrence Eichler



Richard Elmer



Camille Emerson



Grace Engen



Mary Lou Engen



Lenard Ericksen



Donald Etzel



Marjorie Fletcher



Dorothy Fluegge



Marilyn Force



James Freisheim



Kirk Fritz



Jane Fujii



Sylvia Fylling



David Gabrielson



Kenneth Gamb



Twila Springer



John Goettsche



Anita Gregesen



Marilyn Greenman



Theodora Gulhaugen



# JUNIORS



Lois Gunderson



Walter Hall



Arlene Halvor



Richard Halvorsen



Delbert Hansen



Joyce Hansen



Frank Hanson



Jo Ann Hanson



Eugene Hapala



Audry Hart



Arthur Hedlund



Charlotte Heins



Judith Helde



Lois Hellberg



Samuel Hermez



Darrell Hines



Norma Hoines



Jack Holl



Koy Holm



Roger Holtey



Dong Sup Hou



Carol House



Carole Hurst



Evelyn Hyder



Insu Lee

# JUNIORS



Barbaro Jackson



Alice Jessen



Barbaro Johnson



Delores Jordon



Ronald Jorgenson



Virginia Karlstad



Arlene Kinared



Ronald Kittel



Koren Knutzen



Louise Kraabel



Richard Kraiger



Mary Kragnes



Ed Krontz



Koren Kuhblank



Reuben Kvamme



Reuben Lahti



Sondra Larsen



Delores Lorson



Clare Ledum



Carolyn Leininger



Walter Leininger



Marlene Lorenzen



Sondra Lucas



David Lunde



Bettelou Macdonald

# JUNIORS



Conrad Mandt



Merle Martinson



Kari Melkevik



Theodore Meyer



Robert Mortenson



Margaret Murdock



Betty Museus



Dale Nielsen



Helene Nielsen



John Nybakke



Anna Ohrstrom



Robert Olson



Jeanette Olson



Phyllis Pederson



Barbara Olsen



Richard Peterson



Betty Rice



Edward Rockwood



Audrey Rook



William Ray



Fern Russell



Harry Sannerud



Sandra Schierman



Darlene Schwindt



Richard Selle

# JUNIORS



Joan Septon



Sonja Simonson



Margaret Singleton



Donald Slottum



Gordon Soiland



Mardell Soiland



Gloria Spoklie



James Stewart



Miriam Stoo



Kermit Sveen



Beverly Swanson



Annette Syverson



Constance Thompson



Judith Trinneer



Jay Tronsdale



Thomas Unmacht



Allen Wahl



Peter Wang



Jon Wefald



Lester Wigen



Roy Williams



Shew Yunge



Carl Zingler

# JUNIOR NURSES



Jean Bergstrom



Susan Christensen



Margaret Ellickson



Jacqueline Fisher



Antoinette Grimlund



Lois Grimsrud



Charlotte Johnstone



Naomi Keller



LaVerne Lewis



Marilynne Miller



Norita Nelson



Eunice Peterson



Carolyn Randoy



Beverly Raugust



Sandra Running



Janet Uilleland

The Nursing Department of Pacific Lutheran College is affiliated with Emanuel Hospital in Portland, Oregon. The students under this four-year program attend Pacific Lutheran College for their first two semesters, then attend Emanuel Hospital for clinical experience which is a two-year period. Included in this two-year period is a 13 week psychiatric affiliation at Oregon State Hospital and a six week period at Firland Tubercular Sanitarium in Seattle, Washington. Their senior year study is continued at the College.

At the completion of this period they are eligible for their Bachelor of Science degree in Nursing and to take the state board examination for their R.N.



**Robert Larson**  
President



**Margaret Evanson**  
Vice President

**CLASS**  
**OF 1960**



**Jacqueline Bjornson**  
Secretary



**Janet Aust**  
Treasurer



**John Amend**  
Student Council



**Robert Erickson**  
Inter-Club Council

# SOPHOMORES



Beverly Acker



Kathleen Almgren



Rita Altpeter



John Amend



Marilee Andersen



Lois Anderson



Mickey Anderson



Joann Apker



Janet Aust



Roger Bakken



Lawrence Barden



Frank Barnrieter



Ronald Baylor



Mary Ann Bayne



Lauradel Beecroft



Sylvia Bierman



Jacqueline Bjornsen



Kenneth Black



Rhoda Bloomquist



Carolyn Bloomfield



Ray Bos



Earlene Burcham



Glenn Campbell



Carlene Carlson



Paul Carlson



Mary Carruthers



Rosemary Cerny



Marlys Clark



David Crowner



Elaine Curtis



Daryl Daugs



Howard Dempsey



George Doehler



Jerry Donahe



Della Dorendorf



Gerald Dryer



Ardelle Dungan



Diana Ekrem



Gerald Erickson



Robert Erickson



Marlene Evans



Mavis Everet

# SOPHOMORES



Arley Fadness



Maureen Ferguson



Richard Fisher



Phyllis Fiske



Lawrence Flamoe



Diane Friedrichs



Carter French



Melva Fuhr



Betty Gahring



Robert Gettel



Richard Giger



Larry Golnick



Gordon Grahwohl



Jason Graham



Gail Gustafson



George Hagevick



Richard Haines



Janet Haley



Myrna Hall



William Hanna



Hildred Hansen



Shirley Harmon



Marta Hauge



Judith Hawkins



Grace Helgren



Donna Hickman



Theodore Hellman



Judith Hildebrand



Ronald Hyttaad



Barbara Isaacson



Sonia Isaacson



Nancy Iverson



Barbara Jacobson



John Jacobson



Ann Johnson



Carol Johnson



Larry Johnson



Roy Johnson



Peter Jordahl



Joy Jorgenson



Anne Marie Juntunen



Darlene Kelly



# SOPHOMORES



Gary Kieland



Gay Kinared



James Kittelsby



Mary Klev



Charlotte Klokker



Arlette Knudson



Sheila Knutsen



Irene Koch



Katherine Kolkowsky



Ona Kroll



Susie Lannon



Oliver Larsen



Robert Larson



William Latimer



Gordon Lewison



Carl Liebig



Keith Lindaas



Gloria Lindholm



Fulton Lytle



Susan Mandeen



Mary Marcroft



Marilyn Markert



Ola Mathis



Laura McAdams



Marilu Miller



John Mitchell



Carol Morris



Carl Muhr



Kitti Murphy



Dennie Nelson



Joy Nelson



Norman Nelson



Robert Nelson



Thelma Nelson



Gerald Ness



Judith Nevel



Marilyn Nickelsen



Delores Nims



Sally Nixon



Eileen O'Callaghan



Della Oehlwein



Janice Oldham

# SOPHOMORES



George Olsen



Harlan Olsen



Kenneth Olson



Daniel Olson



John Olson



Sharon Omdal



Jean Ostrand



Alfred Ostroot



Diana Paul



Lyle Pearson



Anne Peterkin



Carol Pfannekuchen



Jeris Randall



Nancy Reinvik



Dea Reimann



Julie Renhard



Paula Ristad



Dorothy Ristau



Verna Robinson



Ione Rodne



JoAnn Rohrbaugh



Robert Roller



Thomas Rorstad



Jane Ross



Marjory Roth



Glenn Rudie



Joan Ruud



Karen Sandstrom



Martin Schaefer



Gerald Scheele



Byfon Scherer



Janice Schoen



Donald Schultze



Jean Skjaret



Sharon Sleithaug



Dorothy Snyder



Janice Snyder



Sonja Sodergard



Sylvia Stakkestad



Allan Stang



Karen Stromberg



JoAnn Stenwick

# SOPHOMORES



Heather Stroup



Barbara Stuhlmiller



Carolyn Swanberg



Esta Swanson



Lee Ann Swanson



Nancy Thompson



Ronald Talley



Sharon Thorvilson



Richard Tollefson



Darryl Troedson



Ruth Trygg



Jean Uffeland



James Von Schrittz



Linda Vorpahl



Nancy Walker



Bryan Wall



Harry Walter



Frank Waterworth



Loretta Weaver



Clintena Wells



Lois Weyerts



Clifton Williams



Daniel Witmer



Alene Woodside



Rosalie Zehm



**Warren Willis**  
President



**Theodore Johnstone**  
Vice President



**Ardis Armstrong**  
Secretary



**Diane Rosdahl**  
Treasurer

**CLASS**  
**OF 1961**



**Orson Christensen**  
Inter-Club Council



**Paul Engel**  
Student Council

# FRESHMEN



D. Alne



J. Alton



H. Anderson



D. Anderson



M. Andersen



R. Anderson



R. Anderson



S. Anderson



A. Armstrong



D. Arnstein



D. Ashe



M. Auvimen



J. Bakke



R. Balison



D. Ballew



S. Baldwin



S. Barton



J. Beals



J. Bechtel



R. Bentson



M. Beise



H. Benson



A. Benson



D. Benson



C. Berg



D. Berg



J. Berg



P. Berg



S. Berg



F. Bergsma



R. Berhow



R. Berntsen



T. Berry



A. Betzman



K. Bird



L. Blaes



J. Blomquist



D. Blish



T. Boveng



D. Bræten



B. Brandt



C. Brandt



J. Brevik



D. Brewer



G. Bucholz



A. Bue



D. Carlsen



C. Choe

# FRESHMEN



J. Christel



L. Christensen



S. Christensen



C. Christensen



P. Christianson



R. Christensen



O. Christensen



S. Christophersen



C. Conti



J. Corey



B. Corvey



J. Crabtree



J. Crabtree



T. Crosier



M. Czyhold



G. Cydrus



A. Dahle



N. Dahl



D. Dupree



L. Dam



J. Danielson



D. Danielsen



Z. Deverall



S. Densmore



M. Dunlap



V. Emerson



B. Eckrem



J. Edlund



D. Edstrom



L. Effinger



N. Efenger



A. Ellickson



P. Engel



D. Engen



J. Engen



J. Engen



L. Engvall



C. Ericksen



K. Ericksen



D. Erickson



F. Emberland



K. Ericksen



M. Ernst



P. Ericks



C. Estenson



P. Fendler



A. Foege



V. Fredckind

# FRESHMEN



S. Fredrickson



D. Freimuth



S. Frye



D. Fuller



D. Gaenicke



L. Gentry



K. Gilberg



A. Glasgow



R. Goldenman



M. Gregersen



B. Gregg



B. Gronskei



R. Gross



N. Gunderson



G. Hughes



M. Hughes



D. Haaland



S. Hagen



R. Hagerman



C. Hansen



F. Hansen



B. Hanson



K. Harrington



G. Harthill



D. Hassenpflug



G. Hauke



K. Hendrickson



J. Hildebrand



W. Hill



J. Hilleland



A. Hixson



Y. Hoggatt



D. Hollenberg



D. Horach



C. Hu



L. Ihlenfeldt



P. Isensee



L. Iverson



B. Jacobson



S. Jacobsen



B. Jensen



C. Jensen



M. Jensen



R. Jeskey



R. Johnson



C. Johnson



D. Johnson



D. Johnson

# FRESHMEN



J. Johnson



K. Johnson



L. Johnson



K. Johnston



T. Johnstone



G. Jones



S. Julian



J. Kalivas



A. Kallberg



G. Kambo



M. Kapejs



D. Keith



L. Kersavage



T. Kessel



J. Kesselring



G. Kirk



L. Kirk



R. Klingenstein



K. Knutson



M. Knutzen



L. Kositzky



J. Kress



M. Krueger



K. Kurttila



G. Ladstrun



D. Ladwig



S. Larson



S. Leedy



L. Lanning



S. Leraas



R. Lerch



J. Lewis



R. Lundblad



H. Lindeblom



D. Lonberg



E. Loop



M. Lyons



P. Mackinnon



K. Mandt



R. Martin



P. Matthies



M. McAlpine



D. McCamant



L. McFarland



L. McGeorge



S. McKeag



E. McLeod



J. Mensch



# FRESHMEN



H. Meras



T. Meske



V. Meyer



F. Miller



G. Miller



R. Misterek



G. Mitchell



M. Moore



D. Nelson



L. Nelson



J. Nesson



R. Nettelblad



W. Newcomer



D. Newsham



R. Nordberg



P. Nybakke



J. Nyborg



D. Nygaard



D. Nystrum



T. O'Grady



R. Olson



A. Olsen



B. Olsen



E. Olson



M. Olsson



B. Owdal



L. Orne



L. Osmanberg



E. Ottum



B. Overmoe



B. Oxley



J. Park



S. Pearson



B. Perleth



M. Peters



L. Peterson



B. Phipps



S. Piehl



D. Previnger



P. Ramstad



E. Rasmussen



K. Rechord



N. Reede



R. Reep



J. Reiman



D. Reitz



G. Rembold



D. Repp

# FRESHMEN



A. Rise



A. Reimann



J. Riepma



G. Ritter



S. Rogers



L. Rohrer



D. Rosdahl



M. Rostmore



M. Rowley



S. Runyan



S. Sabo



K. Sahlstrom



E. Sauter



D. Savage



D. Saxton



L. Scharf



G. Schaumberg



C. Schoephoerster



J. Schultz



B. Schwison



J. Scott



D. Shafland



P. Sherman



S. Shuley



R. Siercks



J. Simmons



H. Simonson



J. Slater



A. Slind



J. Smith



L. Soder



R. Soine



L. Sommers



E. Sonstegard



C. Sorensen



N. Sorensen



R. Spitzer



K. Steele



Y. Stevenson



H. Stolte



L. Standahl



G. Stromman



C. Tague



M. Teel



M. Tetz



C. Therrien



M. Thiessen



G. Thomas

# FRESHMEN



J. Tousley



K. Thurow



L. Towe



C. Triplett



J. Trzil



J. Van Lierop



J. Viebrock



J. Voldal



E. Wacker



F. Wall



D. Wall



R. Walsh



L. Walters



M. Wanless



K. Wark



B. Weinerth



M. Wareberg



D. Wicklund



B. Williams



W. Willis



J. Wisen



P. Witte



D. Wobermin



Y. Woerner



H. Wolff



G. Wanser



B. Woolley



C. Wrights



R. Wuelff



T. Wyndham



J. Yergen



J. Zieske



P. Aasen



E. Jorgenson



B. Patterson



N. Hugdahl



J. Larson

# Religion

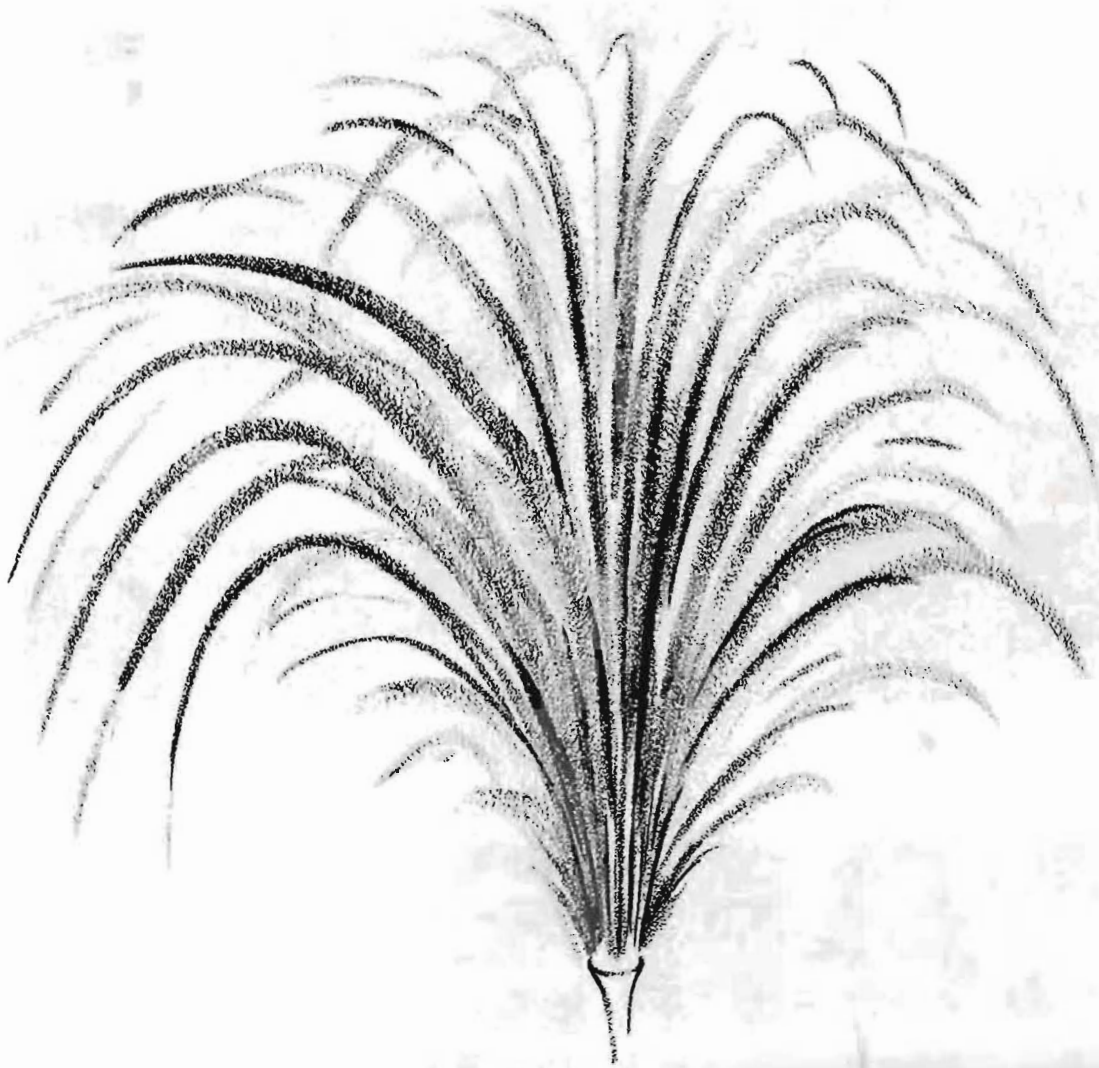

Editor: Diana Paul





Pastor Robert Lutnes

## STUDENT CONGREGATION



Officers: L. to R.: L. Hellberg, secretary pro tem; E. Liesner, vice president; C. Thompson, treasurer.

Serving the students during the school year and providing a church for them when they are away from home gives much opportunity for the Student Congregation to work as any congregation would. Students are elected to serve each other, and the activities such as tithing, voting, taking part in communion and so forth are all here with our Congregation. Pastor Lutnes is the full-time pastor and lives in Cromer Cottage, making him close enough to the campus to serve in every way. All the duties taken of a "regular" congregation are also taken over by the students, and help to make the Student Congregation a smoothly and effectively run spiritual service on campus.



Row 1, L. to R.: A. Ostroot, M. Martinson.  
 Row 2: E. Liesner, R. Larson, A. Ellickson.  
 Not pictured: S. Winther, D. Libner.



Row 1, L. to R.: J. Chesley, R. Zehm, J. Lewis, Y. Woerner. Row 2: C. Phanneku-chen, E. Edberg, A. Armstrong, G. Larson, D. Rosdahl.

## BOARD OF DEACONS

## BOARD OF DEACONESSES

## MEMBERS AT LARGE

## BOARD OF TRUSTEES

Seated: J. Nelson. Standing: R. Erickson, C. Kalstad, T. Meyer.

Row 1, L. to R.: J. Tronsdale, R. Gettel. Row 2: D. Anderson, E. Danielson, K. Gil-land, W. Willis.





Row 1, L. to R.: H. Benson, K. Reckord, M. Andersen, L. Christansen, S. Shuley, R. Zehm, P. Finn. Row 2: N. Reede, D. Reitz, P. Fendler, M. Bayne, E. Edberg, M. Beise, M. Christensen, J. Hildebrand. Row 3: J. Bullock, A. Fadness, A. Olson, E. Jorgenson, C. French, B. Olson, D. Gaenicke, B. Erickson, H. Olson.



Gerold Bayne, Director

## STUDENT CONGREGATION CHOIR

Music for every Sunday morning worship service of the Student Congregation is provided for by the choir, under the direction of Gerald Bayne. Faithfully taking an hour each week to practice, these students have done a good work in making services joyful and full of praise. Many thanks to these students who so willingly and lovingly use their talents to sing praises to God.





Milo Sherer, organist.



Students take part in the Lord's Supper.



A Bible Study group on Sunday morning.



Dan Triolo, a speaker on Laymen's Sunday.



The Chancel furniture owned and used by the students to make their worship more meaningful.



Weekly meetings of this kind give a spiritual life to the campus.

## **CAMPUS DEVOTIONS**

### **ALL SCHOOL PRAYER SERVICE**



Taking time each week to pray together gives strength to everyone



Pastor Segerhammer spent a week with the students and helped to revitalize their lives.

## **SPIRITUAL EMPHASIS WEEK**

## **FAMILY LIFE CONFERENCE**



Drs. Frederick Norstad, Granger Westberg, and Martin Scharlemann presented a dynamic program on Christian family life.



Women desiring work as parish workers are concerned with the responsibilities of their job.

## PHI DELTA EPSILON LUTHERAN DAUGHTERS OF THE REFORMATION



Monthly meetings serve to teach the women at P. L. C. the place of women in the church and how they can improve their service.



These students thoughtfully and lovingly desire to learn of their foreign neighbors.

## **MISSION CRUSADERS**

### **LUTHERAN STUDENTS ASSOCIATION**



A large group of L. S. A.'ers went to Seattle to conduct services for a mission congregation.

# Fine Arts

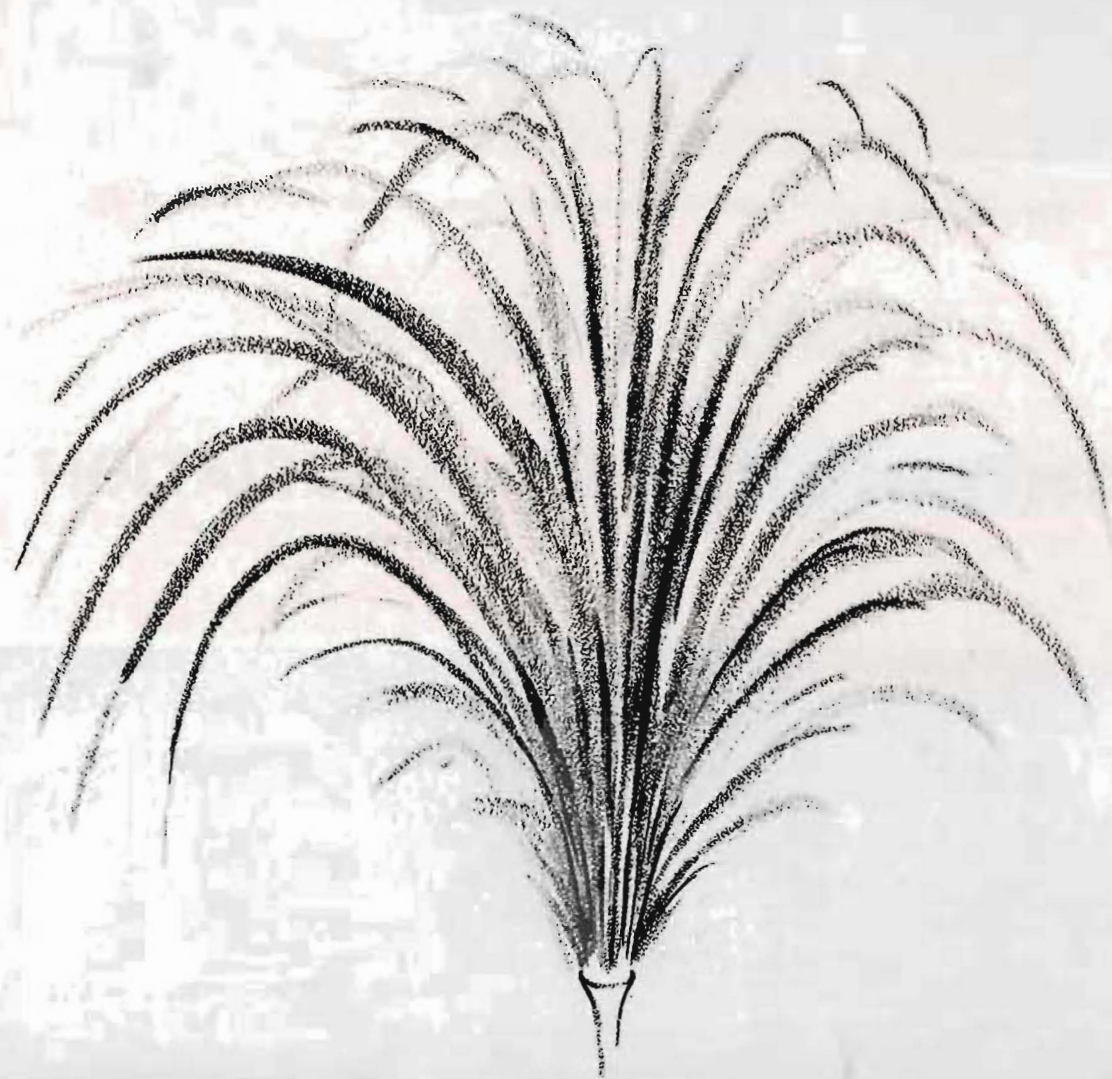

Editor: Joann Apker



## IN MEMORIAM



### MR. KARL E. WEISS

Just before the school year opened, in early September, Professor Karl E. Weiss was summoned by death.

Chairman of the music department and member of the college faculty for seventeen years, he was loved, respected and admired by students, colleagues and alumni.

Professor Weiss was an idealist. He was a lover of good music and art. He extolled the virtues of good culture. He reveled in the beauty of God's creative handiwork in nature. He abhorred the sordid, the carnal and the selfishness in man.

These intense drives and beliefs he imparted to student and colleague. In this way he will continue to live on in the hearts of those with whom he came in contact on this campus. Blessed be the memory of Karl E. Weiss.





Cilli Wang, actress



Luboschutz & Nemenhoff, piano

## ARTIST SERIES

Milton Katims, Seattle Symphony Orchestra



Mattiwilda Dobbs, soprano





Duane Moe, Editor

This year the Saga staff has been headed by Duane Moe. It was his duty to assign section editors and plan the general make-up of the book. Duane has fulfilled his office with great enthusiasm and has constantly encouraged staff members to meet their deadlines. Most of his spare time is spent in the Saga office either drawing up pages or working on mounts. It is now after nearly a year of toil that he and members of the staff can see the pages unfold in front of them and view the completed book. Assisting him in all of his various jobs was Theodora Gulhaugen who will be faced with the honor of editor for next year. She has been following Duane with watchful eyes, so her job next year will run more smoothly and efficiently. Busy keeping money in the treasury was the big task of Business Manager, James Bullock. James has made a miraculous attempt to get the Saga out of the "red." He has been constantly on the go since it was his duty to solicit all of the advertisers. In the meantime he pays the many bills that Saga is charged with. He was also chairman of the annual Saga Carnival held this spring.

## SAGA STAFF

Theodora Guldhaugen, Assistant Editor



James Bullock, Business Manager





Patricia Ahrens, Organizations



Joann Apker, Fine Arts



Elizabeth Heins, Classes

Melva Fuhr, Faculty

Early this fall these students met and were given the theme of the book as well as general instructions from the editor. After this it was up to them to draw up interesting layouts for each page in their section. They have been planning and working on their sections all year, and now the time has come when they may see the end product. Each editor is in charge of a section, so they must draw up their own pages, write the copy, and schedule all pictures. This year's staff had to initiate several changes in the Saga, all of which made their job more difficult but improved the quality of the book. Some of these changes included writing all of their own copy and glueing the pictures down just as they are to appear in the book, instead of simply mailing the pictures down to the printer.



Theodora Gulhaugen, Copy

James Haaland, Sports

Karen Kuhblank, Activities

Diana Paul, Religion





**P. O'Callaghan, Organizations**

**D. Andersen and J. Tronsdale, Artists**

**R. Hamlin, Fine Arts**

**D. Newsham, Fine Arts**

**D. Moe, Sports**

**A. Knudson and Doreen Nelson, Typists**

## SAGA HELPERS

These are the students and others who have been assisting the Saga editors so well. With the added duties on the editors this year, the helpers had a little bigger job to do. They have helped with the typing, index, advertising, and checking on correct spelling of student's names. Many thanks to this fine group of workers who co-operated so well and spent hours of their time to make the Saga this year.



**M. Lorenzen and D. Goodwin, Organizations**

**M. Soiland and M. Greenman, Typists**

**Mr. Nesvigen, Advisor**

**Mr. McKewen, Photographer**



"You cover the news extensively and present it in an attractive package," summed up Mr. Duane Andrews (public relation, Minneapolis Honeywell) in his Associated Collegiate Press rating of the Fall Semester, 1957-58, *Mooring Mast*. That was one aim of editor David Crowner—to give the readers a weekly four page package that packed punch. And with each issue it seemed that the *Mooring Mast* become more and more of a real hitching post for the college.

The staff, advised by Mr. Milton Nesvig (PLC News Bureau), sent twenty-five issues to press during the '57-'58 terms, with special editions at Homecoming and the end of the year. Heading up the staff's three editorial divisions were: Herbert Dempsey, news; Marilyn Donaldson, features; and Eugene Hapala (first semester) and Dennis Marttala (second semester), sports. Mary Lou Engen was Business Manager during the year. Crowner praised them, saying, "Marilyn, Mary Lou, Herb, Hop and Dennis were the real backbone of the *Mooring Mast*, and faithfully spent many hours doing the majority of the work. They were the ones who organized staff members under themselves."



David Crowner, Editor

## MOORING MAST

Dennis Marttala, Sports



Marilyn Donaldson, Features



Herbert Dempsey, News

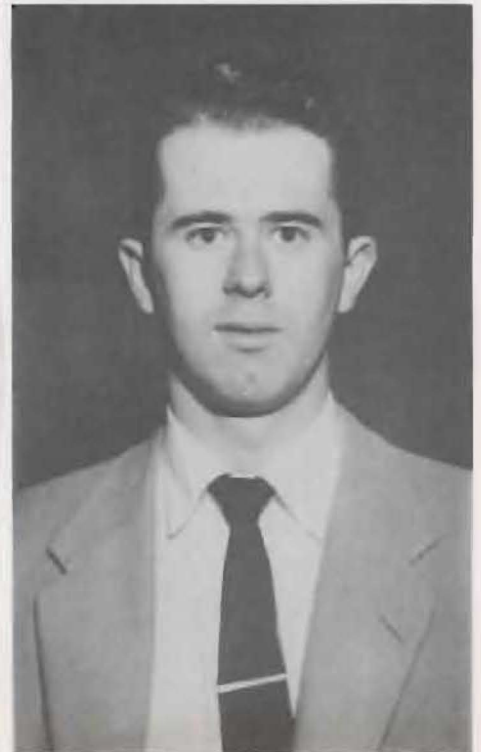



L. Hoeger, J. Lewis, exchange,  
D. Witmer, reporter;  
H. Sannerud, circulation.

L. Beecroft, typist;  
E. Burcham, reporter.

S. Leraas, R. Fisher, reporters;  
L. Scharf, advertising.

P. Finn, T. Nelson, T. Bovang,  
circulation.

The students who helped bring in the copy (and not pictured) were: Theodora Gulhaugen, Marialle Wetter, Gerald Donahue, David Gaenicke, Jack Gjovaag, Richard Goodwin, Jack Holl, James Kittilsby, Richard Kraiger, Donald Glass, Elmer Danielson, Richard Hagerty and Robert Olson.

When Mary Lou summoned for more advertising, Linda Scharf, Lois Anderson and Rodney Patterson were the ones who went out for the inches. Bookkeeper during the year was Carol House.

Since delivery of the Mooring Mast was through the campus mailboxes several people worked on circulation under Patricia Finn. They were: Ardis Armstrong, Lynn Dam, Thelma Nelson, Barbara Beckner, Della Dorendorf and Tele Boveng. Joy Lewis and Lanie Hoeger took care of mailing and exchanges.

During the year the Mooring Mast, called "quality product" in one rating, sponsored several special projects, including a display on its publishing cycle, a traffic safety campaign and an exchange bulletin board for the students.



T. Wyndahm, reporter;  
E. Hapala,  
first semester sports editor.

B. Stuhlmiller, B. Isaacson  
(seated), S. Thorvilson, reporters.

R. Londgren, artist;  
L. Johnson, reporter.

M. Engen, business manager.



# DEBATE



H. Dempsey, J. Turman, D. Kraiger, B. MacDonald, D. Douglas

The forensic squad of Pacific Lutheran College this year competed in 8 major tournaments. The results from these tournaments show that 27 first places were won, together with 34 second places and 26 third places. Some of the highlights of the season were the exceptionally fine showing at the Western Speech Association Tournament at Los Angeles where 54 colleges and universities from the 11 Western states competed.

Again this year the team of Donald Douglas and Thomas Reeves went to the Heart of America Tournament at Kansas University where 14 schools were invited from all parts of the United States to participate in the tournament of champions. Getting through the elimination rounds with a 7 won-2 loss record makes this an outstanding showing for a school of the West.



Mr. Karl

Row 1, L. to R.: J. Johnson, J. Slater, L. Kraabel, C. Bloomfield, J. Alton, J. Randall. Row 2: B. Olsen, D. Stuart, J. Olson, C. Capener, B. Wagner, O. Dahl, J. Traynor. Row 3: D. Alne, G. Schnell.



## RADIO . . . . . KTAC



Pictured above is Dave Christian, chief radio engineer, and Jane Smith, radio director. Not pictured are assistant engineer, Al Dungan, and radio announcer, Len Erickson. All home basketball and football games can be heard over this station as well as the weekly re-broadcast of the Sunday morning worship service. "Campus Highlights" was transcribed in the Chris Knutzen Radio Studio on campus and broadcast weekly on KTNT.

## ORGAN GUILD



D. Dahl, M. Schaefer, J. Brandt, M. Krueger, P. Fendler, S. Fylling, Mr. Newnham.

These students further interest and appreciation of the organ and organ music. The members not only play the organ but have a deep concern for the use and performance it gives. Among the activities of this group were listening to and observing various demonstrations of organs, as well as attending organ recitals.



# AMBASSADOR QUARTET

Again this summer, the P.L.C. Ambassador Quartet represented the college in nine Western states and British Columbia, singing 136 concerts. The 8th Notes, a new music group on campus last year, has become one of the outstanding groups in our music department and have been called upon often to sing for not only the activities here on campus but for organizations in the Tacoma area as well. The Madrigal singers is another one of the three major choral groups on campus that offers varied opportunities for musical expression.



J. Erickson, 2nd tenor, B. Hodge, 1st tenor, D. Giber, bass, D. Foege, baritone, D. Dahl, organist.

# EIGHTH NOTES



1st Row, L. to R.: M. Engen, T. Gulhaugen, P. Byington, M. Soiland, A. Hart. 2nd Row: P. Carlson, D. Giger, B. Hodge, J. Erickson.



# MADRIGALS

1st Row: G. Engen, L. Ihlenfeldt, Mr. Newnham, J. Hanson, L. VanHorn, J. Ross. 2nd Row: S. Friesheim, M. Morket, P. Byington, B. Hodge, J. Erickson, M. Carlson. 3rd Row: M. Engen, S. Dibble, B. Orme, D. Fisher, P. Fendler.



Row 1, L to R: T. Springer, D. Dorendorf, J. Aust, V. Robinson, L. Effinger, S. Jacobsen, M. Hauge, B. Mascus. Row 2: M. Evanson, M. Bayne, R. Cerny, D. Newsham, B. Olsen, E. Brewer, N. Iverson, J. Reierson, J. Trzil, S. Omdal, C. Conti. Row 3: M. Nickleson, P. Finn, B. Gahring, S. Lucas, A. Gregerson, E. Edberg, B. Swanson, G. Hughes, C. Nelson, J. Emilson, B. Gronke, L. Sommers, J. Krug, D. Engen, A. Knudsen, J. Renhard. Row 4: T. Johnstone, B. Larson, C. Ledum, B. Olson, D. Benson, B. Scherer, D. Gaenicke, T. Meyers, C. Zingler, K. Gamb, B. Perleth, W. Stakkestad, P. Aasen, D. Ballew, G. Takstad, B. Erickson, J. Von Schritlz, F. Hansen.

## CONCERT CHORUS



Officers. L to R: Arlette Knudsen, sec-treas.; Milo Scherer, pres.

The popularity of the Concert Chorus is increasing rapidly in the Seattle-Tacoma area. This year they performed at various churches in the Tacoma area, several times at Fort Lewis, and at chapel exercises at P.L.C. The Chorus was the first choral group to sing at the beautiful new Central Lutheran Church in Tacoma. This organization completed the year by recording music for the sound track of a technicolor movie to be released by the United Good Neighbors.



Mr. R. Byard Fritts

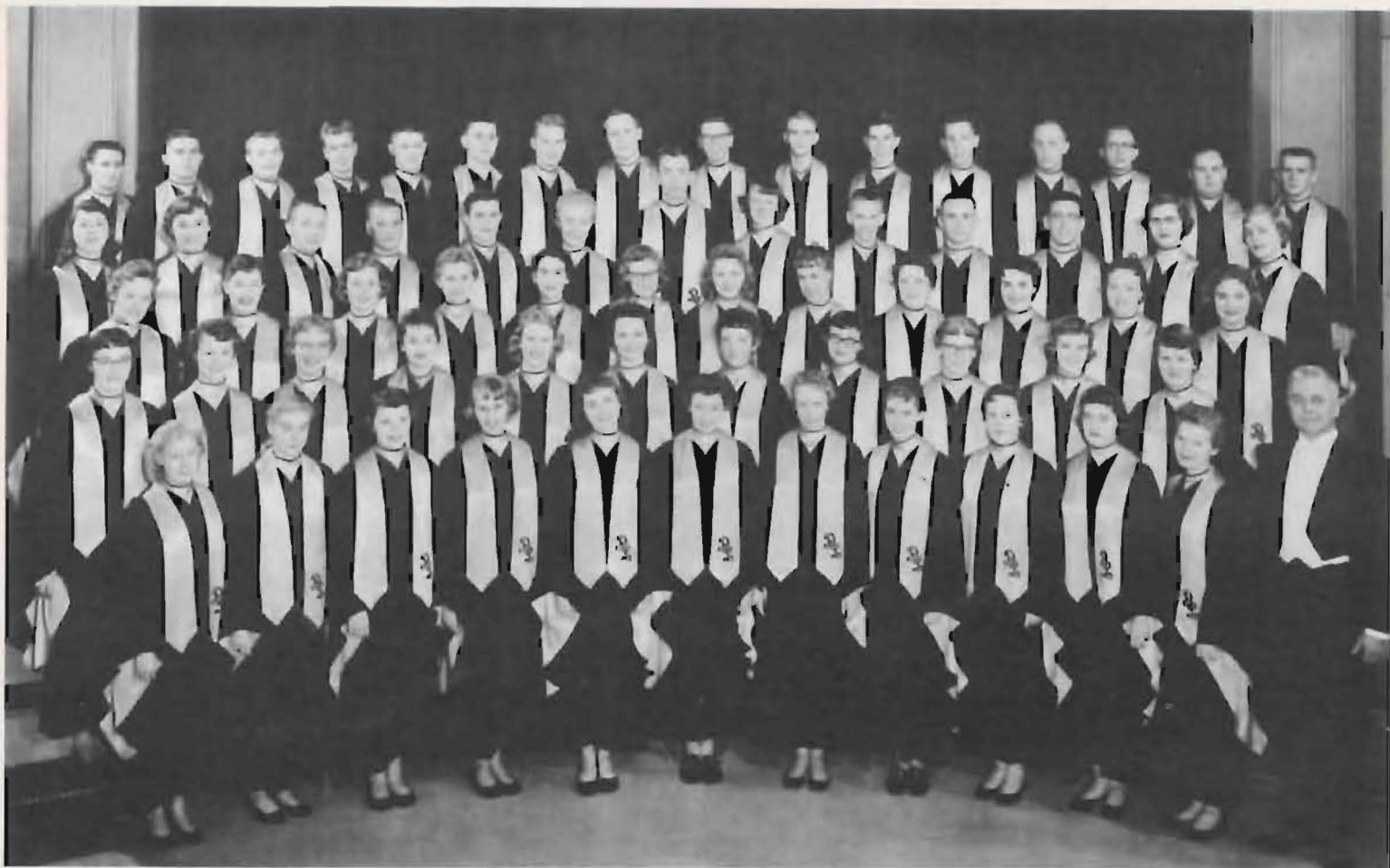

Row 5, L. to R.: D. Seele, O. Christensen, J. Erickson, L. Towe, B. Vik, L. Odman, A. Olson, B. Ostenson, R. Olson, K. Reitz, D. Giger, D. Dahl, R. Tribe, K. Knudsen, J. Danielsen, J. Brandt. Row 4: D. Rosdahl, M. Boe, V. Novak, E. Sons-  
 tegard, D. Triolo, K. Knudsen, P. Carlson, S. Lee, T. Olson, E. Ottum, G. Dryer, P. Fendler, S. Friesheim. Row 3: L.  
 Swanson, S. Schierman, J. Ross, T. Gulhaugen, D. Fuller, M. Engen, M. Carlson, R. Berhøw, S. Knutsen, V. Dormody,  
 M. Markert, J. Hanson. Row 2: K. Johnson, B. Severeid, J. Brunner, B. Jensen, M. Byington, M. Tetz, J. Pakiser, L.  
 Johnson, A. Halvor, L. Heilberg, C. Coltom. Row 1: G. Mitchell, P. Isensee, C. Leininger, S. Leraas, M. Skrivanich, R.  
 Spitzer, M. Soiland, L. Ihlenfeldt, A. Hart, C. Brandt, C. Christensen, Mr. Malmin.

## CHOIR OF THE WEST



Gunner Malmin

April 11-20 marked the dates of the "Choir of the West's" annual tour. It included some of Eastern Washington and parts of British Columbia. Although this was their main activity, week-end concerts at such places as Puget Island and Northern Oregon also played an important role in the life of this organization. Next year a long play record will be released which the choir recorded this year. The majority of this album will include Christmas music.



Officers: Vince Novak, Vice President, David Seele, President, Mona Carlson, Secretary.

# ORCHESTRA



Row 4: L to R—R. Williams, G. Bayne, D. Shaffland, P. Hinman, M. Schaefer, A. Lee, S. Hagen, E. Wacker, G. Spoklie, G. Engen. Row 3: Mr. Gilbertson, J. Nevel, T. Springer, J. Ulleland, A. Stang, M. Wetter, A. Kinard. Row 2: A. Betts, L. Karlsen, D. Carlson, J. Smith, S. Knutson. Row 1: P. Isensee, G. Sjoding, S. Lee, D. Fuller, W. Hill, C. Brandt.



String Quartet: S. Knutson, P. Isensee, G. Gilbertson, A. Betts.



Gordon Gilbertson

The 27 piece orchestra, under the direction of Gordon Gilbertson, gave its first performance at Christmas when it played the entire orchestral score of the oratorio, "The Christ." They accompanied the Concert Chorus and "Choir of the West" in this selection. Other performances this year included the chamber orchestra concert on March 2 with a similar repeat of that program on May 31. Also, the annual May Festival was brightened up by the music of this fine organization.

# BAND



Row 5: L to R—Mr. Gilbertson, O. Larsen, M. Schaefer, S. Rickert, S. Hagen, J. Voldal, B. Phipps, S. Larson, J. Buckner, N. Fiess. Row 4: N. Reinvik, J. Kress, Y. Stevenson, R. Zehm, M. Christensen, E. Rasomussen, S. Hagen, G. Bayne, R. Weaver, J. Amend, D. Shafland, A. Wahl. Row 3: S. Nixon, L. Kositzky, M. Rowley, J. Brevik, K. Hillesland, D. Johnson, R. Jeskey, C. Therriault, R. Hylland, R. Berntsen, R. Olson. Row 2: L. Iverson, A. Glasow, H. Hansen, M. Byington, E. Wacker, G. Engen, P. Jordahl, C. Johnson, L. Karlsen. Row 1: D. Knutson, M. Wetter, A. Stang, C. Thompson, M. Anderson, J. Ulleland, A. Kinard.

What sort of spirit could our students have produced at our football and basketball games this year without the colorful music of the P.L.C. band? But this was by no means the limit of their activities. Other performances were held at Ranier State School, McNeil Island, and First Presbyterian Church in Seattle. The highlight of the year, however, was their nine day tour in Eastern Washington, Idaho and Oregon. The year ended with their contribution to the commencement exercises.



Gordon Gilbertson



Officers: Al Stang, Vice President, Grace Engen, Secretary, Ron Hylland, President.



"Jock and the Beanstalk," Speech Department.



"Jack and the Beanstalk," Speech Department.

## PLAYS

"Flibbertygibbet," Speech Department.





"A Christmas Carol," Curtain Call.

The speech department this year produced two departmental plays, "Dulcy" in the fall, and "A Man Called Peter" in the spring, both directed by Miss Jane Smith. Other dramatic activities were the Children's Theatre productions of "Flibbertygibbet" and "Jack and the Beanstalk." The Curtain Call Club again produced "A Christmas Carol" and Alpha Psi Omega produced "Mousetrap" by Agatha Christie. The final activity of drama this year was the production of the pageant at the final convention of the Evangelical Lutheran Church in the Minneapolis Civic Auditorium on June 20th which played to some 10,000 people. This pageant, called "Seed Time," a historical pageant of the church, was written by Rev. Robert Lutnes and produced and directed by Mr. Theodore Karl. Mr. Eric Nordholm did the scenery as he has done with all of the plays except the Curtain Call productions and Alpha Psi productions.



"Mousetrap," Alpha Psi Omega.



"A Man Called Peter," Speech Department.

# ART



Art Club. Row 1, L. to R.: M. Force, J. Riepma, J. Tronsdale, Mr. Kittleson advisor, C. Johnson, D. Thomas, A. Reimann. Row 2: A. Jessen, D. Snyder, D. Hickmon, R. Ho, M. Jeter, O. Mathis, D. Hansen, D. Anderson, K. Kolkowsky, D. Reimann.

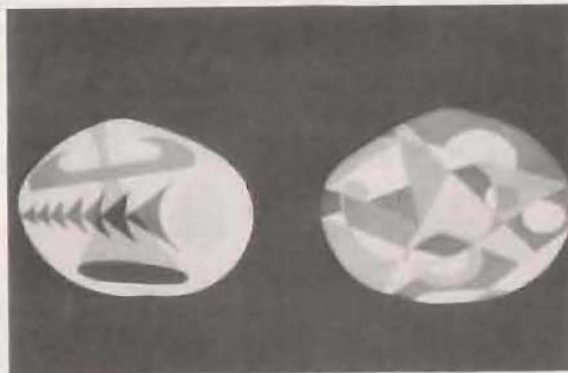

Mr. Roskos, Department Head





**ART**

**DEPARTMENT**

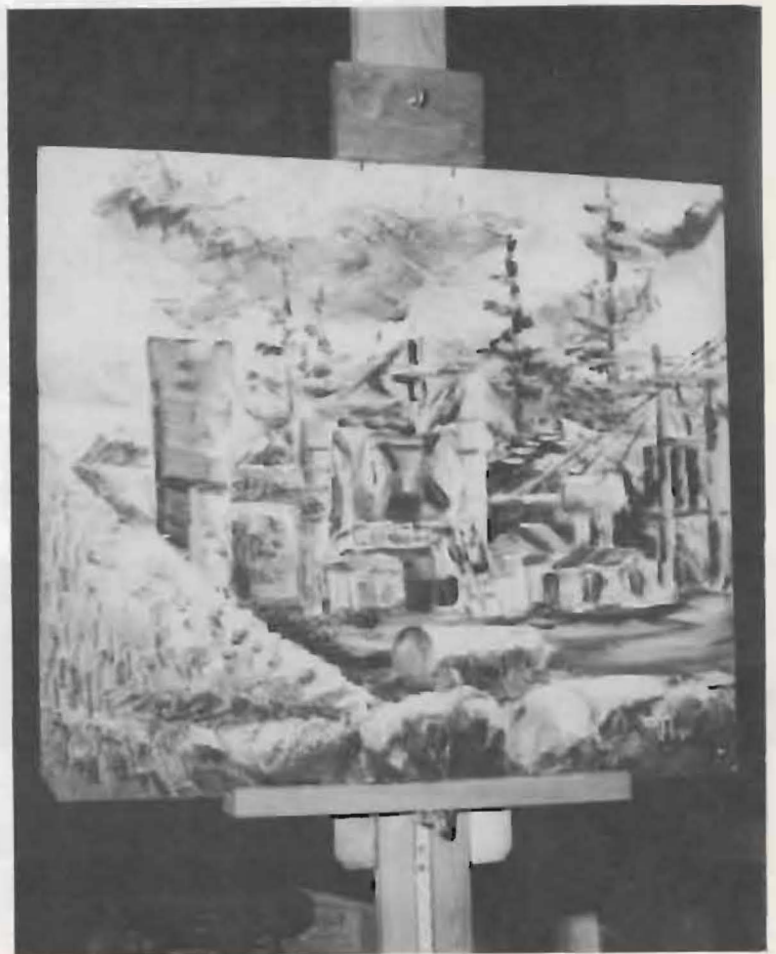

# Living Groups



Editor: Patricia Ahrens

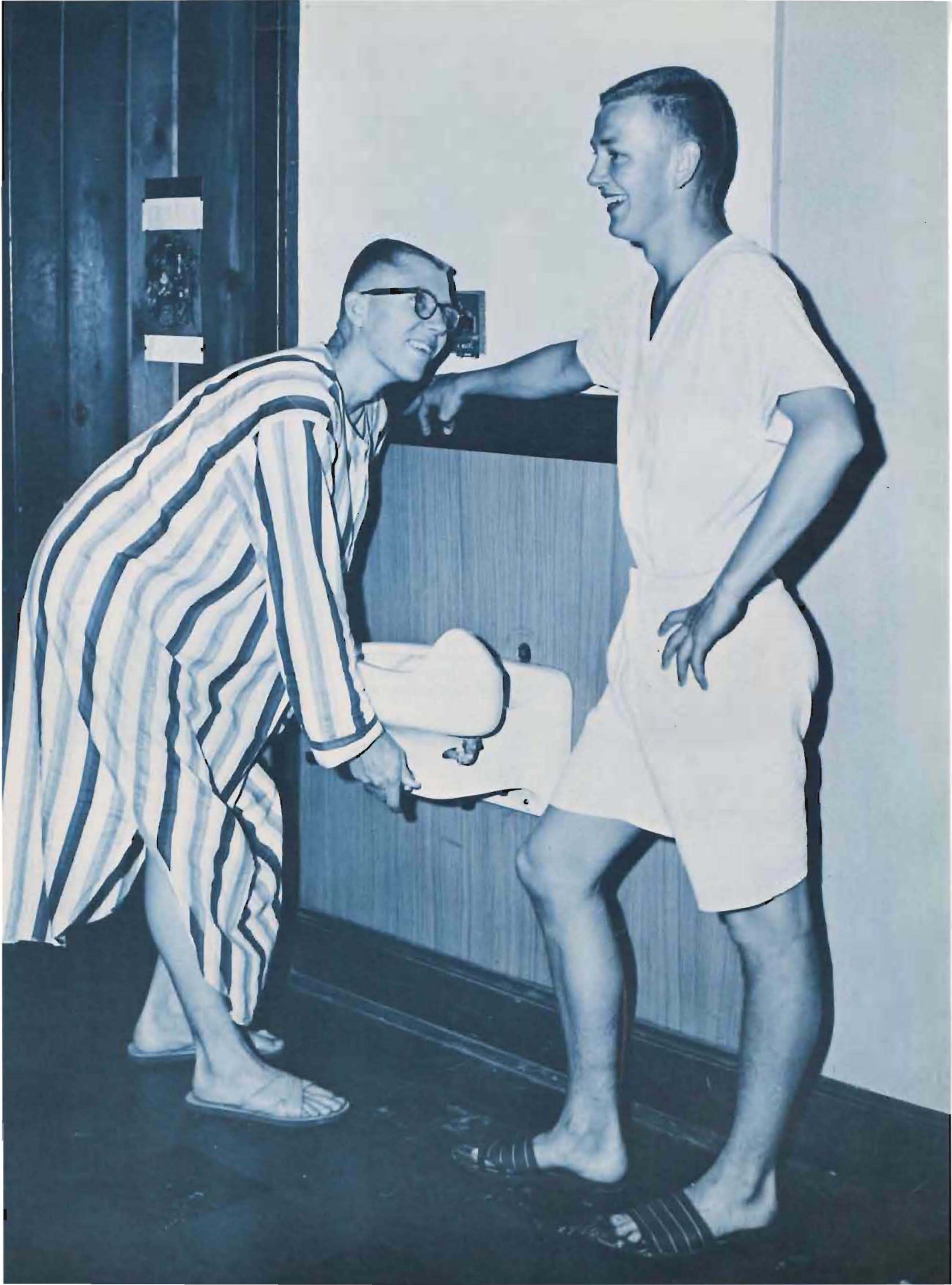



## OLD MAIN

Old Main, a six story structure, has room for about 250 men in rooms of two or three students. The two bottom floors will be converted in additional room and lounge space under Development Fund plans. The building has two lounges, kitchen, self-service laundry and a recreation room.



Officers: Row 1, L. to R.—Mr. C. K. Malmin, housefather; David Dahl, president. Row 2: Roger Holte, secretary-treasurer; Darrell Hines, vice president.





## WEST HALL

West Hall is the newest dorm on campus and houses freshman and sophomore women. It was built on the same plan as North Hall, with similar facilities including a main lounge and kitchen, study lounges and kitchens on every floor, and a self-service laundry.



Officers: Row 1, L. to R.: Esta Swanson, president; Miss Freda Rouze, housemother. Row 2: Gay Kinared, treasurer; Mary Marcroft, vice president.





## NORTH HALL

North Hall houses 133 women with each room providing for two or three girls. There are two fully equipped lounges and a self-service laundry. Like the other girls' dorms, many activities were sponsored such as a Tolo. North Hall received the "best decorated dorm" trophy for the second consecutive year during Homecoming.



Officers: Row 1, L. to R.: Joy Nelson, treasurer; Barbara Stuhmiller, president; Mrs. Helen Nicholson, housemother. Row 2: Carol Pfannekuchen, vice president; Ruth Trygg, secretary.





## SOUTH HALL

South Hall has accommodations for 129 girls in 63 double rooms and 3 single rooms. It is equipped with two large lounges with kitchens, laundry facilities, and has special accommodations for off-campus women on the ground floor. The South Hall lobby is the location of the campus switch-board.



Officers, Row 1, L to R: Barbara Ristau, president. Row 2: Janet Chesley, treasurer; Bonnie Troedson, vice-president; Phyllis Pederson, secretary.



## DE JARDINES



Row 1, L. to R.: M. Martenson, N. McCullough, B. Latimer, S. Russell, K. Hoeft. Row 2, L. to R.: D. Moe, J. Haaland, C. Geldaker, R. Foege, M. Bolland.



Row 1, L. to R.: A. Anderson, D. Hollingsworth, J. Brandt, F. Hansen. Row 2, L. to R.: C. Donhowe, E. Danielson, J. Qualizza, S. Haskey, G. Tokstad, R. Lee.



## ADELPHON HALL





# CLOVER CREEK



Row 1, L. to R.: L. Emberland, R. Thompson, R. Bentson, L. Gentry, D. Morrison, R. Lerch, R. Jesky. Row 2, L. to R.: O. Christensen, R. Johnson, T. Meske, G. Miller, R. Christensen, J. Viebrock, P. MacKinnon, K. Steele, P. Hinman, R. Nordberg. Row 3, L. to R.: J. Meyers, L. Eliason, J. Curtis, J. Wisun, B. Vik, G. Schnell, D. Brewer, R. Braaten, F. E. Bergsma, J. Berg, D. Bluhm, D. McCune, T. Berry, M. Czyhold, D. Christian.



Row 1, L. to R.: R. Larson, A. Nerheim, L. Sheldahl, T. Miller, D. Arstein, L. Myers. Row 2, L. to R.: J. Mitchell, W. Barnhart, C. Williams, G. Lewison, G. Erickson, R. Gettel, R. Bakken. Row 3, L. to R.: G. Kieland, R. Hagerman, D. Olson, D. Savage, D. Lehman, R. Anderson, L. Towe. Row 4, L. to R.: D. Libner, E. Liesener, G. Peisker, K. Knudson, D. Wall, A. Stang, L. Flamoe, R. Potratz, C. Searcy, D. Nelson.

# IVY HALL





## STUEN HOUSE

Row 1, L to R: Nenna Saunders, Sonja Jacobson, Karin Erickson, Patricia Christenson, Corneil Therrien. Row 2: Leone Peterson, Marilyn Tetz, Susan Baldwin, Janice Crabtree, Virginia Gunston, Rosaie Sierks.



## MARRIED COUPLES



Don and Faye Hall entertain the children.



The Lee Hills' on the steps of their trailer home.



Walt Leininger gets a cooking lesson from wife, Carolyn.



The Heubleins' are hosts to the Bjornsen's.

## MARRIED COUPLES



Joan and Merle Metcalf relax with their children.



An evening "get together" with the Turcotts and the Basehore.

# Organizations

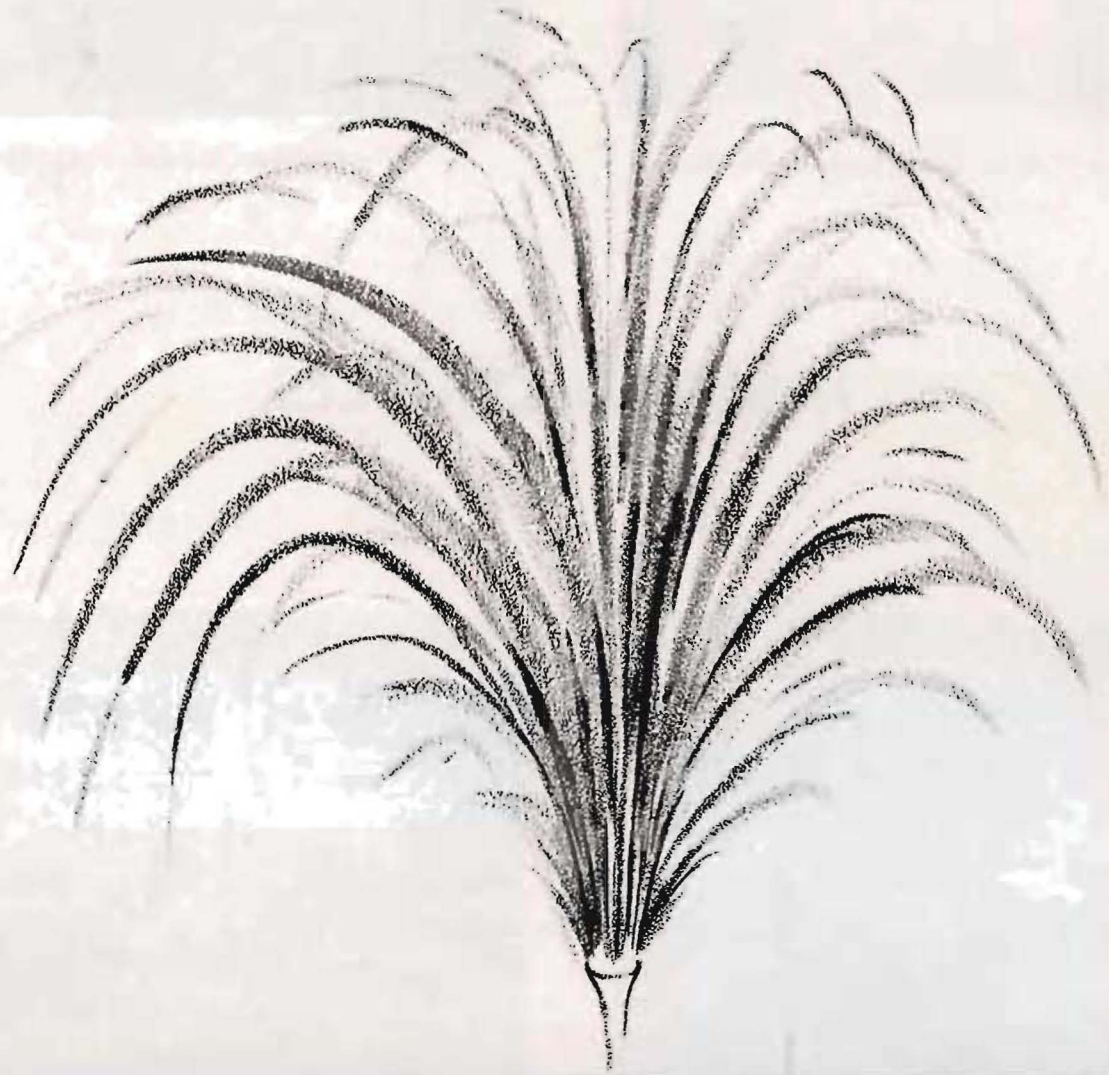

Editor: Patricia Ahrens



Officers—Row 1, L to R: Phyllis Pederson, Secretary; Esther Ellickson, Pres.; Carolee Chindgren, Social Chairman. Row 2: Barbara Johnson, Vice-Pres.; Anita Gregerson, I.C.C.; Twila Springer, Treas.

## ASSOCIATED WOMEN STUDENTS

All women students, including those off-campus, have an opportunity to "get together" in AWS. Council meetings are held regularly to discuss projects and plan for the coming year. One of the new and popular activities is the annual Mother's Weekend held each spring. Some of the other activities include the Big-Little Sister Tea, Fall Tala, and Spring Awards Tea.



Miss Margaret Wickstrom



Row 1, L. to R.: Haaland, B. Bills, J. P. Pflueger, advisor; C. Geldaker, D. Libner. Row 2: R. Goetz, D. Olsen, D. Hall, D. Berntsen, D. Moe, D. Anderson, D. Hines.



Officers: Row 1, L. to R.: J. Haaland, president. Row 2: S. Winther, corres. sec; D. Hall, sec.-treas; R. Schwartz, vice president.



Dr. J. P. Pflueger.

## BLUE KEY

"The belief in God will be perpetuated and intensified, and the established institutions of society and the principals of good citizenship will be preserved." This national honorary froternity is limited in membership to twenty junior and senior men based on leadership, scholarship, and personality.



Row 1, L. to R.: B. Scheele, B. Johnson, A. Brunner, J. Brunner, D. Turcott, A. Lee. Row 2: J. Towe, J. McKechney, K. Malfait, O. Hovland, B. Ristau, J. Emilson, M. Stolzenberg, G. Larsen, M. Carlson, J. Rindahl, M. Glasser, L. Seve-  
reid.

## TASSELS

" . . . to serve as an incentive to the women of Pacific Lutheran College to strive toward higher scholastic achievements and to recognize high scholarship leadership in social and cultural activities of this school." Membership is based on scholastic averages and character, and is limited to 25 per cent of all eligible senior women.



Miss Grace Bloomquist



Officers: Row 1, L. to R.: Georgia Larsen, president. Row 2: Janice Rindahl, treasurer; Arliss Lee, vice president; Janet Emilson, secretary.



## ALPHA PHI OMEGA

" . . . to assemble former scout-trained men in good Christian fellowship, and to serve the student body, faculty, and youth of the nation." Membership numbering approximately, twenty-five at the present time, is carried out from the time of entrance into the chapter until graduation.



Dean L. O. Eklund

Officers: Row 1, L. to R.: David Crowner, treasurer; Harold Bakken, president. Row 2: David Lunde, vice president; Alvin Dungan, secretary.



Row 1, L. to R.: P. MacKinnon, R. Olsen, R. Westberg, D. Schultz, C. Johnson, K. Black, S. Larson. Row 2: P. Bongfeldt, C. Larson, W. Newcomer, H. Bakken, D. Lunde, A. Dungan, D. Crowner.





# SPURS

" . . . to promote school spirit and support all activities in which the student body participates, and to uphold all the traditions of the college." This national service honorary is composed of twenty sophomore girls and the helpfulness of this club is soon seen by its "service with a smile."

Mrs. T. O. H. Karl



Officers: Row 1, L. to R.: Sharon Slethaug, vice president; Mary Carruthers, treasurer; Margaret Evanson, president; Karen Stromberg, secretary.



Row 1, L. to R.: K. Stromberg, J. Aust, P. O'Callaghan, I. Rodne, S. Knutzen, J. Ross, M. Evanson, M. Carruthers. Row 2: L. Weyerts, E. Swanson, D. Kelly, C. Emerson, B. Stuhlmiller, S. Lannen, C. Pfannekuchen, J. Snyder, M. Hall, M. Anderson, S. Slethaug, J. Ulleland, S. Nixon.



Row 1, L: to R.: Miss P. Thompson, M. Carlson. Row 2: S. Fylling, M. L. Engen, J. Emilson, S. Schierman, S. Lucas, L. Hellberg, B. Museus, M. Byington, M. Soiland.



**Officers:** Row 1, L. to R.: Sylvia Fylling, corresponding secretary; Mona Carlson, president; Janet Emilson, vice president. Row 2: Mardell Soiland, treasurer; Mary Lou Engen, recording secretary.

## MU PHI EPSILON

" . . . to initiate the recognition of scholarship, musicianship, personality and character, and the promotion of friendship within its sisterhood." Epsilon Sigma is Pacific Lutheran College's chapter of Mu Phi Epsilon, the national women's music sorority. Inspiring an appreciation of fine music, this sorority has found many outlets of expression for its musically endowed members.



Miss Patricia Thompson



Row one, L to R: Janet Turman, Bette Lou MacDonald, Carolyn Bloomfield, Jerri Randall, James Traynor. Row 2: Professor Karl, John Olsen, Herbert Dempsey, Calvin Capener, Donald Douglas, Dick Kraiger.

## PI KAPPA DELTA



Mr. Theodore Karl

"... to stimulate progress in and to further the interests of intercollegiate speech activities and communications in an effort to provide functional leadership training for life, and at the same time encourage a spirit of fellowship, brotherly cooperation, and incentive for achievement.



Officers—L to R: Thomas Reeves, president; Janet Turman, vice-president.



Officers: Row 1, L. to R.: Rodney Kastle, cast director; Arlene Halvor, I.C.C. Row 2: Karen Knutzen, business manager; Doris Basehore, stage manager.



Professor T. O. H. Karl

" . . . to stimulate interest in dramatic activities at Pacific Lutheran College, to secure for the college all the advantages and mutual helpfulness provided by a large national honor fraternity. Membership is based on acting ability, experience as student directors, and stage crew experience."

## ALPHA PSI OMEGA



Row 1, L. to R.: P. Rothkow, R. Kastle, D. Basehore, R. Basehore, A. Halvor. Row 2: Mr. Nordholm, R. Fleming, K. Knutzen, B. Mesford.

" . . . to further the interest, knowledge, and improvement in the drama and the production thereof." Curtain Call consists of members who are interested in working in and on various stage activities, by assisting in various capacities with which to gain enough points to become eligible for Alpha Psi Omega.



Miss Jane Smith



Officers: Row 1, L. to R.: Jane Ross, president. Row 2: Barbara Stuhmiller, secretary; Ronald Talley, vice president; Mavis Everett, treasurer.

## CURTAIN CALL



Row 1, L. to R.: J. Ross, J. Price, R. Goldenman, G. Jones, B. Stuhmiller, J. Slater, M. Evans, K. Reckford, M. Anderson. Row 2: J. Smith, S. Lannen, R. Olsen, L. Iverson, R. Wolff, L. Pearson, R. Mortenson, T. Kessel, W. Hill, J. Ritter, T. Crosier, R. Nordberg.



Row 1, L to R: Duane Moe, Dennis Modahl, Keith Hoeft, Clare Ledum. Row 2: Jerry Dryer, Neal Arntson, Bab Mortenson, Karl Knudsen, Neil Eastvold, Stanley Read, Jerry Hanson.



Officers: Jerry Hanson, treasurer; Keith Hoeft, president; Jerry Olson, vice-president.



Dr. Herbert Axford

## CIRCLE K

Established as an incentive for future Kiwanis membership, Circle K is now an active campus organization only three years old and is a branch of the National Kiwanis Club. A service organization composed of men from all the professions and occupations represented at P.L.C., this group strives to promote civic improvements.



Row 1, L. to R.: M. Ferguson, T. Sawyer, A. Rook, M. Murdoch, C. Liebig, L. Dahl, L. Jury. Row 2: R. Mortenson, J. Ruff, M. Bolland, N. Eastvold, K. Kehle, S. Lorson, D. Seeborg, R. Bills, A. Hedlund, R. Reep, E. Krantz, D. Newton, J. Saine.

## ALPHA SIGMA LAMBDA

" . . . to render greater service to this institution and promote interest in the fields of Social Science." The membership in Alpha Sigma Lambda is made up of those students majoring in the social science fields. The bi-monthly meetings feature outside speakers from the Tacoma business area.



Mr. Harold Tetlie



Officers: Row 1, L. to R.: Audry Rook, secretary; Robert Mortenson, treasurer. Row 2: Duane Newton, president.



# KAPPA RHO KAPPA

Students of the Greek language, a large number of which are preparing for the seminary, come together to form Kappa Rho Kappa. Regular monthly meetings to discuss topics related to the ministry and theology are held, and for special meetings, outside speakers are asked to bring pertinent messages.



Rev. Kelmer Roe

Officers: Row 1, L. to R.: Wayne Berg, vice president; Earl Liesener, president; Ted Bondurant, secretary.



Row 1, L. to R.: E. Liesener, R. Lahti, D. Dahl, C. Ledum, K. N. Roe, R. Tribe, T. Bandurant, N. Voelpel. Row 2: J. Bullock, G. Peisker, D. Libner, R. Roiko, A. Olson, W. Berg, R. Kittel, J. Svendby, R. Olson, A. Dungan, D. Lunde, A. Wahl, K. Gamb, J. Florence, N. Dvern, L. Ericksen.





Mrs. R. Eline Morken

## DELTA IOTA CHI

" . . . to stimulate an interest in the profession of nursing among the students of this college; to acquaint the future nurses with the history, ethics, and program of the school of nursing; to maintain and elevate the standard of the profession; and to promote the best interest of Pacific Lutheran College."



Officers: Row 1, L. to R.: Janee Krug, president; Shirley Harmon, secretary. Row 2: Patricia Thorkildson, treasurer.



Row 1, L. to R.: M. Marcroft, S. Harmon, D. Hollenberg, V. McLaughlin, B. Eckrem, C. Conti, J. Lewis, N. Reide, M. Thiessen, B. J. Gronskei, H. Benson, R. Goldman, M. Gregerson, B. Johnson, C. Carlson, M. Nickelsen. Row 2: S. Bierman, J. Krug, C. Norby, C. Christensen, J. Hawkins, A. Johnson, M. Beise, C. Therrien, J. Hildebrand, S. Berg, P. Thorkildson, M. Roth, N. Iverson, A. Dahle, J. Simmons, M. Miller, C. Klokke, N. Thompson, M. Auvinen, S. Baldwin, L. Walters, D. Wicklund, D. Lonberg, B. Hanson, J. Trzil, M. Hughes.



Row 1, L. to R.: J. Renhard, C. Therrien, C. Christianson, E. Rasmussen, J. Hildebrand, J. Riepma, D. Sahlstrom. Row 2: J. Campion, M. Fletcher, D. Newsham, S. Christophersen, K. Bird, L. Engvall, L. McAdams, B. Johnson, R. Goldman, T. Boveng, S. Valderhaug. Row 3: J. Bertosen, J. Heublein, M. Lorenzen, O. Mathis, K. Hendrickson, J. Enger, L. Kersavage, B. Corvey, J. Jorgenson, J. Kesselring, C. Sorensen, L. McGeorge, L. Heins, D. Nelson, P. Berg, J. Scott, S. Berg, J. Holl, N. Eastvold. Row 4: G. Kieland, D. Ballew, G. Rudie, R. Harmon, A. Ellickson, D. Berntsen, R. Berntsen, F. Miller, D. Arnstein, W. Hall, G. Hagevik, D. Olsen.



Officers: Row 1, L. to R.: Elizabeth Heins, treasurer; Dorene Nelson, secretary. Row 2: Neil Eastvold, vice president; David Berntsen, president; Arthur Ellickson, I.C.C.

## SKI CLUB

" . . . to provide opportunity and enjoyment for those who participate in skiing and for those who wish to improve their knowledge and skill of this winter sport." One of the largest clubs at P.L.C., Ski Club is open to all students, and there is much excitement and fun when members go to mountain passes for a day or a weekend of fellowship and skiing pleasure.



Miss Connie Nelson



Row 1, L. to R.: Dennis Troedson, Robert Bills, John Mitchell, Tom Sahli, Frank Waterworth, Larry Golnick, Dan Witmer. Row 2: Curt Kalstad, Richard Hamlin, Sam Gange, Louie Blaesi, Gene Schaumberg, Ronald McAllister, Chuck Geldaker, Richard Goodwin, Darrell Hines, James Capelli.

## LETTERMAN'S CLUB

"to encourage the participation of all men of the campus in inter-collegiate and intramural sports". Any person who has been awarded a varsity letter by the Pacific Lutheran College Athletic Department for competition in inter-collegiate athletics is eligible for membership.



Mr. Marv Harshman



Officers. Row 1, L. to R.: Curt Kalstad, president. Row 2: Bob Bills, vice president; George Fisher, I.C.C.; Roger Iverson, sec.-treasurer.



Officers—Row 1, L to R: Roy Tribe, Sgt.-at-arms. Row 2: Harold Bakken, Sec.-Treas.; Dean Libner, President; Len Erickson, Vice-President.



Mr. Marvel Harshman

"... to further speech education and experience and to prepare speakers for contests. This they accomplish at morning breakfasts by having extemporaneous, after dinner, and impromptu speeches." Toastmasters is affiliated with the International Toastmasters, and is limited to a membership of twenty men.

## TOASTMASTERS



Row 1, L to R: Len Erickson, Jerry Sells, Jon Wefold, Jon Soine, Robert Erickson, John Olson. Row 2: Tribe, Lauren Mattson, Thomas Reeves, Dean Libner, David Nelson, Al Dungan, Roger Bakken, Robert Gettel, Harold Bakken, Donald Etzel.

"... to train youth in professional and civic action; to acquaint future teachers with the history, ethics and program of the organized teaching profession; to enrich the spirit of college life; to promote the welfare of children; to foster the education of all people; and to promote the best interests of Pacific Lutheran College."



Miss Anna Marne Nielsen



Officers: Row 1, L. to R.: Lois Erekvam, treasurer; Camille Emerson, president. Row 2: Norman McCullough, vice president.

## FUTURE TEACHERS OF AMERICA



Row 1, L. to R.: L. Hurd, E. Quas, C. Emerson, A. Jessen, J. Chesley, K. Holm, R. Zehm, L. Erekvam, C. Hurst. Row 2: J. Emilson, B. Gronke, C. Hutkoi, A. Ohrstrom, N. Hoines, G. Engen, J. Helde, A. Knudsen, A. Peterkin, L. Severeid, Miss Runbeck. Row 3: N. McCullough, D. Teigen, J. Tronsdale, H. Bakken, A. Kempt.



Row 1, L. to R.: Ed Rockwood, Jim Haaland, Roy Schwarz, Jerry Sells, Lean Johnson, Fred Tobiason, Bruce Amy. Row 2: Dave Wake, Beverly Benson, Helen Charlson, Phyllis Nybakke, Kirk Fritz, Joyce Shattuck, John Moon, Dick Hopkins. Row 3: Charles Laubach, Dick Ellingson, James Knorr, Dr. Ostenson, Dr. Knudsen.



Officers: Row 1: Bruce Amy treasurer. Row 2 Dave Wake, president; Ed Rockwood, I.C.C.; Joyce Shattuck, secretary.



Dr. H. J. Leraas

## LINNE' SOCIETY

"... to create an active interest and a spirit of good fellowship among science students and to further the study of biology outside the classroom." Linne' plans several outings during the year and meetings are highlighted by speakers in the professional field of science. Membership is based on anyone with an interest in biological sciences.



Row 1, L to R: M. Markert, E. Curtis, S. Densmore, D. Payne, F. Russell, J. Meier, J. Peterson, N. Johnson, C. Hallen.  
 Row 2: K. Stromberg, M. Gregerson, G. Cruver, N. Hugdahl, J. Pakiser, J. Kramer, M. Potter, M. Stoltzenberg, M. Murdock, S. Simonson, D. Jordan, L. Bell, B. Jensen, C. Morris, J. Haley.

## DELTA RHO GAMMA

"... to promote friendship and social activity among the day girls of Pacific Lutheran College, and to promote women's interests at this school." Facilities have been provided in South Hall to accommodate them during their hours at school. In these rooms they may meet, plan, and carry on their activities.



Mrs. Peg Miles



Officers—Row 1, L to R: M. Stoltzenberg, President; J. Kramer, Secretary.  
 Row 2: J. Haley, Treasurer; M. Gregerson, Historian; M. Murdoch, I.C.C.; C. Morris, Vice-President.



Dr. E. C. Knorr

Row 1, L. to R.: P. Ahrens, O. Mathis, S. Schierman, M. Fletcher, L. Kersavage, B. Carvey, D. Wobermen, J. Campion, C Chindgren, L. Schaif, M. Krangnes, L. Vorpahl, D. Melkevik.  
 Row 2: J. Bullock, S. Fylling, L. Soder, P. Bongfeldt, T. Nelson, K. Knudsen, D. Nelson, K. Forsell, Miss Nelson, Dr. E. C. Knorr, T. Meyer, D. Etzel, J. Von Schrittz, D. Consear, R. Selle, J. Olson.

## PSYCHOLOGY CLUB

## SOCIOLOGY CLUB

Row 1, L. to R.: D. Lunde, A. Hart, Dr. Solberg, D. Peterson. Row 2: L. Pearson, C. Conti, D. Haines, T. Unmacht, D. Libner, S. Winther, D. Nielsen, P. Nybakke, C. Donhowe.



Dr. Kristen Solberg







Professor R. Byard Fritts



Row 1, L. to R.: D. Schultze, M. Ernst. Row 2: K. Lindaas, J. Olson, S. Valderhaug, D. Dahl, M. Schaefer, D. Gaenicke, J. Ostrand.

## CAMERA CLUB

## LADY LUTES

Row 1, L. to R.: B. Berg, Mrs. E. C. Knorr, P. Christensen, P. Hill, O. Traynor, G. Myklebust, A. Teigen, Iris Lara. Row 2: M. Myking, J. Poencet, N. Byornsen, C. Fisher, J. Heublein, M. A. Bayne. Row 3: H. Ellingson, R. Stedtfeld, D. Turcott, J. Leibig, C. Hellman, M. Anderson. Row 4: A. Laubach, K. Schimke, J. Marks, M. Monton, W. Mikulecky. Row 5: M. Douglas, J. Broeckel, C. Wheatley.

Mrs. E. C. Knorr





Mr. Lars Kittleson

Row 1, L. to R.: D. Repp, M. Force, K. Kolkowsky, K. Knutzen, L. Kittleson, A. Reimann, D. Reimann. Row 2: R. Haines, D. Paul, O. Mathis, D. Snyder, A. Jessen, C. Johnson, J. Riepma, D. Hanse, R. Clifton, J. Stewart, J. Tronsdale, R. Ho.

## ART CLUB

## HISTORY CLUB

Row 1, L. to R.: J. Scott, M. Nodtvedt, T. Reeves. Row 2: J. Florence, W. Hall, J. Olson, J. Honsen, J. Goettsche, J. Wefald, R. Olson, T. Unmacht.



Dr. Magnus Nodtvedt





Dr. Otilie Little



Row 1, L. to R.: D. Olsen, D. Laster, M. Schroeder, D. Gaenicke, J. Gjovaag, R. Lundblad, L. Barden, N. Dahl. Row 2: L. Johnson, D. Hall, D. Dorendorf, J. Shattuck, N. Iverson, M. Fletcher, D. Hickman, F. Russell, B. Stuhlmiller, P. Sherman, S. Leraas, A. Armstrong. Row 3: N. Forness, R. Nordberg, M. Murdoch, D. Consear, B. Erickson, P. Aasen, R. Lahti, T. Unmacht, M. Martinson, M. Scherer, D. Halvorson, J. Milbroth, B. Scherer, D. Buddrius, D. Ellingson, C. Laubach, P. Eriks, P. Carlson, Dr. Little, C. Ledum, J. Wefald, D. RonKen.

## GERMAN CLUB

## VIKING CLUB

Row 1, L. to R.: G. Wenser, S. Berg, B. Overmoe, B. Lodctum, L. Johnson, J. Scott. Row 2: J. Nybakke, E. Ottum, P. Sigrieland, R. Johnson, K. Lindaas, R. Lundblad, C. Larson.



Rev. C. K. Malmin





Mr. Gordon Gilbertson

Row 1, L. to R.: M. Wetter, M. L. Engen, S. Hagen, M. Carlson, A. Betts, G. Engen. Row 2: M. Byington, H. Meras, R. Hylland, Mr. Gilbertson, J. Brevik.

# MUSIC EDUCATORS NATIONAL CONFERENCE ENGINEERS CLUB

Row 1, L. to R.: J. Johnson, K. Gaol, H. Olsen, R. Wheatley. Row 2: T. Johnson, J. Amend, G. F. Rudie, D. Schultze, G. Fisher, C. R. Ecola.



Dr. Eugene Maier





Row 1, L. to R.: Janet Aust, Linda Effinger. Row 2: Roger Reep, Joseph Smith.



Row 1, L. to R.: Rita Altpeter. Row 2: Loretta Lenning, Chairman Jondahl, Grace Helgren. Not pictured: Denno Carlson.

## CHEER LEADERS

## SONG LEADERS

## DRILL TEAM



# Sports

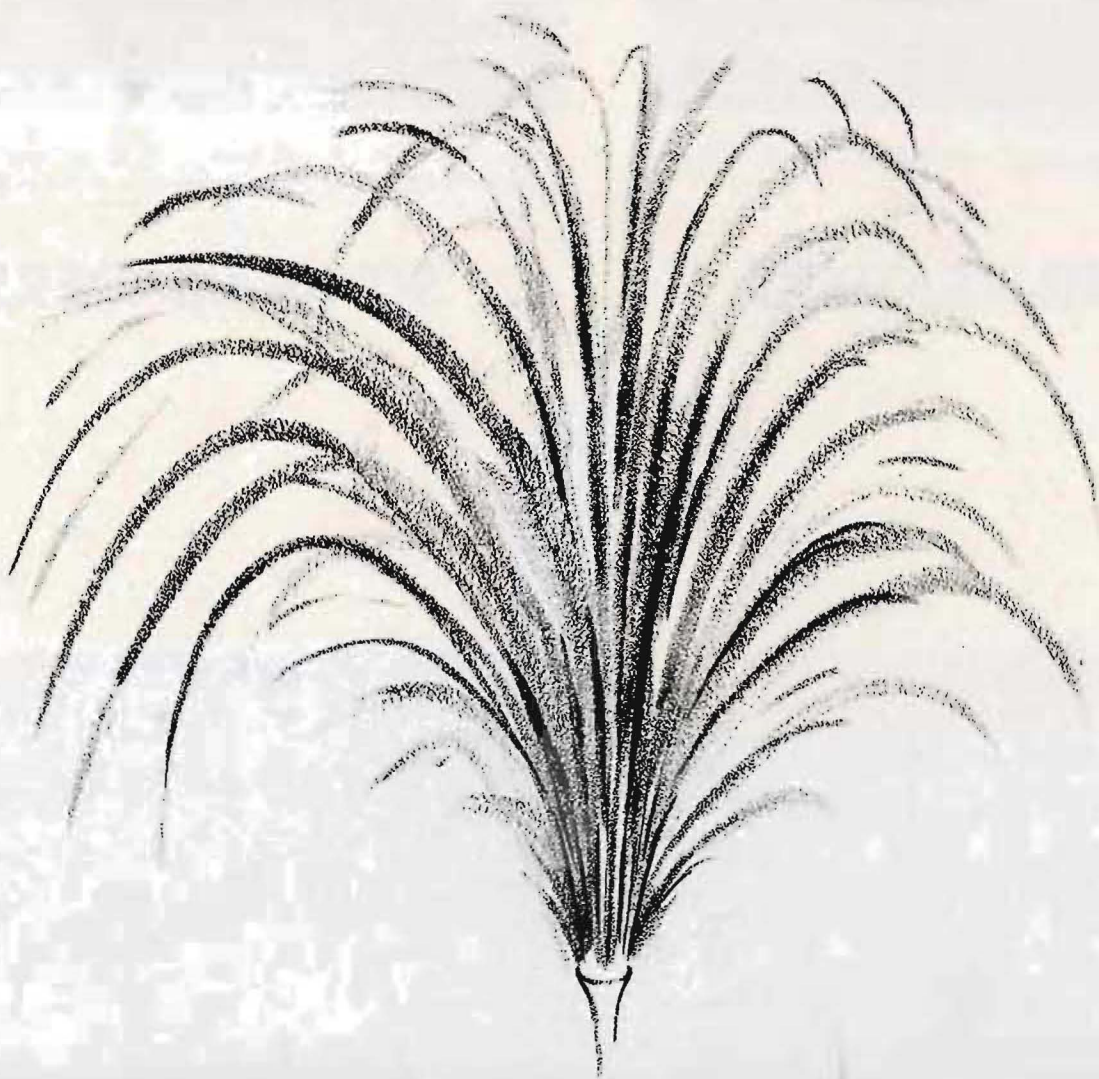

Editor: James Haaland

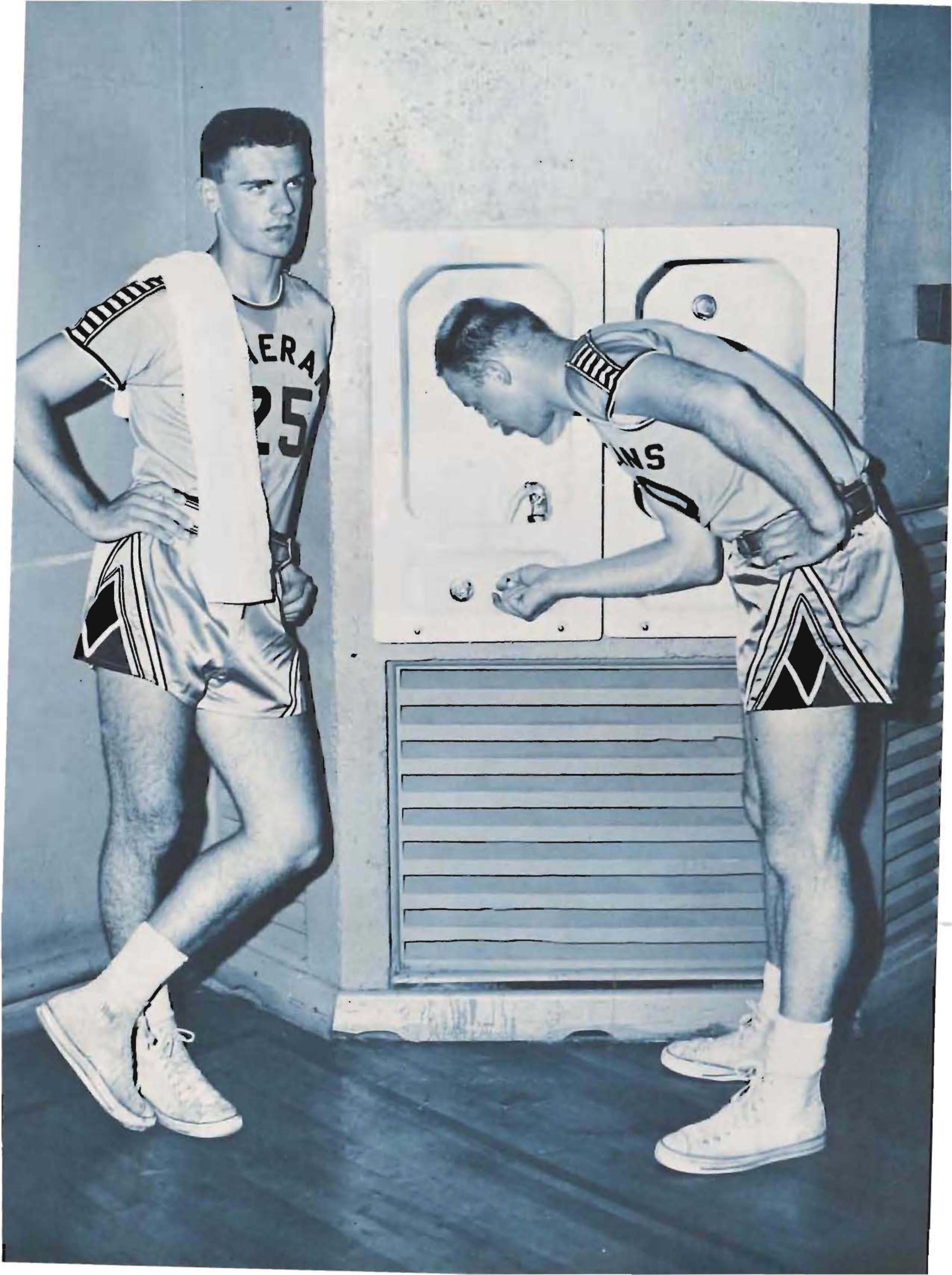



Row one, L. to R.: Tom Gilmer, John Fromm, Dennis Rodin, Curt Kolstad. Row two: Larry Ross, Jim Capelli, Ron McAllister, Lynn Calkins.



Managers: Paul Templin, Leo Eliason, Toni Suter, Chuck Myklebust.

EVERGREEN CONFERENCE  
FINAL STANDINGS

	WON	LOST	TIED
Central Washington	6	0	0
College of Puget Sound	4	1	1
Western Washington	4	2	0
Eastern Washington	3	2	1
Whitworth	2	4	0
PACIFIC LUTHERAN	1	5	0
U. of British Columbia	0	6	0





Coaches, L. to R.: Line coach Walter Fitzpatrick, Assistant coach Mark Salzman, Head coach Marvin Harshman, and Backfield coach Jack Newhart.

## FOOTBALL

### SEASON SCORES

PLC 7	College of Puget Sound	6
PLC 26	U. of British Columbia	0
PLC 0	Pacific University	12
PLC 0	Central Washington	20
PLC 0	Eastern Washington	16
PLC 13	Western Washington	20
PLC 7	Whitworth	19
PLC 0	College of Puget Sound	14

### INDIVIDUAL SCORING

	TD	XP	TOTAL
Gilmer	2	4-8	18
Jacobson	2	0	12
Alexander	1	0	6
Blaesi	1	0	6
Christensen	1	0	6
Fisher	1	0	6



A determined Lute halts a wide end sweep.

## PLC UPSETS PUGET SOUND 7-6

Although they were outplayed statistic-wise, the Lutes surprised the College of Puget Sound's favored Loggers in their annual King's X meeting. With just three minutes left in the second quarter, John Jacobson intercepted a pass and ran it back seventy-five yards to score the game's first touchdown. Tom Gilmer, who played an outstanding game on both offense and defense, dropkicked the conversion.

C.P.S. marched fifty-five yards to score in the fourth quarter. The Logger's chance for a tie died when the placement sailed wide to the right side of the conversion zone.

The Lute's determination and spirit proved to be the deciding factors in the game. "The line play of the team was much better than I expected," commented Harshman.



DICK GOODWIN



ROBERT BILLS



RON McALLISTER



LYNN CALKINS



TOM GILMER



GEORGE FISHER

## PLC ROMPS OVER BRITISH COLUMBIA 26-0

The Gladiators opened their Evergreen Conference season with an impressive victory over the Thunderbirds. George Fisher cracked over from the three yard line for the opening score. The Harshmen added to the total when Ron McAllister blocked a T-bird punt, and Orson Christensen pounced on the ball in the end zone. Later in the third period, John Jacobson passed six yards to Tom Gilmer for another touchdown. P.L.C. closed out the scoring in the fourth quarter with Gilmer passing to Lou Blaesi for the six points. The try for extra point was low.

A field goal attempt in the final seconds by Sam Gange sailed true, but bounced off the crossbar.

George Fisher plows his way to pay dirt.





MIKE TEEL



CURT KALSTAD



JOHN FROMM

## PACIFIC NIPS PLC 12-0

Pacific University's Badgers handed the Lutes their first grid loss of the season in a steady downpour of rain.

The favored Gladiators held the Badgers scoreless until the second quarter when Pacific U.'s halfback, Jack Nehring, blasted through a big opening in the Lute line and raced sixty-five yards to score. The kick for the extra point was wide and the Badgers led 6-0 at halftime.

Bob Burnside scored the second Badger touchdown shortly after the second half kickoff when he drove over from the three yard line to climax a long drive.

The Lutes lost the services of fullback Tom Gilmer early in the second quarter due to a knee injury on a punt return.

The climax of a drive into Lute territory.





Two Lute linemen close in for the tackle.

## CENTRAL BLANKS PLC 20-0

The Gladiators suffered their first Evergreen Conference defeat of the season at the hands of the Central Washington Wildcats. The injury riddled Lutes were never a serious threat while their defensive forces fell victim to three scoring plays by the Wildcats. P.L.C. was able to make only four first downs and finished with a minus twelve yards in rushing. The Lute aerial arm clicked on three of six attempts for forty-one yards.

Central crossed the Lute's goal line in the first, second and fourth quarters. The Wildcats gained two hundred and twenty-seven yards on seventeen first downs and completed seven of twelve passes for eighty-one yards.

Although he had been ailing all week with the flu, Dick Goodwin turned in an outstanding performance on defense.



JOHN JACOBSON



SAM GANGE



LARRY ROSS



LOUIS BLAESI



JIM ESAU

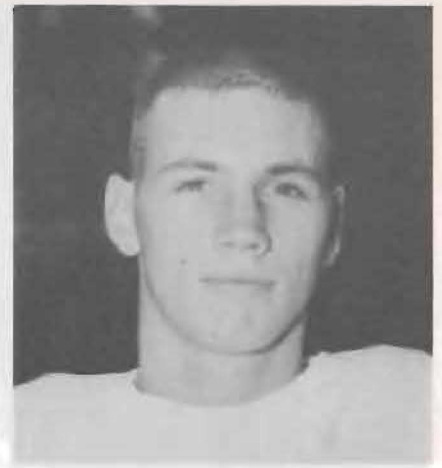

BRUCE ALEXANDER

## EASTERN THUMPS PLC 16-0

Poor pass defense proved to be the downfall for the Gladiators as they dropped their third straight game of the season.

The game went scoreless until one minute before the end of the first half when the Savages struck for a field goal. Eastern added two touchdowns in the second half to finish out the scoring. The first came on a twenty-eight yard pass, and the other was punched over from the one yard stripe.

The Lutes had a couple of chances to score in the fourth quarter, but couldn't break into the end zone. A sustained Lute drive died on the twelve yard line early in the period, while a later drive carried to the eighteen before being turned back by the Savages.

Calkins wins the toss and the Lutes will receive.





Salz, Harsh, and Captain Lynn watch the kickoff.

## WESTERN EDGES PLC 20-13

After Western scored two quick touchdowns in the first quarter, the Lutes dug in and held them scoreless through the rest of the first half. PLC scored their first TD in the second quarter when John Jacobson intercepted a pass and was brought down on the Western twenty-nine yard line. Twelve plays later John Fromm went around end and scored from the one yard stripe. Tom Gilmer drop-kicked the extra point.

Early in the third quarter the Vikings picked up their final touchdown, and the Lutes closed out the scoring in the final period when Al Cantrell recovered a fumble on the Western twenty-three and six plays later John Jacobson carried the ball around end to paydirt.



JIM CAPELLI



ALAN CANTRELL



DENNIS RODIN

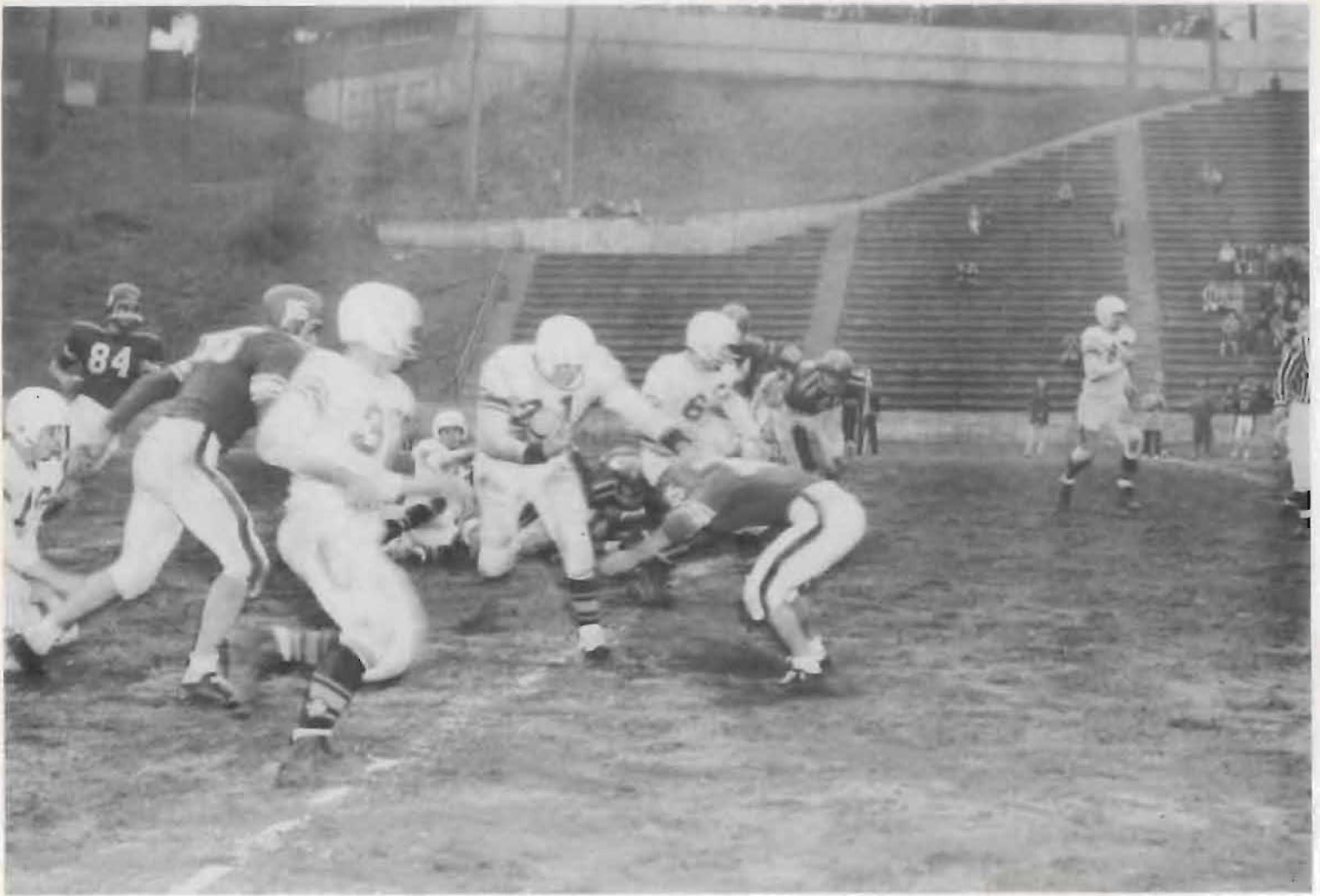

The Lute line springs Gilmer loose for a big gain.

## WHITWORTH SINKS PLC 19-7

The Pirates from Whitworth spoiled the Lute's Homecoming by handing them their fifth conference defeat in the season. The determined Pirates scored their first six points on the first play of the second quarter. Later in the same period they scored again on a thirty-eight yard pass play. An intercepted pass set up their final touchdown in the fourth quarter.

The Lutes put up three long marches, but couldn't break into the scoring column until the final fifty seconds of play, when freshman Bruce Alexander sprinted ten yards around left end to pay dirt. The lone Gladiator touchdown was set up by a pass interception by Captain Lynn Calkins.

Fullback Tom Gilmer was back in the lineup and turned in another outstanding performance on both offense and defense.



GENE SCHAUMBERG



JAMES DEAN



LARRY ROBINSON





ORSON CHRISTENSEN



KEITH CREELY



JOHN MITCHELL

## PUGET SOUND HUMBLER PLC 14-0

The College of Puget Sound avenged the 7-6 setback suffered at the hands of the Lutes in their King's X opener.

After a scoreless and evenly contested first half, the Loggers marched to their first touchdown in the third quarter. Late in the fourth quarter, when the Gladiators gambled on a fourth down situation, the Loggers intercepted a Lute pass and turned it into a touchdown with one minute and twenty seconds remaining in the contest.

The Lutes had a good scoring opportunity in the first quarter when Jim Capelli recovered a fumble. The Harshmen moved the ball to the Logger's sixteen yard line where a field goal attempt by Sam Gange was wide to the left of the crossbar.

Traditional rivals match their strength in a heated contest.





Dick Goodwin—1958 Co-Captain



George Fisher—1958 Co-Captain

## POST SEASON HONORS

The Lutes selected Dick Goodwin and George Fisher to be the co-captains for the 1958 football season. Goodwin was also selected as a Guard on the All-Conference first team.

Other All-Conference honors went to Lynn Calkins and Tom Gilmer, who are chosen to be on the second team, and John Fromm was given Honorable Mention.

Gilmer won the Inspirational Award by vote of his teammates.

Orsen Christiansen was awarded the Freshman Award for being the outstanding neophyte on the 1957-58 team.



Tom Gilmer—Inspirational Award



Orsen Christiansen—Freshman Award



L to R: L. Jerstad, B. Roiko, T. Sahli, Coach Marv Harshman, C. Curtis, J. Van Beek, R. Iverson.

## BASKETBALL

### INDIVIDUAL STATISTICS\*

PLAYER	FG	FT	REB	TP	AVE.
Curtis	225	177	396	627	23.2
R. Iverson	159	31	47	349	12.9
Von Beek	126	57	167	309	11.4
Roiko	88	65	207	241	8.9
Sahli	75	69	296	291	8.1
Hamlin	32	17	49	81	3.4
Alexander	11	13	19	35	1.8
Jerstad	15	4	16	34	1.5
Dahl	9	15	38	33	1.9
A. Iverson	11	0	8	22	2.2

### EVERGREEN CONFERENCE FINAL STANDINGS

	Won	Lost
PACIFIC LUTHERAN	12	0
Central Washington	10	2
Eastern Washington	6	6
College of Puget Sound	4	8
Western Washington	4	8
U. of British Columbia	3	9
Whitworth	3	9

\*Twenty-seven games



Sahli attempts to stop the 7' 3" Frenchman, Jean Claude LeFebvre, the nation's tallest basketball player.

## PRE-SEASON

## BASKETBALL

Pacific Lutheran College opened its 1957-58 basketball season with a hard-earned win over the Buchan Bakers in the first game of the TAC Tourney. The game was knotted at 60-60 when the regular playing period ended. When the overtime ended the Lutes had shown everyone they were going to be a tough team to beat. The scoreboard read: Lutes 76, Bakers 65. The next evening the Lutes coasted to an 80-67 victory over Western Washington to sweep the tournament.

The Seattle Pacific Falcons came to Parkland to test their strength against the Lutes, and they returned to Seattle with their wings clipped 90-57.

Amazing accuracies from the field brought the Lutes their second victory within a week against the Buchan Bakers, who had thwarted the highly regarded Seattle University Chieftains earlier that week. The Glads shot a hefty .516 percentage from the floor in their 92-78 victory.

The Lutherans controlled the backboards and did some sharp shooting in going one up on their crosstown rivals in their quest for their fifth straight city collegiate hoop crown. The 87-47 victory was the Lutes eleventh straight win over the College of Puget Sound.

The Gladiators made it seven straight wins for the season by sweeping a weekend series against Humboldt State 72-48 and 83-63. In the second game big Chuck Curtis bettered his previous home floor record of 35 by one point.

The Parklanders took it on the chin in a weekend series against Gonzaga U. at Kennewick and Spokane. The first night the Lutes couldn't buy a basket and suffered a 80-64 defeat. The Bulldogs nipped the Lutes 58-57 in the second game to sweep the series.

Six former All-American maple-men paced the AAU Denver-Chicago Truckers over the Black and Gold in a hard fought battle 93-84. Chuck Curtis put on a great individual performance as he coned 31 counters. Several times the Lutes closed the scoring gap, but the superior bench strength of the Truckers spelled the difference.

Roger Iverson paced the Locals with 31 points as they defeated the Buchan Bakers for the third time of the season 81-60. The Breadmen were hot at the foul line, but their .235 percentage from the floor explains the loss when it is compared to the Lute's healthy .509 mark. The Harshmen ended their toughest pre-season schedule in history with eight wins and three losses.



Humbolt State couldn't stop Curtis.



The Lutes took three straight from Buchans.



A flashy Trucker takes off a rebound and the Lutes tighten the defense.

# PLC ROMPS OVER BRITISH COLUMBIA

**78-48**

**81-58**



**CHUCK CURTIS**

The Lutes opened their campaign in Memorial Gymnasium by trouncing the Thunderbirds by a 78-48 score. Back-board strength proved to be the deciding factor, as the locals hauled in 69 rebounds over against 29 for the opposition. Big Chuck Curtis took scoring honors with 28 points.

Curtis again led the scoring with 37 points when the Lutes invaded the Canadian Maples, to lead PLC to an 81-58 victory. Tom Sahli picked off 24 rebounds to break the PLC rebound record set by Chuck Curtis last year.

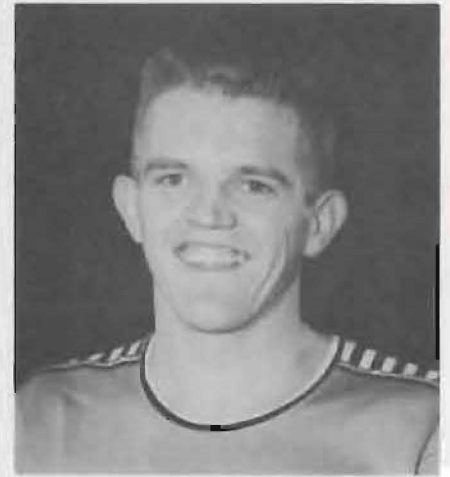

**ROGER IVERSON**

Curtis drives around his man and lays it in.





Sahli looks for a target as the Vikings close in on him.

## PLC WINS PAIR FROM WESTERN

65-55

81-54



JAMES VAN BEEK

Although winning by a comfortable margin, the Lutes had to hustle to post an 81-54 victory over the Vikings at Parkland. Chuck Curtis pumped in 32, and grabbed 28 rebounds to lead the attack.

The battle at Bellingham was a bitter up-hill struggle for the locals. The score was knotted seven times during the game and Western held a 31-23 half-time margin. With some sharp shooting from the outside and Chuck Curtis' 21 points, the Lutes captured their twenty-first consecutive win in conference play.

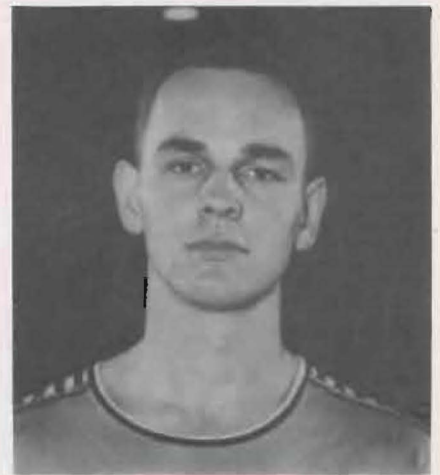

ROBERT ROIKO



Roiko springs high in the air for the tip-in.

## PLC HUMBLER PUGET SOUND

**70-54**

**71-60**



Thomas Sahli

The Lutes rolled to their fifth consecutive city college basketball championship by bouncing the Loggers 70-54. Despite a rugged zone defense, the superior marksmanship and the backboard strength of the Parklanders proved the deciding factors. Roger Iverson paced the PLC attack with 18 points.

Although they were outscored in the second half, the Lutherans defeated CPS handily for the third time of the season. The Loggers, after falling behind as many as twenty-four points in the second half, put together several flurries to close the scoring gap, but the determined Lutes were not to be beaten.



Luther Jerstad



# PLC WALLOPS WHITWORTH FIVE

87-67

97-75



NORMAN DAHL

The Gladiators won their fourth straight victory in Evergreen competition by sinking the Pirates 87-67. Chuck Curtis fell one point shy of his own school scoring record by chalking up 40 points.

At Parkland, a 97-75 victory by the Lutes gave them their twenty-fourth straight win in Conference play, which bettered the old record held by Eastern. Curtis finally broke the school scoring record with his 44 points. His total also set a new floor record and was a single point short of the Conference individual scoring mark.



ARDEEN IVERSON

Iverson completes the fast break as he lays it up with ease.

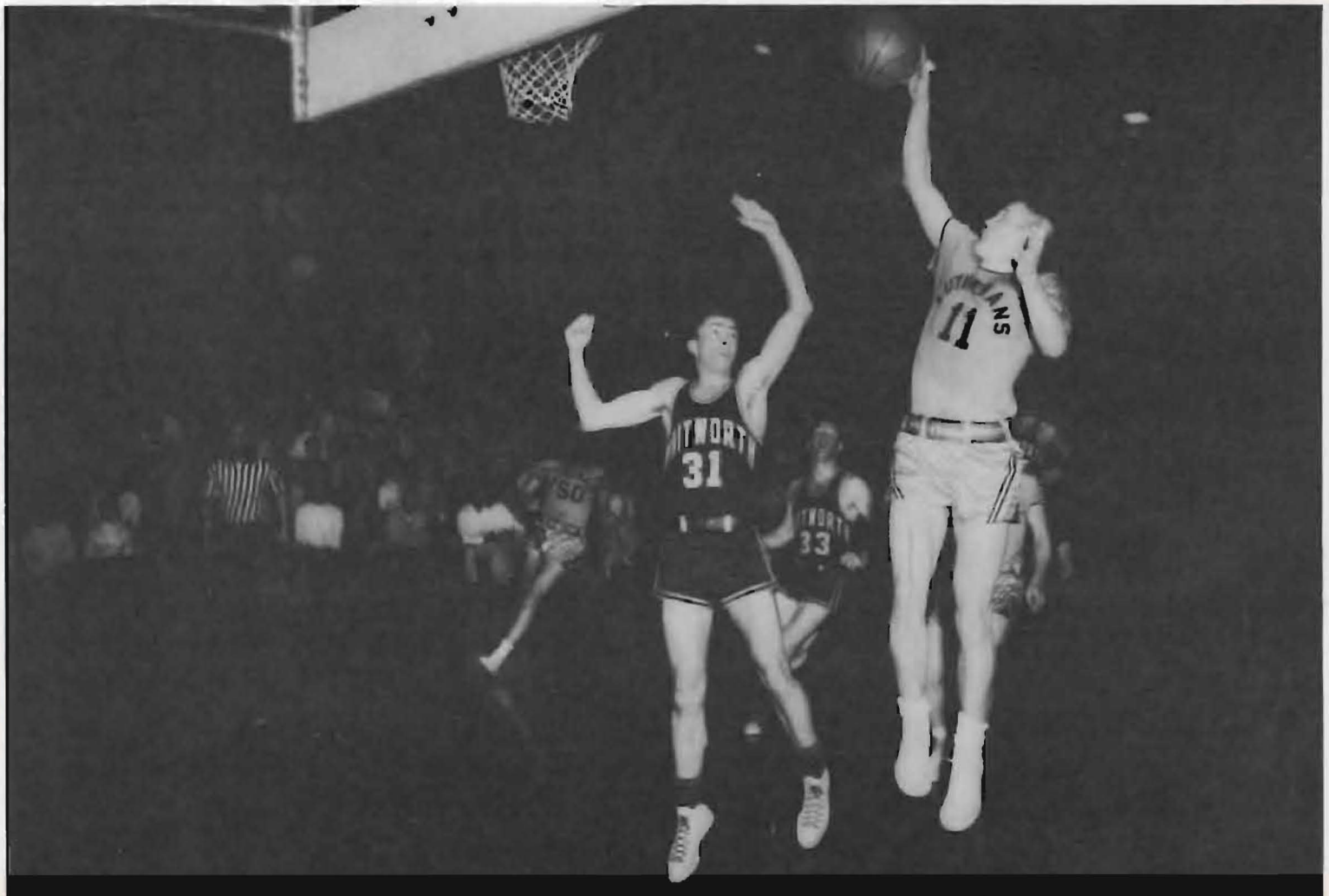

# PLC SWEEPS EASTERN SERIES

87-68

88-50



RALPH CARR

After getting off to a shaky start, the Lutes settled down to win handily 87-68 over the Savages. With Curtis, Roiko, Von Beek, and Iverson all hitting in double figures, PLC was able to substitute freely.

The Lutherans traveled to Cheney and captured their second consecutive undefeated League title by scalping the Savages 88 to 50. This was the Lutes' twenty-sixth straight conference victory, and this was the fourth year in a row they have topped the League. Curtis 24 points to end the season with a record 314 points in league play.



RICHARD HAMLIN

Hamlin grabs the loose ball, and the Lutes are on their way again.





Van Beek looks down-court for a receiver.

## PLC SNEAKS BY CENTRAL

**57-45**

**44-42**

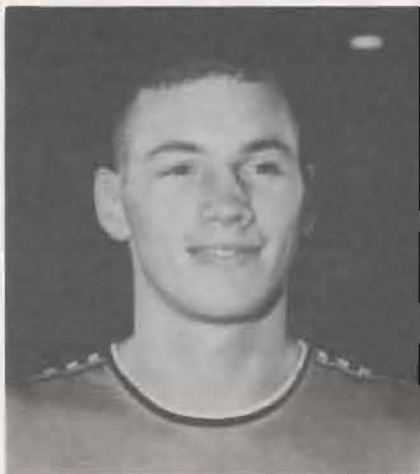

Bruce Alexander

With Central failing to score a field goal in the first 12 minutes of play, PLC got off to a quick start and then held on to outscore the Wildcats 57-45 at Parkland. The game was actually won in the first 10 minutes of play, as the visitors outscored the Gladiators in the final 30 minutes.

The Lutes captured their fourth straight Evergreen Conference crown by squeezing by the Central Wildcats 44-42. It was a dog-eat-dog battle with the Lutes putting the game on ice when Chuck Curtis scored on a driving lay-in with only 11 seconds to play.



Dean Morrison



Roiko shows Sahli how to break through Central's defense.

## POST SEASON BASKETBALL

Montana State ended the Lute's victory skein at 13 games when they squeezed by them 63-59, and 85-80, in a two game series at Bozeman. The second night, Chuck Curtis made 15 of 16 from the charity line to tie the school record held by Gene Lundgaard and himself.

Seattle U. trounced the Gladiators 94-60 as Elgin Baylor stuffed the basket with 51 points and pulled off 37 rebounds to better his own Seattle U. scoring record.

In the preliminary game of the NAIA finals in Washington, the Lutherans bettered Western 85-62. They earned the right to represent District No. 1 by downing Central in a "best of three" series.

The initial contest in the final playoff was a well played, defensive game. As in the conference game in Ellensburg, the Lutes edged the Central Wildcats, this time by a score of 54-51. Free throws proved to be an important factor of the game.

The Lutherans earned their third straight trip back to the national NAIA classic at Kansas City by taking the second game of the District playoff 72-50. It was a rugged contest with 40 fouls being called. The Wildcats were without the services of Bill Coordes, who scored 22 points in the first game, due to a sprained ankle. Four Lutes scored in the double figures.

The Lutes, who were seeded fourth in the NAIA Tournament in Kansas City, came from behind in the second half to conquer Eastern New Mexico 76-63. After shooting a cool .278 per cent in the first half, the Gladiators hit 23 of 33 shots in the second period for a .697 percentage.

The Parklanders lost a tense heartbreaker in the last two seconds of an overtime period to Georgetown College of Kentucky 92-91. This was the second straight year the Lutes were eliminated from the tournament by only a one point margin (last year they were shaded 71-70 in the last nine seconds of the semi-final game with Tennessee State).

Thus ended another successful basketball season for the Lutherans. Also, it was the last game coached by Marv Harshman for Pacific Lutheran College. During his 13 years at PLC, the Lutes have compiled 246 wins against 122 losses under Harshman tutoring. Captain Tom Sahli and Lute Jerstad will also leave PLC via graduation.



Elgin Baylor gives the Lutes a rough night by scoring 51 points.

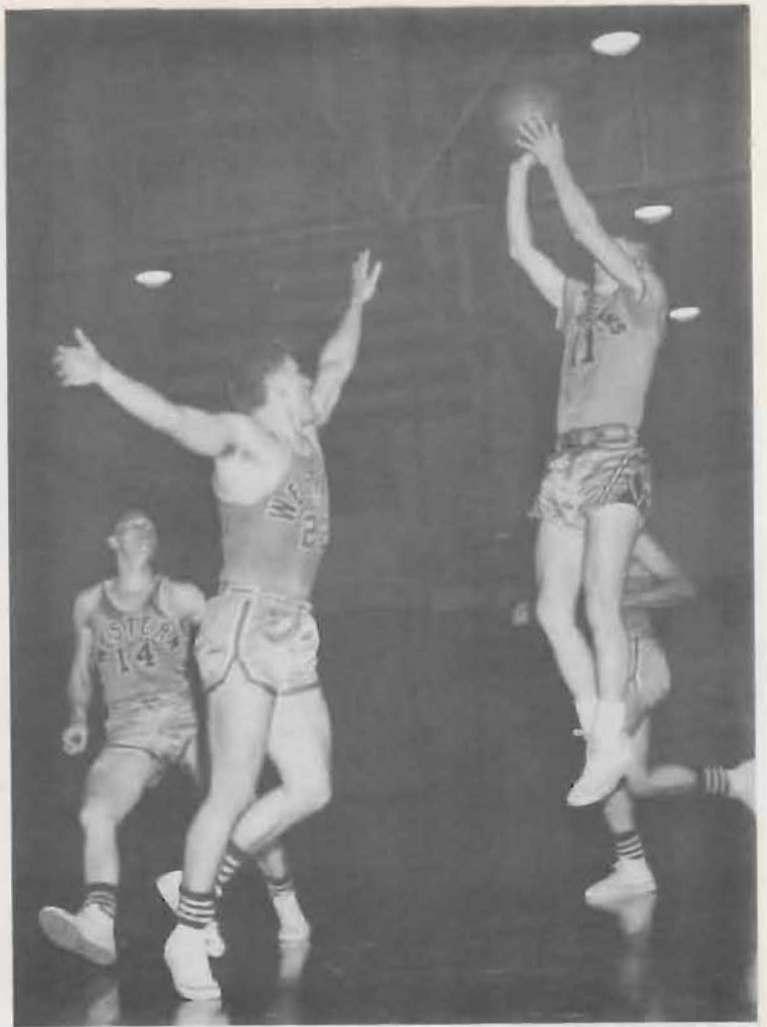

Roger Iverson's familiar fall-away jump shot.



Rugged action in the District No. One N.A.I.A. playoffs.



Row 1, L to R: R. Carr, T. Cornish, B. Alexander, and G. Campbell. Row 2: J. Jacobson, D. Fadland, R. Hovey, N. Dahl, D. Morrison, and Coach Mark Salzman.

## JUNIOR VARSITY BASKETBALL

The Junior Varsity made an impressive performance in their '57-'58 season, as they piled up 12 victories against 7 losses. Mark Salzman ended his seventh year as coach for the Junior Lutes. In the first round of city league play the team came in second only to the Cheney Studs. Second round action found the Studs again in first place, giving them the trophy. The JVs finished with a tie for second place, as they lost their last contest with the Cheney-men by a slim 79-74 margin.

The young Lutes set a scoring record in defeating Acoma Car Rental, 103-53. This was 2 points better than last season's 101-78 victory over the Cheney quintet.

Dean Morrison and Ardeen Iverson led their teammates in scoring. Morrison averaged 14.7 points a game and had a total of 265 points. Iverson compiled a total of 230 points for a 12.8 points per game average.



Roger Iverson, All-Conference



Jim Van Beek, All-Conference.

## POST SEASON HONORS

Jim Van Beek, Roger Iverson, and Chuck Curtis headed the list of P.L.C. hoopsters who received honors. The trio was selected on the All-Conference first team.

Tom Sahli, the honorary captain for the 1957-58 team, was selected on the All-Conference second team.

Bob Roiko was at the top of the list of players for All-Conference Honorable Mention.

Lute Jerstad was selected by his team mates to be the Inspirational Award winner this year.

The National Association of Intercollegiate Athletics chose Roger Iverson as a guard on its third team this year. Chuck Curtis was given honorable mention on the All-Coast basketball summary.



Tom Sahli, Honorary Captain



Chuck Curtis, All-Conference



Coach Marv Tommervik



Manager, Chuck Myklebust and Assistant Coach, Eugene Hapala.

## BASEBALL

The Lutes baseball nine ended their season with 5 wins and 13 losses. They were tied with their cross town rivals, CPS, for second place in the Western Division of the Evergreen Conference.

Big Chuck Curtis led the Lute hitters with a .353 average and was followed closely by Ardeen Iverson who batted .350.

The Lutes had a team batting average of .244 and a fielding average of .890. The pitching staff had an earned run average of 5.47.

Marv Tommervik coached the Lutes this season in the absence of Marv Harshman, who moved to Washington State College in April.



Row 1, L to R: L. Kirk, S. Fredrickson, G. Kirk, J. Curtis, G. Campbell, G. Peterson, J. Kittelsby, G. Hagen, and M. Rosemore. Row 2: Coach Marv Tommervik, J. Donahe, C. Robbins, F. Kuper, D. May, T. Cornish, J. Hergert, A. Broeckel, A. Iverson, E. Hapala, and manager, Chuck Myklebust.





Most Valuable Player, Don May, is set for the next pitch.

#### SEASONS SCORES

PLC	1	U. of Wash.	6	PLC	5-3	SPC	4-6
PLC	1-4	Central	12-1	PLC	3-1	CPS	1-10
PLC	3-5	Central	5-8	PLC	12	UBC	11
PLC	9-7	SPC	10-8	PLC	3-3	Western	13-7
PLC	8-5	Western	13-12	PLC	3-6	CPS	7-1



Ardeen Iverson



Chuck Robbins



Todd Cornish



Glenn Campbell

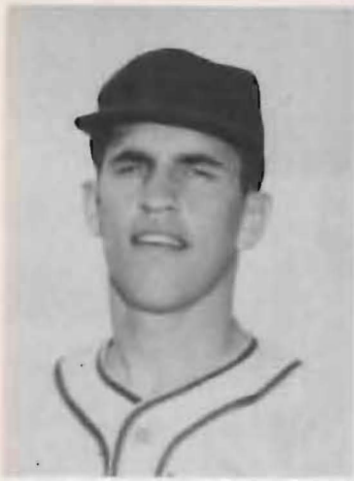

Stan Fredrickson



John Hergert



Jim Kittelsby



Don May

EVERGREEN CONFERENCE  
WESTERN DIVISION  
FINAL STANDINGS

	Won	Lost
Western Washington	6	2
PACIFIC LUTHERAN	2	6
College of Puget Sound	2	6



Campbell hits the dirt in a close play against Western.



Coach Marv Tommervik warms up the infield before the game.

**PITCHING**

PLAYER	W	L	SO	ERA
C. Curtis	3	4	34	1.96
Donahe	0	0	10	2.47
May	1	3	7	4.40
Kuper	1	3	21	7.42
Hergert	0	3	10	7.88
Robinson	0	0	0	10.50
Broekel	0	0	0	0.00
Iverson	0	0	3	0.00

**BATTING**

PLAYER	AB	H	RBI	AVG.
Iverson	38	14	9	.350
May	49	16	10	.327
Campbell	42	13	5	.310
J. Curtis	66	17	11	.258
Robbins	37	10	6	.270
Kittilsby	56	11	7	.196
Peterson	41	7	3	.171
C. Curtis	34	12	5	.353
L. Kirk	21	6	2	.286
G. Kirk	19	4	2	.211
Cornish	23	4	1	.174
Donahe	16	2	0	.125
Fredrickson	12	1	0	.083



Jerry Donahe



Frank Kuper



Jerry Curtis



Gary Peterson



John Fromm and Coach Mark Salzmon talk it over before the big meet.

## TRACK

### MEET RESULTS

PLC 79	CPS 54	St. Martins 28
PLC 36	Fort Lewis 113 1/3	St. Martins 11 2/3
PLC 70 3/4	CPS 38 3/4	St. Martins 27 1/2
PLC 30	CPS 22 1/2	Western 108 1/2
PLC 34	CPS 17	Western 109
PLC 54	CPS 25	Central 82

The Lute track squad won two of its six meets this season. Once again the individual performance was outstanding, but the over-all team performance was hurt due to a lack of depth.

John Fromm has been undefeated in the javelin throw so far this year. He won 1st place in the NAIA District No. 1 track meet when he threw the spear 238 feet. This is the longest throw recorded in the Northwest. Fromm will compete in the NAIA, NCAA, and the National AAU events this summer. If he takes a 1st or 2nd in the AAU meet, he will have a chance to be on the American team traveling to Russia later this summer. John was awarded the George Fisher Memorial Trophy for his accomplishments as the outstanding senior athlete. Among them were his participation on the football and baseball team.

Tom Gilmer collected 35 1/5 points in the six triangular meets to lead the team and he was followed by Searcy with 32, and Lee with 30 1/4.



Field men. Row 1, L to R: K. Creely, R. Reep, C. Searcy, T. Gilmer. Row 2: L. Eliason, R. Hamlin, S. Gange, J. Fromm, and manager, P. Templin.



Sprinters and Runners. Row 1, L to R: G. Gebhard, L. Sheldahl, O. Dahl, J. Von Schrittz, W. Weinerth, D. Witmer  
Row 2: Lee, J. Jacobson, D. Schultze, N. Dahl, D. Nystrom, and coach, Mark Saitzman.



**John Fromm demonstrates the form that has made him a national champion.**



**Gebhard and Jacobson jump for speed.**



**Tom Gilmer jumps for distance.**

# TENNIS

It wasn't an outstanding season for the Lute netmen, but the young team gained much through experience.

Larry Peterson, a left-handed freshman led the team in individual scoring with 4 points. He was followed by Student Coach Jim Van Beek and Ken Gaul, another frosh showing great promise, who tallied 3 points each. Others included in competition were Dave Greg, Wally Hall, Ron Walsh, and Daryl Troedson. Van Beek commented, "We were inexperienced and our record wasn't impressive, but the individual matches were close in many cases. As the season progressed we improved and won two of our last three matches. The competition was strong throughout the league with some of their first men being among the best in the state."

## MATCH RESULTS

PLC	0	Central	4
PLC	1	Western	6
PLC	0	Seattle Pac.	7
PLC	2	Seattle U.	5
PLC	0	CPS	7
PLC	0	Western	7
PLC	4	CPS	3
PLC	4	Seattle Pac.	3
PLC	0	Central	7

R to L: Larry Peterson; Student Coach, Jim Van Beek; and Dave Berg. Missing: Ken Gaul and Wally Hall.

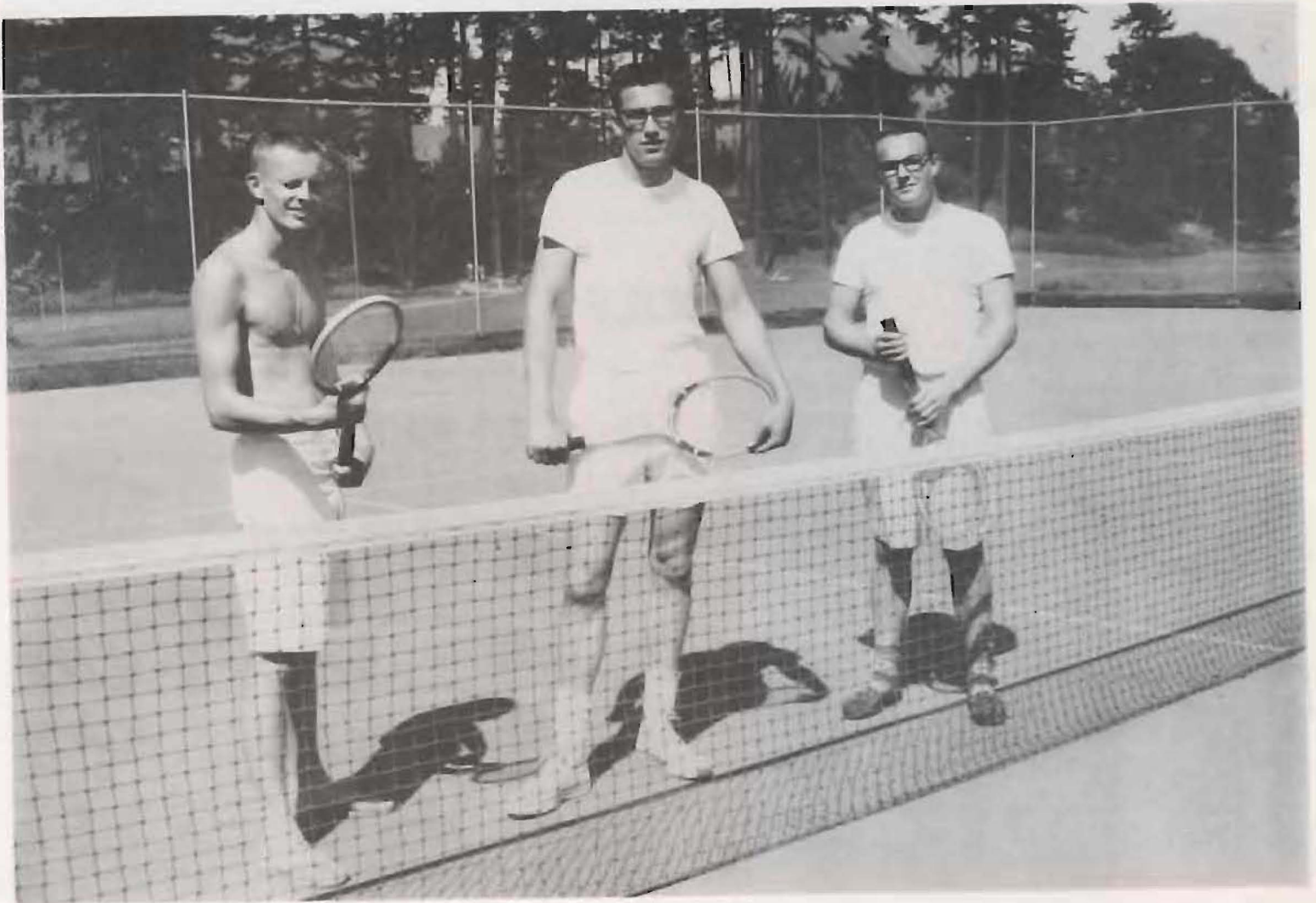



Row 1, L to R: Dave Haaland, Jim Hill, Stan Standifer. Row 2: Bob Sparling, Ron Hovey, Lynn Larson.

## GOLF

### MATCH RECORD

PLC	4½	Portland U.	13½
PLC	5½	Oregon State	
		Varsity	12½
PLC	10½	Oregon State	
		Frosh	7½
PLC	2	Seattle U.	16
PLC	10½	McChord AFB	7½
PLC	14	Puget Sound	4
PLC	12½	Western	2½
PLC	6	McChord AFB	12
PLC	5½	Western	9½
PLC	4½	Portland U.	13½
PLC	6½	U. of B. C.	5½
PLC	11	Puget Sound	4
PLC	½	Seattle U.	14½

The PLC golf team ended its season with a record of four won and one lost in the Evergreen Conference. The squad's overall record was 6 - 7.

The team will lose the services of Student Coach Don Hall through graduation and Bob Sparling through transfer to Oregon State. In his three years of competition at PLC, Hall won a total of 18 matches while losing only four and tying two. During this year he has averaged 72.75 strokes per round.

Sparling leaves a record of 17 wins, eight losses and three ties in his three years of competition at PLC, averaging 74.84 strokes per round.

The Lutes took 2nd place in the three-day Evergreen Conference Tournament. Sparling was low scorer the first day and third lowest in the tournament. The Western Vikings bettered the Lutes by only one stroke to win the tournament.





Director, Mark Salzman



Assistant Director, Gordon Gradwohl

## INTRAMURALS

### DISTRICT STANDINGS

Old Main (3) .....	1247.9
Ivy Hall .....	1181.2
Old Main (2) .....	1166.0
Eastern Parkland .....	1041.2
DeJardine's .....	707.1
Old Main (4) .....	637.3
Clover Creek Hall .....	625.0
Western Parkland .....	374.0
Tacoma .....	250.5
Faculty .....	148.2

### INDIVIDUAL STANDINGS

John Mitchell .....	820.5
Dave Bernsten .....	758.0
Jim Van Beek .....	737.0
Duane Moe .....	649.0
Roger Bakken .....	613.5
Denny Nelson .....	508.0
Don Arstein .....	499.0
Gerry Sheele .....	493.4
Jon Wefald .....	489.6
Gary Kieland .....	481.0



Row 1, L to R: John Wefald, Gary Kieland, John Mitchell. Row 2: Don Arstein, Dave Berntsen, Jim Van Beek, Duane Moe. Not pictured: Gerry Scheele, Roger Bakken, and Denny Nelson.



Eastern: Football and Volleyball. Row 1, L to R: D. Berntsen, J. Van Beek.  
Row 2: Buddrius, J. Johnson, F. Tobiason, R. Olsen, D. Hall.

FOOTBALL	WON	LOST	TIED
Eastern	9	0	3
Old Main (4)	8	2	2
Old Main (2)	7	4	0
Ivy Hall	4	5	3
Clover Creek	4	5	2
DeJardine's	4	5	2
Tacoma	3	5	3
Old Main (3)	4	6	1
Western	1	10	0

Eastern captured the intramural grid crown with an undefeated season. The champions won nine games and suffered no losses, but they were tied three times. Dave Berntsen threw sixteen touchdown passes for the leaders while Jim Van Beek scored thirteen touchdowns. Both of the Roadrunners were placed on the All-Intramural team along with Chuck Curtis, Roger Iverson, Roy Schwartz, Duane Moe, Dick Clare, Lynn Larson, and Frank Waterworth.

The Hesters from third floor Old Main came up from the B League undefeated to win the A League maple crown with its 13-3 record. Mark Salzman topped all scorers with 19.6 points per game. The Warriors and fourth floor Old Main tied at 12-4 to share the B League crown. John Mitchell made 85 out of 100 free throws, while second floor poured in 295 to break the record held by North (2).



Hesters: Basketball. Row 1, L to R: J. Sells, J. Wefald, G. Hagevik. Row 2: L. Erickson, R. Jorgenson, W. Johnson, L. Stordahl.

BASKETBALL	WON	LOST
Hesters	13	3
DeJardine's	13	4
Road Runners	13	4
Prairie Dogs	12	5
Ivy Hall	11	6
Clover Creek	10	7
Celtics	8	9
Brewers	5	12
Western	3	14
Warriors	12	4
Old Main (4)	12	4
Old Main (5)	11	5
Faculty	10	6
The Brains	6	11
Ivy Hall (B)	5	11
Clover Creek (B)	5	11
Stubs	3	13
Gunners	2	14

**TRACK**

Old Main (2)	65 1/5
Ivy Hall	55 1/5
Old Main (3)	24 1/5
Eastern	16 1/5
Old Main (4)	14
Tacoma	8
Faculty	4 1/5



Track winners—Row 1, L to R: 880 Relay, F. Waterworth, R. Roller, G. Dobler. Row 2: Low hurdles, R. Hylland; 100 yard dash and broad jump, J. Mitchell; High jump, J. Van Beek; 440, C. Chrontahl; 880, K. Lindaas.

Eastern had another successful volleyball season taking their 2nd straight crown with an undefeated season. Three of the Roadrunners won a spot on the All-Intramural team: Ralph Carr, Jim Van Beek, and Dave Berntsen.

Ivy Hall won the softball title for the second straight year. Since they were undefeated last year, they have lost only one of their last 12 games.

Second floor took the intramural track meet with a total of 65 1/5 points. Their relay team broke the record held by Western of 1953 by running the 880 yards in 1:40.5. Christie Crondahl ran the 440 in :55.8 to break the record previously set by Frank Olson in 1952.

For all intramural sports this year, 326 men participated a total of 4,428 times.

<b>SOFTBALL</b>	<b>WON</b>	<b>LOST</b>
Ivy Hall	7	1
Clover Creek	5	3
Old Main (2)	5	3
Old Main (3)	3	5
Old Main (4)	0	8



Ivy Hall: Softball—Row 1, L to R: D. Arnstien, J. Mitchell, G. Keiland, R. Larson, C. Williams. Row 2: R. Anderson, G. Lewison, C. Searcy, D. Savage.



**John Mitchell, Golf and Ted Meeske, Horse-shoes.**



**Tennis Singles: Rich Hamlin. Doubles: Dave Berntsen and Bruce Alexander.**



**Table Tennis Doubles: Sam Gange and Rich Hamlin. Singles: Dave Berntsen.**



**Jim Van Beek, Badminton and John Mitchell, free throws.**



Mrs. Olson assigns positions.



Margarethe takes her turn.

## GIRLS' SPORTS



Janice tries the new trampoline.



A familiar sight on Thursday night.

# Activities

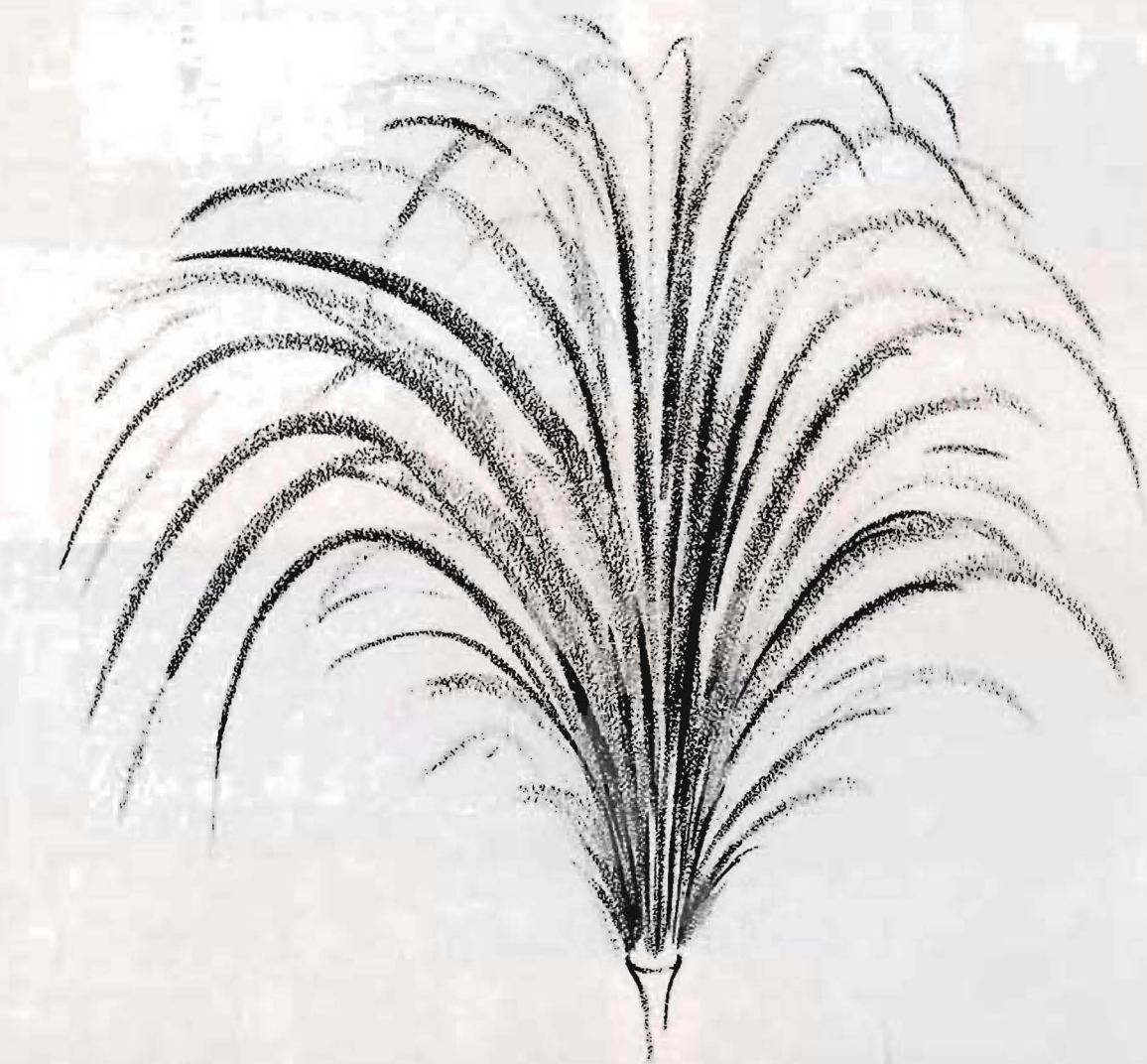

Editor: Karen Kuhblank

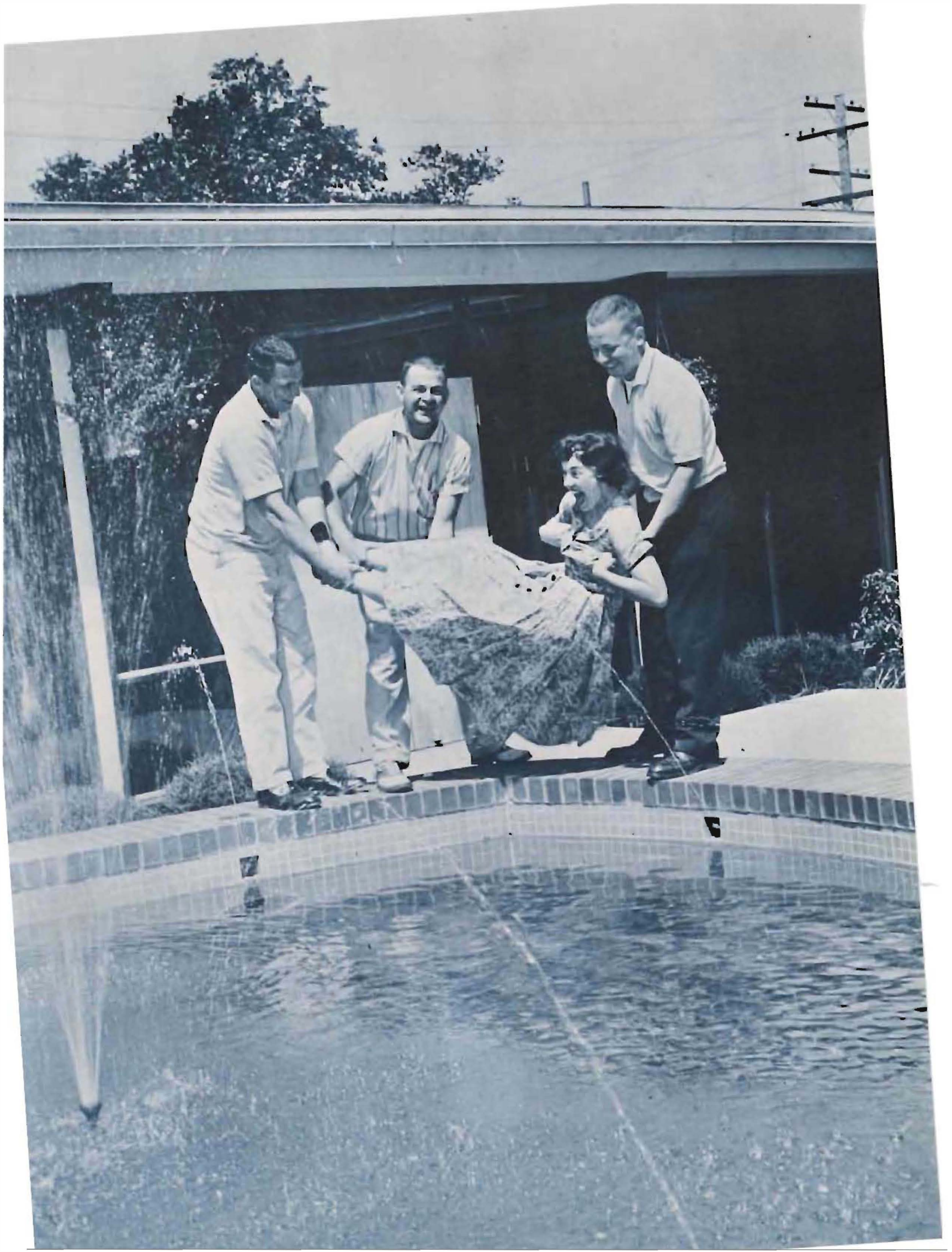

# ORIENTATION



P. L. C. coeds arrive at South Hall.



Spur gives campus information to new arrivals.



Dormitory counselors observe as new frosh unpack.



Dr. Eastvold greets new students at annual faculty reception.



# INITIATION



Hard to keep the tears away?



Backward frosh have race.



New style "stiff" shampoo.

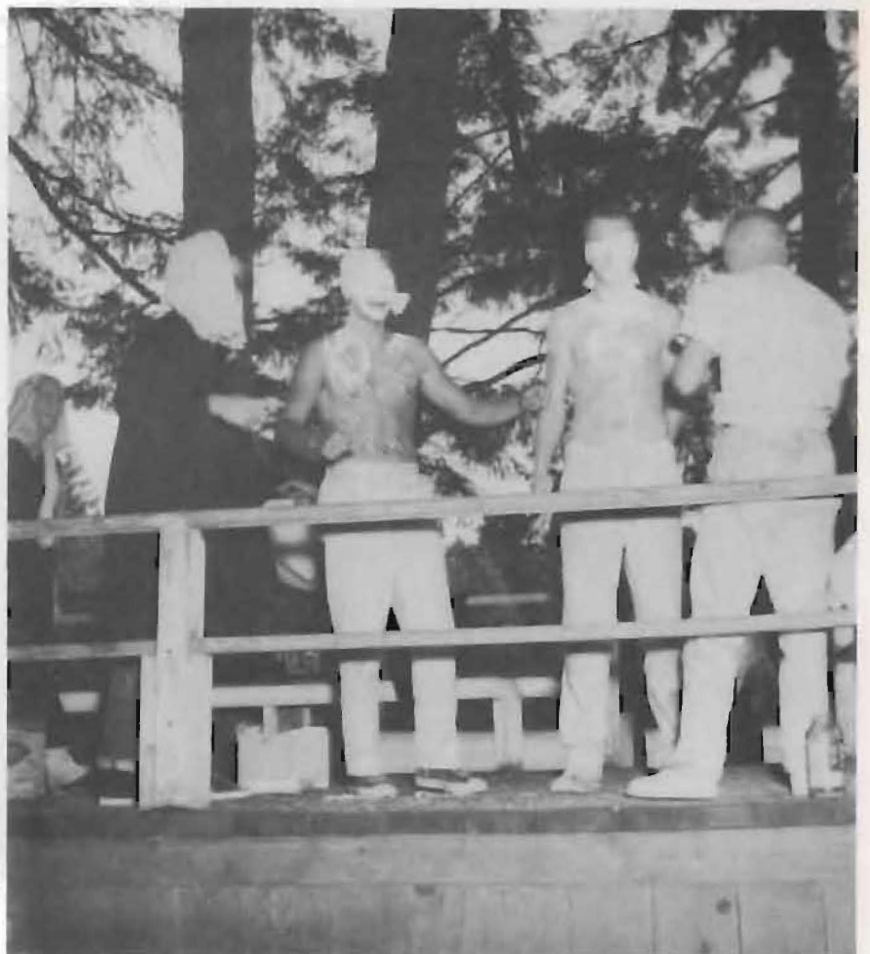

That's enough for one shave.



**MERLE MARTINSON**  
**HANDSOME HARRY**

# **HOMECOMING**

## **COURT**

**1957**



**TWILA SPRINGER**  
**HOMECOMING PRINCESS**



**MARILYN FORCE**  
**HOMECOMING PRINCESS**



**HOMECOMING QUEEN---ESTHER ELLICKSON**



Candidates for 1957 Homecoming Queen.



Mr. Fred Mills crowns Queen Esther I, as court looks on.



Homecoming float, "Saying it with Music."



Knighting of football captain, Lynn Calkins.



Crowning of Handsome Harry at Powderpuff game.



Co-chairmen of Homecoming, Karl Forsell and Teddi Gulhaugen.



Homecoming decorations at North Hall.



Blue Key Homecoming float, "Over the Waves."



Half time skit at Homecoming ball game.



Cheerleaders for Powderpuff game.



Girl's annual Powderpuff derby.



United States Navy Band entertains on P. L. C. campus.



Pretty P. L. C. coed models at College Style Show.

## FALL EVENTS



Speech professors admire college forensics trophies.



Artist Series entertainer, CHILLI WANG, delights students with her pantomines.



Donald Douglas congratulates winner at High School Student Congress.



Patrolmen check P. L. C. cars during safety contest.



Students enjoy new College Kiosk.



Children's theatre, "Flibbertygibbet"



Eastvold's entertain foreign students at Christmas Party.



A. W. S. annual Big-Little Sister Tea.



President David Knutson crowns Hazel Dell Hansen, Lucia Bride of 1957.

## LUCIA BRIDE FESTIVAL



Lucia Bride and attendants.



Spurs entertain in Scandinavian costume.





**LUCIA BRIDE---HAZEL DELL HANSEN**



Students join in traditional trimming of tree in CB-200.



Coeds paint decorations on windows in CMS.



North Hall gives annual Christmas party for Orphans.

## CAMPUS CHRISTMAS



"Scrooge" confronted by ghosts in "A Christmas Carol."



Children listen to the reading of "A Christmas Carol" by narrator Rodney Kastle.



Well known singing group, "The Four Freshmen," entertain students with popular concert.

## MOMENTS OF MUSIC AT P. L. C.



Famous piano duo, Luboshutz and Nemenoff, thrill students with concert.



Milton Katims conducts Seattle Symphony.



Miss Wickstrom pours at AWS officers' convention.



Bettelou Macdonald, chairman of High School Invitational Debate Tournament, presents sweepstakes trophy.



College choral group, The Madrigals, presented many fine concerts throughout the year.



"Who'll give me five dollars?"





Marv Harshman accepts gift from Letterman president, Curtis Kalstad, at All-School Athletic Banquet.



Mrs. Williams crowned queen of Mothers' Weekend.



Lutes drop a close one to the Denver-Chicago Truckers.



ASPLC hopefuls await oncoming student elections.



New ASPLC Officers: Jay Tronsdale, Vice Pres.; Donald Douglas, Pres.; Connie Thompson, Sec.; Robert Larson, Treas. 193



**SAGA KING—DONALD PETERSON**

**SAGA  
ROYALTY  
1958**



**SAGA PRINCESS—LINDA EFFINGER**



**SAGA PRINCE—THOMAS GILMER**



**SAGA QUEEN--- TONETTE ERICKSON**



Everybody pitches in.



Construction activity gets into full swing.



Mr. Gerrit VanderEnde crowns Tonette Erickson, Saga queen, 1958.



Queen's mother smiles on Saga Royalty.



The Lettermen revive Minstrel Show under direction of Gerald Bayne.



The Rhythaires entertain.





Student tries skill at Blue Key's "Shockers."



Bob and Patti take "Big Step" at the Junior Class Marriage Booth.

## SAGA

## CARNIVAL

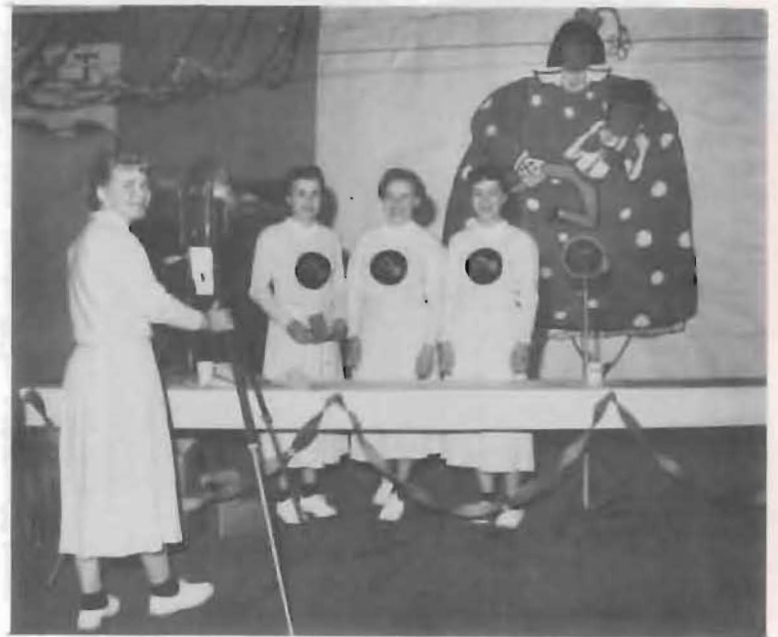

Spurs prepare to "shoot" victim.



Senior Class egg throw.



"See you all next year." 197



Construction continues late into the night.



PLC daffodil float, Thumbelina, wins second place.



"Some work, while others watch."



Campus gets a "clean face."



"Break time," is "snake time."



Children's Theater presents, "Jack and the Beanstalk."



Mattiwilda Dobbs presents vocal concert as last of Artist Series entertainers.



Professor Karl reads "The Creation," at Luther League Day.



Springtime brings initiations on PLC campus.



Dr. Eastvold receives the Lutheran Brotherhood Insurance Society Award in Education.



Faculty wives honor Mrs. Marv Harshman at going away party.



MAY PRINCESS JULIANNE JOHNSON



MAY PRINCESS JANET TOWE



Festival Attendants: Row 1. L. to R.: Clintina Wells, sophomore; Joan Ruud, sophomore; Delores Larson, junior.  
Row 2. Jean Trzil, freshman; Susan Frye, freshman; Joann Hanson, junior.



**MAY FESTIVAL QUEEN--COLEEN THERRIAULT**



Queen Coleen and the 1958 May Festival Court.



The "Dance of the Bamboo Poles."



The "Old Men" perform.



The beautifully dressed formal waltzers.



Folk art performers pose in full costume.



President David Knutson reads annual May Day Proclamation.



Sportscaster, Clay Huntington, crowns Queen Coleen.



Festival performers present traditional folk art.



Audience enjoys beautiful waltzes of festival performers.



Construction begins on new men's housing unit, Evergreen Court.



New Art Gallery opens with the first annual student art show.



Five worthy girls receive scholarships for honor work.



Excitement reigns high at annual Spur tapping.



25 junior women are admitted into the senior scholastic honorary-Tassels.

# AWS AWARDS TEA



"Who, Me?"



Senior Tassel pins one of new pledges.





Dean Hauge serves as foreign students entertain the Korean consul.



Alpha Psi Omega presents "Mousetrap," in unique arena theater setting.



"A hard left jab."



Comedy wrestling.



"Fancy footwork."



What about the other end, Fudd?



Champions clash at Lettermen's 3rd annual smoker.



PLC presents its contribution to the nursing profession.



Director of Nursing, Mrs. George Morken, "caps" student nurse.



Scene from play "A Man Called Peter."



206 Dr. and Mrs. Eastvold give PLC student body new outdoor swimming pool.



Dedication of new pool starts with "big splash."



Senior class president, Gene Peisker, delivers Senior Day address.



Seniors plant the traditional class shrub.



Duane Moe presents Senior class gift to President Eastvold and Mr. Haley.



Dr. and Mrs. Eastvold greet graduates at the annual president's reception.



Tassels serve at tea for parents of graduates, following commencement concert.



Professor Frederick Newnham gives vocal selections at commencement concert.



Climax to a well-earned education.



Dr. Warren of Whitworth delivers Commencement address.

## GRADUATION



# IN MEMORIAM



**ALLEN SCHACKEL**  
1938 - 1957



**MRS. C. K. MALMIN**  
1894 - 1958



**MIRIAM STOA**  
1937 - 1958



**DIANA PAUL**  
1938 - 1958



**JEANNETTE OLSON**  
1935 - 1958

The Pacific Lutheran College family was deeply saddened this past year by the death of five beloved members.

Allen Schackel of Port Angeles died November 9, 1957 in a Tacoma hospital following a week's illness.

Mrs. C. K. Malmin, housemother of Old Main passed away February 9, 1958 in a Tacoma hospital after a two month illness.

The three girls, Miriam Stoa, Diana Paul and Jeannette Olson, were killed in an automobile accident near North Platt, Nebraska, March 7, 1958 while traveling to an ELC Student Conference at Augustana College, Sioux Falls, South Dakota.

We rejoice in the knowledge that we have not lost these dear ones and that now they are joyfully serving their Lord in the Church Triumphant.

# Fountain of Life

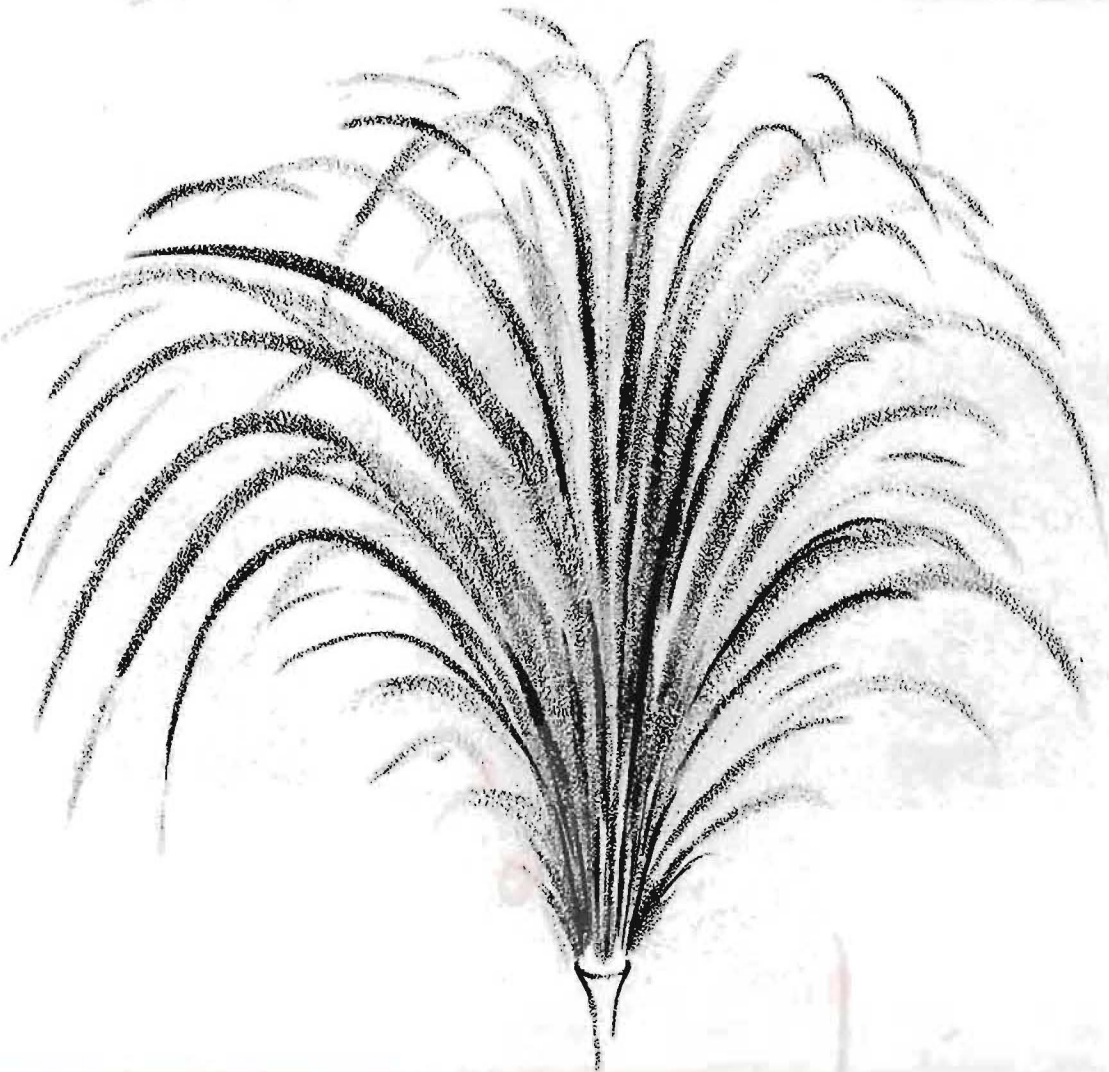





**INITIATION**

**HOMECOMING**







## CHRISTMAS

## ATHLETICS





**SMOKER**

**SAGA CARNIVAL**





**MAY FESTIVAL**

**GRADUATION**



FOR WITH THEE IS THE FOUNTAIN OF LIFE: IN THY  
LIGHT SHALL WE SEE LIGHT.

PSALMS 36:9

Another year at Pacific Lutheran is completed, but not forgotten. The book which you now hold in your hands will help retain the many memories for the future. I would like to take this opportunity to express my gratitude to the persons who have made this volume possible.

The photography in the Saga was taken care of by McKewen's Studio. A simple thank you seems insufficient for the tremendous task, but to you, Donna and Mac, that thank you comes from the bottom of my heart.

Another special word of thanks goes to our publisher, Berncliff Printers of Portland. I appreciate the personal interest that Mr. Bridges took in our book and for the valuable time that he donated to help complete the ad section and directories.

I wish to thank our advisor, Milton Nesvig, for the encouragement and the helpful hints that he gave me. Your patience was very much appreciated, Milt.

One of the toughest jobs of the year was tackled by our business manager, Jim Bullock. He not only put the Saga on its feet financially, but made the Saga Carnival a smashing success and helped to revive the Minstrel Show. It was a pleasure to work along side of you, Jim.

How can a person thank an assistant editor, who is not only a top assistant, but also tackles the job of copy editor and substitutes as a section editor? Teddi Gulhaugen, may I wish you all the success in the world on the 1959 Saga.

The cover of the Saga was designed by Don Anderson. The colored picture of Christ was painted by Jay Tronsdale and the art work was contributed by Dick Landgren. Thank you for a beautiful job.

A special word of thanks is also in line for all of the section editors. To Melva Fuhr for a splendid job on the administration, and to Karen Kublank for her wonderful activities section. To Liz Heins for her almost unimaginable task of completing the student section. To Joann Apker for taking the fine arts again, and the terrific task of Patti Ahrens as she again tackled the organizations and living groups. To Jim Haaland for the difficult job of putting the sports section together.

The staff was shocked by the loss of our religion editor, Diana Paul. Blessed be the memory of one of the hardest workers on this production.

Thanks to those who assisted the section editors—Paddy O'Callahan, Marlene Lorenzen, Gordon Gradwohl, Louis Spry, Bob Mortenson, Ron Jorgenson, Coleen Therriault, Doreen Zeuske, Rich Hamlin, and Diane Newsham.

The typing of copy was faithfully finished by Jean Trzil, Irene Koch, Julie Renhard, Arlette Knudsen, Sania Issacson, Mardell Soiland, Elaine Wacker, Carol Jenson, Doreen Nelson, and Marilyn Greenman. I would like to especially thank my sister, Donna, who typed and checked the entire index.

There are many others that need a word of praise. Penthouse Studio gave us their fullest cooperation on the Junior and Senior pictures; Roy Williams and Bill Holiday filled in with needed photographs; and George Doebler sold over a thousand dollars worth of advertising.

The Saga is completed and I would like to thank the student body for selecting me as editor of this book. May this Saga be a credit to a great institution—Pacific Lutheran College.

Duane Moe, Editor











# 1958 SAGA

## CHURCH DIRECTORY

The churches listed below act as patrons to our Saga. They have each contributed Five Dollars in order to help the Saga financially. We wish to thank these churches and their members for their support and interest.

### LUTHER MEMORIAL CHURCH

Pastor: Carl H. Mau, Jr.  
South Fifth and "I"  
Tacoma 5, Washington

### CENTRAL LUTHERAN CHURCH

Pastor: R. H. Redal  
N. Fourth and Tacoma Ave.  
Tacoma 3, Washington

### BETHLEHEM LUTHERAN CHURCH

Pastors: LaVerne Nelsen and Nolan Watson  
101 East 38th Street  
Tacoma 4, Washington

### FIRST LUTHERAN CHURCH

Pastor: Carl E. Rydell  
524 South Eye Street  
Tacoma 5, Washington

### BETHLEHEM LUTHERAN CHURCH

Pastor: L. Myron Lindblom  
3750 Angeline Street  
Seattle 8, Washington

### BALLARD FIRST LUTHERAN CHURCH

Pastor: Burton W. Smith  
20th Ave. N. W. and West 65th St.  
Seattle, Washington

### FIRST LUTHERAN CHURCH

Pastor: Norris R. Halvorson  
4105 California Ave.  
Seattle 16, Washington

### PHINNEY RIDGE LUTHERAN CHURCH

Pastors: Olaf A. Anderson and Robert G. Hillstead  
7500 Greenwood Ave.  
Seattle 3, Washington

### QUEEN ANNE LUTHERAN CHURCH

Pastor: G. J. Grewenow  
2400 Eighth Avenue W.  
Seattle 99, Washington

### MESSIAH LUTHERAN CHURCH

Pastor: Carlton L. Berg  
805 - 4th N. E.  
Auburn, Washington

### HOLY TRINITY LUTHERAN CHURCH

Pastor: Carl E. Fisher  
Chase and Lopez Sts.  
Port Angeles, Washington

### ST. PAUL'S AMERICAN LUTHERAN CHURCH

Pastor: Reinhold Schwindt  
Castle Rock, Washington

### TRINITY LUTHERAN CHURCH

Pastor: F. Warren Strain  
306 West 38th Street  
Vancouver, Washington

### SELBU LUTHERAN CHURCH

Pastor: C. Blaine Gunderson  
LaCrosse, Washington

### FAITH LUTHERAN CHURCH

Pastor: Jesse W. Essinger  
Division and 5th Ave. S. E.  
Soap Lake, Washington

### EMMANUEL LUTHERAN CHURCH

Pastor: Paul C. Wenske  
4th Ave. and Spruce St.  
Spokane, Washington

### PEACE LUTHERAN CHURCH

Pastor: F. H. Schwerin  
2201 N. Portland Blvd.  
Portland, Oregon

### CENTRAL LUTHERAN CHURCH

Pastor: Harold Aalbue  
18th and Potter  
Eugene, Oregon

### FIRST LUTHERAN CHURCH

Pastor: M. J. K. Fuhr  
1200 Tongass Ave.  
Ketchikan, Alaska

### EMANUEL LUTHERAN CHURCH

Pastor: F. E. Pietz  
206 S. Division  
Ritzville, Washington

### SPRINGFIELD LUTHERAN CHURCH

Pastor: Howard M. Lybeck  
1542 "I" Street  
Springfield, Oregon

### GOLDEN WEST LUTHERAN CHURCH

Pastor: D. B. Gilbertson  
Conrad, Montana

# ADVERTISING



George Doebler , ad manager.

## Concerning the Ads . .

Cooperation is the secret of anything that is a success. Without the help of many, this book could not have been a success. Special help has been received from the businessmen of this area through their advertisements.

We of the Saga would like to thank them and as they have supported us, let us support them.

*Congratulations, Grads*

# PARKLAND LAUNDROMAT

12171 Pacific Ave.

LE. 7-4600





## ***Wherever you may go . . . .***

Congratulations to each of you of the graduating class of 1957. It is not easy to win a college degree; one has to work for it, perhaps harder today than ever before. We applaud you for having successfully earned yours.

It has been a pleasure to come to know those of you who visited our Parkland office from time to time. We hope that at one or another of our 21 branches in the state, National Bank of Washington will continue to have the privilege of serving you.

Should we have an office in the city or town of your choice, stop in and introduce yourself. And if our people can help you with local information, or business introductions, or financial advice and service, they will be more than happy to do so.

**PARKLAND BRANCH**



*21 Banking Offices*

**MEMBER FEDERAL DEPOSIT INSURANCE CORPORATION**

*Congratulations Seniors --- Best Wishes Students*

---

**“It has been a pleasure to  
work with you another year.”**

---

**McKEWEN STUDIO**



# Parkland Light & Water Company

Parkland, Washington

Phone LE. 7-8569



L. to R.: Fritts Beitz, Martin Mathison, T. A. Lindgren, Mike Wutz, John Curtis, Harry Chambers.

Parkland is not incorporated. By farsighted management the Parkland Light and Water Company has made Parkland the most progressive suburb of Tacoma.

Besides the usual functions of such company, we serve the community with street lights and with fire hydrants free of charge. We have served Pacific Lutheran College and its students and faculty for over 45 years.

The Parkland Light and Water Company congratulates Pacific Lutheran College on its progress and pledges its continuous efficient cooperation.



OUR BEST WISHES, SENIORS

From Marv Tommervik

**PARKLAND FUEL OIL**





CONGRATULATIONS, GRADS OF 1958

MEDOSWEET DAIRY PRODUCTS SERVED DAILY  
IN  
PACIFIC LUTHERAN BOARDING CLUB

*Medosweet*  
DAIRY PRODUCTS

2431 Pacific Avenue





84th & PACIFIC BRANCH



LAKWOOD BRANCH



LINCOLN BRANCH

## ALL AROUND TOWN

*It has been a pleasure to serve the grandparents  
and the parents of today's students. We hope that we shall  
have the opportunity of serving you.*



WEST END BRANCH



13th & A STREETS

84TH AND PACIFIC BRANCH



# PUGET SOUND NATIONAL BANK

TACOMA'S FRIENDLY BANK — ESTABLISHED 1890  
CONVENIENT NEIGHBORHOOD BRANCHES  
MEMBER: FDIC



K STREET BRANCH



MAIN OFFICE





*... our warmest thanks for  
splendid cooperation this  
past year...*

*Penthouse Studio*  
*... official photographers*  
*of the Saga...*



# YOU ARE INVITED TO OUR

## *Anniversary*

## *Celebration!*

1958 is our 40th Anniversary year. To join the celebration, just open any of the wonderful Nalley products and help yourself. From Chili Con Carne to Potato Chips . . . from Barbecue Sauce to Tang, there's a whole family of fine foods for your enjoyment.

Look for the name NALLEY'S and have more good eating every day.

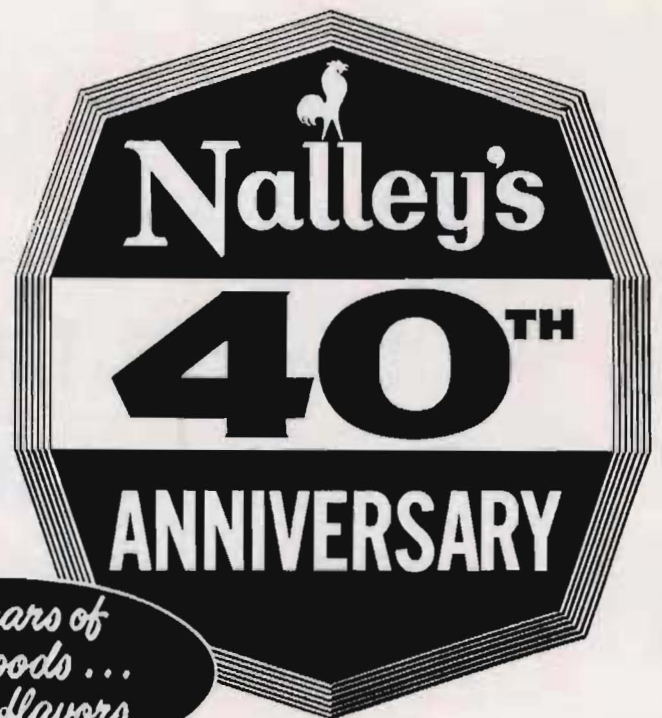

## CENTRE CLEANERS

*Just one block off campus*

Dry Cleaning ★ Laundry Service  
Water Proofing ★ Sweaters are our Specialty  
Dying ★ Moth Proofing ★ Alterations and  
Repairs ★ Press while you wait

**ONE DAY SERVICE ON REQUEST**

LE. 7-4300

Garfield Street



# THE HOME OF THE *Rich-Burger*

**RICH'S SHAKES ---- RICH FREEZE**

*We make our own Pizza*

**Rich's Drive-In**

PARK AVE. AND AIRPORT ROAD

PRINTERS OF YOUR MOORING MAST

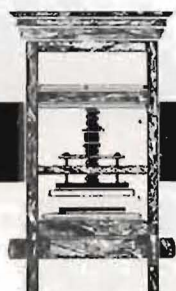

**PARAGON**  
**PRINTERS, INC.**

FINE PRINTING - LITHOGRAPHY

11802 Pacific Ave.

Phone LE. 7-7100



Best Wishes

*From*

**Dr. Charles A. Green, Jr.**

**OPTOMETRIST**

254 South Eleventh  
Tacoma 2, Washington

"GROWING WITH P.L.C.  
SINCE 1894"

**WASHINGTON HARDWARE  
and Sports Shop**

918-24 Pacific Ave.



**JOHNSON-COX CO.**

*Printers*

*Bookbinders*

*Lithographers*



724 - 726

Pacific Ave.

Tacoma

# Woodworth & Company, Inc.

## GENERAL CONTRACTORS

Congratulating you on progress you have made in creating educational facilities for the community

1200 East D St.



BOOK STORE

P  
L  
C

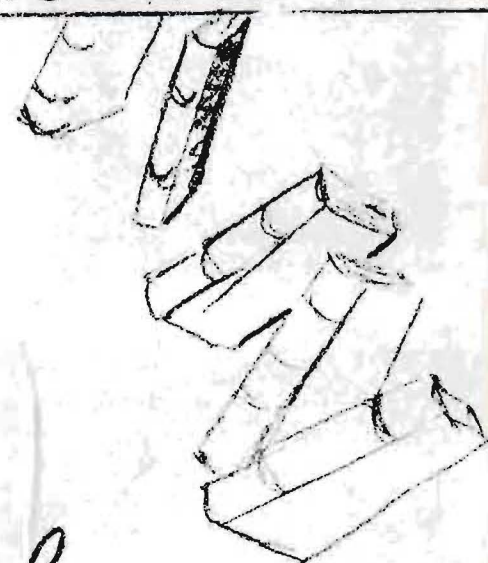

for your every need...

*Have an Expert do your Cleaning*



**Daily pick-up and delivery service**

**Dry Cleaning ★ Laundry Service  
Water proofing ★ Sweaters are our specialty  
Dying ★ Moth Proofing ★ Alterations and  
Repairs ★ Press while you wait**

**ONE DAY SERVICE ON REQUEST**

LE. 7-5361

11416 South Park

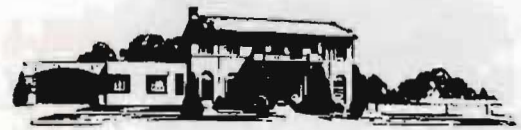

**C. O. LYNN CO.**

**Mortuary**

717 Tacoma Ave.

MA. 7-7745

Tacoma, Wash.



*Congratulations*

# GRADUATES

OF '58

From

**Busch's  
Drive-In**

3508 South Tacoma Way



BEST WISHES, GRADS OF 1958

from

## Central Market

*Wholesalers to*  
Restaurants, Hotels and Grocers

Serving You Through  
The PLC Boarding Club

Telephone BRoadway 2-0142  
1122 Market Street  
Tacoma, Wash.

# Congratulations

**CLASS OF '58**

*from*

**Standard Grocery Company**  
WHOLESALE GROCERS  
614-16-18  
PUYALLUP AVE.  
TACOMA 1, WASHINGTON



2-DAY DELIVERY SERVICE

FREE PICK-UP and DELIVERY

## APEX CLEANERS

*"Serving The PLC Area"*

PHONE GR. 2-6400

1208 SO. 56TH ST.

**VAUGHAN'S FOR VALUES**

REMODEL - REPAIR - REROOF  
BUILD A FENCE OR GARAGE  
EASY MONTHLY PAYMENTS

**VAUGHAN'S  
PACIFIC AVENUE LUMBER CO.**

84th and Pacific

GR. 4-9515



**Enjoy Good Eats at  
THE DARI DINER**

Hamburgers - Hot Dogs

Shakes and Malts

Soft Cream Cones - Sundaes

**10018 PACIFIC AVE.**

**TACOMA, WASH.**

***The* STATIONERS, Inc.**

Office and School Equipment and Supplies

926 Pacific Avenue

MA. 7-2153

927 Commerce St.

1 and 2 Bedroom Units  
with Radiant Heat

Weekly Rates  
Monthly Rates

## BLUE SPRUCE MOTEL

Mt. Rainier Hiway  
12715 Pacific Ave.

Jack & Arleen Blossom  
Phone LE. 7-3955

WHEREVER MEN MEET  
YOU'LL HEAR SOMEONE  
SAY A GOOD WORD FOR



SALES APPRAISING RENTALS INSURANCE

## Carl T. Lindgren

Realtor

410 Garfield St.

Parkland. Wash.



## BEITZ SERVICE STATION

SHELL LUBRICATION

Gas - Tires - Batteries

Airport Road and  
Pacific Avenue

LE. 7-8539  
Tacoma, Wash.

FRED L. WAHLERS

Dispensing Optician

417 MEDICAL ARTS BUILDING  
TACOMA 2, WASH.

**BLUE SPRUCE  
SERVICE**

*"Union Oil Products"*  
12705 Pacific Avenue  
L.E. 7-9996

TRAV DRYER - FLORENCE DRYER - GERRY DRYER

**DRYER MORTUARY**

PARKLAND

220 So. 134th St.



*Compliments of*

**Lund Floral Company**

9021 Pacific Ave.

Tacoma 4, Washington

**Buy BUCHAN'S**

**THE BONNIE GOOD BREAD**  
at Your Grocers

*Now Baked in Tacoma*

**3802 So. Yakima**

Best Wishes from

**Diane's Apparel**

134th and Pacific Ave.

L.E. 7-4800

(Big Bear Shopping Center)

# Holroyd Company

5047 SOUTH WASHINGTON ST.

**Ready-Mixed Concrete**

# LLOYD DILLINGHAM

**Richfield Service**

Motor Tune Up -- Lub. Jobs -- Brake Service

Garfield and Pacific      Parkland, Wash.



# College Golf Course

OPEN TO PUBLIC — CLUB RENTALS

*New and Used Golf Equipment*

The Lower Pacific Lutheran  
College Campus

Joe Greco

Parkland



# SOINES

Shoe

Stores

Al & Malcolm Soine

Parkland - Tacoma



*Robert J. Scott Co.*  
MANITOR SUPPLIES

1920 PACIFIC AVE. MA 7-5394  
TACOMA 2, WASHINGTON

Best Wishes and Success in

the Future

For the Best in Variety

Shop

**Shop-ette**

Variety & Dept. Store

(Next to Big Bear)

*Congratulations, Grads*

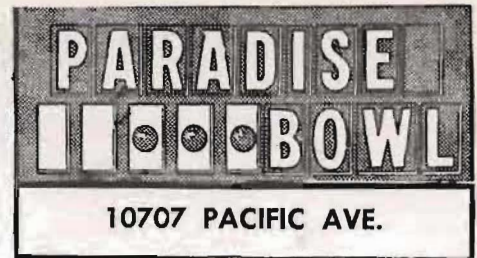

*Phone*

**LE 7-6012**



**Congratulations Grads**

of 1958

**Jensen's Barber Shop**

**Congratulations Grads**

*Puget Sound Nursery  
& Gift Shop*

36 Years at

9201 Pacific Avenue

**BIBLE-BOOK CENTER**

J. RAYMOND HEMMINGER

740 Broadway, Tacoma

*"The HOME of Sound  
CHRISTIAN LITERATURE"*

## PLEASURECRAFT MARINE

9001 PACIFIC AVENUE  
TACOMA 4, WASHINGTON  
Boats — Boating Supplies  
Johnson Outboards

DICK WILLIAMS

GR. 4-0537

## FORRESTER, INC.

Real Estate  
Insurance  
Mortgage Loans

917 Pacific Avenue

BR. 2-8325

Success to the 1958 Grads

## *Stella's Flowers*



12173 Pacific

LE. 7-0206



## ART'S SHOE SHOP

315 Garfield Street

LE. 7-8771

Parkland, Wash.

"Shoes for the Family"

Hand Tooled Purses and

Shoes to Match

TAXICABS RECAP THEIR TIRES

LET

## SHAUB-ELLISON CO.

RECAP YOUR TIRES  
FOR  
SAFETY AND ECONOMY

19th and Pacific Ave.  
Tacoma

5th and E. Main  
Puyallup





## ESTHER'S NOOK

Infants' and Children's

Wear

408 Garfield St.

Parkland 44, Wash.

"Best Wishes to the

Class of 1958

## YOUNG'S GIFT SHOP

Parkland, Wash.



## PARKLAND The Rexall Store PHARMACY

Pacific Avenue and Airport Road

LE 7-8636

TACOMA, WASH.



*Compliments*

*of*

## SUBURBAN REALTY, Inc.

ERNEST S. HARMON, *Broker*

11302 Pacific Ave.

Tacoma, Wn.

BEST WISHES, GRADS  
of 1958

# Johnson Drugs

(Walgreen Agency)

LE. 7-0221      210 Garfield St.  
Parkland, Washington





PRETEST PAINTS



**BUILDERS HARDWARE**



• PLYWOOD • DOORS • SASH  
• FENCING • INSULATION & ROOFING  
• SPACE MASTER - RA-TOX  
& SPACE SAVER FOLDING DOORS

PLENTY OF PARKING  
**6402 S TACOMA WAY**  
OPEN SAT. 8:00 A.M. TO NOON  
WE DELIVER



**CHAMBERS  
CREEK  
LUMBER CO.**  
INCORPORATED

FINANCING AVAILABLE

**HOLADAY & EDWORTHY, INC.**

Sheet Metal and Roofing Contractors

6240 So. Tacoma Way, Tacoma 9, Wash.



**W. G. Atkinson Co., Inc.**

766 Commerce St., Market 8337

Tacoma 2, Wash.



Education, both academic and spiritual, contributes  
greatly to the enrichment of our lives.

*Berncliff Printers & Lithographers—Portland*  
*Producers of the SAGA—1958*



## forest products for tomorrow are growing on tree farms today...

*Quality homes of wood are still America's best building buy. Many of the finest are built of beautiful west coast lumber sold under Weyerhaeuser's 4-Square trademark.*



All across America, tree farm lands that were harvested to provide wood for past and present generations are green with growing trees. Rooted in rich forest soil amid the stumps of their elders, these new timber crops will supply an abundance of useful forest products to meet *future* needs. This pattern of harvesting and restocking can go on indefinitely through proper management of commercial timberlands.

Forestry techniques used on Weyerhaeuser tree farms, for example, are intended to maintain a perpetual balance in the cycle of tree growth and harvest. By measuring the amount of new wood being grown on company lands, our foresters are able to establish the volume of merchantable timber to be cut. After each harvest, the land is put back into production through planned reforestation programs. These practices, together with constant protection against fire, insects and disease will enable our timberlands to produce a continuous flow of wood...*forever*.

The prophecy of a steady rise in the future demand for wood emphasizes the importance of good forestry today. *Write us at Box A, Tacoma, Wash., for a free booklet on industrial forestry, Promise of the Trees.*

### Weyerhaeuser Timber Company

*making forestlands serve America better by scientific management*

RECOMMENDED

4-208402

