

REPORT TO INVESTORS

1991-92

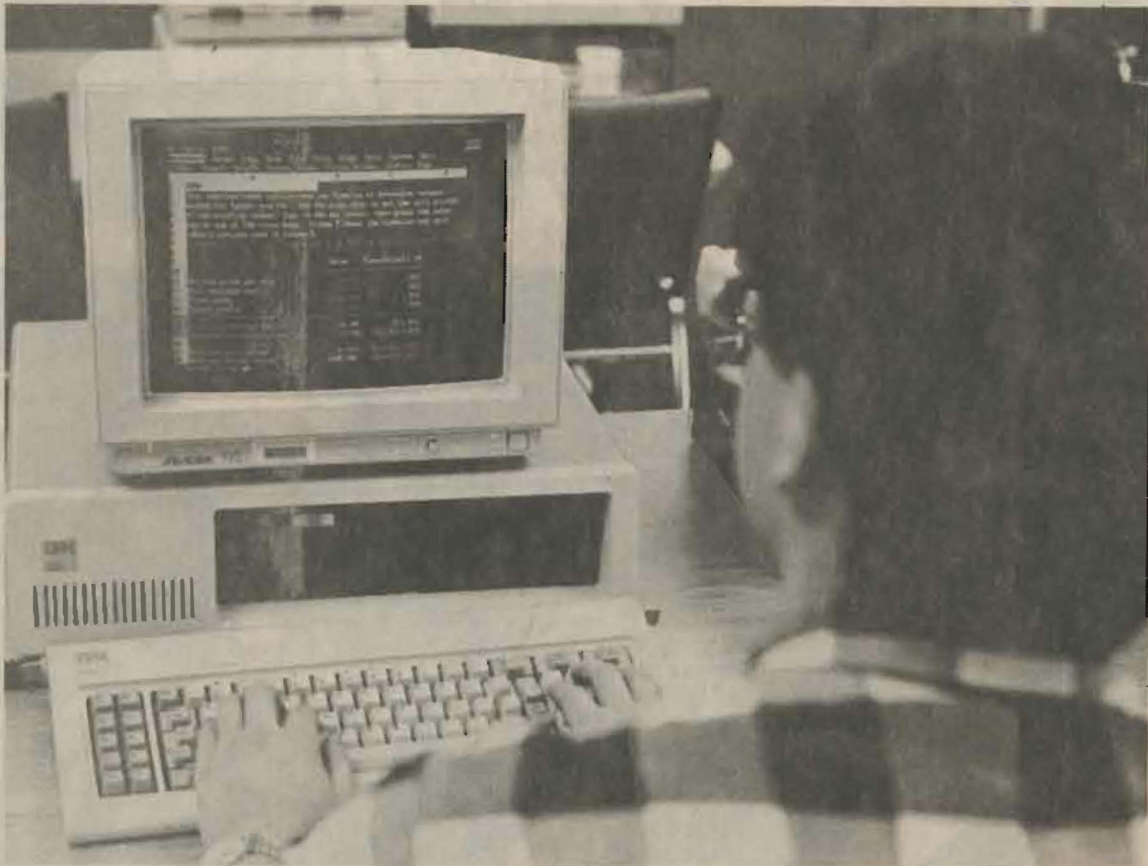

PACIFIC LUTHERAN UNIVERSITY

Contents

<i>President's Message</i>	3
<i>Vice President's Message</i>	4
<i>University Highlights</i>	6
<i>The Centennial Fund — Final Report</i>	12
<i>The Annual Fund</i>	20
<i>Alumni and Friends</i>	21
<i>Churches</i>	32
<i>Businesses and Foundations</i>	35
<i>Alumni Honor Roll of Donors by Class</i>	40
<i>The Heritage Society</i>	67
<i>Capital and Endowment Gifts</i>	69

Editor: John Aakre



President's Message

The 1991-92 school year was a milestone in the history of Pacific Lutheran University. It was so, primarily, because it marked the conclusion of the Rieke years at PLU. These were seventeen remarkable years in which Bill and Joanne led this great university with unequalled dedication and broad vision. The growth and development of PLU and the achievements of the PLU family during this time are an amazing story and a source of joy for all of us who love this university.

It is appropriate that President Rieke's final year would also mark the conclusion of the Centennial Fund—Shaping Tomorrow. Begun in 1985, with a daunting goal of \$30 million, the campaign drew to a close on December 31, 1991 with commitments totalling \$41.8 million. This Report to Investors details the story of the Centennial Fund and also chronicles many highlights of the past year. The accomplishments of faculty, students and staff paint a remarkable portrait of a vital and diverse university community. This report is dedicated to all of you who helped write this latest, happy chapter in PLU's development.

The achievements of the Rieke years and the Centennial Fund have strengthened the foundations from which PLU now moves into its second century of service. My wife, MaryAnn, and I are honored to join with you in building an even stronger university. The recent past provides momentum for the days ahead. That is why PLU's future may be addressed in hope and confidence.

The first foundation for PLU's future is encapsulated in the university's centennial theme *Educating for Service*. Drawn directly from PLU's Lutheran theological tradition, *Educating for Service* calls us to an educational mission that is distinctive and increasingly relevant. Our goal must remain that of educating men and women who are competent, caring and prepared to live lives that are both productive and meaningful.

The second foundation is found in the sheer quality of the institution and its people. PLU's academic program offers breadth and depth of opportunity that are seldom found in a small university. PLU's faculty and staff are top quality, dedicated to serving students, and loyal to the future of this special place. I have been most impressed by my opportunities to meet with PLU students—they come to us with high motivation, significant ability, and strong values.

The third foundation is you—each of you who cares about this place and, by your support, gives witness and evidence of your commitment to PLU's future. As a private university, that future depends on you. We need your support—and so we ask boldly, and thank you sincerely! We who work here pledge to be good stewards of your gifts. We seek your continued advice and counsel, your prayers and your investment in Pacific Lutheran University.

Sincerely,

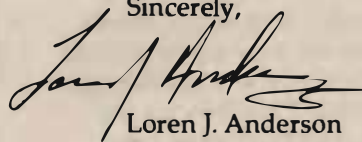

Loren J. Anderson
President



Vice President's Message

As your new Vice President for Development and University Relations, I applaud the generous financial and personal support you've shown for PLU over the past year, and throughout the decade-long Centennial Fund —*Shaping Tomorrow* Campaign. We are deeply grateful for your increased support in Fiscal Year 1991-92, during which your contributions reached a record high of \$6,030,967 — a 13% increase over last year's giving. Encouraged and strengthened by your support, our faculty and staff generated an additional \$792,394 in the form of grants and contracts from public and private sources for enhanced equipment, research, scholarship and community service projects.

Fiscal year 1991-92 was indeed a banner year. Thanks to more than 2,100 alumni, friends, businesses and churches who made unrestricted contributions to PLU's Annual Fund, Q Club support topped the \$1 million mark in annual contributions for the first time in its history. These gifts provide vital support for scholarships, faculty salaries, library resources, and other activities that enhance the quality of education at PLU. I am equally delighted that alumni support set new highs. Alumni giving to both annual and capital projects exceeded \$1 million for the first time and Alumni Annual Fund gifts increased a remarkable 23%.

Last year also brought closure to a highly successful Centennial Fund campaign, which raised more than \$41.8 million, in cash and pledges and an additional \$6.5 million in irrevocable deferred gifts. As one who can take no credit for the campaign's success, let me say that \$30,000,000 was an ambitious five-year goal by all standards. That the goal was substantially exceeded is testimony to the dedication of your leadership and the quality of PLU's programs and product.

Many of you played pivotal roles in the Centennial Fund campaign's success. I extend our deepest gratitude to the major donors and campaign leaders listed on pages 16-19 of this report. More than 200 dedicated campaign volunteers nationwide helped assure the campaign's success, and the results of their efforts will be felt for years to come. Our hats are off to them for making the campaign's theme, "*Shaping Tomorrow*" a reality.

As PLU begins its second century of service, we will depend on your continued financial support, volunteer leadership, and counsel. A major goal of our efforts will be to significantly strengthen PLU's endowment so that the quality education our students expect and deserve may be sustained throughout future years of environmental fluctuations and challenges. Your past support has enhanced and protected PLU's academic quality and tradition of service. With your help, I know we can secure an even stronger future for PLU.

Yours truly,

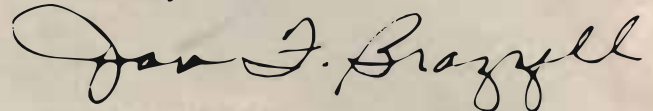

Jan F. Brazzell, Ph.D.
Vice President for Development and
University Relations



Summary of Contributions by Source 1991-92

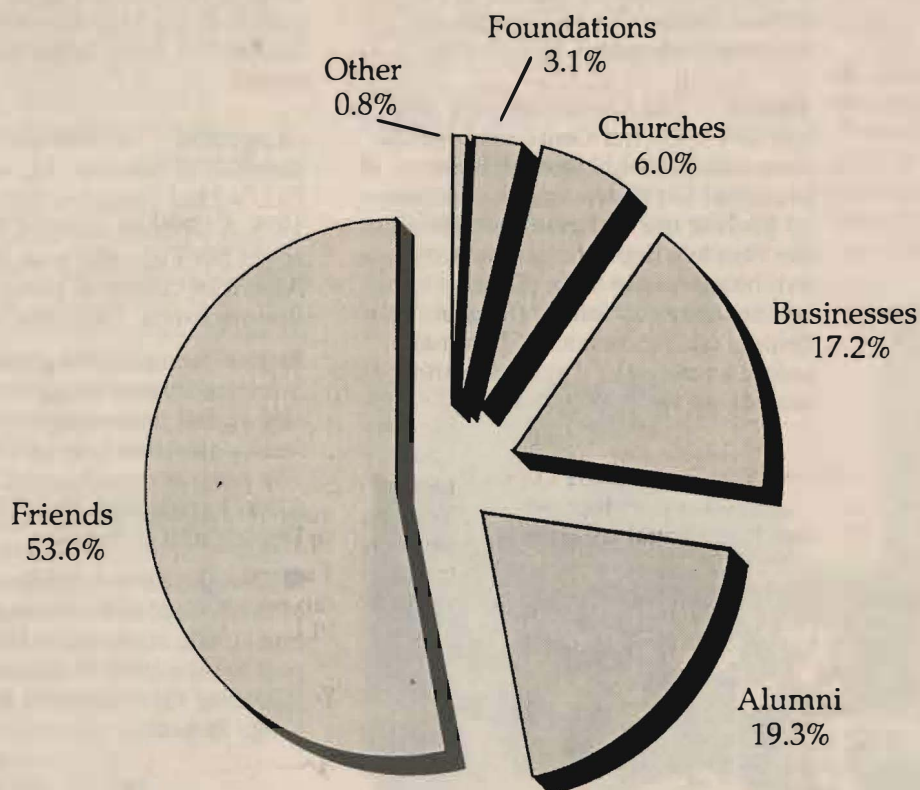

SOURCE	PERCENTAGE OF	
	GIFTS	TOTAL
Alumni	\$1,046,478	19.3%
Friends	\$2,907,627	53.6%
Businesses	\$ 933,603	17.2%
Foundations	\$ 168,916	3.1%
Churches	\$ 328,934	6.0%
Other	\$ 41,833	.8%
Subtotal	\$5,427,391	100%
Designated Scholarships	\$ 603,576	
Total	\$6,030,967*	

* An additional \$792,394 was raised by faculty and staff in the form of grants and contracts.

University Highlights 1991-92

The beginning of the year marked the climax of PLU's memorable centennial observance, and the close of the year signaled the end of Dr. William Rieke's 17-year tenure as university president. In between . . .

June The Centennial year was officially over, but Centennial events were not. The PLU football team brought PLU international attention by playing the first ever football in the People's Republic of China. Exhibition games were played against Evangel College (Mo.) in Beijing, Guangzhou and Shanghai before a national TV audience and crowds up to 50,000. *Photo A*



■ The Choir of the West and University Orchestra Strings also toured East Asia, and the University Chorale and Wind Ensemble toured Scandinavia. Some choir members participated in an unplanned concert on the Great Wall of China. The groups in Scandinavia performed at the Bergen International Music Festival. *Photo B*

July Campus pastor Susan Briehl was one of two pastors chosen to conduct morning Bible studies at the national youth gathering of the Evangelical Lutheran Church in America in Dallas, Tex. The event brought together 27,000 teen-aged Lutherans. *Photo D*

■ Two PLU softballers excelled during the 1991 Pan American Games. Debbie Hoddevik and Brenda Dobbelaar started in most games as the U.S. dominated nine contests to bring home the gold medal.

August A 1989 alumna, Sara Rehfeldt of Moscow, Id., became PLU's 22nd Fulbright Scholar since 1975. A German major at PLU, she spent her Fulbright year teaching American culture at a high school in Braunschweig, Germany.

■ The Tacoma MESA Middle School Summer Science Program for seventh and eighth grade minority and female students was held at PLU. The program was funded by a \$39,972 grant from the U.S. Department of Energy.

■ Dwight Zulauf, the founding dean of the School of Business Administration (1960), returned to his former post for the 1991-92 academic year, following the retirement of Gundar King. *Photo C*



C



B



D

September Groundbreaking ceremonies for the new Mary Baker Russell Music Center were held Sept. 10 in conjunction with Opening Convocation. Participating in the ceremony were two of the major donors, Mrs. Russell and George Lagerquist. Lagerquist's name will grace the 524-seat concert hall within the Center. A third major donor, Elbert Baker II, Mrs. Russell's brother, was unable to attend.

Photos E, F

■ Gordon and Alice Kayser of Milwaukee, Ore., received a Distinguished Service Award during Opening Convocation. The Kaysers, who have established endowed scholarships for nursing and engineering students at PLU, also participated as major donors and volunteers on behalf of the Centennial Fund campaign.

■ The PLU community was saddened by the Sept. 15 death of President Emeritus Robert Mortvedt at the age of 88. Mortvedt served as PLU president from 1962-69. In addition to building academic quality, Mortvedt oversaw the construction of eight major buildings, including the library named in his honor. Photo G



E



F

■ Some 60 university congregation participants climbed on Mount Rainier Sept. 21 in a symbolic recreation of a historic PLU event. In 1896, Pacific Lutheran's first music professor, Carlo Sperati, led his Concert Band from Longmire to Camp Muir at the 10,000 foot level, where they played "A Mighty Fortress is Our God." This time the climbers sang the great Lutheran hymn.

■ An electrical engineering major was added and a new Department of Engineering created for the 1991-92 academic year. Students can now earn a bachelor of science degree with a major in electrical engineering.



G

■ U.S. News and World Report once again placed PLU among "America's Best Colleges," ranking it eighth in the West. PLU also was one of 353 top colleges and universities in the U.S. selected for inclusion in Peterson's Competitive Colleges 1991-92, one of the nation's leading college guides. Photo H

■ Three professors earned the annual Burlington Northern Foundation Faculty Achievement Award for outstanding teaching and scholarship. They were Beth Kraig, history; Norris Peterson, economics; and Gregory Youtz, music.

Photos I, J, K



I



J



K



H

October Four persons were honored at the Alumni Association's annual awards banquet Oct. 19. They were Distinguished Alumnus Dr. Al n Rowberg '66 of Bellevue, Wash., a radiology and bioengineering professor at the University of Washington; Outstanding Alumnus Kate Haas '84 of Tacoma, managing director of the Tacoma Actors Guild; Outstanding Young Alumnus Jodie Gilmore '85 of Cary, N.C., a technical writer for SAS institute; and PLU Professor Emeritus of Sociology Dr. John Schiller, who received the Heritage Award. *Photos L, M, N, O*

■ Six of PLU's athletic greats were inducted into PLU's Athletic Hall of Fame. They were Chuck Curtis, Roger Iverson and Jim Van Beek, who comprised the "Big Tree" of the basketball dynasty of the late '50s; Dianne Johnson, PLU's first three-sport All-American; and Earl Platt and Sig Sigurdson, football greats of the late '30s and early '40s. *Photo P*



L M



N O



P

November PLU President William Rieke delivered a major address on international education at an International Symposium Commemorating the 50th Anniversary of A ia University in Tokyo.

■ Elbert Baker II of Tacoma, one of the major donors to the Mary Baker Russell Music Center project, pledged an additional \$500,000, doubling his gift to the project that will bear his sister's name.

■ PLU announced the receipt of a \$188,348 grant from the National Endowment for the Humanities. The grant supports an innovative new program integrating foreign language study into campus cultural studies programs.

December The PLU Board of Regents announced the selection of Dr. Loren J. Anderson, 46, as PLU's 12th president. The executive vice president at Concordia College, Moorhead, Minn., succeeded Dr. William Rieke, who retired June 30, 1992. A 1967 graduate of Concordia, Anderson served as an administrator at his alma mater for 16 years. *Photo Q*



Q

■ Jerold Armstrong of Joliet, Ill., received an honorary doctor of science degree from PLU during winter commencement exercises Dec. 14. The president of UIC Inc., a \$16 million manufacturer and distributor of chemical test equipment, is a 1960 PLU graduate serving on the PLU Board of Regents. *Photo R*

■ PLU also honored Brian Ebersole of Tacoma, the Washington State House Majority Leader. In his roles as majority leader and member of the house budget and higher education committees, Ebersole played a leadership role in creation of the Washington State Educational Opportunities Grant, which provides financial aid to place bound students. *Photo S*



R



S

■ Eleven faculty members were honored upon their retirement in December. They were Charles Anderson and Fred Tobiason, chemistry; Carrol Debowler and Marlis Hanson, education; William Gilbertson, social work; Sherman Nornes, physics; Lois Rhoades and Joan Stiggelbout, nursing; Eldon Schafer, business administration; Ernst Schwidder, art; and Ann Tremaine, music.

■ The appointment of Dr. Earl Smith as chair of the Department of Sociology was announced. Smith, the chair of the Department of Comparative American Cultures and associate professor of sociology at Washington State University, assumed his new duties in September. He has a national reputation as a scholar in the field of race relations. *Photo U*

■ The PLU Q Club achieved its 1991 goal of \$1 million in gifts in a single calendar year. The milestone for the 20-year-old donor organization was exceeded by over \$20,000. More than 2,100 Q Club members contribute unrestricted funds that underwrite scholarships, faculty salaries and academic programs.

■ The Lutes once again found themselves playing for national NAIA championships. The women's soccer team was successful, earning its third national title. The men's football team, playing for its third title, lost to Georgetown (Ky) 28-20. *Photo X*

January On New Year's Day, Dr. Alexi Kireyev was still a senior economic advisor to Mikhail Gorbachev, who had resigned a week earlier as president of the Soviet Union. Less than a week later Kireyev was teaching an Interim course at PLU. Title of his course was "The Soviet Union in Flux: Challenge and Opportunities." *Photo T*

■ The successful completion of PLU's Centennial Campaign was announced by Luther Bekemeier, vice president for development, at the January meeting of the Board of Regents. The total of \$41.8 million surpassed the campaign's \$30 million goal.

■ An international business consultant and educator from Atlanta, Ga., was appointed dean of the PLU School of Business Administration. Dr. Joseph McCann, who assumed his duties June 1, had been a consultant for Egon Zehnder International and a member of the faculty of Emory University in Atlanta. *Photo V*

■ Four deferred gifts announced in January added more than \$1 million to trust funds that will eventually become part of the PLU endowed scholarship fund. They included the largest charitable gift annuity in PLU's history from Lyle and Iris Jacobson of Eugene, Ore. Other donors were Dawnel Lamb of Woodinville, Wash., Charles and Etta Smithson of Sequim, Wash., and Gerry and Linda Evanson of Steilacoom. During the fall PLU received houses from Dr. Fred and Ann Deal of Wenatchee and (the late) Orlando and Myrtle Lee *Photo W* of Parkland.



U



V



W



T

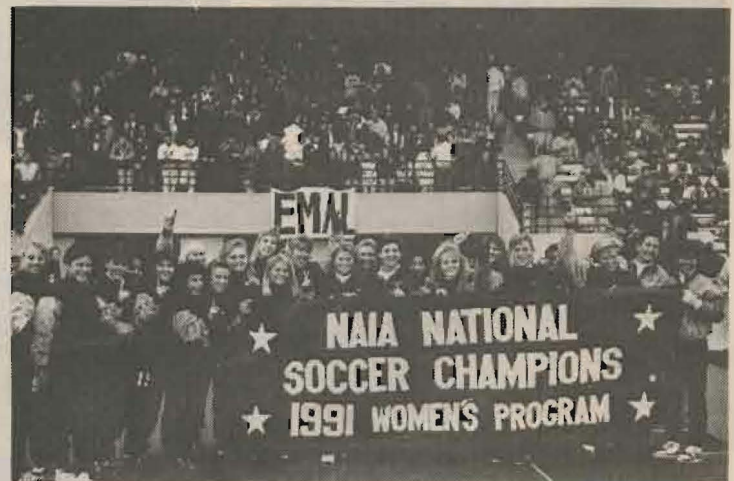

X

February Retiring President William Rieke accepted a position as executive director of the Ben B. Cheney Foundation, headquartered in Tacoma. As successor to Elgin Olrogg Sr., he assumed his new duties Sept. 1.

■ A reproduction of a Viking ship prow was installed at the entrance to the Scandinavian Cultural Center at PLU. The 21-foot wood sculpture by Paul Schweiss of Anacortes was a gift from 1941 alumna Emilie Pedersen and her husband Ozzie of Tacoma. The gift was in memory of their parents. *Photos Y, Z*

■ A new book by history professor Chris Browning was published. *Ordinary Men: Reserve Police Battalion 101 and the Final Solution in Poland* tells how a group of average middle-aged Germans became the cold-blooded murders of tens of thousand of Jews. Browning is one of the world's leading authorities on the Holocaust. *Photo BB*

■ Also published were two books by English professor Sharon Jansen that shed new light on life in early 16th century England. They are entitled *The Welles Anthology* and *Political Protest and Prophecy under Henry VIII*. *Photo AA*

■ English professor Jack Cady, a well-known northwest novelist, received a \$20,000 literary fellowship from the National Endowment for the Arts. The award was based on his submission of a partial manuscript of his novella, *The Night We Buried Road Dog*. *Photo CC*



Y

March Neil Kelleher of Auburn became PLU's 23rd Fulbright Scholar in the past 17 years. A chemistry and German major, he is spending his Fulbright year doing research at the University of Konstanz in Germany.

Photo DD

■ President William Rieke's active support of inclusivity and diversity on campus was recognized by naming the former campus Minority Student Leadership Award in his honor. The newly named Rieke Leadership Award was earned this past year by 46 students.

■ Growing environmental concern among students led to the creation of an Environmental Studies minor at PLU. The new 24-semester hour minor expanded on the 16-hour certificate program offered for many years.



Z



AA

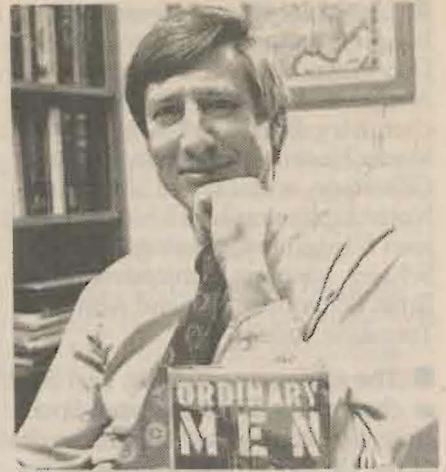

BB



CC



DD

April Provost Robert Wills, his wife Barbara, and dean Judy Carr visited three universities in East Asia to renew or formalize academic exchange agreements. Those visits included Chengdu University of Science and Technology in Chengdu and Zhongshan University in Guangzhou, both People's Republic of China, and Tung Hai University in Taichung, Taiwan. Some 80 PLU students and 38 Chinese scholars have benefited from the exchange agreements.

■ Several northwest colleges and high schools will have a new focus on Egypt and the Arab world as the result of a PLU program funded by a \$57,000 grant from the U.S. Department of Education and support from the Northwest International Education Association. Political science professor Ann Kelleher is director of the project.

■ Religion professor Patricia O'Connell Killen earned the Graves Award for exceptional undergraduate teachers at private schools on the West Coast.

■ Dr. Thad Barnowe, professor of business administration, was awarded a Fulbright grant to teach and conduct research at Oslo Business School in Norway.

■ English professor Susan Carlton specializes in rhetoric and composition. Her doctoral dissertation, for Purdue University, was rated "best dissertation in the country" for 1991 by her professional association, the Conference on College Composition and Communication.

■ The influential *Gavin Report* named KPLU-FM Jazz Station of the Year for the second straight year and music director Joey Cohen received his fourth straight honor as Jazz Personality of the Year. The station's news division earned 12 awards, more than any other station, from the Washington Press Association. The honors came during the station's silver anniversary year. *Photo FF*

May PLU's president-elect, Dr. Loren J. Anderson, was the featured speaker at the annual Q Club banquet. The event was akin to a "changing of the guard" ceremony as President William Rieke introduced his successor.

■ Nearly 600 degree candidates were honored during commencement exercises May 24. Retirees recognized included President William Rieke, Vice President for Development Luther Bekemeier, the President's Executive Associate Lucille Giroux, Acting School of Business Dean Dwight Zulauf, and School of Education Dean's Assistant Nan Nokleberg. *Photo HH*

■ Some 370 Choir of the West alumni from the Maurice Skones era (1964-83) gathered on campus May 30-31 to sing again with their former director and to honor Skones upon his retirement. Skones and his singers presented a memorable 90-minute concert after only six hours of practice. *Photos EE, GG*

■ The Lady Lute softball team won its second national title and the women's track team placed fifth at nationals. Women's soccer coach Colleen Hacker earned the Pathfinder Award from the National Association for Girls and Women in Sport. The award is given to one woman per state at any level.



EE



FF



GG



HH

THE CENTENNIAL FUND

SHAPING TOMORROW Final Campaign Report

The PLU Centennial Fund — *Shaping Tomorrow* represented the second phase of a decade-long effort to prepare the university for the challenges it will face in the years ahead. Its campaign goal, set in 1985, was \$30 million.

The final gift report of the campaign, which concluded on December 31, 1991, showed cash and pledges totaling over \$41.8 million. An additional \$6.5 million in irrevocable deferred gifts, most of which are designated for the endowment, was also secured during the campaign.

Highlights of the Centennial Fund effort included the first three gifts in excess of \$1 million from individual donors in the university's history, the recruitment and training of over 200 major gift volunteers, and a Resource Enhancement Program which helped identify and evaluate nearly 6,000 potential major gifts prospects.

While the accompanying chart gives the final gift results for the campaign, it only represents one measurement — dollars received or pledged. A more complete evaluation comes from a comparison between the goals set at the beginning of the campaign with accomplishments today.

The case statement for the Centennial Fund summarized the results we hoped to achieve as follows:

"The funds we seek will strengthen the quality of PLU's academic programs, increase scholarships and financial aid, provide a new facility for the fine arts, complete funding of major capital improvements, significantly strengthen the endowment, and help ensure the fiscal stability of the University with funds for current operations."

The Centennial Fund - Shaping Tomorrow

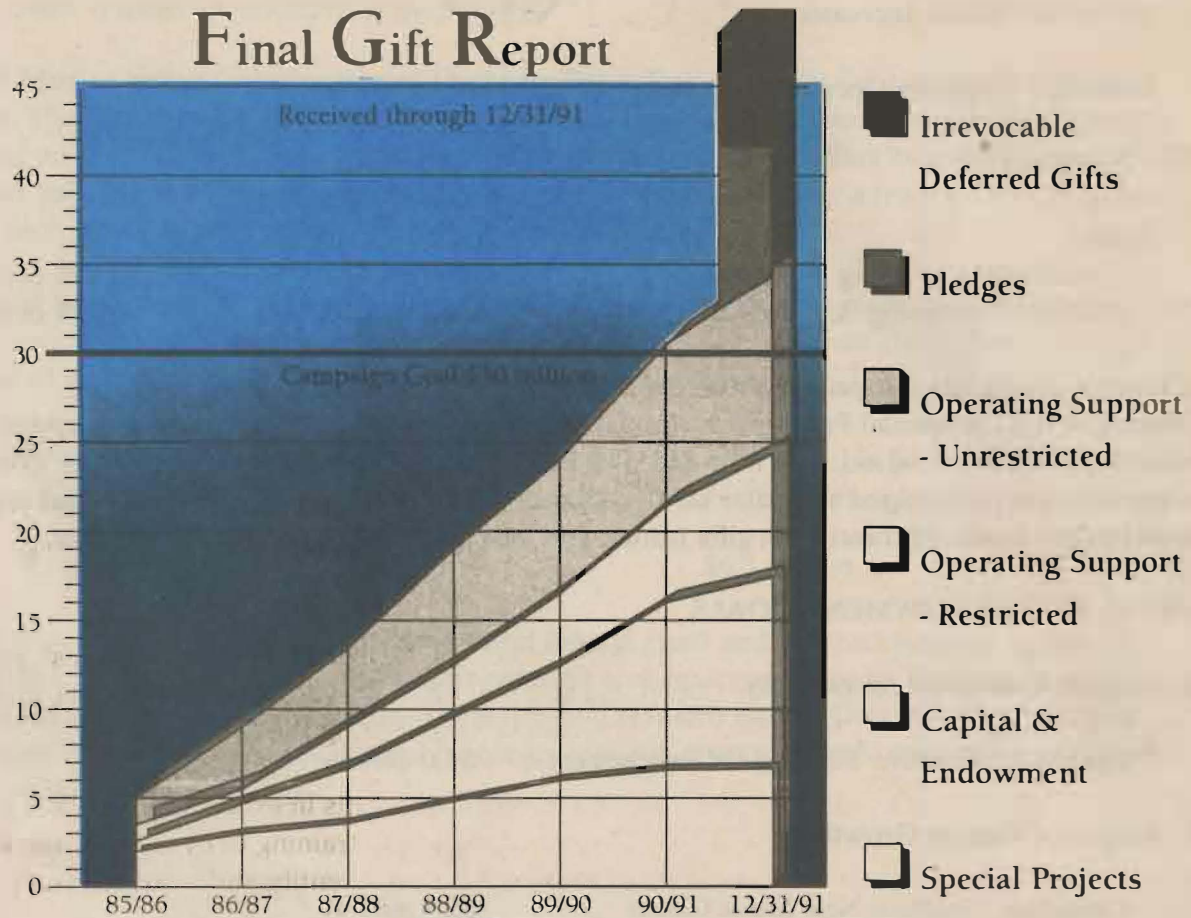

Cumulative Totals	Goal in millions	1985/86	1986/87	1987/88	1988/89	1989/90	1990/91	Through 12/31/91
Operating Support - Unrestricted	\$7.5	\$1,611,302	\$2,867,571	\$4,508,580	\$6,316,733	\$7,769,584	\$9,299,805	\$10,119,840
Operating Support - Restricted	\$3.0	\$624,399	\$1,388,170	\$2,256,934	\$3,196,701	\$4,299,947	\$5,592,693	\$6,612,777
Capital & Endowment	\$17	\$1,575,963	\$2,703,536	\$4,208,894	\$6,134,306	\$7,734,941	\$9,731,506	\$11,331,159
Special Projects	\$2.5	\$996,926	\$1,715,616	\$2,487,626	\$3,521,776	\$4,667,145	\$5,921,965	\$6,371,287
Pledges								\$7,370,845
Grand Total	\$30.0	\$4,808,590	\$8,674,893	\$13,462,034	\$19,169,516	\$24,471,612	\$30,545,969	\$41,805,909
								Irrevocable Deferred Gifts \$6,552,511

Total \$48,358,420

Five specific goals were outlined to help achieve these results with an accompanying campaign objective and dollar amount. The following summary reviews each goal and the results achieved:

ANNUAL FUND GOAL

I. Minimize Tuition Increases

Campaign Objective: Operating Support

Unrestricted	\$7.5 million
Restricted	\$3.0 million

Results:

Unrestricted Operating Support	\$10.1 million	135% of goal
Restricted Operating Support	\$ 6.6 million	220% of goal

Gift income during the campaign for current operations far exceeded the goals set at the beginning of the Centennial Fund effort. Annual support for the PLU Q Club, which supports scholarships and financial aid, rose from \$635,000 in 1985 to over \$1 million in 1991. Other gifts for operating support helped subsidize faculty salaries, provided books for the library, and met annual budget needs. Without such gifts tuition and fees would have risen at a faster rate.

CAPITAL AND ENDOWMENT GOALS

II. Provide Continued Accessibility

Campaign Objective: Building the Endowment	\$5.0 million
--	---------------

III. Support Program Growth

Campaign Objective: New Music Center	\$5.5 million
--------------------------------------	---------------

IV. Fund Capital Improvements

Campaign Objective: Bond repayment/ Capital Improvements	\$6.5 million
---	---------------

Subtotal	\$17.0 million
----------	----------------

Results:

Capital and Endowment:	\$18.7 million cash & pledges	110% of goal
	(\$11,331,000 cash and \$7,370,000 in pledges)	

Endowment — The University's endowment has grown from just under \$5 million to over \$8 million in cash during the campaign with an additional \$1 million in pledges. Most significantly, however, \$6.5 million in irrevocable deferred gifts, over 80% of which are designated for endowment has also been committed during the campaign. Cash, pledges and irrevocable deferred gifts earmarked for endowment during the campaign now total \$9.3 million against a goal of \$5 million. These gifts, which are almost exclusively endowed scholarships, will provide improved student accessibility in perpetuity.

New Music Center: Construction of The Mary Baker Russell Music Center is slated to begin soon. The name itself speaks volumes. It is the first new building named in honor of a major donor on the PLU campus. Three gifts of more than one million dollars from Mary Baker Russell, Elbert Baker II and George Lagerquist helped make this new facility a reality. Over \$7 million has been raised to date in cash, pledges and other committed funds.

Capital Improvements: All bond obligations during the current campaign period have been met and several major renovations have been completed including Ingram Hall, Ramstad Hall, Harstad Hall and the third floor addition to Mortvedt Library.

V. Strengthen Academic Programs

Campaign Objective: Special projects \$2.5 million

Results: \$6.3 million 252% of goal

This area involves corporate, foundation and federal grant and contract support of specific academic programs, faculty and student research and equipment needs. These gifts significantly enhance a wide variety of academic programs and research efforts. Designated scholarship support for specific students funded by congregational, corporate and community gifts is also included in this area.



Major Donors to the Centennial Fund Shaping Tomorrow Campaign

The success of the Centennial Fund - *Shaping Tomorrow* campaign is the result of the efforts of many dedicated individuals. Thousands of friends and alumni took part. All share a strong belief in the mission of Pacific Lutheran University.

We want to take this opportunity to pay special tribute to the leadership contributions that paved the way for the campaign's success. The following pages recognize individuals, businesses and churches who made gifts and pledges of \$5,000 or more to Pacific Lutheran University during the Centennial Fund campaign.

Particular thanks are also due the over 200 volunteer leaders who gave of their time as well as their resources to the campaign effort. The names of National Campaign Committee Members and Regional Chairs are listed below. The names of area, regional and national campaign volunteers are printed in boldface type in the donor lists.

Finally, many individuals made substantial irrevocable deferred gifts to the university during the course of the campaign. These gifts, which total over \$6.5 million, will eventually flow to the university's endowment fund.

Every effort has been made to ensure the accuracy of these lists. If an error is found, please notify us so that we may correct our records.



National Campaign Committee Members

Mrs. Janet Flodin
Mr. Roe H. Hatlen
Mr. Gordon Kayser
Dr. Jon H. Kvinsland
Mr. Donald R. Morken
Dr. Donald H. Mott
Dr. John C. Oakley
Mr. Leroy E. Spitzer
Dr. David W. Staub
Mrs. Arlene Wade

Regional Committee Chairs

Mrs. Linda BeMiller
Mrs. Rebecca Burad
Mr. Neil Dickinsen
Mr. Kenneth Dahlstedt
Mr. Jerome F. Donahe
Mr. & Mrs. John Edlund
Mr. & Mrs. Kenneth B. Hartvigson, Jr.
Mr. Robert R. Howard
Mr. Lyle J. Jacobson
Mr. Frank R. Jennings
Dr. Jerry R. Kress
Ms. Christine A. Larson
Mr. & Mrs. Charles A. Laubach
Dr. Ronald Lerch
Mrs. Margaret R. Lowe
Rev. John L. Maakestad
Mr. Peter Mauritsen
Rev. Charles W. Mays

Mr. & Mrs. Charles Olson
Mr. Arthur M. Peterson
Mr. Wayne Saverud
Mr. Larry Scott
Rev. David S. Steen
Mr. Terry Sverdsten
Mr. Earl F. Tilly
Dr. Christy N. Ulleland
Rev. Paul R. Wuest

Individual Donors

\$1 Million & over

Dr. & Mrs. Elbert H. Baker II
Mrs. & Mrs. George A. Lagerquist
Mrs. Mary Baker Russell

\$500,000-\$999,000

V Mrs. & Mrs. Gordon Kayser

\$100,000-\$499,999

Anonymous
Ivar G. Alm Trust
Silas Luther Boe Estate
Clairmont Egvedt Trust
V Mr. Roe H. & Mrs. Beverly Hatlen
Mrs. Elizabeth Kelley*
Constance R. Lyon Trust
Mr. & Mrs. Wallace McKinney
Mamie W. McLeod Estate

V Mr. & Mrs. Al J. Meier
Mrs. Alma Meisnest
Mr.* & Mrs. Henry Moellering
V Mr. & Mrs. Donald R. Morken
V Mr. George F. Russell Jr. & Mrs. Jane Russell
Mrs. Louis Sheffels
Dr. James R. Slater*
Genevieve Stelberg Estate
Mrs. Theda Tyler
Mr. Elmer J. White

\$50,000-\$99,999

Mr. & Mrs. R. Gary Baughn
Mrs. Ruth E. Bayer*
Ms. Mary K. Ellis
Mr. & Mrs. Gerald Evanson
Olaf Gaastjon Estate
Bertha Gilbertson Estate
Walter J. Hamman Estate
V Mr. & Mrs. Alan G. Kimmel
Mrs. Marijean Kluth
Mrs. Ruby Knutzen
Hildred Linder Estate
Joe & Eva Marchinek Estate
Robert Mortvedt Estate
V Dr. & Mrs. Donald H. Mott
William Neuman Estate
V Dr. & Mrs. John C. Oakley
V Mr. & Mrs. Arthur M. Peterson
Dr. & Mrs. William O. Rieke
Mr. & Mrs. Maurice D. Schwartz
V Dr. & Mrs. David W. Staub
V Dr. George A. & Mrs. Arlene Wade

Irrevocable Deferred**Gifts** (totaling over \$6.5 million)

- Mrs. Clarice Akerson
 Mr. & Mrs. Erwin Bolduan
 Mr. & Mrs. J. Walter Davis
 Mr. Eñh Eckstrom
 Mr.* & Mrs. Francis Edlund
 Mrs. Patricia Fisk
 Mr. Irwin Freeman
 Ms. Noweita Haisten
 Mr. & Mrs. Clement Hunter
 Mr. & Mrs. Kenneth Jacobs
 V Mr. & Mrs. Lyle Jacobson
 V Dr. & Mrs. John Jarrett
 Dr. Peter Jordahl
 Dr. Catherine Jordahl
 Mr. Eric Jordahl
 V Mr. & Mrs. Gordon Kayser
 V Mr. & Mrs. Kenneth Klarquist
 Mrs. Dawnell Lamb
 Rev.* & Mrs.* Orlando Lee
 Mrs. Andi Livingston
 Miss Lois Ludwig
 V Mr. & Mrs. James Mills
 Mrs. Mildred Morris
 Mr. & Mrs. Mark (Ed) Myers
 Mrs. Ruth Myers
 Mr. & Mrs. George Nelson
 Mrs. Theima Newton
 V Dr. & Mrs. John Oakley
 Mr.* & Mrs. Clifford O. Olson
 Mr. & Mrs. Emilie Pedersen
 Mr. & Mrs. Lester Peter
 Mrs. Lillian Peterson
 V Dr. & Mrs. Erik B. Pihl
 Mrs. Margaret Rasmussen
 Mr. & Mrs. Sterling Rose
 Mr. & Mrs.* E.A. Scheibner
 V Mrs. Dorothy Schnaible
 Mr.* & Mrs. Ralph Severson
 Mr. & Mrs. Charles Smithson
 Mr. James Sparks
 Mrs. Geraldine Stregre
 Miss Alice Tobiason
 Miss Marie Tobiason
 Mr. & Mrs. Robert Tweedt
 Mrs. Lilly Ulleland
 Mr. Arthur Vingerud
 Mr. & Mrs.* Elmer White
 Mrs. Mabel Wing

The following persons established irrevocable life insurance policies with Pacific Lutheran University as owner and beneficiary.

- Mrs. Hildred Dungan
 Mr. Bradley Falk
 Mr. Ronald Gintz
 V Dr. Ronald Grewenow
 V Mr. Michael Holder
 Mr. David Kent
 Mr. Richard Kent
 Mrs. Marijean Kluth
 Mrs. Grace LaBar
 Mr. Norman Lorentzsen
 Mr. Peter Mattich
 Mrs. Harriet Mauritsen
 V Mr. Peter Mauritsen
 Mrs. Tamara Morris
 Mr. Knut Olson
 V Dr. Erik B. Pihl
 V Mrs. Louise Pihl
 V Mr. Wayne Saverud
 V Mr. LeRoy Spitzer
 V Mrs. Arlene Wade

\$25,000-\$49,999

- Anonymous
 V Mr. & Mrs. B. Eldon Anderson
 Dr. & Mrs. Lowell M. Anderson
 V Dr. Thomas W. & Mrs. Kay Anderson
 V Mr. & Mrs. David R. Bangsund
 Dr. & Mrs. George R. Barnes
 Rev. & Mrs. Luther W. Bekemeier
 Dr. & Mrs. Richard J. Blandau
 Mable Buli Estate
 Ernest H. Dagefoerde Estate
 V Mr. & Mrs. Ray Dally
 Mr. & Mrs. George L. Davis Jr.
 V Dr. & Mrs. E. Fred Deal
 Mrs. Mary B. Dodd
 Ingeborg Eide Estate
 Evelyn V. Eklund Estate
 V Mr. Jerry E. & Mrs. Janet Flodin
 V Mr. & Mrs. James Gates
 V Dr. & Mrs. Ronald D. Grewenow
 Mrs. Frank H. Haley
 Mr. & Mrs. Arthur H. Hansen
 V Mr. & Mrs. Paul A. Hoglund
 Martha L. C. Holt Estate
 V Mr. & Mrs. Lyle J. Jacobson
 V Mr. & Mrs. Frank R. Jennings
 Mrs. Mildred R. Jensen
 V Mr. & Mrs. James E. Johnson
 Dr. & Mrs. Richard H. Klein
 Mr. & Mrs. Victor F. Knutzen
 Dr. Jon H. Kvinsland
 Thea LaVille Estate
 Mrs. Elaine Lee
 Dr. & Mrs. J. Hans Lehmann
 Inez Mattison Trust
 Rev. Mackenzie Murray
 Mr. & Mrs. Scott Names
 Dr. Larry W. Neeb
 Mr. & Mrs. George Nelson
 Mr. & Mrs. O. M. Pedersen
 Mr. Edward Ramsdale
 Mr. & Mrs. Simon M. Reinbold
 Mr. Frederick W. Scheel*
 Mr. L. Jerald Sheffels
 Mrs. Evalena Smick
 Mrs. Ethel Squires
 Mr. & Mrs. Robert Swanson
 Mr. Everett Thykeson
 V Dr. Christy N. Ulleland
 Mr. & Mrs. Fredrick K. Urban

\$15,000-\$24,999

- Anonymous
 Mr. John D. Aakre & Ms. Cynthia Michael
 Mrs. Jean M. Alfsen*
 V Mr. & Mrs. Neal W. Amend
 V Mr. & Mrs. Thomas R. Anderson
 Mr. & Mrs. Ulmer S. Anderson
 Ms. Dorothy I. Anderson
 Mr. & Mrs. David Berntsen
 Havana Bradner Estate
 Mr. & Mrs. A. Dean Buchanan
 Hulda Cocanower Estate
 V Mr. & Mrs. Donald Cornell
 V Mr. & Mrs. Jerome F. Donahe
 Capt. & Mrs. W. Larry Eichler

- Mr. & Mrs. Roger F. Gebhard
 Mr. & Mrs. Lyle Greer
 V Mr. & Mrs. Kenneth Hartvigson Jr.
 V Mr. & Mrs. Richard N. Hildahl
 Mr. & Mrs. Loren H. Hildebrand
 V Ms. Karen S. Hille
 V Mr. & Mrs. Robert R. Howard
 Mr. & Mrs. Glen A. Huffman
 Mr. Stanley W. Hulsman*
 Mr. & Mrs. Ken Hultgren
 Mr. & Mrs. J. Reynold Jacobson
 Dr. & Mrs. John D. Jacobson
 Mr. & Mrs. Theodore L. Johnson
 V Dr. & Mrs. Kerry Kennedy
 Mr. & Mrs. Ben Korsten
 Mr. George O. Lane*
 Mr. R. James Lane
 Rev. & Mrs. Edgar M. T. Larson
 V Mr. & Mrs. Charles A. Laubach
 Mrs. Valborg C. Lowther
 Dr. & Mrs. Richard Moe
 V Mr. & Mrs. Harry E. Morgan Jr.
 Mr.* & Mrs.* Harold E. Nelson
 Mr. Lars Nerland*
 Rev. & Mrs. Harvey Neufeld
 Mr. W. Robert Nichols
 Mrs. Wesley Ohlson
 V Mr. & Mrs. Paul E. Pflueger
 Mrs. Nora J. Ponder
 Dr. & Mrs. Jeffrey Probstfield
 Dr. & Mrs. William K. Ramstad
 Mrs. Emma Rieke
 V Mr. & Mrs. Gerald Lee Ritter
 Mr. & Mrs. Mars Rolfson
 Ms. Beatrice L. Scheele
 Dr. & Mrs. S. Erving Severtson
 Frances N. Smith Estate
 V Dr. & Mrs. Frank M. Spear
 Mr. David Stevens*
 Dr. & Mrs. Marcus R. Stuen
 V Dr. George Vigeland Jr. & Dr. Karen Vigeland
 V Dr. & Mrs. Roy H. Virak
 Mr. & Mrs. C. Davis Weyerhaeuser
 V Mr. & Mrs. Donald M. Wick
 Mr. & Mrs. Philip E. Wigen
 Rev. & Mrs. David C. Wold
 Dr. & Mrs. Dwight J. Zulauf

\$5,000-\$14,999

- Mrs. Marie Ackley*
 Rev. & Mrs. John Adix
 Dr. Arlis M. Adolf
 Mr. Fred J. Ahrendt*
 Capt. & Mrs. David A. Albrecht
 Dr. & Mrs. Arthur R. Anderson
 Mrs. Bernard E. Anderson
 Mr. Charles Anderson
 Mr. & Mrs. John N. Anderson
 Mr. Robert J. Anderson
 Mrs. Signe Anderson
 V Ms. Trina M. Anderson
 Mr. & Mrs. Alfred Aus
 Dr. & Mrs. Howard Bandy
 Ms. Janice C. Barker
 Mr. & Mrs. Eldon L. Barton
 V Mr. & Mrs. William E. Baxter Sr.
 V Dr. David & Mrs. Linda BeMiller
 V Mr. & Mrs. Dale E. Benson
 V Mr. Duane & Mrs. Joanne Berentson
 Mr. & Mrs. Harold T. Berentson
 George S. Berg Estate

Key V = Volunteer (boldface)
 * = deceased

\$5,000 - \$14,999 continued

- Mr. Brian A. Berg & Ms. Joyce Avery
 Mr. Ronald S. Berg
 Dr. & Mrs. James M. Bingham
 Miss Annabelle M. E. Birkestol
 Mr. & Mrs. Kenneth Black
 Mr. & Mrs. Clarence A. Black
 Mrs. Marion I. Baldwin*
 Ms. Marguerite M. Bodrero*
 Rev. Norma Jeanne Borgford
 V **Ms. Priscilla Bosch**
 V Mr. & Mrs. **George F. Brammer**
 Mr. & Mrs. Otto W. Brammer
 Mr. & Mrs. John Edward Brannfors
 Mr. & Mrs. Charles L. Bronson
 V Mr. & Mrs. **Samuel H. Brown**
 V **Mrs. Petra Onella Brunner**
 Mr. Neil Bryant
 Chester Buhl Estate
 V Mr. **Bulend M. & Mrs. Rebecca Burad**
 Mr. & Mrs. Maurice Burchfield
 V Mr. & Mrs. **John R. Bustad Sr.**
 V Mr. & Mrs. **Glenn Campbell**
 Mr. Edward J. Carlson
 Mr. & Mrs. Paul B. Carlson
 V **Mrs. Phyllis Carlson Carroll**
 Dr. Davis W. Carvey
 Mr. Walter H. Christensen*
 Mr. & Mrs. David O. Christian
 Dr. & Mrs. Kenneth E. Christopherson
 Mr. & Mrs. John R. Claus
 V Mr. & Mrs. **David R. Coltom**
 Mr. & Mrs. William W. Conley
 Ms. Eleanor A. Connolly
 Dr. & Mrs. E. John Dahlberg Jr.
 Mr. & Mrs. Val Danielson
 Mr. & Mrs. Marshall Davis
 Mr. & Mrs. Michael Dederer
 Dr. & Mrs. Darryl D. Dettmann
 V Mr. & Mrs. **Neil Dickinsen**
 V Mr. & Mrs. **Ronald E. Douglass**
 V Rev. & Mrs. **Robert E. Drewes**
 V Mr. & Mrs. **Gordon Dufseth**
 Mr. & Mrs. Jeffrey R. Duzenberry
 Mrs. Harriet Edlund
 V Mr. & Mrs. **John Edlund**
 V Mr. & Mrs. **F. Talmage Edman**
 V Mr. Terry W. Edwards & **Dr. Cynthia Wilson Edwards**
 Dr. & Mrs. Lawrence Eggan
 Mr. & Mrs. Gordon R. Eide
 Mr. & Mrs. Stephan Ellis
 Mr. David E. Ericksen
 Mr. & Mrs. Carl R. Erickson
 V Mr. & Mrs. **Gerald P. Faaren**
 Mr. & Mrs. Carl G. Faulk
 Mr. & Mrs. Luther C. Fendler
 Mr. & Mrs. James C. Finley
 Mr. & Mrs. David M. Fisher Jr.
 Mr. & Mrs. George F. Fisher
 Dr. & Mrs. William H. Foege
 V Dr. & Mrs. **Timothy Forester**
 Mr. & Mrs. Carl F. Frost
 V Mr. & Mrs. **Roland D. Funk**
 Mr. & Mrs. George H. Gallaway
 Walter E. Gertz Estate
 Mr. & Mrs. Richard E. Gesinger
 Mr. & Mrs. H. Warren Ghormley
 V Mr. & Mrs. **Lorin Ginther**
 Mr. & Mrs. Ronald L. Gintz
 Mrs. Lucille G. Giroux
 V **Dr. & Mrs. Herbert E. Glick**
 Mr. Douglas A. Gonyea
 V Mr. & Mrs. **Jay Gordon**
 V Mr. & Mrs. **Lawrence F. Green**
 Dr. & Mrs. Ernest Gulsrud
 V **Dr. Thomas F. Gumprecht & Dr. Bonnie Witrak**
 Mr. & Mrs. Gary L. Habedank
 Mrs. Eva Hagen
 Mr. & Mrs. Michael R. Hallman
 Mr. & Mrs. Elling Halvorson
 Mr. & Mrs. David Hamry
 Mr. K. W. Han
 Mr. & Mrs. Chris L. Hansen
 Mr. & Mrs. David L. Hansen
 Mr. & Mrs. Richard D. Hansen
 Mrs. Jean Hanson
 Mr. & Mrs. Marv K. Harshman
 Mr. Paul E. Hartman
 Mr. & Mrs. Philip S. Hayes
 Dr. & Mrs. David T. Hellyer
 Mr. & Mrs. Perry B. Hendricks Jr.
 Dr. & Mrs. John O. Herzog
 Dr. & Mrs. John W. Heussman
 Mr. & Mrs. N. Earl Hildahl
 Mr. Roger E. Hildahl
 Dr. & Mrs. Dale Hirz
 Mr. & Mrs. Donald N. Hoffman
 V Mr. & Mrs. **Everett A. Holum**
 Mr. & Mrs. Ernest I. Hopp
 V Mr. & Mrs. **Curtis A. Howland**
 V **Mr. & Mrs. Dennis D. Howard**
 Mr. & Mrs. H. Marc Howell
 Dr. Curtis E. Huber
 Mr. & Mrs. James M. Hushagen
 Mrs. Beverly Gravdal Hyde
 Mr. & Mrs. Charles Hyde
 Mr. & Mrs. William B. Hyde
 Mr. & Mrs. Galven Irby
 V Mr. & Mrs. **Lowell Jacobson**
 V Mr. & Mrs. **John James**
 V **Mr. & Mrs. David B. Johnson**
 Dr. & Mrs. Gordon H. Johnson
 Mr. & Mrs. John M. Johnson
 Ms. Linka K. Johnson
 Mr. & Mrs. Dean Johnson
 Mr. Herbert B. Jones
 Dr. & Mrs. Richard Jungkuntz
 Mr. Lind Karlsen
 V Mr. Frank C. & **Mrs. Carol Karwoski**
 Ms. Judith Kasperson
 Dr. & Mrs. James H. Kauth
 Rev. & Mrs. Robert M. Keller
 Mr. Elwin J. Kendall
 Mr. & Mrs. Bruce R. Kennedy
 Mr. Dong K. Kim
 V Mr. & Mrs. **Clarence W. King**
 Mr. & Mrs. James L. Kittilsby
 Mr. George Knoff
 Dr. & Mrs. Mark Knudson
 Mr. & Mrs. William N. Koll
 Mr. & Mrs. Clifford M. Korsmo
 Mr. & Mrs. Archie E. Kovanen
 Mr. & Mrs. William Krippaehne Jr.
 Mr. & Mrs. O. Eldon Kylo
 V Mr. & Mrs. **Lawrence T. Lakey**
 V Mr. Albert H. & **Mrs. Marilyn Lamb**
 Mrs. Edythe A. Lamb*
 Mr. & Mrs. Duane Lansverk
 Mrs. Margaret Larson
 V **Ms. Christine A. Larson**
 Mr. Edgar R. Larson
 Mr. Robert E. Larson
 Mrs. Thora Larson
 Rev.* & Mrs.* Orlando A. Lee
 V Dr. & Mrs. **Ronald E. Lerch**
 Mr. & Mrs. Arne T. Lervick
 Mr. & Mrs. Paul B. Liebelt
 Mr. & Mrs. Elmer C. Lindahl
 Mr. & Mrs. Richard E. Londgren
 V Mr. Ty & **Mrs. Anne Long**
 V **Mrs. Margaret R. Lowe**
 V Rev. & Mrs. **John L. Maakestad**
 V Mr. & Mrs. **Bahne Martensen**
 V Rev. & Mrs. **Ronald D. Martinson**
 Mrs. Sophie Matsen*
 Mr. & Mrs. Eldred E. Matson
 V Mr. & Mrs. **Peter Mauritson**
 Rev. & Mrs. Michael Meier
 V **Mrs. Hermina D. Meyer**
 Mr. & Mrs. William Michael
 V Mr. & Mrs. **Bahne Misterek**
 Dr. & Mrs. Armin A. Mohr
 Mrs. Katharine E. Monroe
 Dr. Robert M. Monsen
 Mr. Nels Mork
 Mrs. Cletus Morken
 Mr. & Mrs. Allen L. Morris
 Mr. & Mrs. Dan W. Morris
 Mr. & Mrs. O. H. Morter
 Mr. & Mrs. Richard T. Moseley
 Rev. & Mrs. Richard E. Mueller
 Frank Murphy Trust
 Mr. Muryl W. Myhre
 Dr. & Mrs. Martin J. Neeb
 V **Mr. & Mrs. Edward W. Neils**
 Mr. & Mrs. Denny B. Nelson
 Mr. & Mrs. Drew D. Nelson
 Dr. Arne & Dr. Rhonda L. Ness
 Dr. & Mrs. Burton Nessett
 Mrs. Thelma Nessett
 Mrs. Milton L. Nesvig
 Mr. & Mrs. John C. Neu
 Mr. & Mrs. Robert V. Nieman
 Mr. & Mrs. Herbert H. Neinstedt
 V Mr. & Mrs. **Robert A. Nistad**
 Mr. & Mrs. Reynold A. Olsen
 Mr. Clifford O.* & Mrs. Ella Olson
 V Mr. & Mrs. **Jon B. Olson**
 Dr. & Mrs. Eric R. Paulson
 Mr. & Mrs. Eugene O. Pearson
 V Mr. & Mrs. **John N. Pederson**
 Mrs. Ethel Yoakum Pender
 Mr. & Mrs. Albert W. Perry
 V **Ms. Susan Rae Peterson**
 Mrs. Warren R. Peterson
 V **Dr. & Mrs. Erik Pihl**
 V **Mr. & Mrs. Martin Pihl**
 Ms. Helen M. Pohlig
 V Mr. & Mrs. **Arthur S. Price**
 V **Ms. Virginia Prochnow**
 Ms. Carol Ann Quigg
 Dr. & Mrs. Richard S. Quinn
 Mr. & Mrs. Edward B. Rasmuson
 Mr. & Mrs. Gerald S. Rathbun
 Mr. & Mrs. William R. Rea
 Mr. & Mrs. Loyd Reels
 Mrs. Anne Reep
 Rev. & Mrs. Donald Reese
 Mr. & Mrs. Tracy J. Reiner
 Mr. & Mrs. Lucian J. Rice
 Rev. & Mrs. Robert V. Rieke
 Mr. & Mrs. Jeffrey L. Rippey
 Mr. Armand Riveness
 Dr. Gail Roen

Mr. & Mrs. Richard R. Roland
 V Dr. & Mrs. Gilbert J. Roller
 Mr. & Mrs. Clayton E. Royce
 Adm. & Mrs. James S. Russell
 V Mr. C. Roger & Mrs. Gerry Anne Sahlin
 Dr. Harvey Sales
 Mr. & Mrs. Delbert C. Schafer
 Mrs. Gertrude M. Scheele
 Ms. Eunice L. Schleicher
 John A. Schierman Estate
 Dr. & Mrs. John A. Schiller
 V Mrs. Dorothy Schnaible
 Dr. & Mrs. David H. Schoening
 Mr. & Mrs. W. Alan Schroeder
 Mrs. Geraldine Schwarz
 Mrs. Joan Schwindt
 V Mr. & Mrs. Larry Scott
 Mrs. Virginia P. Scott*
 Mr. & Mrs. Gary Severson
 Ms. Catherine Sexton*
 Dr. John P. Shannon
 Ed Siverson Estate
 Dr. Jeffrey R. Spere
 V Mr. & Mrs. Leroy E. Spitzer
 Ms. Clara Sponheim
 V Rev. & Mrs. David S. Steen
 Wilma E. Stephens Estate
 V Dr. & Mrs. Otto O. Stevens
 Dr. & Mrs. Hendrik Stiggelbout
 Mr. & Mrs. Paul H. Stolz
 Dr. & Mrs. Donald E. Strandness
 Mr. Kenneth W. Stroad
 Mr. & Mrs. O. John Stuen
 Mrs. Engelena Stuhmiller
 Mr. & Mrs. Donald A. Sturgill
 Mrs. George H. Sturgill
 Mrs. Henra Sundt
 Mr. & Mrs. Bruce Sutherland
 Mr. & Mrs. John Svendsen
 Mrs. Polly Svendson
 Ms. Hazel M. Swanson
 Dr. & Mrs. Mark A. Swanson
 Rev. & Mrs. Ronald W. Tellefson
 Dr. Gale E. Thompson
 Mr. & Mrs. Thomas L. Thomsen
 Mr. & Mrs. Hartford P. Thune
 V Mr. & Mrs. Earl F. Tilly
 Miss Gertrude B. Tinglestad
 Dr. & Mrs. Ray Tobiason Jr.
 V Dr. & Mrs. Edward B. Todd
 Mrs. Edith Tollefson
 V Mr. Kenneth D. & Mrs. Doni Topel
 Mr. & Mrs. Tracy N. Totten
 Mrs. Alma Treede
 Mrs. Phyllis Ufer
 Mrs. Lilly Ulleland
 Mr. & Mrs. Edward Van Antwerp
 Mr. & Mrs. Henry Van Baalen
 Mr. & Mrs. M. James Van Beek
 V Mr. & Mrs. Trygve Vik
 Ms. Janie Vollweiler
 Mrs. Corydon Wagner Sr.*
 Dr. & Mrs. David B. Wake
 Mr. Thomas B. Wake
 V Dr. & Mrs. Calvin Watness
 Mr. & Mrs. George E. Webber
 V Mr. George Wehmann
 Mr. & Mrs. Leonard C. Wesson
 Mr. & Mrs. Richard E. Wiesner
 Mr. & Mrs. J. Rick Wigen
 Mr. & Mrs. Dan A. Wiklund
 Dr. & Mrs. H. Bruce Willis Jr.
 Mr. & Mrs. Donald W. Wilson
 Mr. & Mrs. Howard Wilson
 Mrs. Mabel Wing
 V Mr. & Mrs. Gordon P. Winsley
 Mr. & Mrs. David M. Winton
 Dr. & Mrs. David L. Wishart

Mr. & Mrs. Thomas H. Wood
 Rev. David C. Yagow
 Mr. Winston Zee & Mrs. Peggy Chan

Business and Foundation Donors

\$100,000 and Over

Anonymous
 AAL
 Allenmore Foundation
 Boeing Company
 Burlington Northern Foundation
 Ben B. Cheney Foundation
 Forest Foundation
 Gottfried & Mary Fuchs Foundation
 Lutheran Brotherhood
 M. J. Murdock Charitable Trust
 Murray Foundation
 Security Pacific Bank

\$50,000-\$99,999

John M. Gilbertson Foundation
 IBM
 William Kilworth Foundation
 Puget Sound Bank
 Frank Russell Company
 UIC, Inc.

\$25,000-\$49,999

Bargreen-Ellingson, Inc.
 Ernst and Young Foundation
 First Interstate Bank of WA Foundation
 Hewlett-Packard Company Foundation
 Kreielsheimer Foundation
 W. H. and Isabel Lindberg Trust
 Microsoft Corporation
 Public Broadcasting Foundation of SW Washington
 Research Corporation

\$15,000-\$24,999

Eddie Bauer, Inc.
 Consortium for Advancement of Private Higher Education
 Farmers Group, Inc.
 Foss Foundation
 Helene Fuld Trust
 Greater Tacoma Community Foundation
 Saul and Dayee G. Haas Foundation
 Heath Charitable Trust
 Florence B. Kilworth Foundation
 Long Painting Company
 Montgomery Street Foundation
 Multicom Telecommunications Corporation
 Northwest Airlines, Inc.
 Puget Sound Power and Light Company
 Safeco
 Shell Oil Company Foundation
 Simpson Fund
 Stewardship Foundation
 Tucci and Sons, Inc.
 U S West Foundation
 Union Pacific Foundation
 Varian Associates, Inc.
 Washington Natural Gas Company
 West Coast Grocery/Super Valu Stores, Inc.
 Westinghouse Hanford Operations

Weyerhaeuser Company
 Foundation
 Wilson Construction Company

\$5,000-\$14,999

Absher Construction Company
 Albertson's, Inc.
 ALPAC Corporation
 American Express Foundation
 Norman Archibald Foundation
 Architectural Woods, Inc.
 ARCO Foundation
 Arthur Andersen and Company
 Paul M. Bellamy Foundation
 Cammarano Brothers, Inc.
 Cashmere Valley Bank
 Century Companies of America
 Champion International Company
 Concrete Technology Corporation
 Dun and Bradstreet Corporation
 Delta Airlines Foundation
 Dexter Corporation Foundation
 Flett Dairy
 General Electric Foundation
 General Mills Foundation
 GTE Corporation
 Honeywell Foundation
 ITT Corporation
 Jostens Foundation, Inc.
 Harold LeMay Enterprises
 LHC Inc.
 Lanoga Corporation
 Lutheran Brotherhood - Tacoma Chapter
 Merrill Lynch and Company
 Metropolitan Life Foundation
 The Morning News Tribune
 Mountain View Memorial Park
 Nalley's Fine Foods
 Nendel's Corporation
 Northwest Cascade, Inc.
 J.C. Penney Company Fund
 The William Rogers Company, Inc.
 Seafirst Bank
 Seafirst Foundation
 Sears-Roebuck Foundation
 Security Pacific Savings Bank - Tacoma
 State Farm Companies Foundation
 TAM Engineering Corporation
 Tektronix Foundation
 Texaco Foundation
 3 M Foundation
 Tribune Communications Company
 Westinghouse Foundation
 Wilcox Farms, Inc.
 Woodworth and Company, Inc.

Church Donors

\$25,000-\$49,999

Central Lutheran, Anchorage, AK
 Hope Lutheran, Tacoma, WA

\$15,000-\$24,999

Cross of Christ Lutheran, Bellevue, WA
 Emmanuel Lutheran, Walla Walla, WA
 Good Shepherd Lutheran, Olympia, WA
 Holy Trinity Lutheran, Port Angeles, WA
 Silverdale Lutheran, Silverdale, WA
 St. Mark's Lutheran, Tacoma, WA

continued on page 71

The Annual Fund

Gifts to the University's Annual Fund supply vital support to every area of the institution. These contributions provide the "margin of excellence" that sets Pacific Lutheran University apart. Taken together with other income sources, Annual Fund gifts subsidize the cost of education by approximately \$600 a year for each student who attends the University.

The positive impact of Annual Fund support is felt by students in three key areas:

Scholarships

Gifts to the Annual Fund provide scholarships to help attract and retain top notch students. Seven out of ten PLU students both need and receive financial assistance.

Outstanding Faculty

A strong Annual Fund helps assure that faculty salaries remain competitive. PLU has been fortunate to attract and retain highly qualified faculty who are dedicated to teaching.

Library Resources

Significant resources are required each year to keep the Mortvedt Library collection abreast of growing curriculum and research demands. Annual Fund gifts play a key role here as well.

As a consequence of Annual Fund support, the University is able to strengthen academic programs, enhance scholarships and financial aid, and operate with a balanced budget.

While many of the gifts to the Annual Fund are small, the growing participation of alumni and friends makes a positive impression on other potential supporters of the University.

But small gifts alone cannot do the job. The University has encouraged a tradition of substantial giving through a special donor organization known as the PLU Q Club.

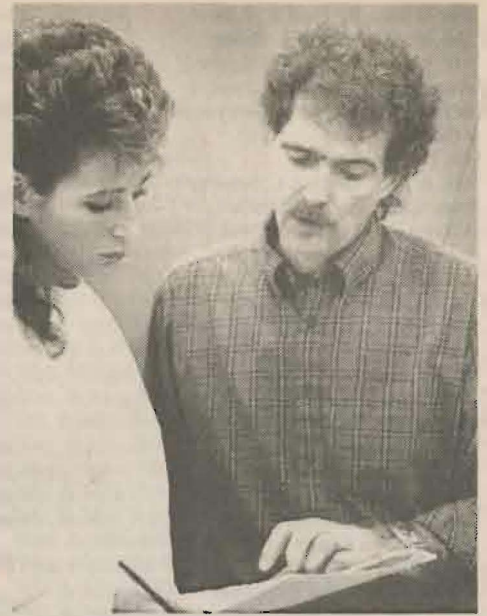

The PLU Q Club

The PLU Q Club was started in 1972 to thank friends and alumni of Pacific Lutheran University who gave significant gifts to the University's Annual Fund. Donors qualify for membership when their unrestricted and/or scholarship gifts reach \$240 or more per year.

These gifts help secure PLU's commitment to quality education. The "Q" stands for quality. There are five primary giving levels:

Member	\$240/year	\$20/month
Associate Fellow	\$480/year	\$40/month
Fellow	\$1,000/year	\$84/month
Senior Fellow	\$2,400/year	\$200/month
President's Circle	\$5,000/year	

NOTE: Alumni within 4 years of graduation may join the Q Club as Junior Members for \$120/year or \$10/month.

The Q Club began with 100 members who contributed \$51,000 in 1972. Today, there are over 2,100 members who gave over \$1 million to the University during the past fiscal year.

The following pages list the names of alumni, friends, businesses, foundations and churches who have supported the Annual Fund at Pacific Lutheran University during the past fiscal year, June 1, 1991 through May 31, 1992.



Annual Fund Gifts (Unrestricted)

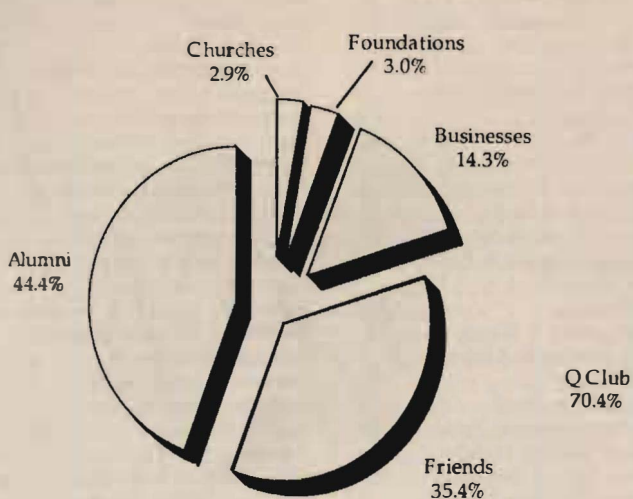

By Source

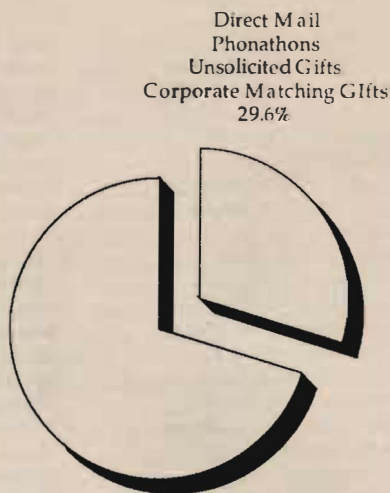

By Funding Method

Alumni and Friends

Q Club President's Circle \$5,000 or more a year

Blandau, Richard & Olive
Davis, George & Mary
Hallman, Michael & Mary Kay
Hatlen, Roe & Beverly (Thompson)
Hoglund, Paul & Vesta
Jacobson, Lyle & Iris
Kayser, Gordon & Alice
Meier, Al & Georgia
Morken, Donald & Wanda
Mott, Donald & Beret
Mueller, Richard & Kathleen
Neeb, Larry
Rieke, Emma
Squires, Ethel
White, Elmer

Huffman, Glen & Tacy
Hushagen, James & Deborah
Hyde, Charles & Otis
Hyde, William & Betty
Jacobson, J. Reynold & Nordis
Jennings, Frank & Sandra
Knutzen, Ruby
*Knutzen, Victor & Margaret
Lagerquist, George & Mary
Moseley, Richard & Marion
Nelson, Sylvia
Oakley, John & Shirley
Peterson, Arthur & Carol
Rieke, William & Joanne
Ritter, Gerald & Maureen
Russell, Pamela
Sheffels, L. Jerald
Sturgill, Donald & Carol-Wray
*Ulleland, Christy
Weyeland, George & Karen
Weyerhaeuser, C. Davis & Annette

Bennett, Carl & Myra
Berg, Brian & Joyce
Borgford, Norma
Brammer, Otto & Goldia
*Brown, Samuel & Nathalie
*Bustad, John & Luella
Canton, Keith & Marlene
Carlson, Paul & Mary Lou
Carvey, Davis.
*Christian, David & Anita
Christopherson, Ken & Polly
*Cornell, Donald & Maxine
Danielson, Val & Alice
Davis, Walter & Clara
Deal, Fred & Ann
*Dederer, Michael & Emily
Donahe, Jerome & Sharon
Douglass, Ronald & Margaret
Edlund, Harriet
*Edlund, John & Virginia
Edman, Tal & Molly
Edwards, Terry & Cynthia Wilson

Q Club Senior Fellows \$2,400 or more a year

1 Anonymous
Alsaker, Daniel & Anne
Anderson, Eldon & Marjory
Baughn, Gary & Sylvia
Bekemeier, Luther & Lois
*Berntsen, David & Carolee
Brannfors, Ed & Angela
Egtvedt, Evelyn
Ericksen, David
Flodin, Jerry & Janet
Gebhard, Roger & Martha
Ghormley, Warren & Gerry
Gintz, Ronald & Ingrid
Grewenow, Ronald & Melissa
Hansen, Arthur & Jennie
*Hansen, Chris & Theodora
Hille, Karen
Hirz, Dale & Sharon

Q Club Fellows \$1,000 or more a year

Aakre, John & Cynthia Michael
Adix, John & Mary
Albrecht, David & Jan
Alford, Jimmie & Ellen
Anderson, Arthur & Barbara
Anderson, Charles & Helen
Anderson, Dorothy
Anderson, John & Dorothy
Anderson, Loren & Mary Ann
Anderson, Lowell & JoMarie
Anderson, Margaret
Anderson, Thomas & Juli
*Anderson, Thomas & Kathryn
Armstrong, Jerold & Elaine
Aus, Alfred & Esther
Baker, Elbert & Janice
Bangsund, David & Lynne

Edwards
Ellingboe, John & Linda
Ellis, Stephen & Dianne
Faaren, Gerald & Grace
Faulk, Carl & Margaret
Finley, James & Sharon
Fisher, David & Irene
Fisher, George & Betty
Frost, Carl & Evelyn
Gallaway, George & Carolyn
Ginther, Lorin & Marylou
Giroux, Lucille
Gonter, Gary & Midge
*Gonyea, Douglas
Gordon, Jay & Irene
Green, Lawrence & Kimberlea
Greer, Lyle & Lorna
Haaland, James & Susan
Haley, Nell
*Halvorson, Elling & Barbara
Hamry, Dave & Barb

* Charter Member



Q Club Fellows Continued

Hansen, Richard & Karen
 Harshman, Marv & Dorothy
 Haugo, Erling & Clara
 Hayes, Philip & Sally
 Hellyer, David & Constance
 Heussman, John & Johanna
 Hildahl, Richard & Connie
 Hill, Wayne & Deborah
 Hopp, Ernest & Irene
 *Hovland, Curtis & Nola
 Howard, Dennis & Linda
 Howell, Marc & Julie
 Hultgren, Ken & Irene
 Irby, Galven & Delores
 Johnson, James & Jane
 Johnson, Theodore & Doreen
 Johnson, Paul & Luci
 Karwoski, Frank & Carol
 Kennedy, Bruce & Karleen
 Kittilsby, James & Liv Anne
 Klein, Richard & Joanne
 Kluth, Marijean
 Knudson, Mark & Sue
 Koll, William & Gloria
 Korsmo, Clifford & Marie
 Krippaehne, William & Michelle
 Kvinsland, Jon
 *Larson, Edgar & Betty
 Larson, Edgar R.
 *Larson, Thora
 Lee, Orlando
 *Lervick, Arne & Ida
 Liebelt, Paul & Norita
 Lindahl, Elmer & Ruby
 Lycksell, Robert & Judy
 Martensen, Bahne & Karin
 Martinson, Ronald & Marilyn
 Matson, Eldred & Carol
 Mattich, Peter & Joan
 Mc Kinney, Wallace & Joan
 Michael, William & Shirley
 Moe, Richard & Marcia
 Morken, Cletus
 Mueller, Joan Scheele
 Names, Scott & Evelyn
 Neeb, Martin & Barbara
 Nelson, Charles & Lois
 Nettet, Burton & Jean
 Neufeld, Harvey & Carol
 Nieman, Robert & Patricia
 Nienstedt, Herbert & Patti
 Nierman, Fred & Esther
 *Nistad, Robert & Jean
 Ohlson, Elizabeth
 Olson, Ella
 Omdal, Leonard & Margaret
 Paterson, Robert & Margaret
 Pearson, Eugene & Barbara
 Pederson, John & Cathy
 Pessemier, George & Jo Marie
 Peterson, Barbara
 *Peterson, Clayton & Lee
 Pflueger, Paul & Viola
 Pihl, Martin & Darlene
 Pohligh, Helen
 Politakis, Lazarus & Martha
 *Probstfield, Jeffrey & Margaret
 Prochnow, Virginia
 Quigg, Carol
 Ramstad, William & Betty
 Rasmuson, Edward & Cathryn
 Rea, William & Doris
 Reels, Loyd & Vivian
 Reiman, Donald & Janet
 Rippey, Jeffrey & Kathryn
 Robinson, Thomas & Gladys
 Royce, Clayton & Joan
 Russell, George & Jane



"The personal interaction between students and faculty at PLU is amazing. The professors take time to talk to students about classes, personal problems, or whatever. You can't get that kind of care and attention at many schools."

Jonathan Sansgaard, '92
 Decorah, IA

Russell, James & Gerrie
 Schafer, Delbert & Afton
 Schleicher, Eunice
 Schnaible, Dorothy
 Schoenberg, Lorance & Nellie
 Schwindt, Joan
 Score, Stanley
 Severtson, Erving & Nancy
 Sheffels, Lydia
 Smick, Evalena
 Spear, Frank & Susan
 Spitzer, Leroy & Connie
 Staub, David & Lindy
 Stevens, Otto & Shirley
 Strandness, Donald & Edith
 Stroad, Kenneth
 Strock, Marian
 Strom, Gordon & Nancy
 Stroum, Samuel & Althea
 Sturgill, Leola
 Suess, Dean & Carol
 Sutherland, Bruce & Shirley
 Swanson, Mark & Wendy
 Tekrony, Kent & Jeanine
 Tellefson, Ronald & Camille
 Thomsen, Thomas & Connie
 Tingelstad, Gertrude
 Tonn, Jeffrey & Sheri
 Topel, Kenneth & Doni
 Treede, Alma
 Ulleland, Lilly
 *Van Antwerp, Edward & Inez Weir
 Van Baalen, Henry & Nova
 Van Beek, James & Charmian
 *Virak, Roy & Gloria
 Wade, George & Arlene
 Wake, David & Marvalee
 Webb, Marie
 Wehmann, George
 Wesson, Leonard & Margaret
 White, Jim & Margaret
 Wick, Donald & Virginia
 *Wiesner, Richard & Genevieve
 Wigen, Philip & Bonnie
 Wiklund, Dan & Ulrike
 Wills, J. Robert & Barbara
 Salisbury-Wills
 Wilson, Don & Kim
 Wilson, Howard & Donita
 Wiltse, Mary Griffiths
 Wing, Mabel
 Wishart, David & B.J.
 Wold, David & Elisabeth
 Wood, Thomas & Carol
 Yagow, David
 Zee, Winston & Peggy Chan
 Zulauf, Dwight & Emilie

Q Club Associate Fellows \$480 or more a year

1 Anonymous
 Aasen, Gerhard & Mabel
 Adolf, Arlis
 Alworth, Marshall & Mary Jo
 Amend, Neal & Laverne
 Anderson, Herman & Vivian
 Anderson, Roy
 Arbaugh, George & Donna
 Arbaugh, Karl & Julia
 Arne, John & Olga
 Arntson, Neal & Joyce
 Askegaard, Johanna
 Baerg, Richard & Judith
 Barnum, Scott
 Barton, Eldon & Mercedes
 Be Miller, David & Linda
 Beake, Donald & Jean
 Benevento, Larry & Erlene
 Benson, Gerald & Sharon
 Benton, Paul & Megan
 Berg, Ronald
 Bevolden, Curtis
 Bevolden, Le Roy & Aileen
 Biberdorf, John
 Bjerke, Bruce & Jill
 Black, Kenneth & Marcia
 Blythe, William & Katherine
 Bolland, Marvin & Beverlee
 Bonaldi, Louis & Lorraine
 Brauti, Frederick & Mary
 Breimer, Jake & Trina
 Brown, Ray & Joyce
 *Buchfinck, Erhardt & Virginia
 Burchfield, Maurice & Mildred
 Buttorff, Douglas
 Carlson, Ralph & Janet
 Carlson, Robert & Jean
 Carr, Judith
 Carroll, Bob & Phyllis
 Case, Thomas & Anne
 Caulkins, Robert & Lisa
 Chandler, Ruth
 Christensen, Leslie & Edna
 Christianson, Howard & Vernita
 Cofchin, Steven & Cathy
 Collins, John & Sylvia
 Coltom, David & Nancy
 Cornell, Donald & Joann
 Cress, Lawrence & Linda
 David, Timothy & Beverly
 Davis, Keith & Diane
 Dawson, Frances
 Dibble, Lewis & Clara Mae
 Dodgen, Jerry & Linda
 Dryden, Earl & Linda
 Ecklund, Earl & Denise
 Eckstrom, Earl & Laurie
 Egbert, Mark
 Eide, Gordon & Ethel
 Eliason, Iver & Camille
 Erickson, Jack & Phyllis
 Fatland, Richard
 Fendler, Luther & Katherine
 Fenn, Ella Mae
 Foerster, Lynn
 Franco, Kathleen
 Funfar, James & Patricia Evoy
 Ganung, Jeffrey & Lisa
 Gard, Daniel
 Giddings, William & Rochelle
 Glick, Herbert & Kathryn
 Graham, Glen & Christie
 Grahm, Olga
 Grant, Gene & Esther
 Gratias, Ronald & Kay
 Graven, Kendall & Sheryll
 Greenwood, David & Margaret
 Gregersen, Halvor & Lillian
 Gumprecht, Thomas & Bonnie
 Witrak
 Gutmann, Robert & Linda
 Haagen, Nina
 Halvorsen, Milton
 Hammerling, Roy & Margaret
 Hansen, David & Frances
 Hanson, Gary & Susan
 Hardtke, Dennis & Kathy
 Hartman, Paul
 Hegtvedt, Charles & Ori
 Helland, Sverre & Lorraine
 Herivel, William & Dorothy
 Hildebrand, Mr. & Mrs. Loren H.
 Hinch, Joe & Audrey
 Hoffman, Donald & Mavis
 Horsfall, Daniel & Katherine
 Hoseth, Paul & Jeanne

Hunziker, Conrad & Dianne
 Jacobson, Thomas & Kathleen
 Jensen, Robert & Jean
 Johnson, Clifford & Joan
 Johnson, Darcy
 Johnson, David & Patsy
 Johnson, Dean & Lavonne
 Johnson, Frances
 Johnson, John & Elma
 Johnson, Lars & Judith
 Johnson, Linka
 Johnson, Rudolph & Ruth
 Johnson, Scott & Kim
 Jurgensen, Erling & Judy
 Keller, Dale & Joan
 Kendall, Elwin
 Kilen, Karen
 Kintner, Quentin & Margaret
 Kittilsby, Timothy & Lisa
 Knapp, Douglas
 Knutson, David & Marilyn
 Koch, Wilbert & Jeanette
 Krantz, Donald
 Kuno, Masako
 Kvinsland, Stener & Margaret
 Kylo, Eldon & Toppy
 Lamb, Albert & Marilyn
 Lansverk, Duane & Peggy
 Larson, Howard
 Larson, Lucille
 Larson, Robert
 Lerch, Ronald & Judy
 Lervick, Roger & Linda
 Likkel, Lavina
 Liming, John & Marion
 Lindstrom, Hans & Ann
 Long, Eva
 Long, Ty & Anne
 Ludeman, Bruce & Sharon
 Mansell, Moira
 Mc Dougall, Mark & Gerd-Inger
 Mc Gill, Robert & Geraldine
 Mc Nabb, David
 Menter, Paul & Sandra Menter
 Berry
 Menzel, Paul & Susan Blank
 Meyer, Hermina
 Miller, Jon & Solveig
 Minetti, Gary & Alene Coglizer
 Moody, John & Melody
 Morin, Robert & June
 Moris, Patricia
 Morken, George & Dorothy
 Morris, Peter & Alana Koetje
 Motteler, Frederick & Barbara
 Myking, Richard & Marlene
 Neils, Scott
 Nelsen, Gregory & Marie
 Nelson, Denny & Judith
 Ness, Arne & Rhonda
 Neu, John & Esther
 Newnham, June
 Nothstein, Donald & Naomi
 Nowadnick, George & Phyllis
 Ockfen, John & Jeris
 Olson, Jon & Carol
 Olson, Robert & Joyce
 Orth, Norman & Maizie
 Ostenson, Richard & Lynn
 Partel, Walter & Janet
 Pate, Kenneth
 Pellegrini, Rena
 Pender, Stephen & Ethel Yoakum
 Pender
 Petersen, John & Marilouise
 Petersen, Dana & Cynthia
 Pieper, Delmar & Mary
 Piirto, John & Nancy

* *Charter Member*

Pilgrim, Walter & Jeanette
 Ponder, Nora
 Powell, Gary & Joyce
 Quinn, Richard & Susan
 Reiner, Tracy & Barbara
 Rieke, Robert & Gladys
 Rivness, Armand
 Robinson, Charles
 Rowland, Randolph & Nancy
 Scanlan, Karin
 Scheele, Beatrice
 Scheele, Gertrude
 Schnur, David
 Seeger, Richard & Robin Koch
 Sepic, Thomas & Wendy
 Severson, Gary & Cheryl
 Shaw, Marvin
 Shellgren, Gary
 Siburg, Robert & Joan
 Soth, Forrest & Connie
 Spere, Jeffrey & Kathy
 Staswick, Sid & Marguerite
 Steen, David & Lorlie
 Stivers, Robert
 Stolpe, Eric & Ann
 Stucke, Doris
 Stuhlmiller, Engelena
 Surbeck, Roy
 Svendsen, Evelyn
 Swenson, Eunice
 This, Christine & James
 Thomas, Brian & Susan
 Thomas, Donald & Audrey
 Thomsen, Martha
 Tidwell, Frank & Marlys
 Tigges, Jon & Christine
 Tilly, Earl & Barbara
 *Tobiason, Ray & Phyllis
 Todd, Edward & Janice
 Tommervik, Marvin & Carol
 Torongo, Ellen
 Torvend, Evelyn
 Totten, Tracy & Terry
 Townsend, Clark & Pamela
 Utzinger, Bill & Kim
 Van Gilder, Viola
 Veis, Kirk
 Vinson, Bruce & Paula
 Vorvick, Philip & Bonnie
 Wagner Jr., Louis C.
 Welk, Richard & Carolyn
 Wells, Martin & Susan Briehl
 Wendlandt, Lila
 *Westberg, Roger & Judy
 Whitmer, John & Judith
 Willis, Bruce & Ann
 Wilson, Matt & Norma
 Wold, Paul & Carolyn
 Wuest, Roland & Rose

Q Club Members \$240 or more a year

Aageson, James & Julie
 Aakre, Arne & Valborg
 Aakre, Odven & Maxine
 Aalbue, Betty
 Abbott, Jay & Jackie
 Adams, Harry & Bernice
 Adams, James
 Ahre, Ron & Joan
 Ahrendt, Eugene & La Wanna
 Alexander, Angela
 Alexander, Bruce
 Alford Jr., Lionel & Tammy
 Allen, Larry & Mary
 Allen, Merrily
 Alskog, Elmer & Irene
 Amend, John

Amy, Bruce & Verna
 Andersen, Mark & Bonnie
 Anderson, Arnold & Caroline
 Anderson, Arthur & Cathy
 Anderson, Don & Rita
 Anderson, Don & Gail
 Anderson, Donald & Nancy
 Anderson, Eric & Nancy
 Anderson, Faye
 Anderson, Gustaf & Dorothy
 Anderson, Gustaf & Alice
 Anderson, Helen
 Anderson, Howard
 Anderson, J. Douglas & Julie
 Anderson, John & Myrna
 Anderson, Paul & Janice
 Anderson, Semon
 Anderson, Trina
 Andrew, Richard & Jane
 Andrew, Robert & Pamela
 Ankrum, Larry & Anna
 Aram, John & Anne
 Armstrong, Debra
 Armstrong, Michael & Kaylyn
 Arnold, G. Michael
 Arola, George & Karen
 Arredondo, A.R.
 Ash, Robert & Joyce
 Ashley, Jo Anne
 Atkin, Nelson & Susan
 Atkinson, David & Dixie
 Ausherman, Williena
 Aust, Robert
 Babbitt, Martin
 Backman, John & Karen
 Bahr, Audrey
 Bahr, Cindy
 Baier, Thomas
 Barbo, Charles & Linda
 Barnowe, Thad & Joan
 Barthel, Kurt & Linda
 Bartholomew, David & Nancy
 Baskett, Stephen & Viola
 Batalden, Paul & Lavonne
 Batker, Kenneth & Nell
 Bauer, Arthur & Sandra
 Baughman, Jerald & Myra
 Baxter, Todd
 Beake, Jon
 Beard, George & Andrea
 Beatty, Robert & Noreen
 Bedingfield, Jeffrey & Dayna
 Bekemeier, James
 Bendikas, Omar
 Benham, Shirley & Margaret
 Benham, Steven & Lois
 Bennett, John & Kim
 Benson, Dale & Jolita
 *Benson, Edith
 Benson, Rebecca
 Benton, Ronald & Kim Jensen
 Berentson, Duane & Joanne
 Berentson, James & La Vonne
 Berg, David & Patricia
 Berg, Edward
 Berg, Helge
 Berg, Karl & Joan
 Berg, Paul & Virginia
 Berglund, John & Angela
 Bergum, Howard & Gladys
 Berndt, Edward & Lorraine
 Berner, Gary & Nancy
 Berntsen, Henry & Ida
 Berntsen, Ron & Jo Ann
 Berry, Blane & Christi
 Betts, Newton & Dee
 Bierwagen, Gary & Mardel
 Billdt, Brian & Linda
 Billings, Donald & Judith
 Billings, Mitchell & Paula



Q Club Members Continued

Bills, Bob & Patti
 Bilyeu, Richard
 Bingham, James & Lori
 *Birkestol, Annabelle
 *Birkestol, Grace
 Birt, David & Lois
 Bjorkstam, John & Gwendolyn
 Bjornson, David & Dorothy
 Blackwood, Stan & Charl
 Blair, George
 Blegen, Marcus & Peggy
 Bley, John & Nina
 Blomquist, Grace
 Bluhm, David & Judith
 Boe, Dwight & Elenor
 Bohannon, Randolph & Gail
 Bohlke, Charles & Karen
 Bohman, Morris & Doris
 Bohrman, Clara Fjermedal
 Bona, Lester
 Boomer, Ronald & Sylvia
 Boone, Melvin & Dorothy
 Bork, David & Jennifer
 Bosch-Tvedt, Kristi & Per
 Bottomley, Kai & Diann
 Bowman, Edward & Marilyn
 Boyd, Rodrick & Barbara
 Boyette, Bryan & Venita
 Braafladt, Walter & Jeanette
 Brandt, Thomas & Anne
 Breiten, Ellen
 Bresemann, Burrill & Myrtle
 Bricker, Jim & Judy
 Briehl, John & Ruth
 Briggs, John & Cheryl
 Brink, James & Danielle
 Brink, Terry & Kerry
 Brocker, Frank & Barbara
 Brog, Robert & Connie
 Brokaw, William & Doris
 *Brooks, Alan & Elaine
 Brown, Ronald & Gretchen
 Brown, Steven & Jill
 Brown, Terrance & Cordelia
 Brunner, Charles & Carol
 Brunner, Onella
 Bryant, Jehu
 Bryant, Neil & Mary
 Buckley, Octavia
 Bundick, Michael & Lu-Lu
 Burad, Bulend & Rebecca
 Burgess, James & Sandra
 Burgoyne, Eugene & Evelyn
 Buseman, Heinz & Janet
 Busey, Kelly & Miriam
 Bush, Lyman & Beverly
 Buss, Jerry
 *Bustad, John & Janet
 Bustad, Leo & Signe
 Byl, Mark & Joan
 Byrne, Blake
 Calle, Bill & Sally
 Cammock, Earl & Iris
 Campbell, Frederick & Beverly
 Campbell, Glenn & Margery
 Campbell, Terry & Ellen
 Capelli, James & Cris
 Carlson, Mark & Karen
 Carlson, David E.
 Carlson, David & Flavia
 Carlson, Douglas & Jennifer
 Carlson, John & Deb
 Carlson, Jon & Donna
 Carlson, Owen & Juanita
 Carlson, Paul & Kelly
 Carlson, Thomas O.
 Carlstrom, Theodore & Alzora
 Carmichael, David & Bonnie



Carnett, William & Jewell
 Carrell, May
 Carstensen, Richard & Delores
 Casteel, Robert & Patricia
 Chan, Wing & Sophia
 Chance, Craig
 Chance, David & Marcia
 Charlston, James & Ramona
 Chase, Gary & Sharon
 Chase, Michael
 Chesnutt, Mark
 Christensen, David & Carolyn
 Christensen, Linda Sue
 Christensen, Russ & Claudia
 Christian, Rhoda
 Christian, Ruth
 Christiansen, Rodney & Esta
 Christiansen, Edward & Alene
 Christianson, James
 Christofferson, Chauncey & Nellie
 Christofferson, Mark
 Christopherson, Sharon
 Church, Robert & Linda
 Clark, Robert & Barbara
 Clarke, Christopher
 Claus, John & Karen
 Claus, Wilbur & Ethel
 Clauson, Kenneth & Betty
 Cleland, Robert & Lynne
 Cleven, Lloyd & Phyllis
 Colburn, Gene
 Colburn, Kendall & Tammy
 Colburn, Richard & Charlene
 Cole, John & Kathy
 Collar, Leslie
 Collard, Ernest & Ruth
 Collard, Paul & Amy
 Collins, Catherine Ann
 Coltom, Don & Robbin
 Coltom, Edna
 Coltom, Ronald & Barbara
 Connery, Nancy
 Cook, Eugene & Mary
 Cook, James & Joan
 Cook, Ronald
 Cooley, John & Mary
 Cooper, Bruce & Carol
 Copen, Tyler
 Corliss, John & Patricia
 Corrigan, Daniel & Sara
 Costle, George & Thelma
 Covelli, Henry & Rhonda
 Cowan, George & Sally
 Craig, Jeffrey & Darla
 Crain, Brian & Joyce
 Creso, Irene
 Creusere, Melville & Karen
 Crooks, William & Roberta
 Crosby, Edward & Marilyn
 Crowe, Richard & Sally
 Cudahy, Bruce & Tami
 Cummins, Scott & Kathleen
 Curtis, Chuck & Toni
 Curtis, Daniel
 Daheim, Warren & Betty
 Dahl, David
 Dahl, Stanley
 Dahl, John
 Dahl, Leif & Carol
 Dahlberg, John & Lori
 Dahlstedt, Kenneth & Flo
 Dahlstrom, Jonathan & Wanda
 Dalglish, Steven & Susan
 Dally, Ray & Deanna
 Dalton, Robert & Kathryn
 Danielson, J.E. & Cora
 *Dann, Dale & Janice
 Daus, Daryl & Gwendolyn
 Davidson, David & Katharine
 Reigstad

Davis, Gretchen
 Davis, Mark & Nancy
 Davis, Richard & Nancy
 Dawson, Leland & Debbie
 Deal, Michael & Patricia
 Degroot, Marie
 Delgadillo, Ignacio
 Dempsey, Howard
 Dettmann, Darryl & Joann
 Dicks, Rep. & Mrs. Norm
 Dillinger, Dale & Sharon
 Dillingham, Lloyd
 Dillon, Joseph & Paula
 Dion, David
 Doelle, John & Linda
 Dorothy, David & Wendy
 Dorothy, Edwin & Edna
 Dostal, Steven & Karen Stakkestad
 Doten, Douglas & Helen
 Doughty, Judd & Nancy
 Douglas, Donald & Louise
 Douglas, Michael & Janet
 Douglass, Dennis & Ruth
 Douglass, Mark & Teresa
 Douglass, Peter
 Dowell, Thomas & Caryl
 Dowling, Gordon & Mildred
 Draeger, Scott & Diantha
 Drewes, Robert & Marjorie
 Drewes, Timothy & Cheryl
 Druge, Diane
 Dungan, Alvin & Hildred
 Dunmire, Kenneth & Janette
 Duppenthaler, John
 Duris, Mark
 Duzenbery, Jeffrey & Karen
 Dykstra, Jerry & Adelaide
 Dykstra, John & Kelly
 Eastman, Frederick & Mary
 Eckstrom, Earl E.
 Edison, Larry & Diane
 Edlund, Larry & Kathleen
 Edmonds, Kenneth & Barbara
 Edwins, Dwight & Frances
 Egaas, Susan
 Egan, Edward & Barbara
 Eggan, Lawrence & Christine
 Ehlinger, Richard
 Eibel, Mark & Kimberly
 Eichler, Larry & Janice
 Eidal, Christen & Laura De Verna
 Eidbo, Martin & Melinda
 Eines, Ivar & Donna
 Eisert, Douglas & Shannon
 Eklund, Bruce & Barbara
 Eliason, Leo & Barbara
 Ellerby, Robert & Geneva
 Ellickson, Arthur & Katherine
 Ellickson, Margaret
 Ellingson, Richard & Helen
 Ellison, Guy & Brenda
 Ely, Douglas & Gretchen
 Emilson, Joyce
 Ericksen, John & Marita
 Ericksen, Leonard & Bette Lou
 Erickson, Harry
 Erie, Leigh & Janice
 Erlander, Dan & Karen
 Erlander, Emory
 Espeseth, Loleta
 Evans, Charles
 Evanson, Gerald & Linda
 Evanson, Glenn
 Ewing, Donald & Lois
 Falde, Gary & Marilee
 Fallstrom, Charles & Marjorie
 Farmer, Donald
 Fatland, Dennis & Janet
 Fauske, Paul & Marion
 Fedde, Burton & Antoinette

Feero, Stan & Dalene
 Felcyn, Frank & Caroline
 Feldmann, John
 Fenn, David & Marilyn
 Fesq, Janet (Haley)
 Ficken, Donald & Marian
 Fink, Aileen
 Fink, Alvin & Janet
 Fink, Reuben & Elizabeth
 Finseth, Terry & Michele
 Finstuen, John & Katherine
 Fisk, Patricia
 Fitzgerald, Melvin & Bette
 Fjelstad, Daniel & Jeannie
 Fjelstad, Stephan & Mary
 Flaskerud, Gerald & Judy
 Flink, George & Carlotta
 Flodin, Larry & Betty
 Flodin, Michael & Anne Hafer
 Foege, Bill & Paula
 Foege, William A.
 Fogde, Michael & Shirley
 Foley, Kevin & Jolene
 Folsom, Keith
 Ford, Donald & Barbara
 Ford, Michael & Mary
 Ford, Stanley
 Forester, Timothy & Susan
 Forness, Norman
 Forness, Robert & Marjorie
 Foss, Julian
 Foth, Richard & Jeanie
 Franich, Frank & Joyce
 Fredricksen, James & Jane
 Fredrickson, Hanna
 Fredrickson, Marvin & Carole
 Freed, Mark & Rosemary
 Freisheim, James & Sandra
 Frost, David
 Frost, Greg & Phyllis Haaland
 Frost, Thomas & Barbara
 Funk, Roland & Annette
 Fynboe, Carl & Ingrid
 Gandhi, Tereasa
 Gard, Grant & Phyllis
 Gardlin, Cecelia
 Garrett, Ronald & Martha
 Gatzke, Frieda
 Gazecki, Bill & Elaine
 Gearheard, Julie
 Gehrke, Ralph
 Geldaker, Charles & Carol
 Gerheim, Earl & Sherrie
 Gerken, Erv & Willene
 Gerla, Frida
 Gerry, David
 Gerstmann, Albert & Gladys
 Gesinger, Richard & Cherie
 Ghosn, George & Marcia
 Giddings, Hank & Hazel
 Gilbertson, Gerald & Janis
 Gilbertson, Gordon & Mae
 Gilmore, Arthur & Virginia
 Gingrich, Lee & Elizabeth
 Glaser, Nicholas & Margaret
 Goleeke, Thomas & Janet
 Gomulkiewicz, Robert & Andrea
 Lairson
 Good, Kenneth & Jennifer
 Gordon, George & Linda
 Gorman, Patrick & Lydia
 Gough, Fern
 Govig, Stewart & Alice
 Gradwohl, Peter
 Grady, Lee & Ann
 Gramann, Robert & Victoria
 Grande, Jon
 Grande, Volly

Granlund, Karl & Renae
 Gray, David & Kathryn
 Gray, Donald & Carol
 Gray, Harold & Alma
 Greenwood, Dick & Carol
 Greenwood, William & Pamela
 Grefthen, Dan & Clarice
 Gregersen, Guttorm & Inger
 Grier, Jack & Christine
 Griffin, Laura
 Griffith, Donald & Leslie
 Gronberg, Karl
 Gross, Nancy
 Gulhaugen, Norene
 Gundersen, Lorraine
 Gunkel, William
 Gunovich, David & Jana
 Gustavson, Glenn & Beverly
 Gutierrez, Jose
 Gutzler, David & Barbara
 Haakons, George & Florence
 Haas, Kate & Henry
 Habedank, Gary & Kathryn
 Hackett, Paul & Joanne
 Hagen, Eva
 Hagen, Lauralee
 Hagen, Norman & Jackie
 Hagen, Roy & Jacqueline
 Hageness, T. Olai & Sarah
 Hager, Thomas & Connye
 Hagerty, Richard & Constance
 Haglund, Victor
 Hall, Charles & Kristy
 Hall, Donald & Faye
 Halstead, David & Linda
 Halvor, Paul & Marilyn
 Hammerstrom, David
 Hamilton, Mike & Donna
 Hammond, Harold & Emily
 Hance, Vernell & Carol
 Hangartner, Roger & Melodie
 Hansen, David & Idell
 Hansen, Roger
 Hanson, Edward
 Hanson, Mr. & Mrs. Frank
 Hanson, Jerry & Marilyn
 Hanson, Kent & Marilyn
 Hanson, Leanne
 Hanson, Merle & Audrey
 Hanson, Timothy
 Hanson, Vernon & Susan
 Hanson, Vernon & Marlis
 Harmic, Edward
 Harnie, Rodney & Terry Ann
 Haroldson, Bruce & Joan
 Harshman, David & Yvette
 Harshman, Michael
 Hart, Karen
 Hase, Douglas & Deborah
 Hasselblad, Robert & Kathleen
 Hatlen, Mark & Mary
 Hauelsen, Donald & Barbara
 Hauge, Joel & Kathleen
 Hauge, Lawrence & Beverly
 Hauge, Robert & Shirley
 Haugen, Iver & Virginia
 Haugen, Torval & Marilyn
 Hauser, George & Margaret Lacy
 Hausken, Chester & Irene
 Heavey, Thomas & Nancy
 Hedegaard, Maynard
 Hedges, Hugh & Karen
 Hedlund, Arthur & Lorelee
 Hedman, Alan & Cheryl
 Hefty, Milton
 Helgeson, Adrian & Evelyne
 Helseth, Dennis
 Hemphill, Paul & Mary
 Hendricks, Mark & Jill
 Hendrickson, Rich & Wendy

Henning, Lloyd & Janice
 Henry, Robert & Annette
 Herfindahl, David & Ann
 Herr, Rodney & Marcia
 Herzog, John & Colleen
 Heussman, Peter & Nancy
 Hewitson, Charles & Chris
 Heyer, Ronald & Miriam
 Hickel, Kenneth & Barbara
 Hidy, Paul
 Hildahl, Earl & Astrid
 Hildahl, Roger
 Hildebrand, Steven & Christine
 Hile, Theodore & Lisa
 Hill, Vernon
 Hinkle, Robert & Joanne
 Hirst, Kathryn
 Hoffman, Alfred & Betty
 Hoffmann, Duane & Susan
 Hogan, Carl & Betty
 Hoiland, Theol & Anna
 Hokenstad, Alan & Marion
 Hokenstad, Norman & Ruth
 Holcomb, J. Byron
 Holladay, Melanie
 Hollerman, Janet Myhre
 Hollister, Melvin & Anne
 Holmes, Richard & Karen
 Holum, Everett & Mary Jo
 Hoover, Jack & Marilyn
 Hoover, Thomas & D. Ann
 Horngren, Earl & Verna
 Hostetter, Gregory
 Housholder, David & Wendy
 Hovanec, Gary & Lorie
 Hovet, Richard & Jean
 Hovey, Ronald & Lois
 Hovland, Caroline
 Howard, Robert & Marjorie
 Howe, David & Karen
 Hubbard, Kari
 Huber, Curtis
 Huber, Edward
 Huber, Walter & Joan
 Huestis, Laurence & Bonny
 Hunskor, Claude
 Hunter, Philip & Linda
 Husby, William & Edith
 Hushagen, John & Janette
 Schurman
 Hyde, Beverly Gravdal
 Iacuessa, Lucille
 Ingram, Paul & Regina
 Ingvaldsen, Trond & Catherine
 Rhoades-Ingvaldsen
 Isaacson, Thomas & Linda
 Isensee, Donald & Mary
 Islam, Ray & Vera
 Iverson, Roger & Cynthia
 Iverson, Roger & Marsha
 Jacka, Thomas & Kristen
 Jackson, Stanley & Ruth
 Jacobs, Don & Alice
 Jacobs, Kenneth & Stella
 Jacobs, Virginia
 Jacobson, John & Karen
 Jacobson, Orville & Donnalee
 Jacobson, Ron
 Jacobson, Russell & Margaret
 Jacobson, Steven & Julie
 Jaech, Daniel & Jo-Anne
 James, David
 Jarecki, Mr. & Mrs. Charles
 Jellum, Lloyd & Inez
 Jenkinson, John & Grace
 Jensen, Cheryl
 Jerke, Sandra
 Jerstad, Arthur & Rebecca
 Jeter, Milton & Bonnie
 Jobst, Richard & Catherine



"If you're looking for challenging academics in a nurturing environment, then PLU is the place for you. That's why I came to PLU, and that's why I've stayed."

Lisa Simonsen, '91
 Spokane, WA

Q Club Members Continued

John, Edward & Ethel
 Johnsen, Palmer & Marjorie
 Johnson, Alalie
 Johnson, Allen & Clarene
 Johnson, Anton & Lyndall
 Johnson, Arthur & Luella
 Johnson, Calvin & Alice
 Johnson, Carl & Sue
 Johnson, Daniel & Darcy
 Johnson, David & Debrah
 Johnson, David & Janice
 Johnson, David & Ann
 Johnson, Dennis & Joan
 Johnson, Marvin & Virginia
 Johnson, Gordon & Alphild
 Johnson, James M.
 Johnson, Jeffrey B.
 Johnson, Jeffrey & Katherine
 Johnson, Joel & Randi
 Johnson, Kenneth & Terry
 Johnson, Kenneth & Elizabeth
 Johnson, Larry & Delphine
 Johnson, Noel & Patricia
 Johnson, Paul & Wendy
 Johnson, Randall & Deborah
 Johnson, Ronald & Susan
 Johnson, Roger & Shirlee
 Johnston, Kenneth & Margaret
 Jones, Jack & Patricia
 Jones, Patricia
 Jones, Randy & Vicki
 Joos, Paul & Desnee
 Jordahl, Catherine
 Jordahl, Eric
 Jordahl, Peter & Karen
 Jordet, John
 Juhl, Allan & Ellen
 Jung, Frank & Karen
 Jungkuntz, Richard & Grace
 Kapphahn, Dorothy
 Karl, Betsy
 Karlsgodt, Gregory & Carrol
 Kasperson, Conrad
 Kasperson, Judith
 *Kauth, James & Lee
 Kawakami, Owen & Judith
 Kehle, Ken & Peggy
 Keith, Donald & Betty
 Keller, Benjamin
 Keller, Robert & Betty
 Kellmer-Langan, Dorothy & Alfred
 Langan
 Kenny, Dr. & Mrs. George E.
 Kent, Ronald & Jane
 Kerns, Solveig
 Kido, Scott
 Killen, Patricia & David
 Kilcrease, Jack & Maxine
 Kinkead, Roger & Rochelle
 Kinoshita, Marge
 Kirk, Morris & Bette
 Kirkpatrick, Douglas & Beth
 Kirkpatrick, Michael & Constance
 Kissinger, Robert & Nakauchi
 Klarquist, Kenneth & Lois
 Klavano, Robert & Byrna
 Klein, Robert & Cynthia
 Klett, Joel & Barbara
 Kleweno, Anna
 Klingensmith, Marian
 Kluth, Lee & Pamela
 Knapp, David & Lori Brocker
 Knox, Carl & Julie
 Knudtson, Carmen
 Knutsen, Larry & Evelyn
 Knutson, Irvin & Ruth
 Knutson, Lowell & Shirley
 Knutzen, Jess & Barbara

Knutzen, Tim & Coleen
 Koblas, Michelle
 Koessler, Donn & Patricia
 Kolzing, Ronald & Ann
 *Korsmo, John & Edna
 Korsmo, Jr., John S.
 Koski, James
 Kostoff, Morris & Effie
 Kovanen, Archie & Kay
 Kracht, Jerry & Janice Jones
 Kraiger, Richard & Naomi
 Kramer, Paul
 Kratzke, Robert & Marian
 Krause, Robert & Linda
 Kravas, Gus & Connie
 Krebs, Ruth
 Kreidler, Mike & Lela
 Kreis, Roger & Sandra
 Kress, Jerry & Gwendolyn
 Krippahne, Charles & Louetta
 Kronnagel, Julius & Mary
 Krueger, David & Laurel
 Kucklick, Luann
 Kuehn, Bernd & Karen
 Kuester, Eric
 Kupp, Craig & Karin
 Kvale, Karen
 Kvinsland, Howard & Eugenia
 Kvinsland, Stephen & Judith
 Labes, Paul & Janet
 Lackey, Jon
 Lamb, Esther
 Lamborn, Frank & Vikki
 Lang, Harry
 Lansing, Steven & Bonnie Valiton
 Larsen, Donald & Janice
 Larson, Art & Lorraine
 Larson, Lars & Georgia
 Larson, Carl & Terry
 Larson, Christine
 Larson, Curtis & Cindy
 Larson, Gwen
 Larson, Larry & Karen
 Larson, Margit
 *Larson, Paul & Nina
 Larson, Richard & Sharon
 Larson, Ronald & Linda
 Larson, Roy & Maria
 *Larson, Selmer & Helen
 Laubach, Brian
 Laubach, Lori
 Leach, Leonard & Joan
 Lee, Gladyce
 Lee, James & Linda
 Lee, Solveig
 Leeper, Karin
 Leever, Mr. & Mrs. John H.
 Lefebvre, Paul & Carolyn Silflow
 Lehmann, Devin & Sherry
 Lemay, Eugene & Carla
 Lemnitzer, Eric
 Lennon, John
 Lervick, Magnar & Marjorie
 Lester, Robert & Kelly
 Lester, Mark & Laura
 Lester, Paul & Arnette
 Lester, Ray & Janet
 Levitch, Harry & Virginia
 Lider, Gerald & Mildred
 Lile, Keith & Mabel
 Liljelblad, Cheryl
 Limaye, Prakash & Nandini
 Lindberg, John & Judith
 Lindel, Michael & Janice
 Lindeman, William & Susan
 Lindstrom, Laine
 Linquist, Aaron
 Little, Michael
 Llewellyn, Alice
 Llewellyn, Mary Alice
 Llewellyn, Vera
 Logan, Charles & Edna
 Logan, Lavon
 *Londgren, Richard & Anita
 Loney, Arthur & Marie
 Lonn, John & Isabel
 Lono, Mark & Luz
 Lorentzsen, Thomas
 Lorenz, Gerald & Janet
 Lott, Betty
 Love, Douglas & Rachel Running
 Lowe, Margaret
 Lowes, Brian & Roberta
 Lucky, Anne
 Lucky, Donna
 Lucky, Stephen & Cheryl
 Ludwig, Lois
 Ludwig, William & Janice
 Lumsden, Terry & Kathy
 Lund, Richard & Ann
 Lund, Steve & Jody
 Lundeen, Lyman & Grace
 Lundgaard, Gene & Marian
 Lundring, Karsten & Kirsten
 Maakestad, John & Louise
 Maass, Kurt & Robin Farrar
 Mac Dougall, Elsie
 MacKechnie, Joe & Diane
 Mackintosh, Linda
 Madsen, Ralph & Kathryn
 Magelssen, David & Penelope
 Magnuson, Oliver & Marie
 Mahoney, Thomas & Janette
 Majar, Melissa
 Mallon, Ann
 Mangan, Brendan
 Marcus, Harold & Inge
 Marsh, Michael & Mary
 Marsh, Roberta
 Marshall, Larry & Stacia
 Martin, David & Lisa
 Martin, Dennis & Gloria
 Martinson, Arthur & Marilyn
 Marvonek, Delores
 Massingill, Lafayette & Audine
 Matson, Jon
 Matson, Matthew
 Matthias, Arthur & Betty
 Matthias, Paul & Dixie
 Matz, Kristine
 Mau, Carl & Thilda
 Maxeiner, Alois & Bernice
 Mc Clary, Michael & Iyla
 Mc Cracken, Benjamin & Ellen
 Mc Daniel, Robert & Edith
 Mc Donald, Susan
 Mc Gavick, Leo
 Mc Ginnis, Richard & Zina
 Mc Ginnis, William
 Mc Kanna, Douglas & Liane
 Mc Kay, Charles & Jean
 Mc Kinney, Brent
 Mc Manus, Patricia
 Mc Millan, Donald & Nadine
 Mc Nally, Joy
 Meacham, Ann
 Mead, Joe & Barbara
 Mehlum, Ann Marie
 *Meyer, Thelma
 Meyerhoff, James & Dawn
 *Mickelsen, Walter & Mildred
 *Miller, Marlen & Ann
 Miller, Ronald & Jean
 Miller, Todd
 Milson, Merton & Elva
 Minnick, Don & Joan
 Misterek, David & Mari
 Mitchell, Dwight & Lois
 Mitchell, Gary & Inger
 Mitchell, John & Maureen



"The atmosphere and community of PLU is amicable. As a prospective student, I remember feeling a sense of genuine warmth and security when I set foot on PLU's campus. The faculty, staff and students went out of their way to make me feel welcome. They really cared about me as an individual."

Heidi Schilling, '93
 Port geles, WA

Mittelstaedt, Arnold & Mina
 Mobrotten, Elmer & Astrid
 Mohr, Armin & Beverly
 Molter, Frederick & Merle
 Monroe, Katharine
 Monroe, William & Beverly
 Monsen, Jeffrey & Diane
 Monson, Donald & Marie
 Morford, Robert & Laura
 Moriguchi, Harris & Laraine
 Morin, Robert & June
 Morken, Ken & Bennetta Shoop
 Morken, Oscar
 Morris, Mildred
 Morrison, Steven & Sue
 Morrow, Warren & Nancy
 Morse, Marciel & Orrie
 Mortenson, Robert
 Morton, Stewart & Kathryn
 Morud, Elvina
 Mulder, Robert & Karen
 Murdock, Dan & Carleen
 Murray, Kenneth & Kelley
 Myers, Gerald & Martha
 Names, Clint & Diane
 Neils, Edward & Betty Jo
 Neils, Michael & Cheryl
 Nelson, Lennard & Suzanne
 Nelson, Darron & Sue
 Nelson, Dennis & Joanne
 Nelson, Drew & Marilyn
 Nelson, Kenneth & Anita
 Nelson, Kirk & Patricia
 Nelson, Larry & Nancy
 Nelson, Michael & Janet
 Nelson, Philip & Thelma
 Nelson, Robert
 Ness, Gerhard
 Nesse, Ruth
 Nesselquist, Kim & Krystn
 Nesting, Norman & Amie
 Nesvig, David & Jane
 Nesvig, Hazel
 Newhouse, Verne
 Newton, Robert & Anne
 Nichols, Darrel & Bernice
 Nicholson, Gary & Laura
 Nielsen, John & Ruth
 Nieman, Richard & Stella
 Nishi, Roy & Frances
 Nitz, William & Lorena
 Noborikawa, Ronald
 *Nokleberg, James & Nan
 Nordholm, Eric
 Nordquist, Philip & Helen
 Nordstrom, Robert & Joan
 Nornes, Sherman & Gloria
 North, Martin & Jo Ann
 North, Richard & Kathleen
 Notti, Darlene
 Novotney, Melvin & Colleen
 Noyer, Gary & Marilyn
 Nyhus, Lloyd & Margaret
 Nylander, Betty
 Oakman, Douglas & Deborah
 O'Brien, Michael & Beverly
 Oberholtzer, Dwight & Ellen
 Ostern
 Odsen, Frederick & Elizabeth
 Ofstun, M.S. & Marjorie
 Ogard, Donald & Kathleen
 Ogard, Erik & Diane
 Olbertz, Zenon & Molly
 Olden, Milly
 Olivers, Howard & Delora
 Olsen, Bruce & Pamela
 Olsen, Eric B.
 Olsen, Josephine R.

Olsen, Karl & Lois
 Olson, Arden & Kathryn
 Olson, Brian & Mary
 Olson, David & Arvis
 Olson, Franklin & Karen
 Olson, Garvik & Betty
 Olson, Kevin & Karen Bates
 Olson, Knut & Kimberly
 Morter-Olson
 Olson, Randy & Cynthia Kraiger
 Olson, Robert & Carol
 Olson, William & Donna
 Olstead, Halvar & Alvina
 Omdal, Gordon & Arlene
 Oppen, Georgia
 Ostenson, Burton & Betty
 Ostenson, William & Patricia
 Ostling, Karl & Rosemary
 Otto, Gail & Janis
 Ottoson, Lisa
 Ouhl, Rick & Sally
 Overvold, Paul & Norene Smith
 Owen, Ervin
 Owens, Kaye & Helmi
 Ozmun, Leonard & Anne
 Ozolin, Arthur & Aija
 Palm, Ake & Carol
 Palmer, Merle
 Parker, Lance & Leona
 Parmenter, Tom & Susan
 Patchett, Allan & Donna
 Paulson, Eric & Elna
 Paulson, Gerald & Carol
 Paulson, Morris & Janet
 Payne, Thomas
 Pearson, David & Nancy
 Pedersen, Donald & Laura
 Pedersen, Svend & Cathy
 Pederson, Arne & Gloria
 Pederson, Leslie & Cheryl
 Pekman, Alfred & Elizabeth
 Peper, Margaret
 Perleth, Blayne
 Person, Marilu
 Petersen, Jon & Dorothy
 Peterson, Dale
 Peterson, Mr. & Mrs. Edwin A.
 Peterson, Harold & Bernice
 Peterson, James & Jerry Hagedorn
 Peterson, Lawrence & Beth
 Peterson, Lillian
 Peterson, Richard & Linda
 Peterson, William & Mary
 Phelan, William & Jodi
 Phelps, Thomas
 Phillips, Carol
 Pifer-Johnson, Virginia
 *Pihl, Erik & Louise
 Pinning, Steven & Ann
 Plows, Mike
 Polcyn, Mark & Laura
 Polk, David
 Pomerenk, Julia
 Ponnikas, Clifford & Marilyn
 Porter, Marcus & Myra
 Potter, Gregory & Susan
 Potter, John & Maradee
 Powell, Earl & Randi
 Preus, Paul & Gilma
 Pribilsky, Kevin & Kirsten
 Price, Arthur & Helen
 Price, Brian & Jane
 Pubols, Gregory & Mary
 Pulliam, Elizabeth
 Purvis, Stanley & Cecilia
 Quale, Millard & Hellen
 Quello, Robert & Janice
 Quigley, Timothy & Letitia
 Radford, Janet
 Randall, Alvin & Mary

Randolph, Ernest & Charlotte
 Rasmussen, Fraser & Lynn
 *Rasmussen, William & Priscilla
 Rathbun, Gerald & Phyllis
 Raubacher, Douglas & Diane
 Ray, William & Diana
 Reese, Donald & Mary
 Regge, Martin & Janet
 Regis, Andrew & Margaret
 Reidy, Kenneth
 Reigstad, Paul & Marjorie
 Reiman, Mark & Lori
 Reitz, Gerhard & Jean
 Reitz, Harold & Jerry
 Reitz, Robert & Doris
 Rettkowski, Craig & Becky
 Rice, David & Joan
 Rieke, Elwood & La Von
 Rieke, Marcus & Paula
 Rieke, Stephen & Eileen
 Rill, William & Avis
 Ringdahl, Kerstin
 Risdal, Patti
 Ristuben, Nina
 Rivenburg, Jon & Karen
 Roalkvam, Helen
 Robbins, David & Karen
 Roberts, Robert & Ann
 Robinson, Kenneth & Sandra
 Rockstad, Robynn
 Rodning, Richard & Elaine
 Roe, Kaaren
 Roe, Kelmer & Hannah
 Roesch, Paul & Nancy
 Rogge, Barry & Carole Ann
 Roley, Dennis & Mary
 Roller, Gilbert & Georgine
 Ronning, Nelius & Nada
 Rose, Daniel & Marilyn
 Roseberg, Leland & Greta
 Rosenberg, John & Nancy Faaren
 Rosenfeld, Moshe & Susan Kaetz
 Rosin, Armin & Carolyn
 Ross, Richard & Cathy
 Ross, Robert & Suzie
 Rothenberger, Gary & Laura
 Rothi, Paul & Joann
 Roundy, Patricia & George
 Rouse, Richard & Susan
 Rowberg, Alan & Ann
 Rowberg, Donald & Debra
 Rowe, Clifford & Jille
 Rowland, James & Sandra
 Rudge, Mr. & Mrs. Robert L.
 Ruecker, Douglas & Lisa
 Running, Bob
 Rutledge, Donald & Janet
 Rynning, Robert & Betty
 Saari, James & La Donna
 Sammons, Kenneth & Ruth
 Samuelson, Wilton & Marsha
 Sandburg, Kirk & Janet
 Sannerud, Harry & Corinne
 Satrum, Randy & Alice
 Saverud, Wayne & Sheryl
 Sawyer, Thomas & Georganne
 Schafer, Eldon & Joanne
 Schafer, Kevin
 Scheibner, Al
 Schiller, John & Aleen
 Schindele, Stephen & Lani
 Schmeling, Gerald & Ruth
 Schmidt, David & Patricia
 Schmidt, Mark
 Schneider, Eric & Janet
 Schoening, David & Christelle
 Schultz, Bradford & Carolyn
 Schuur, Phillip & Lynn
 Schwabauer, Richard & Sandra
 Seaman, Brian & Louise Sawyer



Q Club Members Continued

Searcy, Carl & Jewellyn
 Sells, Clifford & Linda Larson
 Sells, Lydia
 Selmann, Dan & Judith
 Seo, Lorene
 Severson, Ruth
 Shanaman, Fred & Jane
 Shannon, John
 Sharratt, Gene & Carol
 Shaw, William & Thelma
 Sheekley, Cary
 Shore, Randi
 Shryock, Nancy
 Shultz, Chris & Cindy
 Simmons, Don & Irene
 Simmons, Donald & Barbara
 Simonson, John & Jeraldine
 Simonson, Walter & Jeanette
 Sinderson, Jack & Janice
 Sisco, William & Jeanne
 Landdeck-Sisco
 Skarshaug, Richard & Minnie
 *Skinner, Lawrence & Irene
 Skog, James & Julia
 Skones, Maurice & Patricia
 Skubinna, Tamelyn
 Sletten, James & Mary
 Smith, Alfhild
 Smith, Jeffry & Susan
 Smith, Judith
 Smith, Paul & Virginia
 Snee, John & Marian
 Soden, Dale & Margaret
 Soderlund, David & Carol
 Soine, Jon & June
 Solberg, Clarence & Helen
 Solberg, Judith
 Solberg, Kristen & Opal
 Solie, Chester & Thelma
 Soltis, David & Kay
 Solum, Floyd & Gwen
 Sontag, Alexia
 Sorenson, Robert & Barbara
 *Sparks, James & Myrna
 Sparks, Richard
 Sparling, David
 Sparling, Warren & Adeline
 Spengler, Ric & Alysse
 Sperl, Duane & Celeste
 Spurrell, Arthur & Laura
 Squires, Scott & Sherith
 Lundring-Squires
 Standal, Todd
 Standifer, Stan
 Stay, Constance
 Stein, Lynn & Ariadne
 Steinle, Erv & Phyllis
 Stenersen, Stanley & Sharon
 Stevely, David & Margaret
 Stewart, Thomas & Linda
 Stewart, Willie & Faye
 Stiggebout, Hendrik & Joan
 Stintzi, Lake & Sherry
 Stintzi, Vernon "Bud" & Maria
 Storaasli, Dale
 Storaasli, Kenneth & Catherine
 Storaasli, Lester & Carol
 Strain, Warren & Lavina
 Strand, Arne & Carla
 Strand, Gerald & Linda
 Strege, Timothy & Dawn Bernstein
 Stringer, Jeremy & Susan
 Stringfellow, Bill & Peggy
 Strom, Peter & Ellen
 Stuen, Marcus & Corinne
 Stuen, Mark & Carol
 Stuen, John & Florence
 Stuen, Paul

Stuhlmiller, Robert & Willamae
 Stuhlmiller, Lena
 Sturgeon, Edward & Luvonne
 Sturgill, Adam
 Sturgill, Sarah
 Sundby, Dagny
 Sundby, Gerald & Nan
 Sundby, Jill
 Sutherland, Robert & Carrie
 Svare, Cora
 Svendsen, Polly
 Swanberg, Frank & Mildred
 Swanson, Byron & Doris
 Swanson, Donald & Wendy
 Swanson, Donna
 Swanson, Hazel
 Swanson, Richard & Christine
 Swanson, Robert & Annabelle
 Swanson, Roland & Isabelle
 Swanstrom, Alfred & Dee
 Swenson, Norman & Phyllis
 Swenson, Rodney & Evelyn
 Tada, Jennifer
 Tang, Kwong-Tin & Pauline
 Taylor, Dean & Linda
 Taylor, Lenore
 Taylor, Martin & Susan
 Taylor, Murray & Vera
 Tchobanoff, Daniel & Doris
 Teel, Ronald & Mary
 Tempel, Lee
 Templin, John
 *Templin, Paul & Phyllis
 Terry, Gladys May
 Tetz, Kenneth & Dee
 Theiste, Theodore
 Thiebes, John & Nancy
 Thompson, Mary Helen
 Thompson, Norm & Deanna
 Thompson, Robert & Kristi
 Thoren, Robert & Betty
 Thoreson, Donald & Kay
 Thrasher, Steven & Ginny
 Thunberg, Ila
 Tiam, Amadeo & Susan
 Tiedeman, Stanley & Dorothy
 Tiedeman, Wenzel
 Timm, Robert & Anne
 Tingstrom, Harold & Alice
 Tobiason, Fred & Dorothy
 Tolas, Andrew & Caroline
 Tollefson, Marilyn
 Tolles, Steffan & Carol
 Tommervik Jr., Marvin S.
 Tremaine, Norman & Ann
 Trent, Doris
 Trippel, Donald & Nadine
 Troyer, Richard & Linda
 Trucco, Joseph & Jean
 Tsapralis, Jack & Joanna
 Turner, Charles & Dot
 Tushkov, Walter & Suzanne
 Tvevy, Charles & Dorothy
 Udbye, Andreas & Kari
 Ufer, Phyllis
 Ufer, Sharon
 Ufer, Steven & Valerie
 Ulberg, Janet
 Ulberg, Kathryn
 Ulleland, Duane & Marilyn
 Unseth, Catherine
 Urata, Robert & Christine
 Urness, Heidi
 Utzinger, Alice
 Valle, Odd & Georgette
 Van Andel, Don & Annetta
 Van Beek, Kenneth & Lydia
 Van Beek, Linda
 Van Beek, Lorraine
 Vedell, Howard & Florence

Vingerud, Jon & Jacqueline
 Voelpel, Norman & Ona
 von Boecklin, August
 Voss, Bruce
 Voss, Lise
 Wadsworth, Charles & Louise
 Wagoner, David & Jean
 Wahl, Larry & Sharon
 Wainscott, Craig & Aya
 Wake, Thomas B.
 Wake, Thomas H.
 Wakefield, Scott
 Walker, James & Robin
 Walker, John & Zoya
 Wallace, Jack & Elizabeth
 Wallace, Jonathan & Nancy
 Walsworth, Charles & Naomi
 Walton, Ann
 Walz, Erwin & Vivian
 Walz, Gayle
 Wangsmo, Paul & Birdell
 Ward, Steven & Martha
 Warner, Lloyd & Kay
 Waterworth, Frank & Janet
 Watness, Calvin & Julia
 Watness, Luther & Isabel
 Watson, William & Norma
 Weathermon, Karen
 Wehmhoefer, David & Lori
 Weinberg, Al & Sheila
 Werner, Ray & Dorothy
 Weswig, John
 White, Lloyd & Helen
 White, Stewart & Eva
 Whitley, Grant & Anne
 Wick, Daniel & Beverly
 Wicks, Mildred
 Wickstrom, Margaret
 Widsteen, Harold & Marie
 Widsteen, James & Kristi
 Wiegand, Beth
 Wiersma, Dan
 Wigen, Janet
 Williams, David & Roberta
 Williams, Donald & Ann
 Williams, Joy
 Williams, Oscar & Dorris
 Williamson, Martin & Arlene
 Willis, Brian & Elizabeth
 Willis, Howard & Elizabeth
 Willis, Stanley & Thelma
 Wilpone, Cheryl
 Wilson, Franklin & Marcia
 Wilson, Gary & Judy
 Wilson, Jeffrey & Patricia
 Wilson, Sarah
 Winberg, Andrew
 Winters, Douglas
 Winters, Robert & Carolyn
 Wise, Frank & Lydia
 Wise, Odny
 Wold, Karen
 Wold, Kathryn
 Woldseth, Edroy & Margaret
 Wollum, Owen & Sandi
 Wood, Joseph & Barbara
 Wright, Josephine
 Wuest, Paul
 Wutzke, Marie
 Yager, William & Kay
 Yost, Robert & Ann
 Young, William & Gwen
 Zander, Glenn & Cecilia
 Zelazny, Joseph & Donna
 Ziegler, Michael & Roni
 Zier, Mark & Beth
 Zimmerman, James & Sharolyn
 Zimmerman, Jay & Brita
 Zurfluh, Arthur & Shirley
 Zurfluh, Robert & Mary Ann



Junior Q Club Members

\$120 or more a year

(Restricted to alumni within 4 years of graduation)

Allerton, Robin
 Amoth, Kevin & Merry
 Andrew, Nancy
 Appel, Elizabeth
 Armstrong, Doug & Peggy
 Arneson, Kristine
 Arnold, John
 Backlund, Valerie
 Baker, Bradley & Sherry
 Ballew, Sean
 Baxter, Ann
 Benner, Scott & Kimberly
 Benson, Erik
 Berentson, Elizabeth
 Bjornson, John & Celesta
 Black, Jason & Cari
 Blue, Thomas & Tracy
 Boog, Edmund & Elizabeth
 Briar, David & Erin
 Bridges, John & Kristen
 Brooks, Julie
 Brooks, Kathrine
 Brunner, Ruth
 Capelli, Suzanne
 Carlile, Kristin
 Carlson, Luther
 Carmichael, Todd & Sara
 Carter, Robert
 Christensen, Jon
 Clinton, William & Christy
 Davey, Harold & Christina
 Deal, Bruce & Lisa
 Deutch, Betsy
 Donaldson, Ann
 Dunmire, Scott & Julie
 Durkee, Joe
 Eagan, Nikki
 Edlund, Julia
 Edmonds, Jonathan & Nancy
 Edmonds, Kari
 Edwards, Anita
 Eliason, Kevin & Kristin
 Elston, Scott & Michelle
 Evanson, Leigh Ann
 Farr, Evelyn
 Ferrin, Keith
 Fields, Elizabeth
 Fina, Joan
 Finley, Paul & Julie
 Foslien, Jodi
 Freeman, Stan & Sharon
 French, Joel & Suzanne
 Friel, Michael & Joan
 Galloway, Douglas
 Ghosn, Anne
 Ghosn, Jana
 Giles, Kristine
 Goodwin, Allen & Leah
 Hamby, Darren
 Hatch, Mary Anne
 Hatlen, David
 Hayes, Mitch & Cassandra
 Henning, Steven & Susan
 Hensley, Joan
 Hinrichsen, Michael & Denise
 Hjelmeland, Katherine
 Hoffman, Mark & Amy
 Hogan, Eric & Laurel
 Howard, Randall
 Huffman, Anne
 Hurley, John & Kathryn

Hussey, Lisa
 Jacobson, Brian
 Jenks, Terry
 Johnson, Erik & Theresa
 Johnson, James & Karla Jones
 Kilius, Darrel
 Knutsen, Kevin
 Krause, Sandra
 Krueger, Kevin
 Lamb, John & Danelle
 Larson, Eric
 Larson, Julianne
 Laur, Cynthia
 Le, Tai Huu
 Le Master, Marcus
 Leen, Scott
 Lofton, Del
 Lorenz, Erik
 Mahlum, David
 Marks, Terry
 Massuco, Lori
 Matlock, Ronald & Renee
 Mc Nally, Dennis & Mary
 Megow, Jacqueline
 Meyer, Pamela
 Miller, Kristin
 Miller, Mark & Connie
 Modlin, Rick & Jilene Nicholson
 Morris, Daniel & Doreen
 Mott, Darren & Michelle
 Mulkey, Karen
 Nau, June
 Nelson, Julie
 Neumeister, Jeffrey
 Nishi, Ron
 Nubgaard, Renee
 Okeson, Barbara
 Olson, Richard & Marie
 Olufson, Philip & Krista
 Ostenson, Peter
 Ottoson, Mark
 Palmer, Larry & Patricia
 Peterson, Sonya
 Pfeil, Kristina
 Pheister, Kathryn
 Purdom, Wayne & Connie
 Purvis, Julie
 Ratko, Lori
 Reese, Arleta
 Rink, William & Jennifer
 Roberts, Beth
 Rosdahl, David
 Ryan, Michael & Annie
 Ryckman, Paul & Christina
 Sanborn, Lisa
 Savage, Victoria
 Scheibe, James
 Schmutz, Patricia
 Schoenberg, John
 Schroeder, Suzanne
 Schultz, James & Emily
 Slocum, Robert & Darci
 Smistad, Christie
 Smith, Julie
 Sorenson, Karis
 Speirs, Carol
 Spinney, Traci
 Tenneson, Jonelle
 Tilly, Bart
 Valach, Stephen
 Vanderwarker, David
 Vipond, Steven & Shan
 Visser, Kathryn
 Voss, Janice
 Walker, Robert & Bonnie
 Wedding, Andy
 Wescott, Steven & Jane
 Whitmore, Kristin
 Young, Jay & Leslie
 Zoller, Shelley

Unique and Specified Gifts to the Annual Fund

(Gifts above \$240 a year)

The following individuals have made significant gifts to the Annual Fund which were restricted to specific purposes. Larger gifts to the Lute Club, the Society for the Arts, the Scandinavian Cultural Center, certain restricted scholarships, non-cash gifts or a combination of such gifts which exceed \$240 a year are included. Many individuals on this list also contribute significant unrestricted gifts through the PLU Q Club. These gifts are in addition to their Q Club contributions which are recognized elsewhere in this report.

Anonymous (2)
 Mrs. Magdalyn B. Akre
 Ms. Alice K. Alheit
 Mr. & Mrs. Neal W. Amend
 Mr. & Mrs. Leonard F. Benson
 Mr. & Mrs. Michael L. Benson
 Mr. & Mrs. Morris Bohman
 Mr. & Mrs. Rodrick Boyd
 Mr. & Mrs. John Edward Brannfors
 Dr. & Mrs. Stanley Brue
 Mrs. Florence V. Buck
 Mr. Thomas O. Carlson
 Mrs. Conrad Carlton
 Mr. & Mrs. John I. Chilman
 Mr. Richard P. Dawson
 Mr. & Mrs. Neil N. Dickinsen
 Mr. Ken Dreyfuss
 Mr. & Mrs. Harold Duncan
 Miss Esther M. Ellickson
 Dr. & Mrs. Richard Ellingson
 Mr. & Mrs. Carl R. Erickson
 Mr. & Mrs. L. W. Ertsgaard
 Mr. & Mrs. Gerald Evanson
 Mr. John M. Gilbertson Trust
 Mr. & Mrs. David L. Greenwood
 Mrs. Frank Haley
 Dr. & Mrs. Rodney H. Herr
 Dr. & Mrs. John O. Herzog
 Mr. & Mrs. Peter J. Hill
 Mr. & Mrs. Michael Holder
 Mr. & Mrs. Ernest I. Hopp
 Mr. & Mrs. David B. Johnson
 Mr. Herbert B. Jones
 Dr. Herman S. Judd
 Mr. & Mrs. Phillip G. Kayser
 Mr. Richard S. Kent
 Mr. & Mrs. Timothy Kittilsby
 Ms. Marijean Kluth
 Mr. & Mrs. Victor F. Knutzen
 Mr. & Mrs. Ben Korsten
 Dr. James R. Koski
 Mr. & Mrs. Archie E. Kovanen
 Mr. Jerry Kracht & Ms. Jan Jones
 Dr. & Mrs. J. Hans Lehmann
 Mr. Donald E. Lofton
 Mr. Walter Mac Arthur
 Mr. Brian K. Massey
 Ms. Inez Mattison Trust



“Quality education in a Christian context? YES!! PLU gives the student body an overwhelming opportunity to live their faith through a variety of Christian activity groups. There is nearly one activity for each night of the week. With all these choices, my problem was limiting my participation to just one or two activities a week; I needed some time to study! My advice? Go to as many different activities as you can, then pick the ones that best suit your individual needs.”

Ken Pulley, '92
 Portland, OR

* Charter Member

Unique & Specified Gifts continued . . .

Mr. & Mrs. Peter A. Mauritsen
Mr. Earl K. Mc Cune
Mr. & Mrs. Donald R. Morken
Mr. A.K. Mueller
Dr. & Mrs. Stanley A. Mueller Jr.
Mrs. Shirley Neils
Mr. W. Robert Nichols
Mr. & Mrs. John A. Ockfen
Dr. & Mrs. David M. Olson
Mr. & Mrs. Gerald S. Rathbun
Dr. & Mrs. William O. Rieke
Dr. & Mrs. Arvid I. Ronning
Mr. & Mrs. Douglas B. Ruecker
Mr. & Mrs. Richard B. Running
Mr. & Mrs. Douglas W. Saugen
Mr. & Mrs. Maurice D. Schwartz
Dr. & Mrs. S. Erving Severtson
Mr. Alton Shjeflo
Mr. & Mrs. Jelmer Shjeflo
Mr. & Mrs. D. Charles Siegmund Jr
Mr. Paul L. Smith
Mr. & Mrs. Philip Stegmoeller
Mr. & Mrs. Kenneth D. Topel
Dr. Samuel E. Torvend
Mr. & Mrs. M. James Van Beek
Dr. & Mrs. Roy H. Virak
Mr. & Mrs. Bernt F. Westre
Mr. & Mrs. Frank N. Young

Annual Fund Gifts

\$100 to \$239

Mr. & Mrs. Richard C. Adams
Mr. & Mrs. Andrew Affholter
Mr. & Mrs. Bradford L. Allin
Dr. & Mrs. Charles D. Anderson
Mr. David R. Anderson
Mr. & Mrs. Kenneth D. Anenson
Mr. Arthur R. Arnhold
Mrs. Beatrice E. Atwood
Mr. & Mrs. Garo K. Babayan
Ms. Martha M. Bakke
Mr. & Mrs. Harold D. Bakken
Mr. Jim Barnes
Mr. & Mrs. W. A. Baxter
LTC. Dianne M. Bechtold
Mr. & Mrs. Jeffrey Beebe
Miss Elizabeth R. Bekemeier
Mrs. Irma N. Bendock
Mr. & Mrs. Paul C. Bentson
Mr. & Mrs. Larry E. Bentti
Mr. & Mrs. Charles W. Billingsley
Mr. & Mrs. Randall A. Blank
Mr. & Mrs. Paul Blaylock
Dr. & Mrs. Mark S. Bowers
Rev. & Mrs. Mark S. Brocker
Dr. & Mrs. Timothy F. Brooks
Mr. & Mrs. Terry D. Brosten
Mr. & Mrs. James W. Brown
Mr. & Mrs. Arthur W. Brunner
Rev. & Mrs. Louis F. Brunner
Mr. & Mrs. Mike Buck
Mr. & Mrs. Thomas Buck
Mr. & Mrs. John A. Buckner
Dr. & Mrs. Bruce G. Campbell
Mr. & Mrs. Loney Carlson
Mr. & Mrs. A.P. Coburn
Mr. Vern R. Cohrs
Mr. James L. Collins
Mr. & Mrs. John Connelly
Rev. & Mrs. Orrin Conrear
Mr. David & Maj. Patricia L. Cordier
Maj. Charlie L. Cornett
Mr. & Mrs. Robert L. Cornie
Ms. Deborah Cornils
Rev. & Mrs. Stephen J. Cornils
Ms. Miriam L. Cowan

Mr. & Mrs. Robert Crumbaugh
Mr. Stephen Allan Dable
Mr. & Mrs. Gerald L. Dahlberg
Mrs. Margaret K. Dakan
Mr. & Mrs. Theodore E. Dauer
Mr. & Mrs. William A. Daugherty
Mr. & Mrs. John P. De Boer
Mrs. Elsie M. Demorest
Mr. & Mrs. James Detomaso
Mr. & Mrs. Earl R. Dietsch
Mr. & Mrs. John M. Doyle
Mrs. Anna E. Dunagan
Mr. & Mrs. Patrick W. Durick
Ms. Marguerite S. Eastvold
Mr. & Mrs. James W. Eichholtz
Mr. & Mrs. Rudolph E. Elmer
Mr. & Mrs. Ralph A. Emerson
Ms. Agnes Engness
Mr. & Mrs. Chris A. Engstrom
Mr. & Mrs. Gordon L. Erickson
Mr. Michael J. Erickson
Dr. Henry J. Ernst
Ms. Melissa J. Espinosa
Dr. & Mrs. A.G. Fjellman
Mr. & Mrs. Paul Flatness
Ms. Diane M. Forde
Col. & Mrs. Marvin I. Frestress
Rev. Roger P. Frobe
Mr. & Mrs. R.E. Fulton
Mr. & Mrs. Clarence G. Funk Jr.
Mr. Thomas Gamet
Mr. & Mrs. David D. Gatewood
Dr. Kent P. Gerlach
Ms. Cindy L. Gibbon
Ms. Carol J. Gillis
Mr. & Mrs. Charles E. Gilmur
Mr. & Mrs. Daniel J. Girvan
Mrs. Shirley H. Glassen
Mr. & Mrs. Raymond E. Glew
Mr. & Mrs. Glenn Gosnell
Mr. Paul A. Gregersen
Mr. Lawrence F. Griggs
Mr. & Mrs. Allan R. Gubrud
Dr. & Mrs. Harold Gunderson
Mr. & Mrs. Obert J. Haavik
Mrs. Helen K. Hagg
Mr. & Mrs. Richard E. Haislip
Mr. & Mrs. Harold Hansen
Mrs. Jean W. Hanson
Mr. Richard K. Hanson
Mr. & Mrs. Rolf S. Hanson
Mr. & Mrs. O.B. Haroldson
Mr. & Mrs. Edwin J. Haslerud
Mr. & Mrs. Lloyd C. Hauge
Dr. Ralph H. Haugen
Mr. Harold M. Heany
Mr. & Mrs. Ken Heaps
Rev. Donald D. Hefty
Mrs. Sandra J. Heim
Mr. & Mrs. Ralph J. Hein
Mr. & Mrs. Matt C. Hemming
Mr. & Mrs. Lawrence F. Heppe
Ms. Sarah J. Hester
Mr. & Mrs. Dave Hetland
Rev. & Mrs. Gerald L. Hickman
Mr. & Mrs. John W. Hilgers
Mr. & Mrs. Selmer J. Hjelmeland
Ms. Janet K. Hokenstad
Mr. & Mrs. Gilbert L. Holland
Dr. Frederick F. & Dr. Grace E. Holmes
Mr. & Mrs. Glenn A. Hoskins
Rev. Jean L. Hurd
Mr. & Mrs. Michael Janecek
Mr. & Mrs. George J. Jensen
Mr. Alan R. Johnson
Mr. & Mrs. Carl M. Johnson
Mr. & Mrs. Clifford A. Johnson
Mr. & Mrs. David A. Johnson
Mr. & Mrs. Franklin G. Johnson
Mr. & Mrs. J. Arthur Johnson
Mr. & Mrs. Orene J. Johnson
Mr. & Mrs. Timothy Johnson
Mr. & Mrs. Stan Johnston
Mrs. Susan L. Jones
Dr. Thomas W. Jones Jr.
Mr. Douglas Kaerstner
Mr. Alvin G. Kageler
Mrs. Karen J. Kamerrer
Mr. Michael G. Keene
Mrs. Kristenza D. Keirseay
Rev. Ronald A. Kittel
Mr. & Mrs. Lars Kittleson
Mr. & Mrs. Gerald Knutzen
Mr. Paul A. Koessler
Mr. & Mrs. Carl Koppen
Mr. & Mrs. Donald Krassin
Mr. & Mrs. Richard Kunkle
Mr. & Mrs. Richard D. Kunkle Jr.
Ms. Winifred S. Langdon
Dr. & Mrs. Gerald L. Larson
Mr. Robert W. Launhardt
Mrs. Roberta M. Lawrence
Dr. & Mrs. Jerry Le Jeune
Mr. & Mrs. William J. Le Master
Dr. & Mrs. John D. Leander
Mr. Paul K. Lecoq
Mr. Robert S. Lee
Mr. & Mrs. Donald Leighty
Mrs. Joanne E. Lemke
Mr. Ralph E. Lemke
Mr. & Mrs. Gary E. Lerch
Mr. & Mrs. Harry M. Little
Mr. & Mrs. Walter W. Livingston
Mr. & Mrs. James P. Long
Ms. Nancy Lopez
Mr. & Mrs. William E. Love
Mr. & Mrs. Robert H. Lowdermilk
Mr. & Mrs. Thomas W. Lowe
Mr. & Mrs. Chauncey F. Lufkin
Rev. & Mrs. Bruce Lundberg
Dr. Roger L. Lundblad
Mr. Rudolph Mangels
Dr. & Mrs. R. Dan Marken
Rev. & Mrs. Clarence Marquardt
Ms. Darlene M. Mattoni-West
Mr. & Mrs. King Mawhinney
Mr. Lance A. Mc Allister &
Ms. Donna D. Brinkmeyer
Mr. Melvin M. Mc Cutchan
Mr. James Arthur Mc Dougall
Ms. Nancy Mc Gough
Mr. & Mrs. Cyrus M. Mc Neely
Mr. & Mrs. Michael F. Melary
Mr. & Mrs. Duane A. Melcher
Mr. Michael D. Mendoza
Dr. & Mrs. Ed Merzenich
Mr. & Mrs. Frank Mettler
Mr. & Mrs. Richard H. Meyer
Mr. & Mrs. Steven Milliren
Mr. & Mrs. Robert A. Moawad
Dr. & Mrs. Allen L. Moen
Mr. & Mrs. E. Max Moisanen
Mr. & Mrs. Michael J. Montgomery
Mr. & Mrs. Jerry N. Moore
Mr. & Mrs. Edwin D. Morken
Mr. James P. Murphy
Ms. Norita A. Nelson
Dr. & Mrs. William J. Nicholson
Rev. & Mrs. John H. Nicolai
Mr. Mamoru Nishimura
Mr. David W. Noonan
Mr. & Mrs. Rodney L. Nordberg
Mrs. Marion H. Northrop
Mr. & Mrs. Reidar Notsund
Mr. Kevin W. O'Connell
Mr. Stanley G. Olsen
Mr. & Mrs. Vincent Ortiz Jr.
Dr. Kristan Karl Overby
Dr. & Mrs. Craig A. Padavich
Mr. Rolf R. & Dr. Sherry P. Paulson



"I found the transition between a community college and PLU to be exceptionally easy. My advisor and the transfer coordinator were both helpful and understood my needs as a transfer student."

Stephen Kilbreath, '92

Annual Fund Gifts up to \$100

(Alumni are in class listing
pgs. 40-67)

Anonymous (1)
Dr. & Mrs. Johan Aalto
Ms. Adelaide J. Akre
Mr. & Mrs. James, H. Allendoerfer
Mr. & Mrs. Donald Anderson
Ms. Kaylan Ardora
Mrs. Hjordis Asper
Mr. & Mrs. Leiv E. Aus
Mrs. K. Julie Ausnes
Mrs. Mildred G. Baker
Mr. & Mrs. W.M. Barber
Mr. & Mrs. Kyrle C. Barrett
Mr. & Mrs. Paul J. Baumgaertner
Mr. & Mrs. Philip L. Baumgaertner
Ms. Melinda A. Beasley
Mr. & Mrs. Harold J. Beck
Ms. Sarah G. Beck
Mrs. Verona Bekkedal
Mr. & Mrs. George E. Bell
Ms. Jackie Bender
Ms. Delores J. Bennett
Dr. & Mrs. William L. Benson
Mr. & Mrs. Roger G. Benton
Ms. Helen L. Berg
Mr. & Mrs. Arthur Berge
Ms. Clarice L. Berggren
Mr. & Mrs. Albert W. Bevan
Mr. & Mrs. W.D. Blake
Mr. & Mrs. Walter Bobko
Mrs. Genevieve D. Boer
Dr. & Mrs. Paul E. Bondo
Ms. Lillian M. Borstad
Mr. Paul Bottge
Mr. & Mrs. Lyle E. Boyd
Ms. June A. Braaten
Ms. Ruth J. Branson
Mrs. Esther M. Brodbeck
Ms. Janet M. Brooks
Hon. & Mrs. Robert L. Brown
Mr. & Mrs. Lorens Q. Brynestad
Ms. Myrtle Brynestad
Mr. & Mrs. Richard M. Brynestad
Ms. Paula M. Capps
Mr. & Mrs. Lewis J. Carlson
Mr. & Mrs. Theodore H. Carlson
Mr. & Mrs. Peter D. Carr
Mr. & Mrs. Robert Casperson
Ms. Phyllis E. Christian
Mr. Tony P. Clayton
Ms. Marilyn Clements
Mr. & Mrs. William P. Cloyes
Mr. & Mrs. Jeffrey A. Cohen
Mr. & Mrs. Richard Cook
Mr. & Mrs. Richard H. Cook
Ms. Rosa Marie Cornie
Ms. Kristen G. Costales
Rev. Jerry L. Crabtree
Mr. & Mrs. Douglas E. Cruikshank
Mrs. Lois Dahl
Mr. & Mrs. Neal A. Davis
Dr. & Mrs. Carrol Debower
Ms. Dorothy J. Dixon
Mr. & Mrs. Herman Droppert
Mr. & Mrs. V. Marc Droppert
Mr. & Mrs. Peter S. Duban
Mr. & Mrs. Kenneth A. Eaden
Mr. & Mrs. Steve Eastham
Ms. Margaret L. Edwards
Mr. & Mrs. Richard Edwards
Mr. & Mrs. Neil K. Eklund
Mr. & Mrs. Albert D. Elkins Jr.
Mr. & Mrs. Byron Ellingson
Mrs. Dianne G. Ellingson
Mr. & Mrs. Donald L. Elmore

Mrs. Helen L. Pelis
Mr. Anthony Photius Pentikis
Mr. & Mrs. Jack Perciful
Mr. Alfred W. Peters
Mr. & Mrs. Wayne H. Phillips
Dr. Arne R. Pihl
Mr. & Mrs. Jerry D. Poppen
Mr. & Mrs. Larry C. Poulsen
Mr. & Mrs. William D. Pritchard
Mr. & Mrs. William Reardon
Mrs. Patricia Kay Reed
Dr. & Mrs. Cody Reeves
Mr. & Mrs. Horst Reil
Mr. & Mrs. John G. Reinhardt
Dr. & Mrs. G. Ronald Reule
Mr. & Mrs. James Reus
Mrs. Joan Roman
Mrs. Gudrun N. Ronning
Mr. & Mrs. Jerald D. Rothi
Mr. William E. Rountree
Ms. Heather L. Sacher
Ms. Gail K. Sakamaki-Grief
Mr. & Mrs. Jack B. Samuels
Mr. Thomas J. Sass
Mr. Sachio Sato
Mr. Lowell C. Savage
Mr. & Mrs. Warren A. Schar
Mr. Douglas C. Schlepp
Mrs. E. Glenda Shaw
LTC. & Mrs. James L. Sheets
Mr. Robert Shjeflo
Chap. Lawrence A. Shoberg
Rev. & Mrs. Orville K. Siegele
Mrs. Lynda Ramsey Silvey
Mr. & Mrs. Daniel S. Smith
Miss Janet May Smith
Miss Carol E. Snyder
Mr. & Mrs. Wallace Soland
Mr. Matthew S. Solum
Mr. & Mrs. S.R. Somera
Ms. Diane A. Soucey
Mr. & Mrs. Douglas A. Sowder
Mr. & Mrs. Kenneth J. Stancato
Mrs. Hedwig B. Steinbruch
Ms. Rose M. Steiner
Mr. & Mrs. Donald A. Steinmeyer
Ms. Theresa M. Stephany
Dr. & Mrs. John A. Stevens
Mr. James R. Stewart
Mr. & Mrs. Richard W. Stewart
Miss Alma M. Stolee
Dr. Stephen Stoller
Dr. & Mrs. Raelyn Sutton
Mr. & Mrs. Kerm Swartz
Dr. Carl E. Swenson
Dr. Marvin Swenson
Mr. & Mrs. Vern Taft
Rev. & Mrs. Ernest T. Thompson
Mr. Gregory V. Thorwald
Mr. David M. Tribby
Mr. & Mrs. Robert E. Tupack
Mrs. Violet M. Turner
Mrs. Valerie A. Ulberg
Ms. Susan Vanvig
Mr. & Mrs. William Viebrock
Mr. Thomas & Dr. Betty-Baugh
Vozenilek
Mr. & Mrs. Tim Waisanen
Dr. & Mrs. Clarence P. Walters
Mr. & Mrs. Burton E. Wells
Mr. & Mrs. R. Michael Williams
Mr. & Mrs. David R. Wytko

Mr. & Mrs. John A. Erickson
Ms. Mildred H. Erickson
Ms. Lenore Ericson
Mr. & Mrs. Gordon K. Eustis
Ms. Marjorie K. Eustis
Mr. Alexander R. Evans
Mr. & Mrs. Richard L. Evans
Mr. & Mrs. Richard Farnier
Ms. Jean E. Favre
Mr. & Mrs. Edward A. Firch
Mr. Harold E. Flesland
Ms. Martha H. Fox
Ms. Phyllis D. Friesz
Mr. & Mrs. Gary W. Frisch
Mr. & Mrs. Leroy H. Galbraith
Mr. & Mrs. R.P. Garberg
Mr. & Mrs. Gary P. Gassner
Mr. & Mrs. G. B. Georgiadis
Ms. Althea M. Gray
Mr. & Mrs. Peder Grimstad
Mr. Chester H. Grimstead
Ms. Colleen M. Hacker
Mr. & Mrs. John E. Hagopian
Mr. & Mrs. L.O. Hall
Ms. Lydia H. Halliday
Ms. Hilma J. Hammer
Mr. Leroy Hansen
Ms. Katherine Hanson
Ms. Christine M. Harbinsky
Ms. Mary N. Hardesty
Mrs. Helen Hartman
Ms. A n M. Haushild
Mr. & Mrs. Clifford Hedlund
Mr. & Mrs. John R. Hemminger
Mr. & Mrs. James F. High
Ms. Mary E. High
Ms. Evelyn L. Holt
Mr. & Mrs. Gunnar Horgen
Dr. & Mrs. Layton Horner
Mr. & Mrs. Kenneth K. Hover
Mr. & Mrs. Roy W. Howard
Dr. & Mrs. H.F. Hsu
Mr. & Mrs. Russell Hulet
Maj. & Mrs. Albert W. Hurst
Ms. Dena Iversen
Ms. Karen M. Jackson
Ms. Velma L. Jackson
Mr. & Mrs. Marvin Janssen
Mr. & Mrs. Mark H. Jennings
Mr. & Mrs. Alexis Johnson
Ms. Deborah B. Johnson
Mr. & Mrs. E. R. Johnson
Mr. Glen Johnson & Ms. Santana J.
Henderson
LTC. Grace P. Johnson
Mr. James A. Johnson
Ms. Leneve A. Johnson
Dr. & Mrs. Maynard Johnson
Ms. Janet Elsoe Jordan
Ms. Jill Jueling
Mrs. Pat Kelley
Mr. & Mrs. Timothy A. Kelley
Ms. Winifred J. Kildahl
Mrs. Sylvia M. Kirkebo
Mr. & Mrs. Einar Kjesbu
Mr. & Mrs. Albert J. Knutson
Mr. & Mrs. Daniel H. Koch
Mr. & Mrs. Roland C. Krebs
Mr. & Mrs. John E. Kuula
Mr. Rangvald Kvelstad
Mrs. Therese Larsen
Mr. & Mrs. Wayne A. Larson
Mr. & Mrs. Norman W. Leake
Mr. Robert O. Lee
Ms. Marjorie S. Lefleur
Mrs. Edith G. Lemc Ke
Ms. Ulla K.R. Lorenz
Mr. & Mrs. Arthur E. Lundgren
Ms. Karen T. Lynn
Mr. & Mrs. Thatcher Magoun



Annual Fund Gifts up to \$100 Continued

Mr. & Mrs. Harold C. Manning Jr.
 Ms. Hazel W. Marek
 Mr. Joel E. Markquart
 Mr. & Mrs. Richard Marshall
 Mr. Norma Martin
 Mrs. Asta Marx
 Mr. & Mrs. Jerome F. Mc Carthy
 Mr. & Mrs. Norman R. Mc Donell
 Mr. & Mrs. Walter J. McCormick
 Mr. & Mrs. John Meaker
 Mrs. Phyllis M. Melton
 Mr. Bernard S. Miller
 Mr. & Mrs. Bruce S. Miller
 Mr. & Mrs. Chris Miller
 Mrs. Inge K. Miller
 Mr. & Mrs. James L. Milne
 Ms. Gina M. Mobley
 Mrs. Lorene L. Moore
 Ms. Louise Most
 Mr. & Mrs. Reed Nate
 Mr. Gerhard Neils
 Mr. & Mrs. Gerald P. Nelson
 Mr. & Mrs. Vern Nelson
 Mrs. Dorothy E. Nichols
 Mr. Joseph S. Noonan
 Mrs. Phyllis M. Noren
 Mr. & Mrs. Neil A. Ofsthun
 Capt & Mrs. Gunnar Olsborg
 Mr. & Mrs. David P. Olson
 Mr. & Mrs. James M. Olson
 Mr. Lafrance R. Olson
 Ms. Jane Oman
 Mr. & Mrs. Paul K. Parkhurst
 Ms. Sigrid M. Pernela
 Mr. & Mrs. David Peterson
 Mr. & Mrs. William Philip
 Mr. & Mrs. Paul A. Phillippe
 Mr. & Mrs. Eugene Pietala
 Mr. & Mrs. Wayne Plaster
 Mr. & Mrs. Edward S. Pommerenke
 Maj. & Mrs. John L. Poole
 Mr. & Mrs. Prentis Porter

Mr. & Mrs. John R. Postman
 Mr. Jose N. Ramos
 Ms. Connie A. Ramoska
 Mr. Ulf & Dr. Janet Rasmussen
 Ms. Nira Ray
 Mr. & Mrs. James E. Reed
 Ms. Donna Reinholt
 Mr. Paul A. Rennord
 Mr. James M. Reynolds
 Mr. Joseph L. Riseland
 Mr. & Mrs. James D. Roback
 Ms. Lillian Rody
 Mr. John A. Rogers & Ms. Diane L. Elliott
 Mrs. Solva Rose
 Mr. & Mrs. Paul N. Ross
 Ms. Esther O. Rousseau
 Mr. & Mrs. G. Elmo Samuelson
 Mr. & Mrs. Richard P. Sansgaard
 Mr. & Mrs. Robert Schader
 Ms. Madelon Schar
 Mr. & Mrs. Dan B. Schultz
 Mrs. Elsie Schwind
 Mr. & Mrs. Jarl Secher-Jensen
 Ms. Carol S. Sheffo
 Ms. Patricia A. Shepherd
 Mr. & Mrs. Dennis L. Sherman
 Mr. & Mrs. Harold R. Sherry
 Mr. & Mrs. Raynor Y. Shimoda
 Mr. & Mrs. Herbert H. Shippen
 Mr. & Mrs. Douglas Shjeflo
 Mr. & Mrs. Robert R. Shore
 Ms. Dorene L. Snyder
 Mrs. Allene Sorman
 Mrs. Sigrid Sowell
 Ms. Lillian Ann Spanich
 Mr. Daniel R. Spriestersbach
 Mr. & Mrs. Charles R. Stafford
 Mr. & Mrs. Donald E. Stangland
 Ms. Hazel Starkey
 Mr. & Mrs. Richard O. Stenerson
 Mr. & Mrs. John M. Stensaa

Mr. David A. Stewart
 Mr. & Mrs. J. Allen Stewart
 Mr. & Mrs. David A. Stewart-Smith
 Mr. & Mrs. Dennis Stremick
 Mr. & Mrs. Edwin W. Strom
 Ms. Pamela K. Sulenes
 Mrs. Helen S. Sullivan
 Mr. Gerald M. Sunde
 Mr. & Mrs. G.F. Swanson
 Mr. & Mrs. Lennex A. Swenson
 Ms. Adrienne R. Taylor
 Ms. Cheryl E. Taylor
 Mrs. Helen Tengesdal
 Rev. & Mrs. Peter Tengesdal
 Mr. & Mrs. Ben Thompson
 Mr. & Mrs. John V. Thomton
 Mr. & Mrs. Hartford P. Thune
 Mr. & Mrs. John J. Tollefson
 Mr. & Mrs. Richard D. Tomlinson
 Mrs. Grant Trask
 Ms. Patsy J. Turner
 Mr. & Mrs. Harold Tysseland
 Mr. & Mrs. Walter Uhlenhoff
 Mr. & Mrs. Chris M. Van An del
 Dr. & Mrs. Hugo Van Dooren
 Ms. Esther Van Noy
 Mr. & Mrs. V.L. Vaswig
 Ms. Esther M. Wagner
 Mr. & Mrs. James L. Walker
 Mr. & Mrs. Peter Wallerich
 Mr. & Mrs. Orville Wandersee
 Mr. & Mrs. Ed Warner
 Mrs. Irma Watt
 Mr. Donald M. Werkhoven
 Mrs. Dorothy J. White
 Mr. & Mrs. Sean White
 Mr. & Mrs. James A. Whitehouse
 Mr. & Mrs. Rey O. Wicklund
 Mrs. Esther Wilcox
 Ms. Elizabeth Williston
 Mr. & Mrs. Ben Young
 Mrs. Marie R. Zobrist



"After transferring to PLU because it offered more variety in majors and programs, I found that not only was there diversity in academics, but socially. I have made good friends at PLU. The Christian programs on campus have also helped me to deepen my Christian commitment. I think PLU allows you to create any type of atmosphere you wish, and that was a big factor in my choice to come here."

John Wright, '92
 Anchorage, AK

Churches

As a University of the Church, Pacific Lutheran University is owned by the 630 churches of Region I of the Evangelical Lutheran Church in America (congregations in Alaska, Idaho, Montana, Oregon and Washington). Many of those congregations, out of particular commitment to their mission in higher education, choose to support the University program directly each year.

These gifts come to the University in a variety of ways. Unrestricted gifts and scholarship support for the University's Annual Fund are recognized through congregational membership in the various levels of the PLU Q Club. This money helps undergird the annual mission of the University by subsidizing each student's education and assisting in general operation.



Many congregations elect to give for the benefit of particular students. Gifts to the Pacific Lutheran University Matching Scholarships program (PLUMS) generate matching contributions for young people from contributing congregations. Funds for the support of Lutheran students from the developing African country of Namibia are directed towards the Namibian Student Scholarship Fund.

Q Club Fellows \$1,000 or more a year

Bethesda, Eugene, OR
Bethlehem, Tacoma
Christ, Odessa
Christ, Tacoma
Cross of Christ, Bellevue
*Emmanuel, Walla Walla
Fairbanks Lutheran
Faith, Seattle
Glendale, Seattle
Good Shepherd, Olympia
Holy Trinity, Port Angeles
*Mountain View, Puyallup
Silverdale Lutheran
Trinity, Tacoma
Zion, Kent

Q Club Associate Fellows

\$480 or more a year

Bethlehem, Portland
Burlington Lutheran
Central, Anchorage
*Central, Bellingham
Christ, Big Sandy, MT
Christ, Spokane
Edison Lutheran, Bow
Faith, Lakewood
First, Tacoma
Grace, Des Moines
Our Saviour's, Bremerton
Peninsula Lutheran
Salem, Mt. Vernon
St. Andrew's, Bellevue
St. John, American Falls, ID
St. Mark's by the Narrows, Tacoma
Trinity, Enumclaw
Trinity, Lewiston, ID
Zion, Davenport

Q Club Members \$240 or more a year

Bethany, Gold Beach, OR
Christ, Walla Walla
Christ the King, Milton-Freewater,
OR
Denny Park, Seattle
Emanuel, Cornelius, OR
*Emanuel, Ritzville
Emmanuel, Moscow, ID
Emmanuel, Spokane
Emmaus, Eugene, OR
Faith, North Bend, OR
Faith, Shelton
First, Bothell
First Lutheran of Richmond Beach
First Lutheran of West Seattle
Gethsemane, Portland
Grace, Bellevue
Immanuel, Everson
Kent Lutheran
Lake Chelan Lutheran
Light of the Cross, Bothell
Messiah, Auburn
Mount Cross, Tacoma
Oak Harbor Lutheran
Our Saviors, Aberdeen
Our Saviors, Clarkston
Our Saviors, Bellingham
Peace, Colfax
Peace, Puyallup
Peace, Silvana
Portsmouth Trinity, Portland
Redeemer, Tacoma

* Charter Member

Spanaway Lutheran
St. Mark, Hayden Lake, ID
St. Paul, Quincy
St. Paul, Vancouver
St. Peter, Spokane
St. Stephen, Gladstone, OR
Trinity, Endicott
Trinity, Freeland
Trinity, Longview
Trinity, Lynnwood
Zion, Oregon City, OR

Annual Fund Gifts up to \$239 a year

American Lutheran, Billings, MT
Anacortes Lutheran
Ascension, Spokane
Bethany, Bainbridge Island
Bethesda, Mountlake Terrace
Christ, Ferndale
Family of God, Tracyton
Golden West, Conrad, MT
Holy Trinity, Ephrata
Immanuel, Seattle
Lord of Life, Renton
Messiah, Hayward, CA
Our Saviour's, Chester, MT
Our Saviour's, Stanwood
Phinney Ridge, Seattle
St. Mark's Cathedral, Seattle
St. Paul's of Shorewood, Seattle
Trinity, Tacoma
Zion American, Seattle
Zoar Church Women, Canby, OR

Namibian Student Scholarships

Thanks to the support of several congregations, conferences and synods, four Namibian students have graduated and three will be enrolled at PLU this fall. Pacific Lutheran University in partnership with these

donors, is educating Namibian Lutheran young people for service in their new nation.

American Lutheran, Billings MT
Anacortes Lutheran Church
Bethany, Bainbridge Island
Bethel, Brush Prairie
Camano Lutheran Church
Central, Anchorage AK
Central, Spokane
Central, Everett
Central, Eugene OR
Christ, Spokane
Christ, Tacoma
Christ, Edmonds
Christ, Salem OR
Creator, Sumner
Cross & Crown, Renton
Cross Of Christ, Bellevue
Ebenezer, Lake Stevens
First Lutheran of West Seattle
First, Kennewick
First, Ketchikan AK
Gethsemane, Portland OR
Grace, Wenatchee
Grace Church Women, Port
Townsend
Holy Trinity, Port Angeles
Holy Trinity, Ephrata
Messiah, Auburn
Milwaukie Lutheran, OR
Our Redeemer, Seattle
Our Savior's, Everett
Our Saviour's, Bremerton
Phinney Ridge, Seattle
Prince of Peace, Everett
St. Luke, Portland OR
St. Matthew, Beaverton OR
St. Paul, Castle Rock
St. Stephen, Gladstone OR
Trinity Lutheran of Lynnwood
Trinity, Lewiston ID
Trinity, Pullman
Trinity, Tacoma
Trinity, Gresham OR
Wooden Cross, Woodinville
Zion, Spokane



Capital Gifts

These contributions support capital and endowment needs at PLU. Many have designated their gifts to the "Space for Grace" campaign to fund a new chapel.

All Saints, Auburn
 American Lutheran, Billings MT
 Anacortes Lutheran
 Ascension, Kennewick
 Bethany, Seattle
 Bethany, Longview
 Burlington Lutheran
 Calvary, Spokane
 Cameron Church Women,
 Kendrick ID
 Central, Anchorage AK
 Christ, Odessa
 Christ The King, Goldendale
 Christ The Servant, Bellingham
 Emmanuel, Reardan
 Emmanuel, Bremerton
 Emmanuel, Spokane
 Faith, Kamiah ID
 Faith, Seattle
 First, Kennewick
 Gideon, Connell
 Golden West, Conrad MT
 Good Shepherd, Veradale
 Grace, Cashmere
 Gull Harbor, Olympia
 Hope, Klamath Falls OR
 Immanuel, Centralia
 Immanuel, Missoula MT
 Immanuel, Westby MT
 King Of Glory, Boise ID
 Malta Lutheran, MT
 Nativity, Renton
 Northridge, Kalispell MT
 Our Saviors, Salem OR
 Our Saviour's, Thompson Falls MT
 Peace, Billings MT
 Peace, Portland OR
 Peninsula, Gig Harbor
 Pilgrim, Othello
 Pondera Valley, Conrad MT
 Prince of Peace, Seattle
 Prince Of Peace, Seattle
 Queen Anne, Seattle
 Resurrection, Tacoma
 Salem, Spokane
 Selbu Church Women, La Crosse
 Skagit Cluster - ELCA
 St Johns, Helena MT
 St Mark, Seattle
 St Mark's, Tacoma
 St. John's, Westby MT
 St. Mark, Anchorage AK
 St. Mark, Lacey
 St. Matthew, Beaverton OR
 St. Paul, Cut Bank MT
 Trinity, Cody WY
 Trinity, Silverton OR
 Trinity, Longview
 Trinity, Vancouver
 Trinity, Aberdeen
 University Congregation, PLU
 Wilbur Lutheran
 Zion, Lewistown MT
 Zion, Medford OR



"One of the truly tremendous things that I discovered upon becoming a 'Lute' is that at least one person from every path seems to have found their way to PLU! That kind of diversity allows a student to attain a quality education while making lifelong friends."

Kara Quello, '92
 Edmonds, WA

Pacific Lutheran University Matching Scholarships (PLUMS)

The purpose of this program is to provide financial assistance for designated students who attend Pacific Lutheran University from Lutheran congregations. Through the PLUMS program PLU will annually match, dollar-for-dollar, individual scholarship contributions from \$100 to \$500 provided by congregations or organizations within the church for students attending PLU.

The following congregations are supporting their member PLU students:

Lutheran Churches

All Saints, Cory, CO
 Amazing Grace, Anchorage, AK
 American Lutheran, Billings, MT
 American Lutheran, Gothenburg, NE
 American Lutheran, Harlowton, MT
 American Lutheran, Kellogg, ID
 American Lutheran, Sun City, AZ
 Atonement, Boulder, CO
 Augustana, Denver, CO
 Bethany, Bainbridge Island, WA
 Bethany, Bigfork, MT
 Bethel, Brush Prairie, WA
 Bethlehem, Marysville, WA
 Bethlehem, Sedro-Woolley, WA
 Bethlehem, Granada Hills, CA
 Central, Anchorage, AK
 Central, Bellingham, WA
 Central, Everett, WA
 Christ, Edmonds, WA
 Christ, Libby, MT
 Christ, Salem, OR
 Christ, Tacoma, WA
 Christ, Whitefish, MT
 Christ the King,
 Milton-Freewater, OR
 Christ the King, Richland, WA
 Clairemont, San Diego, CA
 Decorah Lutheran, IA
 Emmanuel, Moscow, ID
 Emmanuel, Walla Walla, WA
 Emmaus, Eugene, OR
 Faith, Deer Park, WA
 Faith, Great Falls, MT
 Faith, Leavenworth, WA
 Faith, North Bend, OR
 Family of Grace, Auburn, WA
 First, Port Orchard, WA
 First, Sioux Falls, SD
 First, Wolf Point, MT
 First, Idaho Falls, ID
 First, Tacoma, WA
 First Immanuel, Portland, OR
 Gloria Dei, Alderwood Manor, WA
 Gloria Dei, Olympia, WA
 Gloria Dei, Sacramento, CA
 Good Shepherd, Madras, OR
 Good Shepherd, Novato, CA
 Good Shepherd, Polson, MT
 Good Shepherd, Sacramento, CA
 Grace, Cashmere, WA
 Grace, Kent, WA
 Grace, Longview, WA
 Grace, Corvallis, OR
 Holy Cross, Salem, OR
 Holy Trinity, Mercer Island, WA
 Holy Trinity, Port Angeles, WA
 Hope, Fresno, CA
 Immanuel, Moses Lake, WA
 Immanuel, Seattle, WA
 Key Peninsula, Lakebay, WA
 King of Glory, Fountain Valley, CA
 Milwaukie Lutheran, OR
 Mount Si, North Bend, WA
 Mountain View, Puyallup, WA
 Our Saviour's, Aberdeen, WA
 Our Saviour's, Bremerton, WA
 Our Saviour's, Salem, OR
 Our Saviour's, Stanwood, WA
 Our Saviour's, Tucson, AZ
 Prince of Peace, Seattle, WA
 Red Hill Lutheran, Tustin, CA
 Resurrection, Roseville, CA
 Silverdale Lutheran, WA
 Sitka Lutheran, AK
 Streams in the Desert, Tucson, AZ
 St. Andrew's, Beaverton, OR
 St. Andrew's, Bellevue, WA
 St. James, Portland, OR
 St. John's, Bellingham, WA
 St. John's, Chehalis, WA
 St. John's, Medical Lake, WA
 St. Luke, Spokane, WA
 St. Paul, Colville, WA
 St. Paul, Cut Bank, MT
 St. Paul, Lodi, CA
 St. Paul, Vancouver, WA
 St. Paul, Vergas, MN
 St. Paul of Damascus, Boring, OR
 St. Peter, Spokane, WA
 Trinity, Fowling, CO
 Trinity, Freeland, WA
 Trinity, Tacoma, WA
 Trinity, Longview, WA
 United, Waterville, WA
 Washington Prairie Lutheran,
 Decorah, IA
 Zion, Lewistown, MT
 Zion, Loveland, CO
 Zion, Spokane, WA
 Zumbro Lutheran, Rochester, MN

Non-Lutheran Churches

Calabasas Presbyterian,
 Calabasas, CA
 Church of Christ, Medford, OR
 Church of the Nazarene,
 Tacoma, WA
 Community Covenant, Twisp, WA
 Cordova Community Baptist,
 Cordova, AK
 First Baptist, Olympia, WA
 First Christian, Bellingham, WA
 First Presbyterian, Centralia, WA
 Hauser Community Church, North
 Bend, OR
 Holy Trinity Orthodox,
 Puyallup, WA
 Lake City Community, Tacoma, WA
 Mason United Methodist,
 Tacoma, WA
 Paradise Chapel, Waianae, HI
 Refreshing Spring Church,
 Tacoma, WA
 Seward Memorial Church, AK
 St. Anthony's Catholic, Forest
 Grove, OR
 St. John the Evangelist, Fairfield, MT
 United Methodist, Nashville, TN
 West Side Presbyterian, Seattle, WA

Annual support from the business community and from foundations comes to the University in a variety of ways. Unrestricted gifts and scholarship support for the University's Annual Fund are recognized through membership in the various levels of the PLU Q Club. This money undergirds current operations and helps subsidize the cost of education for each student.

Gifts, restricted for specific purposes, are also received from many corporate and foundation sources. These gifts are often targeted to enhance particular areas of the University which are closely related to the priorities of the donor.

Corporate and foundation support plays a vital role in meeting the capital and endowment objectives of the University as well. These gifts help fund capital construction projects, provide for the purchase of significant capital equipment needs, and add to the University's endowment. The



construction of the new Mary Baker Russell Music Center, which began this last summer, was the primary capital fund objective during the past fiscal year.

The following pages also contain donor lists for matching gift contributions and gifts received through the Independent Colleges of Washington.



Q Club

President's Circle \$5,000 or more a year

Allenmore Foundation
Ben B. Cheney Foundation
Gottfried & Mary Fuchs Foundation
Kilworth Foundation
W. H. Lindberg Trusts
Pacific Lutheran University
Women's Club

Q Club Senior Fellows \$2,400 or more a year

Farmers Group Inc.
Puget Sound Bank
Tucci & Sons Inc.
Western Washington Fair
Association
Woodworth & Company Inc.

Q Club Fellows

\$1,000 or more a year

Absher Construction Co.
Paul M. Bellamy Foundation
Cammarano Brothers Inc.
Gerrish Bearing
*Harold LeMay Enterprises Inc.
Long Painting Company
Northwest Cascade Inc.
Seafirst Bank
Sears Roebuck Foundation
Security Pacific Bank Washington
Streich Brothers Inc.
Tam Engineering Corporation

*West Coast Grocery/Super Valu
Inc.
West One Bank, Pierce County
Wilcox Farms, Inc.

Q Club Associate Fellows

\$480 or more a year

Chalker Putnam Collins & Scott
Consoer Townsend & Associates
Flett Dairy
H.D. Baker Company
J C Penney Co. Inc.
Larson's Glass Co. Inc.
Meyer Floor Covering
Mountain View Memorial Park
Murtough Supply Company
National Distributing Company Inc.
Pacific First Bank
Pease & Sons Inc.
Roman Meal Company
Sea-Land Service Inc.
Stella's Flowers

Q Club Members

\$240 or more a year

Aaberg's Inc.
American Underwriters Insurance
Agencies Inc.
Anton's Catering
Aqua Rec's Swimmin' Hole
Ashford-Mc Aloon-Roberts
Insurance
Associated Student Body of PLU
Ballew's Hitch, Truck, & RV
Bank of Sumner
Baskin Robbins, Parkland &
Puyallup
Bill Larsen & Associates
Blunt, Hamm, Urquhart Engineers
Center Electric Co.
Charlie Chan's
Christopherson Insurance Services
Coast Wide Supply
Darel Roa Photography
Diagnostic Imaging Northwest
Ekrem Hardware Do-It Center
Gallagher Charitable Trust
Gene Pankey Motor Company Inc.
Graham Travel
Hammar's Uniforms & Shoes
Harold Mc Kendry Insurance
Jennings Equipment, Inc.
Len's Mower Service
Little Park Restaurant
Lutheran Brotherhood Tacoma
Branch No. 8279
Marzano's
Merrill Lynch-Pierce-Fenner &
Smith
O'Neils Markets
Occidental Chemical Corporation
Overall Laundry Services Inc.
Pacific Periodical Services
Parkland Collision Center
Parkland Travel Service Inc.
Pochel Auto Parts
Red Wing Shoe Store
Schoenfeld-Gardner Foundation
Inc
Sitts & Hill Engineers Inc.
Smith Tractor & Equipment
Company
Spanaway Travel Inc.
Sprague Pest Control
Standard Paper Company

Q Club Members Continued

Suburban Realty
Summit True Value
Summit View Travel
Sun Basin Properties
Tacoma Monumental Works
Tiny's Tire Centers
Topping Motors Inc.
Vis-Rey Inc.
Wanderlust Travel
Weir's Inc.
*West Coast Fruit & Produce

Unique and Special Gifts

Restricted and unrestricted gifts from the following organizations, both public and private, have provided scholarships, strengthened academic and cultural offerings or supported research and community service.

\$1,000 and above

Aid Association for Lutherans
Allenmore Foundation
Buck Foundation (Carol Frank)
Burlington Northern Foundation
Cashmere Valley Bank
Diamond B Plumbing & Heating
Fuchs Foundation (Gottfried & Mary)
Glaser Foundation
Gilbertson Foundation (John M.)
Haas Foundation (Saul & Dayee G.)
Jones Foundation (Herbert H.)
Kilworth Foundation (Florence B.)
Kilworth Foundation (William)
Lignan Foundation
Lutheran Brotherhood Tacoma
Medina Foundation
Merrill Lynch-Pierce-Fenner
Moss Adams Foundation
Music And Art Foundation
National Endowment for the Humanities
Servicemaster Company
3M Foundation
U.S. Department of Education
U.S. Department of Health and Human Services
U.S. Information Agency
US WEST Foundation
Washington Commission for the Humanities
Washington Sea Grant Program
Western Washington Area Health Education Center

Under \$1,000

Access Learning Systems
Affairs, Inc.
Allenmore Pharmacy Inc.
Allied Marine Corp.
American Insurance Brokers Inc.
Aquatight Environment Inc.
Aviation Inspection & Repair, Inc.
Azuma Gallery
Balabuste Catering/Henry's Sausage
Barry Creative & Direction Inc.
Better Home Systems

Book Club of Washington
Briarcliff Realty
Broadcast Ink
Central Park Plaza
Christine Evans Design
Clearsnap Inc.
Coastal Coatings, Inc.
Coho Construction
Columbia Sheet Metal Inc.
Computer Drafting Service
Computer Product Introductions Co.
Contel Corporation
Countryside Floral And Garden
Coyote Candles
Cross Engineers Inc.
D & A Instrument Co.
Dan Charles Agency
Daniel B. Koch Construction Co.
Debco Enterprises, Inc.
Development Management Service
Display And Costume Supplies
Don's Repair Service
Dwyer Electric
Earshot Jazz
Emerald City Window Service
Envirotech Systems, Inc.
Eurpoa Foreign Car Care
Executive House Hotel
Floyd, Magnusson & Schlemlein
Glazer's Camera Supply
Global Diving & Salvage, Inc.
Gloria's Scandinavian Gifts
Gooseberry Books
Guido's Pizza
Hanover Cheesecake Co.
Harbor Rental & Saw Shop
Henry's Authentic Hamburgers
Herron Gardens
Hosem Enterprises
Hycroft Collection Inc.
Ink Plus Inc.
Invesgro Investment Services
Irishman's Barn
Issaquah Travel Inc.
John Daniels Construction Inc.
Johnson & Riley Law Firm
Kandahar Trading Co Inc.
Kenneth Associates/Northwest
Kinetic Construction
Kirkland Physical Therapy
Koba, Inc.
Kovalenko Architects
Kraft General Foods
Lamm Roofing
Latona Pub
Lawson Dental Lab
Lee Nordness Galleries Inc.
Letter Perfect
Lucky Star Farm
Lusignan Forestry, Inc.
M & R Sales Company
Manke Tugboat Co.
Market Street Video
McDonald's Corporation
Minute Man Press
Mitchell's Pharmacy Inc.
Monitor Roof Services
Morrow, Baba & Metzton Inc.
Northshore Marketing
Northwest Bonding Corporation
O'Downing-Mc Kay
O. M. Thompson Co.
Ocean Province Appraisal Co. Ltd.
Old Time Woodwork, Inc.
Orion Environmental Labs
Pacific Coast Trim Co.
Pacific Packaging Systems, Inc.
Pacifica Restaurant
Pamela's Fine Food

Parkland Physical Therapy
Paul A. Bianchi Design & Construction
Philadelphia Printed Sportswear
R. Charles Ray, M.D., Inc. P.S.
Radio Voice
Re/Max Performance Realty
Redmond Cable
Remote Control
Retail Accounting Management Serv
Reynolds Engraving Service
Rigel Computer Resources
Ringworks Studio
Rising Structures
Ristorante Pony
Rudy's Vintage Clothing
Sam's Barber Shop
San Juan Canvas Co. Inc.
Savage Forge
Schorr Communications
Seattle Times
Seifert Concrete Inc.
Serafina
Showcase Gallery and Frame
Sig Harbak Ins. Agency, Inc.
Sigmar Corporation
Sloan & Bobrick
Snow Goose Bookstore
Software and Timeshare
Soldano/Luth Architects
Sonneman Design Inc.
Sound Reality
South Sound Red Robin, Inc.
Spiro's Pizza And Pasta Strategy
Surefind Classified by Telephone
TCI Cablevision Inc.
The Dog House Tavern
The Door Barn
The Framemaker at Anacortes Art Gallery
The Hays Company
The Silver Lizard
The Underhill Company
Third Street Book Exchange
Three Fools, Inc.
Tribelhorn/Nakao Consultants Inc.
Turnkey Business Interiors
Whale Craft Cayaks
Wild Indian Too
Yankee Renovation

Capital and Endowment Gifts

The following corporations, foundations and organizations have contributed to the capital and endowment objectives of the University. Gifts are for equipment, the construction of the Mary Baker Russell Music Center, and the "Space for Grace" program to fund a new chapel.

Aid Association For Lutherans
Branch 6293
Albertson's Inc.
Almond & Rogers, Inc.
Cashmere Valley Bank
Chalker Putnam Collins & Scott
Ben B. Cheney Foundation
Diamond B Plumbing & Heating
Frank Russell Company



"My time at PLU was significant. The faculty provided wisdom, challenge and encouragement. The interaction with faculty has influenced the person I've become and continue to learn about. Given my experiences at PLU, it's difficult to imagine any other choice for college."

Karen E. Brandt, '91
Minnetonka, MN

Fuchs Foundation (Gottfried & Mary)
 Georgia Pacific Corporation
 Grantmaker Consultants Inc.
 Greater Tacoma Community Foundation
 L.H.C. Incorporated
 Lindberg (W.H.) Trust
 Long Painting Company
 Lutheran Brotherhood Evergreen Branch #8108
 Lutheran Brotherhood Branch #8265
 Lutheran Brotherhood Tacoma Branch #8279
 Mac Donald Will Foundation
 Mc Caw Communications Inc.
 Mountain View Memorial Park Murray Foundation
 Puget Sound Bank
 U I C, Inc.
 U.S. Department of Energy Washington Natural Gas Co.
 Wilson Construction Company

Matching Gift Companies and Foundations

The firms listed below have contributed to Pacific Lutheran University by matching the gifts of their employees.

Advanced Technology Laboratories
 Aerospace Corporation
 Aetna Foundation, Inc.
 Agena Corporation
 Aid Association For Lutherans
 Albertsons Inc.
 Alcoa Foundation
 Alliant Techsystems
 Allstate Foundation
 Amoco Foundation, Inc.
 AMR/American Airlines Foundation
 ARCO Foundation
 Arthur Andersen & Company Foundation
 ASARCO Foundation
 AT&T Foundation
 Attachmate
 Bank Of California, N.A.
 Bankers Life And Casualty
 Blount Foundation Inc.
 Boeing Company
 Boise Cascade Corporation
 Bonneville International Corporation
 BP America
 Bristol-Myers Squibb Foundation
 Brunswick Foundation
 Bullitt Foundation
 Burlington Northern Foundation
 Campbell Soup Company
 Century Companies Of America
 Champion International Corporation
 Chevron Corporation
 Chubb & Son, Inc.
 CIBA-GEIGY Corporation
 CIGNA Foundation
 Citibank/Citicorp,N.A.
 Coca-Cola Company
 Cray Research Foundation
 Delta Air Lines Foundation

Dexter Corp Foundation
 Digital Discs, Inc.
 Digital Equipment Corporation
 Dow Chemical U.S.A.
 Dow Corning Foundation
 Dun & Bradstreet Corporation Foundation
 Eddie Bauer, Inc.
 Egghead Discount Software
 Ernst & Young Foundation
 Exxon Education Foundation
 Federated Department Stores Foundation
 Field Corporation Fund
 Fireman's Fund Foundation
 First Bank System Foundation
 First Interstate Bank Of Oregon,N.A.
 First Interstate Bank Of Washington Foundation
 First National Bank Of Chicago Foundation
 FMC Foundation
 Ford Motor Company Fund
 General Dynamics Corporation
 General Electric Foundation
 General Motors Foundation
 General Public Utilities Corporation
 Georgia-Pacific Corporation
 GTE Corporation
 H.J. Heinz Company Foundation
 Hanford Environmental, Health Foundation
 Hartford Insurance Group
 Heller, Ehrman, White & Mc Auliff
 Hewitt Associates
 Hewlett-Packard Company Foundation
 Hillhaven Corporation
 Hoechst Celanese Foundation
 Honeywell Foundation
 Hughes Aircraft Company
 IDS Financial Services, Inc.
 Ingersoll-Rand Fund
 Intel Foundation
 International Business Machines Corporation
 Interpoint Corporation
 ITT Corporation
 James River Corporation
 Johnson & Higgins
 K. T. Morris & Associates, Inc.
 KPMG Peat Marwick Foundation
 Laird Norton Trust Company
 Lease Crutcher Lewis
 Lease Insurance Agency Services
 Lilly (Eli) and Company Foundation
 Lutheran Brotherhood
 MacArthur (John D. & Catherine T.) Foundation
 Marion Merrell Dow Inc.
 McDonnell Douglas Foundation
 McGraw-Hill Foundation, Inc.
 Mentor Graphics Foundation
 Merck Company Foundation
 Merrill Lynch & Company, Inc.
 Metropolitan Life Foundation
 Microsoft Corporation
 Milgard Manufacturing, Inc.
 Mitre Corporation
 Morgan Guaranty Trust Company of New York
 Motorola Foundation
 N.W. Celebrations Catering Company
 National Medical Enterprises, Inc.
 NCR Foundation
 Ney Company (J.M.)
 Nintendo Of America, Inc.
 Northwest Airlines, Inc.

Northwest Mutual Life Insurance Company
 Norwest Foundation
 NWNL Companies, Inc.
 Occidental Petroleum Charitable Foundation
 Olin Corporation Charitable Trust
 Paccar Foundation
 Pacific Mutual Life Insurance Company
 Pacific Telesis Foundation
 Pemco Foundation
 Pfizer Foundation, Inc.
 Philip Morris Companies, Inc.
 Phoenix Mutual Life Insurance Company
 Physio Control
 Pillsbury Company Foundation
 Piper, Jaffray & Hopwood, Inc.
 Pitney Bowes, Inc.
 Potlatch Foundation II
 Prezant Associates, Inc.
 Proctor & Gamble Fund
 Puget Sound Power & Light Company
 Reliance Insurance Company Foundation
 Safeco Corporation
 Schwab (Charles) & Company, Inc.
 Seafirst Foundation
 Seattle Times
 Security Pacific Foundation
 Sedgwick James Inc.
 Shearson Lehman Hutton
 Shell Oil Company Foundation
 Simpson Fund
 Skinner Foundation
 Southwestern Bell Foundation
 Standard Insurance Company
 State Farm Companies Foundation
 Sullivan Payne Company
 Sun Life Assurance Company Of Canada
 Sundstrand Corporation Foundation
 Syntex Corporation
 Tektronix Foundation
 Texaco Foundation
 Texas Instruments Foundation
 Textron Charitable Trust
 Times Mirror
 Tomkins Industries Foundation
 TRW Foundation
 U S WEST Foundation
 U.S. Bancorp
 United Engineers & Constructors
 United Telephone Company NW
 Upjohn Company
 UPS Foundation, Inc.
 USG Foundation, Inc.
 Varian Associates, Inc.
 Warner-Lambert Company
 Washington Mutual Savings Bank Foundation
 Washington Post Company
 Waste Management, Inc.
 Welch Foods, Inc.
 West One Bancorp
 Westinghouse Foundation
 Weyerhaeuser Company Foundation
 Willamette Industries, Inc.
 Xerox Foundation



Unrestricted Gifts to Pacific Lutheran University through the Independent Colleges of Washington (ICW).

Between July 1, 1991 and June 30, 1992 the following businesses, foundations and individuals directed gifts to Pacific Lutheran University through the Independent Colleges of Washington.

ABN Amro Bank NV
Achilles, USA, Inc.
Ackerley Communications, Inc.
Advantage Learning Systems, Inc.
Airborne Express
Alaska Airlines
Albertson's, Inc.
Alliant Techsystems, Inc.
The Allstate Foundation
ALPAC Corporation
American Brands, Inc.
American Marine Bank
American Ste I
Arthur Andersen & Company
The Anderson Foundation
A.T.&T. Foundation
Norman Archibald Charitable Foundation
ARCO Foundation
Ash Grove Cement Co.
Mr. & Mrs. Dale Bailey
Mr. & Mrs. Richard E. Bangert
Bank & Office Interiors
The Bank of California
The Bank of Tokyo, Ltd.
Bartell Drug Company
Battelle, Pacific Northwest Laboratory
Baugh Enterprises, Inc.
B-E-C-K Constructors
Bekins Northwest
Bemis Company Foundation
Ben Bridge Jewelers
The BOC Group, Inc.
The Boeing Company
Mr. & Mrs. Kit Brazier
Bristol-Myers Squibb Fdn., Inc.
Frank Brooks Manufacturing Co., Inc.
Burlington Northern Foundation
Burlington Resources Foundation
Brunswick Public Charitable Foundation
The Robert Campeau Family Fdn
Catapult
Cascade Natural Gas Corporation
Cellular One
Centel Corporation
CH2M Hill
Ben B. Cheney Foundation
Chevron U.S.A., Inc.
Chiyoda International Corporation
Communication Northwest, Inc.
Concrete Technology Corporation
Conner Development Company
Continental Savings Bank
Copeland Lumber Yards, Inc.
Craftsman & Met Press Printers
Dain Bosworth, Inc.
Davis Wright & Jones
Mr. & Mrs. John E. DeFeo
Deluxe Corporation Foundation

"PLU offers students so many opportunities to excel not only in academics but also in extra-curricular activities. I joined the American Marketing Association (AMA) my sophomore year and later became the VP of Communications. This club taught me organizational and communication skills.

Renee Nubgaard, '92
Lake Stevens, WA



Dupar Foundation
Esterline Corporation
Evergreen Mobile Company
Everett Mutual Savings Bank
Famolare, Inc.
Ferguson Construction
First Interstate Bank of Washington Foundation
O.D. Fisher Charitable Foundation
Jon Flora
Ford Motor Company Fund
Mr. Neal R. Fosseen, Sr.
Foss Maritime Company
Foster Pepper & Shefelman
Foundation for Independent Higher Education
Mr. & Mrs. Louis Goller
General Telephone & Electronics Foundation
GM Nameplate, Inc.
John Graham Associates
Graphic Concepts
Great Western Chemical Company
Groninger & Company, Inc.
Gull Industries, Inc.
Hewlett-Packard Company
The Hillhaven Corporation
Suzanne & Michael Hoonan
Horizon Air
Houghton Mifflin Company
ICW Staff: Mr. and Mrs. Douglas R. Carr, Mr. and Mrs. Lyle D. Foltz, Linda A. Landren, Mr. and Mrs. Earl B. Seaman
Immunex
Intermec Corporation
The ITT Rayonier Foundation
Johnny's Food Centers, Inc.
Johnson & Higgins of Washington, Inc.

Johnson & Johnson
Roger Jobs Motors Inc.
KCPQ-13
KIRO, Inc.
KOMO Radio & Television
KPMG Peat Marwick
Laird, Norton Trust Company
Lanoga Corporation
Palmer G. Lewis Company
Liberty Mutual Insurance Company Fund
The Charles H. Lilly Company
Lumberman's Building Centers
Ragen MacKenzie, Inc.
McCall Oil and Chemical Foundation
D.V. & Ida McEachern Charitable Trust
William F. Meany
Medical Service Corporation
Merrill Lynch
Microsoft Corporation
Lowery C. Mounger, Jr.
Muzak Limited Partnership
Nalley's Fine Foods
Martin Nelson & Company, Inc.
New York Life Foundation
Nicholson Manufacturing Company
Mayne Nickless Inc.
Nordstrom
North Pacific Bank
Northern Life Insurance Company
Company\$F Northwest Natural Gas Company
Northwest Protective Service, Inc.
Olin Aerospace Division
Osberg Construction Company
PACCAR Foundation
Pacific American Commercial Co.

Pacific Coca Cola Bottling Company
 Pacific First Bank
 Pacific First Federal
 Pacific Metal Company
 Pacific Telecom, Inc.
 Parker Smith & Feek, Inc.
 Pemco Foundation, Inc.
 Pendleton Woolen Mills
 J.C. Penney Company, Inc.
 Penwest
 Phillip Morris Companies, Inc.
 Physio Control
 Pioneer Federal Savings Bank
 Piper, Jaffray & Hopwood
 Plumcreek Timber Company, L.P.
 Pope & Talbot, Inc.
 Preston Thorgrimson Shidler Gates & Ellis
 P.S.F. Industries, Inc.
 Puget Sound Bank
 Puget Sound Power & Light Company
 The Rabel Foundation, Inc.
 Recreational Equipment, Inc.
 J.B. Reynolds Foundation

Reynolds Metals Company
 Sahlin Foundation
 SAFECO Corporation
 Safeway Stores, Inc.
 William L. Schaumberg
 The Sears-Roebuck Foundation
 Seattle Boiler Works, Inc.
 Seattle Post-Intelligencer
 Seattle Steam Company
 The Seattle Times
 Security Pacific Bank Washington
 Sedgwick James of Washington, Inc.
 Shunju Club (Japanese Businessman's Assoc.)
 Simpson Fund
 Mr. & Mrs. Wally Smith
 Sterling Drug, Inc.
 Sterling Savings Association
 Sterling Winthrop, Inc.
 Sundstrand Corporation
 Sundstrand Data Control, Inc.
 Tam Engineering Corporation
 Tandy Corporation/Radio Shack
 Teachers Foundation, Inc.
 Peter D. Teutsch

Thriftway Stores, Inc.
 Tribune Publishing Company
 Union Pacific Foundation
 United Telephone Company of the Northwest
 United Warehouse Company, Inc.
 Univar Foundation
 University Savings Bank
 Unocal Foundation
 U.S. Bancorp
 US WEST/New Vector Group
 Vern W. Johnson & Sons, Inc.
 Washington Federal Savings & Loan Association
 Washington Mutual Savings Bank Foundation
 Washington Natural Gas Company
 Washington State Auto Dealers Association
 The Washington Water Power Company
 Westinghouse Hanford Company
 Westmark International
 Willamette Industries
 The Wollenberg Foundation
 Zymogenetics



"Where else can you be the assistant news director for the campus television station, be a staff reporter for the student paper, and coordinate the Volunteer Center? Only at PLU. These opportunities have been a terrific complement to my coursework."

Heidi Berger, '91
 Hillsboro, OR

Alumni Annual Fund

Honor Roll of Donors by Class

Annual Fund gifts from Pacific Lutheran University alumni improve accessibility and enhance the quality of the educational programs which the University offers. These contributions provide vital scholarship support for current students, strengthen our ability to attract and retain good teachers, and help with everything from library books to athletics.

During this past year Alumni Annual Fund gifts increased nearly 23% to a new record of \$656,996. Total Alumni giving to both annual and capital funds topped the \$1 million mark for the first time in the university's history.

As you can see from the chart below, the Alumni Annual Fund gift total represents the fifth consecutive yearly increase with the last four years setting record highs. The number of alumni donors during 91/92 also topped the previous record from two years ago.

This special Honor Roll of Donors recognizes the many loyal alumni who have made this another record-breaking year for the Alumni Annual Fund.

One of the long-term goals of the PLU Alumni Association is to steadily increase the number of alumni who give to the Annual Fund. During the past year, while the number of alumni donors set a new record, the percentage of participation did not reach the all-time highs set in 1989-90.

The percentage of alumni who regularly give to the University is important because it is considered by major donors and foundations to be the key "barometer" of support from those who know us best.

While the number of alumni contributors is an important factor in influencing others, clearly it is the dollar total which helps today's students. Over the years, PLU alumni who make contributions at or above the Q Club level of \$240 a year have accounted for around 70% of all alumni giving. These gifts help keep PLU financially accessible for thousands of deserving young people.

The following lists recognize Alumni Annual Fund Donors by class for gifts received between June 1, 1991 and May 31, 1992. Where two alumni are married, the asterisk (*) indicates that their gift has been split equally and credited to their respective classes. A "Q" in front of a name indicates that the individual is a current member of the PLU Q Club.



"The faculty really go out of their way to be helpful and accommodating. I've had professors who have personally called every single student in the class to tell them class was cancelled. You won't find that type of personalized attention at too many other schools."

Anila Abraham, '91
Kent, WA

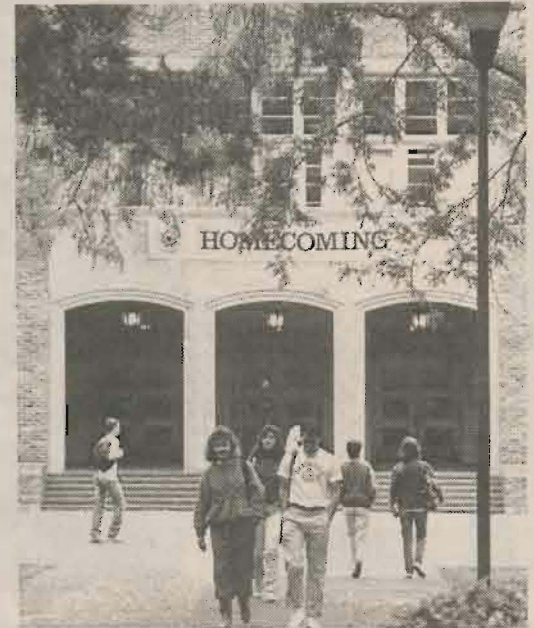

Alumni Annual Fund			
	Dollars Contributed	Number of Donors	Percentage of Participation
1991/92	\$656,996	4,248	22.0%
1990/91	\$534,291	4,114	21.6%
1989/90	\$523,993	4,236	23.1%
1988/89	\$464,936	4,195	23.1%
1987/88	\$400,716	2,642	16.1%

PRE-1928

Class Roll 24
 Donors 7
 Participation 29%
 Total Gifts \$1,650.00

- Aaberg, Joseph
- Coltom, Mrs. Carl
- Cooper, George E.
- Gulhaugen, Theodore
- Higgins, Dorothy (Bye)
- Q Morken, Cletus
- Q Olson, H. Garvik

1928

Class Roll 11
 Donors 6
 Participation 55%
 Total Gifts \$565.00

- Daughters, Sylvia (Larson)
- Q Fredrickson, Hanna (Anderson)
- Hammargren, Palma C. (Johnson)
- Hauge, Laurence M. *
- Hauge, Marie (Espeseth) *
- Q Jacobs, Stella (Samuelson)

1929

Class Roll 17
 Donors 10
 Participation 59%
 Total Gifts \$1,792.00

- Anderson, Ethel E. (Johnson)
- Q Berntsen, Ida A. (Hinderlie)
- Bertelsen, Dagmar (Hageness)
- Bolstad, Rosemary Ann *
- Corbett, Irene A. (Diseth)
- Howick, Marvin M.
- Q Johnson, John M.
- Morken, Eliot L. (Michelsen)
- Q Pellegrini, Rena V. (Strandberg)
- Zielsdorf, A.R.

1930

Class Representative
Stan Dahl
 Class Roll 17
 Donors 15
 Participation 88%
 Total Gifts \$3,370.00

- Black, Louise M. (Lehmann)
- Cronquist, George L.
- Q Dahl, J. Stanley
- Evjenth, Theodore U.
- Q Gerla, Frida T. (Tayet)
- Goplerud, Inga M.
- Haneberg, Edna S. (Dagsland)
- Hoines, Ruby A. (Loreen)
- Q Jacobson, J. Reynold
- Larin, Irene P. (McCullock)

- Shaw, E. Glenda (Waters)
- Stendal, Christine (Johnson)
- Streng, Sena L. (Johnson)
- St. Clair, Inga M. (Olson)
- Q Svare, Cora V. (Vista)

1931

Class Roll 22
 Donors 10
 Participation 45%
 Total Gifts \$1,660.00

- Anderson, Evelyn D. (Olsen)
- Erickson, Lloyd A.
- Gault, Mildred I. (Berven)
- Q Gray, Harold F.
- Q Haagen, Nina N. (Swanson)
- Q Hageness, T. Olai
- Q Quale, Millard C.
- Taylor, Jennie (Iverson)
- Viebrock, Alma M. (Grande)
- Williams, Olga J. (Keil)

1932

Class Roll 34
 Donors 15
 Participation 44%
 Total Gifts \$4,490.00

- Q Aus, Esther W. (Westby)
- Q Bohrman, Clara Fjermedal (Fjermedal)
- Elliott, Margaret
- Forsberg, Lorraine B. (Thoren)
- Gaschk, Ruth N. (Newberg)

1930
 Class
 Representative



Alumni Giving
 (Annual and Capital Funds)

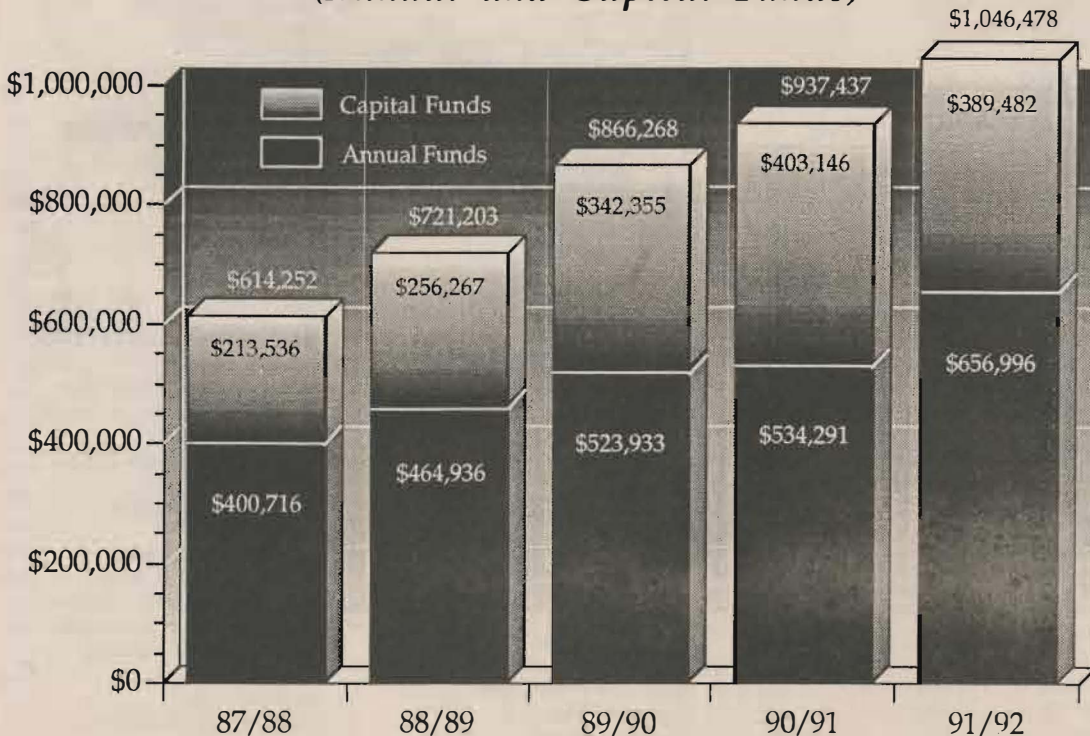

1935

Class Representative



1936

Class Representative



1937

Class Representatives



1938

Class Representative



- Goetzman, Margaret H. (Porath)
 Jessen, Hulda M. (Simonson)
 Kittleson, Alberta (Schmitz)
 Knutzen, Mrs. Einer
 Mau, Frederick H.
 Mc Cleary, Dorothy (Delamarter)
 Moen, Luther J.
 Pflugmacher, Ruth (Goodwin)
 Rasmussen, William C.
 Wright, Amelia A. (Holmquist)

1933

Class Roll 20
 Donors 8
 Participation 40%
 Total Gifts \$1,330.00

- Anderson, Ethel C. (Hagman)
 Glassen, Shirley H. (Hecht)
 Q Hokenstad, Norman A.
 Q Larson, Edgar R.
 Phillips, Mary E. (Holmes)
 Q Preus, Paul K.
 Sivertson, Angela (Jacobson)
 Westling, Norman L.

1934

Class Roll 19
 Donors 10
 Participation 53%
 Total Gifts \$4,375.00

- Fosness, Ella M. (Johnson)
 Q Hansen, Jennie L. (Lee)
 Hauge, Virginia E. (Byers)
 Johnson, Harvey W.
 Q Lamb, Esther H. (Hvidding)
 Logen, Thurston A.
 Mc Clary, L. Kathryn (Johnson)
 Q Stuen, O. John
 Q Wesson, Leonard C.
 Zier, William E.

1935

Class Representative Eldon Anderson

Class Roll 22
 Donors 6
 Participation 27%
 Total Gifts \$3,554.00

- Q Anderson, B. Eldon
 Q Burgoyne, Eugene J.
 Freelin, Rachel F. (Flint)
 Fulton, Marjorie E. (Meade)
 Nesvig, Mrs. Milton L.
 Q Swanson, Roland H.

1936

Class Representative Volly Grande

Class Roll 42
 Donors 17
 Participation 40%
 Total Gifts \$6,249.00

- Adams, Laura Mae (Hauge)
 Q Arne, John A. *
 Bolstad, Ralph A. *
 Q Faulk, Carl G.
 Finley, Evelyn (McCullough)
 Q Grande, Volly (Norby)
 Grimstvedt, Clarice (Myrah)
 Hinderlie, Ray B.
 Johnson, Jasper H. *
 Q Knutzen, Victor F.
 Koppen, Bergliot A. (Vogan)
 Lawrence, Roberta M. (Torrison)
 Q Monson, Marie L. (Johnson) *
 Q Pifer-Johnson, Virginia (Davis)
 Svinth, Edward N.
 Q Torongo, Ellen M. (Bergstrom)
 Q Tsapralis, Joanna (Manousos)

1937

Class Representative Stan Ford/Chet Solie

Class Roll 33
 Donors 14
 Participation 42%
 Total Gifts \$1,350.00

- Anenson, Kenneth D.
 Q Arne, Olga D. (Hugo) *
 Berggren, Oscar (Elsie M. Barrett Berggren, dec.)
 Cooke, Mary I. (Machle)
 Q Ford, W. Stanley
 Haavik, Obert J.
 Harding, Kathryn F. (Anderson)
 Holman, Agnes H. (Mohn)
 Odey, John W.
 Sanders, Helen Marie (Holtcamp)
 Q Solie, Chester J. *
 Q Solie, Thelma J. (Ness) *
 Stolee, Alma M.
 Welde, Kenneth (Evelyn Nicholson Welde, dec.)

1938

Class Representative Roland Wuest

Class Roll 42
 Donors 20
 Participation 48%
 Total Gifts \$4,243.00

- Q Anderson, Helen (Stark)
 Atwood, Beatrice E. (Sidders)
 Q Chandler, Ruth E. (Morrison)
 Dakan, Margaret K. (Melver)
 Q Degroot, Marie (Wenberg)
 Q Frost, Evelyn (Jacobson)
 Q Gustavson, Glenn O.
 Hageness, Maria
 Johnson, Bertha H. (Larson) *
 Q Kvinsland, Howard J. *

- Q Kvinsland, Eugenia C. (Spencer) *
 Q Kvinsland, Stener R. *
 Q Larson, Paul V. *
 Margrath, Alice M. (Cook)
 Phillips, Agnes B. (Torvend)
 Q Sovde, Melba I. (Fenney)
 Q Strand, Arne *
 Q Swanstrom, Ovedia I. (Hauge)
 Q Willis, J. Stanley *
 Q Wuest, Roland G.

1939

Class Representative Charles Fallstrom

Class Roll 46
 Donors 24
 Participation 52%
 Total Gifts \$7,235.00

- Elmer, Rudolph E.
 Q Fallstrom, Charles *
 Q Fenn, Ella Mae (Adams)
 Holland, Margaret E. (Thompson)
 Q Johnson, Kenneth E.
 Q Jurgensen, Erling B. F. *
 Q Jurgensen, Aagot S.E. (Gerde) *
 Karlstad, Alfred M.
 Karlstad, Gerhard W.
 Larsen, Charlotte (Goplerud)
 Merz, Betty (Evanson)
 Q Monson, Donald O. *
 Nilsen, Stella L. (Foss)
 Oliver, Richard W.
 Olson, Eleanor O. (Englund)
 Omdahl, Norma O. (Lando)
 Q Reitz, Gerhard O.
 Snyder, Carol E.
 Spawn, Mary Ann S. (Marble)
 Q Staswick, Marguerite (Hansen)
 Q Svendsen, Evelyn L. (Johnson)
 Q Tingelstad, Gertrude B.
 Q Wiesner, Richard E.
 Q Wing, Mabel M.

1940

Class Representative Luella Johnson

Class Roll 60
 Donors 31
 Participation 52%
 Total Gifts \$8,200.00

- Adolf, Arthur (Elisabeth Reitz Adolf, dec.)
 Allen, Mary C. (Richardson)
 Q Anderson, Caroline H. (Hoff)
 Q Anderson, Roy E.
 Bona, Lester (Louise E. Dahl Bona, dec.)
 Breidenbach, Grace H. (Hanson)
 Burt, Lorna G. (Vosburg)
 Dolan, Alice M. (Gibbs)
 Q Fallstrom, Marjorie J. (Delin) *
 Glew, Gretchen (Bachmann)
 Gwynne, Jane F. (Olson)
 Herstad, Arthur J.
 Q Jacobson, Lyle J.
 Johnson, Lena (Jensen)
 Q Johnson, Luella (Toso)
 Kaplan, Pearl C. (Walden)
 Klinzmann, May E. (Pellett)

Q - designates members of the PLU Q Club

1991-92 ALUMNI GIFTS BY CLASS

Alumni Annual Fund

All Funds (Annual and Capital)

Class	Alumni Annual Fund			All Funds (Annual and Capital)		
	Number Class Roll	Donors	% of Participation	Donors	% of Participation	Gifts
Pre 1928	24	7	29%	11	46%	\$ 47,060.00
1928	11	6	55%	6	55%	790.00
1929	17	10	59%	11	65%	1,892.00
1930	17	15	88%	16	94%	4,536.00
1931	22	10	45%	11	50%	2,901.00
1932	34	15	44%	17	50%	16,815.00
1933	20	8	40%	8	40%	1,330.00
1934	19	10	53%	10	53%	9,890.00
1935	22	6	27%	6	27%	5,399.00
1936	42	17	40%	18	43%	39,400.00
1937	33	14	42%	14	42%	1,350.00
1938	42	20	48%	23	55%	5,618.00
1939	46	24	52%	24	52%	8,460.00
1940	60	31	52%	34	57%	14,458.00
1941	52	23	44%	25	48%	7,455.00
1942	42	26	62%	26	62%	5,645.00
1943	38	15	39%	16	42%	3,670.00
1944	46	14	30%	14	30%	1,908.00
1945	36	14	39%	15	42%	2,385.00
1946	34	17	50%	17	50%	2,719.00
1947	43	20	47%	21	49%	7,311.00
1948	79	37	47%	38	48%	13,258.00
1949	97	43	44%	45	46%	10,252.00
1950	196	76	39%	83	42%	17,625.00
1951	163	46	28%	47	29%	15,143.00
1952	140	44	31%	48	34%	11,957.00
1953	128	47	37%	56	44%	21,377.00
1954	138	47	34%	52	38%	21,785.00
1955	146	56	38%	63	43%	20,958.00
1956	158	59	37%	67	42%	21,129.00
1957	192	68	35%	74	39%	21,698.00
1958	203	76	37%	83	41%	18,061.00
1959	258	80	31%	88	34%	20,844.00
1960	218	66	30%	75	34%	71,351.00
1961	292	87	30%	95	33%	55,540.00
1962	311	75	24%	80	26%	13,208.00
1963	331	95	29%	99	30%	63,182.00
1964	281	72	26%	75	27%	13,374.00
1965	263	71	27%	78	30%	20,073.00
1966	249	65	26%	74	30%	13,161.00
1967	289	73	25%	89	31%	41,030.00
1968	322	81	25%	92	29%	18,436.00
1969	407	107	26%	121	30%	21,421.00
1970	486	97	20%	104	21%	22,248.00
1971	538	115	21%	125	23%	25,455.00
1972	530	106	20%	116	22%	15,744.00
1973	509	81	16%	88	17%	8,966.00
1974	644	132	20%	146	23%	18,969.00
1975	615	94	15%	103	17%	14,935.00
1976	661	109	16%	127	19%	22,153.00
1977	576	98	17%	108	19%	17,293.00
1978	527	96	18%	106	20%	17,870.00
1979	557	103	18%	115	21%	10,416.00
1980	561	83	15%	95	17%	9,812.00
1981	592	93	16%	101	17%	8,571.00
1982	646	99	15%	110	17%	17,179.00
1983	656	121	18%	127	19%	12,150.00
1984	566	97	17%	105	19%	10,110.00
1985	624	116	19%	123	20%	12,003.00
1986	655	118	18%	127	19%	11,776.00
1987	713	108	15%	113	16%	8,500.00
1988	687	116	17%	126	18%	7,654.00
1989	798	134	17%	152	19%	7,479.00
1990	838	149	18%	158	19%	19,240.00
1991	775	166	21%	167	22%	6,016.00
1992	26	24	92%	26	100%	490.00
Totals	19,341	4,248	22%	4,633	24%	\$1,046,478

1939
Class
Representative



1940
Class
Representative



1941
Class
Representative



1942
Class
Representative



1943
Class
Representative

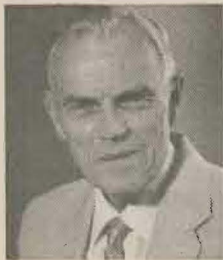

1944
Class
Representative



1945
Class
Representative



- Q Kvinsland, Margaret I. (Heggem) *
- Lee, Torger J.
- Melver, Elsie J. (Gunderson)
- Morris, Niles D. (Davis)
- Q Simonson, Walter R.
- Soldin, Merrie J. (Malcolm)
- Stout, Florence E. (Pflueger)
- Q Taylor, Murray A.
- Thomas, Juness D. (Jewell)
- Q Tommervik, Carol M. (Haavik) *
- Van Slyke, Harmon L.
- Wallace, Mildred A. (Hanson)
- Q Willis, Thelma G. (Daniels) *
- Wood, Rhys C.

1941
Class Representative
Arne Pederson
Class Roll 52
Donors 23
Participation 44%
Total Gifts \$4,555.00

- Bendock, Irma N. (North)
- Bozarth, Lenore (Jahlstrom)
- Q Bresemann, Myrtle (Cribb)
- Brown, Russell (Lenore A. Huntington Brown, dec.)
- Q Davis Jr., George L.
- Deyton, Norma R. (Johnson)
- Eide, Mabel G. (Scott)
- Ekern, Kermit
- Elliott, Evelyn B (Knibbe)
- Heglund Jr., Russell H.
- Q Johnson, Alalie (Fosso)
- Q Lang, Harry E.
- Q Larson, Nina A. (Anderson) *
- Loomis, Helen V. (Johnson)
- Mc Cutchan, Melvin M.
- Olson, E. Goodwin
- Q Pederson, Arne K. *
- Pyfer, Ann
- Richards, Laura Marie (Payden)
- Rippon, Eleanor L. (Gardner)
- Q Taylor, Lenore E. (Rasmussen)
- Ulberg, Valerie A. (Olson)
- Q Williams, Roberta (Robison)

1942
Class Representative
Dorothy Harshman
Class Roll 42
Donors 26
Participation 62%
Total Gifts \$2,895.00

- Brumfield, Marjorie P. (Cole)
- Davis, Maxine J. (Rosenau)
- Gangler, Margaret (Jer.sen)
- Gilbertson, Lois May (Mortensen)
- Gilmur, Thelma (Thureson)
- Q Haakons, Florence M. (Hauge)
- Haavik, Arthur O.
- Q Harshman, Marv K. *
- Q Harshman, Dorothy E. (Larson) *
- Hendrickson, Ruth H. (Simonson)

Q - designates members of the PLU Q Club

- Jackson, Ruth M.V. (Bengtson)
- Johnston, Ruth (Carnahan)
- Q Mc Daniel, Edith M. (Gustafson)
- Q Mc Millan, Nadine F. (Friedline)
- Nelson, Lloyd H.
- Q North, Martin E.
- Olson, Floy P. (Pearson)
- Osman, Virginia I. (Hendrickson)
- Pease, Deloris L. (Grubb)
- Q Pederson, Gloria M. (Rummer) *
- Sinex, Melvin T.
- Thomure, Le Rae (Hamilton)
- Q Thoren, Robert H.
- Q Tingstrom, Alice (Ford (Pflueger))
- Q Tommervik, Marvin S. *
- Watson, Emmy Lou (Hoff)

1943
Class Representative
Marcus Stuen
Class Roll 38
Donors 15
Participation 39%
Total Gifts \$2,375.00

- Anderson, James M.
- Bruun, Helen (Youngren) *
- Emerson, Elene H. (Hagen)
- Q Greer, Lorna R. (Rogers)
- Q Hagen, Norman
- Hoskins, Thomas H.
- Q Ness, Gerhard H.
- Q Palmer, Merle
- Q Peterson, Harold G. *
- Q Peterson, Bernice E. (Eklund) *
- Pflueger, Merle R.
- Pinkstaff, Patricia M. (Iverson)
- Q Stuen, Marcus R. *
- Q Tiedeman, Wenzel
- Q Willis, M. Elizabeth (Stuen) *

1944
Class Representative
Lois Ludwig
Class Roll 46
Donors 14
Participation 30%
Total Gifts \$1,633.00

- Bruun, Harald F. *
- Q Clark, Robert H. *
- Q Clark, Barbara R. (Xavier) *
- Ferguson, Carrie P. (Person)
- Q Forness, Robert C.
- Karola, Anne C. (Stenersen Smith)
- Q Ludwig, Lois K.
- Q Mobrotten, Astrid (Anderson)
- Q Newton, Robert A. *
- Reitz, Armin H.
- Q Reitz, Harold W.
- Q Reitz, Robert H.
- Schudy, Adeline M. (Johnson)
- Smith, Janet May

1945
Class Representative
Annabelle Birkestol
Class Roll 36
Donors 14
Participation 39%
Total Gifts \$1,600.00

- Q Birkestol, Annabelle M.E.
- Q Birkestol, Grace D.M.
- Carlson, Evan J.V.
- Cunningham, Helen C. (Lindberg)
- Foss, Emma M. (Thoren)
- Fulthorp, Lillian S. (Thorleifsen)
- Funk, Paul W.
- Q Gardlin, Cecelia A.
- Q Jacobs, C. Virginia (Seaburg)
- Q Nyhus, Lloyd M.
- Pelela, Ardis M. (Severson)
- Rohrs, Bernice M. (Bernhartsen)
- Soine, Christine
- Weltzin, Nora V. (Kjesbu)

1946
Class Representative
Kookie Koch
Class Roll 34
Donors 17
Participation 50%
Total Gifts \$2,594.00

- Q Anderson, Dorothy J. (Nieman) *
- Q Brokaw, Doris J. (Jurgerson)
- Q Carlson, Janet C. (Hauge) *
- Q Christofferson, Nellie (Risa) *
- Hein, Dolores M. (Keller)
- Q Koch, Jeanette B. (Burzlaff) *
- Kvamme, Olaf
- Larson, Theodore E. *
- Larson, Carolyn P. (Hawley) *
- Q Lider, Mildred E. (Hanson) *
- Q Mau, Thilda A. (Hellman)
- Q Newton, Anne L. (Lien) *
- Q Olsen, Lois Ann (Robertson) *
- Randolph, Delores
- Q Swanberg, Mildred E. (Hoff) *
- Q Trucco, Jean E. (Todd)
- Q Watness, Isabel H. (Harstad) *

1947
Class Representative
Gerlad Lider
Class Roll 43
Donors 20
Participation 47%
Total Gifts \$6,028.00

- Q Boe, Dwight J.
- Q Erickson, Harry A.
- Q Gregersen, Guttorm
- Q Hoiland, Anna (Anderson) *
- Johnson, Marian B. (Butler)
- Q Johnson, Ruth B. (Towe) *
- Q Larson, P. Lorraine (Akehurst) *
- Q Larson Jr., E. Arthur *
- Q Lider, Gerald L. *
- Linneron, Laverne W.
- Q Nienstedt, Herbert H. *
- Q Olsen, Karl *

- Q Peterson, Helen L.
- Q Plueger, Paul E.
- Q Ramstad, William K.
- Q Shaw, Marvin S.
- Q Storaasli, Carol H. (Elfson) *
- Wiesner, Esther M. (Velsvick)
- Q Woldseth, Edroy *
- Q Wood, Barbara (Newton)

1948
Class Representative
Afton Schafer
Class Roll 79
Donors 37
Participation 47%
Total Gifts \$8,526.00

- Q Anderson, Gustaf *
- Q Bergum, Gladys M. (Hovland)
- Q Bjorkstam, Gwendolyn B. (Oakland)
- Q Carlson, Ralph O. *
- Q Collard, Ernest W. *
Elfson, Wallace N.
Everson, Mary A.
- Q Ewing, R. Lois (Tollfeldt)
- Q Fynboe, Ingrid E. (Martinson) *
- Q Ghormley, Gerry (Kuhlman) *
- Q Gratas, Ronald V.
- Q Gulhaugen, Norene S. (Skilbred)
- Q Hauge, Robert C.
Haugen, Ralph H.
- Q Hopp, Ernest I.
Hughes, Ardys N. (Bredvold)
Johnson, Doris J. (Storaasli)
- Q Johnson, Virginia G. (Isvick) *
- Q Johnson, Rudolph B. *
- Q Krippaehne, Louetta M. (Brunner)
- Q Kylo, O. Eldon *
La Bar, Grace E. (Gulhaugen)
Milbrath, Earl W.
Neal, Sylvia M. (Blomlie)
Nicolai, John H.
- Q Nienstedt, Patti (Purvis) *
Norem, Harriett (Root)
Olson, Carol L. (Peterson)
Peterson, Myrtle S. (Davidson) *
- Roberts, Rumohr G. (Gulhaugen)
- Q Schafer, Afton R. (Hjelm) *
- Smit son, Etta O. (Claussen)
- Q Stuen, Corinne S. (Fosso) *
Theno, Milton J.
- Q Williams, Ann L. (Jacobson) *
- Q Willis, Howard B. *
- Q Zimmerman, Brita M. (Skoog) *

1949
Class Representative
Theol Hoiland
Class Roll 97
Donors 43
Participation 44%
Total Gifts \$8,410.00

- Q Aakre, Arne O. *
- Q Aakre, Valborg T. (Rustad) *
Blair, Doane F. *
Boyce, Clifford
Carlson, Dorothy (Skilbred)

Alumni Annual Fund
The Top Classes

Top Ten Classes in Combined Support

Class	Representative	Dollars Contributed	# of Donors	% of Par.	Average Rank
1. 1974	Doug & Lisa Ruecker	#4	#4	#46	18.0
2. 1969	David & Patsy Johnson	#6	#12	#38	18.7
tie 1963		#2	#20	#34	18.7
4. 1971	Paul Wuest	#3	#9	#45	19.0
5. 1958	James Haaland	#8	#28	#23	19.7
6. 1961	Ron Lerch	#5	#23	#32	20.0
7. 1950	Roy Larson	#13	#28	#21	20.7
8. 1959	Anita Christian	#9	#27	#29	21.7
9. 1960	Paul Carlson	#1	#35	#31	22.3
10. 1955	Phyllis Carroll	#10	#38	#22	23.3

By Dollars Contributed

Class	Gifts	Representative
1. 1960	\$29,997	Paul Carlson
2. 1963	\$19,935	
3. 1971	\$19,080	Paul Wuest
4. 1974	\$16,068	Doug & Lisa Ruecker
5. 1961	\$15,317	Ron Lerch
6. 1969	\$15,094	David & Patsy Johnson
7. 1970	\$15,003	John Finstuen
8. 1958	\$14,911	James Haaland
9. 1959	\$14,271	Anita Christian
10. 1955	\$13,759	Phyllis Carroll

By Number of Donors

Class	Donors	Representative
1. 1991	166	Heidi Berger
2. 1990	149	Jenny Geyer
3. 1989	134	Lisa Hussey
4. 1974	132	Doug & Lisa Ruecker
5. 1983	121	Brian Olson
6. 1986	118	Jon Dahlstrom
7. 1985	116	John Duppenhaler
tie 1988	116	Lyn Megow
9. 1971	115	Paul Wuest
10. 1976	109	Steve Ward

By Percentage of Participation

Class	%	Representative
1. 1930	88%	Stan Dahl
2. 1942	62%	Dorothy Harshman
3. 1929	59%	
4. 1928	55%	
5. 1934	53%	
6. 1939	52%	Charles Fallstrom
tie 1940	52%	Luella Johnson
8. 1946	50%	Kookie Koch
9. 1938	48%	Roland Wuest
10. 1948	47%	Afton Schafer

1946
Class
Representative

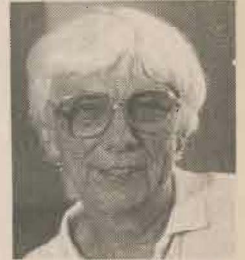

1947
Class
Representative



1948
Class
Representative



1949
Class
Representative



* - indicates that the gifts of married alumni have been split between their respective classes



- Q Colburn, Charlene A. (Martens) *
Cook, Leola J. (Harbeck)
Curry, Velma O.
D'Andrea, Don A.
Ellingsen, Clyde R.
Ensign, Arleen E. (Cordes)
Ericson, Wilbert M.
Q Fisher, Irene B. (Brudie) *
Q Fisher Jr., David M. *
Q Fynboe, Carl T. *
Q Ghormley, H. Warren *
Q Heany, Harold M.
Q Hoiland, Theol S. *
Johnson, Selma C. (Gunderson)
Q Korsmo, Clifford M. *
Q Korsmo, John S.
Larson, Howard W.
Q Leever, John H.
Mathisen, Naomi E. (Busch)
Mc Masters, June E. (Jorgensen)
Q Pedersen, Donald J.
Peterson, O. Elmer *
Q Robinson, Gladys D. (Lea) *
Roessel, Jacqueline L. (Klippen)
Q Schnaible, Dorothy H. (Meyer)
Seaquist, Maurice R. *
Seaquist, Carol J. (Drew) *
Q Storaasli, Lester W. *
Q Storaasli, Catherine B. (Breum) *
Q Sturgeon, Lavonne R. (Densow)
Q Walz, Vivian A. (Hurtig)
Q Watness, Luther O. *
Weathermon, Helen L. (Jensen) *
Westberg, Horace J. *
Westberg, Alvera L. (Johnson) *
Q Wick, Donald M. *
Williamson, Stanley S.
Q Zurfluh, Robert D.

1950

Class Representative

Roy Larson

Class Roll 196

Donors 76

Participation 39%

Total Gifts \$13,291.00

- Q Aakre, Odven J.
Q Ahrendt, Eugene L. *
Q Andersen, Henry I.
Q Anderson, Don L.
Q Berndt, Edward H. *
Bertelsen, Harry J. *
Bertelsen, Ione M. (Anderson) *
Billingsley, Evangeline M. (Ordahl) *
Birkliid, Gordon D. *
Birkliid, Agnes M. (Iverson) *
Braafladt, Philip *
Brunner, Louis F. *
Brunner, Glenna I. (Nelson) *
Christenson, Edna A.
Q Christofferson, C. *
Q Cleven, Lloyd M. *
Q Colburn, Richard W. *
Crumbaugh, Robert *
Q Dorothy, Edwin E. *
Q Dorothy, Edna V. (Haglund) *
Erickson, Carl R. *
Ethen, Blanche (Kilmer)

Q - designates members
of the PLU Q Club

- Q Faaren, Gerald P.
Gabrielsen, Luther T. *
Graham, Donald L.
Hagen, Erven L.
Hammer, Ruth (Arnesen)
Hansen, Harold *
Q Hanson, Edward I.
Hanson, Milton
Harding, Ray A.
Harman, Shirley R. (Rovang)
Q Hauge, Lawrence J.
Henderson, John T.
Hendrickson, Morris N. *
Hewston, John G.
Holt, Jacqueline J. (Munsen)
Humphrey, Camilla M. (Loftness)
Q Hyde, Beverly Gravdal (Wigen)
Johnson, Clifford A. *
Johnson, Caryl D. (Roeder) *
Q Johnson, E. Marvin *
Kluth, Alfred E. *
Knorr, Alfred F.
Q Kylo, Helen R.L. (Ramstad) *
Q Larson, Roy F. *
Q Larson, Selmer A. *
Loucks, Betty J.
Q Madsen, Kathryn I. (Lucas)
Mc Kanna, Blaine E. *
Moline, Thelma M. (Lynne)
Nelson, Ellen J. (Ramberget)
Q Nieman, Robert V.
Q Nothstein, Donald L. *
Q Peterson, Lawrence F. *
Q Peterson, Beth (Gottwald) *
Q Pihl, Louise
Q Randolph, Charlotte M. (Mykland) *
Reiss, William
Q Robinson, Thomas M. *
Q Rosin, Armin L. *
Saas Sr., William H.
Q Schafer, Delbert C. *
Schedler, Alfred J.
Q Storaasli, Kenneth H. *
Q Strandness, Donald E. *
Suprunowski, Irene M. (Christensen)
Thompson, Leslie J.
Q Tobiason, Phyllis B. (Brynstad) *
Q Watness, Calvin M. *
Weathermon, Richard *
Q Whitley, Grant E.
Q Wick, Virginia B. *
Q Williams, Donald E. *
Worley, Walter R.
Q Zimmerman, Jay D. *
- Q Collard, Ruth M. (Holle) *
Q Eines, Ivar G. *
Ekle, Alex Carl
Ericson, Amy A. (Knutson) *
Evanger, H. Glen
Q Evanson, Glenn L.
Q Frost, Barbara (Beckman)
Gabrielsen, Delores (Berg) *
Gannon, Augusta (Bentson) *
Gannon Jr., Donald C. *
Q Gard, Grant G.
Q Gerstmann, Albert F.
Green, Raymond J.
Q Hagen, W.L. *
Q Hagen, Jacqueline (Dewing) *
Q Haglund, Victor E.
Hansen, Dale L.
Q Hoffman, Mavis W. (Sanderson)
Q Johnson, Calvin T.
Knutson, Mrs. Ralph E.
Q Knutson, Lowell E.
Q Larson, Maria Kristina (Ogren) *
Q Lundgaard, Gene C. *
Q Lundgaard, Marian R. (Benjaminson) *
Molter, Richard F.
Q Politakis, Lazarus S.
Rediske, Bonnie M. (Heen)
Roalkvam, John B. *
Q Roalkvam, Helen E. (Hanson)
Soland, Wallace *
Soland, Dorothy (Hagen) *
Speer, Doris Jean (Shaw)
Q Spitzer, Connie H. (Aune) *
Q Tobiason Jr., Ray *
Williams, William A.
Q Winters, Robert M. *
Q Zulauf, Emilie E. (Bishop)

1952

Class Representative Phyllis Nowadnick

Class Roll 140

Donors 44

Participation 31%

Total Gifts \$8,047.00

- Aaberg, John M.
Bammert, Ordelle C. (Lee)
Bentson, Paul C.
Q Betts, Newton R. *
Q Betts, Dee K. (Kyllo) *
Boe, Kathryn (Reule)
Q Costle, Thelma (Staswick)
Dornath, Darlene B. (Waldron)
Q Douglass, Margaret H. (Lucas) *
Q Eines, Donna C. (Hansen) *
Ellertson, Donald
Eneboe, Julius L.
England, Margaret E. (Winters)
Ericson, Jon M. *
Q Johnson, Anton *
Kastelle, Delores (Jensen) *
Kluth, Violet (Johnson) *
Q Koch, Wilbert P. *
Q Liming, John E. *
Mc Kanna, Ellen May (Davis) *
Meeske, Gordon
Q Nowadnick, George W. *
Q Nowadnick, Phyllis (Isvick) *
Olson, Delmer J.
Q Pate, Kenneth L.
Paulsen, Laverne
Q Randolph, Ernest L. *
Reiber, Eugene A.
Q Reiman, Donald F. *

1951

Class Representative

LaWanna Ahrendt

Class Roll 163

Donors 46

Participation 28%

Total Gifts \$8,167.00

- Q Ahrendt, La Wanna J. (Wellsandt) *
Q Bendikas, Omar J.
Q Berentson, Duane
Q Berndt, Lorraine (Keller) *
Bey, Mary J. (Qualle)
Billingsley, Charles W. *
Blair, Alice E. (Andersen) *
Q Braafladt, Walter T. *
Carr, Hoyt L.

Alumni Annual Fund Participation By Class

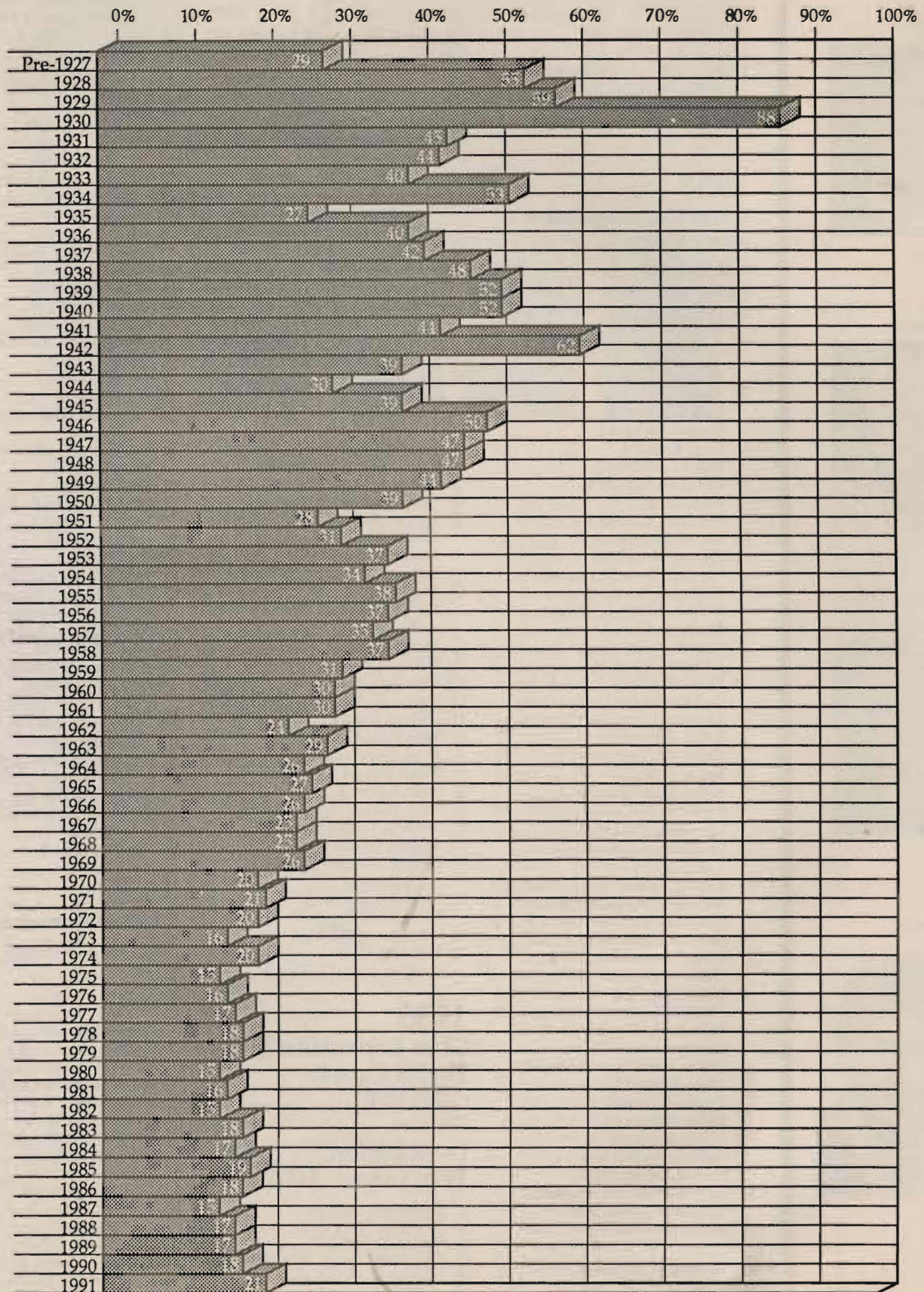

1953
Class
Representative



1954
Class
Representative



1955
Class
Representative



1956
Class
Representative



- Reitz, Otto J.
- Rimbach, Evangeline L.
- Q Roley, Dennis E.
- Q Spitzer, Leroy E. *
- Q Stringfellow, Bill
- Q Swanberg Jr, Frank *
- Toepel, Mildred M. (Foege)
- Tollefson, E. Duane
- Q Virak, Roy H. *
- Q Virak, Gloria (Jutte) *
- Q Vorvick, Philip T.
- Q Watness, Julia (Johnson) *
- Wells, Burton E.
- Q Winters, Carolyn Jean (Johnson) *
- Witt, Frank *

1953
Class Representative
Betty Keith

Class Roll **128**
Donors **47**
Participation **37%**
Total Gifts **\$12,912.00**

- Akre, Magdalyn B.
- Q Amend, Neal W. *
- Bancroft, Beverly A. (Allen)
- Borrud, Richard J.
- Q Brog, Robert L. *
- Brooks, Mildred J.
- Q Douglass, Ronald E. *
- Q Fink, Alvin D. *
- Forsland, Charles A.
- Q Glaser, Nicholas A. *
- Q Hance, Vernell M.
- Hansen, Doris M. (Jensen) *
- Hedlund, Gerald O.
- Holmes, Grace E. (Foege)
- Q Huffman, Glen A.
- Q Hunskor, Claude H.
- Johnson, Ernest M.
- Q Jones, Patricia J.
- Kadota-Kidder, Helena (Littau)
- Q Karwoski, Carol M. (Schuler) *
- Q Kauth, James H.
- Q Keith, Betty (Riggers) *
- Q Keller, Dale H. *
- Q Keller, Joan (Gardner) *
- Kleweno, Gilbert H.
- Langseth, Mrs. Albert J.
- Leatherman, Marilyn G. (Hanich)
- Q Liming, Marion L. (Cummings) *
- Moore, Marianne E. (Sunset)
- Morken, Edwin D.
- Q Newhouse, Verne F.
- Q Nistad, Robert A.
- Q Nokleberg, James H. *
- Q Nokleberg, Nan G. (Aageson) *
- Nordeen, Evelyn E. (Peterson) *
- Q Nothstein, Naomi L. (Roe) *
- Q Ockfen, John A. *
- Olson, Helen-Joanne (Enger)
- Q Reese, Donald G. *
- Reule, G. Ronald
- Q Rieke, William O. *
- Ruddick, Harold W.
- Siefkes, Herbert W.
- Q Strand, Carla R. (Cain) *
- Q Tidwell, Marlys A. (Larsen) *
- Vitalich, Frances (Biery)
- Q Wangsmo, Paul A.

Q - designates members of the PLU Q Club

1954
Class Representative
Don Ogard

Class Roll **138**
Donors **47**
Participation **34%**
Total Gifts **\$11,504.00**

- Ball Jr., James C. *
- Bergt, Eloise (Jacobson)
- Braafladt, Jeanne (Hauge) *
- Q Braafladt, Jeanette C. (Foss) *
- Q Brog, Connie (Jacobson) *
- Carlson, Ernest E.
- Q Cleven, Phyllis A. (Bergren) *
- Q Cook, Mary A. (Olson) *
- Crumbaugh, Beverly (Enger) *
- Erickson, Gordon L.
- Q Grefthen, N. Clarice (Reppe) *
- Gunnerson, Joanne C. (Schwarzwalter)
- Q Haugen, Iver M. *
- Hefty, Luella V. (Vig)
- Hefty, Donald D.
- Hestenes, David O. *
- Q Hollerman, Janet Myhre (Klippen)
- Kageler, Alvin G.
- Kastelle, C.G. *
- Q Keith, Donald M. *
- Keller, Gloria E. (Evanson)
- Q Koessler, Donn H. *
- Q Lamb, Marilyn A. (Morud)
- Q Larson, Richard T.
- Larson, Joel H.
- Lester, Robert B.
- Mackey, T. Ilene (Drivstuen)
- Q Magnuson, Oliver C. *
- Mc Coleman, Barbara A. (Thorson)
- Q Meyer, Hermina D.
- Q Neufeld, Harvey *
- Q Ogard, Donald W. *
- Q Ogard, M. Kathleen (Hinrichs) *
- Q Oliviers, Delora Lee (Johnson)
- Q Pessemier, George S.
- Read, Darlene J. (De Jardine)
- Q Rieke, Joanne E. (Schieff) *
- Q Ross, Robert E. *
- Q Ross, Suzie V. (Van Slageren) *
- Q Sheffels, L. Jerald
- Siegele, Orville K. *
- Siegele, Margaret L. (Holbrook) *
- Q Swanson, Robert L.
- Thompson, Ernest T.
- Q Utzinger, Wilfred E.
- Q Williams, Oscar I.
- Winkler, Joyce D. (Genz)

1955
Class Representative
Phyllis Carroll

Class Roll **146**
Donors **56**
Participation **38%**
Total Gifts **\$13,759.00**

- Anderson, Larry E.
- Q Ankrum, Anna (Lee)
- Q Beatty, Robert E. *
- Q Cammock, Iris N. (Nordman)
- Q Carlstrom, Theodore C. *
- Q Carroll, Phyllis G. (Grahm)

- Q Doughty, Judd *
- Eastvold, Marguerite S. (Davis)
- Q Eliason, Iver B. *
- Finkle, William H.
- Foote, Jack W.
- Gaarder, Donald E. *
- Gaarder, Alta C. (Prestbye) *
- Q Glick, Kathryn Y. (Eide)
- Q Hammerstrom, E. David
- Q Hanson, Vernon R. *
- Hestenes, Nancy H. (Shinkoethe) *
- Hickman, Gerald L. *
- Q Hille, Karen S.
- Hinderer, Paul N.T.
- Hoffman, Donna M. (Simkins)
- Hokenson, Alice V. (Cuda)
- Q Johnson, Lyndall M (Lovett) *
- Q Johnson, Frances M.
- Johnson, Glenn E.
- Johnson, James L.
- Jones, Shirley (Sagehorn)
- Q Karwoski, Frank C. *
- Q Keller, Robert M. *
- Q Kerns, Solveig M. (Gudbrandsen)
- Kohl, Shirley A. (Lewis)
- Koster, Ralph
- Q Labes, Paul F. *
- Q Lester, Ray K. *
- Q Marvonek, Delores Ann (Hagevik)
- Q Mittelstaedt, Mina M. (Raaen)
- Moen, Allen L. *
- Q Moris, Patricia J.
- Q Morse, Marciel S. (Fink)
- Q Nelson, Robert L.
- Q Neufeld, Carol *
- Q Price, Brian F.
- Reardon, Elvira L. (Potratz)
- Q Reese, Mary I. (Ensberg) *
- Reierson, Ramon M. *
- Q Reiman, Janet E. (Franklin) *
- Seppala, Ivan M.
- Q Severtson, S. Erving *
- Q Stay, Constance L.
- Stern, Faith E. (Bueltmann)
- Q Strandness, Edith V. (Olund) *
- Thompson, Duane W. *
- Thompson, Patricia M. (Soderman) *
- Tollefson, Otto C. *
- Tollefson, Barbara J. (Johansen) *
- Q Wigen, Philip E.

1956
Class Representative
Terrance Brown

Class Roll **158**
Donors **59**
Participation **37%**
Total Gifts **\$11,392.00**

- Q Amend, Laverne I. (Wells) *
- Q Bahr, Audrey L. (Muhr)
- Q Berglund, John A. *
- Q Borgford, Norma Jeanne
- Brammer, Mildred
- Q Bricker, J. Arnold
- Q Brown, Terrance R. *
- Q Brunner, Petra Onella (Lee)
- Q Carstensen, Richard *
- Q Carstensen, Delores A. (Beck) *
- Q Charlston, James K. *
- Q Christianson, Howard V. *
- Daugherty, Ruth (Klopsch)

Alumni Participation in the Annual Fund

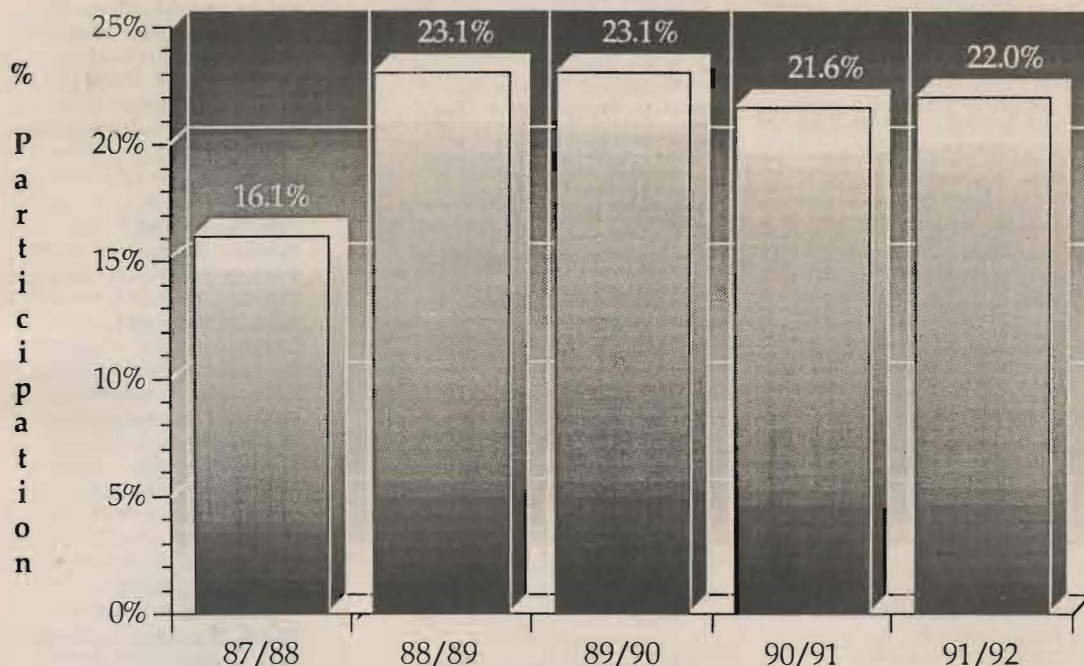

- Q Eggan, Lawrence C.
- Q Eldal, Jalmer M. *
- Q Fink, Janet M. (Miller) *
- Q Fox, Sigrid A. (Tollefson)
- Q Freed, Mark Lee *
- Q Grefthen, Dan *
- Q Gubrud, Allan R.
- Q Hanson, Rolph S.
- Q Haugen, Virginia (Grahn) *
- Q Heins, Richard P.
- Q Heppe, Myrna L. (Shelver)
- Q Hintze, Carol J.
- Q Hoover, Jack L. *
- Q Howe, Jeanette J. (Walter) *
- Q Johnson, Clarene V. (Osterli)
- Q Krantz, Donald J.
- Q Ludwig, William H.
- Q Mac Gougan, Diane E. (Bassett)
- Q Magnuson, Marie (Indergaard) *
- Q Mc Rae, Beverly J. (Pine)
- Q Meyers, C. Warren *
- Q Meyers, Anne J. (Stewart) *
- Q Morton, Stewart M. *
- Q Morton, Kathryn M. (Jerstad) *
- Q Myking, Marlene C. (Hovland) *
- Q Nielsen, Tore K. *
- Q Nordquist, Philip *
- Q Olafson, Robert B.
- Q Olden, Mildred A. (Van Buren)
- Q Reiersen, Janet A. (Geldaker) *
- Q Rieke, Elwood N.
- Q Robinson, Sandra N. (Standal) *
- Q Rose, Daniel C.
- Q Roseberg, Leland R. *
- Q Scherer, David M.
- Q Schwarz, Thelma C. (Nygaard) *
- Q Schwindt, Mrs. Walter D.
- Q Strom, C. Gordon *
- Q Strom, Nancy J. (Holland) *
- Q Swanson, Donna E.
- Q Swenson, Eunice L.
- Q Taeye, Marian L.
- Q Tilly, Earl F.

- Q Tollefson, Marilyn (Triolo)
- Q Wold, David C. *
- Q Wolfe, Jean M. (Christianson)

1957
Class Representative
John Olden
Class Roll 192
Donors 68
Participation 35%
Total Gifts \$11,476.00

- Adams, Catherine J. (Johansen)
- Aust, Spencer
- Q Beatty, Noreen J. *
- Q Berglund, Angela F. (Stay) *
- Berton, Walton F.
- Q Carlstrom, Alzora (Albrecht) *
- Carr, William B.
- Q Charlston, Ramona (Lofthus) *
- Q Christiansen, B. Rodney *
- Churness, David
- Q Dahlberg Jr., E. John
- Davis, Paula J.
- Demorest, Elsie M. (Lien)
- Q Doughty, Nancy C. (Halvorson) *
- Egtvedt, Claire E.
- Q Foege, William H. *
- Fosso, Donald E. *
- Fosso, Barbara J. (Skjonsby) *
- Q Geldaker, Carol Mae (Bottemiller) *
- Grande, Louise S. (Larsen)
- Q Hanson, Merle A. *
- Hendrickson, Anita E. (Schnell) *
- Hewlett, Greta M. (Johnson)
- Hoffenbacker, Lina E. (Taber) *
- Q Hoover, Marilyn M. (Johnson) *
- Q Hovland, Curtis A.

- Isaacson, Elois J. (Nelson)
- Q Jacobson, Russell A.
- Q Keller, Betty (Toepke) *
- Q Knudson, Gerda M. (Nergaard)
- Q Knutzen, Ron
- Q Koessler, Patricia (Molver) *
- Q Larson, Edgar M.T. *
- Q Larson, Helen M. (Erickson) *
- Q Lewis, Donna Ahrens (Miller)
- Q Martinson, Arthur
- Q Mc Kay, Milaine (Marsh) *
- Q Mc Lellan, Betty (Soine)
- Q Nesvig, David T.
- Nodtvedt, Richard
- Nordeen, Robert C. *
- Q Nordquist, Helen (Jordanger) *
- Q Notsund, Joann M. (Dahle)
- Q O'Brien, Michael T. *
- Q Olsen, Gladys M. (Johnson)
- Q Olsen, Wayne R.
- Q Olson, Robert G.
- Q Paulson, Gerald C.
- Q Personius, Janelle P. (Bricker)
- Q Phillips, Carol J. (Falk)
- Q Prochnow, Virginia W.
- Q Rhea, Richard C. *
- Q Roalkvam, E. Johanna (Pearson) *
- Q Robinson, Kenneth J. *
- Q Rodin, Margaret V. (Harpster)
- Q Roseberg, Greta H. (Haagensen) *
- Q Rosin, Carolyn E. (Weinz) *
- Q Schubert, Margaret A. (Omat)
- Q Shoberg, Lawrence A.
- Q Sopkovich, Margaret A. (Canis)
- Q Steen, David S. *
- Q Storaasli, Dale R.
- Q Stuhlmiller, E. Robert *
- Q Stump, Beverly N. (Smith)
- Q Sutherland, Shirley E. (Toepke)
- Q Timm, Robert S.
- Q Wigen, Janet
- Q Wold, Elisabeth (Omli) *

1957
 Class
 Representative



(deceased May '92)

1958
Class
Representative



1959
Class
Representative



1958
Class Representative
James Haaland
Class Roll 203
Donors 76
Participation 37%
Total Gifts \$14,911.00

Allen, Beverly (Krampitz)
Q Amy, Bruce M.
Q Anderson, John S. *
Q Arntson, Neal L.
Q Aust, Robert H.
Q Bakken, Harold D. *
Q Bakken, Lois E. (Erekvam) *
Q Bayne, Gerald C. *
Q Benson, R. Gerald
Q Berentson, James N.
Q Berntsen, David L. *
Q Bolland, Marvin O.
Q Capelli, G. James *
Q Christian, Ruth A.
Q Cornell, Donald A. *
Q Eastvold, Neil T. *
Q Eldal, Marvyl J. (Anderson) *
Q Ellickson, Esther M.
Q Forness, Norman O.
Q Frentress, Marvin I.
Q Fromm, John R.
Q Geldaker, Charles T. *
Q Glaser, Margaret Ann *
Q Haaland, James A.
Q Hall, Donald R.
Q Hanson, Jerry R.
Q Hillesland, David S. *
Q Ho, Ronald T.W.
Q Hoffenbacker, Gordon J. *
Q Howland, Paul L. *
Q Howland, Ordetta Rae *
Q Howell, Janice I. (Mc Kechney)
Q Jeter, Milton W.
Q Johnson, J. Arthur
Q Junell, Janet M. (Fryhling)
Q Karlinsey, Edna C. (Dickson)
Q Kehle, Kenneth P. *
Q Kehle, Roberta L. (Lunsford) *
Q Kent, Richard S.
Q Knutson, David R. *
Q Larson, Betty (Johnson) *
Q Larson, Georgia A. (Larsen)
Q Lee, Robert S.
Q Lee, Solveig M.
Q Lester, Janet (Towe) *
Q Libner, Dean E.
Q Lucky, Anne M. (Hall)
Q Milbrath, John A.
Q Millen, Nancy G. (Gilchrist.)
Q Moen, Julia I. (Brunner) *
Q Myking, Richard L. *
Q Olson, Roselyn (Ness) *
Q Ose, Janet A. (Smith)
Q Peterson, David F. *
Q Peterson, Lorraine A. *
Q Rhea, Janet L. (Emilson) *
Q Roman, Joan (Flaig)
Q Sawyer, Thomas N.
Q Scheele, Beatrice L.
Q Scherer, Milo W.
Q Scott, Roseann (Jacobson)
Q Seeborg, Donald H.
Q Sheldon, Lois A. (Meyer)
Q Sinderson, Jack D.
Q Slater, Charles B.

Q - designates members
of the PLU Q Club

Q Soine, Jon C.
Q Sorenson, Robert J.
Q Spry, Louis J.
Q Steen, Lorilie J. (Hefty) *
Q Taylor, Linda H. (Hurd)
Q Tobiason, Fred L.
Q Vigil, Ralph H.
Q Wake, David B.
Q Wendland, Virginia Ann
(Weyerts)
Q Westberg, Roger R. *
Q Woods, Sharon Y. (Hagen)

1959
Class Representative
Anita Christian
Class Roll 258
Donors 80
Participation 31%
Total Gifts \$14,271.00

Q Berg, Ronald S.
Q Berntsen, Carolee A.
(Chindgren) *
Q Bills, Bob *
Q Bills, Patti (Ahrens) *
Q Brown, Cordelia J. (Hantala) *
Q Brown, Barbara J. (Jackson)
Q Buckner, John A. *
Q Buckner, Norma L. (Hoinen) *
Q Burke, Mildred M.
Q Carlile, Sandra Lu (Running)
Q Carlson, Mary Lou (Engen) *
Q Christian, David O. *
Q Christian, Anita M.
(Gregersen) *
Q Cornell, Joann (Hanson) *
Q Curtis, Charles W.
Q Dempsey, Herbert J.
Q Dunagan, Anna E. (Ohrstrom)
Q Dungan, F. Alvin *
Q Eastvold, Janice (Campion) *
Q Eichler, W. Larry
Q Eliason, Camille J. (Emerson) *
Q Eliason, Barbara M. (Johnson) *
Q Ellickson, Margaret R.
Q Fedde, Antoinette J. (Grimlund)
Q Freisheim, Sandra J. *
Q Gamb, Kenneth W.
Q Gange, Patricia K. (Finn)
Q Glaser, Karen L. (Phillips)
Q Gretler, Viola H.
Q Groenveld, Barbara Ann
(Beckner)
Q Hagen, Eva L. (Larson)
Q Hanson, Audry Jean (Hart) *
Q Harris, Lois J. (Anderson)
Q Holtey, Roger C.
Q Hoover, Thomas H.
Q Hultgren, Irene N. (Nilsen)
Q Ivertson, Roger L. *
Q Johnson Jr., A. Glen
Q Kittel, Ronald A.
Q Knutson, Marilyn (Force) *
Q Kraiger, Richard D. *
Q Kraiger, Naomi R. (Keller) *
Q Labes, Janet M. (Ulleland) *
Q Lahti, Reuben E.
Q Layton, Carolyn J. (Randoy)
Q Lipscomb, Nancy A.
(Magnussen)
Q Loftus, Sonja J. (Simonson)
Q Londgren, Richard E. *
Q Londgren, Anita L.
(Hillesland) *
Q Mc Gill, Geraldine L. (Cruver)

Melcher, Duane A. *
Melcher, Joan E. (Torgeson) *
Q Mohr, Beverly A. (Swanson)
Q Mortenson, Robert W.
Q Museus, Betty C.
Q Myers, Ruth M. (Hansen)
Q Nelson, Norita A.
Q Nelson, David A.
Q Nielsen, Dale F.
Q Novotney, Melvin
Q O'Brien, Beverly A. (Benson) *
Q Olsen, Richard S. *
Q Olson, Jerrold
Q Olson, Robert B.
Q Parr, Terrence M. *
Q Peterson, Dwayne D.
Q Poencet, Jean (Willoughby)
Q Riis, Kenneth M. *
Q Saltwick, Jeanette L.
(Bergstrom)
Q Sannerud Jr., Harry S.
Q Schwarz, M. Roy *
Q Sheffels, Lois (Beckemeier)
Q Standifer, Carson L.
Q Stewart, James R.
Q Stuhlmiller, Willamae J.
(Anderson) *
Q Sveen, K. Tim
Q Templin, Paul H. *
Q Templin, Phyllis M.
(Pedersen) *
Q Torvik, Charlotte V. (Johnstone)
Q Wall, Bryan

1960
Class Representative
Paul Carlson
Class Roll 218
Donors 66
Participation 30%
Total Gifts \$29,997.00

Alt peter, Rita Ann
Q Amend, John R.
Q Ausherman, Williena M.
(Boone)
Q Backman, John R.
Q Bakken, Joan M. (Oftebro)
Q Barbour Jr., Myron L.
Q Bayne, Mary Ann (Lovtang) *
Q Berntsen, Rodney A. *
Q Campbell, Glenn A. *
Q Carlson, Paul E. *
Q Christiansen, Esta M. *
Q Cooley, John M.
Q Dahl, David P.
Q Dahl, Orin *
Q Dann, Janice I. (Osterloh)
Q Daugs, Daryl D. *
Q Dempsey, Howard F.
Q Donahe, Jerome F. *
Q Dungan, Hildred L. (Hansen) *
Q Ellingson, Richard *
Q Ellingson, Helen K. (Jeter) *
Q Erickson, Marilyn D.
(Martinson) *
Q Erickson, Robert E. *
Q Foege, Paula R. (Ristad) *
Q Freed, Rosemary (Cerny) *
Q Freisheim, James H. *
Q Giger, Richard D.
Q Gregersen, Marianne J.
Q Hoban, Helen M. (Pearson)
Q Hodge, Robert L.
Q Hovet, Jean M. (Ulleland)
Q Howe, Leonard H. *
Q Jacobson, John D. *

- Q Jennings, Sandra A. (Stennes)
- Jensen, Marilyn Jo Ann (Stenwick)
- Johnson, Alan R.
- Johnson, Marlys Kay (Clark)
- Johnson, Larry H.T. *
- Johnson, Sally N. (Nixon) *
- Q Johnson, Theodore L. *
- Q Jordahl, Eric A. *
- Q Jordahl, Marlene K. (Evans) *
- Q Jordahl, Peter R. *
- Q Kittilsby, James L. *
- Q Kittilsby, Liv Anne (Boveng) *
- Laur, Hendrik
- Q Mitchell, John N.
- Q Morken, Donald R.
- Q Nelson, Denny B. *
- Q Ockfen, Jeris D. (Randall) *
- Olsen, Clintena D. (Wells) *
- Patterson, Rodney F. *
- Patterson, Alene K. (Woodside) *
- Q Person, Marilu J. (Miller)
- Petersen, Gail I. (Westby)
- Scheele, Gerald A. *
- Seitz, Nancy A. (Thompson)
- Temanson, A. Ardelle (Dungan)
- Q Terry, Gladys May (Mohn)
- Q Van Beek, M. James *
- Van Volkenburg, Helen S. (Klinkert)
- Vaughan, Genyss E. (Rooker)
- Q Voelpel, Norman R. *
- Q Voelpel, Ona K. *
- Q Westberg, Judy A. (Nevel) *
- Zeuske, Doreen S.

- Q Fatland, Dennis O.
- Fossum, Donald G.
- Fredrickson, Stan A. *
- Galbraith, Ellen K. (Keefe)
- Goodale, Irene J. (Schoel)
- Harkins, Charles H.
- Harper, Cecilia Elizabet (Tague)
- Hauge, Morris J.
- Hezinger, Ruth L. (Goldenman)
- Q Hildebrand, Loren H.
- Q Hill, Wayne L.
- Israelson, Anna Eliina
- Q Iverson, Marsha L. (Jensen) *
- Jangard, Melvin H.
- Q Johnson, James E. *
- Q Johnson, Jane A. (Brevik) *
- Q Johnson, Lars E. *
- Q Johnson, Judith (Bechtel) *
- Q Jordahl, Karen C. (Shaner) *
- Q Kress, Jerry R. *
- Q Kress, Gwendolyn A. (Thomas) *
- Q Kuno, Masako (Takahata)
- Ladstein, Gunbjorg
- Landon, Violet (Hope)
- Q Lennon, John W.
- Q Lerch, Ronald E. *
- Lundblad, Roger L.
- Lyon, Janice M. (Engen)
- Mangels, Rudolph
- Mc Kay, J. Patrick *
- Q Murdock, Carleen M. (Sorensen)
- Q Nelson, Judith M. (Zieske) *
- Nielsen, Bonita L. (Hanson) *
- Nordberg, Rodney L.
- Olson, Kenneth V. *
- Osborne, Myrtle J. (Lyons) *
- Q Perleth, Blayne D.
- Quello, Paul T.
- Redal, Torleif T.

- Reep, Roger F.
- Q Ritter, Gerald Lee *
- Q Ritter, Maureen J. (Mc Allister) *
- Schaefer, Martin J. *
- Schaefer, Barbara J. (Weber) *
- Q Schoenberg, Lorance O. *
- Schulze, Karen M. (Johnson)
- Q Searcy Jr., Carl M.
- Q Sparks, James O.
- Staton, Barbara J. (Overmoe)
- Stordahl, Byrde E. (Eckrem) *
- Stordahl, Lowell S. *
- Q Thompson, Norm
- Q Van Beek, Charmian L. (Jondall) *
- Q Waterworth, Frank A. *
- Weberg, Carol R. (Triplett)
- Werner, Glenn O.
- Wheeler, Theron H. *
- Winesdorfer, Joann (Skold)
- Wolff, Helen Margaret

1961
Class
Representative



1962
Class
Representative



1961
Class Representative
Ron Lerch

Class Roll 292
Donors 87
Participation 30%
Total Gifts \$15,317.00

- Anderson, Harlan L.
- Q Baughman, Jerald A. *
- Q Berg, David L. *
- Q Berg, Patricia A. (Witte) *
- Q Billings, Judith A. (Sannerud) *
- Q Bluhm, David M.
- Q Boomer, Sylvia (Langland) *
- Q Brooks, Alan D. *
- Q Campbell, Margery K. (Krueger) *
- Q Capelli, Carlene (Christensen) *
- Cavender, Dianne M. (Wicklund)
- Chandler, Nelda C. (Reede)
- Q Christensen, Russ J.
- Q Coltom, Ronald *
- Q Coltom, Barbara A. (Brandt) *
- Q Creusere, Karen L. Nickel (Sahlstrom)
- Crowner, David L.
- Dahl, Coralyn L. (Brandt) *
- Q Dahl, Leif O. *
- Dahl, Norman O. *
- Danielson, Jean L. (Ostrand)
- Q Daus, Gwendolyn M. (Cydrus) *
- Q Dettmann, Darryl D.
- Q Donahe, Sharon L. (Julian) *
- Dryer Jr., Travers F. *
- Q Edlund, John A. *
- Q Ellickson, Arthur E.
- Q Evanson, Linda M. (Sommers) *

1962
Class Representative
Neil Thompson

Class Roll 311
Donors 75
Participation 24%
Total Gifts \$8,930.00

- Allen, Glenda (Dempsey)
- Q Anderson, Arthur D.
- Anderson, David R.
- Arstein, Donald D. *
- Baker, Joanne (Peterson)
- Bakke, Martha M. (Stoa)
- Bass, Fernita (Albrecht)
- Q Baughman, Myra *

Decade Winners			
Percentage of Participation			
Decade	%	Class	Representative
Pre-1930	59%	1929	
1930-39	88%	1930	Stan Dahl
1940-49	62%	1942	Dorothy Harshman
1950-59	39%	1950	Roy Larson
1960-69	30%	1960	Paul Carlson
	30%	1961	Ron Lerch
1970-79	21%	1971	Paul Wuest
1980-89	19%	1985	John Duppenhaier
1990-91	21%	1991	Heidi Berger

Dollars Contributed			
Decade	Gift Total	Class	Representative
Pre-1930	\$1,792	1929	
1930-39	\$7,235	1939	Charles Fallstrom
1940-49	\$8,526	1948	Afton Schafer
1950-59	\$14,911	1958	James Haaland
1960-69	\$29,997	1960	Paul Carlson
1970-79	\$19,080	1971	Paul Wuest
1980-89	\$11,786	1982	Mark Davis
1990-91	\$11,200	1990	Jenny Geyer

Number of Donors			
Decade	Donors	Class	Representative
Pre-1930	10	1929	
1930-39	24	1939	Charles Fallstrom
1940-49	43	1949	Theul Holand
1950-59	80	1959	Anita Christian
1960-69	107	1969	David & Patsy Johnson
1970-79	132	1974	Doug & Lisa Ruecker
1980-89	134	1989	Lisa Hussey
1990-91	166	1991	Heidi Berger

1964
Class
Representative



- Q Berntsen, Jo Ann M.
(Storaasli) *
- Q Brooks, Elaine (Benson) *
Brooks, William K. *
Canfield, Claude H. *
Canfield, Deanna J. (Dirlam) *
Copeland, Darlene J. (Storkson)
- Q Dahl, Carol E. (Teslow) *
Dahl, Patricia (Mullen) *
Davenport, Richard R. *
Dietsch, Earl R.
- Q Dodgen, Linda (Blomquist) *
Q Douglass, E. Ruth (Poetschat)
Dryer, Mary Louise (Howard) *
- Q Eliason, Leo E. *
Erickson, Marilyn F. (Collett)
Erickson, Merri E. (Nelson) *
- Q Erlander, Daniel
Q Fendler, Paula A.
Finch, Robert J.
Gembus, Mary E. (Erkkila)
Gudal, Dennis D. *
Hagevik, Sandra
Hansen, Fredrick J. *
Hansen, Marilyn D. (Paulson) *
Hanson, John S. *
Haralson, Jerry C. *
- Q Harmic, Edward R.
Hayward, John D.
Hemenway, Sharon M. (Carter)
- Q Hildahl, Roger E.
Ho, Raymond T.O.
- Q Hovey, Ronald E.
Jackson, Mari-Ann S. (Kind)
Q Jacobson, Orville A.
Q Kasperson, Conrad J.
Kirsch, Karen M. (Chalberg)
- Q Kostoff, Morris R.
Leighty, Ann C.
- Q Lemay Jr., H. Eugene *
Q Lerch, Judy E. (Rasmussen) *
Lilleby, Raynor O.
Lohre, Ken *
Lohre, Joyce V. (Olsen) *
- Q Matthias, Dixie Lee (Likkel) *
Mc Farland, Judith A. (Chissus)
Moore, Robert W. *
Moore, Serena Marie (Hopp) *
Nikkari, Beverly A. (Kimball) *
- Q Olson, Jon B. *
Peterson, Gail M. (Leonard) *
Poulsen, Larry C. *
Poulsen, Dee A. (Arko) *
Riis, Audrey E. (Egge) *
Ruud, Kenneth *
Saunders, Katherine A.
(Stearns)
Scheele, Marjean G.
(Lawhead) *
- Q Schoenberg, Nellie Mae *
Q Simonson, John O. *
Q Tekrony, Kent D.
Tetrault, Nadine E. (Bruins)
Thompson, Neil
Walters, Edward A. *
- Q Waterworth, Janet M.
(Gullekson) *
Wheeler, Gail B. (Isaacson) *
- Q Wilpone, Cheryl L.
Q Wold, Carolyn L. (Smith) *
Zuber, Charles J.

Q - designates members
of the PLU Q Club

1963

Class Roll 331
Donors 95
Participation 29%
Total Gifts \$19,935.00

- Q Alexander, Bruce R.
Q Arola, George T. *
Q Barbo, Linda S. (Knutzen)
Q Benson, Dale E. *
Q Benson, Jolita D. (Hylland) *
Berney, Kristina E. (Pernu)
Q Billings, Paula (Heyer) *
Q Bohlke, Karen H. (Swindland)
Q Boomer, Ronald J. *
Brooks, Joy (O'Neil) *
Cameron, David A.
Carlson, Kenneth
- Q Case, Anne K. (Fennessy)
Christopherson, W. E. *
Q Cook, Eugene R. *
Dauphin, Lawanda L. (Maple)
Detomaso, Judith M. (Richter)
- Q Doelle, Linda G. (Hood)
Dunn, Karen E. (Fedt)
Q Evanson, Gerald *
Q Fatland, Richard M.
Q Flaskerud, Gerald G.
Flatness, Paul
Frye, Ione L.
- Q Gray, Carol J. (Finstuen) *
Q Gronberg, Karl A.E.
Gudal, Shirley E. (Johnson) *
Q Hager, Connye L. (Idstrom)
Q Hagerty Jr., Richard G.
Halladay, Charles B.
Haller, Mary J.
- Q Halvor, Paul N. *
Hanson, Thelma J. (Reeve) *
Haralson, Carolyn M. (Breuer) *
Hemming, Matt C.
- Q Heyer, W. Ronald *
Hoover, Phyllis J. (Rhine)
Q Howard, Robert R.
Hult, Philip W. *
Jacobson, E. Marvin
- Q Jenkinson, John
Q Johnson, M. Doreen (Grimm) *
Q Kasperson, Judith P. (Perry)
Q Kennedy, Karleen K. (Isaacson)
Kennedy, Julie M. (Harmon)
- Q Klein, Joanne B. (Bjork)
Q Koll, William M. *
Q Koll, Gloria K. (Reinertson) *
Q Kvinsland, Jon H.
Langston Jr., Philip G.
- Q Larson, Howard N.
Lee, Ruby Danford (Danford)
Lewis, William R.
Lo Bianco, Jo Ann (Threewit)
Lohn, Gerald D.
Lowe, Thomas W. *
Lundberg, Carol J. (Robinson) *
Lundstrom, Mary Anne
Martilla, John A. *
McClary, Douglas M.
- Q McGinnis, Richard F.
McLean, Allan N.
- Q Mitchell, Lois J. (Svendsen)
Mitton, Robert W. *
Mosher, Donna P. (Baerg)
Neveu, Carol J. (Halldorson)
Niemi, Charles
Olsen, Claudia A. (Isham)
- Q Olson, Carol L. (Mani) *
Overland, Merlyn K. *
Overland, Joan B. (Maier) *
Parr, Susan M. (Amundsen) *

- Pearson, Lianne (Arstein)
Peterson, Willis *
Peterson, Lynda M.
Poppen, Sandy S. (Martin) *
Q Probstfield, Jeffrey *
Q Ronning, Nelius N.
Ruck, Lois C. (Cornell)
Schutz, Nancy A. (Krogel)
- Q Schwabauer, Sandra C. (Quale)
Sherburne, Margaret L. (Hollis)
Siegmund Jr., D. Charles
Smith, Thomas E.
Smootz, Ronald S.
Stevens, John A.
Steves, Virginia R. (Soderman)
Stime, Randolph E.
Tahtinen, Lenora I. (Hansen)
- Q Ulleland, Christy N.
Q Vigeland Jr., George *
Werner, Gwendolyn G.
(Goldenman)
Q Wold, Paul C. *
Q Woldseth, Margaret (Sagen) *
Q Wood, Thomas H.

1964

Class Representative

Alexia Sontag

Class Roll 281
Donors 72
Participation 26%
Total Gifts \$11,879.00

- Anderson, John E.
Arnst, Audrey K.
Q Beard, George M.
Betz, Linda R. (Zimmer)
Q Billings, Mitchell J. *
Q Brannfors, John Edward
Broderson, Judith D.
Carlson, Sheila K. (Jensen)
Carlson, Mark T. *
Chindgren, Judith L.
Christopherson, Sonja A.
(Peterson) *
Crabtree, James A. *
Crabtree, Ann (Soine) *
De Soto, Eunice J.
Dexter, Carolyn (Myers)
Diegel, Andrea R. (Hagen)
- Q Dodgen, Jerry D. *
Dunlap, Gerald V. *
Dunlap, Maren M. (Ristuben) *
- Q Edlund, Virginia A. (Crary) *
Q Edlund, Kathleen M. (Taylor)
Q Edmonds, Kenneth J. *
Q Edmonds, Barbara K.
(Erickson) *
Ekstrand, Mary L.
Finstuen, Richard *
Franklin, Carolyn N. (Nelson)
Fredrickson, Dennise C. *
Q Fredrickson, Marvin D. *
Q Fredrickson, Carole J.
(Haaland) *
Q Grady, Ann (Schbnackenberg)
Q Heyer, Miriam H.
(Muedeking) *
Hillesland, Linnea J. (Eger) *
- Q Hokenstad, Alan J. *
Q Hokenstad, Marion J.
(Rasmussen) *
Q Howard, Dennis D. *
Husted, Robert N.
Q Isensee, Donald A. *
Johnson-Luvaas, Maia L.
(Johnson)

- Q Karlson, Karleen I.
- Q Korsmo, Marie A. *
- Larson, Gerald L. *
- Larson, Marilyn K. (Rudenick) *
- Q Lemay, Carla A. (Hansen) *
- Lennon, Gwen M. (Lockhart)
- Q Logan, Lavon R.
- Q Lono, J. Mark
- Lowe, Mary Jo (Nelson) *
- Q Lundring, L. Karsten *
- Q Lundring, Kirsten M. (Bodding) *
- Martilla, Frieda B. (Grimsrud) *
- Mc Neely, Cyrus M.
- Q Nielsen, Ruth E. (Danielson)
- Nikkari, Gary M. *
- Northrop, Marion H. (Noffsinger)
- Q Pederson, Leslie P. *
- Poppen, Jerry D. *
- Reil, Loeda T. (Meyer)
- Rieke, John M.
- Roed, Ingrid M. (Lein)
- Q Selmann, Dan J. *
- Q Selmann, Judith L. (Pederson) *
- Short, Joyce C. (Larson)
- Q Simonson, Jeraldine A. (Oksness) *
- Skog, Edith N.
- Snell, Marvin R. *
- Snell, Sharon L. (Phelps) *
- Q Sontag, Alexia (Henderson)
- Swenson, Keith M. *
- Q Tidwell, M. Frank *
- Townsend, Stella J. (Cummings)
- Vanderwarker, Karen Lee
- Q Wagner Jr., Louis C.
- Q Wiltse, Mary Griffiths (Griffiths)

- Hartvigson, Joyce L. (Haavik) *
- Hartvigson Jr., Kenneth B. *
- Q Hatlen, Roe H. *
- Hester, Roseanna M.
- Holmgren, Byron R.
- Q Howard, Linda D. (Stolee) *
- Howe, Margaret E. (Ogden)
- Q Isensee, Mary Jane *
- Q Jacobson, Karen S. (Lund) *
- Q Jaech, Daniel W.
- Q Johnson, Kenneth A.
- Kamas, Sandra J. (Mc Leod)
- Q Kolzing, Ann L. (Ruud)
- Q Kravas, Konstantinos J. *
- Q Kvinsland, Stephen P. *
- Lang, Howard J.
- Q Lorenz, Gerald R. *
- Mann, Ann S. (Svendsen)
- Marken, R. Dan *
- Marken, Christine R. (Anderson) *
- Miller, Kenneth D.
- Q Miller, Ronald A. *
- Q Miller, Jean I. (Andrews) *
- Nace, Kathleen M. (Arnold)
- Neilson, Helen E. (Parsons)
- Q Olson, Donna R. (Chittim) *
- Q Ostling, Karl F.
- Pappajohn, Rhoda C.
- Q Pederson, Cheryl Y. (Taylor) *
- Peeler, Eileen A. (Schutte)
- Peterson, Paul D.
- Q Peterson, William T.
- Q Probstfield, Margaret H. (Belgum) *
- Running, Richard B.
- Running, Robert E.
- Ruud, Barbara A. (Schmid) *
- Sallee, Stephen E. *
- Sandberg, Myron L.
- Sanders, Robert E.
- Thoreson, Merlin H.
- Tweed, Karen L. (Stamper)
- Walters, Susan E. (Dally) *
- Wytko, David R.
- Zylstra, Norma A.

- Q Funk, Roland D.
- Q Gerheim, Earl C. *
- Q Graham, Glen O. *
- Q Graham, Christie (Snyder) *
- Q Gray, Donald R. *
- Q Habedank, Gary L. *
- Q Habedank, Kathryn A. (Czyhold) *
- Hagedorn, G. Beth
- Q Hardtke, Dennis R.
- Q Hatlen, Beverly J. (Thompson) *
- Hester, Sarah J.
- Holte, Mark M.
- Jensen, Agnes H.L.
- Johnson, Franklin G. *
- Kuehn, Von W.
- Q Kvinsland, Judith L. *
- Larson, Eunice B.
- Leander, John D. *
- Leander, Kathleen (Axelson) *
- Leach, Gary E
- Q Lindberg, Judith Marie (Johnson)
- Q Llewellyn, Mary Alice
- Q Lorenz, Janet M. *
- Q Lundberg, Bruce *
- Mitchell-Syron, Patricia L. (Morrison)
- Moffitt, Faye A.
- Olsen, Brent W.
- Ostenson, Harold T. *
- Ostenson, Shirley M. (Bottiger) *
- Poirier, Linda L. (Rued)
- Q Rasmussen, L. Fraser *
- Q Rettkowski, Craig E.
- Robinson, Myrna I. (Wagoner)
- Q Roesch, Nancy C. (Kvinsland)
- Q Rowberg, Alan H. *
- Salatiello, Linda L. (Carlson)
- Scheinuk, Judith Ann
- Q Schuur, Phillip S.
- Swanson, Paul R. *
- Swenson, Georgene M. (Moskovita) *
- Swenson, Carl E.
- Q Templin, John H. *
- Toven, Iral A. (Mobrotten)
- Turnidge, William
- Witt, Gloria (Christenson) *

1965
Class
Representative



1966
Class
Representative



1967
Class
Representative



1965
Class Representative

Rhoda Pappajohn
Class Roll 263
Donors 71
Participation 27%
Total Gifts \$12,693.00

- Q Albrecht, David A. *
- Q Albrecht, Jan E. (Aalblue) *
- Anthony, Sharon A. (Larson)
- Armstrong, Alice G.
- Arstein, Tena (Reynolds) *
- Bauer, Gilda S. (Smith)
- Bennett, Cynthia D. (Weaver)
- Q Blythe, William E.
- Q Bowdish-Kreis, Sandra (Bowdish)
- Braae, Linda I. (Mays)
- Q Carlson, Thomas O.
- Q Carrell, May M.
- Q Carvey, Davis W.
- Cornils, Mary O. (Olson) *
- Deckert, Clara M.
- Dirlam, John P. *
- Dunn, Rita E. (Peterson)
- Q Ecklund, Denise J. (Hollenbach) *
- Q Ehlinger, Richard A.
- Esche, June M.
- Flath, Helen A. (Hosum) *
- Fleming, Larry L.
- Giersch, Mary K. (Kreps)
- Gleason, Hildur M. (Oyen)
- Q Gross, Nancy H. (Hull)
- Q Halvor, Marilyn Ann (Rasmussen) *
- Harris, Judy (Frazier)

1966
Class Representative

Jack Oliver
Class Roll 249
Donors 65
Participation 26%
Total Gifts \$9,339.00

- Q Andersen, Bonnie M. (Mac Master) *
- Q Arola, Karen L. (Mitten) *
- Ball, Florence *
- Boe, John T.
- Boyle, Kjeri J. (Jerstad)
- Q Brunner, Charles E.
- Q Clauson, Betty Johnson (Johnson)
- Q Coplen, Tyler B.
- Cornils, Stephen J. *
- Cowan, Miriam L.
- Crawford, Mary L.
- Cullom, Michael L. *
- Cullom, Sylvia L. (Moilien) *
- Q Dagleish, Steven B. *
- Davenport, Joan E. (Erickson) *
- Dirlam, Nancy L. (Hahn) *
- Q Ecklund Jr., Earl F. *
- Edstrom, Roger B. *
- Edstrom, Vera A. (Wollin) *
- Feek, James R.

1967
Class Representative

Clare and Jan Walters
Class Roll 289
Donors 73
Participation 25%
Total Gifts \$11,382.00

- Allphin, Jeannette M. (Smith)
- Q Andersen, Mark E. *
- Anderson, David L.
- Andvik, Tove Ellen
- Banker, Susan A. (Larsen)
- Q Bauer, Sandra (Kjerstad)
- Bjorklund, Craig R.
- Borcherding, Rhoda J. (Larson)
- Q Carlson, A. Mark
- Q Christensen, Carolyn J. (Hedges)
- Q Cleland, Lynne M. (Nelson)
- Corliss, Kenneth J.
- Q Dagleish, Susan K. (Haugen) *
- Q Dion, David R.
- Q Ellis, Dianne K. (Brunsvold)
- Ericksen, Robert P. *
- Ford, Kathleen A. (Nyquist)

1968
Class
Representative



- Gerken, Karen U. (Urstad) *
Gratzer, Janet E. (Waiss)
Q Hanson, Gary C.
Q Hartman, Paul E.
Hartman, Linda Lou (Likkel)
Q Hedman, Alan R.
Q Holum, Everett A.
Q Horngren, Earl W.
Q Huber, Walter M.
Hult, Mary Ann (Mandt) *
Kangas, Audrey K. (Daggett)
Q Karlsgodt, Gregory B. *
Q Karlsgodt, Carrol J. (Kirby) *
Q Kravas, Constance H. *
Q Larson, Larry P.
Q Larson, Margit P. (Olsen)
Lemay, Norman A. *
Q Lorentzsen, Thomas N.
Magruder, Angela I.
(Nicholson)
Melary, Michael F.
Miller, Sherril A. (Buchfinck)
Miller, Kari D. (Kruger)
Mitton, Joan E. (Fosness) *
Q Moody, John H. *
Mortensen, Richard L.
Oliver, Terry R.
Ostroot, Dennis P. *
Ostroot, Beverly J. (Ramsfield) *
Q Pearson, David L.
Q Peterson, Dale L.
Peterson, Joe H.
Q Quigley, Timothy *
Q Quigley, Letitia A. (Burchfield) *
Robicheau, Sylvia E. (Rian)
Rockway, Richard J.
Q Saverud, Wayne P.
Q Shannon, John P.
Sheridan, Carol B. (Neumann)
Q Simmons, Donald E.
Simpson Jr., Merlin C.
Q Staub, David W. *
Q Staub, Lindy L. (Howde) *
Stevens, Adele A. (Kubota)
Q Strand, Linda S. (Svendsen)
Swanson, Mary E. (Greene) *
Templin, Sonja M.
(Christensen) *
Q Tetz Jr., Kenneth V.
Q Theiste, Theodore E.
Thompson, Carol E. (Jacobson)
Thomson, Shirley E. (Treit)
Q Vigeland, Karen M. (Korsmo) *
Waggoner, David S.
Q Wahl, Sharon M. (Knudson)
Walters, Clarence P. *
Walters, Janet E. *
Williams, Nancy D.

1968
Class Representative
Stan Stenersen

Class Roll	322
Donors	81
Participation	25%
Total Gifts	\$8,676.00

- Q Ahre, Ronald G. *
Q Bierwagen, Gary E.
Q Boyd, Barbara (Anderson)
Q Bush, Beverly Jean
Q Campbell, Ellen Lee (Espedal) *
Q Christianson, Vernita L.
(Bliesner) *

Q - designates members
of the PLU Q Club

- Clausen Johnson, Janet
(Clausen) *
Coe, Linda J. (Rude)
Q Collar, Leslie D.
Cramblit, Diane A. (Gerzevske)
Crouse, Richard L.
Dauer, Theodore E.
Q Deal, Michael W.
Dignon, Beth J. (Thompson)
Erickson, Kent L. *
Erstad, Richard H.
Q Fenn, David L. *
Finstuen, Judith M.
(Anderson) *
Flath, Dennis L. *
Q Ford, Michael S. *
Q Ford, Mary L. (Ramstad) *
Geiszler, Carol J.
(Christopherson)
Halvorson, Marian A.
Harris, Jennifer A. (Braa)
Hess, Jeannine D. (Movius)
Hildahl, Brian P.
Hilstad, Mary K. (Gravrock) *
Q Hoffman, Betty J.
Holte, Secelia E.
Johnson, Jerry K.
Johnson, Keith D. *
Q Johnson, Susan I. (Richards) *
Q Joos, Paul N.
Q Kovanen, Archie E.
Kroger, R. Elaine
Leake, Penny Y. (Johnson) *
Q Little, Michael R.
Long, Sharon L. (King)
Lorenz, Robert J. *
Lorenz, Caren L. (Simdars) *
Macomber, A nette M.
(Levorson)
Marks, Charlene D. (Kelsey)
Q Matthias, Paul F. *
Nesvig, Mark L.
Nunn, Rosemary G. (Rieger)
Q Nylander, Betty I.
Q Ozmun, Leonard J. *
Q Pederson, John N. *
Petersen, Diane M. (Brandt)
Peterson, Jill S. (Lange)
Q Rasmussen, F. Lynn
(Burchfield) *
Q Rice, David G.
Ridley, Patty Petrie (Petrie)
Rokosky, Joanne M. (Schnaidt)
Sallee, Verna K. (Bevan) *
Q Sammons, Kenneth D.
Q Samuelson, Marsha D. (Watton)
Q Schoening, David H. *
Q Schoening, Christelle R.
(Rose) *
Simpson, James R. * Skoe-
Henry, Linda (Skoe)
Skofstad, James R.
Spinney, Steven F.
Steere Jr., Samuel A.
Q Stenersen, Stanley G. *
Q Stenersen, Sharon A.
(Hillesland) *
Q Stevely, Margaret A.
(Christopherson)
Stewart, Marsha H. (Hustad)
Stuen, John P.
Sundberg, David K.
Swanson, Isobel C. (Conway)
Q Swanson, Mark A. *
Thomas, Barbara (Lentz)
Troyer, Barbara L.
Turner, Violet M.
Q Ufer, Steven K. *
Q Weswig, John M.
Wilson, Sally E.

- Q Wise, Lydia
Q Yost, Robert A. *
Q Yost, Ann P. *

1969
Class Representative
David and Patsy
Johnson
Class Roll 407
Donors 107
Participation 26%
Total Gifts \$15,094.00

- Q Anderson, J. Douglas *
Q Anderson, Julie Ann
(Svendsen) *
Barker, Brian F. *
Barker, Sally L. (Grier) *
Benes, James H.
Benson, Michael L. *
Borrud, Joyce M. (Karlstad)
Q Breiten, Ellen Kaye (Schnaible)
Brown, Mary Lou (Johnson)
Q Bustad, Janet K. (Siblerud) *
Q Bustad Jr., John R. *
Carpenter, Helen I.
Q Chance, David L. *
Q Chaney, Judith L. (Hartvigson)
Q Cress, Lawrence D.
Crump, Lee W.
Q Dillinger, Sharon M. (Willms)
Eaton, Judith L. (Cedarquist)
Eichholtz, Angie G. (Holm)
Q Eklund, Bruce G. *
Q Eklund, Barbara J. (Maier) *
Q Ellingboe, Linda R. (Zingleman)
Q Emilson, Joyce M.
Erickson, Melissa M. (Dahl) *
Erickson, Connie Lee (Smith) *
Fjermedal, Tamara T.
Q Gearheard, Julie A. (Lillebo)
Q Gerheim, Sherrie M.
(Worthington) *
Q Gesinger, Richard E.
Gibson, Cynthia L. (Testerman)
Q Gilbertson, Gerald A.
Q Grewenow, Ronald D.
Hagen, Frank A.
Halvorson, Kenneth D.
Hart, Miriam E. (Hartung)
Haughee, Nancy K. (Miles)
Herman, Milton P.
Highland, Jeffrey R.
Hilgers, Christy A. (Stevens)
Hilstad, Gordon O. *
Q Holmes, Richard N.
Hotchkiss, Sarah E.
Isensee, Philip H.
Q Jacobson, Thomas L.
Q Johnson, David B. *
Q Johnson, Patsy E. (Davies) *
Johnson, Joanne L. (Hagen) *
Q Johnson, Ronald C. *
Kiesow, Stephen J.
Kingston-Beall, Nancy M.
(Kingston)
Q Klavano, Robert P. *
Q Kluth, G. Lee *
Q Kluth, Pamela A. (Bach) *
Knudson, Katherine A. (Tekse)
Knutzen, Dinah R. (Leischner)
Q Krause, Robert A. *
Q Landdeck-Sisco, Jeanne C.
(Landdeck)
Lemay, Sharon M. (Swanson) *
Q Lindeman, William W. *

Q Lindeman, Susan J. (Mickelsen) *
 Livingston, Montel R. (Wagner)
 Q Lumsden, Terry E.
 Q Magelssen, David J. *
 Q Magelssen, Penelope M. (Wilson) *
 Manley, Carol (Krekow)
 Mannix, Vicki L. (Hanfbauer)
 Merzenich, Ed *
 Merzenich, Nancy Lee (Tang) *
 Mocabee, Patricia A. (Read)
 Q Moody, Melody (Henriksen) *
 Q Moore, Barbara Jean (Calhoun)
 Q Morrison, Steven E. *
 Muir, Marie L. (Orr)
 Q Nelson, Dennis W.
 Nelson, Glen L.
 Nichols, Bruce E.
 Nicholson, William J.
 O'Brien, Sharon N. (Gransee)
 Olander, James G.
 Q Olson, William D. *
 Parks, Judith (Zandell)
 Q Pederson, Cathy L. (Severson) *
 Rasmussen, Thomas M.
 Ray, Marsha G. (Burdick)
 Reed, Lucille E. (Mc Kenney)
 Rinta, Marcia L. (Welch)
 Robinson, Jay G.
 Q Ross, G. Richard
 Q Rouse, Richard W. *
 Sanford, Sandra E.
 Schuchman, Thora M.
 Q Shamp, Bruce
 Simpson, Paula K. *
 Q Skog, James H.
 Slatta, Richard W.
 Steiner, Rose M. (Lanes)
 Q Stewart, Willie C.
 Stout, Stephen R.
 Sturdivant, Lois A. (Sturdevant)
 Vold, David J. *
 Vold, Joan N. (Norburg) *
 Q Walton, Ann H.
 Welsh, Steven A.
 Wheelock, Jeanne C.
 Q Widsteen, James *
 Wood, Larry *
 Q Zelazny III, Joseph J.

Culver, Anke I.
 Curtiss, Randy T.
 Dennis, Karen G.
 Dittrich, Barbara J. (Thompson) *
 Duncan, Linda S. (Rehm)
 Q Duzenbery, Jeffrey R.
 Q Dykstra, John T.
 Emerson, Kathleen R. (Otten)
 Q Ericksen, John M.
 Q Fenn, Marilyn J. *
 Fields, John R.
 Q Finstuen, John N. *
 Q Finstuen, Katherine A. (Parrish) *
 Frantz, Jean D. (Mauritsen)
 Funk Jr., Clarence G.
 Gerken, Norman P. *
 Q Gintz, Ronald L. *
 Q Gintz, Ingrid M. (Knutzen) *
 Greef, John D. *
 Griggs, Lawrence F.
 Q Hansen, Roger K.
 Q Harme, Terry Ann (Nettnin)
 Q Hart, Karen E.
 Q Helseth, Dennis L.
 Horne Sr., Edward L.
 Hurlbut, Janet L. (Ruud)
 Q Hushagen, James M. *
 Q Hushagen, Deborah Lynn (Herivel) *
 Isaacson, Linda J. (Ulvan)
 Jellen, Cynthia L. (Lyster)
 Jones, Robert E.
 Kidd, Thomas L.
 Q Klavano, Byrna L. *
 Q Knudson, Mark B. *
 Q Knudson, Sue J. (Voorhees) *
 Q Krause, Linda S. (Sherrow) *
 Q Kuehn, Bernd
 Larsgaard, John K.
 Q Larson, Christine A.
 Leake, Richard S. *
 Lieurance, Peter R.
 Lundy, Robert C.
 MacAskill, Steven A.
 McCasland, Warren C.
 Q Miller, Jon R. *
 Q Miller, Solveig L. (Paulson) *
 Miller, Kevin W.
 Miller, Miles C.
 Moblo, Pennie L.
 Moblo, Ronald W.
 Nagel, Pamela J. (Brueckner)
 Nesvig, Philip M. *
 Northway-Meyer, Roger
 Nunnelee, Gery R.
 Partridge, Anita L. (Trumbull)
 Perciful, Kathryn L. (Mell)
 Q Peterson, Richard L. *
 Q Peterson, Linda (Lee) *
 Philip, Abraham
 Q Potter, Gregory D.
 Q Quinn, Richard S. *
 Q Quinn, Susan C. (Smith) *
 Rhodes, Patrick
 Richardson, Charlotte L. (Brockman)
 Q Rowberg, Ann L. (Shoemaker) *
 Schnitgrund-Gotz, Patti (Schnittgrund)
 Simonis, Kathleen J.
 Smith, Dennis G. *
 Q Smith, Judith C.
 Spada, Charlotte E. (Olberg) *
 Straub, Richard P.
 Q Stuen, Mark *
 Swanson, Peter M. *
 Q Unseth, Catherine A.

Wiechmann, Carolyn E. (Hadden) *
 Q Wiklund, Dan A.
 Wilcox, Mary E. (Brewster)
 Woldseth, Mark E.
 Yarrow, Judith A. (Sawyer)

1971
Class Representative
Paul Wuest
Class Roll 538
Donors 115
Participation 21%
Total Gifts \$19,080.00

Q Aakre, John D. *
 Q Adolf, Arlis M.
 Q Anderson, Lowell M. *
 Anderson, Naoini J. (Sarver)
 Q Anderson, Paul A.
 Ashcraft, Linda Marie (Inman)
 Q Bangsund, David R. *
 Q Barthel, Kurt R.
 Bellin, Dorothy J.
 Benson, Mary L. (Magnuson) *
 Bentti, Evelyn N. (Tisdell)
 Q Berg, Paul K.
 Binz, Eunice A. (Lyso) *
 Q Bjerke, Jill C. (Farver) *
 Q Bork, Jennifer Ann (Rogers) *
 Q Chance, Marcia A. (King) *
 Chinn, Melvin
 Q Christensen, Linda Sue
 Q Christian, Rhoda G.
 Coates, Warren E.
 Dary Jr., R. Randall
 Dormaier, Cathy L. (Corn)
 Q Doten, L. Douglas *
 Fjermestad, Jerry L.
 Ford, Renee S. (Sahlberg)
 Foster, Ruth (Sharp)
 Freitag Sr., Gregory R. *
 Gailfus, Janice M.
 Q Gebhard, Roger F.
 Gebhardt, William A.
 Girvan, Daniel J.
 Goring, Linda L. (Cleven)
 Granquist, Wanda L. (Boknecht)
 Graves, Luana Jean
 Greef, Barbara L. *
 Q Gumprecht, Thomas F.
 Q Gutzler, David E. *
 Q Gutzler, Barbara M. (Finney) *
 Hall, Constance J. (Vandelac)
 Q Halstead, David S. *
 Q Halstead, Linda L. (Barker) *
 Q Hansen, Karen M. (Hendrickson)
 Heaps, Mary Ann (Key)
 Hester, James M.
 Holmes, Paula A. (Johnson)
 Houglum, Mark D. *
 Houglum, Susan L. (Van Meter) *
 Hustad Jr., Joseph O.
 Janke, Connie S. (Stonack)
 Jensen, Harold C. *
 Q Johnson, Paul D. *
 Q Johnson, Wendy M. (Jechort) *
 Karlstad, Philip W.
 Klavano, Ruth C.
 Q Knapp, Douglas S.
 Q Larson, Carl S.
 Q Larson, Ronald G. *
 Q Lindstrom, Hans G. *
 Q Lindstrom, Ann K. (Widsteen) *



1970
Class Representative
John Finstuen
Class Roll 486
Donors 97
Participation 20%
Total Gifts \$15,003.00

Q Aageson, James W. *
 Q Aageson, Julie K. (Taylor) *
 Q Bangsund, Lynne I. (Moody) *
 Barth, Carol D. (Clark)
 Beeker, Samuel F.
 Benson, Gary N.
 Bermudez, Ludivina G.
 Q Bilyeu, Richard A.
 Q Bork, David B. *
 Bratlie, John D.
 Brodniak, Kathy A. (Mc Cosh)
 Q Bryant, Neil R. *
 Q Bryant, Mary Alice (Arneson) *
 Carlson, Timothy S.
 Q Carr, Judith I. (Willis)
 Q Christopherson, Sharon K.
 Q Collins, Catherine Ann
 Q Connery, Nancy R. (Rutledge)

1973
Class
Representative



- Livingston, Michael V.
 Q Long, Eva E. (Swedstedt)
 Lord, Gregory Duane *
 Lord, Christine L. (Scott) *
 Q Lycksell, Robert L.
 Mancke-Kidd, Katherine
 (Mancke)
 Q Marsh, Michael P. *
 Q Marsh, Mary (Lind) *
 Masseh, Muriel
 Q Moriguchi, Laraine N. (Inagaki)
 Q Neils, Michael J. *
 Q Neils, Cheryl E. (Frydenlund) *
 Neils, Ralph E.
 Q Nelsen, Gregory H. *
 Nelson, Randall P.
 Nugent, Dennis L. *
 Nugent, Margaret (Espeseth) *
 Oberg, James C.
 Q Olbertz, Zenon P. *
 Q Olstead, Halvar E. *
 Osborne, Billy W. *
 Q Ostenson, Richard C. *
 Q Ostenson, Lynn C.
 (Geschwind) *
 Page, William M.
 Pentikis, Anthony Photius.
 Petersen, Donald G.
 Q Roa, Linda L. (Dolph) *
 Q Roberts, Robert L.
 Q Rouse, Susan L. (Schillinger) *
 Russell, Diane S. (Schoch)
 Smith, Sharon M. (Rodkey) *
 Sowder, Patricia A. (Sandahl)
 Spada, Randy L. *
 Staeheli, Therese E.
 Stewart, Twylla L.
 Q Stintzi Jr., Vernon L.
 Sturdevant, Catherine Rae
 (Frye)
 Q Swanson, Wendy O. (Lider) *
 Swenson, Larry D.
 Q Tchobanoff, Daniel K. *
 Q Tchobanoff, Doris A. (Freese) *
 Q Todd, Edward B. *
 Q Townsend, Pamela L.
 (Peterson)
 Tupack, Joy E. (Peterson)
 Q Vingerud, Jon A.
 Wall, Steven R.
 Watness, Kathleen J.
 Westby, Terrence W.
 Q Widstee, Kristi (Hildahl) *
 Wiechmann, Alan E. *
 Wilcots, Kathleen Marie
 (Skucy)
 Q Wilson, Marcia K. (Taylor) *
 Woodard-Oakley, Donna
 (Woodard)
 Q Wuest, Paul R.
 Yoo, Tae-Jung
 Q Zander, Glenn R. *

Q - designates members
of the PLU Q Club

1972

Class Representative

Frank Wilson

Class Roll 530
 Donors 106
 Participation 20%
 Total Gifts \$13,462.00

- Q Alworth III, Marshall H.
 Ames, Gregory P.
 Anderson, Brian W. *
 Anderson, Kristy L. (Johnson) *
 Q Anderson, Jomarie *
 Bechtold, Dianne M.
 Belusko, Marsha Kay (Wilson)
 Berntsen, Rose Ann
 Bieker, Linda Jane (Sinex)
 Binz III, Walter E. *
 Q Bjerke, Bruce T. *
 Brooks, Timothy F. *
 Buck, Christopher G.
 Q Campbell, Terry N. *
 Q Carlson, David Q. *
 Q Carlson, Flavia V. (Flaherty) *
 Chentow, Laurel M. (Clark)
 Q Claus, John R.
 Q Cole, John F.
 Collins, James L.
 Dawson, Leland B.
 Dittrich, Richard P. *
 Q Doten, Helen G. *
 Dowell Jr., Lester R.
 Q Dryden, Earl H.
 Dugger, Paul W. *
 Q Eastman, Frederick E. *
 Elhard, Robert B.
 Enhelder, Karen R. (Roberts)
 Q Finseth, Terry A. *
 Q Finseth, Michele R. (Reed) *
 Q Flink, Carlotta K. (Hildebrand)
 Q Griffith, Donald
 Gross, David R. *
 Gross, Marcia (Day) *
 Gunderson, Signe K. (Otheim)
 Hale, Everett J.
 Q Hasselblad, Robert A.
 Q Hauge, Kathleen S. (Meyer) *
 Helgemoe, Raymond A.
 Henton, Michael C.
 Q Hewitson, Charles E.
 Homier, Beverly J. (Hyatt)
 Q Horsfall, Daniel D. *
 Q Hunziker, Conrad H.S. *
 Q Hunziker, Dianne L.
 (Torgerson) *
 Jones, Susan L. (Swedberg)
 Keirse, Kristenza D. (Van
 Gilder)
 Q Keller, Benjamin T.
 Krage, Phyllis M.
 Kulungowski, Sarah L. (Ward)
 Lacko, Karen L. (Taylor)
 Q Lansing, Steven H.
 Leichtman, Kalman A.
 Lemke, Joanne E.
 Lennon, Wanda L. (Boltz)
 Loraas, Keith R.
 Marquardt, Johanna T.
 (Schwich)
 Q Mc Dougall, Gerd-Inger
 (Gregersen) *
 Mochida, Joel H.
 Q Nelsen, Marie Anne (Johnson) *
 Q Ness, Arne *
 Q Nordstrom, Robert
 Q Olbertz, Molly J. (Stuen) *
 Q Ostern, Ellen C.
 Q Palm, Sven Ake *
 Q Palm, Carol J. (Christensen) *
 Pearson, William A.
 Pendle, Carolyn R. (Belgium)
 Porter, Linda S. (Thompson)
 Qualeheim, David
 Richardson, Betty C.
 Q Russell, Pamela S. (Weeks)
 Salmela, Frederick H.
 Samuels, Jack B.
 Q Sandburg, Kirk A. *
 Q Sandburg, Janet E. (Snyder) *
 Schaap, Terry A.
 Schmidt, James H.
 Sheets, James L.
 Smith, Patricia A. (Cumings)
 Smith, David E. *
 Sparacino, Linette R. *
 Q Spere, Jeffrey R.
 Stephenson, Nancy L.
 Strand, Mark J.
 Stunkard, Susan E. (Battalion)
 Sutton, Raelyn
 Q Swanson, Donald B. *
 Swanson, Jean A. *
 Swartz, Janis L. (Metcalfe)
 Swenson, Lavern H. *
 Swenson, Anne L.
 (Henderson) *
 Swortz, Paul A.
 Tappan, Jay M.
 Q Thiebes, Nancy Jo (Lundquist)
 Q Todd, Janice C. (Peterson) *
 Van Houten, Judith L.
 Veazey, Melanie J. (Jensen)
 Walk, John D.
 Warner, Michael W.
 White, Joan M. (Weeks)
 Q Willis Jr., H. Bruce *
 Q Wilson, Franklin A. *
 Wittekind, Warren D.
 Q Zimmerman, James E. *

1973

Class Representative

John Hushagen

Class Roll 509
 Donors 81
 Participation 16%
 Total Gifts \$7,318.00

- Aamodt-Nelson, Norma K.
 (Aamodt) *
 Anderson, Judith E.
 Arnhold, Arthur R.
 Bagby, Calvin E.
 Bakamus, William N.
 Benton, Kathleen V.
 Q Berg, Helge R.
 Bourcier, George W.
 Bowen, Evelyn P. (Peers)
 Brown, Sharlene C. (Carlson)
 Cook, Ruth M.
 Cornils, Deborah
 Q Cowan, Sally J. (Alflen) *
 Croker, Katharine A.
 Dable, Stephen Allan
 Dees, Virginia (Pease)
 El-Kuwaiz, Abdullah I.
 Erickson, Michael J.
 Feucht, Rhondi M. (Bender)
 Q Fjelstad, Mary E. *
 Fortier, E. Marie
 Furth, Leanne M. (Scharf) *
 Haglund, Carl
 Hansen, Edward W.
 Q Hauge, Joel E. *

- Q Horsfall, Katherine M. (Vodder) *
- Q Howe, Karen L. (Fynboe) Hulscher, Norman F.
- Q Hushagen, John D. * Jensen, Karen (Randolph) *
- Q Johnson, Dennis M. Johnson, Sue E. Kamerrer, Karen J. (Weber)
- Q Kilcrease, Jack D. * Kilcrease, Maxine M. (Wallender) * Lanning, Kathryn A. (Armstrong-Brandt)
- Q Larson, Gwen L. Larson, Paul M. * Larson, Linda Lee (Wegmeyer) *
- Q Larson, Linda M. (Bosshart) * Lorenzen, Shuster, Lindsay (Lorenzen)
- Q Ludeman, Bruce E. * Mattoni-West, Darlene M. (Mattoni) Mawhinney, King McFadden, Guy Alan Meeds, Allen L. Mettler, Linda E.M. (Stone) Meyer, Mark F. * Meyer, Connie E. *
- Q Ness, Rhonda L. (Fischer) * Ohman, Robert E. Olsen, Stanley G.
- Q Olstead, Alvina M. (Hauf) * Overvold, Paul M. * Parker, Sharon R. (Ames) Perry, Meri C. (Mattson) * Peterson, Ruth (Olsen)
- Q Potter, Maradee A. (Holland) Prior, Linda M. (Hammargren) Pybon, Theresa E. (Tilton) Quiniola, Kathleen L. (Ferguson) Reed, Patricia Kay (Marsh)
- Q Roa, Darel A. * Robbins, Karen E. (Wraalstad) Scott, Eleanor (Gruzenski) Self Jr., James F. Sherman, Ronald D.
- Q Shore, Randi (Gunderson) Shmidt, Ruth M.
- Q Soden, Dale E. * Soden, Margaret K. (Kringen) * Storebo, Eugene R. Thorson, R. Gary * Torvend, Samuel E.
- Q Tushkov, Walter W. * Vanderpool, James W. Wilder, Carrie Mae Barr (Barr)
- Q Willis, Ann M. (Bristol) * Worsham, Cathy Ann
- Q Zander, Cecilia A. (Satterthwait) *
- Q Zimmerman, Sharolyn M. (Erickson) *
- Q Armstrong, Kaylyn V. (Bockemuehl)
- Q Babbitt, Martin F. Barbour, Gary T. Beagin, Jan L. (Gilpin) Beck, Thomas A. * Beck, Kathryn Marie (Fredstrom) * Bennighof, Scott N. * Berg, Brian A. Berner, Gary E. Boyd, Kristin D. (Dion)
- Q Briggs, Cheryle (Jung) Brooks, Martha A. *
- Q Burad, Rebecca A. (Nauss) Campbell, Jacolyn K. (Tebbetts) Carlson, Dale R. Carlson, Paul B. * Carlson, Kelly Lee (Wilson) * Carter, Robert L. Casteel, Robert L. Christensen, Sandy (Likkel) Clerc, Debra S. (Roscoe) Cline, E. Corinne (Caldwell) Compton, Marilyn J. *
- Q Cook, James R. Cooper, Sarah Jean
- Q Crain, Joyce C. Drugge, Diane M. Eastman, Mary Lou (Geisler) * Edin, Richard R. Eisenhauer, John H. Engh, Maren M. (Bailey) Eylander, Corbin C. Fenske, Fay E. (Burnett) Flattum, Hester Anne
- Q Frost, David T. Garabato, Josephine M. Gardner-Crandall, Linda L. (Gardner) Gordon, Lewis L. Green, Kimberly D. Greenwood, David L. * Greenwood, Margaret E. * Guild, Richard W. Harris, Richard G. * Harris, Ann L. (Havnaer) * Harrison, Becky D. (Wulf)
- Q Harshman, David B. Hazen, Logan R. * Heavey Sr., Thomas R. Heim, Sandra J. (Harlin) Hoversten, Turi Kristi Liv (Thompson)
- Q Johnson, David E. * Keaton, Dana E. (Brice) Keele, Kathleen S. Klett, Joel G. Kley, Margaret D. Knoblauch, Kent * Knoblauch, Phyllis A. (Zimmerman) * Knudsen, Laurence A.
- Q Krippaehne, Michelle J. (Knoph) Lee, Elizabeth H. (Herman)
- Q Lee, James E. Lehrle, Alicia Ann (Perkins) Lewis, Virginia A. (Shove) Lilley, Virgil E. Lindlan, Kristin L. Long, James P.
- Q Ludeman, Sharon K. (Johnson) * Marsh, Carolyn J. McComas, Winnie McLaughlin Jr., James J. Merritt, Ronald M. Mobley III, Gordon S. Moore, Lark S. (Orvick) *
- Motteler II, Howard E. Mueller, Julia B. Nelson, Marianne Neumann, Glenn W.
- Q Noborikawa, Ronald M. Nohavec, Carol Ann (Walker) O'Connell, Kevin W. Olsen, Gayle F. (Duggar)
- Q Olson, Arden J. * Olson, John E. Osborne, Roger A.
- Q Ozmun, Anne (Parkhurst) * Palombi, Barbara J. Peck, Susan J. (Schwarz) Peragine, Frances A. Perry, Dennis B. * Pershall, Susan C. (Ekelund) * Ronning, Linda Lorraine (Nelson) Ronningen, Mary E. (Overvold)
- Q Ruecker, Douglas B. * Ruecker, Lisa C. (Heins) * Saarela, Robert R. * Sackman Jr., Elmer G.
- Q Satrum, Randy S. * Satrum, Alice M. (Stavlo) * Schellberg, Ronald * Schellberg, Corlis M. (Nikolaisen) * Scherb, John P. Schmeling, Gerald J. Schnur, David J. Schrader, Christine L. (Husby) Schultz, Carolyn W. (Wilson) Sharratt, Gene C. Skar, Sharon A. Skubinna, Tamelyn K. Sletten, James P. * Smith, Priscilla Ann (Pflueger) Smith, Margaret Ann (Dryver) * Sparacino, Ronald A. * Stratton, Timothy R. * Stratton, Barbara J. (Mellish) * Suess, Dean R. * Suess, Carol S. (Hidy) * Swanson, Wendy L. (Hennell) * This, Christine V. (Fleming) Thomas, Brian R. Thomas, B. David * Thomas, Gale M. (Amole) * Thorson, Laury J. (Lee) * Tushkov, Suzanne E. (Staub) * Vrba, Diane Y. (Lloyd) Wang, Kathryn Hamilton (Hamilton) Wilbur, Dena K. (Slovick) Wilson, Donald M. * Wolf, Elizabeth Zurfluh, Arthur P.

1974
Class Representative
Doug and Lisa Ruecker
Class Roll 644
Donors 132
Participation 20%
Total Gifts \$16,068.00

Andersen, Cynthia E. (Crosby)
 Appelo, Steven M.
 Armstrong, Elmer C.

1975

Class
 Representative



1975
Class Representative
Tracy Totten
Class Roll 615
Donors 94
Participation 15%
Total Gifts \$10,814.00

Q Ahre, Joan M. (Perry) * Anderson, Kathryn C. (Calfee)
 Q Arnold, G. Michael
 Q Bennett, John A. Bennighof, Debra Lynne (Roberts) * Bishop, Kim A. Bjorklund, Diane E.
 Q Bohannon, Gail A.

1976

Class
Representative

1977

Class
Representative

- Q Brandt, Thomas E. *
Brown, Thomas G.
Carbone, Phyllis M.
Cedarquist, Jean Louise
Q Coglizer-Minetti, Alene L.
(Coglizer)
Collins, Judy K. (Jacobson)
Cornett, Charlie L.
Q Cowan, George T. *
Crocker, John J.
Q Davis, Diane V. (Lund) *
De Long, Paula D. (Sahli)
Dean, Aaron R.
Degan, James N.
Dey, Thomas *
Dey, Denise E. (Guss) *
Enger Gibson, Wendy (Enger)
Fladland, James H. *
Fladland, Kathleen T.
(Trondsen) *
Frye, Mary L.
Furth, Philip K. *
Gronli, John V.
Q Gunkel, William F.
Q Hagen, Lauralee
Hairfield, Joseph H.
Q Hanson, Marlis M. *
Hewett, David R.
Hosack, Charles G.
Howison, William C.
Hulshouser, Robert D.
Hunt, Diane E. (John)
Hurd, Jean L. (Larson)
Jeske, J. Stephen
Johnsen, Stephen A. *
Johnson, George W.
Johnston, Leo C.
Jones Jr., Thomas W.
Q Jordet, John A.
Justice, Albert J.
Kahle, Lynn R. *
Kahle, Debra C. (Eisert) *
Killy, Rosemonde W.
Q Kucklick, Lu Ann J. (Connole)
Langdon, Lonnie L.
Law, Elick Chi-lick
Q Lester, Arnette S. (Sandland)
Marshburn, Jane M. (Tollack)
Matthews, James K.
Q Mc Dougall, Mark A. *
Mc Keone, Patricia A. (Camuso)
Q Meacham, Ann E.
Moore Jr., Fred J. *
Q Murray, Kenneth P.
Newell, David P.
Norman, Jhnette
Q Oksenvaag, Leif B.
Q Olson, Kathryn M. (Lehmann) *
Palm, John D. *
Palm, Nancy Lee (Beam) *
Persshall, Douglas A. *
Q Pohlig, Helen M.
Q Polcyn, Laura J. (Elliott)
Radtke, Karen D. (Byrne)
Rasmussen, Twila E.
Q Reiner, Barbara E. (Juhl) *
Reuter, Alice K. (Olson)
Q Rowberg, Donald L. *
Q Rowland, Randolph L.
Q Rowland, James M.
Sabroe, Ralph J.
Scott, Phillip Grant
Shilling, Gary J.
Q Sletten, Mary C. (Mancke) *
Q Spear, Frank M.
Stoffer, Mary Anne (Mc Allister)

Q - designates members
of the PLU Q Club

- Thomas, Richard W.
Tideman, Maureen R. (Mogck)
Q Totten, Tracy N. *
Q Totten, Terry J. (Pfeifer) *
Walsh, Larry J.
Webster, Debra L. (Taber)
Wicklin, Suzanne L. (Kiesow) *
Q Wiegand, Beth M. (Klavano)
Q Willis, Elizabeth E. (Pine) *
Wilturmer, Carhious J.
Wood, Ellen M. (Madsen) *
Worth, Douglas F.

1976

Class Representative
Steve Ward

Class Roll 661
Donors 109
Participation 16%
Total Gifts \$13,728.00

- Anderson, Stephen A.
Andrews, Pamela Y. (Monsen)
Anglin, Jeanne M.
Q Arredondo, A.R.
Bailey, Brian D.
Baird, Joan L.
Q Balzarini, Karen Kilen (Kilen)
Q Bedingfield, Jeffrey T. *
Q Benton, Margaret (Beckman)
Bishop, Cynthia L. (Moen)
Bollinger, Lynn M.
(Christensen)
Q Brandt, Anne L.
(Hendrickson) *
Brauer, Bradley J. *
Brown, Charles A.
Q Brown, Steven L. *
Q Collins, John M. *
Compton, Kathleen M.
(Beckman)
Compton, Bruce E. *
Dralle, Lawrence D.
Eades, Glenn B.
Q Edwards, Terry W. *
Q Egbert, Mark A.
Q Ely, Douglas G.R. *
Q Faaren, Nancy M.
Falk, Bryan L.
Fellrath, Kristine L. (Liming)
Q Fink, Aileen L.
Gerber, Marvin C.
Q Gerry, David P.
Gilliam, Ronald E.
Q Green, Lawrence F. *
Q Green, Kimberlea Ann *
Gulsrud, Peter B. *
Q Hall, Charles F.
Halvorson, Lianne Jo
Q Hanson, Vernon L. *
Hazen, Verna J. (Powers) *
Q Hinkle, Joanne Carol (Nieman)
Q Hoffmann, Duane F.
Q Isaacson, Linda K. (Drugge)
Isaacson, Stephen M. *
Q Jacka, Thomas E.
Jensen, Ray R.
Q Johnson, Jeffrey R. *
Johnson, Paul A.
Johnson, Sandra S. (Olson) *
Q Johnson, Daniel L. *
Jones, Christopher E.
Q Jung, Karen S. (Johnson)
Q Klein, Cynthia Suzanne
Koll, Christine H.
Kramer, Christine (Berto) *
Kramer, Stephen P. *
- Krause, Alan J. *
Q Lamborn, Frank P.
Landvatter, Rebecca A.
(Wietzke)
Q Liljebad, Cheryl Y.
Q Lott, Betty W.
Ludwig, Mark E.
Q Mahoney, Janette M.
(Soderstrom) *
Q Mahoney II, Thomas R. *
Mc Cabe, Cheri E. (Loiland)
Q Mead, Barbara (Nemnich)
Millay, Marjorie J.
Nelson, Mark J.
Nelson, Steven G. *
Nye, Peggy J. (Williamson)
Q Odsen, Elizabeth R. (Klein)
Ortiz Jr., Vincent
Q Ouhl, Rick K.
Pankey, Christopher S.
Pelis, Helen L. (Forney)
Pettibone, Kristine A.
Q Powell, Gary D.
Powers, Barbara L. (Zornes)
Riley, Bruce V.
Q Risdal, Patti Lee
Robinson, Julie Price (Price)
Q Rowberg, Debra L. (Nicol) *
Rozman, Darlene L. (Buschert)
Saarela, Linda Ann *
Q Schurman, Janette C. *
Skinner, Christon C. *
Q Smith, Norene A. *
Snider, Rebecca R.
Spane, Janice J.
Q Sperl, Duane A. *
Q Stringer, Susan Lee
(Hildebrand)
Q Stuen, Paul F.
Swift Jr, Thomas B.
Thomas, Raymond G.
Q Trippel, Donald L.
Q Ufer, Valerie J. (Balch) *
Vellias, Betty J.
Voss, Debra O. (Oftebro) *
Waisanen, Linda R.
Q Wakefield, Scott C.
Q Walker, James E.
Q Walz, Gayle J.
Q Ward, Steven C. *
Whitley, Tony *
Whitley, Ann M. (Apaka) *
Wigen, J. Rick *
Wigen, Valorie A. (Andersen) *
Q Wilson, Kim E. *
Wilson, Susan E. (Eckardt)
Wilson-Edwards, Cynthia
(Wilson) *
Q Zee, Winston K. *
Zeiger, Walt J.

1977

Class Representative

Leigh Erie
Class Roll 576
Donors 98
Participation 17%
Total Gifts \$10,865.00

- Allen, Richard J.
Q Barnum, Scott S.
Berger, Rosemary E. (Petig)
Betker, Kristin Kay
Q Bingham, James M. *
Bode, Debra K. (Horst) *
Brauer, Diane C. (Larson) *
Carlson, Julie A.

Q Carlson, Jon E.
 Q Carnett, William G. *
 Cave-Beck, Carolyn M. (Cave)
 Q Chan, Peggy *
 Chilcoat, Carol O. (Holden)
 Q Clarke, Christopher D.
 Q Collins, Sylvia L. (Negstad) *
 Crantz, Steven P. *
 Daus, Herold D. *
 Q Davis, Keith E. *
 Deffner, Carol R.
 Q Dorothy, David E.
 Q Eidbo, Martin O. *
 Q Eidbo, Melinda L. (Vannoy) *
 Ellis, Martha L. (Schaefer)
 Q Ely, Gretchen M. (Jerde) *
 Q Ericksen, David E.
 Q Erie, Leigh D. *
 Q Erie, Janice M. (Ironsides) *
 Evans, James C.
 Q Feero, Dalene J. (Engert)
 Fractious, Cindy Klettke
 (Klettke)
 Fry, Kathe A.
 Garrett, Maureen E. (Hannon)
 Grant, Diane E. (Nelson)
 Gregersen, Paul A.
 Gulsrud, Mary Ellen (Ezell) *
 Hafer, Anne M. (Mc Luskie)
 Hall, Jennifer L. (Buchholtz)
 Hermon, Mark H.
 Q Hildebrand, Steven D. *
 Q Hildebrand, Christine A.
 (Baldwin) *
 Hollis, Marnee
 Holman, Jeanette K. (Reinoehl)
 Jacques, Suzan G. (Silliman)
 Jensen, Linda K. (Loftis)
 Q Johnson, Deborah Lee
 (Anderson)
 Q Johnson, Janice E. (Marshall) *
 Q Johnson, Katherine A.
 (Lorentzsen) *
 Krause, Kathryn L. (Boyson) *
 Krob, Michael L.
 Lawrence, Steve C.
 Lemke, Ralph E.
 Linde, Theodore L.
 Luebke, Cynthia L. (Sovereign)
 Q Lund, Jody S. (Watson)
 Lynch, Andrea E. (Klett)
 Q Mattich, Joan M. (Nelson) *
 Mc Kenzie, Russell J.
 Mohlenhoff, Jack T.
 Q Monsen, Diane R. (Schmitt) *
 Mussie, Michelle J. (Hopp)
 Nordin, Karen J. (Murray)
 Olsen, Paul R.
 Q Otto, Janis L.
 Parker, Jacob J.
 Paulson, Rolf R. *
 Paulson, Sherry P. (Dong) *
 Pearson, Susan I. (Wood) *
 Pecoraro, Charlene J. (Johnson)
 Peterson, Mark R. *
 Pickens, Karen L.
 Poulshock, Barbara L.
 Pritchard, Debra L.
 Pritchard, William D. *
 Reeves, Cody
 Q Reiner, Tracy J. *
 Robbins, Deborah M.
 Q Rothenberger, Laura K.
 (Reiman)
 Schmielt, Patricia L. (O'Neal)
 Scott, Julia K. (Weisenborn)
 Shagren, Audrie J.
 Q Shanaman, Jane A.
 Skinner, Deborah J. (Zylstra) *
 Spencer, Megan L.

Splinter, David L. *
 Splinter, Elizabeth J. (Allen) *
 Stenson, Ruth A. (Berntson)
 Supler, Diane L. (Cieplik)
 Q Swanson, Richard V. *
 Q Tempel, Lee W.
 Q Troyer, Richard B.
 Upton, Kevin L. *
 Voss, David A. *
 Wahlquist, Kathleen L.
 (Dunbar)
 Q Ward, Martha C. (Miller) *
 Watson, Paul K.
 Webster, Barbara J. (Ratcliff)
 Q Willis, Brian R. *
 Wohlwend, Marcia M. (Foster)

1978

Class Representative

John Specht

Class Roll	527
Donors	96
Participation	18%
Total Gifts	\$11,990.00

Allen, Mark E.
 Allin, Bradford L.
 Allison, Ladd C.
 Q Anderson, Trina M.
 Arick, Signe G.
 Bagley, Robert T.
 Bain, Karen M.
 Baker, Brant J.
 Q Bartholomew, David N.
 Q Bedingfield, Dayna T. (Todd) *
 Bentley, Edward L.
 Q Benton, Ronald C.
 Bigott, Mark J.
 Q Bildt, Brian J.
 Q Billings, Donald C. *
 Q Bingham, Lori N. (Nicol) *
 Bramstedt, Jeannine M.
 Q Brown, Jill A. (Gjertson) *
 Q Bryant, Jehu
 Buskirk, Thomas W.
 Q Carnett, Jewell T. (Hamada) *
 Cordier, Patricia L. (Dahlberg)
 Corkrum, David W.
 D'Unger, Robert W.
 Dahle, Mark R.
 Dickey-Skau, Judith M. (Scott)
 Dieter, Wade R.
 Q Dowell, Caryl J. (Schaffter)
 Dunham, Cheryl R. (Daehlin) *
 Espinoza, Nancy (Berenston)
 Q Foerster, Lynn M.
 Q Foley, Jolene M. (Metcalf)
 Q Franco, Kathleen M.
 Fuesler, Thomas P.
 Gibson, Marianne C.
 Grahn, Vickie L. (Young)
 Q Hackett, Joanne F. (Flower)
 Q Hammerling, Roy *
 Q Hanson, Susan (Weis) *
 Hauge, Daniel J. *
 Hauge, Laurie P. (Mc Dougall) *
 Hendrickson, Janis A.
 Q Hidy, Paul R.
 Himlie-Barnard, Jill D. (Himlie)
 Hovde, Rachel L. (Mistereck)
 Isaacson, Kristine Marie
 (Ringo) *
 Johnson, David A. *
 Q Johnson, David W. *
 Q Johnson, Darcy B. (Berube) *
 Kalbrener, Kristen M.
 (Anderson)

King, Steven E.
 Knutsen-Liebert, Karen M.
 (Knutsen)
 Q Larsen, Donald E.
 Laufmann, Kenneth L. *
 Lecoq, Paul K.
 Q Limaye, Prakash V.
 Lucht, Lester
 Lysen, Kenneth L. *
 Mackey, Judith K.
 Q Mattich, Peter M. *
 Maxwell, Charmee C. (Cowan)
 Q Mc Cracken, Benjamin T. *
 Michaelsen, Robert D.
 Q Misterek, David B. *
 Q Monsen, Jeffrey M. *
 Morin, Judith E. (Degroot)
 Q Morris, Peter J. *
 Q Nelson, Kirk R.
 Noble-Perry, Deborah A.
 (Noble)
 Ojala, Jeffrey J.
 Pearson, Erik R. *
 Peterson, Elaine E. (Hamann) *
 Q Pieper, Mary L.
 Pritchard, Patrice A. (Weiler) *
 Pulsifer II, Raymond L.
 Q Raubacher, Douglas E. *
 Q Rippey, Jeffrey L.
 Q Rivenburg, Jon W. *
 Q Rivenburg, Karen R.
 (Brotherston) *
 Q Robinson, Charles A.
 Rosales, Linda K. (Ferguson)
 Sanger, Thomas C.
 Q Schafer, Kevin D.
 Schmidt, Paul W.
 Q Sheekley, Cary D. Silvey,
 Lynda Ramsey (Ramsey)
 Snowden, Debra M. (Jackson)
 Q Solberg, Judith S.
 Specht, John D.H. *
 Q Spengler, Alysse (Young)
 Stephany, Theresa M.
 Q Sundby, Jill M.
 Q Swanson, Christine M.
 (Johnson) *
 Upton, Janice M. (Loehden) *
 Q Vinson, Paula R. (Klassy)
 Zaichkin, Jeanette I.
 (Goodnow) *

1979

Class Representative

Beth Zier

Class Roll	557
Donors	103
Participation	18%
Total Gifts	\$9,154.00

Aberle, Mark C.
 Amorosi, Gayle French (French)
 Anderson, Synneva (Hustoft)
 Andres, Beth A. (Youngquist)
 Anthony, Wayne H. *
 Babayan, Brenda D. (Huber)
 Baker, Barbara Stilwell (Stilwell)
 Bankson, James P.
 Beebe, Valerie L. (Kaufman)
 Q Benevento, Larry
 Bennatts, Stanley D.
 Q Berry, W. Blane *
 Q Berry, Christi L. (Titus) *
 Black, Jean R. (Fedek)
 Blair, Bonnie M. (Coughlin)
 Q Bonaldi, Lorraine K. (Larsen)
 Brocker, Mark S. *

1979

Class Representative



1980
Class
Representative



- Brog, Gary B. *
Brog, Cynthia A. (Olson) *
Bump, Stephen R.
Carr, Jodine A. (Daniels)
Q Caulkins, Robert L. *
Cavness, Cathy (McCready)
Q Chase, Michael J.
Conner, Dorothy J.
Q Craig, Jeffrey *
Crantz, Julie (Zahn) *
Daug, Susan M. (Young) *
Docken, Lois M. (Silrum)
Donnelly, Marylyn E.
Dreyer, Geoffery H.
Droppert, Randall L.
Evenson, Christine K.
Farrell, Deborah L. (Sammons)
Feller, Julie D.
Ferrin, Timothy J.
Q Fjelstad, Stephan O. *
Flesher, Elizabeth M.
Fontaine, Becky A. (Hucko)
French, Charles L.
Q Hammerling, Margaret E.
(Ekberg) *
Harrison, Kathleen M. (Knapp)
Hoffman, Michael R.
Honeycutt, Jennifer H. (Kyllo)
Horio, Yoko
Hoyland Barnett, Katherine
(Hoyland)
Ioset, Richard A.
Jerde, Debra L. (Kenagy)
Jerde, Dwight D.
Q Kissinger, Robert D.
Q Knapp, David A. *
Q Krabbenhoft, Kristine M.
Q Kramer, Paul J.
Q Kratzke, Robert A.
Q Kuester, Eric M.
Laufmann, Catherine J.
(Brandt) *
Lee, Cameron C. (Christopher)
Lum, Nancy E.
Lysen, Kaye M. (Remmereid) *
Q Martin, David L. *
Mathews, Julie E. (Groh)
Mc Dougall, Jeanne A.
Mc Elhinney, Karen R.
Q Mc Kanna, Douglas E.
Mendoza, Michael D.
Menzel, Christopher P.
Q Misterek, Mari K. (Huseth) *
Morrison, Ken E.
Natwick, Michael B.
Nesvig, Natalie M. (Juhl) *
Nickolaus, Donald O.
Ohnstad, Dianne M. (Van
Dyk) *
Padavich, Amy L. (Gutschmidt)
Park, Sun B.
Perkins, J. Delrene (Davis)
Pierson, Gregory L.
Pieschel, Sharon G. (Enger)
Pihl, Arne R.
Q Raubacher, J. Diane (Massey) *
Raymond, Rebecca M. (Haig)
Saugen, Douglas W.
Q Schafer, E. Joanne
Schryver, Jon *
Schryver, M. Angela
(Peterson) *
Q Severtson, Nancy A. *
Sidie, Sandra G. (Gollofon)
Smith, Jerry A.
Snell, Marcia K. (Sakrison)
Strain, Thomas F.

Q - designates members
of the PLU Q Club

- Stubsten, Pamela R.
Sutton, Lisa
Q Tiam, Amadeo T.
Tobin, Kathleen A. (Jordin)
Q Tolles, Steffan R. *
Visser, Rhonda L.
Vozenilek, Thomas J.
Warsinske, Robyn A.
Westbrook, Marianne M.
(Pierce)
White, Eugene R.
White, Vicci D.
Yancey, Bettian (Brewer)
Q Zier, Mark A. *
Q Zier, Beth I. (Coughlin) *

1980
Class Representative
Jeff Cornish

Class Roll 561
Donors 83
Participation 15%
Total Gifts \$8,763.00

- Q Alford Jr., Lionel D.
Anderson, Jodene L.
Anderson, Kevin A.
Babcock, Ruth A.
Bartkowski, John F.
Q Bley, John L. *
Q Bottomley, Kai F.
Brinkmeyer, Donna D.
Brockner, Donna R. *
Q Brockner, Lori *
Carlson, Nancy S. *
Carlstrom, Elsa M.
Q Cofchin, Steven C. *
Cohrs, Vern R.
Cornish, Jeffrey A.
Couch, Frank A.
Crockett, Donna M.
D'Unger, Michael D.
Daugherty, Connie M.
(Klopsch)
Dunham, Glen C. *
Edmonds, Peter D.
Eliassen, Mark G.
Evans, Michael C. *
Evans, Cynthia J. (Hanson) *
Q Falde, Gary L. *
Q Falde, Marilee J. (Williams) *
Frank, Robert W.
Q Funfar, James A.
Gilbert, Yvonne V.
Q Hauelsen, Barbara A.
Hewett, Sally J.
Holland, Robert E. Jr.
Q Hoseth, Jeanne E.
Jenson, Bradley D. *
Johnson, Jill A. *
Johnson, Timothy *
Johnson, Margo E. (Stuen) *
Q Knox, Carl L. *
Q Koski, James R.
Q Krueger, David W. *
Q Krueger, Laurel (Frosig) *
Laber-Russell, Jolene Rae
(Laber)
Lansverk, Marvin D. L. *
Launhardt, Robert W.
Q Lester III, Robert B.
Q Lindel, W. Michael
Q Maass, Kurt C.
Massey, Brian K.
Q Mc Manus, Patricia B.
Monin, Juanita (Steffens)
Murphy, James P.

- Q Nelson, Kenneth P. *
Norton, Lynne (Dalrymple)
Ohnstad, Bradley A. *
Olsen, Eric J.
Peterson, Joel R.
Peterson, Dolores C.
Queener, Colette S.
Ramsey, Shirley M.
Reierson, David L. *
Rudd, Marianne (Worth)
Sahlberg, R. Douglas
Q Schindele, Stephen K.
Schoenberg, Michelle D.
Siebert, Linda D. (Freeman)
Smith, Richard A.
Solum, Matthew S.
Southard, David
Specht, Naomi A. (Carlsen) *
Stevahn, Laurel A.
Q Strom, Peter G. *
Q Strom, Ellen J. (Stenerson) *
Stubsten, Douglas W.
Swanson, Mark E.
Q Tada, Jennifer R.
Thompson, Christa L.
Tuohino, Kent C.
Van Gundy, Kari L. (Shultz)
Q Veis, Kirk M.
Q Walker, Zoya S. (Sobolev)
Wicklin, Stewart T. *
Wilson, Sylvia R. (Nabben)
Zaichkin, Dana L. *

1981
Class Representative
Drew Nelson

Class Roll 592
Donors 93
Participation 16%
Total Gifts \$7,341.00

- Armbruster, Julie M. (Willson)
Baker, Luann E. (Macan)
Q Beake, Jon M.
Blank, Randall A.
Q Bley, Nina J. (Simpson) *
Bowers, Mark S. *
Bowers, Elizabeth J.
(Nemeyer) *
Buchanan, William R.
Burk, Elsa M. (Husby)
Campbell, Jonette I. (Jerin)
Q Caulkins, Lisa R. *
Q Cofchin, Cathy (Sorensen) *
Q Colburn, Tammy I. (Knutzen)
Crume, Susan K. (Folsom)
Cullum, C. Munro *
Cullum, Heike (Wilhelm) *
Q Cummins, P. Scott
Dalenberg, Douglas R. *
Dalenberg, Kristi E.
(Strandjord) *
Q Douglass, Mark F. *
Q Draeger, Scott D.
Q Egaas, Susan A.
Q Eisert, Shannon M. (Robinson)
Fenske, Brian Robert
Fowler, Jeanette S.
Friesz, Diana F. (Langtwait)
Q Gorman, Patrick D. *
Q Griffin, Laura M. (Batungbacal)
Guzdar, Rohinton
Haney, Connie L.
Hanson, Richard K.
Hickman, Jane L.
Holtzapfel, Susan A. (Kosct)
Iams, Karl B.

- Jenson, Cynthia F.
(Wandersee) *
- Q Johnson, Ann M. (Ristuben) *
- Judd, Donna S. (Harland) *
- Kagele, Steven F.
- Kiehl, Andrea M.
- Klein, David M.
- Q Knox, Julie B. (Carlson) *
- Knudtzon, George M. *
- Knudtzon, Debra S. (Maki) *
- Q Koetje, Alana J. *
- Lansverk, Kay E. L.
(Landerholm) *
- Q Larson, Curtis J.
- Q Lehmann, Devin J. *
- Q Lehmann, Sherry L. (Kenagy) *
- Lindbo, Julie F.
- Lovely, Robert L.
- Mabry, Kevin W. *
- Q Major, Melissa A.
- Martin-Schramm, James B. *
- Mc Cloud, Jacqueline G.
- Mc Lean, Clark E.
- Q Miller, Connie J. (Eliason) *
- Nelson, Maren L.
- Q Nelson, Drew D.
- Q Nelson, Anita Marie (Amburn) *
- Nordstrom, Beth L. (Wyman)
- Olsen, Diane C. (Van Vleet)
- Q Olson, Mary (Boyd) *
- Parker, Nancy Meyer (Meyer)
- Parris, Vonda Broom (Broom)
- Paulson, Thomas A.
- Pederson, Mark C. *
- Phillips, Lisa R. (Guenther)
- Phillips, Dean E. *
- Phillips, Susan L. (Lee) *
- Q Pinning, Steven C. *
- Q Pinning, Ann L. (Mayer) *
- Q Rieke, Stephen H. *
- Rountree, William E.
- Sauer, David A.
- Simpson, Barbara
- Smith, Judy L.
- Stahler, Miriam E.
- Stoecklin, Karen
- Stoehr, Deborah R.
- Stone, Kelley K. (Paulson)
- Strelow, Dan R.
- Tennesen, Darin L.
- Q Tolles, Carol (Marsh) *
- Traphagan, Jan M.
- Tri, Debra L.
- Tupper, Nancy M. (Soderlund)
- Q Wallace, Jonathan M.
- Waller-Mabry, Kathleen S.
(Waller) *
- Walton, Kristine E. (Kyllo) *
- Westwood, Jill N. (Peterson)
- Wick, Douglas E. *
- Witt, Patricia J.
- Q Wold, Karen J.

1982 Class Representative Mark Davis

Class Roll **646**
Donors **99**
Participation **15%**
Total Gifts **\$11,786.00**

- Arbaugh, David C. *
- Arbaugh, Elizabeth L.
(Folling) *
- Ausenhuis, Scott *
- Ausenhuis, Mary Kay
(Swanson) *

- Barnes, Steven L.
- Q Bekemeier, Lois E. (Huber)
- Bickel, Darryl
- Boeger, Lynne A.
- Bolden, Jo Ann
- Brammer, Suzanne W.
(Westland)
- Carrillo, Monte D.
- Q Chesnutt, Mark S.
- Cockram, Ann E.
- Q Collard, Paul G.
- Connelly, Rosemary J.
- Q Cooper, Bruce E.
- Corner, Susan
- D'Vaz, Dorothy M.
- Q Drewes, Timothy D.
- Q Ellison, Guy A. *
- Q Feldmann, John S.
- Fetter, Heather J. (Townsend)
- Q Fischer-Wright, Ruth A.
(Fischer) *
- Q Fjelstad, Daniel R.
- Forbes, Tami L. (Sinderson)
- Fortiner, Priscilla A.
- Q Gard, Daniel C.
- Q Garrett, Ronald M.
- Groh, Brandt P.
- Hagge, Linda M. (Erickson)
- Haskins, Paula P. (Monteith)
- Q Hatlen, Mark D. *
- Q Hile, Theodore C.
- Hinton, Cynthia K. (Fatland)
- Hoffman, Charles S.
- Hoover, Carla J.
- Isaacson, Lynn
- Q Jacobson, Steven C. *
- Johnson, Jean C.
- Johnson, Laneya P.
- Johnson, Maria R. (Meyer)
- Judd, Gary A. *
- Kelley, Estelle M.
- Kerner, Melinda A.
- Larson, Jana
- Lehman, Marianne B.
- Q Lester, Mark S. *
- Mandt, Mark E.
- Q Martin, Lisa Ann (Brekke) *
- Martin-Schramm, Karen B.
(Schramm) *
- Mason, Dorothy M.
- Maxwell, Mary L.
- Mc Carty, Kelly C.
- Mc Entyre, Anita M.
- Q Michael, Cynthia Ann *
- Monden, Nancy T.
- Q Motteler, Barbara J. (Herzog)
- Q Neils, Scott R.
- Olson, Russel E.
- Parkerson, George W.
- Pederson, Robin G. (Yost) *
- Q Plows, Mike M.
- Q Ponnikas, Marilyn
- Price, Deanna
- Rand, Agnes A.
- Ray, Chidori S.
- Q Reidy, Kenneth E.
- Reierson, Lisa C. (Anderson) *
- Rider, Meri L. (Hanson)
- Q Rieke, Eileen Mary
(Brandenburg) *
- Q Ringdahl, Kerstin E.
- Q Roe, Kaaren M.
- Q Rutledge, Janet L. *
- Scott, Steven C.
- Shea, Paula J. *
- Q Shultz, Chris D. *
- Q Shultz, Cindy A. *
- Smith, Janet E.
- Soltis, Kathy A. (Philby)
- Stark, Deanna L.

- Syverstad, Paullet A.
- Q Taylor, Susan G. (Pemberton) *
- Tiede, Joan T. (Silflow)
- Trueit, William G. *
- Q Van Beek, Linda
- Vitalich, Stephen L.F.
- Q Voss, Lise M.
- Walton III, James J. *
- Warren, Naomi J. (Krippaehne)
- Q Wehmhoefer, David A.
- Wheaton, Mary L.
- Wick, Julie R. *
- Wiedeman, James A. *
- Wiersma, Peggy A.
- Q Williams, Joy L.
- Willow, Wendy B.
- Woolsey, Tami L.
- Yoakum, Randy *
- Yoakum, Sandra Jean
(Nelson) *

1983 Class Representative Brian Olson

Class Roll **656**
Donors **121**
Participation **18%**
Total Gifts **\$10,617.00**

- Anonymous, 1
- Adams, Jo-Ann
- Anderson, Peter C.
- Anthony, Sandra L. (See) *
- Bailey, Roland C.
- Baker, Jeffery A. *
- Baker, Donna L. (Underwood) *
- Q Baxter, Todd G.
- Bode, Daniel W. *
- Boots, Paul L.
- Brunstrom, Janice E.
- Carlson, Stephen P. *
- Carlson, Stacy Waddell
(Waddell) *
- Chilman, John I. *
- Q Coltom, David R. *
- Condrey, Angela L. (Clark)
- Crawford, Marvina R.
- Dahl, Torre A. (Sagvold)
- Davidson, Harry L.
- Dennis, Scott J. *
- Donovan, Patrick N.
- Q Douglass, Teresa L. (Grambo) *
- Dubois, Judy A.
- Dugger, Linda *
- Eastby, Jeff L.
- Elford, Catherine
- Q Ellison, Brenda D. *
- Evanhec, Jacki L. (Spencer)
- Fjelstad, Carolyn A. (Ralph) *
- Gazdik, Cheryl A. (Mathisen)
- Goodspeed, John D. *
- Q Graven, Kendall E.
- Q Gutmann, Linda
- Hancock, Lynn G.
- Q Hansen, Idell (Emery)
- Haryn, Barbara A.
- Herfindahl, Scott A.
- Hester, Mark D.
- Q Hinrichsen, Michael S.
- Hoffmeister, Mark G.
- Q Hogan, Betty M.
- Hoover, Cynthia L.
- Q Housholder, David P. *
- Q Housholder, Wendy M.
(Vermeer) *
- Hovda, Beverly J. (Berard)
- Hurd, Michael S. *

1982 Class Representative



1983 Class Representative



1985
Class
Representative



- Hurd, Carlene J. (Lukin) *
 Q Iverson, Jr., Roger L. *
 Jasper, Robert J.
 Johnsen, Sandra J. (Mix) *
 Johnson, Paul V. *
 Q Johnson, Joel A.
 Q Jones, Randy R.
 Kent, Bruce D. *
 Kent, Dawn A. (Bauer) *
 Kiffe, Paul J.
 King, Edwin E.
 Koessler, Craig R.
 Koetje, Randal V.
 Q Krueger, Kevin D.
 Larson, Michael E.
 Q Lester, Laura A. *
 Lindberg, Karla R.
 Q Love, Douglas M. *
 Q Lucky, Cheryl (Ulleland) *
 Q Mangan, Brendan T.
 Mc Cadd, Dorothy M.
 Mc Daid, Helen M.
 Mc Daniel, Elaine Mary
 Mc Guire, Lynne A.
 Q Mc Nally, Joy M.
 Mitchell, Michael L.
 Mueller, Mrs. Malin P.
 Q Nesselquist, Kim
 Norlin, Michael
 Norman, Bruce A.
 Norman, Craig A.
 Nugent, Douglas P.
 Q Olsen, Bruce R. *
 Q Olsen, Pamela A. (Carlson) *
 Olsen, Peter C. *
 Olsen, Julie C. (Tschopp) *
 Q Olson, Brian C. *
 Q Olson, Randy L. *
 Otterson, Sally A.
 Parker, Paul E.
 Q Pomerenk, Julia A.
 Robinson, Joanna D.
 Q Rothi, Paul A. *
 Running, Rachel L. *
 Sanford, Kathleen D. (Smith)
 Q Scanlan, Karin E. (Haugen)
 Q Scheibe, James A.
 Schneeberger, Christine
 Schot, Philip K. *
 Schot, Karla K. (Hovland) *
 Siefert, Steven W.
 Q Sperl, Celeste A. *
 Sperling, Michael L.
 Splinter, Rebecca M.
 Q Stakkestad, Karen E.
 Stromberg, Deborah C.
 (Consear)
 Swanson, Bonnie M.
 (Campbell) *
 Q Taylor, Martin S. *
 Thomas, R. Dale
 Tilden, Bradley D. *
 Unger, Caroline M.
 Q Wainscott, Craig B. *
 Q Wainscott, Aya S. (Blow) *
 Q Walsworth, Charles W. *
 Q Weathermon, Karen L.
 White, Barbara A.
 Wilson, Lori A. (Soderlund)
 Witt, Gregory S.
 Q Wold, Kathryn I.
 Q Wollum, Owen L.
 Q Wright, Craig L. *
 Wright, Suzanne R. (Smithson)
 Yorozu, Akira
 Young, Bessie A.
 Yuen, Sandra L. (Wong)

Q - designates members
of the PLU Q Club

1984

Class Representative

John Korsmo

Class Roll	566
Donors	97
Participation	17%
Total Gifts	\$8,777.00

- Q Abbott, W. Jay
 Agostini, Michael A.
 Alphin, Jackie J.
 Amos, Thomas E. *
 Q Anderson, Eric L. *
 Q Anderson, Nancy Ann (Stern) *
 Q Armstrong, Debra L.
 Barker, Janice C.
 Bekemeier, Elizabeth R.
 Q Bundick, Michael P.
 Chilman, Rita M. *
 Q Christofferson, Mark A.
 Curtis, Pamela S.
 Denatale, Lois G. (Barnes)
 Dennis, Katherine L.
 (Johnson) *
 Dill, George D.
 Dumestre, Gretchen A.
 (Geldaker)
 Feste-Kirk, Deborah J. (Feste)
 Fjelstad, Eric J. *
 Freitag, Margarete H. *
 Gaines, Donald E.
 Gard, Lorene G.
 Gatewood, Carol A.
 Gilmore, Paul A.
 Gosnell, Claudia K. (Beck)
 Grieger, David T.
 Q Haas, Catherine M.
 Q Hanson, Timothy A.
 Q Hatlen, Mary R. (Zitzewitz) *
 Haugen, Michael T.
 Holland, Dale J.
 Q Hunter, Philip L. *
 Q Hunter, Linda D. *
 Q Ingvaldsen, Trond *
 Q Johnson, Darcy R.
 Johnson, Merrie J. (Casterline)
 Johnson, Myrtle M.
 Kittilsby, Kim H.
 Q Kittilsby, Timothy *
 Q Kittilsby, Lisa (Miles) *
 Q Korsmo, Jr., John S.
 Kraft, C. Todd
 Q Kraiger, Cynthia E. *
 Kreiger, Melanie J. (Langdon)
 Q Kronnagel, Julius N.
 Kunkle, Anne M. (Jenck)
 Kvale, Kristine A.
 Q Laubach, Brian C.
 Leadbetter, Sandra A.
 Lear, Barbara J.
 Lindstrand, Joanne M.
 Q Lindstrom, Laine E.
 Q Lucky, Stephen P. *
 Q Mackintosh, Linda L.
 Mc Ialwain, Douglas J.
 Mc Lean, Charles E.
 Q Menter, Paul W.
 Milliren, Janel L. (Johnson)
 Miyamura, Lyle Y.
 Q Modahl, K. Pene (Erickson)
 Q Morrow, Warren R. *
 Nelson, Heidi C.
 Nelson, Britt M. (Hansen) *
 Neuder, Steven R.
 Olson, Randall E.
 Osterloh, Eric R. *
 Peters, Connie L.
 Peterson, William E.
 Q Pulliam, Elizabeth A.
 Rasmussen, Douglas C. *
 Reed, Janet E.
 Q Regis, Roy Andrew *
 Q Regis, Margaret T. (Upton) *
 Reim, Ruthann
 Rice, Gail J.
 Robertson, Andrew D.
 Ryniec, David L.
 Saito, Jan N.
 Sallee, Susan M. (Baur)
 Savage, Lowell C.
 Savin, Jazelle B. (Budlong)
 Sensel, Shirley J. (Rayburn)
 Sienko, Cindy L.
 Smith, Roma L. (Blackman)
 Spada, Carolyn A. (Halverson)
 Spangenberg, Ruth A.
 Stelling, Bryan C.
 Swanson, Christopher R. *
 Thomas, Sherri K. *
 Q Thompson, Robert J. *
 Tilden, Danielle M. (Yoakum) *
 Tobiason-Riddle, Laura A.
 (Tobiason)
 Q Voss, Bruce D.
 Walker, Connie Jo (Manly)
 Q Walsworth, Naomi Lynn *
 Williams, Jacquelyn G.
 (Hughes)
 Williams, Gary P.

1985
Class Representative

John Duppenhtaler

Class Roll	624
Donors	116
Participation	19%
Total Gifts	\$8,628.00

- Accimus, Patrick K. *
 Anderson, Timothy J.
 Anderson, Alan G. *
 Anderson, Marilyn K.
 (Richardson) *
 Antonsen, Connie M. (Consear)
 Q Arbaugh, Karl E.
 Aughnay Campbell, Monica M.
 (Aughnay)
 Q Bahr, Cindy
 Q Baier, Thomas R.
 Baier, Angela L. (Putz)
 Q Baker, Bradley D. *
 Q Baker, Sherry A. (Zeiler) *
 Q Be Miller, Linda E. (Panik)
 Bernard, Barbara A. (Hilken)
 Birkeland, Philip W.
 Q Birt, Lois T. (Dahl)
 Biteman, Scott E.
 Bonner, Brian T.
 Bouterse, Phillip M.
 Bradbury, Susan S.
 Brauen, Rick
 Q Brink, Terry L.
 Britt, Robert W.
 Brown, Robert Louis
 Buck, Alfred E.
 Busby, Daniel J.
 Camp, Sandra B.
 Cartledge, Rosa
 Q Chance, Craig D.
 Charlton, Michelle D.
 (Clemence)
 Chiaravallotti, Kristi A.
 (Running)
 Clarkson, John

Cody, Erick A.
 Q Coltom, Nancy J. *
 Q Coltom, Don *
 Q Coltom, Robbin L.
 (Asbjornsen) *
 Conner, Sheila M.
 Q Covelli, Rhonda L. (Heuston)
 Q Craig, Darla K. (Berg) *
 Davie, Marilyn G.
 Dunlap, Leslie H.
 Q Duppenthaler, John E.
 Dziedzic Easter, Charmaine C.
 (Dziedzic)
 Engstrom, Elisabeth L.
 (Johanson)
 Eylander, Stephen R.
 Q Folsom, Keith E.
 Q Ganung, Jeffrey E. *
 Garvey, Alan J.
 Gelegonya-Babare, Evelyn I.
 (Gelegonya)
 Q Grier, Christine L. (Coleman)
 Gustafson, David L. *
 Hamlin, Randy *
 Hamlin, Beth B. (Hatlen) *
 Harrison, Carol M.
 Haugen, Paul D.
 Higgins, Scott K. *
 Higgins, Louise F. (Mc
 Donald) *
 Hovland, Patrice L.
 Huff, Robert L.
 Hull, Karel L.
 Q Ingvaldsen, Catherine Rhoades
 (Rhoades)
 Q Jacobson, Julie A. (Bjornson) *
 Jansure, Raymond W.
 Kanarr, Julie A.
 King, Bradley J.
 Kingery, Bea A. (Irwin)
 Kjerner, Christine
 Langeland, Elizabeth
 Lasham, Melissa L. (Berentson)
 Lavelle, Robin A.
 Lipp, Jeff S.
 Q Marsh, Roberta
 Q Marshall, Stacia G. (Edmunds)
 May, Jennifer L. (Butler)
 Merrill, Sandra E.
 Q Miller, Mark A. *
 Monroe, Marcia A.
 Monson, Marlo M.
 Monson, Scott R. *
 Monson, Julie E. (Olson) *
 Montgomery, Dorena J.
 (Hollibaugh)
 Q Morrow, Nancy J. (Snider) *
 Q Nelson, Michael D.
 Nelson, Michael D. *
 Q Nishi, Ron H.
 Peterson, Piper L.
 Q Polk, David C.
 Q Pribilsky, Kevin A. *
 Q Pribilsky, Kirsten A.
 (Peterson) *
 Q Regge, Janet K. (Olden)
 Rich, David
 Rinn, Steven J.
 Schlepp, Douglas C.
 Schuppe, Deborah K.
 (Thurston)
 Shaw, Christine
 Shaw, Christine A.
 Shoup, Jennifer
 Smock, Cameron A.
 Q Standal, Todd W.
 Standifer, Teresa L. (Eaves)
 Steen, Michael S. *
 Stewart, Todd T.
 Stone, Sharon E. (Gilleland)

Strain-Trueit, Trudi R. (Strain) *
 Sund, Christine R.
 Swenson, Krisit L. (Bloom)
 Q Thompson, Kristi L. (Keller) *
 Todd, Mike I. *
 Todd, Kerri Lynn (Cole) *
 Tokiko-Coble, Judith (Tokiko)
 Tomlinson, Dean W.
 Upton, Kathryn E.
 Q Urness, Heidi M.
 Vance, Jene Ann
 Wachtel, Dianna L.
 Wilson, Berneta J. (Anderson)

1986
Class Representative
Jon Dahlstrom
Class Roll 655
Donors 118
Participation 18%
Total Gifts \$8,325.00

Anonymous, 1
 Adams, Kristine A. (Johnson)
 Agather, Rolf J.
 Al-Refai, Ahmad Sayed
 Amblad, Alice (Urguhart)
 Amend, Christopher T.
 Amos, Gretchen M. (Playle) *
 Q Amoth, Kevin D. *
 Q Anderson, Myrna L. (Botting) *
 Archibald, Diana C.
 Ballard, Patrice R. (Peterson)
 Bankhead, Diana L. (Schiesser)
 Bauer, Richard C.
 Bettinger, Denise E. (Stelling)
 Blocher, Bruce K.
 Born, Mary L.
 Bossio, Bradley M. *
 Bossio, Jennifer A. (Linham) *
 Brown, Karin M. (Johnson)
 Q Burk-North, Kathleen E. (Burk)
 Q Carlson, Douglas O.
 Christensen, Teresa A.
 Q Christensen, Jon D.
 Comstock, John A.
 Q Cook, Ronald W.
 Q Dahlstrom, Jonathan H.
 Q Delgadillo, Ignacio M.
 Dohe, Brian A.
 Q Douglass, Peter J.
 Duncan, Susan E. (Oliver)
 Egtvedt-Smith, Lisa H.
 (Egtvedt)
 Q Eibel, Mark J.
 Flaten, Timothy J.
 Frederick, Sandra M. (Espeland)
 Q Gandhi, Tereasa A.
 Gearhart, Thomas
 Giglietta, Sandra T.
 Glaser, Brendan L.
 Griessmeyer, Elke I.
 Gunnerson, Eric A. *
 Gustafson, Kevin L.
 Haakons, Judy E.
 Haskins, Mark S. *
 Q Hedges, Karen A. (Johnson)
 Henn, Stephen M.
 Q Heussman, Nancy J. (Hirz) *
 Hickman, Sharon D. *
 Q Hoffman, Mark C. *
 Q Hoffman, Amy K. (Conrad) *
 Houk, Karla M. (Krebs)
 Hunt, Lori M. (Mulkey)
 Ihle, Matthew M. *
 Ilika, James F.
 Q Iverson, Cynthia (Banken) *

Q Jensen, Cheryl S.
 Kegley, Jill Ann (Delap)
 Kindred, Stacey L.
 King, Marita A.
 Koessler, Paul A.
 Q Lamb, John C. *
 Q Lamb, Danelle L. *
 Larson, Gary K.
 Q Larson, Eric D.
 Lindbo, John A.
 Q Long, Anne L. (Bernert)
 Long, Anne Alethea
 (Henderson)
 Lowe, Daniel R.
 Q Mc Cracken, Ellen M. (Govig) *
 Menzel, Scott A. *
 Menzel, Susan L. (Koenig) *
 Q Miller, Ann (Larson)
 Mischler, James J.
 Mullin, Shelly G. (Burns) *
 Murphy, Kathleen A.
 Nesset, Marlys J.
 Nichols, Dennis D. *
 Nishimura, Mamoru
 Norberg, Andrea M. (Berg)
 O'Morrow, Brian A.
 Q Olsen, Eric B.
 Orahood, Bradley E.
 Osterloh, Marti (Malone) *
 Paduano-Karch, Erika
 (Luechies)
 Patience, Troy H.
 Peche, Marra E.
 Q Phelps, Thomas D.
 Puzey, Craig J.
 Rains, Julie Alicia
 Rasmussen, Jeanine M. *
 Reinhardt, Sarah P. (West)
 Reus, Diane M.
 Rickabaugh, Devon (Fleming)
 Q Rieke, Marcus H. *
 Q Roller, Georgine J. (Johnson)
 Romo, James W.
 Rothwell, Jane T.
 Q Rutledge, Donald W. *
 Saathoff, Thomas S. *
 Saathoff, Jennifer L. *
 Sakamaki-Grief, Gail K.
 (Sakamaki)
 Q Seo, Lorene Chiemi
 Smith, Gabrielle P.
 Sparling, John M.
 St. Pierre, Robert J.
 Steen, Karen M. (Bell) *
 Steves, Brian P.
 Stewart, Therese J.
 Q Stuen, Carol (Collins) *
 Q Tigges, Jon B. *
 Q Tigges, Christine M. (Urda) *
 Tyler, Barbara J. (Funrue)
 Vavrinc, Daniel J.
 Walawender Jr., Edward J.
 Walczyk, Elizabeth F.
 (Graham) *
 Walker, Robert N. *
 Walker, Kari R. *
 Weber, Debra M.
 Wojahn, Sandra R. (Miller)



1987
Class
Representative



1988
Class
Representative



1987
Class Representative
Jennifer Good
Class Roll 713
Donors 108
Participation 15%
Total Gifts \$7,645.00

- Accimus, Carolyn M. (Carlson) *
Addy, Deanne M.
Q Allerton, Robin M.
Q Amoth, Merry J. (Butler) *
Q Arnold, John B.
Q Ashley, Jo Anne
Babington, Heidi S.
Bailey, Pamela A. (Gargas)
Barrett, Erik A.
Baur, Laurie A.
Bowles, Katherine L.
Bradley, Shelley M. (Jackson)
Bradshaw, John
Q Briar, Erin L. (Kelley)
Q Brunner, Ruth I.
Bullinger, Michelle K.
Q Calle, Guillermo A.
Carlson, Andrew J.
Q Carlson, Luther N.
Q Carmichael, Todd M. *
Q Carmichael, Sara L. (Foss) *
Carr, John T. *
Chase, Brian D.
Click, Molly S. (Wheeler)
Coltrin, Peggy J.
Compton, Candace J. (Benner)
Craft, Carol (Medley)
Q Davis, Gretchen S.
Q Deal, Bruce F. *
Dickson, David J.
Eckert, Robin L.
Q Elston, Michelle A. (Lyda) *
Emerick, Shan M.
Erickson, Jolene R. (Charlston)
Q Fields, Elizabeth A. (Bryden)
Freeman, Susan M. (Trimble)
Freiheit, David A.
French, Sandra K.
Q Ganung, Lisa P. (Knudsen) *
Q Good, Jennifer L. (Price) *
Goodman, William R.
Gunnerson, Kim N. *
Haislip, Richard E.
Q Hamby, Darren R.
Q Hanson, Leanne E.
Q Hase, Deborah J. (Miller)
Hayashi, Kazuko
Q Heussman, Peter J. *
Hicks, Brenda G. (Rasmussen)
Hiemstra, Sybrand A.
Hill, Amy B. (Bergette)
Hornquist, Fred
Q Hubbard, Kari J. (Nelson)
Keene, Michael G.
Klein, Keith T.
Q Koblas, Michelle R. (Thibault)
Kolb, Margret D.
Korn, Kristy A.
Kunkle, Leah J.
Q Kvale, Karen J.
Lee, Everett M.
Lesch, Judith M.
Lessley, Shirlee M. (Dammann)
Lindquist-Ihle, Paula J. (Lindquist) *

*Q - designates members
of the PLU Q Club*

- Machle, Richard P. *
Machle, Sandra S. (Nervig) *
Q Mahlum, David W.
Mc Cracken, Steven A.
Mc Kay, Sandy J.
Q Mc Kinney, Brent M.
Merrill, Barth E.
Mount, Denise K. (Finnila)
Mullin, Kevin C. *
Q Nelson, Julie S.
Nutto, Lynne J.
Ogard, Kristin M.
Ogren, Danelle M.
Q Okeson, Barbara A.
Q Olson, Marie E. (Darnell)
Q Ottoson, Lisa M.
Q Parker, Leona M. (Mason-Brown) *
Parlari, Brian J.
Q Payne, Thomas E.
Q Peterson, Sonya M.
Raschko, Pamela S. (Olson)
Q Roberts, Beth D. (Davis)
Q Rockstad, Robynn M.
Scheele, Gayle
Q Schmidt, Mark A.
Q Shryock, Nancy A.
Smith, Timothy K.
Soucey, Diane A.
Q Sutherland, Carrie L. (Tellefson)
Thomas, Steven M. *
Turco, Michael L.
Van Slageren, Lizbeth R.
Q Vipond, Shan L. (Mc Farland)
Walczyk, Kevin M. *
Q Warner, Ross H.
Waterworth, Stacy A.
Wilkerson, Heidi B. (Geldaker)
Williams, Naomi F. (Tribe)
Wolfe, Deborah L. (Osborn) *
Yarnell, Jeffrey A. *
Yarnell, Katrina I. (Christopherson) *
Ylvisaker, Kevin M.
Zacher, Doris L.
Zurfluh, James A.

1988
Class Representative
Lyn Megow

Class Roll 687
Donors 116
Participation 17%
Total Gifts \$6,576.00

- Anderson, Corda (Frank)
Q Bekemeier, James P.
Benevento, Barbara A.
Q Benner, Scott D. *
Q Benner, Kimberly A. (Keikel) *
Bennett, Jody L.
Betts, Amy L.N. (Netro)
Bickel, Daniel L.
Blank, David J.
Bloom, William R. *
Bloom, Gina L. (Wagner) *
Brattvaag, Tor S.
Q Brooks, Kathrine A.
Carlson, Douglas L.
Carr, Heidi A. (Johnson) *
Chipman, Cynthia D.
Q Clinton, Christy E. (Lyckman)
Dalton, David R.
Davies, Kathleen P.
Q Deal, Lisa (Waslenko) *
Dierdorff Jr., Edwin P.
Q Donaldson, Ann P.

- Q Dunmire, Julie M. (Larson) *
Q Edmonds, Nancy A. (Cratsenberg) *
Q Elston, Scott E. *
Q Farr, Evelyn M.
Fiorino, Paula P. (Peluso)
Foster, Marybeth (Pribilsky)
Fry, Janet G.
Q Ghosn, Anne M.
Q Good, Kenneth M. *
Q Goodwin, Leah L. (Hominda)
Q Gorman, Lydia L. *
Q Gustafson, Karen D. (Brandt) *
Hager, Gretchen A.
Hanley, J. Pat
Haskins, Kristin M. (Shipman) *
Q Hatch, Mary Anne
Hausman, Christie J. (Weber)
Q Hayes, Cassandra M. (Gabriel)
Hirz, David J.
Q Hjelmeland, Katherine E.
Hubbard, Jennifer S.
Hutchinson, David C.
Q Jenks, Terry
Q Johnson, Theresa L. (Harrold) *
Kaneshiro, Darrin K.
: Kelley, Brenda L.
Kelley, Todd E.
Q Kilius, Darrel E.
Q Kirk, Bette L.
Koth, David F.
Kruger, Gregory G.
Q Larson, Julianne K.
Q Laur, Cynthia A.
Ling, Trent W.
Loomas, Sheila M.
Lucky, David J. *
Lundring-Squires, Sherith K. (Lundring)
Lynch, Stephen L.
Main, Leslie J.
Q Marks, Terry B.
Matsch, Otto S.
Q Matson, Jon E.
Q Matson, Matthew R.
Mc Cullough, Steven N. *
Q Mc Entee, Jill D. (Hendrickson)
Q Mc Nally, Mary M.
Q Megow, Jacqueline N.
Mettler, Diane
Miller, Catherine L.
Mills-Tweedie, Linnea (Mills)
Modlin, Richard L. *
Q Morter-Olson, Kimberly K. (Morter) *
Q Mulkey, Karen F.
Nuss, Heidi E.
Q Ogard, Erik W. *
Q Ogard, Diane K. (Doerksen) *
Q Ottoson, Mark L.
Q Palmer, Larry L.
Peters, Dennis A. *
Peters, Chandra L. (Hanlin) *
Peterson, Marni
Q Pfeil, Kristina M.
Q Pubsols, Gregory J. *
Rayno, Stanley T.
Q Reese, Arleta A.
Reller, Carol A.
Rhyne, David H.
Q Rieke, Paula Y. (Smith) *
Robbins, Cathy A.
Roser, Steven E.
Q Ryan, Ann (Stakkestad)
Sacher, Heather L.
Q Savage, Victoria R.
Q Schultz, Emily R. (Clark)
Schuster, Greg M.
Q Slocum, Darci J.
Q Speirs, Carol L.

Q Squires, Scott A. *
Stenford, Ann M.
Stevens, Maria C.
Stordahl, Paul E. *
Stordahl, Suzanne Jennings
(Jennings) *
Thorwald, Gregory V.
Q Valach, Stephen J.
Vernon, Antonette S.
Q Visser, Kathryn M.
Weinman, Steven L.
Williams, Damon B.
Williams, Gloria M.
Williamson, Sharon
Winkel, Christine M.
Wolfe III, John G. *
Wood, Julie K.
Q Young, Leslie (Van Beek)

1989

Class Representative

Lisa Hussey

Class Roll 798

Donors 134

Participation 17%

Total Gifts \$6,517.00

Adams, Bert
Aldrich, Randall J.
Q Andrew, Nancy E.
Bailey, Kevin A.
Bales, Darice
Batey, Douglas
Beatty, Holly M.
Benson, Adam
Q Bjornson, John
Q Black, Cari L. (Rue)
Q Blue, Thomas F. *
Q Brooks, Julie A.
Bush, Jeffrey B.
Byrne, Kenneth
Callahan, Susan
Q Capelli, Suzanne J.
Q Carlile, Kristin A.
Chapman, Donald S.
Connolly, Carmella
Cushman, Elizabeth A.
Dahl, Kevin M. *
Danis, Michael D.
Q Davey, Christina M.
Davis, Brian
De Mots, David H.
Dollemore, Darin
Duesa, David G. *
Duesa, Jane M. *
Q Dunmire, Scott D. *
Q Edlund, Julia K.
Q Edmonds, Jonathan M. *
Q Eliason, Kevin
Q Engman, Timothy R. *
Q Fosliden, Jodi
Q Frazier, Julie E. (Didier)
Q French, Joel
Q Friel, Joan E. (Hutchins) *
Gamet, Thomas
Gard, Arne N.
Gardner, Jill (Johnson)
Garrett, Mary A. (Rasmussen)
Gee, Mary Sue
Gee, Jeffrey S.
Q Ghosn, Jana
Gillette, Scott Thomas *
Gillette, Christine Lee
(Kirkpatrick) *
Graham, Marnie
Grant, Michael
Haarr, Jr., Dale W.

Harang, Scott
Harkestad, Rune
Q Henning, Susan L. (Olson)
Q Hensley, Joan C.
Hiddenrick, Tony
Hill, Robert S.
Hillemeyer, Lisa E.
Hingada, Flanaly R.
Q Hogan, Laurel E. (Edgar)
House, Jennifer
Q Huffman, Anne
Q Hurley, John W. *
Q Hurley, Kathryn S. (Schmidt) *
Q Hussey, Lisa
Q Jacobson, Brian H.
Jeffrey, Anne Louise
Jennings, Ben L.
Johnsgard, Stein S.
Johnson, Ian A. *
Q Johnson, Erik *
Johnson, Tamara S.
Johnson, N. Chris
Johnson, Linda L. (Carnicheal)
Jory, Robert L.
Kop, Tracey D.
Kraiger, Kristopher
Q Krause, Sandra L.
Kurtz, Peggy Billman (Billman)
Lange, Hanna S.
Langeland, Andrea
Larson, Kelly
Lawson, John
Leslie, Mary I.
Lund, Karin
Lund, Stefanie (Kop)
Martin, Deborah L.
Q Massuco, Lori
Mc Conkey, Lori S. (Fish)
Mc Cullough, Lisa K. (Grass) *
Mc Nutt, Gregory A.
Meyberg, Joanne
Michetti, Matthew
Miller, Douglas C.
Q Mott, Darren F. *
Myklebust, Erin
Nelson, Sven K.
Q Neumeister, Jeffrey W.
Noonan, David W.
Norlander, Gwen L.
Nyborg, Ruth
Parker, Timothy
Pool, Daniel G.
Potter, David
Q Pubols, Mary E. (Davis) *
Pubols, William D.
Q Purvis, Julie
Q Ratko, Lori L.
Reindel, Eugene M.
Richardson, Juanita A.
Ronning, Svend
Rorem, J. Brendan *
Rorem, Kelly S. (Mickelsen) *
Q Rosdahl, David C.
Running-Nichols, Grace E.
(Running) *
Sato, Sachio
Scharen Batalden, Christian
Q Schmutz, Patricia
Q Schoenberg, John
Q Schroeder, Suzanne
Slichko, Lisle V. (Tonnesen)
Q Smistad, Christie M.
Q Sorenson, Karis
Stewart, Karen
Stucky, Donna J.
Q Tilly, E. Bart
Tindall-O'Dell, Jean C. (Tindall)
Tonning, Lisa-Britt
Tverli, Svein E.
Vickery, Elizabeth (Wendt)

Watson, R. Brad
White, Lisa A.
Whitham, Glenn A.
Williams, K Tammi
Woodbury, William Boe
Wu, Rebekah

1990

Class Representative

Jenny Geyer

Class Roll 838

Donors 149

Participation 18%

Total Gifts \$11,200.00

Anonymous, 1
Ackley, Terri L. (Miller)
Anderson, Cindee L. (Anders)
Q Armstrong, Peggy L.
(Addaman)
Q Backlund, Valerie D.
Q Ballew, Sean A.
Q Baxter, Ann
Beardsley, William P.
Beckold, Cynthia K. (Falcioni)
Q Benson, Erik D.
Bentsen, Brett A. *
Bentsen, Susan L.
(Remmerden) *
Bongfeldt, Andrew P.
Bowman, Janis R. (Alderman)
Q Bridges, Kristen
Brown, Steven A.
Cawley, Kimberly R.
Chinn, Robin E.
Chock, Alison M.
Cochran, Marsh G.
Collet, Carla R. (Jamison)
Coy, David
Culver, Tammy M.
Curtis, Debra D. (Brown)
Dahl, Sonja R. (Fossum) *
De Sart, Alisa L.
Dean-Erlander, Todd P. *
Dean-Erlander, Lisa C. (Dean) *
Dennis, Jennifer L. (Isham)
Q Deutch, Betsy J.
Drackert, Amy E. C.
Dutton, Kimberly E.
Q Eagan, Nikki Poppen (Poppen)
Ellertson, Julie A.
Engman, Lisa M. (Linterman) *
Espinosa, Melissa J.
Q Finley, Paul W. *
Fischer, Kimberly M.
Flahiff, Daniel H. *
Flahiff, Julie W. (Walters) *
Q Freeman, Sharon M.
Q Friel, Michael L. *
Gemar, Jeffrey R.
Gerth, Olivia R.
Geyer, Jennifer A.
Q Gradwohl, Peter E.
Grauerholz, Brent D.
Greenleaf, Michael G.
Gribble, Anne M. (Larson)
Grimm, Andrew P.
Haase, Chandler J.
Halverson, Katrina M.
(Nordquist)
Harris, Lisa
Havel, Chris T.
Hingada, Lyne R.
Hokenstad, Janet K.
Horning, Darren J.
Hugill, Robert Dieter
Humbert, Dana L.

1990
Class
Representative





Isensee, Peter J.
 Jackson, Duke D.
 Jeans, Sarah L.
 Jensen, Carol L.
 Johnson, Liane M. (Berg) *
 Johnson, Tracie L. (Barrons)
 Q Jones, Karla D.
 Jones, Kimberly J. (Harvey)
 Kampe, Brian C.
 Kay, Darrin K.
 King-Taylor, Louise
 Kott, Betsy L.
 Q Kupp, Craig M. *
 Langford, Tonya
 Larson, Marilyn E.
 Q Le, Tai H.
 Q Leen, Scott M.
 Q Lorenz, Erik R.
 Louer, Annalise (Johansen)
 Mac Kenzie, Linda P.
 Mangold, Kimberli S.
 Q Matlock, Renee Deborah
 (Espriu)
 Metzberg, Scott
 Q Meyer, Pamela A.
 Q Miller, Kristin S.
 Minnick, Amy J.
 Mitchell, Charlotte G.
 (Logsdon)
 Q Morris, Doreen E. (Goodhind)
 Q Mott, Beret E. (Barbo)
 Q Mott, Michelle (Henning) *
 Myshak, Timothy Richard
 Q Nau, June P. (Piggott)
 Q Nicholson-Modlin, Jilene
 (Nicholson) *
 Q Notti, Darlene
 O'Donnell, Donald J.
 Olmsted, David Thomas
 Olsen, Kristi E.
 Q Olson, Karen
 Q Olson, Knut A. *
 Olson, Janice C. (Lommel)
 Q Ostenson, Peter
 Q Parker, Lance *
 Pommerenke, Kristin R.
 Ralston, John R.
 Reid, Martin
 Reinsma, Lori
 Richardson, Christina L.
 (Banning)
 Roraback, Amy B.
 Rosi, John R.
 Rosquist, Jennifer L.
 Schultz, Jonathan P.
 Skibiell, John *
 Sloth, Karl P. *
 Q Smith, Julie L.
 Smith, Jeffrey M.
 Smith, Roger M.
 Q Spinney, Traci
 Stewart, Jane E.
 Stilwell, Edmund J.
 Stockdale, Paul R.
 Stolee, Gratia
 Stone, Michael D.
 Strauss, Wesley S.
 Stueve, Patricia E. (Carlson)
 Sturgill, Michael
 Stycket, Kristen L.
 Swanson, Rita L.
 Q Tenneson, Jonelle C.
 Thorson, Karen M.
 Timm, Gretchen E.
 Trendler, Linda G.
 Trumbo, Karin L.
 Vahsholtz, Angela K.

Q - designates members
 of the PLU Q Club

Q Vanderwarker, David P.
 Vogelsang, Robert J.
 Q Walker, Robert D.
 Wangen, Stephen O. *
 Weaver, Randall
 Webber, Leanne C.
 Weberg, Kevin P.
 Q Wedding, Benjamin A.
 Wilson, Sharon
 Wolkenhauer, Victoria D.
 Woodland, Margie L.
 Woods, Timothy M.
 Wright, Michael J.
 Yates, Steven M.
 Zaborski, Valerie L.
 Zech-Olivadoti, Heidi C. (Zech)
 Q Zoller, Shelley M.

1991 Class Representative

Heidi Berger

Class Roll 775

Donors 166

Participation 21%

Total Gifts \$4,526.00

Adams, Mark D.
 Alejandro, Rosemary S.
 Angelson, Jan Erik
 Q Appel, Elizabeth D.
 Baartz, Stephanie A.
 Barber, Catherine M.
 Bennett, Nancy L.
 Berger, Heidi S.
 Beymer, Warren M. *
 Blecha, Jennifer L.
 Q Blue, Tracy (Shoemaker) *
 Bogue, Kathryn
 Brendefur, Jonathan L.
 Brooks, John
 Brown, Jeffery E.
 Calhoun, Michelle
 Cammock, Craig E.
 Camp, David L.
 Q Carter, Robert P.
 Chovanak, Christopher S.
 Clements, Tyler
 Conte, Candace L.
 Daniels, Sherri L.
 Deal, Lawrence D.
 Dieter, Janet K.
 Dion, Mark
 Dorn, Lori M. *
 Douglass, Mark W.
 Downs, Darci
 Erickson, Janet L.
 Farmer, Karen A.
 Farnham, Terry L.
 Felgenhauer, Jill D.
 Q Ferrin, Keith D.
 Q Fina, Joan E.
 Q Finley, Julie S. (Stenersen) *
 Follows, Clark D.
 Ford, Cheryl M.
 Froude, Marilee S.
 Furth, Paul S. *
 Furth, Heidi (Seely) *
 Gerling, Christian A.
 Q Giddings, Rochelle J.
 Q Giles, Kristine R.
 Gilliland, Stephanie S.
 Graham, Douglas M.
 Grass, Gina L.
 Grover, Kristy
 Haeffele, Rhonda L.
 Halter, Hayley A.
 Hanson, Todd
 Harvison, Kimber
 Hatlen, David T.
 Q Hayden, Walter M.
 Heffron, Scott P.
 Heidt, Tiffany C.
 Hein, Timothy J.
 Henkel, Neshell D.
 Henningsen, Oyvind
 Hermanson, Erika E.
 Hester, Heidi A.
 Holland, Stephen P.
 Hollis, Joi M.
 Q Howard, Randall
 Jarrett, Beth M.
 Johnson, Jennifer S.
 Johnson, R.L. Sieg *
 Johnson, Kelly A. *
 Johnson, Lois D.
 Johnson, Wendy P.
 Jorgenson, Marc A.
 Kellogg, Robert J.
 Kinderknecht, Korrina Kay
 Kinoshita, Susan L.
 Q Knutsen, Kevin J.
 Kraiger, Anneliese M.
 Krotz, Melinda S.
 Q Kupp, Karin (Gilmer) *
 La Valley, Chris
 Labes, Carolyn S.
 Labes, Kimberly J.
 Laraby, Jennifer L.
 Latner, Rebecca
 Q Le Master, Marcus A.
 Lee, Wendy K.
 Legler, Christopher D.
 Lindaas, Michael
 Linnerud, Paul
 Lo, Kenneth
 Q Lofton, Del
 Lowas, Marjean R.
 Lucas, Heather
 Lucky, Andrea M. (Pouley) *
 Malsch, Richard P.A.
 Masten, Peter D.
 Mc Dougall, James Arthur
 Mc Laughlin, Michele A.
 Mc Lean, Marsha
 Menefee, Joanne M.
 Merle, Michael
 Meyer, Jennifer
 Q Meyerhoff, James A.
 Morrell, James M.
 Q Morrison, Sue *
 Mosher, Lanning S.
 Munoz, Oscar J.
 Nelson, Sherri L.
 Nepean, Kathryn W.
 Newbill, Beth A.
 Nistad, Katherine G.
 Nygren, Jolene D.
 O'Brien, Kelli
 O'Neil, Melissa M.
 Oldham, Malinda
 Olson, Eric J.
 Q Olufson, Philip *
 Q Olufson, Krista (Hallock) *
 Omdal, Christopher N.
 Paulson, Kristina D.
 Pfenfder, Kristina C.
 Q Pheister, Kathryn
 Pihl, Paul A.
 Plett, Melody K.
 Porter, Heidi A.
 Potts, Harvey
 Pritchard, Wayne
 Quade, Cheryl A.
 Riggers, Martha A.
 Robins, Susan L.
 Ronning, Arnold

* - indicates that the gifts
 of married alumni have
 been split between their
 respective classes

Roozkrans, Michael A.
 Q Rothi, Joann L. *
 Runyan, Benoit
 Sager, Scott D.
 Q Sanborn, Lisa M.
 Schaer, Angela
 Shaddock, Tara L. *
 Simonsen, Lisa
 Simpson III, Richard
 Singler, Jeanie D. (Doyle)
 Skibiell, Angena (Miller) *
 Sloth, Shelly A. (Huntsman) *
 Smith, Nancy
 Smith, Cory S.
 So, Sang Mo
 Springer, John
 Steenis, Ken
 Stevens, Kristi
 Steveson, Brooke
 Stiles, Dee Ann (Eldred)
 Sung, Amy Chingyee
 Sung, Ching
 Sung, Pei-Fen
 Tellefson, Kristi A.
 Thomas, L. Vic
 Tye, Christine
 Tygart, Deborah A. (Longmire)
 Vraspir, Julie
 Weiss, Susan
 White, Jill

Q Whitmore, Kristin
 Wika, Ron
 Wildeman, Wynn E.
 Wilson, Emerson
 Wilson, Stephen
 Q Wutzke, Marie

Gjerness, Dale R.
 Guimond, Chris
 Haeffele, Allan D.
 Hammerstrom, David M.
 Hardman, Jennifer
 Hoff, Gary A.
 Hoyer, Margaret A.
 Kellogg, Ann Marie
 O'Brien, Dawn A.
 Olsen, Robert J.
 Petersen, Douglas K.
 Rumberger, Henry D.
 Saarni, Kristina
 Stoehr, Kerri L.
 Tresner, Valorie
 Vander Aarde, Liesl

1992

At May graduation, the class of 1992 presented a Graduation Gift of \$17,335, to the University, pledged over five years from seniors. These pledges will begin in January of 1993. The following individuals have already made initial gifts prior to graduating.

Abel, Holly M.
 Baarslag, Carron
 Baird, Chris
 Bjoernbet, Steinar
 Burk, Kelly J.
 Clark, Rufus
 Dykstra, Jenny
 Elliott, Angela M.

The gifts of alumni with masters degrees from PLU are listed with the undergraduates from their respective graduation years.



The Heritage Society

Members of the Heritage Society are those individuals who have included Pacific Lutheran University in some type of deferred gift, bequest, charitable trust, revocable trust, charitable gift annuity, life insurance, pooled income fund agreement, or a gift of a residence or farm with a retained life estate.

Membership is not based on the amount of the deferred gift. The sole criterion is the remembrance of Pacific Lutheran University in one's estate

planning. The purposes of the Heritage Society are:

- To show gratitude and recognition to those who have expressed concern for PLU by providing for a deferred gift.
- To assist members of the Society in their on-going estate planning.
- To encourage others to become members of the Society.

The following roster lists Heritage Society Members of record as of July 1992.

Anonymous (17)
 Mr. John Aakre & Ms. Cindy Michael
 Mrs. Clarice Akerson
 Mr. & Mrs. Jimmie Alford
 Mrs. Clara M. Anderson
 Ms. Judith Anderson
 Rev. & Mrs. Bob Anderson
 Mr. & Mrs. Glenn Andrews
 Mrs. Ray Barton

Mr. & Mrs. R. Gary Baughn
 Rev. & Mrs. Luther Bekemeier
 Ms. Catherine Kirby-Bendixen
 Dr. & Mrs. Carl Bennett
 Mr. & Mrs. Mike Benson
 Mr. & Mrs. R. Gerald Benson
 Mrs. Clifton E. Benson
 Mr. & Mrs. David L. Berntsen
 Rev. Walton F. Berton
 Mr. & Mrs. J. Robert Bills

Miss Annabelle Birkestol
 Miss Grace Birkestol
 Dr. & Mrs. Richard Blandau
 Mr. & Mrs. Cornelius Blom
 Mr. & Mrs. Erwin Bolduan
 Mr. & Mrs. Marvin O. Bolland
 Mr. & Mrs. Melvin Boone
 Rev. Norma J. Borgford
 Mrs. Jillinda R. Bossen
 Mr. & Mrs. Rod Boyd

MBA Representative
 Linda BeMiller



"This past year "special" class representative letters were sent to masters only graduates in business, education, and social science. Special thanks to these new volunteers: Linda BeMiller — who wrote to MBA grads, Ann Baxter — who wrote to the MAE grads, and Ron Trapp — who wrote to the social sciences.

Heritage Society continued

Mr. & Mrs. Walter Braafladt
 Mr. & Mrs. J.E. Brannfors
 Mr. & Mrs. Paul Brantner
 Dr. Hjordis Bratsberg
 Mr. Vince R. Brown
 Mr. & Mrs. Steven L. Brown
 Mr. & Mrs. Arthur W. Brunner
 Mr. & Mrs. A. Dean Buchanan
 Mr. & Mrs. Erhardt Buchfinck
 Mr. & Mrs. Wayne Buck
 Mr. & Mrs. Scott Buser
 Mr. & Mrs. John R. Bustad, Sr.
 Mr. & Mrs. Ralph Buterbaugh
 Rev. & Mrs. Harry C. Carlson
 Mr. & Mrs. Robert Carroll
 Rev. Ralph Carskadden
 Mr. & Mrs. Carl N. Christiansen
 Rev. & Mrs. Ernest Collard
 Mr. & Mrs. Ronald Coltom
 Rev. Jerry Crabtree
 Mr. Robert Curtis
 Mr. & Mrs. Ray Dally
 Mr. & Mrs. J. Walter Davis
 Dr. & Mrs. Leland B. Dawson
 Mr. & Mrs. Richard Dexter
 Mr. & Mrs. Dale P. Dillinger
 Mr. & Mrs. Jerry Donahe
 Ms. Ann P. Donaldson
 Mr. & Mrs. Judd Doughty
 Rev. & Mrs. Al Dungan
 Miss Inez M. Eckblad
 Mr. Earl E. Eckstrom
 Mrs. Harriet Edlund
 Mr. & Mrs. F. Talmage Edman
 Rev. & Mrs. Arthur Ellickson
 Mr. & Mrs. Guy Ellison
 Mr. & Mrs. Carl Erickson
 Mr. & Mrs. Donald V. Etzel
 Mr. & Mrs. Gerald Evanson
 Mr. & Mrs. Bradley Falk
 Mr. & Mrs. James Feek
 Mr. Boyd F. Ferguson
 Mrs. Sammy W. Fife
 Mrs. Patricia Fisk
 Ms. Martha Fox
 Mr. Irvin Freeman
 Mr. & Mrs. George Galloway
 Mr. & Mrs. Clarence Gault
 Dr. Ralph Gehrke
 Mr. & Mrs. Ronald Gintz
 Mrs. Lucille G. Giroux
 Dr. & Mrs. James Girvan
 Ms. Silvana Golda
 Mr. & Mrs. Lewis Gonzales
 Mrs. C. A. Grah
 Mr. & Mrs. William Greene
 Mr. & Mrs. Lyle Greer
 Dr. & Mrs. Ronald D. Grewenow
 Mr. & Mrs. Ernest Gulsrud
 Mr. & Mrs. O. A. Gunderson
 Mr. & Mrs. A.M. Haagen
 Mr. & Mrs. Donald C. Haas
 Mr. & Mrs. Otto T. Habedank
 Rev. & Mrs. Theodore Hamann
 Ms. Sally Hamilton
 Mr. Richard Hansen
 Mr. & Mrs. Arthur Hansen
 Mr. & Mrs. Chris L. Hansen
 Mr. & Mrs. Dale Hansen
 Mr. & Mrs. Vernon L. Hanson
 Mrs. Eddie Harris
 Mr. & Mrs. Brian Haskell
 Mr. & Mrs. Roe H. Hatlen
 Mr. & Mrs. Robert C. Hicks
 Mr. & Mrs. Ed Hinderlie
 Mr. & Mrs. Michael Holder
 Mrs. Caroline C. Hovland
 LTC. & Mrs. Dennis Howard

Mr. & Mrs. Robert Howard
 Mr. & Mrs. Kenneth Hultgren
 Ms. Dana L. Humbert
 Mr. & Mrs. Clem Hunter
 Mr. Philip Isensee & Rev. Martha Maier
 Mr. & Mrs. Kenneth Jacobs
 Mr. & Mrs. Lyle J. Jacobson
 Mr. & Mrs. J. R. Jacobson
 Mr. & Mrs. Daniel W. Jaech
 Mr. & Mrs. John R. Jarrett
 Mrs. Frances Jensen
 Dr. Lucille M. Johnson
 Mr. & Mrs. John M. Johnson
 Mrs. Linka Johnson
 Mrs. Ida F. Johnston
 Dr. Catherine Jordahl
 Dr. & Mrs. Peter R. Jordahl
 Mr. & Mrs. Eric Jordahl
 Mrs. Theodore O. H. Karl
 Mr. & Mrs. Phillip G. Kayser
 Mr. & Mrs. R. August Kempf
 Mr. Richard S. Kent
 Mr. & Mrs. David G. Kent
 Mrs. Erna Kilpatrick
 Mr. & Mrs. Andrew King
 Mr. & Mrs. Kenneth Klarquist
 Miss Marian F. Klingensmith
 Mr. & Mrs. Gerald Kluth
 Mrs. Marijean Kluth
 Mr. & Mrs. David Knutson
 Mr. & Mrs. Wilbert Koch
 Rev. & Mrs. Richard Kraiger
 Mr. & Mrs. Alvin Krantz
 Mr. & Mrs. Leland LaBar
 Mrs. Dawnell Lamb
 Mr. Edgar R. Larson
 Mr. & Mrs. Allen Larson
 Mr. & Mrs. Lars Larson
 Rev. & Mrs. Edgar Larson
 Ms. Bich-Lien Le
 Ms. Joanne M. Lindstrand
 Ms. Andi Livingston
 Mr. & Mrs. Tyrnn Long
 Mr. & Mrs. Norman Lorentzen
 Miss Lois K. Ludwig
 Mr. & Mrs. John Mancke-Kidd
 Miss Sandra Marzolf
 Mrs. Robert B. Mathews
 Mr. & Mrs. Pete Mattich
 Mr. & Mrs. Peter A. Mauritsen
 Rev. & Mrs. Charles W. Mays
 Mr. & Mrs. Duane Melcher
 Rev. & Mrs. John Milbrath
 Dr. & Mrs. Marlen Miller
 Mr. Bernard S. Miller
 Mr. & Mrs. James Mills
 Mrs. Katharine Monroe
 Mr. & Mrs. John Moody
 Mr. & Mrs. Matthew Morris
 Rev. & Mrs. Russ Mueller
 Rev. Lyndon K. Murk
 Mr. & Mrs. Mark E. Myers
 Mrs. Ruth M. Myers
 Dr. Larry W. Neeb
 Mr. & Mrs. Edward Neils
 Mr. & Mrs. Robert B. Nelson, Jr.
 Mrs. Hazel Nesvig
 Rev. & Mrs. Harvey Neufeld
 Mrs. Thelma Newton
 Mr. & Mrs. David Nikitins
 Mr. & Mrs. Robert Nistad
 Dr. & Mrs. James Nokleberg
 Mr. & Mrs. Orville Nupen
 Dr. Lloyd M. Nyhus
 Dr. & Mrs. John C. Oakley
 Mr. & Mrs. Floyd Oberg
 Mr. Knut A. Olson & Mrs. Kim Morter-Olson
 Mr. & Mrs. Jon Olson

Mrs. Ella Olson
 Mrs. Mildred A. Olson
 Rev. & Mrs. Norman Orth
 Mr. & Mrs. O. M. Pedersen
 Mr. & Mrs. John Pederson
 Mr. & Mrs. Arne Pederson
 Rev. & Mrs. Gene Peisker
 Mrs. Rena Pellegrini
 Mr. Marvin J. Pennington
 Rev. & Mrs. Eugene Perry
 Mr. & Mrs. Lester C. Peter
 Mr. James & Ms. Gerry Hagedorn
 Mrs. Lillian Peterson
 Mr. & Mrs. Lynn R. Pettit
 Dr. Merle Pflueger
 Mr. & Mrs. H.E. Phillips
 Dr. & Mrs. E. Bill Pihl
 Mr. & Mrs. Frederick Polchow
 Mrs. Nora Ponder
 Rev. & Mrs. Gary Powell
 Rev. & Mrs. Robert Quello
 Dr. & Mrs. William Ramstad
 Mrs. Effie Ramstad
 Mrs. Margaret Rasmussen
 Mr. & Mrs. William Ray
 Dr. & Mrs. John R. Reay
 Rev. & Mrs. Donald G. Reese
 Dr. & Mrs. William O. Rieke
 Miss Kerstin E. Ringdahl
 Dr. & Mrs. Jon Rivenburg
 Rev. & Mrs. Oscar Rolander
 Mr. & Mrs. Sterling Rose
 Rev. & Mrs. Richard W. Rouse
 Dr. & Mrs. Alan H. Rowberg
 Mr. & Mrs. James Rowland
 Rev. Harold Ruddick
 Mr. & Mrs. Douglas Ruecker
 Mr. & Mrs. Wayne Saverud
 Mrs. Rosemary Scales
 Miss Beatrice L. Scheele
 Mr. Alfred Scheibner
 Mr. Casper Schmand
 Mrs. Dorothy Schnaible
 Mr. David J. Schnur
 Mr. & Mrs. Ed Scrivner
 Dr. & Mrs. Thom Sepic
 Mrs. Ruth Severson
 Mr. & Mrs. Charles Smithson
 Mr. & Mrs. James O. Sparks
 Mr. & Mrs. LeRoy Spitzer
 Rev. & Mrs. David S. Steen
 Dr. Faith Stern
 Miss Alma Stolee
 Mrs. Geraldine Strege
 Dr. Doris Stucke
 Ms. Hazel M. Swanson
 Rev. & Mrs. Ronald Tellefson
 Mr. & Mrs. John H. Templin
 Mr. & Mrs. Leslie J. Thompson
 Mr. & Mrs. Donald Thoreson
 Mr. & Mrs. Hartford Thune
 Mrs. Carol A. Tieg
 Miss Gertrude Tingelstad
 Miss Alice T. Tobiason
 Miss Marie C. Tobiason
 Rev. & Mrs. Otto Tollefson
 Dr. Sheri Tonn & Dr. Jeffrey Tonn
 Miss Evelyn Torvend
 Rev. & Mrs. E. Silas Torvend
 Mrs. Henry Treede
 Mr. Jay Tronsdale
 Mr. Joe Tveten
 Mr. & Mrs. Bob Tweedt
 Mrs. Theda Tyler
 Mrs. Harald (Lilly) Ulleland
 Mr. & Mrs. Arthur H. Vingerud
 Mr. Stephen Vitchal
 Dr. & Mrs. George Wade
 Mr. & Mrs. Steven Ward
 Dr. & Mrs. Calvin Watness



"When I first walked on campus, I felt totally surrounded by friendliness. People you don't know ask you how you're doing. Professors check with students to make sure we're doing okay. They set aside office time for us; some even invite their classes to their homes. I don't think you will find an excellent education in such a caring, friendly atmosphere at many other schools."

Megan Kahl '93
 Canby, Oregon

Rev. & Mrs. Luther O. Watness
 Mr. & Mrs. George Webber
 Ms. Doris J. Wiese
 Mr. Elmer White
 Mr. & Mrs. Tony Whitley
 Miss Margaret Wickstrom
 Mr. & Mrs. Gordon Winsley
 Rev. & Mrs. David Wold
 Mrs. Joy Wright
 Rev. Paul R. Wuest
 Dr. David Yagow
 Mr. & Mrs. William M. Young
 Mrs. Georgiann C. Young

During the 1991-92 fiscal year the University received irrevocable deferred gifts with a face value of \$1,668,501 from the following persons:

Dawnell Lamb
 Orlando and Myrtle Lee
 Lyle and Iris Jacobson
 Mark and Lenore Myers
 Lillian Peterson
 Charles and Etta Smithson
 Mabel Wing

The University received bequests with a total of \$501,525 from the following:

Fred Ahrendt
 George Berg
 Mable Buli
 Hulda Cocanower
 Clairmont Egtvedt
 Charitable Trust
 Magda Foss
 Evelyn Eklund
 Walter Gertz
 Elsie Jensen
 Hildred Linder
 Robert Mortvedt
 Viola Smith
 Genevieve Stelberg

Capital and Endowment Gifts

Gifts to PLU's capital and endowment programs strengthen areas of special need above and beyond the dollars available for general operations.

Capital gifts help fund new construction, major campus renovation projects and special capital equipment needs. Endowment gifts help underwrite scholarship support, faculty salaries, student and faculty research projects and visiting lectureships.

The following individuals made capital and endowment gifts of more than \$100 to the recently completed Centennial Fund — *Shaping Tomorrow* campaign during the 91/92 fiscal year. (The list does not include the names of major donors who are listed on pages 16-19 of this report.)



\$2,500 and Over

Dr. & Mrs. Stanley Brue
 Mrs. Elizabeth Y. Karl

\$1,000 - \$2,499

Mr. & Mrs. Duane Berentson
 Dr. & Mrs. Wouter Bosch
 Mr. & Mrs. Robert Brog
 Mr. David J. Brusco
 Mr. & Mrs. John A. Duenow
 Ms. T. Dorothy Ennen
 Mrs. Dorothy H. Fenner
 Mr. & Mrs. Lee C. Gingrich
 Dr. & Mrs. John M. Heyer
 Mr. & Mrs. James E. Jarrett
 Mr. & Mrs. Arthur S. Johnson
 Mrs. Ida F. Johnston
 Mr. & Mrs. Nobuo Kawasaki
 Mr. & Mrs. Seth A. Knapp
 Mr. Allan J. Kollar
 Mr. & Mrs. Charles Kvale
 Mr. & Mrs. Lawrence T. Kaley
 Mr. & Mrs. Albert H. Lamb
 Mr. & Mrs. Robb I. McDonald
 Dr. & Mrs. Paul T. Menzel
 Rev. & Mrs. Steve E. Morrison
 Mr. & Mrs. Robert H. Mueller
 Mr. & Mrs. Kaare Ness
 Mr. & Mrs. Charles Olson
 Dr. & Mrs. John Reay
 Mrs. William F. Rosenbarger
 Ms. Janis M. Sanborn
 Dr. & Mrs. Melvin Sinex
 Mr. & Mrs. B. Russel Smith
 Mr. & Mrs. Ronald Stockdale
 Mrs. Lenore Taylor
 Mr. & Mrs. Harold Trulson
 Ms. Janie Vollweiller
 Dr. & Mrs. Robert S. West

\$100-999

Anonymous
 Mr. & Mrs. Richard C. Adams
 Mr. & Mrs. Hans Peter Aebersold
 Mr. & Mrs. Paul T. Akre
 Ms. Kelly D. Allen
 Dr. Ellsworth C. Alvord Jr.
 Mr. & Mrs. William R. Amundson
 Dr. & Mrs. Bruce M. Amy
 Miss Dorothy I. Anderson
 Mr. & Mrs. Gary C. Anderson
 Mr. Harlan L. Anderson
 Rev. & Mrs. Robert J. Anderson
 Dr. & Mrs. Robert J. Andrew
 Dr. & Mrs. Ernest M. Ankrum
 Rev. & Mrs. William C. Arbaugh
 Dr. & Mrs. Max K. Archer
 Mr. Arthur H. Arp
 Mr. & Mrs. Kjell Askevold
 Mr. & Mrs. Benjamin Aune
 Mr. & Mrs. Gunder W. Aune
 Mr. & Mrs. Fredric D. Bailey
 Mr. & Mrs. R.W. Baker
 Mrs. Carl Barnes
 Dr. & Mrs. William Barnett
 Dr. & Mrs. Kenneth Batker
 Mr. & Mrs. Craig I. Bauer
 Rev. & Mrs. Paul J. Baughman
 Dr. & Mrs. Thomas A. Baumgartner
 Mr. & Mrs. Grant L. Beck
 Mr. & Mrs. James Beery
 Mr. Omar J. Bendikas
 Mr. & Mrs. Carl S. Benson
 Mr. & Mrs. John B. Benson
 Mr. & Mrs. Sterling Bentsen
 Mrs. Tina L. Berg
 Mr. & Mrs. Richard J. Berg
 Mr. & Mrs. Marvin Bergeson
 Mr. & Mrs. Dean M. Berk

Mr. & Mrs. Richard H. Bettger
 Mr. & Mrs. Bob Bills
 Dr. & Mrs. James M. Bingham
 Miss Grace D.M. Birkestol
 Mr. Craig R. Bjorklund
 Rev. & Mrs. Ladd G. Bjorneby
 Mr. & Mrs. David L. Bjornson
 Mr. George D. Blair
 Mr. & Mrs. Clifford R. Blegen
 Dr. & Mrs. Ted R. Blomquist
 Mr. & Mrs. Dennis D. Boaglio
 Mr. & Mrs. Charles R. Bohlke
 Mr. & Mrs. Doug Boleyn
 Rev. & Mrs. James E. Braaten
 Rev. & Mrs. Edwin Bracher
 Rev. & Mrs. Gordon L. Braun
 Mr. & Mrs. H. Arthur Brink
 Dr. & Mrs. James E. Brink
 Rev. & Mrs. Frank J. Brocker
 Dr. & Mrs. Alan D. Brooks
 Mr. & Mrs. Richard W. Brooks
 Mr. & Mrs. Charles A. Brooks-Harr
 Mr. & Mrs. Stuart D. Brotherston
 Mr. & Mrs. Erhardt Buchfinck
 Mr. & Mrs. Jeffrey S. Buege
 Mr. C. Glenn Burnett
 Rev. Gerald D. Buss
 Dr. & Mrs. Leo K. Bustad
 Dr. & Mrs. Earl E. Cammock
 Dr. & Mrs. Michael S. Campbell
 Mr. & Mrs. G. James Capelli
 Mr. & Mrs. George K. Carlson
 Ms. Mary R. Carlson
 Mr. Todd M. & Ms. Sara L. Carmichael
 Mr. Daniel G. Chadburn
 Mr. & Mrs. John L. Chesnutt
 Dr. & Mrs. Mark S. Chesnutt
 Mr. & Mrs. Leslie Christensen



- Dr. Timothy K. Chung
 Mrs. Catherine R. Clover
 Miss Mary E. Coffel
 Rev. & Mrs. William R. Coffman
 Mr. & Mrs. Duane R. Cole
 Dr. & Mrs. Kevin F. Connolly
 Mr. & Mrs. Richard O. Conrear
 Dr. Anne W. Cook
 Mr. & Mrs. John M. Cooley
 Ms. Deborah Cornils
 Rev. & Mrs. Stephen J. Cornils
 Dr. & Mrs. Henry Covelli
 Mr. & Mrs. Herb Cram
 Mrs. Irene O. Creso
 Mr. & Mrs. David Cusato
 Mr. Robert W. D'Unger
 Mr. & Mrs. W.H. Dahlberg
 Ms. Mary L. Dahle
 Mr. & Mrs. Norman A. Dahle
 Mr. David C. Dahlin
 Mr. & Mrs. Gary A. Dahlke
 Mr. & Mrs. Kenneth A. Dahlstedt
 Mr. & Mrs. Jonathan H. Dahlstrom
 Mr. & Mrs. Waite Dalrymple
 Dr. & Mrs. Keith E. Davis
 Mr. & Mrs. Etienne Debaste
 Miss Yvonne A. Deitz
 Mr. & Mrs. Anton Dekruef
 Mr. & Mrs. Stephen Allan Dennis
 Mr. & Mrs. James Detomaso
 Rev. & Mrs. Thomas H. Dodd
 Dr. & Mrs. James T. Dodds
 Mr. & Mrs. Edwin E. Dorothy
 Mr. & Mrs. Loren E. Dudley
 Mr. & Mrs. Richard E. Dunham
 Miss Inez M. Eckblad
 Mr. Earl E. Eckstrom
 Ms. Esther Eddy
 Mr. & Mrs. Larry Edison
 Mr. & Mrs. Simon P. Edwards Jr.
 Mr. & Mrs. Thomas A. Ehlers
 Dr. & Mrs. Christen E. Eidal
 Maj. David J. Ekberg
 Mr. & Mrs. Neil K. Eklund
 Rev. & Mrs. Richard H. Ellingson
 Mr. & Mrs. Laurence E. Ensor
 Mr. Steve L. Ensor
 Mrs. Cheryl R. Ensor-Capooicia
 Rev. Henry E. Erickson
 Dr. & Mrs. Jon M. Ericson
 Rev. & Mrs. Daniel Erlander
 Ms. Carrie R. Esch
 Mrs. Loleta Espeseth
 Mrs. Bonita A. Evans
 Mr. Glenn L. Evanson
 Mr. & Mrs. Gary L. Falde
 Rev. & Mrs. Philip L. Falk
 Mr. & Mrs. Tom H. Fedde
 Ms. Julie D. Feller
 Mr. & Mrs. Robert Fitzgerald
 Rev. Orning B. Fjelstad
 Mr. Paul R. Flaten
 Mr. & Mrs. James A. Flatness
 Dr. Norman O. Forness
 Mr. & Mrs. Clarence J. Gault
 Mr. & Mrs. Charles T. Geldaker
 Rev. & Mrs. Zigmond George
 Mr. & Mrs. Robert K. Gerloff
 Dr. & Mrs. William H. Gernon
 Mr. & Mrs. James L. Gibson
 Mr. & Mrs. Jan C. Gilbertson
 Dr. & Mrs. Leroy W. Gilge
 Ms. Sandra M. Gill
 Mr. & Mrs. Thomas A. Gilmer
 Ms. Helen Gloor
 Mr. & Mrs. Peter M. Gogl
 Dr. & Mrs. James S. Good
 Mr. & Mrs. Laurence N. Graham
 Mr. & Mrs. Fred D. Gregg
 Mr. & Mrs. Charles L. Gregor
 Mr. Keith Gross
 Mrs. Norene S. Gulhaugen
 Mr. & Mrs. David E. Gutzler
 Mr. & Mrs. Otto T. Habedank
 Mr. & Mrs. W. Randall Hafer
 Ms. Lisa L. Buck Haley
 Mr. & Mrs. Alan S. Hall
 Dr. & Mrs. David S. Halstead
 Mr. & Mrs. Harvey G. Hamann
 Mr. & Mrs. Albert R. Hanson
 Mr. & Mrs. Allen Hanson
 Mr. & Mrs. Gary C. Hanson
 Rev. & Mrs. Paul K. Hanson
 Mr. & Mrs. Robert W. Harkson
 Ms. Ardis Harth
 Mr. & Mrs. Mark D. Hatlen
 Dr. & Mrs. Lawrence J. Hauge
 Mr. Robert N. Hauke
 Dr. & Mrs. George J. Hauser
 Mrs. Jan I. Hazelton
 Dr. Robert Heeren
 Rev. Donald D. Hefty
 Mr. & Mrs. Darwin Heine
 Mr. Norris N. & Dr. Anita E. Hendrickson
 Mrs. Sandra J. Hendrickson
 Mr. & Mrs. Joseph Gerald Hepler
 Mr. Gerald W. Hewitt
 Dr. & Mrs. Wayne L. Hill
 Mr. & Mrs. Lloyd O. Hilliker
 Mr. & Mrs. Daniel W. Hillman
 Mr. & Mrs. Gordon O. Hilstad
 Mr. & Mrs. Harold C. Hirschert
 Mr. & Mrs. Russell M. Ho
 Mr. Gary A. Hoff
 Rev. & Mrs. Robert Hofstad
 Mr. & Mrs. Bart A. Hogeberg
 Dr. & Mrs. Edwin R. Holmes III
 Ms. Denise R. Holt
 Mr. & Mrs. Jack L. Hoover
 Mr. Herbert R. Howell
 Mr. & Mrs. Howard L. Hubbard
 Mr. Homoud Saad Ibrahim
 Mr. & Mrs. Peter J. Isensee
 Mr. & Mrs. Don Jacobs
 Mr. & Mrs. Kenneth Jacobs
 Ms. Linda M. Jacobson
 Mr. & Mrs. Lawrence James
 Mr. Eric J. Jellum
 Ms. Avis E. Jensen
 Mr. & Mrs. Gary D. Jensen
 Mr. Marcus Jerden & Ms. Evelyn S. Cornwall Jerden
 Mr. & Mrs. W. Marvin Johns
 Ms. Beatha Ann Johnson
 Mr. & Mrs. Kenneth E. Johnson
 Mr. & Mrs. Lester L. Johnson
 Mr. & Mrs. Edward Kaiser
 Mr. & Mrs. Kenneth A. Kamakura
 Dr. & Mrs. Donald M. Keith
 Dr. Dorothy M. Kellmer-Langan
 Mr. & Mrs. Roy W. Kent
 Dr. & Mrs. David E. Kerr
 Rev. & Mrs. Michael W. Kerr
 Dr. & Mrs. Kenneth S. Kilborn
 Mr. Andrew J. King
 Dr. & Mrs. Gundar King
 Rev. Susan M. Kintner
 Mr. Clayton C. Kirking
 Mr. & Mrs. Douglas C. Kirkpatrick
 Mr. & Mrs. Richard H. Klabunde
 Mr. & Mrs. Herman Kleiner
 Dr. & Mrs. William S. Klipper
 Mrs. Carmen S. Knudtson
 Ms. Wilma Kraher
 Rev. & Mrs. Richard D. Kraiger
 Mr. & Mrs. John F. Kroll
 Mr. & Mrs. Richard Kunkle
 Ms. Kimberly J. Labes
 Mr. & Mrs. Thomas A. Laidlaw
 Mr. & Mrs. Alan W. Larson
 Mr. & Mrs. Everett M. Larson
 Mr. & Mrs. Paul V. Larson
 Mr. & Mrs. Richard T. Larson
 Mr. & Mrs. Roy F. Larson
 Mr. & Mrs. Walter R. Larson
 Mr. & Mrs. E. Arthur Larson Jr.
 Ms. Ione H. Lathrop
 Mr. & Mrs. John William Latimer
 Mr. & Mrs. Steve T. Latimer
 Mr. & Mrs. Bryan Laycoe
 Mr. Marcus A. Le Master
 Mr. & Mrs. Elvin M.G. Lee
 Mr. James S. Lee
 Mr. Franklin K. Leong
 Mr. & Mrs. Kirk G. Lider
 Mr. & Mrs. Kenneth E. Lindholm
 Ms. Joy A. Lingerfelt
 Mr. & Mrs. James P. Lockert
 Mr. & Mrs. Marvin O. Loftness
 Dr. & Mrs. Thomas N. Lorentzsen
 Mr. & Mrs. Merle Lotz
 Mr. & Mrs. William H. Ludwig
 Mr. & Mrs. Gene C. Lundgaard
 Mr. & Mrs. Robert E. Lundgaard
 Mr. & Mrs. Robert P. Mallon
 Mr. & Mrs. Charles R. Mann
 Dr. D. Moira Mansell
 Ms. Marlane E. Mars
 Mr. Craig W. Massie & Ms. Ann C. Blegen
 Mr. Matthew R. Matson
 Mrs. Helen Matthaai
 Mr. & Mrs. Richard Mattson
 Mrs. Sharon E. Mc Allister
 Mr. & Mrs. James W. Mc Arthur
 Mr. & Mrs. Malcolm J. Mc Callum
 Rev. & Mrs. Robert F. Mc Coy
 Mr. & Mrs. Steven N. Mc Cullough
 Mr. & Mrs. Norman R. Mc Donelli
 Ms. Frances H. Mc Kamey
 Ms. Marsha Mc Lean
 Ms. Opal L. Mc Mahon
 Mr. & Mrs. Carroll C. Mc Masters
 Mr. & Mrs. Donald E. Melchert
 Mr. Michael D. Mendoza
 Ms. Laura Michael
 Mr. & Mrs. Raymond A. Miller
 Dr. Gary L. Minetti
 Mr. Randall C. Mogen
 Rev. & Mrs. David E. Monsen
 Mr. & Mrs. Robert P. Mottau
 Dr. & Mrs. Frederick C. Motteler
 Mr. & Mrs. Atsuyuki Naka
 Mr. & Mrs. David P. Nasby
 Mr. & Mrs. C. Lennard Nelson
 Mr. & Mrs. Daniel A. Neptun
 Mr. & Mrs. Kirk R. Nesvig
 Mrs. Hazel M. Nesvig
 Rev. & Mrs. Philip M. Nesvig
 Mr. & Mrs. Jack W. Nielsen
 Mr. & Mrs. John J. Nokleberg
 Dr. & Mrs. Philip A. Nordquist
 Mr. & Mrs. Brent E. Norquist
 Mr. & Mrs. Frederick J. Odsen
 Mr. & Mrs. John M. Ofstad
 Mr. & Mrs. Donald W. Ogard
 Mr. & Mrs. Brent W. Olsen
 Mrs. Josephine R. Olsen
 Mr. & Mrs. Arden J. Olson
 Mr. & Mrs. James M. Olson
 Mr. & Mrs. Martin Olson
 Mr. & Mrs. Paul D. Olson
 Mr. & Mrs. Ralph E. Olson
 Mr. & Mrs. Charles C.R. Park
 Mr. & Mrs. Clyde W. Parker
 Mrs. Dolores Paul
 Mr. & Mrs. Philip Paulsrude
 Dr. & Mrs. Svend E. Pedersen
 Mr. & Mrs. Arne K. Pederson

Dr. & Mrs. Eugene E. Perry
 Mr. & Mrs. James W. Petersen
 Dr. & Mrs. L. Dana Petersen
 Mr. James L. Peterson & Ms. Jerry Hagedorn
 Mr. & Mrs. Laurence A. Peterson
 Mr. & Mrs. Leo H. Peterson
 Dr. & Mrs. Walter E. Pilgrim
 Mr. & Mrs. R. S. Poplin
 Mr. & Mrs. E. Barry Post
 Mr. & Mrs. Larry C. Poulsen
 Mr. & Mrs. Kenneth James Quinn
 Mr. & Mrs. Carl A. Ramstad
 Mr. Ulf & Dr. Janet Rasmussen
 Mr. John E. Rathbun
 Mr. & Mrs. Paul L. Reeder
 Mr. & Mrs. Robert A. Reiber
 Dr. & Mrs. Paul M. Reigstad
 Mr. & Mrs. Mark W. Reiner
 Rev. & Mrs. Robert H. Reitz
 Mrs. Marlene J. Reller
 Mrs. Ruth M. Rickert
 Mrs. Cheryl L. Ries
 Miss Deborah M. Robbins
 Mr. & Mrs. Edward D. Robbins
 Dr. & Mrs. Donald D. Roberts
 Mr. & Mrs. Dwight D. Robinson
 Rev. & Mrs. Richard A. Rodning
 Rev. & Mrs. Edward D. Roe
 Rev. & Mrs. Barry G. Rogge
 Rev. & Mrs. O.R. Rolander
 Mr. & Mrs. Laurence W. Romo
 Mr. & Mrs. George A. Ronning
 Dr. Moshe Rosenfeld & Ms. Susan M. Kaetz
 Rev. & Mrs. Richard W. Rouse
 Mr. & Mrs. Frederic H. Row
 Mrs. Cynthia Rumann
 Mrs. Marian L. Ruud
 Mrs. Elizabeth Satre
 Mr. & Mrs. William W. Saxton
 Rev. & Mrs. Donald G. Schneuker
 Mr. & Mrs. Frederick G. Schoch
 Dr. Virginia M. Scholl
 Mr. & Mrs. W.F. Schroeder
 Capt & Mrs. Robert W. Schumitz
 Mr. & Mrs. Roy P. Seale
 Mr. & Mrs. Keith Seavy
 Mrs. Agnes M. Shafland
 Mr. & Mrs. Harold R. Sherry
 Mr. & Mrs. Timothy Sherry
 Mr. & Mrs. Robert R. Shore
 Mr. & Mrs. Chris D. Shultz
 Mr. & Mrs. Mike Shupe

LTC. & Mrs. Merlin C. Simpson Jr.
 Mr. Cory S. Smith
 Mr. Peter Smith
 Dr. & Mrs. Paul B. Smith Jr.
 Mr. & Mrs. Harry Stakkestad
 Mrs. Daisy M. Stallworth
 Dr. & Mrs. John A. Stevens
 Mr. & Mrs. Lester Stolte
 Mr. David H. Storkson
 Mr. & Mrs. Stephen R. Stout
 Mr. Davis R. Strandemo
 Mr. & Mrs. E. Robert Stuhlmiller
 Mr. & Mrs. John C. Stuhlmiller
 Mr. Edward Sunde
 Mr. & Mrs. Terry L. Sverdsten
 Mr. & Mrs. Byron L. Swanson
 Mr. & Mrs. Donald B. Swanson
 Rev. & Mrs. Paul R. Swanson
 Mr. & Mrs. Richard H. Swope
 Mr. & Mrs. David W. Templin
 Mr. & Mrs. Antone Thompson
 Mrs. Margaret Thompson
 Mr. & Mrs. Donald L. Thoreson
 Mr. Norman K. Thorpe & Ms. Ann Hyunki
 Mrs. G. Elaine Thurston
 Mr. & Mrs. Robert M. Torrens
 Dr. & Mrs. Glenn C. Tripp
 Ms. Kirsten J.L. Trost
 Dr. & Mrs. Charles Tschopp
 Mr. Michael L. Turco
 Mr. & Mrs. Gordon L. Turcott
 Mr. Ronald F. Turley
 Mr. & Mrs. Thomas Tye
 Dr. & Mrs. Gary Van Heuvelen
 Mr. & Mrs. Gaylon Vanderyacht
 Mr. & Mrs. Leo Vilstrup
 Mr. Stephen L.F. Vitalich

Ms. Nancy Thiel Voogd
 Mr. & Mrs. James D. Wagoner
 Mr. Thomas H. Wake
 Mr. & Mrs. Michael Wall
 Dr. & Mrs. Clarence P. Walters
 Mr. & Mrs. Steven C. Ward
 Mr. Ross H. Warner
 Mr. & Mrs. Neil L. Waters
 Mr. & Mrs. Larry D. Weber
 Mr. & Mrs. Burton E. Wells
 Dr. & Mrs. Leslie D. Wells
 Rev. Martin D. Wells & Rev. Susan R. Briehl
 Mr. & Mrs. Douglas Wick
 Rev. & Mrs. Norman G. Wick
 Dr. & Mrs. Philip E. Wigen
 Rev. & Mrs. Dean J. Wigstrom
 Mr. & Mrs. David Williams
 Mrs. Helen Willis
 Mr. George S. Wilson
 Mr. & Mrs. Scott B. Wilson
 Mr. & Mrs. George Winn
 Rev. & Mrs. Mark E. Woldseth
 Ms. Patricia B. Wolford
 Ms. Bonnie Yates
 Mr. & Mrs. Donald A. Yoder
 Ms. Kristine M. Young
 Mr. & Mrs. Douglas Zirker
 Mrs. Marie R. Zobrist



"As a freshman at PLU I've noticed that studying and learning make up only part of the fun in college. Living and growing among your peers rounds out the experience. Be prepared for this unpredictable, enlightening, irresistible, and emotional trip. Get ready for the ride of your life!"

Matthew Lee, '94
 Honolulu, HI

Major Donor Churches continued from page 19 . . .

\$5,000-\$14,999

Anacortes Lutheran, Anacortes, WA
 Bethesda Lutheran, Eugene, OR
 Bethlehem Lutheran, Tacoma, WA
 Central Lutheran, Eugene, OR
 Christ Lutheran, Odessa, WA
 Christ Lutheran, Spokane, WA
 Christ Lutheran, Tacoma, WA
 Christ the King Lutheran, Milton-Freewater, OR
 Fairbanks Lutheran, Fairbanks, AK
 Faith Lutheran, Seattle, WA
 First Lutheran, Poulsbo, WA
 Gethsemane Lutheran, Portland, OR
 Glendale Lutheran, Seattle, WA
 Grace Lutheran, Des Moines, WA

Grace Lutheran Church, Wenatchee, WA
 Holy Trinity Lutheran, Ephrata, WA
 Mt. View Lutheran, Puyallup, WA
 Our Savior's Lutheran, Bremerton, WA
 Our Savior's Lutheran, Everett, WA
 Peninsula Lutheran, Gig Harbor, WA
 Phinney Ridge Lutheran, Seattle, WA
 Prince of Peace Lutheran, Seattle, WA
 St. Andrew Lutheran, Vancouver, WA
 St. Luke Lutheran, Portland, OR
 St. Matthew Lutheran, Beaverton, OR
 St. Paul's of Shorewood Lutheran, Seattle, WA

Trinity Lutheran, Enumclaw, WA
 Trinity Lutheran, Pullman, WA
 Trinity Lutheran, Tacoma, WA
 Trinity Lutheran, Vancouver, WA
 Zion Lutheran, Kent, WA
 Zion Lutheran, Oregon City, OR
 Zion Lutheran, Spokane, WA

Thank You!



Office of Development and University Relations

PACIFIC LUTHERAN UNIVERSITY

Tacoma, Washington 98447