



# Pacific Lutheran College

VOL. 22

November 16, 1944

No. 4

## GYM DRIVE STARTS MONDAY

The drive to raise \$175,000 among the people of Tacoma will be officially under way next Monday after a kickoff banquet at the Winthrop Hotel. Coach Olson is heading the active campaign and John S. Baker, prominent business man of Tacoma, will act as honorary chairman of the drive. Isabel Harstad, secretary to the president, is operating an office in the Rust Building during the campaign and will handle all the clerical work.

Cliff Olson, now personnel director of the Todd-Pacific Shipyards, has served as director of athletics here since 1929 with a leave of absence during the year '42-'43. During his years of service he built up teams that gained national reputation which reflected credit upon the Tacoma area as the home of the "Leaping Lutes." Not only did Olson produce great football teams but he turned out several champion basketball squads during the same interim.

In accepting the honorary chairmanship of the drive Mr. Baker stated that his interest in the program of PLC extended back to those years when our fellows, handicapped by meager facilities for carrying on an athletic program, nevertheless stepped out and gained national recognition as champions.

At no time during the years when the Lutes had top ratings in the Washington intercollegiate conference basketball did they have access to a gym other than that at the Parkland Junior High. And only in the final season of their great football campaigns did Lute gridirers have any practice field except the gravel patch behind the school.

## Alcorn Replaces Elson

Dr. J. A. Elson, who came to PLC this fall to head the Biology Department, left Tuesday, November 7, for California, where he and Mrs. Elson will spend the winter. Dr. Elson recently tendered his resignation as biology professor because of ill health.

For the remainder of the school term, Dr. Gordon D. Alcorn, from the University of Washington, will instruct the biology classes. Dr. Alcorn is already known on the campus, having substituted for Dr. Elson earlier this term.

## Debate Squad Started

The PLC forensic squad will hold its first debate of the year Tuesday evening, November 28, in the reception room. The topic to be contended is the national collegiate question concerning compulsory arbitration of industrial disputes. Following the debate between two teams composed of three students each there will be an informal discussion and coffee hour.

The debate class of nine members under the direction of Mrs. W. M. Johnson has been formed to study the technique of debating and to participate in practice debates and intercollegiate tournaments. The debaters are Ruth Johnson, Margaret Ellis, Beryl Bergan, Beverly Billings, Elaine Smith, Marion Knutson, Virgil Savage, Joe Euschert, and Charles Bowman.

## GPs to Invade PLC

DPK-ites are planning to entertain the Army (at least a part of it) this Saturday evening at 8:00 p. m. when coeds and their guests, servicemen from the 42nd Engineers at Fort Lewis, will gather in the gym for a "soldier party."

Starting things off with a bang, Joan Satern and Fern Erickson, with the help of their recreation committee, will put both dormites and guests through their paces. After "tearing the gym to pieces" the party will move to the recreation room in Old Main, which will be made festive for the occasion by Decorations Chairman Vedd Huseboe and her committee. Program Chairman Agnes Rodeker and her assistants will furnish vocal and instrumental music and other entertainment.

To complete the evening, Refreshments Provider Anna Anderson and her cohorts will supply provisions for the "pause that refreshes." After the fun is over, Gerry Olson and her helpers will take over as the clean-up committee.

## STAFF CHOSEN FOR SAGA

Work has begun on the Saga. At least Bob Larson, business manager, and Ruth Jensen, assistant business manager, so declare. Their first important job was to clean out the Saga room. (We had to watch them or they would have put the overflow into the M.M. office—that's where it came from originally.)

So far the staff includes Anna Anderson, assistant editor; Grace Elaine Gulhaugen, advertising manager; Lois Tollfeldt, circulation manager, and Nora Kjesbu, senior editor.

## Larson Shows 'em How

"Hey, that ice is wet! "How do you ever stand up on these things?"

Falling and sprawling, slipping and tripping, gliding and sliding were the order of things when the D.R.G.'s held the ice skating party at the Lakewood Ice Arena, Friday evening, Nov. 10.

Prizes were given for the funniest and for the most graceful skaters. As the funniest skaters, Lois Tollfeldt and Bob Larson presented "How Not to Skate in Ten Hard Lessons." Shirley Morgan skated around giving everyone bites of her peppermint super-size sucker which she won as the most graceful skater.

## THROUGH THE DAY WITH A COED

"Oh, those lights! Why do they have to be turned on at 6:30 every morning? Can't a person even sleep around here? Ho! Hum! Guess I'll just turn over and rest an extra five minutes, just an extra-five—minuteszzzzzzzzzzzz.

CRASH! THUMP! BANG! "Gee Whiz! I thought it was 6:30, not 7:30. What'll I wear, what'll I wear? My pink dress? No, it looks like it might be cold today. My grey skirt and white blouse? No, I forgot to hang them up last night, and they're all messed up. I guess I'll have to get out the old plaid skirt again, my one standby. It seems to be the only thing that doesn't wrinkle when it hangs in the closet.

"Now what do you think about this?" asks the professor. "Does the end justify the means in this story?" A faint answer comes forth from the back of the room.

Am I ever getting hungry. Sure wish this class would end.

"Is this your opinion too, Miss Jon-

## Dormitory Auxiliary No. 2 Sponsors Opera Tomorrow Night Former Student To Be Director

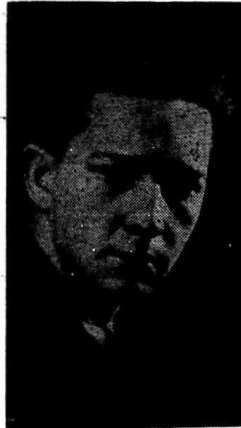

**EUGENE LINDEN**  
former PLC-ite, will direct "The Barber of Seville" here Friday

## ANITA ROTH GIVEN LITERARY AWARD

Anita Roth, freshman and Mooring Mast reporter, is the winner of a literary prize recently offered by the Lutheran Herald. The following letter, received by Anita, tells the tale.

"We wish to congratulate you for your success in winning a prize in our Christmas story contest. We were unable to decide between your story, "Davy's Picture", and a story by Miss Jean Strom from St. Olaf and so we have divided the money allotted for first and second prizes evenly between you." The letter was signed by the Managing Editor of the Lutheran Herald.

Anita's story will appear in the Christmas issue of the Lutheran Herald.

"The Barber of Seville," produced by the Lyric Theater, Seattle, will be presented in the Parkland School Auditorium tomorrow evening. The director is Eugene Linden, conductor of the Tacoma Philharmonic. Mr. Linden, who attended PLC in 1940-41, has made a sparkling new English translation of this Rossini composition.

Paul Elmer who will appear as the swashbuckling barber, sang the title role in "The Marriage of Figaro" last year. Paul is a brother of Rudy Elmer, PLC '39 and summer of '44, who was active in musical organizations on the campus, and a member of the Tacoma Sibellians during his attendance here.

Penka Lamar, Bulgarian coloratura, will sing the leading role of Rosina. Marjory Myers will be heard as Berta and Ralph Miller as Count Almaviva. Others in the cast include Fletcher Tweed, Cyrus Brewer, and Rudy Elmer.

"The Barber of Seville" is a comic opera in two acts. It takes place in the 17th century in Seville.

The opera opens as Count Almaviva, who has fallen in love with Rosina, the ward of Dr. Bartholo, is serenading her at dawn beneath her balcony and seeking an opportunity to meet her. This is difficult because Bartholo guards her carefully, as he is anxious to marry her for her fortune himself. The music master, Basilio, is also motivated by similar ideals. Figaro, the town barber, approaches and helps the Count to lay plans to meet Rosina.

In the second scene, the Count succeeds in gaining entrance by using the disguise of an intoxicated soldier and gives Rosina a letter.

Act Two takes place in the music room in Bartholo's house. The Count appears as a music teacher, announcing that Basilio is ill and has sent him in his stead to give a lesson to Rosina. At this time Figaro insists upon shaving Bartholo, and as he does so, Rosina and the Count plan an elopement. Various difficulties arise, among them the real music teacher, who suddenly arrives. After much action, "love conquers all" and everybody is satisfied.

This opera is being sponsored by Dormitory Auxiliary No. 2 of Pacific Lutheran College, which also sponsored last year's Lyric Theater production.

Tickets are on sale at Fraser's, Ted Brown's, Almvig's, and Parkland Light and Water. The price is \$1.50 for adults and \$1.00 for outside students and children. The student body purchased fifty tickets to be used in the Lyceum series, and PLC students can get their tickets for an additional quarter from Inga Johnson.

## Coming Events

Friday, November 17—The Barber of Seville, 8:15 p. m. at Parkland School Auditorium.

Saturday, November 18—DPK Soldier Party, 8:00 p. m. in college gym.

Tuesday, November 21—DPK Thanksgiving banquet.

Wednesday, November 22, to Sunday, November 26—Thanksgiving vacation.

Friday, December 8—2nd Lyceum Concert. Louis Kaufman, violinist.

Ho, hum—another day.

# The Mooring Mast

Published every two weeks during the school year by students of Pacific Lutheran College.  
 Office: Room 130 Telephone: Granite 8611  
 Subscription price—\$1.00 per Year  
 Entered as second class matter, October 2, 1935, at the Post Office at Parkland, Washington, under the Act of March 3, 1879.

## EDITORIAL STAFF

**CO-EDITORS** ANITA STUEN, ALICE BRUDEE  
**Associate Editor** Theodore Reitz  
**Sports Reporter** Walt Kunschak  
**Reporters:** Virginia Levick, Daphne Hellman, Helen Anderson, Ardy's Bredvold, Telma Metzger, Beryl Bergan, Anita Roth, Ruth Johnson, Louise Tollfeldt.  
**Adviser** Mrs Ruth Franck

## BUSINESS STAFF

**BUSINESS MANAGER** DEBOTHY NIEMAN  
**Assistant Manager** Marian Butler  
**Business Secretary** Inga Johnson  
**Advertising Manager** Corinne Erickson  
**Circulation** Cecelia Gardin  
**Servicemen's Circulation** Annabelle Birnstedl  
**Exchange** Grace Birkestol  
**Solicitors:** Margie Carlson, Grace Gulhaugen, Ruumohr Gulhaugen, Jocelyn Lynn, Ruth Bjerkan, and Sylvia Blomlie  
**Adviser** O. J. Stuen

# FROM THE PEN-POINT . . . . .



As Thanksgiving approaches, let us look back to our Puritan ancestors and recapture the purpose of this festive day.

After a cold winter marked by scanty provisions, these staunch Pilgrim forefathers, with the help of the Indians, planted, and in harvest time reaped, a goodly supply of corn. That fall, Governor Bradford began plans for a special time of worship to express gratitude to a kind and bountiful Providence. This he called "Thanksgiving Day."

On the appointed day, each Pilgrim brought his share of Indian meal to eat with wild fowl and deer from the forests, outting the stress, not on the turkey, but

Tomorrow night the Lyric Theater is again coming to Parkland. This is a great privilege and opportunity for us. Those who went to last year's performance were delighted and expressed the desire to have more of the same. Well, here it is, and we hope many of you are going. It has some local talent in it; Rudy Elmer, who received his B.A. from the Education department, is a member of the cast. His brother, Paul, sings the title role.

Dig deep in your pocket and extract the price of a ticket. If you are among the first fifty, you can get your ticket for \$.25 (Lyceum privilege rates) from Inga Johnson.

We are always trying to make the alumni proud of PLC. This week, as always, we are proud of the alumni in general and of one Lois Ludwig, '44 in particular. Lois gave a set of pottery dishes to the dormitory girls for their fudge kitchen. She carried the dishes to Parkland in her suitcase from Issaquah where she is teaching the third grade.

Last Saturday evening at the Student Leader Meeting, the Mooring Mast was

on the goodness of God.

We are again approaching that time which has been set apart as a day of Thanksgiving. Once more we find a troubled world, and this time a multitude of hungry people with whom we wish we could share our daily bread.

While the dark, hard struggle that has marred our festive spirit for so long is not over, we are thankful that the light seems to be breaking at last. And we hold the fervent hope that, come this day next year, there will be no foxholes, no beach heads, no unfinished business "over there." We pray that our loved ones may again join the family gathering.

As we sit down to loaded tables in our comfortable homes, let us not forget for a moment the purpose of Thanksgiving, and the great responsibility that a bountiful Providence has placed upon us.

"O, give thanks unto the Lord for He is good; for His mercy endureth forever."—Ps 136:1.

thoroughly raked over the coals. The main objection was the absence of "humor" in our column. We agree heartily with this beef, but we also ask you, why don't you take your pencils in hand and do something about it? In order to give you an opportunity we are placing a box for humorous and other contributions outside the M.M. office, and we will gladly print whatever seems usable. We enjoy humor as much as the rest of you do, and hereby cordially invite you to sit down and be funny!

And yet another test week has been lived through!

Last week brought out the housekeeper in each of us. Those orderly persons who have all their knowledge stored in the right shelves had no trouble at all. Those who dusted their brain cells, and found the moths had ruined everything, could be seen doing the well-known "craming." The rest of us wandered around in a daze, utterly confused, bewildered and "all wet" (due partly to considerable precipitation last week).

This week's census shows no lives lost, and thus we start on the next quarter of our school existence with renewed vigor (we hope) and an honest intent to do better.

# With the —★ Lutes in Service

During the past two weeks many of our former students now in the armed forces have had an opportunity to pay brief visits to our campus.

Probably the biggest change in temperature was experienced by Frank Pavia, '44, in the infantry, just up from the sunny South. Frank is on his first furlough and is visiting his parents and friends in his home town, Tacoma. Here is his newest address: Frank J. Pavia, Co. A, 33rd Batt, 6 Reg, Fort McClellan, Alabama.

Juniors and Seniors were especially happy to see Hal Bruun, student body president two years ago, who paid us a short call on November 4. S. Z. C. Bruun is now reached at the following address: 128th NCB (Pontoon), Co. C-15, P.O., San Francisco.

Ted Iufer, PLC's 182 lb. football end in 1942, had the opportunity to return to his alma mater for a day last week. Address: Ens. T. A. Iufer, USNA TB, Camp 4, Fort Pierce, Fla.

While waiting to be sent out from Bremerton Ray Deetz, '41, was on the campus numerous times during the past weeks.

Ed Bergsagel, '44, recently transferred to the medical corps and stationed at Ft. Lewis was sent to a new location a week ago Monday.

Jerry Enge, '44, has been transferred to Memphis, Tennessee. Address: Jerrol Rolf Enge, S. 2/C, A.O.M. School, N.A.T.T. Cen., Memphis, Tennessee.

Bill Ramstad, '42, son of Professor Ramstad, is now stationed "way beyond the hills of Idaho" at Mountain Home. Mail will reach him at the following address: Lt. Bill Ramstad, General Delivery, Mountain Home, Idaho.

Les Whitehead, ex '43, is driving a supply truck in the U. S. Army. Precarious health made it necessary for him to leave a special school which he was attending. Address: Pvt. Leslie H. Whitehead, 19112802 Enl. Sec. SCU, 1976, Torney Gen. Hospital, Palm Springs, Calif.

Waiting to be sent from the "out going unit" at Farragut is Stanley S. Whitehead, '42. His present address is Stanley S. Whitehead, S. 2/C, Brks 11F, Camp Scott, O. G. U. USNTC, Farragut, Idaho.

Laura M. Hauge, '36, and Robert C. Hauge, ex '43, both have new addresses. Cpl. Laura M. Hauge, A909684, WAC Det. APO 11080, c/o Postmaster, San Francisco, Calif. Pfc. Robert C. Hauge, 39209245, 116th Inf., APO 29, c/o Postmaster, New York, New York.

Rudolph Clarence Lund, ex '42, is now a navy mail clerk in Pennsylvania. Address: Rudolph Clarence Lund, S. 2/C, Receiving Ship Navy Yd., Philadelphia, Penn.

Another new address in the files is that of "Eddy" Moline, ex '39. Address: Sgt. E. A. Moline, 39200194, Bty. A—659—F. A., Ft. Jackson, South Carolina.

With another eight months of study at the Harvard Graduate School of Business ahead of them, Norm Holm, ex '42, and Evan Carlson, ex '43, former M. M. reporters, write that they would like to hear from Pacific Lutheran. Addresses are Ensign Norman Holm, Mellon D-11 Soldiers Field, Harvard University, Boston 63, Mass., and Ensign Evan Carlson, Chase E-11, Soldiers Field, Harvard University, Boston 63, Mass.

The Rev. and Mrs. N. B. Thorpe are planning to make a trip to California to see their sons Burt, ex '43, and Jerrold, '44, who are both stationed in that state at different camps waiting to be shipped out. Addresses: Ensign Burton D. Thorpe, USS LSM 126, c/o Fleet Post Office, San Francisco, Calif., and Jerrold Thorpe, S. 2/C, 3870234, c/o Receiving Bks., Shoemaker, Calif.

# Alumni

Last week end was an impromptu "homecoming" for a group of last year's graduates, most of whom are now teachers. Those who visited the school were Rhoda Lee, who is teaching at Everett, Lois Ludwig, at Issaquah, Virginia Michelson, at Spanaway, Virginia Seabury, at Clover Creek, and Catherine Morrow, who is taking a librarian course at the University of Washington.

Helen Youngren, '42, paid a short visit to the campus on Saturday, November 4. She is now in nurses training at a Seattle hospital.

Ardis Jean Riegler, '43, was married to Ensign Robert F. Lemons, August 13, 1944 in Charlottesville, Va.

New leader for the evening school community recreation center at the Gault junior high school in Tacoma is Bertrum O. Myhre, '36. While attending PLC Myhre was a member of the track, tennis and baseball teams, and during his last year was president of the A.S.B.

Last week Harold Gray, ex '44, teacher of mathematics, social science and history at Clover Park High School, was elected by the board of directors of District 400 to the principalship of the Clover Park Junior High School. Mr. Gray finished the normal course here in 1931 and taught at the Midland School before entering the Clover Park system. It was not until this spring that he obtained his B. A.

# Chapel Quotes

"Some people permit time to crowd out eternity."—Dr. J. C. K. FRETZ, N.L.C.A., Minneapolis, Minn.

"The Gospel makes us more than conquerors."

"Nothing is as uncertain as life, and nothing is as certain as death."—Dr. J. P. Pfeuffer.

"Our own lives must be transformed to the power of the living word. Once our lives are transformed the world can look upon us and see that the fruits of life have been fulfilled."

"In order to establish a place in eternity, we must establish it here on earth."—Cameron Hoff, Chaplain, U. S. Marine Corps

"Unless we, as Americans, jealously guard our rights and privileges, unless we overcome our indifference to the things which are of God, we will be headed towards the same thing which the German people have experienced.—Mr. Walter Damrau, Sr., College of Liberal Arts.

**ANDERSON GROCERY**  
 Parkland, Wash. GR. 8600  
**SCHOOL SUPPLIES AND HOME REMEDIES**

**COLLEGE HAIRCUTS**  
**PARKLAND BARBER**  
 C. R. MARSH

**BERGLAND HARDWARE CO.**  
 6048 PACIFIC  
 GR. 8780

When you want office supplies  
**C. FRED CHRISTENSEN**  
 STATIONER  
 (Rosenburg)  
 913 Pacific Ave. BR. 4629

## LYNX RESERVES DEFEAT LUTES

In a hard fought football game played at Lincoln on October 29 the Lincoln reserves defeated an outmaimed, but not outfought PLC eleven by a score of 18 to 7.

The contest was much closer than the score would indicate. Hard, clean play was featured throughout the game.

The largest flourish of scoring came in the second period. The Lutes drew first blood. The scoring play that culminated a Lute drive from midfield was a ten-yard sprint around left end by lefthalf Gerhard Rosin. Earl Nordeng carried the ball over on a quarterback sneak to add the extra point. The Lutes threatened several times to score again but lacked the necessary punch to strike pay dirt.

Lincoln scored two of its touchdowns in the second quarter. Both scores were made on forward pass plays that came as final plays of long sustained drives downfield. Conversion attempts after both scores failed. This made the halftime score read 12 to 7 in favor of Lincoln.

The third quarter found both teams threatening but neither able to score.

Lincoln's final tally came in the closing minutes of play when a Lincoln back scampered some forty-odd yards around end to score standing. The conversion attempt again failed.

The Lutes showed a spotty defense at times, due to their lack of getting enough bodily-contact drill sessions. The squad numbers only twelve men.

Although their spirit was never beaten, physically the Lutes were a taped up, cut up, bruised, battered, but happy bunch of boys.

That's the old fire feilias! PLC is proud of you!

### Jetland & Palagruti

928 Pacific Avenue  
Tacoma 2, Washington

### DINNERS & STEAKS FOUNTAIN SERVICE

### BLUE RUSTIC

Mountain Highway

### Lundberg Drug

11830 PACIFIC AVE.  
PHONE GR. 8519

### Fine Art Studios

DISTINCTIVE  
PORTRAITS

### Have Your Gift

Photos for  
**CHRISTMAS**  
Taken Now

Studio Hours - 10 a. m.-9 p. m.

Phone MAin 5051  
1113 Pacific Avenue

## Frosh Diary

Nov. 8--Diary, do you know it's exactly 1:30 A. M.! I'll be needing props to hold my eyelids up--and did you notice the lovely sulcauses under my eyes? Studied Comp for three hours. Don't mention clauses--no, not even Santa!

Nov. 9--Oh Diary--had that exam today! My only regret is that I had only one paper to give to my Comp (teacher). I am appositive if I see another predicament complement, I'll go crazy. Guess I'm just an idiom!

Nov. 10--Diary Dear--I went ice skating this evening. Just think, perhaps your owner is a budding Sonja Henie. I stood up almost as much as I sat down. Bed sure will seem good--Glad this is Friday night. Just think--no more clauses no more phrases--no more students' class-time dazes--for two whole days!!

## Lute Lassies IN ACTION

By Daphne Hellman

If a body meet a body, in a P. E. class--The "order of the day" has been rhythmic. The girls seem to have fun, too. Virginia reeling and polkaing up and down the gym floor (which is, by the way, a master piece since the fellows refinished it.) It may be somewhat better "down below" now too, because the thumping comes in rhythm rather than in the bumps and jolts of volley ball.

### FRANWELL'S OR FOUNTAIN EATURES

722 Brdwy

### PIPER FUNERAL HOME

5456 SO. PUGET SOUND  
GAR. 5438

### QUALITY KNITTING CO.

894 COMMERCE

### RAYMOND ELECTRIC CO.

813 PACIFIC AVE.  
BRdwy 1712

### FLOWERS FOR THANKSGIVING

### Anders Florist

255 So. 11th

### SELDEN'S

First in Floor Coverings  
OCCASIONAL FURNITURE  
LINOLEUM - RUGS  
SHADES - BEDDING  
DRAPERIES

## PK Story Corrected

Two of the PK's at PLC were unintentionally omitted from the article. "P. K.'s, not K. P.'s Keep PLC Running." in the last issue of the *Mooring Mast*. So, here they are:

Ruth Pflueger, freshman in the College of Education until September, was from Seattle, but now her home is Odessa, Wash., even if she hasn't been there yet. Sports is this future P. E. instructor's hobby. Her father, the Rev. E. R. Pflueger, is pastor of Christ's Lutheran Church, Odessa.

Hjordis Rogen, junior in the College of Education, is from Woodburn, Oregon. Her singing of the alto solo in the Choir's rendition of "Beautiful Savior" is known to everyone. "Jert" sings in the sextette, and on any Sunday morning she can be seen directing the Messiah Lutheran Church's choir in Tacoma. Her father, the Rev. H. Rogen, has passed away, but her older brother, Alvin, who attended PLC, 1936-37, is now a minister at Madison, Minn.

### WHO'S WHO

Seldom serious  
Irrepressible  
Sleep walker

Game for anything  
Amazon type  
Revels in good food  
Delicate air  
Les, her "one and only."  
Individualistic  
Naughty but nice.

### Books for Christmas

SHARMAN BOOKSTORE  
934 Pacific Avenue  
Open Evenings till 9 p. m.

### TRICKS - JOKES - MAGIC

Costumes - Tuxedos - Serpentes

### Neal E. Thorsen

926 1/2 Broadway MAin 4861

### Peerless Grill

Noted for their Efficiency  
Prompt Service, and Fine Food

915 Commerce MA. 9702

### McNess Products

EXTRACTS, SPICES AND  
HOUSEHOLD PRODUCTS

L. OVERLAND GR. 8720

### BUCKLEY-KING

FUNERAL SERVICE  
104 TACOMA AVE.  
BDWY. 2166

## Kampus Komblings

On a camping trip the other week-end LOUISE TOLLFELDT and her mount parted company at a crucial moment.

"I didn't know the horse was a high jumper," Louise explained later. "When it went up and over the fence, I went over and down. After this I'll either carry a parachute or walk."

Last Thursday the 3rd floor of the dorm was a mass of mattresses, pillows, and blankets--and it wasn't spring house-cleaning, either. NORMA ELLEFSON and RUTH JOHNSON exchanged rooms with one another. Ruth is now rooming with DONNA BETTY JOHNSON and Norma's toothbrush will hang beside that of JACKIE VERTREES.

"DORM GIRLS! LOSE THOSE UNSIGHTLY EXTRA POUNDS IN NANCY FANT'S REDUCING CLASS EACH EVENING ON 3RD FLOOR OF OLD MAIN! GUARANTEED RESULTS IN THIS NEW EASY METHOD OF REDUCING WITH MUSIC." Unpaid ad.

All this came about, it seems, when NANCY FANT received an exercise record in the mail last week. Now the dorm girls with a flair for streamlining, bend and stretch each night from 10:00 till 10:15 to the tune of that rhythmic reducing record.

MARILYN VANDERPLUTE and JANET HAUGE, day students, come safely through the fog each morning with their "Pea-Jackets" buttoned up tight. And by the way, dear reader, these coats are the real McCoy!!

AND REMEMBER, YOU COLLEGE CUTIES, BEWARE OF THAT YELLOW CAR!!

### Victor's Market

GROCERIES • MEATS •  
COLD STORAGE LOCKERS

BROOKDALE GR. 8538

### C. O. Lynn Co.

MORTUARY

717 TACOMA AVE. Phone MAIN 7745



### BROADWAY MOTOR CO.

Specialized Auto Repairing  
Standardized Prices

714 Broadway BR. 3862

### SEARS, ROEBUCK AND CO.

Broadway at 13th

A TOAST TO  
HOLIDAY HEALTH  
... HOMOGENIZED

### MEDOSWEET KREAMILK

**CLUB NOTES**

**NOON DEVOTIONS**

"I Met the Savior Face to Face" was the title of the vocal solo sung by Jo Lynne at Noon Devotions, Thursday, November 9. Nora Kjesbu gave the scripture reading and prayer.

A inspirational led by President Gerry Olson formed the program for the preceding meeting on November 2.

**MISSION SOCIETY**

"Home Missions" was the theme of a discussion led by Dorothea Ofstedal at Mission Society Wednesday, November 1. The program included the following numbers: "A Moment in the Morning," a poem read by Telma Metzger; vocal solo, "Lost in the Night," by Vedis Huseboe; Reading entitled "The Man That Died For Me," presented by Ruth Bjerkan; A trio composed of Norene Skilbred, Grace Elaine and Rumohr Gulhaugen singing "Thy Word, Oh Lord"; and a poem "Beacon Lights" given by Leta Metzger.

**D.P.K.**

The Reverend A. R. Kettner, pastor of Luther Memorial Church in Tacoma, will be guest speaker at the D.P.K. Thanksgiving banquet Tuesday, November 21, in the dining room. Acting as Master of Ceremonies will be Dean of Men Nelson. Ariene Cordes leads the decorating committee and Agnes Roleder is in charge of the program for the dinner.

**L.S.A.**

The LSAA regional conference scheduled for the PLC campus Dec. 2 and 3 has been postponed. A definite date has not been set, but the meeting will be held sometime in late February.

The local LSA is planning a fellowship meeting with the Luther Club of the U. of W. This will be held on a Sunday afternoon soon after the Christmas vacation.

**L.D.R.**

During an impressive candle light ceremony this year's officers of LDR were installed at a meeting held Wednesday, October 25, at the home of Dr. and Mrs.

**DO YOU READ OR EAT YOURS?**

Three guesses as to the most inhabited spot in Parkland at 8 A. M. and 3 P. M. daily. The dorm contingent naturally has the edge on the rest of the populace, numerically as well as emotionally, as the mail is placed in the cubicles, and "Oh's" and "Ah's" and "Heck, no letters" fill the air at the new Parkland post office. The fortunate ones with mail read theirs avidly on the way back to school, while those who haven't any, stop off at "Andy's" for a coke to drown their sorrows.

The student with "eating mail" is undoubtedly the most popular person in the dorm, and that little slip that says to call at the window for a package always causes a stir of excitement; for it could be, and sometimes is, something besides that weekly laundry from home!

**LITTLE SYMPHONY ADDS INSTRUMENTS**

Professor Malmn bought an alto clarinet for the "Little Symphony" last week. Lois Tollfeldt is going to play it.

Dorothea Ofstedal is the new flute player. "Sarge" Gulhaugen is tackling the big string bass. Loraine Purvis plays the trumpet, and Joe Heuchert has started with the bass horn. Last Tuesday the orchestra presented the chapel program by playing three selections.

S. C. Eastvold, Mrs. J. P. Pflueger, advisor of the group, presided at the ceremony.

For the benefit of the new members Ruth Jensen explained the goals and ideals of the LDR. Gerry Olson and Helen Lund were elected delegates to the District LDR Convention to be held in Tacoma Nov. 12.

Mrs. Pflueger led in scripture reading, and several hymns were sung by the group. Gerry Olson, accompanied by Rumohr Gulhaugen, sang a solo.

Hostesses for the occasion were Mrs. S. C. Eastvold, Mrs. J. P. Pflueger, Mrs. J. Enge, and Mrs. K. A. Holstad.

**AMONG THE FRESHMEN**

Gordon Gano, who made overnight fame in his portrayal of grandma in the immortal "Little Walt Riding Hood," has been combing the campus for candid clicks. By this time he has undoubtedly built up a booming business in blackmail. No fair! He's bigger than the rest of us!

Leta Metzger almost met herself coming back last Friday afternoon. She attended morning classes here, took a music lesson in Seattle, and was back in time for the staking party Friday evening.

The Freshman class boasts a set of twins, Louise and Lois Tollfeldt. Some say they don't look alike at all, while some are sure one is the "splitting image" of the other. Anyway, they're not coming together here. "Why should we?" asks Louise. "We've done that for the last 18 years."

Have you met "Evening Helmet"? That is the English translation, we hear, of our good Swedish friend, Afton Hjelm.

Evangeline Ahrendt, although only 17, is beginning her second year as vice-president of the Northwest District of Luther Leagues of the American Lutheran Church. Her home is in Ritzville, Washington, where her father is a Lutheran

pastor. Betty Lou Rieke, featured as violin soloist on PLC's radio program, September 24, comes from Cashmere, Washington. She has studied violin for several years and has joined our orchestra at PLC.

"Just cousins" patiently explain Pat and Loraine Purvis, who threaten to carry around a phonograph record to answer that eternal "Another sister set?" question.

The Fresh class has another sister team (not twins) Grace Elaine and Rumohr Gulhaugen, who hail from Astoria, Oregon. Besides being the sisters of Marty Gulhaugen, former reporter now serving in the armed forces in Italy, they have the further distinction of being the valedictorian and salutatorian, respectively, of last year's graduating class at Astoria High School.

**BROOKDALE LUMBER CO.**  
Mountain Highway  
BROOKDALE, WASH.

**RAU'S CHICKEN DINNER**  
• INN

ORCHARD HILL  
on Spanaway Bus Line

**STOP AT VERN'S**  
for Delicious Hamburgers  
Hot Dogs  
Jumbo Milkshakes  
French Fries  
at  
9th and Pacific

**Mrs. Frisbee's Bakery**  
FOR FINE BAKERY PRODUCTS  
710 So. 38th St. Phone GA 7591

**PLAID SHIRTS**  
100 per cent wool  
50 per cent wool & rayon  
All Colors  
\$7.50 and \$9.85

**Lundquist-Lilly**

**Oakes**  
APPAREL  
921 Broadway, Tacoma

SKATE AT  
**THE ROLLER BOWL**  
SOUTH TACOMA WAY

Have Your Portrait Made the  
Modern Way  
**MODERNE PORTRAIT STUDIO**

PHONE MA. 5438  
9TH and PACIFIC AVE. TACOMA

**JOHNSON & ANDERSON**  
GROCERIES - FLOUR - HAY - GRAIN - ETC.  
On the Mountain Highway Parkland, Wash.

**ANDERSON LUMBER COMPANY**  
9802 PACIFIC AVENUE  
GRanite 7311

**CARDIGAN AND SLIP OVER SWEATERS**  
JANTZEN & SHETLAND WOOL  
SPORT BLOUSES, LONG AND SHORT SLEEVES  
WOOL, LIGHT WEIGHT

**Washington Sports Shop**  
OWNED BY  
**Washington Hardware Co.**  
918 PACIFIC AVENUE

**LOW NET COST . . .**

Life insurance is issued to Lutheran Men, Women, and Children ages from birth to 65. The members of Lutheran Brotherhood own the society, and they alone receive the earnings. There are no stockholders.

**LUTHERAN BROTHERHOOD**

*Legal Reserve Life Insurance for Lutherans*

MINNEAPOLIS

Erman L. Ekern, President

MINNESOTA

Pacific Lutheran College

Clifford Olson, Agent

Parkland, Washington

**BUILD YOUR ESTATE NOW!**

**YOUR FUTURE STARTS TODAY**