

PACIFIC LUTHERAN UNIVERSITY

SUMMER & FALL

Class Schedules

◆ SUMMER SESSIONS ◆

May 30 - August 25

TERM I

May 30 - June 23

TERM II

June 26 - July 21

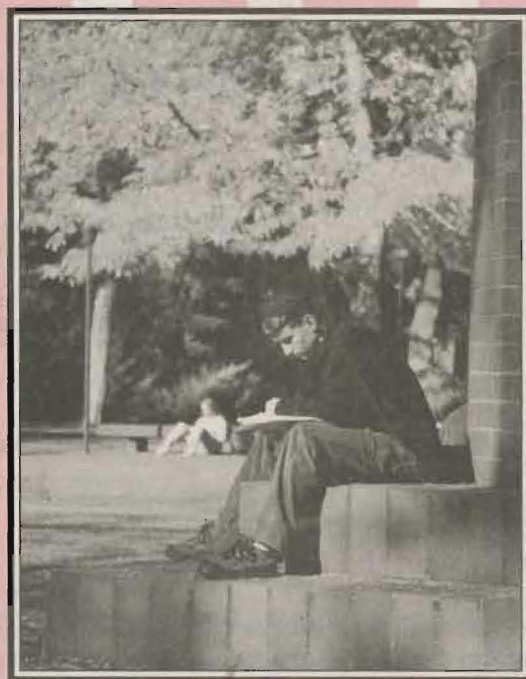

WORKSHOP WEEK

July 24 - July 28

TERM III

July 31 - August 25

◆ FALL SEMESTER ◆

September 11 - December 22



TABLE OF CONTENTS

Summer 2000 Calendar	3
Fall 2000 Calendar	4
News Flash	5
Planning to Graduate Soon?	5
Student Services Center	6
Registration Dates	6
Advance Payment and Registration Policy	7
Tuition Rates	7
Payment Information	7
Refund Policy for Withdrawal from a Course	7
Refund Policy for Withdrawal from the University for Fall 2000	8
Independent Study, Research, Thesis	8
Study Abroad Programs	8
V.A. Benefits	8
Dining Services - Summer 2000	8
Dining Services – Fall 2000	9
PLU Bookstore Hours	9
Chapel	9
FERPA Educational Privacy Statement	10
Rights and Responsibilities	10
Accreditation	10
Registering by Banner Web or Telephone	11 - 12
Special Registrations	12
Registration Worksheet	13
University-wide Course Attributes and Their Codes	14
Courses That Meet the University-Wide Requirements	14 - 17
Summer Scheduling Worksheet	18
SUMMER CLASS SCHEDULE	19 - 33
Fall Scheduling Worksheet	35
FALL CLASS SCHEDULE	36 - 69
PLU Map	71
Building Codes	71
Day Codes	71
Final Examination Schedule	72
Final Grades	72

Summer and Fall Class Schedules on the PLU Homepage

Beginning Monday, March 27th this publication will be available on PLU's Homepage, www.plu.edu. The publication will be refreshed on a regular basis to inform students of changes and cancellation of courses.

Compliance Statement

Pacific Lutheran University is committed to providing equal opportunity in education for all students without regard to a person's race, color, national origin, creed, religion, age, gender, marital status, sexual orientation, mental or physical disability, or any other status protected by law. The university community will not tolerate any discrimination, harassment, or abuse of or toward any member of the university community.

Disclaimer Statement

The information contained herein reflects an accurate picture of Pacific Lutheran University at the time of publication. However, the university reserves the right to make necessary changes in procedures, policies, calendar, curriculum, and costs.

PACIFIC LUTHERAN UNIVERSITY

SUMMER 2000 CALENDAR

(Save for future reference.)

Summer, Term I Classes Begin..... 8:00 a.m., Tuesday	May 30
Last Day to Register or Add Classes for Summer, Term I; and Last Day to Drop a Single Class with a Full Refund for Summer, Term I, Monday	June 5
Date to Start Obtaining an Instructor's Signature to Withdraw from a Term I Class (No tuition refund - W grade: \$50.00 administrative fee per transaction), Tuesday	June 6
Final Day to Withdraw from a Term I Class (No tuition refund - W grade: \$50.00 administrative fee per transaction), Tuesday	June 20
Strawberry Festival Wednesday, 11:30 a.m. – 1:00 p.m.	June 21
Summer, Term I Classes End Friday	June 23
Summer, Term II Classes Begin..... 8:00 a.m., Monday	June 26
Last Day to Register or Add Classes for Summer, Term II; and Last Day to Drop a Single Class with a Full Refund for Summer, Term II, Friday	June 30
Date to Start Obtaining an Instructor's Signature to Withdraw from a Term II Class (No tuition refund - W grade: \$50.00 administrative fee per transaction), Monday	July 3
Independence Day Holiday No classes will be held Tuesday	July 4
Final Day to Withdraw from a Term II Class (No tuition refund - W grade: \$50.00 administrative fee per transaction), Wednesday	July 19
Summer, Term II Classes End Friday	July 21
Summer, Workshop Week Classes Begin..... 8:30 a.m., Monday	July 24
Last Day to Register or Add Classes for Summer, Workshop Week; and Last Day to Drop a Single Class with a Full Refund for Summer, Workshop Week, Tuesday	July 25
Date to Start Obtaining an Instructor's Signature to Withdraw from a Workshop Week Class (No tuition refund - W grade: \$50.00 Administrative fee per transaction), Wednesday	July 26
Raspberry Festival Wednesday, 11:30 a.m. – 1:00 p.m.	July 26
Final Day to Withdraw from a Workshop Week Class (No tuition refund - W grade: \$50.00 administrative fee per transaction), Thursday	July 27
Summer, Workshop Week Classes End Friday	July 28
Summer, Term III Classes Begin..... 8:00 a.m., Monday	July 31
Last Day to Register or Add Classes for Summer, Term III; and Last Day to Drop a Single Class with a Full Refund for Summer, Term III, Friday	August 4
Date to Start Obtaining an Instructor's Signature to Withdraw from a Term III Class (No tuition refund - W grade: \$50.00 administrative fee per transaction), Monday	August 7
Peach Festival Wednesday, 11:30 a.m. – 1:00 p.m.	August 16
Final Day to Withdraw from a Term III Class (No tuition refund - W grade: \$50.00 administrative fee per transaction), Tuesday	August 22
Summer, Term III Classes End Friday	August 25

Registration deadlines apply to all independent study and internship courses as well.

Pass / Fail Forms due in Student Services Center no later than the mid-point of the course.

Summer Session final exams are held on the last day of class for each term.

Grades are due from faculty five working days after the last day of class for each term.

PACIFIC LUTHERAN UNIVERSITY

FALL 2000 CALENDAR

(Save for future reference.)

Classes Begin..... 8:00 a.m., Monday	September 11
Last Day to Register or Add <u>All</u> Classes Including Classes Beginning Mid-term; and Last Day to Drop a Single Class with a Full Refund, Friday	September 22
Date to Start Obtaining an Instructor's Signature to Withdraw from a Class (no tuition refund - W grade; \$50.00 administrative fee per transaction), Monday	September 25
Homecoming, Friday through Sunday	October 6 - 8
Incomplete grade changes due from faculty for Spring 2000 and Summer 2000	October 20
Mid-semester Break, Thursday and Friday Note: MBA students in Thursday-only and Saturday-only classes meet during this break	October 26-27
Family Weekend, Friday through Sunday	October 27-29
Last day for Bachelor's and Master's Candidates to turn in applications and for Bachelor's Candidates to turn in Academic Program Contracts for May 2001 Graduation, Wednesday	November 1
Advising Weeks for J-Term and Spring 2001	November 1-21
Mid-term Advisory Grades due from Faculty, Thursday	November 2
Last Day to File Pass/Fail Forms with the Student Services Center, Friday	November 3
J-Term and Spring 2001 Advance Registration (By Appointment)	November 8 - 21
Final Day to Withdraw from a Class, Wednesday (No tuition refund - W grade; \$50.00 administrative fee per transaction)	November 22
Thanksgiving Recess Begins....1:35 p.m., Wednesday	November 22
Thanksgiving Recess Ends.....8:00 a.m., Monday	November 27
Last Day to Submit Thesis/Research Papers to Graduate Office, Friday	December 1
December Commencement...10:30 a.m., Saturday	December 16
Finals Week, Monday through Friday	December 18-22
Semester Ends (After Last Exam), Friday	December 22
Grades Due From Faculty... 12:00 Noon, Friday	December 29

All courses must be added by Friday, September 22nd, including course that begin mid-term.
Registration deadlines apply to all independent study and internship courses as well.

*** NEWS FLASH ***

Juniors: Complete Your Reviews

- Any student with junior status (those who had completed between 60 and 90 hours at the end of fall 1999) who does not complete the junior review and submit it to the Academic Advising Office by March 17, 2000 will be blocked from registering for summer 2000 and for fall 2000 classes. Contact the Academic Advising Office (extension 8786) or the Registrar's Office (extension 7131) with any questions.

Registration Appointment Times

- Continuing students will be notified via mail of the day and time when they can register. Those who do not live on campus need to verify their local address with the Student Services Center to be certain their appointment information is mailed to the correct address.

Register via Web or Telephone Registration

- Registration for summer and fall 2000 courses begins on Wednesday, April 10, 2000 by appointment and may be done via the web or by using a touch-tone phone. Refer to page 11 of this publication for registration instructions.

Change Your PIN

- Your initial PIN (personal identification number) is your birth date. Example: The PIN for a person born June 16, 1978 is 061678. You may change your PIN at any time via the web or via telephone registration. **Protect your personal information – change your PIN!**

PLANNING TO GRADUATE SOON?

UNDERGRADUATES PLEASE NOTE THE FOLLOWING DEADLINES:

For Graduation on:

- | | | |
|-----------------|---|------------------|
| • August 2000 | Graduation Applications were due in the Registrar's Office by | March 1, 2000 |
| • December 2000 | Graduation Applications are due in the Registrar's Office by | May 1, 2000 |
| • January 2001 | Graduation Applications are due in the Registrar's Office by | May 1, 2000 |
| • May 2001 | Graduation Applications are due in the Registrar's Office by | November 1, 2000 |

NOTE: Contact your advisor regarding your major, minor and core requirements. Please make sure that your Academic Program Contract (APC) is legible and signed in the graduation clearance box by the chair of the department. Your evaluation does not begin until we receive your signed APC.

GRADUATE STUDENTS PLEASE NOTE THE FOLLOWING DEADLINES:

For Graduation in:

- | | | |
|-----------------|--|------------------|
| • August 2000 | Graduation Application due in the Registrar's Office by | March 1, 2000 |
| | Final Thesis or Research Paper due in the Graduate Office by | August 1, 2000 |
| • December 2000 | Graduation Application due in the Registrar's Office by | May 1, 2000 |
| | Final Thesis or Research Paper due in the Graduate Office by | December 1, 2000 |
| • January 2001 | Graduation Application due in the Registrar's Office by | May 1, 2000 |
| | Final Thesis or Research Paper due in the Graduate Office by | December 1, 2000 |
| • May 2001 | Graduation Application due in the Registrar's Office by | November 1, 2000 |
| | Final Thesis or Research Paper due in the Graduate Office by | May 1, 2001 |

NOTE: Please be sure to finalize your thesis/research paper with committee members prior to submission.

THE STUDENT SERVICES CENTER

The Center is located in Hauge Administration Building, Room 102. The Center provides enrollment services for classes, financial aid services, payment options, and veteran's assistance. The Center features an Express Window to facilitate quick service for students requesting copies of schedules, unofficial/official transcripts, changes of address, or for students submitting paperwork for the Financial Aid or Registrar's Office. Walk-in services are available for Financial Aid or the Student Services Center.

Notice: A photo ID is required for all transactions at the Student Services Center.

Student Services Center Hours:	Monday - Friday	9:00 a.m. - 12:30 p.m. and 1:30 - 5:00 p.m.
Express Window:	Monday - Thursday	8:00 a.m. - 6:00 p.m.
	Friday	8:00 a.m. - 5:00 p.m.
Cashier Window Hours:	Monday - Friday	9:00 a.m. - 12:30 p.m. and 1:30 - 4:00 p.m.

Registration Dates

New Undergraduate Student Registration and Advising

- New freshman registration is by appointment with the Admissions Office. Information will be sent.
- New transfer students may begin to register by telephone or via the web on April 24, 2000. Information will be sent.

Registration for Continuing Students – Summer and Fall 2000

- All continuing students may register for Summer and Fall terms during their appointment times.
- Appointment Time letters will be sent to all continuing students.
- Registration for Summer and Fall terms is by appointment from April 10 – April 20, 2000. (See page 11.)
- Spring 2000 credits do not count toward cumulative credits when appointment times are set.
- New transfer and new non-matriculated students may begin registering April 24, 2000.

- **Term start dates:**

Summer Term I and MBA Term I begin Tuesday, May 30, 2000.
Summer Term I Evening begins Wednesday, May 31, 2000.
Summer Term II begins Monday, June 26, 2000.
Summer Term II Evening begins Tuesday, June 27, 2000.
Summer MBA Term II begins Monday, July 10, 2000.
Summer Workshop Week begins Monday, July 24, 2000.
Summer Term III begins Monday, July 31, 2000.
Fall Semester classes begin 8:00 a.m., Monday, September 11, 2000.

- **Add/Drop Dates:**

Summer Term I – Monday, June 5, 2000
Summer MBA Term I – Thursday, June 8, 2000
Summer Term I Evening – Friday, June 9, 2000
Summer Term II – Friday, June 30, 2000
Summer Term II Evening – Friday, July 7, 2000
Summer MBA Term II – Wednesday, July 19, 2000
Summer Workshop Week – Tuesday, July 25, 2000
Summer Term III – Friday, August 4, 2000
Fall Semester – Friday, September 22, 2000

Students who are unable to attend the first class meetings are expected to notify the instructor prior to the first class meeting. Students who miss the first two class meetings without prior arrangement risk being dropped from the class by the instructor; however, students still need to take responsibility for dropping courses they do not plan on attending.

Advance Payment and Registration Policy

A \$200.00 advance payment is required to confirm an offer of admission. This \$200.00 is required before class registration. The payment is refundable until May 15 for fall, December 15 for January (J) term, and January 15 for spring. Requests for a refund must be made in writing to the Admissions Office.

If you withdraw from a course after the last day of add/drop, you waive your right to a tuition refund.

Registered students who decide not to continue at PLU must notify the Student Services Center in writing. Charges will remain on the student's account and final grades may be posted to the transcript until such notice is received.

Tuition Rate

- Summer tuition rate is \$340.00 per semester hour.
- Summer tuition rate for graduate programs (MBA, MFTH, and NURS) is \$507.00 per semester hour.
- Undergraduate rate for fall or spring full-time enrollment (12-17 semester hours) is \$8,400.00 for the semester.
- Undergraduate rate for fall or spring full-time enrollment for more than 17 semester hours is \$8,400.00 for the semester plus \$525.00 per semester hour for each hour over 17.
- Undergraduate rate for fall or spring part-time enrollment (under 12 semester hours) is \$525.00 per semester hour.
- Undergraduate rate for J-Term for students who are full-time (12+ semester hours) fall or spring semester is no charge for up to 5 semester hours and \$525.00 per semester hour for each hour over 5.
- Undergraduate rate for J-Term for students who are not full-time either fall or spring semester is \$525.00 per semester hour.
- Graduate rate for fall, J-Term, and spring is \$525.00 per semester hour.
- Credit by exam fee:

1 semester hour	\$125.00
2 semester hours	\$250.00
3 semester hours	\$375.00
4 semester hours	\$500.00
- Students in cohort programs with a cohort tuition rate will be charged the cohort tuition rate for all courses taken at PLU for the duration of the cohort program.

Students adding or withdrawing from course(s) after the last day of add/drop during a term will be assessed an administrative fee of \$50.00 per transaction.

Payment Information

Contact the Student Services Center for payment options. All students are required to complete and return a Billing Confirmation and Payment Option Plan for 2000-2001 academic year. If a student fails to do so, a HOLD will be placed on the student's account and records. The HOLD means that basic university privileges are denied, including the right to register.

Refund Policy for Withdrawal from a Course

If a student does not wish to continue a course after the add/drop period, the student must withdraw from the course. Student must obtain the instructor's signature on an add/drop form and present it to the Student Services Center. Tuition is not refunded. A \$50.00 administrative fee is charged for each transaction after the last day to add/drop.

Refund Policy for Withdrawal from the University for Fall 2000

DATE OF WITHDRAWAL	TUITION REFUND (Total Withdrawal only)	ROOM REFUND	BOARD REFUND
Prior to first day of class	100%	100% less deposit	100%
2 weeks - 9/11-9/22	100%	100%	100%
3 weeks - 9/23-9/29	75%	75%	75%
4 weeks - 9/30-10/6	50%	50%	50%
5 weeks - 10/7-10/13	25%	25%	25%
6 weeks - 10/14-10/20	25%	25%	25%
7 weeks - 10/21-10/27	25%	25%	25%
8 weeks - 10/28-11/3	25%	25%	25%
9+ weeks - 11/4-11/22	0	0	0

Notice of withdrawal must be given in writing to the PLU Student Services Center and received before the deadlines above. Oral requests are not acceptable. Charges will remain on the account until written notice is received.

Independent Study, Research, Thesis

Special study such as independent study, research, special projects, studio projects, thesis, and graduate readings is available in most departments. Students are advised to read the catalog and contact each department for details. An independent study card must accompany each registration for special study as neither the web nor telephone registration can be accessed for these courses. Cards are available at the Student Services Center. Registration for special study is subject to the same schedule as registration in other courses. A \$50.00 administrative fee is charged for each transaction submitted after the last day to add/drop.

Study Abroad Programs

For information regarding opportunities to study abroad, contact the Center for International Programs Office (Harstad Hall). Contact the following people for answers to the questions you may have about these programs:

J-Term or Summer opportunities:

Charry Benston

(253) 535-7628

Semester or Year-long opportunities:

Jan Moore

(253) 535-7629

V.A. Benefits

Information concerning veteran benefits is available at the Student Services Center. You will be certified for classes only following submission of a written request (purple certification form) to the VA Student Services Counselor. If you expect to receive any type of veteran benefits, you must file a VA Certification Request, which is available in the Student Services Center

Dining Services

Summer 2000 Dining Services:

Dining Services strives to provide choices for board and non-board students with options suited to a wide range of tastes and a variety of schedules. The University Center is the primary dining hall for summer students on campus. Espresso carts in the University Center and Administration Building carry a variety of baked goods and pastry items.

The University Center and Columbia Center Coffee Shops have a full-service deli and grill. A variety of meal plan packages is available through the LuteCard office. If you have any questions please call (253) 535-8874. A schedule of hours of operation for our services is available in the Dining Services office in the University Center.

Fall 2000 Dining Services Hours:

<u>The Bistro</u>	
Grab 'n Go (Mon-Fri)	10:45 a.m. - 1:15 p.m.
Pizza Meal Card (Tue-Sat)	6:00 p.m. - 9:00 p.m.

<u>U.C. Cafeteria (every day)</u>	
Breakfast	7:00 a.m. - 9:15 a.m.
Continental Breakfast	9:15 a.m. - 10:30 a.m.
Lunch	10:30 a.m. - 2:30 p.m.
Soup and Salad	2:30 p.m. - 4:00 p.m.
Dinner	4:00 p.m. - 7:15 p.m.
Continental Breakfast <u>only</u> on Sunday	7:00 a.m. - 10:30 a.m.

<u>UC Coffee Shop</u>	
Cash (Mon - Fri)	7:00 a.m. - 2:00 p.m.
Breakfast to Go Meal Card (Mon - Fri)	7:00 a.m. - 11:00 a.m.
Meal Card (Sun - Thurs)	4:30 p.m. - 8:00 p.m.

<u>UC Espresso Bar</u>	
Monday - Friday	7:30 a.m. - 4:00 p.m.

<u>Administration Espresso Bar</u>	
Monday - Thursday	7:30 a.m. - 8:00 p.m.
Friday	7:30 a.m. - 4:00 p.m.

NOTE: When planning your class schedule, please allow time for your meals.

PLU Bookstore Hours (web address: www.plu.edu/bkst)

Regular Summer Hours:

9:00 a.m. - 5:00 p.m.	Monday - Thursday
9:00 a.m. - 3:00 p.m.	Friday

Extended Summer Hours:

8:00 a.m. - 6:30 p.m.	First two days of each term
-----------------------	-----------------------------

Book refunds will be given through the last day to add/drop. You must present the receipt for a refund. No refunds will be given after that time. Book refund location is in Chris Knutsen hallway (hours posted). Do not bring return books into the Bookstore.

Regular Fall Hours:

9:00 a.m. - 6:30 p.m.	Monday - Tuesday
9:00 a.m. - 5:00 p.m.	Wednesday - Friday
11:00 a.m. - 3:00 p.m.	Saturday

Extended Fall Hours at the Beginning of the Term:

9:00 a.m. - 4:00 p.m.	Saturday, 9/9
11:00 a.m. - 4:00 p.m.	Sunday, 9/10
8:00 a.m. - 6:30 p.m.	Monday - Thursday, 9/11 - 9/21
8:00 a.m. - 5:00 p.m.	Fridays, 9/15 and 9/22
8:00 a.m. - 3:00 p.m.	1 st Saturday of the semester, 9/16

Book refunds will be given through the last day to add/drop for the term. You must present the receipt for a refund. No refunds will be given after the last day to add/drop. Book refund location is in Chris Knutsen hallway (hours posted). Do not bring return books into the Bookstore.

If you have specific textbook needs at other times, please phone (253) 535-7666 or (253) 535-7665 during regular bookstore hours and arrangements will be made to serve your needs.

The Convenience Store, located within the bookstore, carries candy, chips, cookies and soft drinks, as well as personal hygiene items.

PLU Northwest, located at 407 Garfield Street, features a unique line of gifts from the Pacific Northwest. This quaint shop is only a block from main campus and offers free gift wrap. Shipping is available at a nominal charge. Phone: (253) 535-8397.

Chapel

Chapel is not held during the summer at PLU. During fall semester, chapel is held each Monday, Wednesday, and Friday from 10:30 - 11:00 a.m. at Trinity Lutheran Church.

FERPA Educational Privacy Statement

In accordance with the Family Educational Rights and Privacy Act of 1974, popularly known as the Buckley Amendment and carrying the acronym FERPA, Pacific Lutheran University has adopted a policy to protect the privacy of education records. This act also establishes the rights of currently enrolled, eligible students to inspect and review their education records and provides guidelines for the correction of inaccurate or misleading data through informal and formal hearings. Parents and currently enrolled, eligible students will be notified of their FERPA rights annually by publication in the *Student Handbook*. Interested parties may review the policy in the Office for Student Life, Hauge Administration Building, Room 105.

Rights and Responsibilities

*Upon registration, the student and his or her parents or legal guardian agree to accept the responsibility and legal obligation to pay all tuition costs, room and meal fees, and other special fees incurred or to be incurred for the student's education. The university agrees to make available to the student certain educational programs and the use of certain university facilities, as applicable and as described in the catalog. A failure to pay **when due** all university bills shall release the university of any obligation to continue to provide the applicable educational benefits and services, including, but not limited to, **statements of honorable dismissal, grade reports, transcripts of records, diplomas, or preregistrations**. The student shall also be denied admittance to classes and the use of university facilities in the event of a default.*

Accreditation

Pacific Lutheran University is fully accredited by the Northwest Association of Schools and Colleges as a four-year institution of higher education. In addition the following programs hold specialized accreditations and approvals:

Business - AACSB – The International Association for Management Education
Chemistry - American Chemical Society
Computer Science (B.S.) - Computing Sciences Accreditation Board, Inc.
Education - National Council for the Accreditation of Teacher Education
Marriage and Family Therapy - Commission on Accreditation for Marriage and Family Therapy Education of the American Association for Marriage and Family Therapy
Music - National Association of Schools of Music
Nursing - National League for Nursing Accrediting Commission
Social Work - Council on Social Work Education

Any current or prospective student may, upon request directed to the President's Office, review a copy of the documents pertaining to the university's various accreditations and approvals.

Registering by Banner Web or Telephone is Easy

Course registration for summer terms and for fall semester is as easy as accessing PLU's homepage for web registration, or pushing the buttons on your touch-tone phone to register via telephone.

Banner Web and the PLU voice response system are available from 4:00 a.m. to 11:00 p.m. Sunday through Thursday, 4:00 a.m. to 6:00 p.m. on Friday, and 6:30 a.m. to 11:00 p.m. on Saturday. You may add (register for) or drop classes using Banner Web or the voice response system from the date and time of your initial appointment through the last day to add/drop (refer to page 6 of the schedule for add/drop dates). To access Banner Web, using the most current version of your Web browser, find the PLU homepage and select Online Services. From Online Services, select Banner Web. Then click on Login. To access the PLU voice response system from off-campus dial **(253) 535-8935** or from on-campus dial **8935** using any touch-tone telephone.

Web registration and the voice response system require you to enter your student ID number and your PIN (personal identification number). Your initial PIN is your birth date. Example: The PIN for a person born June 16, 1978 is 061678. You may change your PIN at any time via Banner Web or the voice response system. **We strongly encourage you to change your PIN right away in order to prevent others from gaining unauthorized access to your registration.**

BEFORE YOU BEGIN

- **New Students** Students who have never attended PLU or have not been formally admitted to the university are not eligible to register using Banner Web or the voice response system. New freshman and transfer students should go to the Admissions Office for assistance. Other new students should go to the Student Services Center for assistance.
- **Appointment Times** Each continuing student will be assigned an appointment time according to total hours completed and will be notified via mail. This notification will be sent to your campus or local address. If you do not live on campus, be sure that we have a current local address in our database. Check with the Student Services Center at the express window or the express counter to verify your address. If you do not receive a notification in the mail by the first day of registration, call the Registrar's Office at (253) 535-7131 or the Student Services Center at (253) 535-7161 to be told your appointment time.
- **Registration Holds**
Clear up any financial holds with the Student Services Center.
Submit Junior Review paperwork to the Academic Advising Office to clear Junior Review holds.
Return your medical history form with proof of required immunization to the Health Center to clear a medical hold.
- **Waitlists** You cannot waitlist on Banner Web or over the voice response system. Although the system may tell you how many students are waitlisted ahead of you, this is informational only. Go to the Student Services Center to waitlist a class.

Banner Web Registration

All students are encouraged to use Banner Web.

Find Banner Web. Using the most current version of your Web browser, find Banner Web by accessing the PLU homepage and selecting Online Services. From the Online Services, select Banner Web. Then click on Login.

Log In. Log in by using your PLU ID number as your user ID. Enter your PIN (personal identification number). Once you click on the log-in button, the system will ask you to verify your PIN one more time for safety purposes.

PLU WWW Information Status. Select Student Services & Financial Aid. Under Student Services & Financial Aid, select Registration. The Registration Menu gives you several options.

Select Term. Make sure that the term in the text box reads the appropriate term for which you are registering. Then click on the Submit Term button.

Check Your Registration Status. Scroll down and select Check Your Registration Status. If you have registration holds, you need to stop and contact the Student Services Center to clear the hold before registering. If you do not have any holds, you may continue by clicking Menu.

Registration Menu. Select Register/Add/Drop Classes.

Add Classes. Scroll down to the Add Class section. In this section you will enter a CRN (course reference number) for each class you would like to take. Remember that if your class requires a lab, you must enter a CRN for the lab as well. When finished, select the Submit Changes button to continue. When your request is finished processing, you will be returned to the Register/Add/Drop page.

Current Schedule. In this next screen, you will have to scroll down to see your current class schedule. Make sure that you look at the status box to see if you are currently registered. If you have a conflict of some sort, the system will notify you under the section called Registration Errors. You should see the appropriate person to deal with these matters.

Student Detail Schedule. Once you have finished selecting your courses for the term, scroll down to the bottom of the screen and select the Student Detail Schedule text. Your schedule will appear on the screen. If you would like a copy, select the Print button on the top of the screen. Make sure that when you have finished registering, you LOG OUT and close your application. This is important so that no one else can make any changes to your schedule.

Telephone Registration

Complete registration worksheet. Before you actually use the telephone registration system, take a few moments to complete the course registration worksheet on the next page. When you are ready to register, have your completed worksheet at the phone for reference.

Telephone registration is easy! You must use a push-button phone with tone-dialing. When you dial the access number, you will be given a list of options and will be guided through the registration process.

To access registration by telephone, enter this number from a touch-tone phone: (253) 535-8935. Follow the voice instructions to get to registration. Terms available are: **Summer 2000 and Fall 2000.**

Enter ID Number and Pin. You will be asked to enter your student ID number, your PIN (personal identification number), and the course request numbers (CRNs) of the courses you are adding or dropping. If you enter any invalid data, the system alerts you to the error and prompts you for the correct information.

Be Patient. The wait after entering each course request may seem a little long, but don't hang up or become frustrated. It takes time for the system to go out and find the course and come back with its response.

Save Often. Be sure to save your registration before you hang up by entering: * # 3 (asterisk, pound sign, three). If you do not save your registration and listen to your schedule before you hang up, your registration will be lost.

Time limit. You have 15 minutes to complete your call – the system will hang up on you when you reach your time limit. Don't forget, you will lose all courses that have not been saved! To save the course activity enter *#3 at any time during your transaction.

Remember to save your registration. Before you hang up, you must save the courses you have added or dropped and listen to your schedule. This may take a few minutes – be patient! If you hang up or are timed out before you have saved your new courses, you will lose your registration.

Special Registrations

The following registrations must be done in person at the Student Services Center or the Registrar's Office unless indicated otherwise:

Independent Study Cards. Independent study and cooperative education courses require a completed Independent Study Card with the instructor's signature. Submit the completed Independent Study Cards to the Registrar's Office by the add/drop deadline.

Auditing a Course. To register to audit a course (no credit) get an instructor's signature on a green add/drop form. The cost for auditing a course is the same as the cost for taking the course for credit.

Courses requiring approval. To register for a course requiring approval get the authorized signature on a green add/drop form.

Course load exceptions. Registering for more than 18 hours in one semester requires at least a 3.00 grade point average or consent of the provost. (Use the PLU voice response system or Banner Web to register for up to 18 hours in Fall or Spring and up to 6 hours in J-Term or Summer.)

Waitlisting a course. Waitlisting courses must be done in person at the Student Services Center and is limited to two courses per semester. Waitlist forms are available in the Student Services Center. The waitlist form must be completed and submitted to a Student Services employee for processing. Waitlisting guarantees that the instructor will be informed that a student is interested and where the student is on the list. The Registrar's Office will move students (in waitlist order) from the waitlist into closed classes as seats become available until one week before the term begins, then the instructor determines who will be admitted to closed classes. Students still on the waitlist as of the week before the term begins must attend the first class and get the instructor's signature on a green add/drop form to grant them a place in the class. This form must be submitted to the Student Services Center before the deadline to drop and add courses. Students who are below third or fourth place on the list are strongly advised to register for a substitute course, as it is unlikely they will get into the waitlisted class.

Waitlisting cannot be done via Banner Web or telephone registration.

REGISTRATION WORKSHEET

Summer Terms = 6 Hour Maximum per term / Fall = 18 Hour Maximum
Complete your registration for summer, then return to the main menu to select the fall term

Your Student ID (9 digits): _____

Your PIN (6 digits): _____

After entering the PIN, there will be a pause before you are asked the next question.

Using the Schedule of Classes, select the course request numbers (CRNs) of the courses you want to add. Select alternate CRNs in case you don't get your first choice. Beware of time schedule conflicts. Some courses require additional registration in labs and/or discussions or other concurrent courses. Check Instructions/Comments for information regarding these courses.

Proposed Classes for Summer 2000

CRN	DEPT.	NO.	COURSE TITLE	CREDIT	TIME	DAY(S)
_____	_____	_____	_____	_____	_____	_____
_____	_____	_____	_____	_____	_____	_____
_____	_____	_____	_____	_____	_____	_____
_____	_____	_____	_____	_____	_____	_____
_____	_____	_____	_____	_____	_____	_____
_____	_____	_____	_____	_____	_____	_____
_____	_____	_____	_____	_____	_____	_____
_____	_____	_____	_____	_____	_____	_____

Proposed Classes for Fall 2000

CRN	DEPT.	NO.	COURSE TITLE	CREDIT	TIME	DAY(S)
_____	_____	_____	_____	_____	_____	_____
_____	_____	_____	_____	_____	_____	_____
_____	_____	_____	_____	_____	_____	_____
_____	_____	_____	_____	_____	_____	_____
_____	_____	_____	_____	_____	_____	_____
_____	_____	_____	_____	_____	_____	_____
_____	_____	_____	_____	_____	_____	_____
_____	_____	_____	_____	_____	_____	_____
_____	_____	_____	_____	_____	_____	_____

University-wide Course Attributes and Their Codes

The course attributes and their associated codes are listed below. The attribute code has been added to the end of course titles. The codes assist students in finding courses that will satisfy specific university-wide requirements.

A	=	Alternative Perspectives
AR	=	Art, Music, or Theatre
C	=	Cross-cultural Perspectives
CC	=	Critical Conversation
FW	=	Freshman Writing Seminar
I1	=	International Core: Origins of the Modern World
I2	=	International Core: 200 Level Courses
I3	=	International Core: Concluding Course
J	=	Freshman January Term
LT	=	Literature
MR	=	Mathematical Reasoning
NS	=	Natural Sciences, Mathematics, or Computer Science
PE	=	Physical Education Activity Course
PH	=	Philosophy
R1	=	Religion, Line 1 (Biblical Studies)
R2	=	Religion, Line 2 (Christian Thought, History, and Experience)
R3	=	Religion, Line 3 (Integrative and Comparative Religious Studies)
SM	=	Science and Scientific Method
SR	=	Capstone: Senior Seminar / Project
S1	=	Social Sciences, Line 1 (Anthropology, History, or Political Science)
S2	=	Social Sciences, Line 2 (Economics, Psychology, Social Work, or Sociology)
WR	=	Writing Requirement

Courses That Meet the Requirements

The courses listed below are all the courses currently approved to meet a specific requirement and are not necessarily being taught Summer or Fall 2000. Courses taught in Summer 2000 are marked with a single asterisk (*), while courses taught in Fall 2000 are marked with a double asterisk (**). Courses taught in both Summer and Fall 2000 are marked with a triple asterisk (***).

A Alternative Perspectives

ANTH 192	ANTH 230	ANTH 330	ANTH 331	ANTH 334	ANTH 338	ANTH 360
ANTH 361	COMA 334	EDUC 205***	ENGL 217	ENGL 341	ENGL 374	HEED 262
HEED 265	HIST 305	HIST 357	HIST 359**	HIST 360**	HIST 380	INTC 231
INTC 247**	NURS 365**	NURS 371**	NURS 396	PHED 310	PHED 315	PHED 362
PHIL 220**	PSYCH 405*	PSYC 474	RELI 257	RELI351**	RELI 354	RELI 357
RELI 368	SIGN 101***	SIGN 102*	SOCI 101**	SOCI 240**	SOCI 362	SOCI 440**
SOCW 201	SPAN 341*	SPED 195	WMST 101**	WMST 340		

AR Art, Music, or Theatre

ARTD 116	ARTD 160**	ARTD 180**	ARTD 181*	ARTD 196**	ARTD 226***	ARTD 230***
ARTD 250**	ARTD 260	ARTD 296**	ARTD 326**	ARTD 330*	ARTD 331	ARTD 350**
ARTD 360	ARTD 365***	ARTD 370	ARTD 380**	ARTD 390*	ARTD 396	ARTD 398
ARTD 426**	ARTD 430*	ARTD 465**	ARTD 470	ARTD 491	ARTD 492	MUSI 101**
MUSI 102	MUSI 103	MUSI 104	MUSI 105	MUSI 106	MUSI 109	MUSI 111**
MUSI 113**	MUSI 115**	MUSI 116	MUSI 120***	MUSI 121**	MUSI 122	MUSI 124
MUSI 125**	MUSI 126	MUSI 201 to	MUSI 219 (Private Lessons)***	MUSI 221**	MUSI 223**	MUSI 223**
MUSI 224	MUSI 225**	MUSI 226	MUSI 234	MUSI 327***	MUSI 333**	MUSI 334
MUSI 336**	MUSI 337	MUSI 338	MUSI 340	MUSI 345**	MUSI 346	MUSI 349
MUSI 351**	MUSI 352	MUSI 353	MUSI 354	MUSI 358	MUSI 360**	MUSI 361**
MUSI 362**	MUSI 363**	MUSI 365**	MUSI 366**	MUSI 368**	MUSI 370**	MUSI 371**
MUSI 375**	MUSI 376**	MUSI 378**	MUSI 380**	MUSI 381**	MUSI 383**	MUSI 390

AR Art, Music, or Theatre (continued)

MUSI 391	MUSI 401 to	MUSI 419 (Private Lessons)***	MUSI 421**	MUSI 427	MUSI 430
MUSI 431	MUSI 445**	MUSI 446	MUSI 451**	MUSI 452	THEA 151**
THEA 160	THEA 162**	THEA 163	THEA 241	THEA 250**	THEA 352
THEA 356	THEA 357	THEA 358	THEA 359	THEA 363**	THEA 364
THEA 453	THEA 454	THEA 458*			

C Cross-cultural Perspectives

ANTH 102**	ANTH 210**	ANTH 336	ANTH 340	ANTH 343	ANTH 345	ANTH 350
ANTH 355	ANTH 370**	ANTH 375**	ANTH 380	ANTH 385	ANTH 392**	CHIN 221
CHIN 371	ECON 341**	EDUC 279	ENGL 216***	ENGL 233	ENGL 343	FREN 221
FREN 231	HIST 109**	HIST 205	HIST 210	HIST 215**	HIST 220	HIST 231
HIST 335	HIST 336	HIST 337	HIST 338**	HIST 339	HIST 340	HIST 344
HIST 496	INTC 245	INTC 246	LANG 272	MUSI 105	MUSI 106	MUSI 120***
NURS 397	NURS 478**	POLS 210**	POLS 381	RELI 131***	RELI 132	RELI 232
RELI 233**	RELI 234	RELI 235	RELI 237**	RELI 247	RELI 344	RELI 347
RELI 392**	SPAN 231	SPAN 331				

CC Critical Conversation

CRIT 117**	HONR 117**
------------	------------

FW Freshman Writing Seminar

WRIT 101**

I1 International Core: Origins of the Modern World

INTG 111**	INTG 112
------------	----------

I2 International Core: 200-Level Courses

INTC 221**	INTC 222	INTC 225	INTC 231	INTC 232	INTC 233**	INTC 234
INTC 241	INTC 242	INTC 245	INTC 246	INTC 247**		

I3 International Core: 300-Level Courses

INTC 326	INTC 327**
----------	------------

J Freshman January Term - These courses vary from year to year. Look for courses with a J in the section as well as a J at the end of the course title. The Freshman January Term 2001 courses will be listed in the J-Term and Spring 2001 Schedule of Classes.

LT Literature

CHIN 371	CLAS 231	CLAS 250*	ENGL 213	ENGL 214	ENGL 215	ENGL 216***
ENGL 217	ENGL 218**	ENGL 230	ENGL 231	ENGL 232**	ENGL 233	ENGL 234
ENGL 241**	ENGL 251***	ENGL 301*	ENGL 333	ENGL 334**	ENGL 335*	ENGL 341
ENGL 343	ENGL 351	ENGL 352**	ENGL 353	ENGL 361**	ENGL 362	ENGL 367*
ENGL 371**	ENGL 372	ENGL 373	ENGL 374	ENGL 451**	ENGL 452	FREN 221
FREN 421	FREN 422	FREN 431**	FREN 432	GERM 421	GERM 422	LANG 271
LANG 272	SCAN 250	SCAN 350**	SCAN 421	SCAN 422	SPAN 302**	SPAN 421
SPAN 422	SPAN 423	SPAN 431	SPAN 432	SPAN 433**		

MR Mathematical Reasoning

CSCE 115	ECON 343	MATH 105**	MATH 107	MATH 111**	MATH 112**	MATH 123**
MATH 128**	MATH 140**	MATH 151**	MATH 152**	MATH 203	MATH 230**	MATH 241*
MATH 245	MATH 253**	MATH 317**	MATH 321*	MATH 331**	MATH 340	MATH 341**
MATH 342	MATH 348	MATH 351	MATH 356	MATH 381**	MATH 433**	MATH 455**
MATH 480	STAT 231***	STAT 241*	STAT 341**	STAT 342	STAT 343	STAT 344
STAT 348	STAT 491					

NS Natural Sciences, Mathematics, or Computer Science

BIOL 111***	BIOL 113	BIOL 116**	BIOL 161**	BIOL 162	BIOL 201***	BIOL 205***
BIOL 206*	BIOL 323**	BIOL 324**	BIOL 325	BIOL 326	BIOL 327	BIOL 328
BIOL 329**	BIOL 332	BIOL 340	BIOL 345	BIOL 348	BIOL 351*	BIOL 361
BIOL 364	BIOL 365	BIOL 403**	BIOL 407	BIOL 411**	BIOL 424**	BIOL 425
BIOL 426	BIOL 441**	BIOL 448**	BIOL 475	BIOL 490	CHEM 104**	CHEM 105*
CHEM 120***	CHEM 125**	CHEM 210	CHEM 232*	CHEM 234*	CHEM 332**	CHEM 334**
CHEM 336**	CHEM 338*	CHEM 341**	CHEM 342	CHEM 343**	CHEM 344	CHEM 403**
CHEM 405	CHEM 410	CHEM 435	CHEM 440	CHEM 450	CHEM 456	CSCE 115
CSCE 131**	CSCE 144***	CSCE 220***	CSCE 240	CSCE 242	CSCE 243	CSCE 245**
CSCE 270***	CSCE 330	CSCE 343**	CSCE 345	CSCE 346**	CSCE 348	CSCE 367
CSCE 371**	CSCE 372	CSCE 380**	CSCE 385	CSCE 386**	CSCE 391	CSCE 400*
CSCE 410	CSCE 412	CSCE 420	CSCE 434	CSCE 436**	CSCE 438	CSCE 444**
CSCE 446	CSCE 455	CSCE 475	CSCE 480	ENVT 104**	GEOS 101**	GEOS 102***
GEOS 103**	GEOS 104**	GEOS 105	GEOS 201	GEOS 323	GEOS 324	GEOS 325
GEOS 326	GEOS 327	GEOS 328**	GEOS 329	GEOS 330	GEOS 334	GEOS 335**
GEOS 341	GEOS 350	GEOS 360	GEOS 390*	GEOS 425*	GEOS 495**	MATH 105**
MATH 107	MATH 111**	MATH 112**	MATH 123**	MATH 128**	MATH 140**	MATH 151**
MATH 152**	MATH 203	MATH 230**	MATH 241*	MATH 245	MATH 253**	MATH 317**
MATH 321*	MATH 331**	MATH 340	MATH 341**	MATH 342	MATH 348	MATH 351
MATH 356	MATH 381**	MATH 433**	MATH 455**	MATH 480	NSCI 204	NSCI 210
PHYS 110***	PHYS 125***	PHYS 126*	PHYS 153**	PHYS 154**	PHYS 223	PHYS 233**
PHYS 234	PHYS 321	PHYS 331**	PHYS 332	PHYS 333	PHYS 334	PHYS 336
PHYS 354	PHYS 356**	PHYS 401**	PHYS 406	STAT 241*		

PE Physical Education Activity Course

PHED 100***	PHED 150**	PHED 151***	PHED 153**	PHED 155**	PHED 157	PHED 162***
PHED 163**	PHED 164**	PHED 165**	PHED 166**	PHED 167	PHED 168	PHED 170
PHED 171	PHED 172	PHED 173**	PHED 174	PHED 175	PHED 177***	PHED 178**
PHED 180	PHED 182**	PHED 183**	PHED 184**	PHED 186***	PHED 191**	PHED 192*
PHED 193	PHED 194	PHED 195	PHED 197	PHED 200***	PHED 203	PHED 205**
PHED 207**	PHED 210	PHED 212	PHED 214	PHED 217***	PHED 218	PHED 220
PHED 221	PHED 222**	PHED 223**	PHED 224**	PHED 225**	PHED 226	PHED 227**
PHED 230	PHED 231	PHED 232**	PHED 234***	PHED 241**	PHED 243	PHED 244
PHED 245	PHED 247	PHED 250**	PHED 259	PHED 319		

PH Philosophy

PHIL 101**	PHIL 125***	PHIL 220**	PHIL 228*	PHIL 253	PHIL 331	PHIL 333
PHIL 335**	PHIL 336	PHIL 338	PHIL 340	PHIL 350	PHIL 353**	

R1 Religion, Line 1 (Biblical Studies)

RELI 111**	RELI 211**	RELI 212***	RELI 330**	RELI 331**	RELI 332***	
------------	------------	-------------	------------	------------	-------------	--

R2 Religion, Line 2 (Christian Thought, History, and Experience)

RELI 121**	RELI 221	RELI 222	RELI 223**	RELI 224**	RELI 225	RELI 226**
RELI 227**	RELI 247	RELI 257	RELI 344	RELI 347	RELI 351**	RELI 354
RELI 357	RELI 360	RELI 361	RELI 362*	RELI 364***	RELI 365**	RELI 367
RELI 368						

R3 Religion, Line 3 (Integrative and Comparative Religious Studies)

RELI 131***	RELI 132	RELI 133	RELI 231	RELI 232	RELI 233**	RELI 234
RELI 235	RELI 237**	RELI 239	RELI 390***	RELI 391	RELI 392**	RELI 393

SM Science and Scientific Method

ANTH 101	BIOL 111***	BIOL 113	BIOL 116**	BIOL 161**	BIOL 162	BIOL 201***
BIOL 205***	BIOL 206*	BIOL 323**	BIOL 327	BIOL 328	BIOL 329**	BIOL 332

SM Science and Scientific Method (continued)

BIOL 340	BIOL 348	BIOL 351*	BIOL 361	BIOL 403**	BIOL 407	BIOL 411**
BIOL 424**	BIOL 425	BIOL 426	BIOL 441**	CHEM 104**	CHEM 105*	CHEM 120***
CHEM 125**	CHEM 210	CHEM 232*	CHEM 234*	CHEM 332**	CHEM 334**	CHEM 336**
CHEM 338*	CHEM 341**	CHEM 342	CHEM 343**	CHEM 344	CHEM 403**	CHEM 405
CHEM 435	CHEM 450	CHEM 456	ENVT 104**	GEOS 101**	GEOS 102***	GEOS 103**
GEOS 104**	GEOS 105	GEOS 201	GEOS 323	GEOS 324	GEOS 325	GEOS 326
GEOS 327	GEOS 328**	GEOS 329	GEOS 330	GEOS 334	GEOS 335**	GEOS 341
GEOS 350	GEOS 360	GEOS 425*	NSCI 210	PHYS 110***	PHYS 125***	PHYS 126*
PHYS 153**	PHYS 154**					

SR Capstone: Senior Seminar / Project

ANTH 490	ARTD 490**	BIOL 490**	BUSA 490**	CHEM 490**	CHIN 490	CHSP 490
CLAS 490	COMA 433	COMA 435**	COMA 439**	COMA 480	COMA 485	COMA 490
CSCE 490**	CSCE 490A	CSCE 490B	ECON 490	ENGL 425**	ENGL 426	ENGL 427**
ENGL 428	ENGL 451**	ENGL 452	ENVT 490	FREN 490**	GEOS 490	GERM 490**
GLST 411**	GREK 490	HIST 494	HIST 495	HIST 496	HONR 490	INTC 327**
LATN 490	MATH 490**	MUSI 490A**	MUSI 490B**	NORW 490**	NURS 399	NURS 471***
NURS 476***	PHIL 490**	PHYS 490A**	PHYS 490B	POLS 490	PSYC 481**	PSYC 493***
RELI 490	SCAN 490	SOCI 490	SOCW 490	SPAN 490**	THEA 490	WMST 490

S1 Social Sciences, Line 1 (Anthropology, History, or Political Science)

ANTH 102**	ANTH 103**	ANTH 104	ANTH 192	ANTH 210**	ANTH 220	ANTH 225
ANTH 230	ANTH 330	ANTH 331	ANTH 332	ANTH 333**	ANTH 334	ANTH 336
ANTH 338	ANTH 340	ANTH343	ANTH 345	ANTH 350	ANTH 354*	ANTH 355
ANTH 360	ANTH 361	ANTH 365	ANTH 370**	ANTH 375**	ANTH 377**	ANTH 380
ANTH 385	ANTH 388	ANTH 392**	ANTH 465*	ANTH 480**	CLAS 321	CLAS 322**
HIST 107**	HIST 108	HIST 109**	HIST 111J	HIST 205	HIST 210	HIST 215**
HIST 220	HIST 230	HIST 231	HIST 251	HIST 252**	HIST 253**	HIST 294
HIST 301**	HIST 305	HIST 310	HIST 321	HIST 322**	HIST 323	HIST 324**
HIST 325	HIST 327	HIST 328	HIST 329	HIST 332	HIST 334	HIST 335
HIST 336	HIST 337	HIST 338**	HIST 339	HIST 340	HIST 344	HIST 352
HIST 355	HIST 356	HIST 357	HIST 359**	HIST 360**	HIST 370	HIST 381*
HIST 385	HIST 401*	HIST 451	HIST 460**	HIST 461*	HIST 471	HIST 494
HIST 495	HIST 496	POLS 101**	POLS 151**	POLS 170	POLS 210**	POLS 231
POLS 282	POLS 325**	POLS 326	POLS 331**	POLS 338	POLS 345	POLS 346
POLS 347**	POLS 354	POLS 361**	POLS 363*	POLS 364	POLS 368	POLS 371
POLS 372	POLS 373	POLS 374	POLS 381	POLS 382**	POLS 383	POLS 385
POLS 387	POLS 401	POLS 431	POLS 450**	POLS 458**	POLS 464**	POLS 471**

S2 Social Sciences, Line 2 (Economics, Psychology, Social Work, or Sociology)

ECON 130**	ECON 151**	ECON 152**	ECON 321**	ECON 322	ECON 330	ECON 331**
ECON 341**	ECON 344**	ECON 345	ECON 351	ECON 352**	ECON 361**	ECON 362
ECON 371	ECON 381	ECON 399	ECON 495	ECON 496	PSYC 101**	PSYC 221**
PSYC 325	PSYC 340**	PSYC 342**	PSYC 346	PSYC 348*	PSYC 350***	PSYC 352***
PSYC 354**	PSYC 405*	PSYC 440	PSYC 444	PSYC 450	PSYC 453**	PSYC 454
PSYC 456	PSYC 461*	PSYC 462	PSYC 464	PSYC 471	PSYC 472	PSYC 474
PSYC 483	SOCI 101**	SOCI 240**	SOCI 302	SOCI 326	SOCI 330***	SOCI 336**
SOCI 351**	SOCI 362	SOCI 386	SOCI 391	SOCI 397**	SOCI 413	SOCI 418
SOCI 440**	SOCI 462	SOCI 473	SOCI 496**	SOCW 101***	SOCW201	SOCW 275**
SOCW 323	SOCW 380**	SOCW 385	SOCW 399*	SOCW 472**	SOCW 473	

WR Writing Requirement

ENGL 221**	ENGL 224	ENGL 225**	ENGL 227***	ENGL 323**	ENGL 324**	ENGL 325
ENGL 326**	ENGL 327***	ENGL 328	ENGL 421	ENGL 425**	ENGL 426	ENGL 427**
ENGL 428	ENGL 451	ENGL 452	WRIT 101**	WRIT 201**	WRIT 202**	

1 9 3 3 5 5

CRN	DEPT	NUMBER	COURSE TITLE	CREDITS	DATES	DAYS	START TIME	END TIME	INSTRUCTOR	ROOM
-----	------	--------	--------------	---------	-------	------	------------	----------	------------	------

[illegible]

WELCOME TO SUMMER 2000

Summer at PLU offers you an opportunity to catch up, speed up, or round out your time at PLU. Whether you are an undergraduate, graduate, or non-matriculated student, there is a wide assortment of classes awaiting you. Summer has a distinctly different flavor, one which past students have compared to the semesters as 1) at least as challenging, 2) more pleasant, 3) more relaxed, and 4) in which they learned more. AND, tuition is reduced in most summer offerings.

The 2000 summer school theme is The Air We Breathe. We hope you will attend the events that explore this topic, as well as the summer concerts, fruit festivals, and other special activities. Invite your friends and family members to join and savor the special atmosphere at PLU this summer. Join us and feel refreshed, renewed, enhanced, and nurtured while enjoying the excellence of our faculty, the summer beauty of the campus, and the warmth of our campus community.

ANTHROPOLOGY

CRN	COURSE ID	COURSE TITLE	CR	DAYS	STIME	ETIME	INSTRUCTOR	LOCATION	INSTRUCTIONS/COMMENTS
10004	ANTH354 01	Geography & World Cultures S1	4	MTWRF	02:00PM	04:45PM	Peet, J	ADMN-204A	Meets Term III, 7/31 - 8/25/00
10005	ANTH465 01	Archaeology, Field Exper S1	2	MTWRF	08:00AM	05:00PM	Huelsbeck, D	TBA	Off-campus course meets Workshop Week, 7/24 - 7/28/00. Lab Fee: \$50.00 Registration is blocked. To register phone (253) 535-7196.

ART

10508	ARTD181 01	History of Western Art II AR	4	M W F	11:00AM	02:00PM	Hallam, J	INGR-115B	Meets Term II, 6/26 - 7/21/00
				TBA			Hallam, J	INGR-115A	Studio Fee: \$20.00
10006	ARTD226 01	Black and White Photography AR	4	MTWR	12:30PM	03:15PM	Geller, B	INGR-134	Meets Term III, 7/31 - 8/25/00 Studio Fee: \$50.00
10007	ARTD230 01	Ceramics I AR	4	MT R	08:00AM	10:45AM	Keyes, D	INGR-144	Meets Term I, 5/30 - 6/23/00 Studio Fee: \$45.00. Meets w/ 330 & 430
10008	ARTD330 01	Ceramics II AR	4	MT R	08:00AM	10:45AM	Keyes, D	INGR-144	Meets Term I, 5/30 - 6/23/00 Studio Fee: \$45.00. Meets w/ 230 & 430
10591	ARTD341 01	Elementary Art Education	2	M W	09:30AM	12:15PM	Watts, S	INGR-126	Meets Term I, 5/30 - 6/23/00 Studio Fee: \$25.00
10010	ARTD341 02	Elementary Art Education	2	M W	09:30AM	12:15PM	Watts, S	INGR-126	Meets Term III, 7/31 - 8/25/00 Studio Fee: \$25.00
10011	ARTD365 01	Painting I/Watercolor AR	4	MTWR	09:15AM	12:15PM	Cox, D	INGR-126	Meets Term II, 6/26 - 7/21/00 Studio Fee: \$50.00. Fri.- Open Studio
10878	ARTD390 01	Women/Arts:Create/Margins AR	4	MTWRF	12:30PM	03:15PM	Geller, B Frehse, B	INGR-134	Meets Term II, 6/26 - 7/21/00 Studio Fee: \$50.00
10009	ARTD430 01	Ceramics III AR	4	MT R	08:00AM	10:45AM	Keyes, D	INGR-144	Meets Term I, 5/30 - 6/23/00 Studio Fee: \$45.00. Meets w/ 230 & 330

DESIGNATES LATE AFTERNOON AND EVEN NG CLASSES (Beginning 4:30 and later)

BIOLOGY

CRN	COURSE ID	COURSE TITLE	CR	DAYS	STIME	ETIME	INSTRUCTOR	LOCATION	INSTRUCTIONS/COMMENTS
10012	BIOL111 01	Biology & Modern World NS,SM	4	MTWRF	08:00AM	12:15PM	Martin, D	RCTR-122	Meets Term I, 5/30 - 6/23/00 Lab Fee: \$40.00.
10828	BIOL201 01	Intro Microbiology NS,SM	4	MTWRF	08:00AM	10:45AM	Alexander, A	RCTR-210	Meets Term III, 7/31 - 8/25/00 Lab Fee: \$40.00
10829	BIOL201 L01	Intro Microbiology Lab	0	MTWR	11:15AM	12:30PM	Alexander, A	RCTR-128	Register for both the lecture & the lab
10016	BIOL205 01	Human Anatomy/Physiology NS,SM	4	MTWR	08:00AM	10:45AM	Lerum, J	RCTR-115	Meets Term I, 5/30 - 6/23/00 Lab Fee: \$40.00
10017	BIOL205 L	Human Anatomy & Physiology Lab	0	TWR	11:30AM	02:30PM	Lerum, J	RCTR-116	Register for both the lecture & the lab
10018	BIOL206 01	Human Anatomy/Physiology NS,SM	4	MTWR	08:00AM	10:45AM	Carlson, J	RCTR-115	Meets Term II, 6/26 - 7/21/00 Lab Fee: \$40.00
10019	BIOL206 L	Human Anatomy & Physiology Lab	0	TWR	11:30AM	02:30PM	Carlson, J	RCTR-116	Register for both the lecture & the lab
10020	BIOL351 01	Natural Hist/Pacific NW NS,SM	4	MTWRF	08:00AM	04:00PM	McGinnis, R	RCTR-124	Meets Term II, 6/26 - 7/21/00 Travel Fee: \$150.00
10245	BIOL503 AP	API: Biology	2	MTWRF	09:00AM	04:00PM	Fischer, M	RCTR-115	Meets Workshop Week, 7/24 - 7/28/00 Lab meets in RCTR-116. Registration blocked. To register phone (253) 535-7129. Total cost: \$600.00.

BUSINESS

NOTE: BUSA 301, 302, 305, and 352 are reserved for BUSA majors or minors only or by permission of the department

10022	BUSA202 01	Assess/Manage Fin Perform I	4	MTWR	09:00AM	12:15PM	Van Wyhe, G	ADMN-217	Meets Term I, 5/30 - 6/22/00
10871	BUSA301 01	Managing Career/Human Resource	4	MTWR	09:00AM	12:15PM	Mann, S	ADMN-219	Meets Term I, 5/30 - 6/22/00
10023	BUSA302 01	Assess/Manage Fin Perform II	4	MTWR	09:00AM	12:15PM	Van Wyhe, G	ADMN-219	Meets Term II, 6/26 - 7/21/00
10024	BUSA305 01	Create & Lead Effective Org	4	MTWR	01:30PM	04:45PM	Staff	ADMN-217	Meets Term II, 6/26 - 7/21/00
10872	BUSA352 01	Global Management	4	MTWR	09:00AM	12:15PM	Yager, W	ADMN-221	Meets Term I, 5/30 - 6/22/00
10881	BUSA356 OFF	Cross-Cult Dilemmas:France/US	4	TBA			Sepic, F	TBA	Off-campus course meets 7/10 - 8/13/00 To apply, contact Charry Benston at (253) 535-7628. Travel to France. Experimental course. Total cost: \$3,600.
10875	BUSA495 OFF	In Their Footsteps: Policies	4	WRF MTWRF	09:30AM	12:15PM	Peterson, N Reiman, M Wentworth, D	ADMN-217	Off-campus course. Total cost: \$3,500. To apply contact Charry Benston at (253) 535-7628. Meets on campus in ADMN-217 W,R,F; 5/24 - 5/26/00. Also listed as ECON 491 OFF.
10504	BUSA503 01	Managing Financial Resources	4	S	08:30AM	04:30PM	Bancroft, D	ADMN-219	Meets MBA Term I, 6/3 - 7/8/00 Registration by the department. Tuition: \$507.00 per credit hour
10029	BUSA504 01	*Legal & Ethical Eenvt of Bus	4	M W	06:00PM	10:00PM	Peterson, C	ADMN-217	Meets MBA Term II, 7/10 - 8/16/00 Tuition: \$507.00 per credit hour
10030	BUSA505 01	*Managing Effective Organizatns	4	M W	06:00PM	10:00PM	Schultz, C	ADMN-219	Meets MBA Term I, 5/31 - 7/5/00 Tuition: \$507.00 per credit hour
10897	BUSA540 01	Effective Negotiations	4	S T	08:30AM 06:00PM	04:30PM 09:30PM	Sylvester, K Sylvester, K	ADMN-202 ADMN-217	Meets two Tuesdays, 6/6 and 6/13/00. Meets Sat., 6/10, 6/17, 6/24, 7/1 and 7/8/00. Open to all MBA students. Tuition: \$507.00 per credit hour

BUSINESS (Continued)

CRN	COURSE ID	COURSE TITLE	CR	DAYS	STIME	ETIME	INSTRUCTOR	LOCATION	INSTRUCTIONS/COMMENTS
10033	BUSA566 01	*Dev New Products & Services	4	M W	06:00PM	10:00PM	Thrasher, S	ADMN-219	Meets MBA Term II, 7/10 - 8/16/00 Tuition: \$507.00 per credit hour
10898	BUSA575 01	Electronic Commerce	4		S 08:30AM	04:30PM	Lee, C	ADMN-219	Meets MBA Term II, 7/15 - 8/19/00. Registration by the department. Tuition: \$507.00 per credit hour.
10896	BUSA580 01	Technol Strat/Competitiveness	4		S 08:30AM	04:30PM	Albers, J	ADMN-217	Meets MBA Term I, 6/3 - 7/8/00 Registration by the department. Tuition: \$507.00 per credit hour.

CHEMISTRY

10512	CHEM105 01	Chemistry of Life NS,SM	4	MTWR	09:00AM	11:45AM	Gerstmann, P	RCTR-220	Meets Term I, 5/30 - 6/23/00 Lab Fee: \$40.00
10513	CHEM105 L	Chemistry of Life Lab	0	T R	01:00PM	04:00PM	Gerstmann, P	RCTR-201	Register for both the lecture & the lab
10034	CHEM120 01	General Chemistry NS,SM	4	MTWR	09:00AM	12:00PM	Swank, D	RCTR-220	Meets Term II, 6/26 - 7/21/00 Lab Fee: \$40.00
10035	CHEM120 L	General Chemistry Lab	0	T R	01:00PM	04:00PM	Swank, D	RCTR-201	Register for both the lecture & the lab
10036	CHEM232 01	Organic Chemistry NS,SM	4	MTWR	09:00AM	12:00PM	Fryhle, C	RCTR-210	Meets Term I, 5/30 - 6/23/00 Lab Fee: \$40.00
10037	CHEM234 L	Organic Chemistry Lab NS,SM	1	T R	01:00PM	04:00PM	Fryhle, C	RCTR-201	Must also register for CHEM 232
10038	CHEM338 01	Analytical Chemistry NS,SM	4	MTWR	08:00AM	10:45AM	Morford, J	RCTR-224	Meets Term I, 5/30 - 6/23/00 Lab Fee: \$40.00
10039	CHEM338 L	Analytical Chemistry Lab	0	MTWR	01:00PM	04:00PM	Morford, J	RCTR-201	Register for both the lecture & the lab
10040	CHEM503 AP	API: Chemistry	2	MTWRF	09:00AM	04:00PM	Swank, D	RCTR-224	Meets Workshop Week, 7/24 - 7/28/00 Registration blocked. To register phone (253) 535-7129. Total cost: \$600.00

COMMUNICATION & THEATRE

PLEASE NOTE: No course with a COMA prefix (e.g. COMA 123) will satisfy the Core I arts requirement. Only those courses with a THEA, ARTD, and MUSI prefix are accepted.

10043	COMA336 01	Comm in Business & Professions	4	MTWRF	09:30AM	12:15PM	Davidson, J	INGR-109	Meets Term I, 5/30 - 6/23/00
10042	COMA336 02	*Comm in Business & Professions	4	MTWRF	06:00PM	08:00PM	Inch, E	INGR-109	Meets Term III, 7/31 - 8/25/00
10911	COMA375 01	Film Design	4	MTWRF	09:30AM	12:15PM	Isakson, K	ADMN-203	Meets Term I, 5/30 - 6/23/00 Experimental Course
10893	COMA383 01	Writing for Hypermedia	4	MTWRF	11:00AM	01:45PM	Radin, P	INGR-115B	Meets Term I, 5/30 - 6/23/00 Experimental course
10525	COMA391 01	Comm Abroad:Understand Culture	4	MTWRF	09:30AM	12:15PM	Inch, E	INGR-116	Meets Term I, 5/30 - 6/23/00 Off-campus course for part of term Registration is blocked. To apply phone (253) 535-7628. Cost including tuition = \$3,100.00.
10046	COMA500 01	*Effective Communication	2	T	06:00PM	10:00PM	Inch, E	INGR-109	Meets MEA Term I, 7/10 - 8/18/00 Tuition: \$507.00 per credit hour

***DESIGNATES LATE AFTERNOON AND EVENING CLASSES (Beginning 4:30 and later)**

THEATRE

CRN	COURSE ID	COURSE TITLE	CR	DAYS	STIME	ETIME	INSTRUCTOR	LOCATION	INSTRUCTIONS/COMMENTS
10047	THEA458 01	Creative Dramatics AR	4	MTWRF	09:30AM	12:15PM	Clapp, J	INGR-109	Meets Term II, 6/26 - 7/21/00 Additional fees: Cost of Play Tickets

COMPUTER SCIENCE & COMPUTER ENGINEERING

10489	CSCE144 01	Intro to Computer Science NS	4	MTWR	08:45AM	11:30AM	Hauser, G	MGYM-102	Meets MBA Term I, 5/30 - 7/7/00
10518	CSCE220 01	Computer Info Systems NS	4	MTWR	12:30PM	03:45PM	Fofanova, N	UCTR-136	Meets Term I, 5/30 - 6/23/99
10490	CSCE270 01	Data Structures NS	4	MTWR	08:45AM	11:30AM	Brink, J	MGYM-102	Meets MBA Term II, 7/10 - 8/18/00
10519	CSCE400 01	Semi: Alternative Computing NS	4	MTWRF	08:00AM	10:45AM	Spillman, R	RCTR-221	Meets Term I, 5/30 - 6/23/00
10910	CSCE400 02	Topic: UNIX Systems NS	4	MTWR	01:00PM	03:45PM	Murphy, L	MGYM-102	Meets Term I, 5/30 - 6/23/00

COOPERATIVE EDUCATION

10629	COOP376 I01	Internship	1	TBA			Staff	TBA	Independent Study Card required. 1-8 cr
10641	COOP476 I01	Internship	1	TBA			Staff	TBA	Independent Study Card required. 1-8 cr

ECONOMICS

10874	ECON491 OFF	In Their Footsteps:Policies	4	WRF MTWRF	09:30AM	12:15PM	Peterson, N Reiman, M Wentworth, D	ADMN-217	Off-campus course. Total cost: \$3,500. To apply contact Charry Benston at (253) 535-7628. Meets on campus in ADMN-217 W,R,F; 5/24 - 5/26/00. Also listed as BUSA 495 OFF
10873	ECON500 01	*Applied Statistical Analysis	4	M R	06:00PM	10:00PM	Travis, K	ADMN-213	Meets MBA Term II, 7/10 - 8/18/00 Tuition: \$507.00 per credit hour

EDUCATION

10528	EDUC205 01	Multicult Perspect/Classrm A	4	TWR	08:30AM	12:00PM	McGraw, L	ADMN-208	Meets Term II, 6/26 - 7/21/00 Service component requires 12 hours of tutoring over the period of the course.
10097	EDUC411 01	Lang/Lit Dev in Classrooms	2	MTWRF	08:00AM	10:45AM	Walker, M	ADMN-215	Meets 2 Weeks, 6/26 - 7/7/00 w/ EDUC 511
10099	EDUC413 01	Lang/Lit Dev:Assessment/Instr	4	MTWRF	02:00PM	04:45PM	Lewis, J	ADMN-215	Meets Term III, 7/31 - 8/25/00 with EDUC 513 and SPED 513
10089	EDUC427 01	Multicultural Children's Lit	2	MTWRF	08:30AM	04:30PM	Lewis, J Shanton, K	ADMN-215	Meets Workshop Week, 7/24 - 7/28/00 with EDUC 527
10582	EDUC428 01	Children's Literature K-8	2	M W F	09:30AM	12:30PM	Yetter, C	ADMN-217	Meets Term III, 7/31-8/25/00 w/ EDUC 528 Meets only the 1st and 3rd Friday.
10578	EDUC429 01	Adolescent Lit- Secondary	2	T R	09:30AM	12:30PM	Yetter, C	ADMN-209	Meets Term III, 7/31-8/25/00 w/ EDUC 529
10091	EDUC438 01	Whole Literacy Instruct K-12	2	MTWRF	08:30AM	04:30PM	Strand, K	ADMN-209	Plus 2nd and 4th Friday same time/room. Meets Workshop Week, 7/24 - 7/28/00 with EDUC 538

EDUCATION (Continued)

CRN	COURSE ID	COURSE TITLE	CR	DAYS	STIME	ETIME	INSTRUCTOR	LOCATION	INSTRUCTIONS/COMMENTS
10593	EDUC445	01 Foreign Lang & Engr as 2nd Lan	3	MTWRF	02:00PM	04:45PM	Reisman, B	ADMN-208	Meets Term II, 6/26-7/21/00 with LANG445
10595	EDUC470	01 *Curr,Materials & Instr for ESL	4	MT RF	04:30PM	07:15PM	Shanton, K	ADMN-204B	Meets Term I, 5/30 - 6/23/00 with LANG 470. Also open to At-Risk Academy
10597	EDUC475	01 *Practicum in Teaching ESL	1	TBA			Shanton, K	TBA	Meets Term I, 5/30 - 6/23/00 with LANG 475 in the public schools
10067	EDUC490	01 *Acquisition & Dev of Language	2	M W	05:00PM	08:00PM	Roach, M	ADMN-209	Meets Term I, 5/30 - 6/23/00 w/ EDUC 510
10902	EDUC503A	01 Wkshp:Goodbyes/Hellos/Grieving	4	MTWRF	09:30AM	12:15PM	Johnstone, T	INGR-116	Meets Term II, 6/26 - 7/21/00. Crosslisted with SOCW 399
10862	EDUC503B	01 Wrkshp:Culture & Learning ESL	2	MTWRF	08:30AM	04:30PM	Staff	ADMN-210	Meets Workshop Week, 7/24 - 7/28/00
10899	EDUC503C	01 Wrkshp:Integrating Tech K-12	2	MTWRF	08:30AM	04:30PM	Staff	ADMN-221	Meets Workshop Week, 7/24 - 7/28/00
10580	EDUC505	01 Issues in Literacy Education	2	T R	12:00PM	04:45PM	Lewis, J	ADMN-204B	Meets 2 weeks, 6/26 - 7/7/00
10863	EDUC506	01 School Library Media Center Mg	2	T R	08:00AM	11:15AM	Hynes, A	ADMN-209	Meets Term II, 6/26 - 7/21/00
10864	EDUC508	01 Bibliographic Analysis/Control	2	M W	08:00AM	12:15PM	Moomaugh, J	TBA	Meets 3 weeks, 7/5 - 7/21/00
10066	EDUC510	01 *Acquisition & Dev of Lang/Lit	2	M W	05:00PM	08:00PM	Roach, M	ADMN-209	Meets off campus at Rogers H.S. Library
10098	EDUC511	01 Strat for Language/Lit Devel	2	MT RF	08:00AM	10:45AM	Walker, M	ADMN-215	Meets Term I, 5/30 - 6/23/00 w/ EDUC 490
10100	EDUC513	01 Lang/Lit Dev:Assessment/Instr	4	MT RF	02:00PM	04:45PM	Lewis, J	ADMN-215	Meets 2 weeks, 6/26-7/7/00 w/ EDUC 411
10090	EDUC527	01 Multicultural Children's Lit	2	MTWRF	08:30AM	04:30PM	Lewis, J	ADMN-215	Meets Term III, 7/31 - 8/25/00 with EDUC 413 and SPED 513
						Shanton, K			Meets Workshop Week, 7/24 - 7/28/00 with EDUC 427
10583	EDUC528	01 Children's Lit in K-8	2	M W F	09:30AM	12:30PM	Yetter, C	ADMN-215	Meets Term III, 7/31-8/25/00 w/ EDUC 428
10579	EDUC529	01 Adolescent Lit in Secdry Curr	2	T R	09:30AM	12:30PM	Yetter, C	ADMN-209	Meets only the 1st and 3rd Friday.
				F	09:30AM	12:30PM	Yetter, C	ADMN-209	Meets Term III, 7/31-8/25/00 w/ EDUC 429
10424	EDUC530	01 Children's Writing	2	MTWRF	08:00AM	10:45AM	Bates, J	ADMN-215	Plus 2nd and 4th Friday, same time/room.
10581	EDUC537	01 Media & Technlgy in Schl Libr.	2	MTWRF	08:30AM	04:30PM	Moomaugh, J	TBA	Meets 2 weeks, 7/10 - 7/21/00
						Yetter, C			Meets Workshop Week, 7/24 - 7/28/00
10092	EDUC538	01 Whole Literacy Instruct K-12	2	MTWRF	08:30AM	04:30PM	Strand, K	ADMN-209	Meets off-campus in local school
10078	EDUC544	01 Research & Program Evaluation	2	MTWRF	12:30PM	01:45PM	Staff	ADMN-209	Meets Workshop Week, 7/24 - 7/28/00 with EDUC 438
10742	EDUC544	02 Research & Program Eval GEAD	2	MTWRF	12:30PM	01:45PM	Staff	ADMN-209	Meets Term II, 6/26 - 7/21/00
10865	EDUC545	01 *Methods & Techniques of Resrch	2	TWR	04:30PM	07:00PM	Byrnes, R	ADMN-202	GEAD - Meets Term II, 6/26 - 7/21/00
									Prerequisite: Admission to Educ Admin Program. Registration is blocked.
									Registration by the program director.
10605	EDUC545	02 *Methods & Techniques of Resrch	2	MTWRF	04:30PM	05:45PM	Staff	ADMN-200	Meets Term I, 5/30 - 6/23/00
									Registration is Blocked. GEAD-campus
									Pre-req: Admission to School of Educa-
									tion graduate program. To register
									phone (253) 535-7272.
10069	EDUC550	01 *Principalship I GEPC	3	M W	06:00PM	08:30PM	Baughman, M	ADMN-215	Meets Term III, 7/31 - 8/25/00
									Registration is blocked. GEAD-campus
									Prereq: Admission to School of Educa-
									tion graduate program. To register
									phone (253) 535-7272.
									Meets 8 weeks, 6/5 - 7/26/00. Prereq:
									Admission to School of Education grad-
									uate program or permission of graduate
									advisor. Registration is blocked.
									Registration by the program director.

*DESIGNATES LATE AFTERNOON AND EVENING CLASSES (Beginning 4:30 and later)

EDUCATION (Continued)

CRN	COURSE ID	COURSE TITLE	CR	DAYS	STIME	ETIME	INSTRUCTOR	LOCATION	INSTRUCTIONS/COMMENTS
10741	EDUC550 02	*Principalship I GEAD	3	M W	06:00PM	08:30PM	Baughman, M	ADMN-215	Meets 8 weeks, 6/5 - 7/26/00 - GEAD Prerequisite: Admission to the graduate program or permission of graduate advisor. Registration is blocked. Registration by the program director.
10866	EDUC553 01	Principalship IV - GEPC	4	S	08:30AM	03:30PM	Carney, L	ADMN-209	Meets 5 weeks, 6/26 - 7/28. Meets on Saturdays: 6/24, 7/1, 7/8, 7/15 and 7/22/00. Prereq: Admission to School of Education graduate program.
				T R	05:00PM	08:00PM	Carney, L	ADMN-209	
10900	EDUC553 02	Principalship IV - GEAD	4	S	08:30AM	03:30PM	Dewey, G	ADMN-209	Meets 5 weeks, 6/26 - 7/28. Meets on Saturdays: 6/24, 7/1, 7/8, 7/15 and 7/22/00. Prereq: Admission to School of Education graduate program.
				T R	05:00PM	08:00PM	Dewey, G	ADMN-209	
10901	EDUC555 01	*Curriculum Development	2	T R	04:30PM	07:30PM	Staff	ADMN-215	Meets Term I, 5/30 - 6/23/00
10535	EDUC562 01	Schools and Society	3	MTWRF	08:30AM	12:25PM	Lamoreaux, D	ADMN-200	Meets 3 weeks, 6/12 - 6/30/00 Registration is blocked. To register phone (253) 535-7272 Prereq: Admission to M.A. Cert Program
10536	EDUC563A 01	Legal & Stat Issues Education	1	T R	02:00PM	05:30PM	Reisberg, L	ADMN-200	Meets 2 weeks, 5/30 - 6/9/00 Registration is blocked. Registration by program director. Prereq: Admission to M.A. Cert Program
10913	EDUC563A 02	Legal & Stat Issues Education	1	T R	02:00PM	05:30PM	Woolverton, S	TBA	Meets 2 weeks, 5/30 - 6/9/00 Registration is blocked. Registration by program director-GITC. Prereq: Admission to M.A. Cert Program
10589	EDUC563C 01	Integr Sem:Child Abuse/Neglect	1	T R	02:00PM	05:30PM	Gerlach, K	ADMN-200	Meets 2 weeks, 6/12 - 6/23/00 Registration is blocked. Registration by program director. Prereq: Admission to M.A. Cert Program
10095	EDUC564 01	The Arts, Mind and Body	2	MTWRF	08:30AM	04:30PM	Staff	ECAM-GYM	Meets 1 week, 7/24 - 7/28/00 Registration is blocked. To register phone (253) 535-7272 Prereq: Admission to M.A. Cert Program Materials Fee: \$25.00
10867	EDUC585 01	Comparative Education	2	MT R	12:30PM	02:00PM	Baughman, M	ADMN-200	Meets Term II, 6/26 - 7/21/00. Prereq:
10201	EDUC597 I	Independent Study-Thesis	1	TBA			Staff	TBA	Instructor's signature on Independent Study Card prior to registration.
10538	EDUC598 I	Studies in Education	2	TBA			Staff	TBA	Independent Study Card required.
10716	EDUC599 01	Thesis	3	TBA			Staff	TBA	Registration is done by the department

EDUCATIONAL PSYCHOLOGY

10083	EPSY560 01	Communication in Schools	3	MTWRF	08:30AM	12:25PM	Yerian, S	ADMN-200	Meets 3 weeks, 7/3 - 7/21/00 Registration is blocked. To register phone (253) 535-7272 Prereq: Admission to M.A. Cert Program
-------	------------	--------------------------	---	-------	---------	---------	-----------	----------	--

EDUCATIONAL PSYCHOLOGY (Continued)

CRN	COURSE ID	COURSE TITLE	CR	DAYS	STIME	ETIME	INSTRUCTOR	LOCATION	INSTRUCTIONS/COMMENTS
10112	EPSY566	01 Advanced Cognition, Dev, & Learn	3	MTWRF	08:30AM	12:30PM	McGraw, L	ADMN-200	Meets 3 weeks, 7/31 - 8/18/00 Registration is blocked. To register phone (253) 535-7272. Prerequisite: Admission to M.A. Cert Program.
SPECIAL EDUCATION									
10889	SPED200	01 Individuals with Special Needs	2	T R	04:00PM	08:00PM	Gerlach, K	ADMN-204A	Meets Term I, 5/30 - 6/23/00
10096	SPED292	01 Assessment in Special Educ	2	M W	04:00PM	07:15PM	Williams, G	ADMN-217	Meets Term I, 5/30 - 6/23/00
10541	SPED390	01 Instr Strat for Mod Disabled	2	M W	03:00PM	05:45PM	Staff	ADMN-215	Meets Term II, 6/26 - 7/21/00 Must be taken with SPED 391.
10542	SPED391	01 Practicum: Learners/Mod Disabil	1	TBA			Staff	TBA	Meets Term II, 6/26 - 7/21/00 Must be taken with SPED 390.
10058	SPED393	01 Teach Stdnts/ Behav Disorders	2	T R	04:15PM	07:15PM	Williams, G	ADMN-209	Meets Term III, 7/31 - 8/25/00 Must be taken with SPED 394.
10059	SPED394	01 Practicum for Behavior Problem	1	TBA			Williams, G	TBA	Meets Term III, 7/31 - 8/25/00 Must be taken with SPED 393.
10884	SPED396	01 Students with Special Needs	2	MTWRF	09:00AM	04:00PM	Williams, G	ADMN-217	Meets Workshop Week, 7/24 - 7/28/00
10066	SPED399	01 Practicum in Special Education	1	TBA			Staff	TBA	Meets Term II, 6/26 - 7/21/00 Registration is blocked. To register phone (253) 535-7272.
10060	SPED401	01 Instruction/Learn w/Mild Disab	3	S	08:30AM	04:30PM	Leitz, P	ADMN-204A	Meets Term II, 6/26 - 7/21/00
				T R	04:00PM	07:30PM	Leitz, P	ADMN-204A	Plus Saturday, 7/1, 8:30 - 4:30. Must take with SPED 402. NOTE: This course will be taught at an off campus site.
10061	SPED402	01 Pract/Learners w/ Mild Disabil	1	TBA			Leitz, P	TBA	Meets Term II, 6/26 - 7/21/00 Must take with SPED 401.
10113	SPED404	01 Communication & Collaboration	3	MTWRF	09:00AM	05:00PM	Gerlach, K	ADMN-219	Meets Workshop Week, 7/24 - 7/28/00
				S	09:00AM	05:00PM	Gerlach, K	ADMN-217	Plus Saturday, 7/29/00
10114	SPED407	01 Curriculum, Instruct & Technol	4	MTWRF	09:15AM	12:15PM	Leitz, P	ADMN-204B	Meets Term III, 7/31 - 8/25/00
10888	SPED480	01 Issues/Child Abuse & Neglect	1	S	08:30AM	04:30PM	Gerlach, K	ADMN-200	Meets two Saturdays, 6/3 and 6/10. Breakout classroom ADMN-215.
10065	SPED480	02 Issues/Child Abuse & Neglect	1	S	08:30AM	04:30PM	Gerlach, K	ADMN-200	Meets two Saturdays, June 17 & 24 Breakout classroom ADMN-215.
10592	SPED513	01 Lang/Lit: Assess & Development	4	MTWRF	02:00PM	04:45PM	Lewis, J	ADMN-215	Meets Term III, 7/31 - 8/25/00 with EDUC 413 and EDUC 513.
10606	SPED520	01 Special Needs-Elementary	2	T R	04:00PM	08:00PM	Staff	ADMN-209	Meets Term I, 5/30 - 6/23/00
10252	SPED597	I Independent Study	1	TBA			Staff	TBA	To register phone (253) 535-7272 Independent Study Card required
10115	SPED598	01 Studies in Special Education	2	TBA			Staff	TBA	To register phone (253) 535-7272 Independent Study Card required
10118	SPED599	01 Thesis	3	TBA			Staff	TBA	To register phone (253) 535-7272 Independent Study Card required

*DESIGNATES LATE AFTERNOON AND EVENING CLASSES (Beginning 4:30 and later)

ENGLISH

The following course listed in the Department of Languages and Literatures and taught in English also meets the Core I Literature requirement. There are no prerequisites for this course.

CLAS 250

Classical Mythology LT

CRN	COURSE ID	COURSE TITLE	CR	DAYS	STIME	ETIME	INSTRUCTOR	LOCATION	INSTRUCTIONS/COMMENTS
10600	ENGL215	01 Short Story/Africa/Carib C,LT	4	MTWRF	02:00PM	04:45PM	Temple-Thurston	ADMN-208	Meets Term III, 7/31 - 8/25/00
10121	ENGL227	01 Imaginative Writ I Fiction WR	4	MTWRF	02:30PM	05:20PM	Mudedede, C	ADMN-211A	Meets Term III, 7/31 - 8/25/00 Meets with ENGL 327
10123	ENGL251	01 British Traditions in Lit LT	4	MTWRF	09:30AM	12:15PM	Campbell, T	ADMN-204A	Meets Term II, 6/26 - 7/21/00
10125	ENGL301	01 *Shakespeare LT	4	M W	06:30PM	09:30PM	Jansen, S	ADMN-212	Meets Term I Evening, 5/31 - 7/26/00
10122	ENGL327	01 Imaginative Writ II Fiction WR	4	MTWRF	02:30PM	05:20PM	Mudedede, C	ADMN-211A	Meets Term III, 7/31 - 8/25/00 Meets with ENGL 227
10830	ENGL335	01 Fairy Tales & Fantasy LT	4	MTWRF	09:30AM	12:15PM	Seal, D	ADMN-212	Meets Term 1, 5/30 - 6/23/00
10831	ENGL367	01 20th Cent Brit Lit/WW II LT	4	MTWRF	09:30AM	12:15PM	Campbell, T	ADMN-204A	Meets Term III, 7/31 - 8/25/00
10869	ENGL501	SNE Writing for Scandinavian Nurse	2	MTWRES	09:00AM	11:30AM	Foley, L	RAMS-207	Scandinavian Nursing Educators Summer
				MTWRES	01:00PM	02:30PM	Foley, L	RAMS-207	Exchange Program. Tuition: \$507.00 per credit hour. Meets Term I, Wed. 6/14 - Sat. 6/24/00 (except 6/17-18). Open to eligible MSN Candidates upon approval. Registration by department.
10246	ENGL503	AP1 API: English Literature	2	MTWRF	09:00AM	04:00PM	Staff	ADMN-204A	Meets Workshop Week, 7/24 - 7/28/00 Registration blocked. To register phone (253) 535-7129. Total cost: \$680.00
10247	ENGL503	AP2 API: English Language & Comp	2	MTWRF	09:00AM	04:00PM	James, E	ADMN-216	Meets Workshop Week, 7/24 - 7/28/00 Registration blocked. To register phone (253) 535-7129. Total cost: \$600.00
10841	ENGL503	AP3 API:English-Vertical Teams	2	MTWRF	09:00AM	04:00PM	Staff	ADMN-208	Meets Workshop Week, 7/24 - 7/28/00 Registration blocked. To register phone (253) 535-7129. Total cost: \$680.00

ENVIRONMENTAL STUDIES

10883	ENVT503	01 API: Environmental Science	2	MTWRF	09:00AM	04:00PM	Staff	RCTR-108	Meets Workshop Week, 7/24 - 7/28/00 Registration blocked. To register phone (253) 535-7129. Total cost: \$600.
-------	---------	-------------------------------	---	-------	---------	---------	-------	----------	--

GEOSCIENCES

10360	GEOS102	01 General Oceanography NS,SM	4	MTWRF	08:00AM	12:15PM	Benham, S	RCTR-109	Meets Term I, 5/30 - 6/23/00 Lab Fee: \$40.00. Field trips are required.
-------	---------	-------------------------------	---	-------	---------	---------	-----------	----------	--

GEOSCIENCES (Continued)

CRN	COURSE ID	COURSE TITLE	CR	DAYS	STIME	ETIME	INSTRUCTOR	LOCATION	INSTRUCTIONS/COMMENTS
10832	GEOS390 01	Field Trip: Yellowstone NS	1	TWRF	09:00AM	05:00PM	Foley, D	RCTR-113	Meets on campus 5/30 - 6/2/00.
				TWRF	09:00AM	05:00PM	Foley, D	RCTR-108	Off-campus travel 6/5 - 6/15. Fee in addition to tuition: \$175.00 Pre-req: GEOS 201 or permission of instructor. Registration is blocked. To register phone (253) 535-7628.
10202	GEOS425 01	Geologic Field Mapping NS,SM	5	MTWRF	08:00AM	06:00PM	Lowes, B	TBA	Off-campus course meets 7/24 - 8/25/00 Registration is blocked. To register phone (253) 535-7377. Cost of meals is in addition to travel. Fee: \$560.00

HISTORY

10832	HIST381 01	The Vietnam War & Amer Soc S1	4	MTWRF	08:00AM	10:45AM	Carp, E	ADMN-204A	Meets Term I, 5/30 - 6/23/00
10877	HIST399 I01	Internship	1	TBA			Martinson, A	TBA	Internships open to upper-class students only. Call (253) 535-7595 and leave message for instructor. Independent study card required.
10834	HIST401 01	WS: Civil Rights Movement S1	2	MTWRF	09:00AM	04:00PM	Kraig, B	ADMN-206	Meets Workshop Week, 7/24 - 7/28/00
10876	HIST461 01	History of West & Northwest S1	4	TBA			Martinson, A	TBA	Meets all summer, 5/30 - 8/25/00. Registration is blocked. Call (253) 535-7595 to request enrollment perm. from instructor. Course open only to graduate, senior, and juniors in that order. Individualized hometown study.
10243	HIST503 AP	API: American History	2	MTWRF	09:00AM	04:00PM	Carp, E	ADMN-200	Meets Workshop Week, 7/24 - 7/28/00 Registration blocked. To register phone (253) 535-7129. Total cost: \$600.00

LANGUAGES & LITERATURES

All language students will use the Language Resource Center for additional study and practice.

To assure correct placement in language courses, all students with previous study are required to take a placement test. The tests are offered in most languages and will be held in the Language Resource Center during freshman registration and at other times. Additional information on placement will be available in registration packets.

Students may meet the Diversity Requirement, Cross-Cultural Perspectives, by taking a 201- or higher-level course in a language used to satisfy the admission requirement or 8 credits in a language not previously studied. All 300- and 400-level literature courses meet the Core I Literature requirement.

The following courses are taught in English:

LANG 445	Methods of Teaching Foreign Language
LANG 446	Theories of Language Acquisition

*DESIGNATES LATE AFTERNOON AND EVENING CLASSES (Beginning 4:30 and later)

LANGUAGES & LITERATURES (Continued)

CLASSICS

CRN	COURSE ID	COURSE TITLE	CR	DAYS	STIME	ETIME	INSTRUCTOR	LOCATION	INSTRUCTIONS/COMMENTS
10547	CLAS250 01	Classical Mythology LT	4	MTWRF	09:30AM	12:15PM	Nelson, E	ADMN-210	Meets Term II, 6/26 - 7/21/00

LANGUAGES

10594	LANG445 01	Methods:Teaching Foreign Lang	3	MTWRF	02:00PM	04:45PM	Reisman, B	ADMN-208	Meets Term II, 6/26 - 7/21/00 with EDUC 445
10145	LANG446 01	Theories of Language Acquistn	4	MTWRF	08:00AM	10:45AM	Swenson, R	ADMN-210	Meets Term III, 7/31 - 8/25/00
10596	LANG470 01	*Curric, Materials, Instruc/ESL	4	MTWRF	04:30PM	07:15PM	Shanton, K	ADMN-204B	Meets Term I, 5/30 - 6/23/00 with EDUC 470
10598	LANG475 01	*Practicum Teaching ESL	1	TBA			Shanton, K	TBA	Meets Term I, 5/30 - 6/23/00 with EDUC 475 in the public schools

NORWEGIAN

10894	NORW101 01	*Elementary Norwegian	4	M W	06:30PM	09:30PM	Toven, A	ADMN-214	Meets Term I Evening, 5/31 - 7/26/00
-------	------------	-----------------------	---	-----	---------	---------	----------	----------	--------------------------------------

SIGN LANGUAGE

10137	SIGN101 01	*Sign Language A	4	MTWR	06:00PM	09:30PM	Curtis, G	ADMN-210	Meets Term I, 5/30 - 6/23/00
10138	SIGN102 01	*Sign Language A	4	MTWR	06:00PM	09:30PM	Curtis, G	ADMN-210	Meets Term II, 6/26 - 7/21/00 Prerequisite: SIGN 101

SPANISH

10140	SPAN101 01	Elementary Spanish	4	MTWRF	09:30AM	12:15PM	Miranda, I	ADMN-210	Meets Term I, 5/30 - 6/23/00
10139	SPAN102 01	Elementary Spanish	4	MTWRF	09:30AM	12:15PM	Martinez-Carbaj	ADMN-212	Meets Term II, 6/23 - 7/21/00
10836	SPAN341 01	Latino Experiences in US A	4	MTWRF	09:30AM	12:15PM	Williams, T	ADMN-214	Meets Term I, 5/30 - 6/23/00

MARRIAGE & FAMILY THERAPY

10187	MFTH505 01	Research Methods/Marr/Fam/Thpy	4	T R	03:00PM	06:20PM	Schiller, J	ECAM-027	Meets 8 weeks, 6/20 - 8/10/00 Tuition: \$507.00 per credit hour
10188	MFTH512 01	Professional Studies in MFTH	3	W	03:00PM	06:20PM	York, C Storm, C	ECAM-027	Meets 6 weeks, 5/24 - 6/28/00 Tuition: \$507.00 per credit hour Also meets all day Friday 6/16/00.
10189	MFTH519 01	Practicum I	2	TBA			Phair, H	ECAM-027	Meets all summer, 5/25 - 8/25/00 Tuition: \$507.00 per credit hour
10332	MFTH519 02	Practicum I	2	TBA			Storm, C	ECAM-027	Meets all summer, 5/25 - 8/25/00 Tuition: \$507.00 per credit hour
10333	MFTH519 03	Practicum I	2	TBA			York, C	ECAM-027	Meets all summer, 5/25 - 8/25/00 Tuition: \$507.00 per credit hour
10190	MFTH520 01	Theory I	2	TBA			York, C	ECAM-027	Meets all summer, 5/25 - 8/25/00 Tuition: \$507.00 per credit hour
10191	MFTH521 01	Practicum II	2	TBA			Dinger, N	ECAM-027	Meets all summer, 5/25 - 8/25/00 Tuition: \$507.00 per credit hour

CRN	COURSE ID	COURSE TITLE	CR	DAYS	STIME	ETIME	INSTRUCTOR	LOCATION	INSTRUCTIONS/COMMENTS
10571	MFTH521 02	Practicum II	2	TBA			Storm, C	ECAM-027	Meets all summer, 5/25 - 8/25/00 Tuition: \$507.00 per credit hour
10572	MFTH521 03	Practicum II	2	TBA			York, C	ECAM-027	Meets all summer, 5/25 - 8/25/00 Tuition: \$507.00 per credit hour
10192	MFTH522 01	Theory II	2	TBA			York, C	ECAM-027	Meets all summer, 5/25 - 8/25/00 Tuition: \$507.00 per credit hour
10840	MFTH525 01	Practicum IV	4	TBA			Storm, C	TBA	Meets all summer, 5/25 - 8/25/00 Tuition: \$507.00 per credit hour
10194	MFTH599 01	Thesis	4	TBA			Storm, C York, C	TBA	Instructor's signature required to reg. Tuition: \$507.00 per credit hour. Meets all summer, 5/25 - 8/25/00

MATHEMATICS

10837	MATH241 01	Applied Stats/Scientists MR,NS	4	MTWRF	09:30AM	12:15PM	Wu, D	MGYM-101	Meets Term I, 5/30 - 6/23/00 Prereq: MATH 140 or 128
10838	MATH321 01	Geometry MR,NS	4	MTWRF	09:30AM	12:15PM	Das, K	MGYM-101	Meets Term II, 6/26 - 7/21/00
10248	M TH503 AP	API: Calculus	2	MTWRF	09:00AM	04:00PM	Das, K	MBLD-112	Meets Workshop Week, 7/24 - 7/28/00 Registration blocked. To register phone (253) 535-7129. Total cost: \$600.00

MUSIC

Private Instruction: MUSI 201 - 219, 327, 401 - 419

1 Credit Hour =	\$165.00 -	6 hours private instruction to be arranged with instructor
2-4 Credit Hours =	\$240.00 -	12 hours private instruction to be arranged with instructor

The Department of Music offers private instruction in a variety of media, subject to instructor availability.
Contact the Music Office for lesson, credit and tuition details at (253) 535-7602.

10141	MUSI120 01	Music and Culture AR,C	4	MTWRF	09:30AM	12:15PM	Youtz, G	MBRC-322	Meets Term II, 6/26 - 7/21/00
10142	MUSI341 01	Music/Classrm Tch:World Cult	2	MTWRF	09:00AM	04:00PM	Jessup, L	MBRC-322	Meets Workshop Week, 7/24- 7/28/00 with MUSI 501C. Materials Fee: \$5.00
10554	MUSI501A 01	Piano Pedagogy Workshop	1	MTWRF	09:00AM	12:00PM	Knapp, C	MBRC-334	Meets 1 week, 7/10 - 7/14/00 Open to piano teachers & those desiring to further their musical knowledge
10555	MUSI501B 01	Piano Literature Workshop	1	TWRF	01:00PM	04:00PM	Knapp, C	MBRC-334	Meets 1 week, 7/10 - 7/14/00 Open to piano teachers & those who wish to enlarge their knowledge of piano lit.
10609	MUSI501C 01	Graduate Music Spec:Wrld Music	1	MTWRF	09:00AM	04:00PM	Jessup, L	MBRC-322	Meets Workshop Week, 7/24 - 7/28/00 with MUSI 341. Materials Fee: \$5.00

*DESIGNATES LATE AFTERNOON AND EVENING CLASSES (Beginning 4:30 and later)

NURSING

CRN	COURSE ID	COURSE TITLE	CR	DAYS	STIME	ETIME	INSTRUCTOR	LOCATION	INSTRUCTIONS/COMMENTS
10879	NURS312 C01	Perioperative Nursing Clinical	4	MTWRF			Aikin, S	TBA	Meets off-campus 4 weeks, 7/3 - 7/28/00 Mon - Fri 6:30 a.m. to 4:30 p.m. Experimental Course Tuition: \$507.00 per credit hour
10912	NURS390 01	Information Management in Nurs	2	TBA			Staff	TBA	Meets Term III, 7/31 - 8/25/00 Tuition: \$507.00 per credit hour
10842	NURS454 01	Nursing Situations/Communities	6	R	08:00AM	04:30PM	Kaplan, L	RAMS-204	Meets all summer, 5/30 - 8/25/00 RN to MSN candidates only Tuition: \$507.00 per credit hour
10556	NURS471 01	Nursing Synthesis Seminar SR	1	W	09:00AM	04:45PM	George, P	RAMS-207	Meets 9 weeks, 6/26 - 8/25/00 Tuition: \$507.00 per credit hour \$55.00 Learning Resources Fee
10557	NURS475 01	Soc & Pol Contexts/Healthcare	2	T	09:00AM	04:45PM	Kaplan, L	RAMS-204	Meets Term I, 5/30 - 6/23/00 Tuition: \$507.00 per credit hour
10558	NURS476 01	Nursing Synthesis SR	6	TBA			George, P	TBA	Meets off campus, 5/30 - 8/25/00 Tuition: \$507.00 per credit hour
10895	NURS512 01	Nurse as Leader & Manager	4	T	08:00AM	04:30PM	Schultz, C	RAMS-206	Meets 6/26 - 8/4/00. Tuition: \$507.00 per credit hour. Meets 6/26 - 8/4/00. RN to MSN candidates only.
10844	NURS525 SNE	Theoretical Foundations	3	W	08:00AM	04:30PM	Miller, T	RAMS-206	Scandinavian Nursing Educators Summer Exchange Program. Tuition: \$507.00 per credit hour. Meets 6/26 - 8/4/00. Open to eligible MSN candidates upon approval. Registration by dept. only.
10845	NURS526 SNE	Nursing Leadership & Mgmt.	3	T	08:00AM	04:30PM	Schultz, C	RAMS-206	Scandinavian Nursing Educators Summer Exchange Program. Tuition: \$507.00 per credit hour. Meets 6/26 - 8/4/00. Open to eligible MSN candidates upon approval. Registration by dept. only.
10848	NURS529 SNE	Care Manager Roles	3	M	08:00AM	04:30PM	Maloney, P	RAMS-206	Scandinavian Nursing Educators Summer Exchange Program. Tuition: \$507.00 per credit hour. Meets 6/26 - 8/4/00. Open to eligible MSN candidates upon approval. Registration by dept. only.
10849	NURS531 SNE	Care & Outcome Mgr Practicum I	3	TBA			Staff	TBA	Scandinavian Nursing Educators Summer Exchange Program. Tuition: \$507.00 per credit hour. Meets 8/7 - 8/25/00. Open to eligible MSN candidates upon approval. Registration by dept. only. This course will carry over until Summer 2001.

PHILOSOPHY

10854	PHIL125 01	Moral Philosophy PH	4	MTWRF	12:30PM	03:15PM	Myrbo, G	ADMN-208	Meets Term I, 5/30 - 6/23/00
10855	PHIL125 02	*Moral Philosophy PH	4	T R	06:00PM	09:00PM	Kaurin, P	ADMN-216	Meets Term II Evening, 6/27 - 8/24/00

CRN	COURSE ID	COURSE TITLE	CR	DAYS	STIME	ETIME	INSTRUCTOR	LOCATION	INSTRUCTIONS/COMMENTS
10561	PHIL228 01	Social & Political Phil PH	4	MTWRF	09:30AM	12:15PM	Johnson, G	ADMN-216	Meets Term II, 6/26 - 7/21/00
10257	PHIL325 01	Business Ethics	2	MTWRF	11:00AM	01:45PM	Arnold, D	ADMN-216	Meets 2 weeks, 5/30 - 6/12/00 Prereq: PHIL 101, 125 or equivalent Registration is blocked. To register phone (253) 535-7252 or contact Ginger Moriya in BUSA.
10918	PHIL325 02	Business Ethics	2	MTWRF	06:00PM	08:45PM	Arnold, D	ADMN-208	Meets 2 weeks, 5/30 - 6/12/00 Prereq: PHIL 101, 125 or equivalent Registration is blocked. To register phone (253) 535-7252 or contact Ginger Moriya in BUSA.

PHYSICAL EDUCATION

10154	PHED100 01	Personalized Fitness Progm PE	1	MTWR	11:00AM	12:15PM	Westering, S	OGYM-102	Meets Term I, 5/30 - 6/23/00
10155	PHED151 01	Beginning Golf PE	1	MTWR	08:00AM	09:15AM	Marshall, L	OGYM-FLDH	Meets Term I, 5/30 - 6/23/00 Activity Fee: \$20.00
10156	PHED162 01	Beginning Tennis PE	1	MTWR	08:00AM	09:15AM	Rigell, G	OGYM-100	Meets Term I, 5/30 - 6/23/00 Activity Fee: \$5.00
10563	PHED177 01	Weight Training PE	1	MTWR	09:30AM	10:45AM	Westering, S	NAME-100	Meets Term I, 5/30 - 6/23/00
10157	PHED186 01	Step Aerobics PE	1	MTWR	12:30PM	01:45PM	Westering, S	OGYM-FLDH	Meets Term I, 5/30 - 6/23/00
10158	PHED192 01	Intermediate Tennis PE	1	MTWR	08:00AM	09:15AM	Rigell, G	OGYM-100	Meets Term II, 6/26 - 7/21/00 Activity Fee: \$5.00
10159	PHED200 01	Individual Swim Instruction PE	1	MTWRF	09:00AM	09:40AM	Johnson, J	POOL-100	Meets Term II, 6/26 - 7/21/00
10161	PHED200 02	Individual Swim Instruction PE	1	MTWRF	09:00AM	09:40AM	Johnson, J	POOL-100	Meets 4 weeks, 7/24 - 8/18/00
10203	PHED217 01	*Lifeguard Train/New Meths PE	1	MTWRF	04:00PM	09:00PM	Johnson, J	POOL-100	Meets 1 week, 5/22 - 5/26/00 Activity Fee: \$6.00
10564	PHED234 01	Relaxation Techniques PE	1	MTWRF	09:00AM	12:00PM	Seal, M	ECAM-GYM	Meets 1 week, 6/12 - 6/16/00
10163	PHED234 02	Relaxation Techniques PE	1	MTWRF	09:00AM	12:00PM	Seal, M	ECAM-GYM	Meets 1 week, 6/19 - 6/23/00
10164	PHED275 01	Water Safety Instruction	2	MTWRF	08:00AM	12:00PM	Johnson, J	POOL-100	Meets 2 weeks, 5/30 - 6/9/00
10165	PHED322 01	*P E in the Elementary Schools	2	MTWRF	06:00PM	09:00PM	Poppen, J	ECAM-GYM	Meets 2 weeks, 6/26 - 7/7/00
10166	PHED322 02	*P E in the Elementary Schools	2	MTWRF	06:00PM	09:00PM	Poppen, J	ECAM-GYM	Meets 2 weeks, 7/10 - 7/21/00
10170	PHED360 01	*Professional Practicum	1	TBA			Evans, A	TBA	Meets all summer, 5/30 - 8/25/00 To register phone (253) 535-7638. May be taken for 1 or 2 credits.
10892	PHED401 02	*Community First Aid Workshop	1	MTWRF	06:30PM	09:30PM	Nicholson, G	OGYM-102	Meets one week - 6/5 - 6/9/00 Fee: \$10.00
10167	PHED480 01	Exercise Physiology	4	MTWRF	09:30AM	12:15PM	Evans, A	OGYM-205	Meets Term I, 5/30 - 6/23/00
10169	PHED491 01	Independent Study	1	TBA			Evans, A	TBA	Meets all summer, 5/30 - 8/25/00 To register phone (253) 535-7638. May be taken for 1 to 4 credits
10168	PHED499 01	Internship	2	TBA			Evans, A	TBA	Meets all summer, 5/30 - 8/25/00 To register phone (253) 535-7638. May be taken for 2 to 8 credits
10172	PHED591 01	Independent Study	1	TBA			Evans, A	TBA	Meets all summer, 5/30 - 8/25/00 To register phone (253) 535-7638. May be taken for 1 to 4 credits
10171	PHED599 01	Internship	1	TBA			Evans, A	TBA	Meets all summer, 5/30 - 8/25/00 To register phone (253) 535-7638. May be taken for 1 to 4 credits

*DESIGNATES LATE AFTERNOON AND EVENING CLASSES (Beginning 4:30 and later)

PHYSICAL EDUCATION (Continued)

RECREATION										
CRN	COURSE ID	COURSE TITLE	CR	DAYS	STIME	ETIME	INSTRUCTOR	LOCATION	INSTRUCTIONS/COMMENTS	
10851	RECR360 01	Practicum	1	TBA			Evans, A	TBA	Meets all summer, 5/30 - 8/25/00 To register phone (253) 535-7638. May be taken for 1 or 2 credits.	
10850	RECR491 I01	Independent Study	1	TBA			Evans, A	TBA	Meets all summer, 5/30 - 8/25/00 To register phone (253) 535-7638. May be taken for 1 to 4 credits. Independent Study Card required	
10852	RECR499 01	Internship	2	TBA			Evans, A	TBA	Meets all summer, 5/30 - 8/25/00 To register phone (253) 535-7638. May be taken for 2 to 8 credits.	

PHYSICS

10552	PHYS110 01	*Descriptive Astronomy NS,SM	4	MTWR	06:30PM	08:25PM	Rush, D	RCTR-103	Meets 6 weeks, 6/26 - 8/3/00 Register for both the lecture & the lab.	
10553	PHYS110 L01	*Descriptive Astronomy Lab	0	M W	08:30PM	10:00PM	Rush, D	RCTR-201	Register for both the lecture & the lab. Also, one late-night observing session is required.	
10906	PHYS125 01	College Physics NS,SM	4	MTWRF	09:00AM	11:30AM	Ford, E	OGYM-103	Meets 5 weeks, 6/19 - 7/21/00 Prerequisites: Math 140 or equivalent Register for PHYS 135 lab also.	
10908	PHYS126 01	College Physics NS,SM	4	MTWRF	09:00AM	11:30AM	Ford, E	RCTR-102	Meets 5 weeks, 7/24 - 8/25/00. Prerequisites: MATH 140 or equivalent. Continuation of PHYS 125. Register for PHYS 136 lab also.	
10907	PHYS135 L01	College Physics Laboratory	1	M W	01:00PM	04:00PM	Ford, E	RCTR-201	Meets 5 weeks, 6/19 - 7/21/00 Register for PHYS 125 also.	
10916	PHYS135 L02	College Physics Laboratory	1	T R	01:00PM	04:00PM	Ford, E	RCTR-201	Meets 5 weeks, 6/19 - 7/21/00 Register for PHYS 125 also.	
10917	PHYS136 L01	College Physics Laboratory	1	M W	01:00PM	04:00PM	Ford, E	RCTR-201	Meets 5 weeks, 7/24 - 8/25/00. Register for PHYS 126 also.	
10909	PHYS136 L02	College Physics Laboratory	1	T R	01:00PM	04:00PM	Ford, E	RCTR-201	Meets 5 weeks, 7/24 - 8/25/00. Register for PHYS 126 also.	

POLITICAL SCIENCE

10856	POLS363 01	Politics and the Media S1	4	MTWRF	09:30AM	12:15PM	Spencer, W	ADMN-204B	Meets Term I, 5/30 - 6/23/00	
10244	POLS503 AP	API: American Government	2	MTWRF	08:00AM	03:00PM	Olufs, D	ADMN-204B	Meets Workshop Week, 7/24 - 7/28/00 Registration blocked. To register phone (253) 535-7129. Total cost: \$600.00.	

PSYCHOLOGY

10858	PSYC348 01	Cognitive Processes S2	4	MTWRF	09:30AM	12:15PM	Staff	ADMN-206	Meets Term I, 5/30 - 6/23/00	
10568	PSYC350 01	Personality Theories S2	4	MTWRF	09:30AM	12:15PM	Moritsugu, J	RAMS-205	Meets Term I, 5/30 - 6/23/00	

PSYCHOLOGY (Continued)

CRN	COURSE ID	COURSE TITLE	CR	DAYS	STIME	ETIME	INSTRUCTOR	LOCATION	INSTRUCTIONS/COMMENTS
10175	PSYC352 01	Devel:Infancy to Maturity S2	4	MTWRF	09:30AM	12:15PM	Brown, R	RAMS-205	Meets Term II, 6/26 - 7/21/00
10890	PSYC405 01	Wrkshp:Culture/Child Dev A,S2	4	MTWR	08:45AM	12:15PM	Moon, C	RAMS-206	Meets Term I, 5/30 - 6/23/00
10256	PSYC405 02	Wkshp:Asian Amer Expernce A,S2	2	MTWRF	10:00AM	04:00PM	Moritsugu, J	RAMS-205	Meets Workshop Week, 7/24 - 7/28/00 Lab Fee: \$50.00
10891	PSYC461 01	Psychology of Work S2	4	MTWRF	09:30AM	12:15PM	Hansvick, C	ADMN-212	Meets Term III, 7/31 - 8/25/00
10177	PSYC493 01	History and Systems SR	4	MTWRF	09:30AM	12:15PM	Jones, S	ADMN-206	Meets Term III, 7/31 - 8/25/00

RELIGION

10180	RELI131 01	The Religions/South Asia C,R3	4	MTWRF	08:00AM	10:45AM	Ingram, P	ADMN-202	Meets Term I, 5/30 - 6/23/00
10570	RELI212 01	Relig & Lit/New Testament R1	4	MTWRF	02:00PM	04:45PM	Oakman, D	ADMN-216	Meets Term I, 5/30 - 6/23/00
10185	RELI332 01	The Life of Jesus R1	4	MTWRF	09:30AM	12:15PM	Govig, S	ADMN-202	Meets Term II, 6/26 - 7/21/00
10860	RELI362 01	Luther R2	4	MTWRF	11:00AM	01:45PM	Lundeen, L	INGR-100	Meets Term II, 6/26 - 7/21/00
10586	RELI364 01	*Theological Studies R2	4	MTWRF	05:00PM	08:30PM	Torvend, S	ADMN-202	Topic: Theology of Nature Meets 3 weeks, 7/17 - 8/4/00
10861	RELI390 01	Studies/History of Religion R3	4	MTWRF	08:00AM	10:45AM	Ingram, P	ADMN-202	Topic: Buddhist-Christian Dialogue Meets Term III, 7/31 - 8/25/00

SOCIAL WORK

10904	SOCW101 01	Intro to Social Work S2	4	MTWRF	03:30PM	06:15PM	Russell, K	ADMN-206	Meets Term III, 7/31 - 8/25/00
10903	SOCW399 01	ST:Goodbys/Hellos/Grieving S2	4	MTWRF	09:30AM	12:15PM	Johnstone, T	INGR-116	Meets Term II, 6/26 - 7/21/00 Crosslisted with EDUC 503A 01

SOCIOLOGY

10870	SOCI330 01	The Family S2	4	MTWR	12:30PM	03:15PM	Biblarz, A	ADMN-214	Meets Term I, 5/30 - 6/23/00
-------	------------	---------------	---	------	---------	---------	------------	----------	------------------------------

STATISTICS

10198	STAT231 01	Introductory Statistics MR	4	MTWRF	08:00AM	10:45AM	Jensen, R	ADMN-209	Meets Term I, 5/30 - 6/23/00
10838	STAT241 01	Applied Stats/Scientists MR,NS	4	MTWRF	09:30AM	12:15PM	Wu, D	MGYM-101	Meets Term I, 5/30 - 6/23/00 Prereq: MATH 140 or 128

STUDY ABROAD

10835	SABR100 OFF	Study Abroad:Granada Spain	4	TBA			Lacabe, M	TBA	Off-campus course meets 5/29 - 6/30/00. Credits awarded for SPAN 201, 202, 301, or 401 depending on student's level. May be taken as SPAN 321-Civilization & Culture for an extra \$150.00. Program cost: \$3,300.00. Prereq: SPAN 102 or two years high school Spanish. To apply contact Charry Benston 535-7628.
-------	-------------	----------------------------	---	-----	--	--	-----------	-----	---

*DESIGNATES LATE AFTERNOON AND EVENING CLASSES (Beginning 4:30 and later)

WELCOME TO FALL 2000

Scheduling Worksheet

Monday	Tuesday	Wednesday	Thursday	Friday	Saturday
8:00 - 9:05	8:00 - 9:45 9:55 - 11:40	8:00 - 9:05	8:00 - 9:45 9:55 - 11:40	8:00 - 9:05	(time): _____
9:15 - 10:20		9:15 - 10:20		9:15 - 10:20	
Chapel 10:30 - 11:00		Chapel 10:30 - 11:00		Chapel 10:30 - 11:00	
11:15 - 12:20		11:15 - 12:20		11:15 - 12:20	
12:30 - 1:35		12:30 - 1:35		12:30 - 1:35	
1:45 - 2:50 or (1:45 - 3:30)	1:45 - 3:30	1:45 - 2:50 or (1:45 - 3:30)	1:45 - 3:30	1:45 - 2:50	
3:40 - 4:45 or (3:40 - 5:25)	3:40 - 5:25	3:40 - 4:45 or (3:40 - 5:25)	3:40 - 5:25	3:40 - 4:45	
Evening (time): _____	Evening (time): _____	Evening (time): _____	Evening (time): _____		

Scheduling worksheet prepared by the School of Business

THE AMERICAS

RELI 227 01 / 02
SPAN 433 01

Christian Theology R2 (If topic is Liberation Theology)
Special Topics in Latin American Literature LT

NOTE: See respective department listings in the printed Fall 2000 Schedule of Classes for information concerning course CRN, section, instructor, meeting place, and credit hours. Refer to The Americas section of the general university catalog for the program requirements. Contact the Chair of The Americas minor program Dr. Peter Grosvenor at 535-7399 with questions.

ANTHROPOLOGY

For descriptions of new courses not listed in the catalog, please consult the Advising Newsletter or see department secretary, Xavier Hall, first floor, 535-7595 or Dr. David Huelsbeck, Department Chair, at 535-7196.

CRN	COURSE ID	COURSE TITLE	CR	DAYS	STIME	ETIME	INSTRUCTOR	LOCATION	INSTRUCTIONS/COMMENTS
20001	ANTH102 01	Human Cultural Diversity C,S1	4	M W	01:45PM	03:30PM	Brusco, E	EVLD-228	
20002	ANTH102 02	Human Cultural Diversity C,S1	4	T R	11:50AM	01:35PM	Hasty, J	ADMN-101	
20003	ANTH102 03	Human Cultural Diversity C,S1	4	T R	01:45PM	03:30PM	Brusco, E	EVLD-228	
21119	ANTH102 04	Human Cultural Diversity C,S1	4	M W	03:40PM	05:25PM	Staff	EVLD-228	
20004	ANTH103 01	Archaeology and Prehistory S1	4	T R	11:50AM	01:35PM	Huelsbeck, D	EVLD-228	
20005	ANTH210 01	Global Perspectives C,S1	4	T R	01:45PM	03:30PM	Klein, L	ADMN-101	Crosslisted with POLS 210.
21875	ANTH333 01	*Native American Health S1	4	T	05:40PM	09:00PM	Klein, L Kaplan, L	RAMS-206	Crosslisted with NURS 371
21783	ANTH370 01	Archaeol/Ancient Empires C,S1	4	M W	01:45PM	03:30PM	Huelsbeck, D	SOUT-LNGE	
21784	ANTH375 01	Law/Politics/Revolution C,S1	4	T R	03:40PM	05:25PM	Hasty, J	EVLD-228	
21877	ANTH377 01	*Money, Power, and Exchange S1	4	R	06:10PM	09:30PM	Hasty, J	EVLD-228	
21785	ANTH392 01	*Gods, Magic, and Morals C,S1	4	W	06:10PM	09:30PM	Brusco, E	EVLD-228	Crosslisted with RELI 392
20006	ANTH480 01	Anthropological Inquiry S1	4	T R	09:55AM	11:40AM	Klein, L	EVLD-228	Required for all Anthropology majors.

ART

20008	ARTD160 01	Drawing AR	4	M W F	11:15AM	01:35PM	Sparks, K	INGR-126	Studio Fee: \$35.00.
20009	ARTD180 01	History of Western Art I AR	4	M W F	01:45PM	02:50PM	Hallam, J	INGR-100	
20010	ARTD196 01	Design I:Fundamentals AR	4	T R	03:40PM	05:25PM	Tomsic, W	INGR-122	Studio Fee: \$20.00.
20011	ARTD226 01	Black and White Photography AR	4	T R	11:50AM	01:35PM	Geller, B	INGR-134	Studio Fee: \$50.00.
20012	ARTD230 01	Ceramics I AR	4	M W F	08:00AM	10:20AM	Keyes, D	INGR-144	Studio Fee: \$45.00.
20013	ARTD230 02	Ceramics I AR	4	M W F	11:15AM	01:35PM	Keyes, D	INGR-144	Studio Fee: \$45.00.
20014	ARTD250 01	Sculpture I AR	4	M W	01:45PM	04:45PM	Keyes, D	INGR-138	Studio Fee: \$45.00.
20015	ARTD296 01	Design II:Concepts AR	4	T R	11:50AM	01:35PM	Tomsic, W	INGR-122	Studio Fee: \$20.00.
21339	ARTD326 01	Color Photography AR	4	T R	01:45PM	03:30PM	Geller, B	INGR-134	Studio Fee: \$50.00.
20016	ARTD341 01	Elementary Art Education	2	T	09:55AM	11:40AM	Watts, S	INGR-126	Studio Fee: \$25.00.
20017	ARTD350 01	Sculpture II AR	4	M W	01:45PM	04:45PM	Keyes, D	INGR-134B	Studio Fee: \$45.00.
20018	ARTD365 01	Painting I AR	4	M W	09:55AM	12:55PM	Gold, L	INGR-128	Studio Fee: \$25.00.
20020	ARTD380 01	Modern Art AR	4	M W F	11:15AM	12:20PM	Hallam, J	INGR-116	
21787	ARTD426 01	Electronic Imaging AR	4	T R	03:40PM	05:25PM	Geller, B	INGR-132A	Studio Fee: \$50.00 Repeatable for credit one time

ART (Continued)

CRN	COURSE ID	COURSE TITLE	CR	DAYS	STIME	ETIME	INSTRUCTOR	LOCATION	INSTRUCTIONS/COMMENTS
20022	ARTD440 01	Seminar in Second Art Educ	2	T	09:55AM	11:40AM	Watts, S	INGR-126	
20023	ARTD465 01	Painting II AR	4	M W	09:55AM	12:55PM	Gold, L	INGR-128	Studio Fee: \$25.00.
21082	ARTD490 I	Capstone:Senior Exhibition SR	2	TBA			Staff	TBA	Independent Study Card required
20025	ARTD496 01	Design:Graphics II	4	T R	01:45PM	03:30PM	Tomsic, W	INGR-122	Studio Fee: \$25.00.

BIOLOGY

20026	BIOL111 01	Biology & Modern World NS,SM	4	M W F	01:45PM	02:50PM	Martin, D	RCTR-103	Lab Fee: \$40.00. Co-Register for BIOL 111 Lab.
2009C	BIOL111 L01	Biology & Modern World Lab	0	T	09:55AM	11:40AM	Martin, D	RCTR-102	
20027	BIOL111 L02	Biology & Modern World Lab	0	T	01:45PM	03:30PM	Martin, D	RCTR-102	
20028	BIOL116 01	Introductory Ecology NS,SM	4	M W	01:45PM	03:30PM	Hansen, D	RCTR-102	Lab Fee: \$40.00. Co-Register for BIOL 116 Lab.
20025	BIOL116 L	Introductory Ecology Lab	0	R	01:45PM	03:30PM	Hansen, D	RCTR-102	
20030	BIOL161 01	Principles of Biology I NS,SM	4	M W F	09:15AM	10:20AM	Crayton, M Alexander, A Ellard-Ivey, M	RCTR-103	Co-Register for a Lab/Discussion Lab Fee: \$40.00.
20037	BIOL161 L01	Prin of Biology I Lab/Discuss	0	M	12:30PM	03:10PM	Crayton, M	RCTR-136	Co-Register for BIOL 161 Lecture
20038	BIOL161 L02	Prin of Biology I Lab/Discuss	0	T	09:00AM	11:40AM	Crayton, M	RCTR-136	Co-Register for BIOL 161 Lecture
20039	BIOL161 L03	*Prin of Biology I Lab/Discuss	0	T	06:00PM	08:40PM	Alexander, A	RCTR-136	Co-Register for BIOL 161 Lecture
20040	BIOL161 L04	Prin of Biology I Lab/Discuss	0	W	12:30PM	03:10PM	Alexander, A	RCTR-136	Co-Register for BIOL 161 Lecture
20041	BIOL161 L05	Prin of Biology I Lab/Discuss	0	R	09:00AM	11:40AM	Ellard-Ivey, M	RCTR-136	Co-Register for BIOL 161 Lecture
20042	BIOL161 L06	Prin of Biology I Lab/Discuss	0	R	11:50AM	02:30PM	Ellard-Ivey, M	RCTR-136	Co-Register for BIOL 161 Lecture
20043	BIOL201 01	Intro Microbiology NS,SM	4	M W F	12:30PM	01:35PM	Gee, A	RCTR-109	Co-Register for BIOL 201 Lab Lab Fee: \$40.00.
20044	BIOL201 L01	Intro Microbiology Lab	0	W F	08:00AM	09:05AM	Gee, A	RCTR-128	
20044	BIOL201 L02	Intro Microbiology Lab	0	W F	01:45PM	02:50PM	Gee, A	RCTR-128	
21501	BIOL201 L03	Intro Microbiology Lab	0	T R	01:45PM	02:50PM	Gee, A	RCTR-128	
20046	BIOL205 01	Human Anatomy/Physiology NS,SM	4	M W F	12:30PM	01:35PM	Lerum, J	RCTR-103	Co-Register for BIOL 205 Lab Lab Fee: \$40.00.
20047	BIOL205 L01	Human Anatomy & Physiology Lab	0	T	08:00AM	10:50AM	Matthias, D	RCTR-116	
20048	BIOL205 L02	*Human Anatomy & Physiology Lab	0	T	06:00PM	08:50PM	Matthias, D	RCTR-116	
20049	BIOL205 L03	Human Anatomy & Physiology Lab	0	W	01:45PM	04:35PM	Matthias, D	RCTR-116	
20050	BIOL205 L04	Human Anatomy & Physiology Lab	0	R	11:50AM	02:40PM	Matthias, D	RCTR-116	
20051	BIOL323 01	Principles/Biology III NS,SM	4	M W F	11:15AM	12:20PM	Main, J Staff	RCTR-103	Co-Register for BIOL 323 Discussion and a Lab. Lab Fee: \$40.00.
20052	BIOL323 D	Principles of Biology III Disc	0	T	01:45PM	02:50PM	Main, J Staff	RCTR-103	Co-Register for BIOL 323 and a Lab
20053	BIOL323 L01	Principles of Biology III Lab	0	W	01:45PM	03:30PM	Main, J	RCTR-122	
20054	BIOL323 L02	Principles of Biology III Lab	0	W	03:40PM	05:25PM	Staff	RCTR-122	
20055	BIOL323 L03	Principles of Biology III Lab	0	R	09:55AM	11:40AM	Main, J	RCTR-122	
20056	BIOL323 L04	Principles of Biology III Lab	0	R	11:50AM	01:35PM	Staff	RCTR-122	
21481	BIOL323 L05	Principles of Biology III Lab	0	R	01:45PM	03:30PM	Main, J	RCTR-122	
20058	BIOL324 01	Natural Hist/Vertebrates NS	4	M W F	09:15AM	10:20AM	Martin, D	RCTR-124	Co-Register for BIOL 324 Lab Lab Fee: \$40.00.
20059	BIOL324 L	Natural Hist/Vertebrates Lab	0	R	01:45PM	05:25PM	Martin, D	RCTR-124	Attendance on field trip mandatory. September 15-17 or 22-29 dependent on weather.

*DESIGNATES LATE AFTERNOON AND EVENING CLASSES (Beginning 4:30 and later)

BIOLOGY (Continued)

CRN	COURSE ID	COURSE TITLE	CR	DAYS	STIME	ETIME	INSTRUCTOR	LOCATION	INSTRUCTIONS/COMMENTS
21788	BIOL329 01	Entomology NS,SM	4	T R	11:50AM	01:35PM	Garrigan, D	RCTR-102	Co-Register for BIOL 329 Lab Lab Fee: \$40.00. Experimental Course
21789	BIOL329 L01	Entomology Lab	0	W	01:45PM	04:45PM	Garrigan, D	RCTR-124	
21482	BIOL403 01	Developmental Biology NS,SM	4	M W F	08:00AM	09:05AM	Carlson, J	RCTR-220	Co-Register for BIOL 403 Lab. Lab Fee: \$40.00
21483	BIOL403 L01	Developmental Biology Lab	0	T	01:45PM	04:45PM	Carlson, J	RCTR-129	
21484	BIOL403 L02	Developmental Biology Lab	0	W	01:45PM	04:45PM	Carlson, J	RCTR-129	
20063	BIOL411 01	Histology NS,SM	4	M W F	01:45PM	02:50PM	Lerum, J	RCTR-115	Co-Register for BIOL 411 Lab Lab Fee: \$40.00.
20064	BIOL411 L	Histology Lab	0	M W	03:00PM	04:45PM	Lerum, J	RCTR-115	
20065	BIOL424 01	Ecology NS,SM	4	T R	09:55AM	11:40AM	Hansen, D	RCTR-220	
21790	BIOL441 01	Mammalian Physiology NS,SM	4	M W F	12:30PM	01:35PM	Dolan, P	RCTR-220	Co-register for BIOL 441 Lab Lab Fee: \$40.00
21791	BIOL441 L01	Mammalian Physiology Lab	0	T	01:45PM	05:25PM	Dolan, P	RCTR-115	
21792	BIOL441 L02	*Mammalian Physiology Lab	0	W	06:00PM	09:30PM	Dolan, P	RCTR-115	
21793	BIOL441 L03	Mammalian Physiology Lab	0	R	01:45PM	05:25PM	Dolan, P	RCTR-115	
20595	BIOL448 01	Immunology NS	4	T R	09:55AM	11:40AM	Alexander, A	RCTR-103	
21049	BIOL490 01	Capstone:Senior Seminar SR	2	M W	11:15AM	12:20PM	Crayton, M	RCTR-122	Registration handled by the department.
21341	BIOL490 02	Capstone:Senior Seminar SR	2	M W	11:15AM	12:20PM	Gee, A	RCTR-122	Registration handled by the department.
21342	BIOL490 03	Capstone:Senior Seminar SR	2	M W	11:15AM	12:20PM	Hansen, D	RCTR-122	Registration handled by the department.
21343	BIOL490 04	Capstone:Senior Seminar SR	2	M W	11:15AM	12:20PM	Martin, D	RCTR-122	Registration handled by the department.
21619	BIOL490 05	Capstone:Senior Seminar SR	2	M W	11:15AM	12:20PM	Garrigan, D	RCTR-122	Registration handled by the department.

BUSINESS

*NOTE: BUSA 203-01, BUSA 310-02, BUSA 310-03, and BUSA 323-01 will be charged an electronic materials fee. This fee for access to electronic web-based materials will be included on your fee statement. This fee replaces and is lower than the cost of these materials in paper format. Additional courses may have an electronic materials course fee. Please see www.plu.edu/~busa for the current complete list.

20072	BUSA201 01	Value Creation in Global Envt	4	M W	01:45PM	03:30PM	Simpson, M	ADMN-217	
20073	BUSA201 02	Value Creation in Global Envt	4	M W	03:40PM	05:25PM	Van Wyhe, G	ADMN-217	
20071	BUSA201 03	*Value Creation in Global Envt	4	W	06:00PM	09:30PM	McNabb, D	ADMN-217	
20930	BUSA202 01	*Financial Accounting	4	T R	05:30PM	07:20PM	Van Wyhe, G	ADMN-204A	
20075	BUSA202 02	Financial Accounting	4	T R	08:00AM	09:45AM	Ramaglia, J	ADMN-217	
20074	BUSA202 03	Financial Accounting	4	M W F	09:15AM	10:20AM	Moreland, H	ADMN-217	
21886	BUSA203 01	*Managerial Accounting	4	T	06:00PM	09:30PM	Myers, G	ADMN-213	*Electronic materials fee
21887	BUSA203 02	Managerial Accounting	4	T R	08:00AM	09:45AM	Hegstad, L	ADMN-219	
21888	BUSA203 03	Managerial Accounting	4	T R	03:40PM	05:25PM	Hegstad, L	ADMN-217	
20076	BUSA301 01	Managing Career/Human Resource	4	M W F	09:15AM	10:20AM	Gibson, L	ADMN-219	Majors/minors only or dept permission
20077	BUSA301 02	Managing Career/Human Resource	4	M W F	12:30PM	01:35PM	Gibson, L	ADMN-219	Majors/minors only or dept permission
20078	BUSA301 03	*Managing Career/Human Resource	4	M	06:00PM	09:30PM	Mann, S	ADMN-204A	Majors/minors only or dept permission
20079	BUSA302 01	Managerial Finance	4	M W F	12:30PM	01:35PM	Finnie, B	ADMN-217	Majors/minors only or dept permission
20080	BUSA302 02	Managerial Finance	4	T R	09:55AM	11:40AM	Bancroft, D	ADMN-217	Majors/minors only or dept permission
20081	BUSA305 01	Create & Lead Effective Org	4	T R	11:50AM	01:35PM	Sepic, F	ADMN-217	Majors/minors only or dept permission
20082	BUSA305 02	Create & Lead Effective Org	4	T R	01:45PM	03:30PM	Sepic, F	ADMN-217	Majors/minors only or dept permission

BUSINESS (Continued)

CRN	COURSE ID	COURSE TITLE	CR	DAYS	STIME	ETIME	INSTRUCTOR	LOCATION	INSTRUCTIONS/COMMENTS
21889	BUSA308 01	Principles of Marketing	4	M W	01:45PM	03:30PM	Thrasher, S	ADMN-221	Majors/minors only or dept permission
21890	BUSA308 02	Principles of Marketing	4	M W	03:40PM	05:25PM	Thrasher, S	ADMN-221	Majors/minors only or dept permission
21891	BUSA308 03	*Principles of Marketing	4	R	06:00PM	09:30PM	Thrasher, S	ADMN-206	Majors/minors only or dept permission
21892	BUSA309 01	Managing Value Creating Ops	2	M W	01:45PM	03:30PM	Berniker, E	ADMN-219	Majors/minors only or dept permission Course ends October 25th
21893	BUSA309 02	Managing Value Creating Ops	2	M W	01:45PM	03:30PM	Berniker, E	ADMN-219	Majors/minors only or dept permission Course begins October 30th
21894	BUSA309 03	Managing Value Creating Ops	2	M	03:40PM	05:25PM	Berniker, E	ADMN-219	Majors/minors only or dept permission
21895	BUSA310 01	Information Systems	2	T R	11:50AM	01:35PM	Hegstad, L	ADMN-213	Majors/minors only or dept permission Course ends October 24th
21896	BUSA310 02	Information Systems	2	T R	09:55AM	11:40AM	Myers, G	ADMN-213	Majors/minors only or dept permission *Electronic materials fee Course ends October 24th
21897	BUSA310 03	Information Systems	2	T R	09:55AM	11:40AM	Myers, G	ADMN-213	Majors/minors only or dept permission *Electronic materials fee Course begins October 30th
21794	BUSA320 01	Financial Information Systems	4	M W F	12:30PM	01:35PM	Moreland, H	ADMN-213	Majors/minors only or dept permission
20088	BUSA321 01	Intermediate Accounting I	2	T R	09:55AM	11:40AM	Ramaglia, J	ADMN-204B	Majors/minors only or dept permission Course ends October 24th
20089	BUSA322 01	Intermediate Accounting II	2	T R	09:55AM	11:40AM	Ramaglia, J	ADMN-204B	Majors/minors only or dept permission Course begins October 31st
20090	BUSA323 01	Cost Accounting & Control Sys	4	T R	01:45PM	03:30PM	Myers, G	ADMN-213	Majors/minors only or dept permission *Electronic materials fee
20091	BUSA327 01	Tax Accounting I	2	M W F	11:15AM	12:20PM	Moreland, H	ADMN-221	Majors/minors only or dept permission Course ends October 25th
20092	BUSA335 01	Financial Investments	4	M W	01:45PM	03:30PM	Finnie, B	ADMN-213	Majors/minors only or dept permission
21795	BUSA342 01	Managing Human Resources	4	M W	01:45PM	03:30PM	Barnowe, J	ADMN-204B	Majors/minors only or dept permission
20093	BUSA352 01	Global Management	4	T R	01:45PM	03:30PM	Yager, W	ADMN-221	Majors/minors only or dept permission
20094	BUSA358 01	Entrepreneurship	4	M W F	09:15AM	10:20AM	Staff	ADMN-221	Majors/minors only or dept permission
20095	BUSA365 01	Sales and Sales Management	4	T R	09:55AM	11:40AM	Miller, C	ROSS-CONF	Majors/minors only or dept permission
21494	BUSA375 01	*Intro to Information Managemnt	4	M	06:00PM	09:30PM	Berniker, E	ADMN-217	Majors/minors only or dept permission
21796	BUSA376 01	Ethical Issues/Info Management	2	W	03:40PM	05:25PM	Berniker, E	ADMN-219	Majors/minors only or dept permission
21797	BUSA377 01	*Data Base Application/Business	4	W	06:00PM	09:30PM	Lee, C	ADMN-213	Majors/minors only or dept permission
20096	BUSA405 01	Law of Financial Marketplace	4	T R	11:50AM	01:35PM	Ahna, B	ADMN-219	Majors/minors only or dept permission
21798	BUSA406 01	Law of the Workplace	4	T R	09:55AM	11:40AM	Ahna, B	ADMN-219	Majors/minors only or dept permission
20098	BUSA408 01	International Business Law	4	T R	03:40PM	05:25PM	Ahna, B	ADMN-219	Majors/minors only or dept permission
20101	BUSA424 01	Auditing	4	T R	11:50AM	01:35PM	Van Wyhe, G	ADMN-204B	Majors/minors only or dept permission
20102	BUSA427 01	Tax Accounting II	2	M W F	11:15AM	12:20PM	Moreland, H	ADMN-221	Majors/minors only or dept permission Course begins October 30th
20103	BUSA437 01	Financial Analysis & Strategy	4	T R	03:40PM	05:25PM	Bancroft, D	ADMN-221	Majors/minors only or dept permission
20104	BUSA442 01	Leadership/Organizational Dev	4	M W	03:40PM	05:25PM	Sepic, F	ADMN-204B	Majors/minors only or dept permission
				W	05:30PM	06:30PM	Sepic, F	ADMN-204A	Lab
20105	BUSA467 01	Marketing Research	4	T R	01:45PM	03:30PM	Simpson, M	ADMN-219	Majors/minors only or dept permission
21072	BUSA490 01	Capstone Sem:Strategic Mgmt	SR 4	T R	09:55AM	11:40AM	Yager, W	ADMN-221	Majors/minors only or dept permission
21348	BUSA490 02	*Capstone Sem:Strategic Mgmt	SR 4	T	06:00PM	09:30PM	Yager, W	ADMN-221	Majors/minors only or dept permission
21349	BUSA490 03	Capstone Sem:Strategic Mgmt	SR 4	M W F	11:15AM	12:20PM	Staff	ADMN-219	Majors/minors only or dept permission
20107	BUSA503 01	*Managing Financial Resources	4	M	06:00PM	09:30PM	Bancroft, D	ADMN-219	
20108	BUSA504 01	Legal & Ethical Envt of Bus	4	S	08:30AM	12:00PM	Staff	ADMN-217	Registration by BUSA. Class meets Saturday of mid-semester break.

***DESIGNATES LATE AFTERNOON AND EVENING CLASSES (Beginning 4:30 and later)**

BUSINESS (Continued)

CRN	COURSE ID	COURSE TITLE	CR	DAYS	STIME	ETIME	INSTRUCTOR	LOCATION	INSTRUCTIONS/COMMENTS
20109	BUSA505 01	*Managing Effective Organizatns	4	R	06:00PM	09:30PM	Barnowe, J	ADMN-217	Meets Thursday of mid-semester break.
21898	BUSA511 01	*Managerial Accounting	2	T	06:00PM	09:30PM	Hegstad, L	ADMN-217	Course begins October 31st
21899	BUSA512 01	*Value Creation:Ops & Info Sys	4	T	06:00PM	09:30PM	Albers, J	ADMN-219	
21900	BUSA512 02	Value Creation:Ops & Info Sys	4	S	08:30AM	12:00PM	Albers, J	ADMN-219	Registration by BUSA. Meets Saturday of mid-semester break.
21901	BUSA513 01	*Marketing and Value Creation	2	T	06:00PM	09:30PM	Miller, C	ADMN-217	Course ends October 24th
20933	BUSA535 01	*Financial Investments	4	M	06:00PM	09:30PM	Finnie, B	ADMN-213	
20112	BUSA541 01	Managing Innovation/Tech Chng	4	S	01:00PM	04:30PM	Lee, C	ADMN-219	Registration by BUSA. Meets Saturday of mid-semester break.
21351	BUSA549 01	*Contemporary Human Resrce Mgmt	2	R	06:00PM	09:00PM	Gibson, L	ADMN-221	Course ends November 9th. Meets Thursday of mid-semester break.
21902	BUSA564 01	*Managing Services Marketing	4	W	06:00PM	09:30PM	Simpson, M	ADMN-221	
21576	BUSA578 01	*Managmnt of Info Tech & Systms	4	R	06:00PM	09:30PM	Lee, C	ADMN-219	Meets Thursday of mid-semester break.
21903	BUSA580 01	*Technol Strat/Competitiveness	4	W	06:00PM	09:30PM	Albers, J	ADMN-219	
21932	BUSA595A 01	*Sem: Mng Globalized Business	4	M	06:00PM	09:30PM	Barnowe, J	ADMN-221	
21933	BUSA595B 01	*Sem:Mng Bus Database Applctns	4	W	06:00PM	09:30PM	Lee, C	ADMN-213	

CHEMISTRY

OPEN LAB SCHEDULE

TIME (PM)	MONDAY	TUESDAY	WEDNESDAY	THURSDAY	FRIDAY
1:00-2:00		Schultz	Staff	Waldow	Waldow
2:00-3:00	Schultz	Staff	Staff	Waldow	Waldow
3:00-4:00	Schultz	Staff	Mardis	Waldow	Mardis
4:00-5:00	Rink	Staff	Mardis	Schultz	Mardis
5:00-6:00	Rink	Staff	Mardis	Schultz	Mardis
6:00-7:00			Rink	Staff	
7:00-8:00			Rink	Staff	
8:00-9:00			Rink	Staff	

Students are responsible for reserving the appropriate number of consecutive hours each week in their course schedules during the above open times.

20113	CHEM104 01	Environmental Chemistry NS,SM	4	M W F	11:15AM	12:20PM	Staff	RCTR-220	Lab Fee: \$40.00.
20114	CHEM104 L	Environmental Chemistry Lab	0	TBA			Staff	RCTR-201	Open lab - minimum 2 hours per week.
20115	CHEM120 01	General Chemistry NS,SM	4	M W F	08:00AM	09:05AM	Rink, S	RCTR-103	Lab Fee: \$40.00.
20116	CHEM120 L	General Chemistry Lab	0	TBA			Rink, S	RCTR-201	Open lab - minimum 2 hours per week.
20117	CHEM125 01	Advanced General Chem NS,SM	4	M W F	08:00AM	09:05AM	Mardis, K	RCTR-210	Lab Fee: \$40.00.
20118	CHEM125 L	Advanced General Chemistry Lab	0	TBA			Mardis, K	RCTR-201	Open lab - minimum 2 hours per week.
20119	CHEM332 01	Organic Chemistry NS,SM	4	M W F	08:00AM	09:05AM	Fryhle, C	INGR-100	
20120	CHEM334 L01	Organic Chemistry Lab NS,SM	1	TBA			Fryhle, C	RCTR-201	Open Lab - minimum 4 1/2 hours per week. Lab Fee: \$40.00.
20607	CHEM336 L01	Organic Spec Proj Lab NS,SM	1	F	01:00PM	05:20PM	Fryhle, C	RCTR-223	Lab Fee: \$40.00. By invitation only. Instructor signature required.

CHEMISTRY (Continued)

CRN	COURSE ID	COURSE TITLE	CR	DAYS	STIME	ETIME	INSTRUCTOR	LOCATION	INSTRUCTIONS/COMMENTS
20121	CHEM341 01	Physical Chemistry NS,SM	4	M W F	11:15AM	12:20PM	Waldow, D	RCTR-224	
20122	CHEM343 L01	Physical Chemistry Lab NS,SM	1	R	01:45PM	05:25PM	Waldow, D	RCTR-224	Lab Fee: \$40.00.
20123	CHEM403 01	Biochemistry NS,SM	4	T R	08:00AM	09:45AM	Schultz, J	RCTR-220	
21050	CHEM490 01	Capstone Seminar SR	0	M	12:30PM	01:35PM	Rink, S Waldow, D	RCTR-224	

CHINESE STUDIES

Courses which count towards the major:

BUSA 352	Global Management (If the project is China-focused & approved by program chair)
CHIN 101	Elementary Chinese
CHIN 201	Intermediate Chinese
CHIN 301	Composition and Conversation
HIST 338	Modern China C, S1
INTC 327	Core II Conversations I3, SR (If the project is China-focused & approved by program chair)
RELI 233	The Religions of China C, R3

NOTE: See respective department listings in the printed Fall 2000 Schedule of Classes for information concerning course CRN, section, instructor, time, meeting place, and credit hours. Refer to the Chinese Studies section of the general university catalog for the program requirements. Contact the Acting Chair of the Chinese Studies Program, Dr. Carlton Benson at extension 7640 with questions and for approval of seminar applicability.

COMMUNICATION & THEATRE

PLEASE NOTE: No course with a COMA prefix (e.g. COMA 123) will satisfy the Core I arts requirement. Only those courses with a THEA, ARTD, and MUSI prefix are accepted.

20127	COMA123 01	Communication & Theatre	4	M W F	08:00AM	09:05AM	Harney, D	INGR-109	Materials Fee: \$10.00 Does NOT satisfy GUR.
21357	COMA123 02	Communication & Theatre	4	T R	08:00AM	09:45AM	Staff	INGR-109	Materials Fee: \$10.00 Does NOT satisfy GUR.
20128	COMA225 01	Communication Arts Practicum	1	TBA			Harney, D	TBA	Meeting with professor req'd after reg.
20129	COMA225 02	Communication Arts Practicum	1	TBA			Inch, E	TBA	Meeting with professor req'd after reg.
20130	COMA225 03	Communication Arts Practicum	1	TBA			Bartanen, M	TBA	Meeting with professor req'd after reg.
20131	COMA225 04	Communication Arts Practicum	1	TBA			Isakson, K	TBA	Meeting with professor req'd after reg.
20132	COMA271 01	Media Literacy	4	T R	11:50AM	01:35PM	Bartanen, M	INGR-116	Prerequisite: COMA 123. Lab fee: \$10.00
20133	COMA284 01	Comm/Proc:Speaking Seminar	2	M W	01:45PM	03:30PM	Feller, A	INGR-109	Prerequisite: COMA 123. Lab fee: \$10.00. Course ends Wednesday, October 25th
20134	COMA284 02	Comm/Proc:Speaking Seminar	2	M W	01:45PM	03:30PM	Feller, A	INGR-109	Prerequisite: COMA 123. Lab fee: \$10.00. Course begins Monday, October 31st
20135	COMA285 01	Comm/Proc:Writing Seminar	2	M W	01:45PM	03:30PM	Staff	INGR-115B	Prerequisite: COMA 123. Lab fee: \$10.00. Course ends Wednesday, October 25th
20136	COMA285 02	Comm/Proc:Writing Seminar	2	M W	01:45PM	03:30PM	Staff	INGR-115B	Prerequisite: COMA 123. Lab fee: \$10.00. Course begins Monday, October 30th.
21937	COMA285 03	Comm/Proc:Writing Seminar	2	T R	09:55AM	11:40AM	Lisosky, J	INGR-115B	Prerequisite: COMA 123. Lab fee: \$10.00. Course ends Wednesday, October 25th

*DESIGNATES LATE AFTERNOON AND EVENING CLASSES (Beginning 4:30 and later)

COMMUNICATION & THEATRE (Continued)

CRN	COURSE ID	COURSE TITLE	CR	DAYS	STIME	ETIME	INSTRUCTOR	LOCATION	INSTRUCTIONS/COMMENTS
20137	COMA321 01	The Book in Society	4	M W	01:45PM	03:30PM	Benton, M	INGR-116	Crosslisted with ENGL 311. Does NOT satisfy Literature GUR.
21939	COMA326 01	Group Communication	4	M W	01:45PM	03:30PM	Inch, E	ADMN-209	Lab Fee: \$10.00
20138	COMA328 01	Argumentation	4	T R	09:55AM	11:40AM	Inch, E	INGR-109	Lab Fee: \$10.00
21574	COMA330 01	Public Speaking	4	T R	11:50AM	01:35PM	Staff	INGR-109	Lab Fee: \$10.00
21938	COMA333 01	Foundations of Comm Theory	4	T R	01:45PM	03:30PM	Bartanen, M	INGR-115B	Satisfies COMA advanced writing req. Lab Fee: \$10.00
20139	COMA336 01	Comm in Business & Professions	4	M W F	09:15AM	10:20AM	Staff	INGR-109	Lab Fee: \$10.00
21057	COMA336 02	*Comm in Business & Professions	4	M W	06:00PM	08:00PM	Staff	INGR-109	Lab Fee: \$10.00
21940	COMA336 03	*Comm in Business & Professions	4	T R	06:00PM	08:00PM	Staff	INGR-109	Lab Fee: \$10.00
21058	COMA374 01	*Video Production	4	T R	06:00PM	08:00PM	Isakson, K	ADMN-203	Lab Fee: \$10.00. Prereq: COMA 123, 271.
20140	COMA380 01	Newspaper Editing, Layout, Desig	4	M W	03:40PM	05:25PM	Staff	INGR-115B	Lab Fee: \$10.00. Prereq: COMA 123, 271.
20141	COMA381 01	Media Law & Principles	4	T R	03:40PM	05:25PM	Lisosky, J	INGR-109	
20142	COMA384 01	*Advanced News Reporting	4	M W	06:00PM	08:00PM	Staff	INGR-115B	Lab Fee: \$10.00. Prereq: COMA 271, 285. Satisfies COMA advanced writing req.
20143	COMA385 01	Public Relations	4	M W F	11:15AM	12:20PM	Harney, D	INGR-115B	Prereq: COMA 123, 271, 284 & 285 Lab Fee: \$10.00
21360	COMA395 01	Corporate Communication Writng	4	M W F	08:00AM	09:05AM	Staff	INGR-115B	Satisfies COMA advanced writing req. Lab Fee: \$10.00
21929	COMA435 01	Organizational Communicatn SR	4	T R	08:00AM	09:45AM	Bartanen, M	INGR-115B	Prereq: COMA 271. Lab Fee: \$10.00 Public Relations Capstone
21359	COMA439 01	Intercultural Communication SR	4	M W F	11:15AM	12:20PM	Staff	INGR-109	Critical Communication Capstone Lab Fee: \$10.00

THEATRE

20579	THEA151 01	Stage Technology AR	4	M W F	09:15AM	10:20AM	Clapp, J	MGYM-202	
20580	THEA162 01	American Film History AR	4	M W	09:15AM	10:20AM	Becvar, W	INGR-100	
				F	09:15AM	12:20PM	Becvar, W	INGR-100	
20581	THEA225 01	Theatre Practicum	1	TBA			Becvar, W	TBA	Meeting with professor req'd after reg.
20582	THEA250 01	Fundamentals of Acting AR	4	M W F	12:30PM	01:35PM	Clapp, J	MGYM-202	
21801	THEA363 01	Theatre History I AR	4	M W	01:45PM	03:30PM	Becvar, W	MGYM-202	Aeschylus through Turgenev
20583	THEA425 01	Theatre Practicum	1	TBA			Becvar, W	TBA	Meeting with professor req'd after reg.

COMPUTER SCIENCE & COMPUTER ENGINEERING

20896	CSCE131 01	Intro to Engineering NS	2	T R	09:55AM	11:40AM	Kakar, A	RCTR-210	Register also for CSCE 131 lab.
20897	CSCE131 L	Intro to Engineering Lab	0	F	04:15PM	05:30PM	Kakar, A	RCTR-103	Register also for CSCE 131 lab.
20898	CSCE144 01	Intro to Computer Science NS	4	M W F	09:15AM	10:20AM	Wolff, D	RCTR-221	Register also for CSCE 144 lab.
20899	CSCE144 02	Intro to Computer Science NS	4	M W F	11:15AM	12:20PM	Wolff, D	RCTR-221	Register also for CSCE 144 lab.
20900	CSCE144 03	Intro to Computer Science NS	4	M W F	12:30PM	01:35PM	Staff	RCTR-221	Register also for CSCE 144 lab.
20901	CSCE144 L01	Intro to Computer Science Lab	0	R	08:00AM	09:45AM	Wolff, D	MGYM-102	Register also for CSCE 144 lecture.
20902	CSCE144 L02	Intro to Computer Science Lab	0	R	09:55AM	11:40AM	Wolff, D	MGYM-102	Register also for CSCE 144 lecture.
20903	CSCE144 L03	Intro to Computer Science Lab	0	R	11:50AM	01:35PM	Wolff, D	MGYM-102	Register also for CSCE 144 lecture.
20904	CSCE144 L04	Intro to Computer Science Lab	0	R	01:45PM	03:30PM	Staff	MGYM-102	Register also for CSCE 144 lecture.
21870	CSCE144 L05	Intro to Computer Science Lab	0	R	03:40PM	05:25PM	Staff	MGYM-102	Register also for CSCE 144 lecture.
20906	CSCE220 01	Computer Info Systems NS	4	T R	09:55AM	11:40AM	Fofanov, Y	RCTR-221	Register also for CSCE 220 lab.
20907	CSCE220 02	Computer Info Systems NS	4	T R	11:50AM	01:35PM	Fofanov, Y	RCTR-221	Register also for CSCE 220 lab.

COMPUTER SCIENCE & COMPUTER ENGINEERING (Continued)

CRN	COURSE ID	COURSE TITLE	CR	DAYS	STIME	ETIME	INSTRUCTOR	LOCATION	INSTRUCTIONS/COMMENTS
20908	CSCE220 03	Computer Info Systems NS	4	T R	01:45PM	03:30PM	Staff	RCTR-221	Register also for CSCE 220 lab.
20909	CSCE220 04	Computer Info Systems NS	4	T R	03:40PM	05:25PM	Staff	RCTR-221	Register also for CSCE 220 lab.
20910	CSCE220 L01	Computer Info Systems Lab	0	F	08:15AM	09:05AM	Staff	UCTR-136	Register also for CSCE 220 lecture.
20911	CSCE220 L02	Computer Info Systems Lab	0	F	09:15AM	10:05AM	Staff	UCTR-136	Register also for CSCE 220 lecture.
20912	CSCE220 L03	Computer Info Systems Lab	0	F	11:15AM	12:05PM	Staff	UCTR-136	Register also for CSCE 220 lecture.
20913	CSCE220 L04	Computer Info Systems Lab	0	F	12:45PM	01:35PM	Staff	UCTR-136	Register also for CSCE 220 lecture.
20914	CSCE220 L05	Computer Info Systems Lab	0	F	01:45PM	02:35PM	Staff	UCTR-136	Register also for CSCE 220 lecture.
20915	CSCE220 L06	Computer Info Systems Lab	0	F	02:45PM	03:35PM	Staff	UCTR-136	Register also for CSCE 220 lecture.
20916	CSCE220 L07	Computer Info Systems Lab	0	F	03:45PM	04:35PM	Staff	UCTR-136	Register also for CSCE 220 lecture.
20917	CSCE245 01	Electrical Circuits NS	4	M W F	11:15AM	12:20PM	Kakar, A	RCTR-102	Register also for CSCE 245 lab.
20918	CSCE245 L01	Circuits Lab	0	W	03:00PM	05:00PM	Kakar, A	RCTR-222	Register also for CSCE 245 lecture.
20919	CSCE270 01	Data Structures NS	4	M W F	09:15AM	10:20AM	Murphy, L	MBLD-112	Register also for CSCE 270 lab.
21871	CSCE270 02	Data Structures NS	4	M W F	11:15AM	12:20PM	Murphy, L	MBLD-112	Register also for CSCE 270 lab.
20920	CSCE270 L01	Data Structures Lab	0	T	08:00AM	09:45AM	Murphy, L	MGYM-102	Register also for CSCE 270 lecture.
20921	CSCE270 L02	Data Structures Lab	0	T	09:55AM	11:40AM	Murphy, L	MGYM-102	Register also for CSCE 270 lecture.
21486	CSCE270 L03	Data Structures Lab	0	T	11:50AM	01:35PM	Murphy, L	MGYM-102	Register also for CSCE 270 lecture.
21927	CSCE343 01	Programming Lang Concepts NS	4	M W F	12:30PM	01:35PM	Staff	RCTR-102	
20925	CSCE346 01	Digital Electronics NS	4	T R	11:50AM	01:35PM	Spillman, R	RCTR-210	Register also for CSCE 346 lab.
20926	CSCE346 L01	Digital Electronics Lab	0	R	01:45PM	03:00PM	Spillman, R	RCTR-222	Register also for CSCE 346 lecture.
21510	CSCE371 01	Design/Analysis/Algorithms NS	4	M W F	09:15AM	10:20AM	Blaha, K	RCTR-220	
20927	CSCE380 01	Assembly Language NS	4	M W F	01:45PM	02:50PM	Staff	RCTR-221	
21355	CSCE386 01	Computer Networks NS	4	T R	11:50AM	01:35PM	Hauser, G	MGYM-103	
21872	CSCE436 01	Pattern Recognition NS	4	M W F	01:45PM	02:50PM	Spillman, R	RCTR-210	
21941	CSCE444 01	Operating Systems NS	4	M W R	11:15AM	12:20PM	Blaha, K	RCTR-210	
21873	CSCE449 01	Computer Science/Sec School	2	TBA			Staff	TBA	Crosslisted with EDUC 449
21356	CSCE490 01	Capstone:Senior Seminar SR	2	T	01:45PM	03:30PM	Kakar, A	MGYM-103	

COOPERATIVE EDUCATION

20613	COOP376 I01	Internship	1	TBA			Staff	TBA	Independent Study Card required. 1-8 cr
20614	COOP476 I01	Internship	1	TBA			Staff	TBA	Independent Study Card required. 1-8 cr
20641	COOP477 I01	International Work Experience	1	TBA			Staff	TBA	Independent Study Card required. 1-12 cr
20617	COOP576 I01	Work Experience III	1	TBA			Staff	TBA	Independent Study Card required. 1-4 cr

ECONOMICS

20145	ECON130 01	Global/Environ Econ Princpls S2	4	T R	08:00AM	09:45AM	Staff	ADMN-202	
20146	ECON151 01	Principles/Macroeconomics S2	4	T R	09:55AM	11:40AM	Travis, K	OGYM-104	
20148	ECON151 02	Principles/Macroeconomics S2	4	T R	11:50AM	01:35PM	Staff	ADMN-202	
20147	ECON151 03	Principles/Macroeconomics S2	4	T R	01:45PM	03:30PM	Travis, K	ADMN-202	
20149	ECON152 01	Principles/Microeconomics S2	4	T R	09:55AM	11:40AM	Peterson, N	ADMN-202	
20150	ECON321 01	Labor Economics S2	4	T R	09:55AM	11:40AM	Brue, S	OGYM-103	
20151	ECON331 01	International Economics S2	4	T R	01:45PM	03:30PM	Reiman, M	ADMN-204B	
20152	ECON341 01	Economic Devel:3rd World C,S2	4	T R	08:00AM	09:45AM	Staff	ADMN-221	
20153	ECON344 01	Econometrics S2	4	T R	08:00AM	09:45AM	Reiman, M	ADMN-213	

*DESIGNATES LATE AFTERNOON AND EVENING CLASSES (Beginning 4:30 and later)

ECONOMICS (Continued)

CRN	COURSE ID	COURSE TITLE	CR	DAYS	STIME	ETIME	INSTRUCTOR	LOCATION	INSTRUCTIONS/COMMENTS
20154	ECON352	01 Intermediate Microeconomics S2	4	T R	01:45PM	03:30PM	Peterson, N	ADMN-206	
21802	ECON361	01 Money and Banking S2	4	M W F	12:30PM	01:35PM	Staff	ADMN-206	
20935	ECON500	01 *Applied Statistical Analysis	4	M	06:00PM	09:30PM	Jensen, R	ADMN-204B	
21610	ECON500	02 Applied Statistical Analysis	4		S	01:00PM	04:30PM	Staff	ADMN-217 • Registration by BUSA
21803	ECON520	01 *Economic Policy Analysis	4	W	06:00PM	09:30PM	Staff	ADMN-204B	

EDUCATION

- Prerequisites for entry into undergraduate and teacher certification-only programs (including EDUC 262 or 302):
PSYC 101, WRIT (ENGL) 101
GPA 2.50
Test scores of SAT, ACT, or TETEP for all applicants.
Admission to PLU, application submitted to School of Education by the first Friday in March for fall term or the first Friday in October for spring term.
 - EDUC 262, 302 or equivalent course is a prerequisite for all other courses offered in the School of Education undergraduate and certification-only programs except EDUC 205 and SPED 195 (or 200 if student has applied to the School of Education and is majoring in special education).
 - Students registering for methods and student teaching must have been accepted into the School of Education through screening in EDUC 262, 302 or by other arrangements.
 - Registration is required for student teaching, i.e., Elementary Education - EDUC 430 or 434, Secondary Education - EDUC 466 or 468, and Special Education - SPED 438 or 439. The state requirement for FBI finger-printing must be completed prior to the beginning of student teaching.
 - Additional state fees are required for students in EDUC 262 and EDUC 302:
Initial certification fee - \$20.00
Fingerprint fee - \$59.00 plus agency fee (approximately \$12.00)
First Aid Card - \$30.00 - \$45.00 (see advisor)
 - Students are to provide their own transportation between the campus and public school for all field experience/practica sites.
- NOTE:** Elementary Education majors see SCHOOL OF THE ARTS listing for SOTA341 Integrating Arts in the Classroom. Refer to the respective department listings for ARTD 341, CSCI 322, and PHED 322.

CRN	COURSE ID	COURSE TITLE	CR	DAYS	STIME	ETIME	INSTRUCTOR	LOCATION	INSTRUCTIONS/COMMENTS
20602	EDUC205	01 Multicult Perspect/Classrm A	4	M W F	11:15AM	12:20PM	Shanton, K	ADMN-209	
20156	EDUC262	01 Foundations of Education	3	T R	08:00AM	09:45AM	Staff	ADMN-101	Admission to School of Educ. required \$59.00 WA State fee
20157	EDUC262	02 Foundations of Education	3	T R	08:00AM	09:45AM	Staff	ADMN-215	Admission to School of Educ. required \$59.00 WA State fee
20158	EDUC263	01 School Observation	1	F			Staff	TBA	Co-Register for EDUC 262 01. Requires 4-hour block per week.
20159	EDUC263	02 School Observation	1	F			Staff	TBA	Co-Register for EDUC 262-02. Requires 4-hour block per week.
20160	EDUC302	01 Human Learning: Growth & Dev	3	T R	08:00AM	09:45AM	Staff	ADMN-200	\$59.00 WA State fee. Co-Register for EDUC 303 01
20161	EDUC302	02 Human Learning: Growth & Dev	3	T R	08:00AM	09:45AM	Staff	ADMN-209	\$59.00 WA State fee. Co-Register for EDUC 303 02

EDUCATION (Continued)

CRN	COURSE ID	COURSE TITLE	CR	DAYS	STIME	ETIME	INSTRUCTOR	LOCATION	INSTRUCTIONS/COMMENTS
20162	EDUC303 01	Field Observation	1	TBA			Staff	TBA	Co-Register for EDUC 302 01 Requires 4-hour block per week
20163	EDUC303 02	Field Observation	1	TBA			Staff	TBA	Co-Register for EDUC 302 02 Requires 4-hour block per week
20164	EDUC322 01	Microcomputers in the Class	2	T	01:45PM	03:30PM	Barritt, M	UCTR-140	
20165	EDUC322 02	Microcomputers in the Class	2	R	11:50AM	01:35PM	Barritt, M	UCTR-140	
20166	EDUC357 01	Media & Technology in K-8	2	T	08:00AM	09:45AM	Barritt, M	UCTR-140	Educ Students only. Prereq:EDUC 302/303 Co-Register for EDUC 358, 406, & 408.
20167	EDUC357 02	Media & Technology in K-8	2	R	08:00AM	09:45AM	Barritt, M	UCTR-140	Educ Students only. Prereq:EDUC 302/303 Co-Register for EDUC 358, 406, & 408.
20168	EDUC357 03	Media & Technology in K-8	2	T	09:55AM	11:40AM	Barritt, M	UCTR-140	Educ Students only. Prereq:EDUC 302/303 Co-Register for EDUC 358, 406, & 408.
21193	EDUC357 04	Media & Technology in K-8	2	R	09:55AM	11:40AM	Barritt, M	UCTR-140	Educ Students only. Prereq:EDUC 302/303 Co-Register for EDUC 358, 406, & 408.
20169	EDUC358 01	Practicum I	1	M W F	08:00AM	12:20PM	Lewis, J	TBA	Education Students only. Co-Register for EDUC 357, 406, & 408.
20170	EDUC358 02	Practicum I	1	M W F	08:00AM	12:20PM	Lewis, J	TBA	Education Students only. Co-Register for EDUC 357, 406, & 408.
20171	EDUC400 01	Elem Educ: Issues & Strategies	3	M W F	08:00AM	09:05AM	Yetter, C	ADMN-215	Term III - Co-Register for EDUC 401 01.
20172	EDUC400 02	Elem Educ: Issues & Strategies	3	M W F	11:15AM	12:20PM	Staff	ADMN-215	Term III - Co-Register for EDUC 401 02.
20173	EDUC401 01	Practicum II	1	M W F	12:30PM	03:30PM	Staff	TBA	Term III - Co-Register for EDUC 400 01.
20174	EDUC401 02	Practicum II	1	M W F	12:30PM	03:30PM	Staff	TBA	Term III - Co-Register for EDUC 400 02.
20175	EDUC406 01	Math in K-8 Education	3	T R	11:50AM	01:35PM	Staff	TBA	Prerequisites: EDUC 302 and EDUC 303. Co-Register for EDUC 357, 358 and 408. Course meets off campus.
20176	EDUC406 02	Math in K-8 Education	3	T R F	01:45PM	03:30PM	Staff	TBA	Prerequisites: EDUC 302 and EDUC 303. Co-Register for EDUC 357, 358 and 408. Course meets off campus.
20177	EDUC408 01	Literacy in K-8 Education	3	T R	01:45PM	03:30PM	Lewis, J	TBA	Prerequisites: EDUC 302 and EDUC 303. Co-Register for EDUC 357, 358 and 406. Course meets off campus.
20178	EDUC408 02	Literacy in K-8 Education	3	T R	11:50AM	01:35PM	Shanton, K	ADMN-209	Prerequisites: EDUC 302 and EDUC 303. Co-Register for EDUC 357, 358 and 406.
20179	EDUC410 01	Science/Health in K-8 Ed	3	T R	11:50AM	01:35PM	Vedros, R	ADMN-215	Prerequisites: EDUC 406, and 408. Co-register: EDUC 400, 401, and 412.
20180	EDUC410 02	Science/Health in K-8 Ed	3	T R	01:45PM	03:30PM	Vedros, R	ADMN-215	Prerequisites: EDUC 406, and 408. Coregister: EDUC 400, 401, and 412.
20181	EDUC412 01	Social Studies in K-8 Ed	3	M W F	09:15AM	10:20AM	Staff	ADMN-200	Prerequisites: EDUC 406, and 408. Co-register: EDUC 400, 401, and 410.
20182	EDUC412 02	Social Studies in K-8 Ed	3	M W F	12:30PM	01:35PM	Staff	ADMN-215	Prerequisites: EDUC 406, and 408. Co-register: EDUC 400, 401, and 410.
20183	EDUC430 01	Student Teaching K-8 (Single)	9	TBA			Lewis, J	TBA	Pass/Fail only
20184	EDUC434 01	Student Teaching - Elem (Dual)	8	TBA			Lewis, J	TBA	Pass/Fail Only
20185	EDUC435 01	Elem Classroom:Educ Foundation	3	T	03:40PM	05:30PM	Staff	ADMN-101	Concurrent with either EDUC 430 or 434 Note: Class meets also 8:00 am - 4:00 pm Sept. 10,17,24, and Dec. 9-10.
20186	EDUC435 02	Elem Classroom:Educ Foundation	3	T	03:40PM	05:30PM	Staff	ADMN-215	Concurrent with either EDUC 430 or 434 Note: Class meets also 8:00 am - 4:00 pm Sept. 10,17,24, and Dec. 9-10.

*DESIGNATES LATE AFTERNOON AND EVENING CLASSES (Beginning 4:30 and later)

EDUCATION (Continued)

CRN	COURSE ID	COURSE TITLE	CR	DAYS	STIME	ETIME	INSTRUCTOR	LOCATION	INSTRUCTIONS/COMMENTS
20187	EDUC444	01 English in Secondary School	3	M W	03:40PM	05:25PM	Mulder, R	ADMN-209	Prerequisite: EPSY 361.
21505	EDUC445	01 Foreign Lang & Engl as 2nd Lan	3	T	01:45PM	04:15PM	Miranda, I	LIBR-126	Crosslisted with LANG 445
20188	EDUC446	01 Math in the Secondary School	3	T R	03:40PM	05:25PM	Dorner, C	MGYM-101	Crosslisted with MATH 446. Prerequisite: EPSY 361
20189	EDUC447	01 Science in Secondary School	3	T R	09:55AM	11:40AM	Yerian, S	SOUT-LNGE	Prerequisite: EPSY 361
20190	EDUC448	01 Social Studies - Secondary	3	M W	03:40PM	05:25PM	Byrnes, R	ADMN-200	Prerequisite: EPSY 361
21874	EDUC449	01 Comp Science in Second Schools	2	TBA			Staff	TBA	Crosslisted with CSCE 449
20192	EDUC461	01 General Teaching Methods - Sec	3	M W F	09:15AM	10:20AM	Mulder, R	ADMN-209	Must also register for EDUC 462 L01 Prerequisites: EDUC 262, and EPSY 361.
20194	EDUC462	L01 Teacher Assisting -Secondary	1	TBA			Mulder, R	TBA	Requires two 2-hour time blocks per week in field work. Prerequisites: EDUC 262, and EPSY 361. Co-register: EDUC 461.
20196	EDUC466	01 Student Teaching - Sec (Dual)	8	MTWRF	07:30AM	03:00PM	Mulder, R	TBA	Pass/Fail only. For SPED majors.
20197	EDUC468	01 Student Teaching-Sec (Single)	9	MTWRF	07:30AM	03:00PM	Ariessohn, F	TBA	Pass/Fail only
21910	EDUC469	01 Student Teaching Seminar	3	W	03:40PM	06:00PM	Ariessohn, F	ADMN-101	
21617	EDUC497	01 American Studies	4	TBA			Leitz, P	TBA	
21627	EDUC511	01 Strat for Language/Lit Devel	2	R	01:45PM	03:30PM	McGraw, L	ADMN-204A	Cohort - GITC on campus Registration handled by the department
21911	EDUC511	02 Strat for Language/Lit Devel	2	R	01:45PM	03:30PM	Leitz, P	TBA	Cohort - GITC Registration handled by the department
20198	EDUC544	01 *Research & Program Evaluation	2	M	05:30PM	07:40PM	Shanton, K	ADMN-209	
20199	EDUC544	02 Research & Program Evaluation	2	T	01:45PM	03:30PM	Lamoreaux, D	ADMN-204A	Registration handled by the department Cohort - GITC on campus
21130	EDUC544	03 Research & Program Evaluation	2	T	01:45PM	03:30PM	Carlton, S	RAMS-206	Registration handled by the department Cohort - GITC on campus
21353	EDUC551	01 *Principalship II	4	R	06:00PM	07:50PM	Baughman, M	ADMN-215	Class also meets on the 2nd Saturday of Sept, Oct, Nov, & Dec. (9/9, 10/14, 11/11, & 12/9/00. Time TBA). Cohort: Education Administration
21354	EDUC554A	01 Principalship V	1	S	08:00AM	03:00PM	Staff	ADMN-215	Meets Aug 26 and 1st Saturday of Oct, Nov, and Dec. (10/7, 11/4, and 12/2/00). Registration by the department. Cohort: Education Administration
20203	EDUC560	01 Practicum	2	MTWRF	08:00AM	12:00PM	Lamoreaux, D	TBA	MA and Teacher Cert. only. Registration handled by the department Cohort - GITC on campus
21133	EDUC560	02 Practicum	2	TBA			Lamoreaux, D	TBA	Registration handled by the department Cohort - GITC
21913	EDUC560	03 Practicum	2	TBA			Lamoreaux, D	TBA	Registration handled by the department Cohort - GITC
20204	EDUC565	01 The Art & Practice of Teaching	6	M W	12:30PM	03:30PM	Yerian, S	ADMN-200	MA and Teacher Cert. only. Registration handled by the department Cohort - GITC on campus
21132	EDUC565	02 The Art & Practice of Teaching	6	M W	12:30PM	03:30PM	Byrnes, R Shanton, K	ADMN-200	Registration handled by the department Cohort - GITC on campus
20205	EDUC590	01 Graduate Seminar	1	TBA			Staff	TBA	Instructor signature required May be taken for 1 or 2 credits

EDUCATION (Continued)

CRN	COURSE ID	COURSE TITLE	CR	DAYS	STIME	ETIME	INSTRUCTOR	LOCATION	INSTRUCTIONS/COMMENTS
20206	EDUC595	01 Internship in Educational Admn	2	TBA			Baughman, M	TBA	Independent Study Card required.
20208	EDUC598	01 Studies in Education	2	TBA			Staff	TBA	Independent Study Card required.
20209	EDUC599	101 Thesis	3	TBA			Staff	TBA	Independent Study Card required.

EDUCATIONAL PSYCHOLOGY

20224	EPSY261	01 Human Relations Development	3	T R	09:55AM	11:40AM	Staff	ADMN-200	Prereq: GPA 2.50 + Admission to School of Education.
20226	EPSY361	01 Psychology for Teachers	3	M W F	11:15AM	12:20PM	McGraw, L	ADMN-200	Prerequisite: GPA 2.50, EPSY 261, EDUC 262, and EDUC 263.

SPECIAL EDUCATION

20551	SPED200	01 Individuals with Special Needs	2	T	09:55AM	11:40AM	Gerlach, K	ADMN-215	
				R	09:55AM	11:40AM	Gerlach, K	ADMN-215	
20552	SPED200	02 Individuals with Special Needs	2	T	09:55AM	11:40AM	Gerlach, K	ADMN-101	
				R	09:55AM	11:40AM	Gerlach, K	ADMN-101	
20553	SPED200	03 Individuals with Special Needs	2	T	09:55AM	11:40AM	Gerlach, K	ADMN-209	
				R	09:55AM	11:40AM	Gerlach, K	ADMN-209	
21487	SPED201	01 Observations in Special Educ	1	TBA			Gerlach, K	TBA	
21914	SPED301	01 Assessment/Evaluation in SPED	3	T R	11:50AM	01:35PM	Staff	ADMN-200	
20555	SPED362	01 Individual Differences - Sec	4	M W F	12:30PM	01:35PM	Staff	OGYM-102	
20558	SPED396	01 Students with Special Needs	2	M	03:40PM	05:25PM	Staff	ADMN-216	
20559	SPED399	A01 Practicum in Special Education	2	TBA			Gerlach, K	TBA	
21918	SPED405	01 Teaching Students/Mild Disabil	4	W	04:00PM	07:30PM	Leitz, P	ADMN-215	Course meets at Stanley Elementary School. See instructor for details.
20562	SPED407	01 *Curriculum, Instuct & Technol	4	M	05:30PM	09:00PM	Leitz, P	ADMN-200	
20563	SPED438	01 *Student Teaching - Elementary	5	TBA			Gerlach, K	TBA	
20564	SPED439	01 *Student Teaching - Secondary	5	TBA			Gerlach, K	TBA	
20565	SPED440	01 *Student Teaching Seminar	1	TBA			Gerlach, K	TBA	Co-Register for SPED 438 or 439.
20566	SPED480	01 Issues/Child Abuse & Neglect	1		S	08:30AM	04:30PM	Gerlach, K	ADMN-200 Meets on 2 Saturdays-Sept 16th & 23rd. Breakout rooms: ADMN-204B & 206
20567	SPED480	02 Issues/Child Abuse & Neglect	1	W	03:40PM	07:30PM	Gerlach, K	ADMN-215	Meets on 4 Wednesdays - 9/13, 9/20, 9/27 and 10/4.
20568	SPED499	01 Individual Differences-Elem	2	T	04:00PM	06:00PM	Reisberg, L	ADMN-200	After 1st class, students will meet off campus.
21585	SPED533	01 Inclusion Studnts w/Mod Disblt	2		S	08:30AM	03:30PM	Staff	TBA MA in Education - Inclusive Classroom Meets second Saturday of each month, September through December 1999. Registration is handled by department. Prereq: Admission to Inclusive Cohort. To register phone (253) 535-7272.
21586	SPED534	01 *Inclusion Studnts Behvr Disord	2	W	05:30PM	07:30PM	Williams, G	ADMN-200	MA in Education - Inclusive Classroom. Prereq: Admission to Inclusive Cohort. Registration is handled by department. To register phone (253) 535-7272.

*DESIGNATES LATE AFTERNOON AND EVENING CLASSES (Beginning 4:30 and later)

ENGLISH

The following course listed in the Department of Languages and Literatures and taught in English also meets the Core I Literature requirement. There are no prerequisites for this course:

SCAN 350 The Child in Scandinavian Literature LT

CRN	COURSE ID	COURSE TITLE	CR	DAYS	STIME	ETIME	INSTRUCTOR	LOCATION	INSTRUCTIONS/COMMENTS
21046	ENGL216 01	Short Fiction C,LT	4	T R	09:55AM	11:40AM	Temple-Thurston	INGR-100	
21805	ENGL218 01	*Drama LT	4	M W	06:00PM	08:00PM	Eyler, A	ADMN-208	
21806	ENGL221 01	Research & Writing WR	4	T R	03:40PM	05:25PM	Benton, M	ADMN-211A	
21473	ENGL225 01	Autobiographical Writing WR	4	M W	01:45PM	03:30PM	Lovelace, E	ADMN-211B	
21433	ENGL227 01	*Imaginative Writing I WR	4	T R	06:00PM	08:00PM	Staff	ADMN-211B	
21434	ENGL232 01	Women's Literature LT	4	T R	08:00AM	09:45AM	Jansen, S	ADMN-208	Topic: Medieval Women Writers
21808	ENGL241 01	American Traditions in Lit LT	4	M W F	12:30PM	01:35PM	Benton, P	ADMN-208	
21435	ENGL251 01	British Traditions in Lit LT	4	M W F	11:15AM	12:20PM	Campbell, T	ADMN-208	
20215	ENGL311 01	The Book in Society	4	M W	01:45PM	03:30PM	Benton, M	INGR-116	Crosslisted with COMA 321 Does not satisfy Literature GUR.
21436	ENGL323 01	Writ/Professional Settings WR	4	T R	09:55AM	11:40AM	Staff	ADMN-211B	
21809	ENGL324 01	Free-Lance Writing WR	4	M W F	12:30PM	01:35PM	Mudede, C	ADMN-211A	
21807	ENGL326 01	Writing for Children WR	4	T R	09:55AM	11:40AM	Rahn, S	ADMN-211A	
20216	ENGL327 01	*Imaginative Writing II WR	4	W	06:00PM	09:30PM	Lovelace, E	ADMN-211B	May enroll in this course a second time as ENGL 427 with permission.
21810	ENGL334 01	Topic:Children's Literature LT	4	T R	03:40PM	05:25PM	Rahn, S	ADMN-208	Topic: Imaginary Worlds for Children
21812	ENGL352 01	Chaucer LT	4	M W	03:40PM	05:25PM	Jansen, S	ADMN-208	
21931	ENGL361 01	Restoration/18th Cent Lit LT	4	M W F	01:45PM	02:50PM	Campbell, T	OGYM-105	
21438	ENGL371 01	American Lit 1820-1920 LT	4	T R	01:45PM	03:30PM	Benton, P	ADMN-200	Topic: The Antebellum Period (to 1860)
20219	ENGL403 01	The English Language	4	M W	03:40PM	05:25PM	Benton, P	ADMN-202	
21814	ENGL425 01	Writing on Spec Topics SR,WR	4	T R	08:00AM	09:45AM	Carlton, S	ADMN-211A	Topic: Memoir and Memory
20220	ENGL427 01	*Imaginative Writing III SR,WR	4	W	06:00PM	09:30PM	Lovelace, E	ADMN-211B	Instructor's signature required
20943	ENGL451 01	Seminar: Author LT,SR	4	T R	01:45PM	03:30PM	Jones, R	ADMN-211A	Topic: Robert Frost

ENVIRONMENTAL STUDIES

BIOL 116	Introductory Ecology NS, SM
BIOL 424	Ecology NS, SM
CHEM 104	Environmental Chemistry NS, SM
ECON 130	Global and Environmental Economic Principles S2
ENGL 324	Free-Lance Writing WR * (See note in PLU Catalog – ENVT Studies)
ENVT 104	Conservation of Natural Resources NS, SM
GEOS 104	Conservation of Natural Resources NS, SM
RELI 365	Christian Moral Issues R2 – Environmental Ethics

Note: See respective department listings for information concerning course CRN, sections, instructors, time, meeting place and credit hours. See Environmental Studies section of the general university catalog for the applicability of a particular course, dependent upon when you declared the minor or major. The new major and revised minor is explained in the 1999 - 2000 university catalog.

ENVIRONMENTAL STUDIES (Continued)

CRN	COURSE ID	COURSE TITLE	CR	DAYS	STIME	ETIME	INSTRUCTOR	LOCATION	INSTRUCTIONS/COMMENTS
20221	ENVT104 01	*Conservation/Natural Res NS,SM 4	M W		06:00PM	07:45PM	Benham, S	RCTR-109	Crosslisted with GEOS 104 Lab Fee: \$40.00
20222	ENVT104 L01	*Conservation/Natural Rsres Lab 0	M		07:55PM	09:40PM	Benham, S	RCTR-109	

THE FRESHMAN EXPERIENCE

The Inquiry Seminar:Writing and Critical Conversation courses listed below are for students entering PLU in the 2000 – 2001 school year with fewer than twenty (20) transferable semester credit hours. Please remember that the Freshman Experience includes a freshman J-Term requirement. See the J-Term and Spring schedule of classes, which will appear in mid-fall, for a listing of freshman J-Term courses.

CRITICAL CONVERSATION

Honors students will find their Critical Conversation sections listed in the Honors section of the schedule of classes.

21377	CRIT117 01	Critical Conversation CC	2	M W F	09:15AM	10:20AM	Moon, C	HARS-109	Course ends October 25th. TOPIC: Childhood and Society
21904	CRIT117 02	Critical Conversation CC	2	F	01:45PM	03:30PM	O'Neill, P	ADMN-206	TOPIC: Painful Realities, Personal Responses
20670	CRIT117 03	Critical Conversation CC	2	T	08:00AM	09:45AM	Spillman, R	RCTR-221	TOPIC: Privacy
20642	CRIT117 04	Critical Conversation CC	2	R	08:00AM	09:45AM	Taylor, J	HARS-109	TOPIC: Hard Times and Our Times Co-register for WRIT 101 01. Community service is required.
21496	CRIT117 05	Critical Conversation CC	2	T R	09:55AM	11:40AM	Wentworth, W	RAMS-205	TOPIC: Becoming Educated: Issues and Experiments in Learning Course ends October 24th.
20938	CRIT117 06	Critical Conversation CC	2	T	11:50AM	01:35PM	Miller, C	ADMN-221	TOPIC: Personal Selling
21362	CRIT117 07	Critical Conversation CC	2	R	11:50AM	01:35PM	Miller, C	ADMN-221	TOPIC: Personal Selling
21363	CRIT117 08	Critical Conversation CC	2	T R	01:45PM	03:30PM	Spicer, C	INGR-109	TOPIC: Our Individual History with Issues of Race/the National Conversation Course ends October 24th
20674	CRIT117 09	Critical Conversation CC	2	T	01:45PM	03:30PM	Temple-Thurston	HARS-109	TOPIC: Human Conflict
21935	CRIT117 10	Critical Conversation CC	2	R	01:45PM	03:30PM	Toven, A	ADMN-210	TOPIC: Small is Beautiful - Norway and the European Union

INQUIRY SEMINAR: WRITING

20646	WRIT101 01	Inquiry Seminar:Writing FW,WR	4	M W F	08:00AM	09:05AM	Taylor, J	ADMN-211B	TOPIC: Hard Times and Our Times Co-register for CRIT 117 04. Community service is required.
20644	WRIT101 02	Inquiry Seminar:Writing FW,WR	4	M W F	08:00AM	09:05AM	Carlton, S	ADMN-204B	TOPIC: Border Crossings Community Service is required.
20660	WRIT101 03	Inquiry Seminar:Writing FW,WR	4	M W F	09:15AM	10:20AM	Campbell, T	RAMS-205	TOPIC: Fathers and Sons
21041	WRIT101 04	Inquiry Seminar:Writing FW,WR	4	M W F	09:15AM	10:20AM	Seal, D	OGYM-106	TOPIC: Dreams
20648	WRIT101 05	Inquiry Seminar:Writing FW,WR	4	M W F	09:15AM	10:20AM	Marcus, L	INGR-115B	TOPIC: Race, Rights and Writing
20658	WRIT101 06	Inquiry Seminar:Writing FW,WR	4	M W F	09:15AM	10:20AM	Nelson, E	MGYM-205	TOPIC: In the Labyrinth: Myths of the Minoans and of Crete
20647	WRIT101 07	Inquiry Seminar:Writing FW,WR	4	M W F	11:15AM	12:20PM	Braden, A	ADMN-211A	TOPIC: Small Towns: Identity and Culture in Small Communities

*DESIGNATES LATE AFTERNOON AND EVENING CLASSES (Beginning 4:30 and later)

THE FRESHMAN EXPERIENCE - INQUIRY SEMINAR: WRITING (Continued)

CRN	COURSE ID	COURSE TITLE	CR	DAYS	STIME	ETIME	INSTRUCTOR	LOCATION	INSTRUCTIONS/COMMENTS
20651	WRIT101 08	Inquiry Seminar:Writing FW,WR	4	M W F	11:15AM	12:20PM	Eyler, A	RAMS-207	TOPIC: Women in Irish Literature
21905	WRIT101 09	Inquiry Seminar:Writing FW,WR	4	M W F	12:30PM	01:35PM	Seal, D	ADMN-211B	TOPIC: Dreams
20649	WRIT101 10	Inquiry Seminar:Writing FW,WR	4	M W F	01:45PM	02:50PM	Kaurin, P	OGYM-106	TOPIC: Warriors
20654	WRIT101 11	Inquiry Seminar:Writing FW,WR	4	M W F	01:45PM	02:50PM	Eyler, A	RAMS-205	TOPIC: Women in Irish Literature
21379	WRIT101 12	Inquiry Seminar:Writing FW,WR	4	M W	01:45PM	03:30PM	Leising, J	RAMS-207	TOPIC: Living in Disneyland: Popular Culture, Rhetoric, and American Politics
20659	WRIT101 13	Inquiry Seminar:Writing FW,WR	4	M W	03:40PM	05:25PM	Mudede, C	ADMN-206	TOPIC: Narrating Globalization: World Literature in the American Age
21380	WRIT101 14	Inquiry Seminar:Writing FW,WR	4	M W	03:40PM	05:25PM	Leising, J	RAMS-207	TOPIC: Living in Disneyland: Popular Culture, Rhetoric, and American Politics
20650	WRIT101 15	Inquiry Seminar:Writing FW,WR	4	T R	08:00AM	09:45AM	Rahn, S	ADMN-211B	TOPIC: Literary Heroines
21120	WRIT101 16	Inquiry Seminar:Writing FW,WR	4	T R	08:00AM	09:45AM	Miller, T	RAMS-207	TOPIC: Your Values and American Values
21382	WRIT101 17	Inquiry Seminar:Writing FW,WR	4	T R	08:00AM	09:45AM	Jones, R	RAMS-203	TOPIC: Truth
20657	WRIT101 18	Inquiry Seminar:Writing FW,WR	4	T R	09:55AM	11:40AM	Jansen, S	ADMN-208	TOPIC: The Beauty Myth
20653	WRIT101 19	Inquiry Seminar:Writing FW,WR	4	T R	09:55AM	11:40AM	Grieshaber, K	MBRC-202	TOPIC: College 101
21045	WRIT101 20	Inquiry Seminar:Writing FW,WR	4	T R	09:55AM	11:40AM	Benton, M	RAMS-207	TOPIC: The Roaring Twenties
20668	WRIT101 21	Inquiry Seminar:Writing FW,WR	4	T R	11:50AM	01:35PM	Bell, R	ADMN-211A	TOPIC: The Family
20664	WRIT101 22	Inquiry Seminar:Writing FW,WR	4	T R	11:50AM	01:35PM	Temple-Thurston	INGR-115B	TOPIC: The Artist as Outsider
20667	WRIT101 23	Inquiry Seminar:Writing FW,WR	4	T R	01:45PM	03:30PM	Temple-Thurston	INGR-116	TOPIC: Cultures of Carnival
21615	WRIT101 24	Inquiry Seminar:Writing FW,WR	4	T R	01:45PM	03:30PM	Oakman, D	RAMS-207	TOPIC: Ellington's Era and Ours
20652	WRIT101 25	Inquiry Seminar:Writing FW,WR	4	T R	01:45PM	03:30PM	Pomerenk, J	ADMN-211B	TOPIC: Home
21906	WRIT101 26	Inquiry Seminar:Writing FW,WR	4	T R	01:45PM	03:30PM	McKenna, E	OGYM-106	TOPIC: Making the Future
21381	WRIT101 27	Inquiry Seminar:Writing FW,WR	4	T R	03:40PM	05:25PM	Staff	ADMN-204B	TOPIC: TBA
21048	WRIT101 28	Inquiry Seminar:Writing FW,WR	4	T R	03:40PM	05:25PM	Bell, R	RAMS-207	TOPIC: The Family
20666	WRIT101 29	*Inquiry Seminar:Writing FW,WR	4	T R	06:00PM	08:00PM	Temple-Thurston	INGR-116	TOPIC: The Artist as Outsider

GEOSCIENCES

20232	GEOS101 01	Our Changing Planet NS,SM	4	M W F	09:15AM	10:20AM	Lowes, B	RCTR-109	Lab Fee: \$40.00
20233	GEOS101 L01	Our Changing Planet Lab	0	T	08:00AM	09:45AM	Lowes, B	RCTR-109	
20234	GEOS101 L02	Our Changing Planet Lab	0	R	08:00AM	09:45AM	Lowes, B	RCTR-109	
20235	GEOS102 01	General Oceanography NS,SM	4	M W F	11:15AM	12:20PM	Whitman, J	RCTR-109	Lab Fee: \$40.00
20236	GEOS102 L01	General Oceanography Lab	0	T	09:55AM	11:40AM	Whitman, J	RCTR-109	
20237	GEOS102 L02	General Oceanography Lab	0	R	09:55AM	11:40AM	Whitman, J	RCTR-109	
20238	GEOS103 01	Earthquakes,Vol/Hazards NS,SM	4	T R	11:50AM	01:35PM	Staff	RCTR-109	Lab Fee: \$40.00
20239	GEOS103 L01	Earthquakes,Volcanoes/Haz Lab	0	T	01:45PM	03:30PM	Staff	RCTR-109	
20948	GEOS103 L02	Earthquakes,Volcanoes/Haz Lab	0	R	01:45PM	03:30PM	Staff	RCTR-109	
20240	GEOS104 01	*Conserv of Nat Resources NS,SM	4	M W	06:00PM	07:45PM	Benham, S	RCTR-109	Crosslisted with ENVT 104 Lab Fee: \$40.00
20241	GEOS104 L01	*Conserv of Nat Resources Lab	0	M	07:55PM	09:40PM	Benham, S	RCTR-109	
21821	GEOS328 01	Paleontology NS,SM	4	M W F	12:30PM	01:35PM	Benham, S	RCTR-113	Lab Fee: \$40.00
21822	GEOS328 L01	Paleontology Lab	0	W	01:45PM	03:30PM	Benham, S	RCTR-113	
21819	GEOS335 01	Geophysics NS,SM	4	T R	11:50AM	01:35PM	Whitman, J	RCTR-113	Lab Fee: \$40.00
21820	GEOS335 L01	Geophysics Lab	0	R	01:45PM	03:30PM	Whitman, J	RCTR-113	
20955	GEOS495 01	Seminar NS	1	M	03:40PM	04:45PM	Whitman, J	RCTR-108	

GLOBAL STUDIES

ANTH 102	Human Cultural Diversity C, S1
ANTH 210	Global Perspectives: The World in Change C, S1
ANTH 375	Law, Politics, and Revolution C, S1
ANTH 392	Gods, Magic, and Morals C, S1
BIOL 116	Introductory Ecology NS, SM
BIOL 424	Ecology NS, SM
BUSA 201	The Business Enterprise in Global Perspective
BUSA 352	Global Management
BUSA 408	International Business Law
CHEM 104	Environmental Chemistry NS, SM
ECON 130	Global and Environmental Economic Principles S2
ECON 331	International Economics S2
ECON 341	Economic Development: Comparative Third World Strategies C, S2
ENGL 216	Short Fiction: Emphasis on Cross-Cultural Perspectives C, LT
ENVT 104	Conservation of Natural Resources NS, SM
FREN 431	20 th Century French Literature LT
GEOS 104	Conservation of Natural Resources NS, SM
GLST 411	Research Seminar
HIST 109	East Asian Societies C, S1
HIST 215	Modern World History C, S1
HIST 338	Modern China C, S1
INTC 221	The Experience of War I2
MUSI 120	Music and Culture AR, C
POLS 210	Global Perspectives: the World in Change C, S1
POLS 331	International Relations S1
POLS 347	Political Economy S1
RELI 131	Religions of South Asia C, R3
RELI 390	Studies in History of Religions R3
RELI 392	Gods, Magic, and Morals C, R3

Note: See respective department listings for information concerning course CRN, sections, instructions, time, meeting place and credit hours. See the Global Studies section of the general university catalog for the regional or topical applicability of a particular course.

CRN	COURSE ID	COURSE TITLE	CR	DAYS	STIME	ETIME	INSTRUCTOR	LOCATION	INSTRUCTIONS/COMMENTS
21908	GLST411 01	Research Seminar SR	4	T R	11:50AM	01:35PM	Hames, G	RAMS-207	

*DESIGNATES LATE AFTERNOON AND EVENING CLASSES (Beginning 4:30 and later)

HISTORY

CRN	COURSE ID	COURSE TITLE	CR	DAYS	STIME	ETIME	INSTRUCTOR	LOCATION	INSTRUCTIONS/COMMENTS
20250	HIST107	01 Hist Western Civilization S1	4	T R	01:45PM	03:30PM	Ericksen, R	ADMN-208	
20251	HIST109	01 East Asian Societies C,S1	4	T R	03:40PM	05:25PM	Benson, C	INGR-116	
21815	HIST215	01 Modern World History C,S1	4	T R	03:40PM	05:25PM	Hames, G	ADMN-210	
20946	HIST252	01 19th-Century American Hist S1	4	M W F	11:15AM	12:20PM	Mutchler, J	ADMN-204A	
20253	HIST253	01 20th-Century American Hist S1	4	M W F	12:30PM	01:35PM	Kraig, B	RAMS-204	
21043	HIST301	01 Intro to Historical Methods S1	4	T R	08:00AM	09:45AM	Benson, C	RAMS-205	
21816	HIST322	01 Roman Civilization S1	4	T R	09:55AM	11:40AM	Taddy, K	INGR-116	Crosslisted with CLAS 322
21817	HIST324	01 Renaissance S1	4	M W F	09:15AM	10:20AM	Nordquist, P	ADMN-101	
20254	HIST338	01 Modern China C,S1	4	T R	11:50AM	01:35PM	Benson, C	OGYM-106	
21818	HIST359	01 Hist of Women in the U.S. A,S1	4	M W	01:45PM	03:30PM	Kraig, B	RAMS-206	
20255	HIST360	01 The Holocaust A,S1	4	T R	03:40PM	05:25PM	Ericksen, R	ADMN-204A	
20947	HIST460	01 West and Northwest S1	4	M W F	12:30PM	01:35PM	Mutchler, J	ADMN-204A	

HONORS PROGRAM

Honors courses are available only to those students accepted into PLU's Honors Program.

20256	HONR115	01 Ident, Comm, Legacy, & Faith	4	T R	11:50AM	01:35PM	Nordquist, P	ADMN-210	
							Arbaugh, G		
20257	HONR117	A01 Critical Conversation CC	1	W	02:00PM	03:30PM	Bartanen, M	HARS-109	TOPIC: Experience and Knowledge Take HONR 117B in SP01 to meet Critical Conversation requirement. This course meets 10/18 - 12/15/00.
20258	HONR117	A02 Critical Conversation CC	1	R	03:40PM	05:10PM	Bartanen, M	HARS-109	TOPIC: Experience and Knowledge Take HONR 117B in SP01 to meet Critical Conversation requirement. This course meets 10/19 - 12/15/00.
21375	HONR304	01 Virtue Seminar: Hope	1	M	03:40PM	04:40PM	Kraig, B	HARS-109	
20259	HONR305	01 Virtue Seminar: Justice	1	W	12:30PM	01:30PM	Bell, D	HARS-109	
21823	HONR307	01 Virtue Seminar: Wisdom	1	W	03:40PM	04:40PM	Shanton, K	HARS-109	

THE INTERNATIONAL CORE

INTEGRATED STUDIES OF THE CONTEMPORARY WORLD

21920	INTC111	01 Authority and Discovery I1	4	M W F	11:15AM	12:20PM	Brown, R	ADMN-217	
							Hauser, G		
21921	INTC111	02 Authority and Discovery I1	4	M W F	01:45PM	02:25PM	Arbaugh, G	ADMN-210	
							Torvend, S		
21922	INTC111	03 Authority and Discovery I1	4	M W F	12:30PM	01:35PM	Nordquist, P	ADMN-221	
21923	INTC221	01 The Experience of War I2	4	M W F	12:30PM	01:35PM	Kaurin, P	ADMN-209	Permission required-Inquire in ADMN-107
21924	INTC233	01 Imaging the Self I2	4	M W	01:45PM	03:30PM	Gold, L	ADMN-206	Permission required-Inquire in ADMN-107
							Seal, D		

INTERNATIONAL CORE (Continued)

CRN	COURSE ID	COURSE TITLE	CR	DAYS	STIME	ETIME	INSTRUCTOR	LOCATION	INSTRUCTIONS/COMMENTS
21925	INTC247 01	The Cultures of Racism A,I2	4	T R	09:55AM	11:40AM	Moritsugu, J Biblarz, A	HARS-109	Permission required-Inquire in ADMN-107
21926	INTC327 01	*Core II Conversations I3,SR	4	M W	06:00PM	08:00PM	Myrbo, G	ADMN-214	Permission required-Inquire in ADMN-107

LANGUAGES & LITERATURES

All language students will use the Language Resource Center for additional study and practice.

To assure correct placement in language courses, all students with previous study are required to take a placement test. The tests are offered in most languages and will be held in the Language Resource Center during freshman registration and at other scheduled times. Additional information on placement will be available in registration packets.

Students may meet the **Diversity Requirement, Cross-Cultural Perspectives**, by taking a 201- or higher-level course in a language used to satisfy the admission requirement or 8 credits in a language not previously studied. All 300- and 400-level literature courses meet the **Core I Literature requirement**.

The following courses are taught in English:

CLAS/ HIST 322	Roman Civilization S1
LANG 445	Methods of Teaching Foreign Language
SCAN 350	The Child in Scandinavian Literature LT
SCAN 324	The Emigrants

CHINESE

20124	CHIN101 01	Elementary Chinese	4	M W F	11:15AM	12:20PM	Warner, D	ADMN-210	
20125	CHIN201 01	Intermediate Chinese	4	M W F	12:30PM	01:35PM	Warner, D	ADMN-210	Prerequisite: CHIN 102 or instructor permission
20126	CHIN301 01	Composition & Conversation	4	M W F	09:15AM	10:20AM	Warner, D	KNOR-CONF	Prerequisite: CHIN 202 or instructor permission

CLASSICS

21826	CLAS322 01	Roman Civilization S1	4	T R	09:55AM	11:40AM	Taddy, K	INGR-116	Crosslisted with HIST 322
-------	------------	-----------------------	---	-----	---------	---------	----------	----------	---------------------------

FRENCH

20228	FREN101 01	Elementary French	4	M W F	09:15AM	10:20AM	Jensen, M	ADMN-210	
20229	FREN101 02	Elementary French	4	M W F	01:45PM	02:50PM	Jensen, M	MGYM-205	
20230	FREN201 01	Intermediate French	4	M W F	12:30PM	01:35PM	Staff	INGR-116	
20612	FREN201 02	Intermediate French	4	M W F	09:15AM	10:20AM	Staff	ADMN-216	
20231	FREN301 01	Composition & Conversation	4	M W F	01:45PM	02:50PM	Brown, R	ADMN-211A	
21827	FREN431 01	20th Century French Lit LT	4	M W F	12:30PM	01:35PM	Jensen, M	KNOR-CONF	
21078	FREN490 I01	Capstone Sem:Senior Project SR 2	2	TBA			Jensen, M	TBA	Independent Study Card required
21828	FREN490 I02	Capstone Sem:Senior Project SR 2	2	TBA			Brown, R	TBA	Independent Study Card required

*DESIGNATES LATE AFTERNOON AND EVENING CLASSES (Beginning 4:30 and later)

LANGUAGES & LITERATURES (Continued)

GERMAN

CRN	COURSE ID	COURSE TITLE	CR	DAYS	STIME	ETIME	INSTRUCTOR	LOCATION	INSTRUCTIONS/COMMENTS
20243	GERM101 01	Elementary German	4	M W F	11:15AM	12:20PM	Staff	MGYM-205	
20244	GERM201 01	Intermediate German	4	M W F	12:30PM	01:35PM	Sosulski, M	ADMN-204B	
20245	GERM301 01	Composition & Conversation	4	M W F	09:15AM	10:20AM	Sosulski, M	ADMN-211B	
21443	GERM322 01	German Civilization since 1750	4	M W F	01:45PM	02:50PM	Sosulski, M	KNOR-CONF	
21080	GERM490 I	Capstone Sem:Senior Project	SR 2	TBA			Staff	TBA	Independent Study Card required

GREEK

20246	GREK101 01	Elementary Greek	4	M W F	12:30PM	01:35PM	Snee, R	ADMN-214	
20247	GREK201 01	Intermediate Greek	4	M W F	09:15AM	10:20AM	Snee, R	ADMN-211A	

LANGUAGES

21506	LANG445 01	Methods:Teaching Foreign Lang	3	T	01:45PM	04:15PM	Miranda, I	LIBR-126	Crosslisted with EDUC 445.
-------	------------	-------------------------------	---	---	---------	---------	------------	----------	----------------------------

LATIN

20265	LATN101 01	Elementary Latin	4	M W F	11:15AM	12:20PM	Nelson, E	ADMN-202	
20266	LATN201 01	Intermediate Latin	4	M W F	01:45PM	02:50PM	Nelson, E	LIBR-124	

NORWEGIAN

20344	NORW101 01	Elementary Norwegian	4	M W F	11:15AM	12:20PM	Toven, A	ADMN-214	
20345	NORW201 01	Intermediate Norwegian	4	M W F	09:15AM	10:20AM	Toven, A	RAMS-207	
21081	NORW490 I	Capstone Sem:Senior Project	SR 2	TBA			Toven, A	TBA	Independent Study Card required

SCANDINAVIAN

21829	SCAN324 01	The Emigrants	2	T	11:50AM	01:35PM	Toven, A	RAMS-206	Taught in English
21934	SCAN350 01	Child in Scandinavian Lit LT	4	M W	03:40PM	05:25PM	Hanson, K	ADMN-212	Experimental Course. Taught in English

SIGN LANGUAGE

20528	SIGN101 01	*Sign Language A	4	M W	06:00PM	08:00PM	Curtis, G	ADMN-210	
-------	------------	------------------	---	-----	---------	---------	-----------	----------	--

SPANISH

CRN	COURSE ID	COURSE TITLE	CR	DAYS	STIME	ETIME	INSTRUCTOR	LOCATION	INSTRUCTIONS/COMMENTS
20542	SPAN101 01	Elementary Spanish	4	M W F	01:45PM	02:50PM	Valverde, M	ADMN-216	
20543	SPAN101 02	Elementary Spanish	4	M W F	09:15AM	10:20AM	Predmore, J	ADMN-208	
20544	SPAN101 03	Elementary Spanish	4	M W F	12:30PM	01:35PM	Valverde, M	ADMN-216	
20545	SPAN102 01	Elementary Spanish	4	M W F	09:15AM	10:20AM	Miranda, I	ADMN-204A	
20546	SPAN201 01	Intermediate Spanish	4	M W F	08:00AM	09:05AM	Martinez-Carbaj	ADMN-210	
20547	SPAN201 02	Intermediate Spanish	4	M W F	11:15AM	12:20PM	Martinez-Carbaj	OGYM-102	
21832	SPAN202 01	Intermediate Spanish	4	M W F	11:15AM	12:20PM	Miranda, I	ADMN-216	
20548	SPAN301 01	Composition & Conversation	4	T R	09:55AM	11:40AM	Lacabe, M	MGYM-205	
21830	SPAN302 01	Intro Hispanic Lit Studies LT	4	T R	11:50AM	01:35PM	Lacabe, M	MGYM-205	
20550	SPAN321 01	Civilization/Culture of Spain	4	M W	03:40PM	05:25PM	Martinez-Carbaj	ADMN-210	
21831	SPAN433 01	Spec Topics Latin Amer Lit LT	4	T R	01:45PM	03:30PM	Predmore, J	MGYM-205	
21079	SPAN490 I	Capstone Sem:Senior Project SR	2	TBA			Staff	TBA	Independent Study Card required

INTERNATIONAL STUDENT WRITING SEMINARS

21497	WRIT201 01	Writing/Internat'l Students WR	4	M W	03:40PM	05:25PM	Munoz, L	ADMN-211B	For International Students only
21498	WRIT202 01	Adv Writ/Internat'l Studnts WR	4	M W F	08:00AM	09:05AM	Staff	ADMN-211A	For International Students only
21499	WRIT202 02	Adv Writ/Internat'l Studnts WR	4	M W	03:40PM	05:25PM	Staff	ADMN-211A	For International Students only

LEGAL STUDIES PROGRAM

ANTH 375	Law, Politics, and Revolution C, S1
BUSA 405	Law of the Financial Marketplace
BUSA 408	International Business Law
COMA 381	Media Law and Principles
POLS 471	Internship in Legal Studies S1
SOCI 351	Sociology of Law S2

Note: See respective department listings for information concerning course CRN, section, instructor, time, meeting place, and credit hours. Refer to the Legal Studies section of the general university catalog for the program requirements. Contact the Chair of Legal Studies Program Dr. Denis Arnold at 535-8107 with questions.

MARRIAGE & FAMILY THERAPY

20291	MFTH503 01	Systems Approach/Marr/Fam Thpy	4	T	03:00PM	06:20PM	Storm, C	ECAM-027	
20292	MFTH504 01	Family Development	4	R	03:00PM	06:20PM	York, C	ECAM-027	
20293	MFTH510 01	Human Sexuality & Sex Therapy	2	W	03:00PM	04:40PM	Staff	ECAM-027	
20294	MFTH519 01	Practicum I	2	TBA			York, C	TBA	
21060	MFTH519 02	Practicum I	2	TBA			Phair, H	TBA	
21061	MFTH519 03	Practicum I	2	TBA			Storm, C	TBA	

*DESIGNATES LATE AFTERNOON AND EVENING CLASSES (Beginning 4:30 and later)

MARRIAGE & FAMILY THERAPY (Continued)

CRN	COURSE ID	COURSE TITLE	CR	DAYS	STIME	ETIME	INSTRUCTOR	LOCATION	INSTRUCTIONS/COMMENTS
20295	MFTH520 01	Theory I	2	TBA			York, C	TBA	
21062	MFTH520 02	Theory I	2	TBA			Storm, C	TBA	
20296	MFTH521 01	Practicum II	2	TBA			York, C	TBA	
21063	MFTH521 02	Practicum II	2	TBA			Phair, H	TBA	
21064	MFTH521 03	Practicum II	2	TBA			Storm, C	TBA	
20297	MFTH522 01	Theory II	2	TBA			York, C	TBA	
21065	MFTH522 02	Theory II	2	TBA			Storm, C	TBA	
21066	MFTH523 01	Practicum III	2	TBA			Lewis, R	TBA	
21067	MFTH523 02	Practicum III	2	TBA			Dinger, N	TBA	
21068	MFTH523 03	Practicum III	2	TBA			Tschimperle, B	TBA	
21069	MFTH524 01	Theory III	2	TBA			York, C	TBA	
21070	MFTH524 02	Theory III	2	TBA			Storm, C	TBA	
20298	MFTH599 01	Thesis	4	TBA			York, C	TBA	
							Storm, C		

MATHEMATICS

To insure correct placement of students in beginning math courses, eligibility will be required for registration for MATH 91, 105, 107, 111, 112, 123, 128, 140, and 151.

Students may establish eligibility for registration for a course by earning a qualifying score through the math placement system.

Students who have taken the prerequisite course at PLU (grade of C minus or better) are eligible without taking the placement exam.

Students who have not taken the placement exam may obtain the exam at the Math Department Office in the Math Building, room 101. The exam and accompanying questionnaire will take about 70 minutes. Allow one week for the results to be available. New students preferring to take the exam by mail should contact the Math Placement Director at the earliest opportunity, 535-8738.

If you have taken the exam but do not have the results or have questions about placement, contact the Math Placement Director, 535-8738.

If a student is eligible for a particular math course (either by taking a prerequisite course at PLU or through the math placement system) but experiences difficulties registering for that course, contact the Math Placement Director at 535-8738.

Students who have not taken the mathematics placement test or have not otherwise satisfied eligibility for a math course will not be able to register for any beginning math course.

21833	MATH105 01	Math of Personal Finance MR,NS	4	M W F	11:15AM 12:20PM	Das, K	OGYM-103	
20268	MATH111 01	College Algebra MR,NS	2	M W F	09:15AM 10:20AM	Staff	OGYM-103	See above for eligibility requirements Course ends October 25th.
20269	MATH111 02	College Algebra MR,NS	2	M W F	12:30PM 01:35PM	Dorner, B	MGYM-103	See above for eligibility requirements Course ends October 25th.
20270	MATH112 01	Plane Trigonometry MR,NS	2	M W F	09:15AM 10:20AM	Staff	OGYM-103	See above for eligibility requirements Course begins October 31st.
20271	MATH112 02	Plane Trigonometry MR,NS	2	M W F	12:30PM 01:35PM	Dorner, B	MGYM-103	See above for eligibility requirements Course begins October 30th.

MATHEMATICS (Continued)

CRN	COURSE ID	COURSE TITLE	CR	DAYS	STIME	ETIME	INSTRUCTOR	LOCATION	INSTRUCTIONS/COMMENTS
21919	MATH123	01 Modern Elementary Math MR,NS	4	T R	09:55AM	11:40AM	Dorner, C	MBLD-112	See above for eligibility requirements
20272	MATH128	01 Linear Models & Calculus MR,NS	4	M W F	09:15AM	10:20AM	Neudauer, N	OGYM-104	See above for eligibility requirements
20273	MATH128	02 Linear Models & Calculus MR,NS	4	M W F	11:15AM	12:20PM	Neudauer, N	OGYM-104	See above for eligibility requirements
20274	MATH128	03 Linear Models & Calculus MR,NS	4	M W F	12:30PM	01:35PM	Benkhalti, R	OGYM-104	See above for eligibility requirements
21127	MATH128	04 Linear Models & Calculus MR,NS	4	M W F	01:45PM	02:50PM	Benkhalti, R	OGYM-104	See above for eligibility requirements
20275	MATH140	01 Analytic Geom/Functions MR,NS	4	M W F	12:30PM	01:35PM	Zhu, M	MBLD-112	See above for eligibility requirements
20276	MATH140	02 Analytic Geom/Functions MR,NS	4	M W F	01:45PM	02:50PM	Zhu, M	MBLD-112	See above for eligibility requirements
20277	MATH151	01 Introduction to Calculus MR,NS	4	M W F	08:00AM	09:05AM	Thurman, R	OGYM-105	See above for eligibility requirements
20278	MATH151	02 Introduction to Calculus MR,NS	4	M W F	09:15AM	10:20AM	Thurman, R	OGYM-105	See above for eligibility requirements
20279	MATH151	03 Introduction to Calculus MR,NS	4	M W F	11:15AM	12:20PM	Meyer, N	OGYM-105	See above for eligibility requirements
20280	MATH151	04 Introduction to Calculus MR,NS	4	M W F	12:30PM	01:35PM	Meyer, N	OGYM-105	See above for eligibility requirements
20281	MATH152	01 Calculus II MR,NS	4	M W F	09:15AM	10:20AM	Dorner, B	MGYM-101	
20282	MATH152	02 Calculus II MR,NS	4	M W F	11:15AM	12:20PM	Dorner, B	MGYM-101	
21834	MATH230	01 Matrix Algebra MR,NS	2	W F	12:30PM	01:35PM	Das, K	OGYM-103	
20284	MATH253	01 Multivariable Calculus MR,NS	4	M W F	08:00AM	09:05AM	Yiu, C	OGYM-104	
21044	MATH317	01 Intro to Proof in Math MR,NS	4	M W F	11:15AM	12:20PM	Thurman, R	MGYM-103	
20285	MATH331	01 Linear Algebra MR,NS	4	M W F	08:00AM	09:05AM	Das, K	MGYM-101	
20286	MATH341	01 Intro Math Statistics MR,NS	4	M W F	12:30PM	01:35PM	Staff	MGYM-101	Crosslisted with STAT 341 01
20969	MATH341	02 Intro Math Statistics MR,NS	4	M W F	01:45PM	02:50PM	Staff	MGYM-101	Crosslisted with STAT 341 02
20287	MATH381	01 Seminar/Problem Solving MR,NS	1	M	03:40PM	04:45PM	Das, K	MBLD-110	
20288	MATH433	01 Abstract Algebra I MR,NS	4	M W F	01:45PM	02:50PM	Neudauer, N	MGYM-103	
20289	MATH446	01 Math in the Secondary School	3	T R	03:40PM	05:25PM	Dorner, C	MGYM-101	Crosslisted with EDUC 446.
20290	MATH455	01 Mathematical Analysis MR,NS	4	M W F	09:15AM	10:20AM	Zhu, M	MGYM-103	
21051	MATH490	01 Capstone Seminar SR	2	W	03:40PM	04:45PM	Das, K	MBLD-110	

MUSIC

Registration for private lessons and music ensembles takes place in the Music Office in Mary Baker Russell Music Center, room 206.

Class Lessons:	1 credit hour:	Meet twice a week for 50 minutes each
Private Instruction:	1 credit hour:	Twelve 30-minute private lessons per term plus weekly performance seminars
	2 credit hours:	Twelve 60-minute private lessons per term plus weekly performance seminars
	3 or 4 credit hours:	Permission of Instructor is required: Twelve 60-minute private lessons per term, plus additional outside work, plus weekly performance seminars

Private Lesson Fees in addition to tuition (per course)

1 credit hour	=	\$165.00
2-4 credit hours	=	\$300.00

***DESIGNATES LATE AFTERNOON AND EVENING CLASSES (Beginning 4:30 and later)**

MUSIC (Continued)

Performance Seminars: See seminar information at right and/or check with instructor at beginning of the term.

COURSE ID	COURSE TITLE	DAYS	INSTRUCTOR	SEMINAR INFORMATION
201* / 401*	Jazz	TBA	Staff	*Permission required
202 / 402	Private Piano	TBA	Staff	Farner: R, 7:30 pm - 9:30 pm, MBRC-306 per schedule
203 / 403	Organ	TBA	Staff	
204 / 404	Private Voice	TBA	Staff	F, 12:30 pm - 1:30 pm, LCH/ MBRC-306, per schedule, Plus Studio Classes TBA
205 / 405	Violin/ Viola	TBA	Staff	M, 6:10 pm - 7:00 pm, MBRC-322, Weekly
206 / 406	Cello/ Bass	TBA	Staff	
207 / 407	Flute	TBA	Staff	F, 1:45 pm - 3:00 pm, MBRC-202, Weekly
208 / 408	Oboe/ English Horn	TBA	Staff	
209 / 409	Bassoon	TBA	Staff	
210 / 410	Clarinet	TBA	Kracht, J	F, 12:30 pm - 1:30 pm, MBRC-116, Weekly
211 / 411	Saxophone	TBA	Cline, S	
212 / 412	Trumpet	TBA	Staff	
213 / 413	Horn	TBA	Staff	M, 6:00 pm - 7:00 pm, MBRC-116, Weekly
214 / 414	Trombone	TBA	Staff	F, 12:30 pm - 1:30 pm, MBRC-322, Weekly
215 / 415	Euphonium/ Tuba	TBA	Staff	
216 / 416	Percussion	TBA	Staff	W, 5:15 pm - 6:30 pm, LCH, Weekly
217**/ 417	Private Guitar	TBA	Staff	F, 12:30 pm - 1:35 pm, MBRC-334, Weekly
218 / 418	Harp	TBA	Staff	
219 / 419	Harpsichord	TBA	Habedank, K	
221	Keyboard Proficiency(1cr)	TBA	Staff	
421	Advanced Keyboarding	TBA	Staff	
490	Senior Project: Recital	TBA	Staff	
327	Composition	TBA	Youtz, G	F, 12:30 pm - 1:30 pm, MBRC-202, Weekly
351	Accompanying	TBA	Staff	

* PERMISSION REQUIRED

** NO LESSON FEE APPLIED

CRN	COURSE ID	COURSE TITLE	CR	DAYS	STIME	ETIME	INSTRUCTOR	LOCATION	INSTRUCTIONS/COMMENTS
21878	MUSI101 01	Introduction to Music AR	4	T R	09:55AM	11:40AM	Staff	MBRC-334	
20304	MUSI111 01	Music Fundamentals I AR	2	M W F	09:15AM	10:20AM	Farner, R	MBRC-322	Course ends October 25th.
20305	MUSI113 01	Music Fundamentals II AR	2	M W F	09:15AM	10:20AM	Farner, R	MBRC-322	Course begins October 30th.
21192	MUSI115 01	Introduction to Keyboarding AR	1	T R	08:00AM	08:50AM	Geronymo, J	MBRC-331	
21459	MUSI115 02	Introduction to Keyboarding AR	1	T R	08:55AM	09:45AM	Geronymo, J	MBRC-331	
20306	MUSI120 01	Music and Culture AR,C	4	M W F	11:15AM	12:20PM	Youtz, G	MBRC-322	Music Majors only. Co-Register in MUSI 111, and MUSI 113.
20307	MUSI121 01	Keyboarding I AR	1	M W	08:00AM	08:50AM	Geronymo, J	MBRC-331	
21460	MUSI121 02	Keyboarding I AR	1	M W	12:30PM	01:20PM	Geronymo, J	MBRC-331	
21461	MUSI121 03	Keyboarding I AR	1	M W	01:45PM	02:35PM	Geronymo, J	MBRC-331	
21462	MUSI121 04	Keyboarding I AR	1	T R	11:50AM	12:40PM	Geronymo, J	MBRC-331	
21618	MUSI121 05	Keyboarding I AR	1	T R	01:45PM	02:35PM	Geronymo, J	MBRC-331	
21146	MUSI125 01	Ear Training I AR	1	M W	08:00AM	08:50AM	Staff	MBRC-202	
21147	MUSI125 02	Ear Training I AR	1	T R	08:00AM	08:50AM	Staff	MBRC-334	
21148	MUSI125 03	Ear Training I AR	1	T R	08:55AM	09:45AM	Staff	MBRC-334	

MUSIC (Continued)

CRN	COURSE ID	COURSE TITLE	CR	DAYS	STIME	ETIME	INSTRUCTOR	LOCATION	INSTRUCTIONS/COMMENTS
21149	MUSI125 04	Ear Training I AR	1	M W	11:15AM	12:05PM	Staff	MBRC-202	
21631	MUSI125 05	Ear Training I AR	1	T R	08:00AM	08:50AM	Staff	MBRC-202	
21632	MUSI125 06	Ear Training I AR	1	T R	08:55AM	09:45AM	Staff	MBRC-202	
21001	MUSI223 01	Theory II AR	3	M W F	09:15AM	10:20AM	Hoffman, D	MBRC-334	
20310	MUSI223 02	Theory II AR	3	M W F	11:15AM	12:20PM	Hoffman, D	MBRC-334	
20311	MUSI225 01	Ear Training III AR	1	M W	08:00AM	08:50AM	Staff	MBRC-334	
20312	MUSI225 02	Ear Training III AR	1	T R	11:50AM	12:40PM	Staff	MBRC-202	
20313	MUSI225 03	Ear Training III AR	1	M W	12:30PM	01:20PM	Staff	MBRC-202	
20314	MUSI240 01	Foundations of Music Education	3	T R	11:50AM	01:35PM	Grieshaber, K	MBRC-116	
21879	MUSI243 01	Woodwind Laboratory	1	T R	01:45PM	02:35PM	Staff	MBRC-116	
21465	MUSI333 01	Music History II AR	3	M W F	09:15AM	10:20AM	Staff	MBRC-306	
21881	SOTA341 01	Integrating Arts in Classroom	2	M W	03:40PM	05:25PM	Staff	MBRC-116	
21886	MUSI336 01	Making Music AR	3	T R	11:50AM	01:35PM	Youtz, G	MBRC-322	
20317	MUSI345 01	Basic Conducting AR	1	M W	08:00AM	08:50AM	Sparks, R	MBRC-306	
20318	MUSI348 01	Practicum in Music Education	1	F	11:15AM	12:20PM	Staff	MBRC-202	Observations in the Schools: 7-11 a.m.

MUSIC ENSEMBLES

NOTE: Obtain CRN from the Music Office to register for music ensemble classes.

MUSI 360	Choir of the West	1.00	M	R	03:40 pm	05:10 pm	Sparks, R	MBRC-306	
			T		03:40 pm	05:10 pm	Sparks, R	MBRC-330	
			W		03:40 pm	05:10 pm	Sparks, R	MBRC-322	
MUSI 361	Univ. Chorale	1.00	M		03:40 pm	05:10 pm	Nance, R	MBRC-322	
			T W		03:40 pm	05:10 pm	Nance, R	MBRC-306	
			R		03:40 pm	05:10 pm	Nance, R	MBRC-330	
MUSI 362	Men's Chorus	1.00	T R		01:45 pm	03:15 pm	Sparks, R	MBRC-330	
MUSI 363	Univ. Singers	1.00	M W F		01:45 pm	03:15 pm	Nance, R	MBRC-330	
*MUSI 365	Chapel Choir	1.00	T		06:00 pm	07:30 pm	Staff	Trin. Church	No audition required
			W		10:30 am	11:00 am	Staff	Trin. Church	
MUSI 366	Opera Workshop	1.00	T R		09:55 am	11:40 am	Johnson, B	MBRC-322	
			F		03:40 pm	05:25 pm	Johnson, B	MBRC-306	
*MUSI 368	Choral Union	1.00	M		07:30 pm	09:30 pm	Nance, R.	MBRC-306	\$30.00 Fee
MUSI 370	Univ. Wind Ensemble	1.00	M W F		03:40 pm	05:10 pm	Bradley, R	MBRC-330	Full Band
			T R		03:40 pm	05:10 pm	Bradley, R	MBRC-322	Sectionals: T; Full Band: R
*MUSI 371	Univ. Concert Band	1.00	W		07:15 pm	09:45 pm	Bradley, R	MBRC-322	Open to community members
MUSI 375	Univ. Jazz Ensemble	1.00	M W F		01:55 pm	03:15 pm	Staff	MBRC-322	
MUSI 376	Jazz Lab Ensemble	1.00	T R		01:45 pm	03:15 pm	Staff	MBRC-322	
*MUSI 378	Vocal Jazz Ensemble	1.00	T R		05:45 pm	07:45 pm	Bliss, W	MBRC-116	"Park Avenue"
*MUSI 380	Univ. Symphony Orch.	1.00	M		07:15 pm	09:45 pm	Staff	MBRC-330	
			T R		10:05 am	11:35 am	Staff	MBRC-330	
MUSI 381 01	Chamber Ensemble	1.00	TBA				Staff	Strings	
MUSI 381 02	Chamber Ensemble	1.00	TBA				Staff	Brass	
MUSI 381 03	Chamber Ensemble	1.00	TBA				Staff	Woodwinds	

*DESIGNATES LATE AFTERNOON AND EVENING CLASSES (Beginning 4:30 and later)

MUSIC ENSEMBLES (Continued)

MUSI 381 04	Chamber Ensemble	1.00	TBA		Terpenning, R	Flute
MUSI 381 05	Chamber Ensemble	1.00	TBA		Habedank, K	Early Instruments
MUSI 381 06	Chamber Ensemble	1.00	TBA		Staff	Jazz
MUSI 383	Two-Piano Ensemble	1.00		F 09:15 am 10:20 am	Staff	MBRC-330
				F 11:15 am 12:20 pm	Staff	MBRC-330

* LATE AFTERNOON AND EVENING CLASSES

CRN	COURSE ID	COURSE TITLE	CR	DAYS	STIME	ETIME	INSTRUCTOR	LOCATION	INSTRUCTIONS/COMMENTS
21470	MUSI440 01	Method & Material K-9 Music I	2	M W	11:15AM	12:05PM	Grieshaber, K	MBRC-116	
20340	MUSI445 01	Conducting III AR	1	M W	12:30PM	01:20PM	Bradley, R	MBRC-322	Instrumental majors
20341	MUSI445 02	Conducting III AR	1	M W	12:30PM	01:20PM	Sparks, R	MBRC-306	Choral majors
21882	MUSI447 01	Methods of School Band Music	2	T R	11:50AM	12:40PM	Bradley, R	MBRC-334	
21883	MUSI451 01	Piano Pedagogy I AR	1	M W	12:30PM	01:20PM	Staff	MBRC-334	
21884	MUSI453 01	Vocal Pedagogy AR	2	T R	01:45PM	02:35PM	Staff	MBRC-334	
21885	MUSI457 01	Method Materials Elem Strings	2	T R	11:50AM	12:40PM	Ronning, S	MBRC-306	
20342	MUSI469 01	Student Teaching Seminar	2	R	04:00PM	05:40PM	Grieshaber, K	MBRC-202	
20343	MUSI490 01	Capstone:Senior Project SR	2	TBA			Staff	TBA	Private Instruction Fee: \$300.00 Instructor Permission Required May be taken for 2 or 4 credits

NURSING

NOTE: Registration for all courses must be done by telephone or web registration. Clinical sections are subject to change after registration due to agency and/or school needs. If the section you want is full, waitlist for that section and then sign up for another section. If, for some reason, no section is available, do not worry. You will be placed in a section by the course coordinator.

20346	NURS215 01	Theoretical Foundations	2	R	11:50AM	01:35PM	Jett, K	RAMS-204	\$55.00 Learning Resources Fee
20347	NURS220 L01	Nursing Competencies I	2	T	08:00AM	09:45AM	Pettinato, M	RAMS-204	Prior or concurrent enrollment in
				T	09:55AM	11:40AM	Okita, L	RAMS-317	NURS 215 is required.
20348	NURS220 L02	Nursing Competencies I	2	T	08:00AM	09:45AM	Pettinato, M	RAMS-204	Prior or concurrent enrollment in
				T	11:50AM	01:35PM	Okita, L	RAMS-317	NURS 215 is required.
20349	NURS220 L03	Nursing Competencies I	2	T	08:00AM	09:45AM	Pettinato, M	RAMS-204	Prior or concurrent enrollment in
				R	09:55AM	11:40AM	Okita, L	RAMS-317	NURS 215 is required.
20350	NURS220 L04	Nursing Competencies I	2	T	08:00AM	09:45AM	Pettinato, M	RAMS-204	Prior or concurrent enrollment in
				R	08:00AM	09:45AM	Okita, L	RAMS-317	NURS 215 is required.
20351	NURS225 01	Critical Thinking in Nursing	2	T	01:45PM	03:30PM	Maloney, P	OGYM-105	
20352	NURS263 01	Health Assessment	2	T	08:00AM	09:45AM	Gaspar, P	INGR-100	
20353	NURS263 L01	Health Assessment Lab	0	T	11:50AM	01:35PM	Pettinato, M	RAMS-319	Also meets R, 11:50 - 1:35 p.m. for six weeks.
20354	NURS263 L02	Health Assessment Lab	0	W	08:30AM	10:20AM	Gaspar, P	RAMS-319	Also meets M, 8:30 - 10:20 a.m. for six weeks.
20355	NURS263 L03	Health Assessment Lab	0	W	11:15AM	01:05PM	Gaspar, P	RAMS-319	Also meets M 11:15 to 1:05 for six weeks.
20356	NURS263 L04	Health Assessment Lab	0	R	08:00AM	09:45AM	Pettinato, M	RAMS-319	Also meets M, 1:15 - 3:05 p.m. for six weeks.
20357	NURS264 01	Health Promotion	4	W	01:45PM	03:30PM	Driessnack, M	ADMN-101	\$55.00 Learning Resources Fee

NURSING (Continued)

CRN	COURSE ID	COURSE TITLE	CR	DAYS	STIME	ETIME	INSTRUCTOR	LOCATION	INSTRUCTIONS/COMMENTS
20358	NURS264 C01	Health Promotion Clinical	0	M	08:00AM	03:05PM	Staff	CLINIC	
20360	NURS264 L01	Health Promotion Lab	0	W	08:00AM	09:50AM	Driessnack, M	RAMS-203	
20361	NURS264 L02	Health Promotion Lab	0	W	11:15AM	01:05PM	Driessnack, M	RAMS-205	
20362	NURS283 01	Human Pathological Processes	4	T R	09:55AM	11:40AM	Pettinato, M	RAMS-204	
20988	NURS320 01	Nursing Competencies II	2	W	08:00AM	10:20AM	Aikin, S	RAMS-204	Prior or concurrent registration in NURS 283 is required.
				W	11:15AM	01:05PM	Rinehart, S	RAMS-317	\$55.00 Learning Resources Fee
21387	NURS320 02	Nursing Competencies II	2	W	08:00AM	10:20AM	Aikin, S	RAMS-204	Prior or concurrent registration in NURS 283 is required.
				W	01:15PM	03:05PM	Rinehart, S	RAMS-317	\$55.00 Learning Resources Fee
20363	NURS320 03	Nursing Competencies II	2	M	08:30AM	10:20AM	Rinehart, S	RAMS-317	Prior or concurrent registration in NURS 283 is required.
				W	08:00AM	10:20AM	Aikin, S	RAMS-204	\$55.00 Learning Resources Fee
20987	NURS320 04	Nursing Competencies II	2	W	08:00AM	10:20AM	Aikin, S	RAMS-204	Prior or concurrent registration in NURS 283 is required.
				M	11:15AM	01:05PM	Rinehart, S	RAMS-317	\$55.00 Learning Resources Fee
20989	NURS344 01	Nursing Situations w/ Families	6	W	03:40PM	05:25PM	Goodwin, S	EVLD-227	
				R	11:50AM	01:35PM		RAMS-206	
20991	NURS344 C01	Nursing w/ Families Clinical	0	M	07:00AM	04:00PM	Goodwin, S	CLINIC	
21388	NURS344 C02	Nursing w/ Families Clinical	0	M	07:00AM	04:00PM	Miller, J	CLINIC	
21389	NURS344 C03	Nursing w/ Families Clinical	0	T	07:00AM	04:00PM	Goodwin, S	CLINIC	
21390	NURS344 C04	Nursing w/ Families Clinical	0	T	07:00AM	04:00PM	Miller, J	CLINIC	
20995	NURS361 01	Nursing Situations I Seminar	1	W	11:15AM	12:20PM	Yie, N	RAMS-204	
21010	NURS363 01	Pharmacology for Nursing	3	R	08:00AM	11:40AM	Gaspar, P	RAMS-206	
20999	NURS364 01	Nursing Situations I	5	W	08:00AM	10:20AM	Yie, N	RAMS-206	\$55.00 Learning Resources Fee
21005	NURS364 C01	Nurs Situations Clinic (MS)	0	M	07:00AM	03:30PM	Yie, N	CLINIC	(Good Samaritan Hospital)
21006	NURS364 C02	Nurs Situations Clinic (MS)	0	T	07:00AM	03:30PM	Yie, N	CLINIC	(Good Samaritan Hospital)
21007	NURS364 C03	Nurs Situations Clinic (MS)	0	M	07:00AM	03:30PM	Schaffler, R	CLINIC	(Saint Peters Hospital)
21936	NURS364 C04	Nurs Situations Clinic (MS)	0	T	07:00AM	03:30PM	Schaffler, R	CLINIC	(Saint Peters Hospital)
21009	NURS365 01	Cultrrlly Congruent Hlthcare A	4	R	11:50AM	03:30PM	Klisch, M	RCTR-103	
21876	NURS371 01	*Native American Health A	4	T	05:40PM	09:00PM	Kaplan, L	RAMS-206	
						Klein, L			
21836	NURS390 01	*Information Management in Nurs	2	R	05:00PM	06:40PM	Staff	RAMS-205	
20364	NURS392 01	Nursing Research	2	R	08:00AM	09:45AM	Goodwin, S	RAMS-204	
21404	NURS425 01	Intro to Leadership & Mgmt	3	W	01:45PM	04:25PM	Schultz, C	RAMS-204	
21399	NURS454 01	Nursing Situations/Communities	6	R	01:45PM	05:25PM	Johnson, B	RAMS-206	
21400	NURS454 C01	Nursing Situations Clinical	0	M	08:00AM	05:00PM	Kaplan, L	CLINIC	
21401	NURS454 C02	Nursing Situations Clinical	0	M	08:00AM	05:00PM	Johnson, B	CLINIC	
21402	NURS454 C03	Nursing Situations Clinical	0	T	08:00AM	05:00PM	Schultz, C	CLINIC	
21403	NURS454 C04	Nursing Situations Clinical	0	T	08:00AM	05:00PM	Jett, K	CLINIC	
21405	NURS461 01	Nursing Situation II Seminar	1	W	08:00AM	09:05AM	Carr, M	RAMS-205	
21406	NURS461 02	Nursing Situation II Seminar	1	W	08:00AM	09:05AM	Renaud, M	RAMS-207	
21407	NURS461 03	Nursing Situation II Seminar	1	W	08:00AM	09:05AM	Bradshaw, M	ADMN-202	
21392	NURS464 01	Nursing Situations II	5	W	11:15AM	01:35PM	Renaud, M	RAMS-206	\$55.00 Learning Resources Fee
21393	NURS464 C01	Nursing Situations II: (MS)	0	M	07:00AM	03:30PM	Carr, M	CLINIC	(Tacoma General Hospital)
21394	NURS464 C02	Nursing Situations II: (MS)	0	T	07:00AM	03:30PM	Carr, M	CLINIC	(Tacoma General Hospital)
21395	NURS464 C03	Nursing Situations II: (MS)	0	M	07:00AM	03:30PM	Pettinato, M	CLINIC	(St. Joseph's Hospital)
21397	NURS464 C04	Nursing Situations II	0	M	07:00AM	03:30PM	Bradshaw, M	CLINIC	(Madigan Army Medical Center / VA)
21398	NURS464 C05	Nursing Situations II	0	T	07:00AM	03:30PM	Bradshaw, M	CLINIC	(Madigan Army Medical Center / VA)

***DESIGNATES LATE AFTERNOON AND EVENING CLASSES (Beginning 4:30 and later)**

NURSING (Continued)

CRN	COURSE ID	COURSE TITLE	CR	DAYS	STIME	ETIME	INSTRUCTOR	LOCATION	INSTRUCTIONS/COMMENTS
21413	NURS471	01 Senior II Seminar SR	1	T	11:50AM	01:35PM	George, P	RAMS-204	
21409	NURS475	01 Soc & Pol Contexts/Healthcare	2	T	08:00AM	11:40AM	Kaplan, L	RAMS-206	
21410	NURS476	01 Nursing Synthesis SR	6	T	01:45PM	05:25PM	George, P	RAMS-204	\$55.00 Learning Resources Fee
21916	NURS478	01 Elective Clinical Experience C	1	TBA			George, P	CLINIC	Experimental course
20383	NURS525	01 *Theoretical Foundations	3	R	06:00PM	09:00PM	Johnson, B	RAMS-203	
20384	NURS526	01 *Nursing Leadership & Mgmt.	3	W	05:00PM	07:50PM	Schultz, C	RAMS-204	
21077	NURS528	01 *Family Theory in Nursing	1	R	05:00PM	06:00PM	Goodwin, S	RAMS-204	
21153	NURS529	01 *Care Manager Roles	3	T	05:00PM	07:50PM	Maloney, P	RAMS-203	
21835	NURS530	01 *Resource Management	4	M	05:00PM	08:30PM	Zaichkin, D	RAMS-204	
21837	NURS538	01 *Program Development	3	T	05:00PM	08:00PM	Renaud, M	RAMS-208	
20386	NURS559	01 *Health System Mgmt Practicum	2	TBA			Staff	TBA	May be taken for 2 - 5 credits
21154	NURS580	01 *Advanced Pathophysiology	3	T	05:30PM	08:20PM	Robinson, M	RAMS-204	
20387	NURS584	01 *Family Nurse Practitioner I	6	W	04:35PM	08:25PM	Kaplan, L	RAMS-203	\$55.00 Learning Resources Fee
21417	NURS590	01 *Role of Nurse Practitioner	2	M	05:35PM	07:25PM	Jett, K	RAMS-203	
21418	NURS593	C01 *Advanced Specialty Practice	1	TBA			Staff	TBA	May be taken for 1-4 credits
21015	NURS599	01 *Thesis	1	TBA			Staff	TBA	

PHILOSOPHY

21930	PHIL101	01 Philosophical Issues PH	4	T R	09:55AM	11:40AM	Staff	ADMN-210	
20462	PHIL101	02 Philosophical Issues PH	4	T R	03:40PM	05:25PM	Staff	ADMN-214	
21451	PHIL125	01 Moral Philosophy PH	4	M W F	08:00AM	09:05AM	Johnson, G	ADMN-214	
21450	PHIL125	02 Moral Philosophy PH	4	M W F	09:15AM	10:20AM	Johnson, G	ADMN-214	
21845	PHIL220	01 *Women and Philosophy A, PH	4	T R	06:00PM	08:00PM	McKenna, E	ADMN-216	
20465	PHIL233	01 Formal Logic	4	M W F	11:15AM	12:20PM	Allard, S	RAMS-203	Does not satisfy Philosophy GUR Meets option III, College of A & S
21440	PHIL323	01 *Health Care Ethics	2	R	06:00PM	08:00PM	Menzel, P	ADMN-214	
20466	PHIL325	01 Business Ethics	2	T	01:45PM	03:30PM	Staff	ADMN-210	Prerequisite: PHIL 101, 125, or equivalent Registration is blocked. To register phone (253) 535-7252 or see Ginger Moriya in BUSA.
20467	PHIL325	02 Business Ethics	2	T	03:40PM	05:25PM	Staff	ADMN-202	Prerequisite: PHIL 101, 125, or equivalent Registration is blocked. To register phone (253) 535-7252 or contact Ginger Moriya in BUSA.
21847	PHIL335	01 The Analytic Tradition PH	4	T R	09:55AM	11:40AM	Staff	ADMN-214	Prerequisite: Previous philosophy course
21846	PHIL353	01 Special Topics PH	4	M W	01:45PM	03:30PM	Johnson, G	ADMN-214	Topic: 19th Century Philosophy
21300	PHIL490	01 Capstone: Advanced Seminar SR	4	TBA			Cooper, K	TBA	See instructor for topic, consent

PHYSICAL EDUCATION

Four one-hour courses (100-259), including 100, are required for graduation. Eight one-hour activity courses may be counted toward graduation. Activity courses cannot be repeated for credit. Students are encouraged to select a variety of activities at appropriate skill levels. All physical education activity courses are graded on the basis of "A," "Pass," or "Fail" and are taught on a co-educational basis. PHED 100 is required for graduation and is offered every semester. It should be taken during the freshman year, but may be taken either fall or spring semester.

CRN	COURSE ID	COURSE TITLE	CR	DAYS	STIME	ETIME	INSTRUCTOR	LOCATION	INSTRUCTIONS/COMMENTS
20389	PHED100 01	Personalized Fitness Progrm PE 1	1	M W F	09:15AM	10:20AM	Moore, B	OGYM-BALC	Course ends October 25th.
20394	PHED100 02	Personalized Fitness Progrm PE 1	1	M W F	09:15AM	10:20AM	Moore, B	OGYM-BALC	Course begins October 30th.
20393	PHED100 03	Personalized Fitness Progrm PE 1	1	T R	01:45PM	03:30PM	McConnell, K	OGYM-BALC	Course begins October 31st.
20395	PHED100 04	Personalized Fitness Progrm PE 1	1	M W F	01:45PM	02:50PM	Evans, A	OGYM-205	Course ends October 25th.
20396	PHED100 05	Personalized Fitness Progrm PE 1	1	M W F	01:45PM	02:50PM	McConnell, K	OGYM-205	Course begins October 30th.
20390	PHED100 06	Personalized Fitness Progrm PE 1	1	T R	08:00AM	09:45AM	Noren, R	OGYM-102	Course begins October 31st.
20391	PHED100 07	Personalized Fitness Progrm PE 1	1	T R	09:55AM	11:40AM	Westering, S	OGYM-205	Course ends October 24th.
20392	PHED100 08	Personalized Fitness Progrm PE 1	1	T R	09:55AM	11:40AM	Staff	OGYM-102	Course begins October 31st.
20397	PHED100 09	Personalized Fitness Progrm PE 1	1	T R	01:45PM	03:30PM	McConnell, K	OGYM-103	Course ends October 24th.
Students with physical limitations should consider registering for PHED 150.									
20398	PHED150 01	Adaptive Physical Activity PE 1	1	TBA			Nicholson, G	TBA	Instructor permission required
20399	PHED151 01	Beginning Golf PE	1	M W F	08:00AM	09:05AM	Haroldson, B	OGYM-FLDH	Fee: \$20.00. Course ends October 25th.
20590	PHED151 02	Beginning Golf PE	1	M W F	12:30PM	01:35PM	Cinotto, G	OGYM-FLDH	Fee: \$20.00. Course ends October 25th.
20400	PHED153 01	Archery PE	1	R	09:55AM	11:40AM	Gard, R	OGYM-FLDH	
20401	PHED155 01	Bowling PE	1	T R	09:55AM	11:40AM	Haroldson, B	PARD-BOWL	Fee: \$50.00. Meets at Paradise Bowl Course ends October 24th.
20403	PHED162 01	Beginning Tennis PE	1	T R	09:55AM	11:40AM	Rigell, G	MGYM-100	Fee: \$5.00. Course ends October 24th.
20404	PHED162 02	Beginning Tennis PE	1	M W F	01:45PM	02:50PM	Rigell, G	OGYM-100	Fee: \$5.00. Course ends October 25th.
21504	PHED163 01	Beginning Badminton PE	1	M W	12:30PM	01:35PM	Adachi, S	OGYM-100	Fee: \$5.00. Course ends November 8th.
21083	PHED164 01	Pickleball PE	1	M W F	11:15AM	12:20PM	Moore, B	OGYM-100	Fee: \$5.00. Course begins October 30th.
20407	PHED165 01	Racquetball/Squash PE	1	M W F	11:15AM	12:20PM	Marshall, L	OGYM-RCRT	Fee: \$5.00. Course ends October 25th.
20406	PHED165 02	Racquetball/Squash PE	1	M W F	11:15AM	12:20PM	Marshall, L	OGYM-RCRT	Fee: \$5.00. Course begins October 30th.
20408	PHED166 01	Racquetball/Pickleball PE	1	T R	11:50AM	12:40PM	Moore, B	OGYM-RCRT	Fee: \$5.00
				T R	11:50AM	12:40PM	Moore, B	OGYM-100	
20409	PHED166 02	Racquetball/Pickleball PE	1	T R	12:45PM	01:35PM	Moore, B	OGYM-RCRT	Fee: \$5.00
				T R	12:45PM	01:35PM	Moore, B	OGYM-100	
20410	PHED173 01	*Mountaineering PE	1	T	07:00PM	08:30PM	Ryan, D	OGYM-103	4 climbing expeditions Plus transportation costs
20412	PHED177 01	Weight Training PE	1	M W F	11:15AM	12:20PM	Westering, S	NAME-100	Course ends October 25th.
20411	PHED177 02	Weight Training PE	1	M W F	08:00AM	09:05AM	Noren, R	NAME-100	Course ends October 25th.
21489	PHED177 03	Weight Training PE	1	T R	11:50AM	12:55PM	Westering, S	NAME-100	Course ends November 9th.
20413	PHED178 01	Weight Train/Body Toning PE	1	M W F	11:15AM	12:20PM	McConnell, K	NAME-100	Course begins October 30th.
20414	PHED182 01	Low Impact Aerobics PE	1	T R	11:50AM	12:55PM	Westering, S	OGYM-FLDH	Course ends November 9th.
20415	PHED183 01	Power Aerobics PE	1	T R	01:45PM	02:50PM	Westering, S	OGYM-FLDH	Course begins October 3rd.
21838	PHED184 01	*Water Aerobics PE	1	T R	06:30PM	08:00PM	Kluge, M	POOL-100	Course begins October 31st.
20416	PHED186 01	Step Aerobics PE	1	M W	09:15AM	10:20AM	Westering, S	OGYM-FLDH	Course ends November 8th.
20417	PHED191 01	Intermediate/Advanced Golf PE	1	M W F	01:45PM	02:50PM	Haroldson, B	OGYM-FLDH	Fee: \$5.00. Course ends October 25th.
20421	PHED200 01	*Individual Swim Instruction PE	1	T R	06:30PM	08:00PM	Johnson, J	POOL-100	Course ends October 24th.
20422	PHED205 01	Skin & Scuba Diving PE	1	T	09:55AM	11:40AM	Myers, R	POOL-100	Fee: \$160.00. Course ends October 24th.
				R	09:55AM	11:40AM	Myers, R	OGYM-102A	Provide own mask, fins, snorkel.

*DESIGNATES LATE AFTERNOON AND EVENING CLASSES (Beginning 4:30 and later)

PHYSICAL EDUCATION (Continued)

CRN	COURSE ID	COURSE TITLE	CR	DAYS	STIME	ETIME	INSTRUCTOR	LOCATION	INSTRUCTIONS/COMMENTS
20423	PHED207 01	*Basic Sailing PE	1	R	07:00PM	09:00PM	Rice, M	OGYM-104	Fee: \$175.00. Four sailing trips Course ends October 19th.
20761	PHED217 01	Lifeguard Training PE	1	M W F	09:15AM	10:20AM	Johnson, J	POOL-100	Course ends October 25th.
21839	PHED222 01	Jazz Dance Level I PE	1	T R	09:55AM	10:45AM	Seal, M	ECAM-GYM	
21841	PHED223 01	Yoga PE	1	M W	08:00AM	09:05AM	Seal, M	ECAM-GYM	Course ends November 8th.
21840	PHED224 01	Current Dance PE	1	R	03:45PM	05:15PM	Hirn, L	ECAM-GYM	Swing, Lindy, and Salsa Encourage partner registration
20426	PHED225 01	Ballroom Dance PE	1	T	03:45PM	05:15PM	Applegate, J	ECAM-GYM	Partner registration strongly encouraged
20427	PHED227 01	Line Dance PE	1	W	03:45PM	05:15PM	Poppen, J	ECAM-GYM	
21842	PHED232 01	Jazz Dance Level II PE	1	T R	10:50AM	11:40AM	Seal, M	ECAM-GYM	
20429	PHED234 01	Relaxation Techniques PE	1	M W	09:15AM	10:20AM	Seal, M	ECAM-GYM	Course ends November 8th.
21507	PHED234 02	Relaxation Techniques PE	1	M W	11:15AM	12:20PM	Seal, M	ECAM-GYM	Course ends November 8th.
21843	PHED234 03	Relaxation Techniques PE	1	T R	11:50AM	01:35PM	Seal, M	OGYM-BALC	Course ends October 24th.
20432	PHED241 01	Coed Basketball PE	1	M W F	08:00AM	09:05AM	Haroldson, B	OGYM-100	Course begins October 30th.

Intercollegiate sports participation in current semester required for registration in PHED 250. Only one credit earned in PHED 250 may be applied to the hours required for graduation. Grading: pass/fail.

20433	PHED250 01	Directed Sports-Football PE	1	TBA			Westering, F	TBA	Men's Football. Pass/Fail only
20434	PHED250 02	Directed Sport-Men's Soccer PE	1	TBA			Waters, J	TBA	Men's Soccer. Pass/Fail only
20435	PHED250 03	Direct Sports-Cross Country PE	1	TBA			Moore, B	TBA	Co-Ed Cross Country. Pass/Fail only
20436	PHED250 04	Directed Sports-Volleyball PE	1	TBA			Aoki, K	TBA	Women's Volleyball. Pass/Fail only
20437	PHED250 05	Direct Sport-Women's Soccer PE	1	TBA			Shinafelt, S	TBA	Women's Soccer. Pass/Fail only
20438	PHED250 06	Directed Sports-Swimming PE	1	TBA			Johnson, J	TBA	Co-Ed Swimming. Pass/Fail only
20439	PHED250 07	Directed Sports-Coed Crew PE	1	TBA			Nelson, D	TBA	Co-Ed Crew. Pass/Fail only
20441	PHED250 08	Direct Sport-Men Basketball PE	1	TBA			Haroldson, B	TBA	Men's Basketball. Pass/Fail only
20442	PHED250 09	Dir Sprt-Women's Basketball PE	1	TBA			Rigell, G	TBA	Women's Basketball. Pass/Fail only
20443	PHED250 10	Directed Sports-Wrestling PE	1	TBA			Aiken, J	TBA	Men's Wrestling. Pass/Fail only
20444	PHED250 11	Directed Sports-Dance PE	1	TBA			Seal, M	TBA	Dance Ensemble. Pass/Fail only
20445	PHED250 12	Directed Sports-Mayfest PE	1	TBA			Noll, M	TBA	Mayfest Dance. Pass/Fail only
20446	PHED250 13	Directed Sports-ROTC PE	1	TBA			Hoseth, P	TBA	ROTC. Pass/Fail only
20447	PHED250 14	Directed Sports-Cheerstaff PE	1	TBA			Eastman, F	TBA	Cheerstaff. Pass/Fail only
21189	PHED250 15	Directed Sports - Golf PE	1	TBA			Cinotto, G	TBA	Golf. Pass/Fail only
20449	PHED279 01	Intro to Teaching PHED	2	M W F	01:45PM	02:50PM	Tannehill, D	OGYM-102	
21491	PHED294 01	Teaching Methods:Invasion Game	2	T R	09:55AM	11:00AM	Kluge, M	OGYM-100	
21490	PHED297 01	Teaching Methods:Net Games	2	T R	08:40AM	09:45AM	Tannehill, D	OGYM-100	
20452	PHED322 01	*P E in the Elementary Schools	2	W	07:00PM	09:30PM	Poppen, J	OGYM-103	
				TBA			Poppen, J	OGYM-FLDH	
20453	PHED334 01	Scientific Basis for Training	2	M W F	08:00AM	09:05AM	Kluge, M	OGYM-102	For PE minors and/or Coaching minor Course ends October 25th.
20454	PHED344 01	Legal Aspects of Phys Activity	1	T R	09:55AM	10:45AM	McConnell, K	OGYM-102	Course ends October 24th.
20455	PHED360 01	Professional Practicum	1	TBA			Westering, F	TBA	Instructor's permission required May be taken for 1 or 2 credits
20456	PHED361 01	Coaching Practicum	1	TBA			Westering, F	TBA	Instructor's permission required May be taken for 1 or 2 credits
20457	PHED371 01	Coaching Theory: Football	2	T R	11:50AM	01:35PM	Westering, F	OGYM-102	Course ends October 24th.
20458	PHED381 01	Health & Fitness Management	2	T	01:45PM	03:30PM	Evans, A	OGYM-205	
20459	PHED410 01	Coaching - Person & Profession	2	T R	11:50AM	01:35PM	Westering, F	OGYM-102	Course begins October 31st.
20460	PHED478 01	*Motor Learning & Human Perform	4	W	07:00PM	10:00PM	Staff	OGYM-104	
20461	PHED480 01	Exercise Physiology	4	T R	08:00AM	09:45AM	Evans, A	OGYM-205	

PHYSICAL EDUCATION (Continued)

CRN	COURSE ID	COURSE TITLE	CR	DAYS	STIME	ETIME	INSTRUCTOR	LOCATION	INSTRUCTIONS/COMMENTS
21021	PHED491 I	Independent Study	1	TBA			Hoseth, P	TBA	Independent Study Card required May be taken for 1 - 4 credits
21020	PHED499 01	Internship	2	TBA			Evans, A	TBA	Independent Study Card required May be taken for 2 - 8 credits
21508	PHED591 I01	Independent Study	1	TBA			Evans, A	TBA	Independent Study Card required May be taken for 1 - 4 credits
21509	PHED599 I01	Internship	1	TBA			Evans, A	TBA	Independent Study Card required May be taken for 1 - 4 credits

HEALTH EDUCATION

20591	HEED260 01	Food and Health	1	T R	11:50AM	12:40PM	McConnell, K	OGYM-103	Course ends October 24th.
20248	HEED281 01	Injury Prevention	2	M W F	09:15AM	10:20AM	Nicholson, G	OGYM-102	Fee: \$20.00. Lab included.
20592	HEED292 01	First Aid	2	M W F	08:00AM	09:05AM	Nicholson, G	OGYM-103	Fee: \$10.00. Course ends October 25th.
20249	HEED325 01	Consumer Health	2	T R	08:55AM	09:45AM	Hoseth, P	OGYM-103	
21016	HEED360	Professional Practicum	1	TBA			Hoseth, P	TBA	Instructor permission required May be taken for 1 or 2 credits
21018	HEED499 01	Internship	2	TBA			Evans, A	TBA	May be taken for 2 - 8 credits Independent Study Card required

RECREATION

20512	RECR296 01	Teaching Methods:Rec Activity	2	M W	11:15AM	12:20PM	Kluge, M	OGYM-FLDH	Fee: \$25.00
20513	RECR330 01	Recreation Programming	4	T R	11:50AM	01:35PM	McCord, C	OGYM-102A	Fee: \$11.00
20596	RECR360 01	Recreation Practicum	1	TBA			McCord, C	TBA	Instructor signature required May be taken for 1 or 2 credits
21022	RECR491 I	Independent Study	1	TBA			McCord, C	TBA	Independent Study Card required May be taken for 1 - 4 credits
21023	RECR499 I01	Internship	2	TBA			Evans, A	TBA	Instructor signature required May be taken for 2 - 8 credits

PHYSICS

21374	PHYS110 01	Descriptive Astronomy NS,SM	4	M W F	01:45PM	02:50PM	Staff	RCTR-109	Occasional evening observation sessions required.
21375	PHYS110 L01	Descriptive Astronomy Lab	0	T	09:55AM	11:40AM	Staff	RCTR-201	Lab Fee: \$40.00
21376	PHYS110 L02	Descriptive Astronomy Lab	0	R	09:55AM	11:40AM	Staff	RCTR-201	Lab Fee: \$40.00
20469	PHYS125 01	College Physics NS,SM	4	T R	08:00AM	09:45AM	Staff	RCTR-103	
20470	PHYS135 L01	College Physics Laboratory	1	M	01:45PM	04:45PM	Staff	RCTR-201	Lab Fee: \$40.00
20471	PHYS135 L02	*College Physics Laboratory	1	M	06:30PM	09:30PM	Staff	RCTR-201	Lab Fee: \$40.00
20472	PHYS135 L03	*College Physics Laboratory	1	R	06:30PM	09:30PM	Staff	RCTR-201	Lab Fee: \$40.00
20473	PHYS135 L04	College Physics Laboratory	1	F	01:45PM	04:45PM	Staff	RCTR-201	Lab Fee: \$40.00
20474	PHYS153 01	General Physics I NS,SM	4	M W F	03:00PM	04:05PM	Staff	RCTR-103	
20475	PHYS154 01	General Physics II NS,SM	4	M W F	12:30PM	01:35PM	Louie, R	INGR-100	
20476	PHYS163 L01	*General Physics I Laboratory	1	W	06:30PM	09:30PM	Staff	RCTR-201	Lab Fee: \$40.00

*DESIGNATES LATE AFTERNOON AND EVENING CLASSES (Beginning 4:30 and later)

PHYSICS (Continued)

CRN	COURSE ID	COURSE TITLE	CR	DAYS	STIME	ETIME	INSTRUCTOR	LOCATION	INSTRUCTIONS/COMMENTS
20477	PHYS163	L02 General Physics I Laboratory	1	T	01:45PM	04:45PM	Staff	RCTR-201	Lab Fee: \$40.00
20611	PHYS163	L03 General Physics I Laboratory	1	R	01:45PM	04:45PM	Staff	RCTR-201	Lab Fee: \$40.00
20478	PHYS164	L01 *General Physics II Laboratory	1	T	06:30PM	09:30PM	Louie, R	RCTR-201	Lab Fee: \$40.00
21373	PHYS164	L02 General Physics II Laboratory	1	W	02:00PM	05:00PM	Louie, R	RCTR-201	Lab Fee: \$40.00
20980	PHYS233	01 Engineering Statics NS	2	T	11:50AM	01:35PM	Staff	RCTR-220	
21909	PHYS331	01 Electromagnetic Theory NS	4	M W F	11:15AM	12:20PM	Staff	OGYM-106	
20481	PHYS356	01 Mathematical Physics II NS	4	M W F	12:30PM	01:35PM	Tang, K	RCTR-210	
21850	PHYS401	01 Intro to Quantum Mechanics NS	4	M W F	09:15AM	10:20AM	Tang, K	RCTR-210	
21052	PHYS490A	01 Advanced Lab I (Capstone) SR	1	M	01:45PM	04:45PM	Louie, R	RCTR-214	Lab Fee: \$40.00

POLITICAL SCIENCE

20482	POLS101	01 Intro to Political Science S1	4	T R	09:55AM	11:40AM	Grosvenor, P	OGYM-105	
21851	POLS151	01 American Government S1	4	M W F	09:15AM	10:20AM	Olufs, D	ADMN-202	
20484	POLS151	02 American Government S1	4	T R	11:50AM	01:35PM	Spencer, W	ADMN-204A	
20486	POLS210	01 Global Perspectives C,S1	4	T R	01:45PM	03:30PM	Klein, L	ADMN-101	Crosslisted with ANTH 210
20487	POLS325	01 Political Thought S1	4	M W F	12:30PM	01:35PM	Olufs, D	ADMN-202	
20488	POLS331	01 International Relations S1	4	T R	11:50AM	01:35PM	Grosvenor, P	OGYM-105	
21855	POLS347	01 *Political Economy S1	4	M	06:00PM	09:20PM	Grosvenor, P	EVLD-227	
21853	POLS361	01 Polit Parties & Elections S1	4	T R	09:55AM	11:40AM	Spencer, W	SOUT-CONF	
21856	POLS382	01 East Asian Politics S1	4	T R	01:45PM	03:30PM	Rittenberg, S	OGYM-104	
20489	POLS450	I Internship in Politics S1	4	TBA			Spencer, W	TBA	Instructor signature required
20490	POLS458	I Internship in Public Admin S1	4	TBA			Olufs, D	TBA	Instructor signature required
20491	POLS464	I Internship/Legislative Proc S1	4	TBA			Spencer, W	TBA	Instructor signature required May be taken for 4 - 12 credits.
20492	POLS471	I Internship in Legal Studies S1	4	TBA			Spencer, W	TBA	Instructor signature required

PSYCHOLOGY

20493	PSYC101	01 Introduction to Psychology S2	4	M W F	09:15AM	10:20AM	Staff	EVLD-227	Discussion section TBA
20494	PSYC101	02 Introduction to Psychology S2	4	M W F	11:15AM	12:20PM	Staff	EVLD-227	Discussion section TBA
21424	PSYC101	03 Introduction to Psychology S2	4	M W F	12:30PM	01:35PM	Staff	EVLD-227	
20496	PSYC101	04 Introduction to Psychology S2	4	T R	11:50AM	01:35PM	Anderson, D	EVLD-227	Discussion section TBA
20495	PSYC101	05 Introduction to Psychology S2	4	T R	01:45PM	03:30PM	Anderson, D	EVLD-227	Discussion section TBA
20497	PSYC110	01 Study Skills	1	M W	12:30PM	01:35PM	Benton, C	RAMS-207	Course ends October 25th.
21024	PSYC110	02 *Study Skills	1	T	06:00PM	07:30PM	Burkholder, B	RAMS-207	Course ends October 17th.
20498	PSYC113	01 Career and Education Planning	1	M W	12:30PM	01:35PM	Seeger, R	RAMS-203	Course ends November 15th.
20499	PSYC113	02 Career and Education Planning	1	T R	03:40PM	04:45PM	Ahlstrom, E	INGR-115B	Course ends November 16th.
20500	PSYC221	01 Psychology of Adjustment S2	2	T	11:50AM	01:35PM	Moritsugu, J	RAMS-203	
21025	PSYC242	01 Adv Stats & Research Design	4	T R	11:50AM	01:35PM	Brown, R	RAMS-205	Must also register for PSYC 242 lab
21026	PSYC242	L01 Adv Stats/Research Design Lab	0	R	01:45PM	03:45PM	Brown, R	RAMS-109	Must also register for PSYC 242 lecture
21027	PSYC242	L02 Adv Stats/Research Design Lab	0	R	04:00PM	06:00PM	Brown, R	RAMS-109	Must also register for PSYC 242 lecture

PSYCHOLOGY (Continued)

CRN	COURSE ID	COURSE TITLE	CR	DAYS	STIME	ETIME	INSTRUCTOR	LOCATION	INSTRUCTIONS/COMMENTS
20501	PSYC340 01	Human Neuropsychology S2	4	T	03:40PM	07:20PM	Powell, B	EVLD-227	Recommend: Take associated lab Lab integrated into PSYC 340 class
21588	PSYC341 01	Human Neuropsychology Lab	2	R	03:40PM	05:25PM	Powell, B	EVLD-227	
20502	PSYC342 01	Learning:Research & Theory S2	4	T R	01:45PM	03:30PM	Staff	INGR-100	
20503	PSYC350 01	Personality Theories S2	4	T R	09:55AM	11:40AM	Anderson, D	EVLD-227	
20505	PSYC352 01	Devel:Infancy to Maturity S2	4	M W	01:45PM	03:30PM	Moon, C	ADMN-204A	
20504	PSYC352 02	Devel:Infancy to Maturity S2	4	T R	11:50AM	01:35PM	Moon, C	INGR-100	
20506	PSYC354 01	Social Psychology S2	4	T R	08:00AM	09:45AM	Myers, D	ADMN-210	
20507	PSYC399 01	Internship	1	R	01:45PM	03:30PM	Moritsugu, J	HARS-109	Instructor permission required. Fee: \$12.00
20508	PSYC401 01	*Psych Workshop:Adult Learning	4	T	05:35PM	08:30PM	Roundy, P Wutzke, M	ADMN-206	For AURA students only
20509	PSYC453 01	Abnormal Psychology S2	4	M W	01:45PM	03:30PM	Staff	ADMN-202	
20510	PSYC481 01	Advanced Research Seminar SR	2	T R	09:55AM	11:40AM	Moon, C	RAMS-109	Prerequisite: PSYC 242 May be taken for 2 or 4 credits
20511	PSYC493 01	History and Systems SR	4	M W F	09:15AM	10:20A	Staff	INGR-116	

RELIGION

20514	RELI111 01	Biblical Lit:Old/New Test R1	4	T R	09:55AM	11:40AM	Govig, S	ADMN-212	
20515	RELI111 02	Biblical Lit:Old/New Test R1	4	T R	03:40PM	05:25PM	Govig, S	ADMN-212	
20516	RELI121 01	The Christian Tradition R2	4	M W F	09:15AM	10:20AM	Killen, P	ADMN-204B	
20517	RELI131 01	The Religions/South Asia C,R3	4	M W F	08:00AM	09:05AM	Ingram, P	ADMN-212	
20518	RELI211 01	Relig & Lit/Old Testament R1	4	T R	09:55AM	11:40AM	Petersen, J	ADMN-216	
20974	RELI212 01	Relig & Lit/New Testament R1	4	T R	08:00AM	09:45AM	Batten, A	ADMN-212	
21860	RELI212 02	Relig & Lit/New Testament R1	4	T R	11:50AM	01:35PM	Batten, A	ADMN-208	
21472	RELI223 01	American Church History R2	4	M W F	11:15AM	12:20PM	Killen, P	ADMN-212	
21861	RELI224 01	Lutheran Heritage R2	4	M W F	12:30PM	01:35PM	Torvend, S	ADMN-212	
21862	RELI224 02	Lutheran Heritage R2	4	T R	01:45PM	03:30PM	Torvend, S	ADMN-216	
20522	RELI226 01	Christian Ethics R2	4	M W	01:45PM	03:30PM	Stivers, R	ADMN-212	
20523	RELI227 01	Christian Theology R2	4	T R	01:45PM	03:30PM	Gross, L	ADMN-212	
21500	RELI227 02	Christian Theology R2	4	T R	11:50AM	01:35PM	Gross, L	ADMN-212	
21863	RELI233 01	The Religions of China C,R3	4	M W F	09:15AM	10:20AM	Ingram, P	ADMN-212	
20977	RELI237 01	Judaism C,R3	4	M W F	11:15AM	12:20PM	Petersen, J	ADMN-204B	
21456	RELI330 01	Old Testament Studies R1	4	T R	03:40PM	05:25PM	Petersen, J	ADMN-216	Topic: Mythology and Theology
21864	RELI331 01	*New Testament Studies R1	4	T R	06:00PM	08:00PM	Batten, A	ADMN-212	Topic: Family and Gender
20525	RELI332 01	The Life of Jesus R1	4	S	08:30AM	12:00PM	Govig, S	ADMN-204B	
21865	RELI351 01	*Church History Studies A.R2	4	M W	06:00PM	08:00PM	Killen, P	ADMN-216	Topic: Religion among Amer. Minorities
21866	RELI364 01	*Theological Studies R2	4	W	06:00PM	09:30PM	Gross, L	ADMN-212	Topic: Science and Religion
20526	RELI365 01	Christian Moral Issues R2	4	T R	11:50AM	01:35PM	Stivers, R	ADMN-216	Topic: Environmental Ethics
20527	RELI390 01	Studies/History of Religion R3	4	T R	09:55AM	11:40A	Ingram, P	OGYM-106	Topic: Images of Women in the World's Religions
21786	RELI392 01	*Gods, Magic & Morals C,R3	4	W	06:10PM	09:30PM	Brusco, E	EVLD-228	Crosslisted with ANTH 392

*DESIGNATES LATE AFTERNOON AND EVENING CLASSES (Beginning 4:30 and later)

ROTC - MILITARY SCIENCE

CRN	COURSE ID	COURSE TITLE	CR	DAYS	STIME	ETIME	INSTRUCTOR	LOCATION	INSTRUCTIONS/COMMENTS
20299	MILS111 01	Introduction to US Army	2	R	03:40PM	05:40PM	Staff	OGYM-105	Lab Fee: \$15.00
20300	MILS211 01	Introduction to Leadership	2	T	03:40PM	05:40PM	Peloquin, M	OGYM-105	Lab Fee: \$15.00
20301	MILS311 01	Leadership and Management	3	T	04:00PM	07:00PM	Pandol, D	OGYM-104	Lab Fee: \$15.00
21630	MILS311 02	Leadership and Management	3	T	04:00PM	07:00PM	Burch, D	OGYM-102	Lab Fee: \$15.00
20302	MILS411 01	Professionalism and Ethics	3	R	03:40PM	06:30PM	Brouillette, M	OGYM-106	Lab Fee: \$15.00
21782	MILS411 02	Professionalism and Ethics	3	W	03:40PM	06:30PM	Brouillette, M	OGYM-106	Lab Fee: \$15.00
20303	MILS491 I01	Independent Study	2	TBA			Brouillette, M	TBA	Independent Study Card Required

SCHOOL OF THE ARTS

21881	SOTA341 01	Integrating Arts in Classroom	2	M W	03:40PM	05:25PM	Staff	MBRC-116	
-------	------------	-------------------------------	---	-----	---------	---------	-------	----------	--

SOCIAL WORK

21039	SOCW101 01	Intro to Social Work S2	4	M W	01:45PM	03:30PM	Russell, K	RAMS-203	Five Wednesday field trips
20537	SOCW275 01	Social Policy I S2	4	T R	09:55AM	11:40AM	Szabo, A	RAMS-203	
21038	SOCW380 01	Human Behavior/Social Envr S2	4	T R	08:00AM	09:45AM	Keller, J	INGR-116	
20538	SOCW472 01	Social Work Practice II S2	4	T R	01:45PM	03:30PM	Keller, J	RAMS-205	Instructor's permission required
20539	SOCW475 01	Field Experience I	3	TBA			Russell, K	TBA	Instructor's permission required Fee: \$12.00
20540	SOCW485 01	Field Experience Seminar I	1	T	11:50AM	01:35PM	Russell, K	ADMN-214	Instructor's permission required

SOCIOLOGY

21503	SOCI101 01	American Society A,S2	4	M W F	08:00AM	09:05AM	Jobst, R	ADMN-206	
20530	SOCI101 02	American Society A,S2	4	T R	08:00AM	09:45AM	Higginson, J	ADMN-206	
21035	SOCI101 03	American Society A,S2	4	T R	01:45PM	03:30PM	Biblarz, A	OGYM-102	
20531	SOCI240 01	Social Problems A S2	4	T R	08:00AM	09:45AM	Staff	ADMN-216	
20532	SOCI330 01	The Family S2	4	M W	01:45PM	03:30PM	Biblarz, A	EVLD-227	
20533	SOCI336 01	Deviance S2	4	T R	09:55AM	11:40AM	Higginson, J	ADMN-206	
21868	SOCI351 01	Sociology of Law S2	4	T R	08:00AM	09:45AM	Jobst, R	ADMN-204B	
20534	SOCI397 01	Research Methods S2	4	M W F	12:30PM	01:35PM	McDade, K	ADMN-101	Required for Junior Majors
20535	SOCI399 01	Internship	1	F	11:15AM	12:20PM	McDade, K	TBA	Must see instructor before registration May be taken for 1 - 4 Credits
21037	SOCI440 01	Sex, Gender, and Society A,S2	4	M W	03:40PM	05:25PM	McDade, K	ADMN-214	
20536	SOCI491 I01	Independent Study	1	TBA			Staff	TBA	Must see instructor before registration May be taken for 2 - 4 Credits
21036	SOCI496 01	Major Theories S2	4	T R	01:45PM	03:30PM	Higginson, J Jobst, R	ADMN-214	Required for senior majors

STATISTICS

CRN	COURSE ID	COURSE TITLE	CR	DAYS	STIME	ETIME	INSTRUCTOR	LOCATION	INSTRUCTIONS/COMMENTS
20570	STAT231 01	Introductory Statistics MR	4	T R	09:55AM	11:40AM	Jensen, R	ADMN-204A	Concurrent reg in Lab 01, 02, or 03
20572	STAT231 02	Introductory Statistics MR	4	T R	08:00AM	09:45AM	Jensen, R	ADMN-204A	Concurrent reg in Lab 01, 02, or 03
20599	STAT231 03	*Introductory Statistics MR	4	T	06:00PM	09:30PM	Travis, K	ADMN-204B	Concurrent reg in Lab 04, or 05
20571	STAT231 04	Intro Statistics-Psych MR	4	M W F	09:15AM	10:20AM	Hansvick, C	ADMN-206	Required for all Psychology majors. Concurrent reg in Lab 06 or Lab 07.
21857	STAT231 05	Intro Statistics-Psych MR	4	M W F	11:15AM	12:20PM	Shore, W	ADMN-206	Required for all Psychology majors Concurrent reg in Lab 08 or Lab 09
20604	STAT231 06	Intro Statistics-SOCI MR	4	T R	11:50AM	01:35PM	Staff	ADMN-206	
20589	STAT231 L01	Introductory Statistics Lab	0	W	11:15AM	12:15PM	Jensen, R	UCTR-136	Concurrent reg in STAT 231 01, or 02
20574	STAT231 L02	Introductory Statistics Lab	0	W	03:40PM	04:40PM	Jensen, R	UCTR-136	Concurrent reg in STAT 231 01, or 02
20577	STAT231 L03	Introductory Statistics Lab	0	M	09:15AM	10:20AM	Jensen, R	UCTR-136	Concurrent reg in STAT 231 01, or 02
20578	STAT231 L04	Introductory Statistics Lab	0	W	09:15AM	10:20AM	Travis, K	UCTR-136	Concurrent reg in STAT 231 03
20600	STAT231 L05	Introductory Statistics Lab	0	M	11:15AM	12:20PM	Travis, K	UCTR-136	Concurrent reg in STAT 231 03
20576	STAT231 L06	Intro Statistics Lab-Psych	0	W	12:30PM	01:55PM	Hansvick, C	UCTR-136	Concurrent reg in STAT 231 04
21076	STAT231 L07	Intro Statistics Lab-Psych	0	W	02:00PM	03:30PM	Hansvick, C	UCTR-136	Concurrent reg in STAT 231 04
21858	STAT231 L08	Intro Statistics Lab-Psych	0	W	01:45PM	03:30PM	Shore, W	RAMS-109	Concurrent reg in STAT 231 05
21859	STAT231 L09	Intro Statistics Lab-Psych	0	W	03:40PM	05:25PM	Shore, W	RAMS-109	Concurrent reg in STAT 231 05
20971	STAT341 01	Math Statistics MR	4	M W F	12:30PM	01:35PM	Staff	MGYM-101	Crosslisted with MATH 341 01
20601	STAT341 02	Math Statistics MR	4	M W F	01:45PM	02:50PM	Staff	MGYM-101	Crosslisted with MATH 341 02

WOMEN'S STUDIES

ENGL 232	Women's Literature A, LT - TOPIC: Medieval Women Writers
HIST 359	History of Women in the U.S. A, S1
PHIL 220	Women and Philosophy A, PH
SOCI 440	Sex, Gender, and Society A, S2
WMST 101	Introduction to Women's Studies A
WRIT 101 08 & 11	Inquiry Seminar: Writing FW, WR - TOPIC: Women in Irish Literature
WRIT 101 15	Inquiry Seminar: Writing FW, WR - TOPIC: Literary Heroines
WRIT 101 18	Inquiry Seminar: Writing FW, WR - TOPIC: The Beauty Myth

21383	WMST101 01	Intro to Women's Studies A	4	M W	01:45PM	03:30PM	Marcus, L	ADMN-208	
-------	------------	----------------------------	---	-----	---------	---------	-----------	----------	--

*DESIGNATES LATE AFTERNOON AND EVENING CLASSES (Beginning 4:30 and later)

NOTES

PLU Map

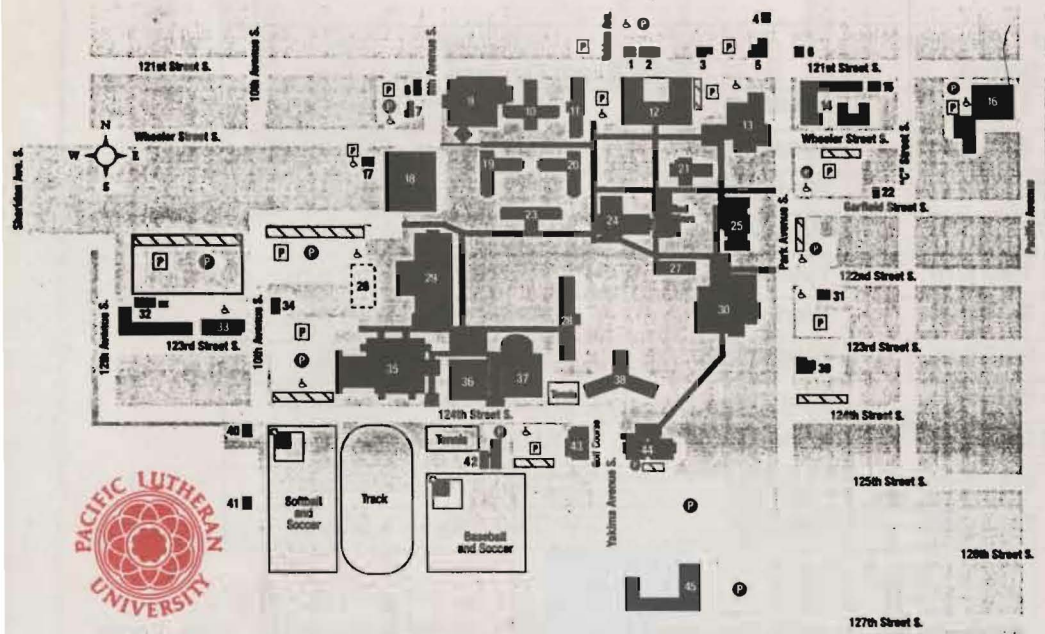

Building Codes

ADMN	=	Administration
ECAM	=	East Campus
EVLD	=	Eastvold
HAHV	=	Haavik House
HARS	=	Harstad Hall
INGR	=	Ingram Hall
KNOR	=	Knorr House
LIBR	=	Library
MBLD	=	Math Building
MBRC	=	Mary Baker Russell Music Center
MGYM	=	Memoria Gym
NAME	=	Names Fitness Center
OGYM	=	Olson Gym
POOL	=	Swim Pool
RAMS	=	Ramstad Hall
RCTR	=	Rieke Science Center
ROSS	=	Rosso House
SOTH	=	South Residence Hall
UCTR	=	University Center
XAVR	=	Xavier Hall

Selected Campus Contacts

University Switchboard	531-6900
Campus Phone Information	535-7449
Campus Safety (24 hrs.)	535-7441
Academic Assistance	535-7518
Admissions	535-7151
Alumni & Parent Relations	535-7415
Business Office	535-7171
Church Relations	535-7423
Conference & Events Center	535-7453
Development	535-7178
Emergency	535-7911
Evening Student Liaison	535-7131
Health Center	535-7337
Information Desk/Tickets	535-7457
KPLU 88.5	535-7758
News & Information	535-7430
President	535-7101
Student Life	535-7191
Student Services Center	535-7161
Financial Aid	
Registrar	
Summer Studies	535-7129
Transfer Coordinator	535-7138

11	Stuen Residence Hall
12	Administration Building (Hauge)
13	Mortvedt Library/Computer Center
14	Trinity Lutheran Church
15	Trinity House
16	East Campus
17	Rosso House
18	Lagerquist Concert Hall
19	Mary Baker Russell Music Center
20	Kreidler Residence Hall
21	Hong Residence Hall
22	Xavier Hall
23	PLU Northwest (gift shop)
24	Hinderlie Residence Hall
25	Eastvold Chapel/Auditorium
26	Harstad Residence Hall
27	Future Center for Learning & Technology
28	Ramstad Hall
29	Foss Residence Hall
30	Rieke Science Center
31	Bookstore
32	Scandinavian Cultural Center
33	University Center
34	Human Resources/Personnel
35	Plant Services
36	Mail Services, Shipping & Receiving
37	University Printing & Publications
38	Warehouse
39	Lewis House
40	Olson Auditorium
41	Swimming Pool
42	Memorial Gymnasium
43	Names Fitness Center
44	Pflueger Residence Hall
45	Nesvig Alumni Center

Parking

- Visitor/Public Parking
- Staff/Faculty Parking
- Student Parking
- Handicap Parking

Regular visitor parking is indicated on the map. Reserved parking slots may be used by visitors during non-working hours (5pm-7am), and on weekends (some 24 hr. exceptions are indicated by signs). If you plan an extended visit, you may obtain a temporary permit from Campus Safety (Harstad Hall).

Day Codes

M	=	Monday
T	=	Tuesday
W	=	Wednesday
R	=	Thursday
F	=	Friday
S	=	Saturday

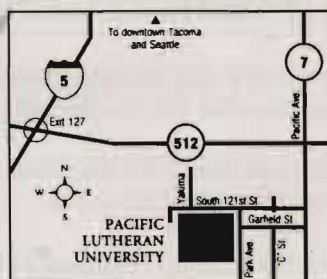

FINAL EXAMINATION SCHEDULE

SUMMER – Final Exam held the last day of class

FALL- FINAL EXAM DATES . . . December 18-22

Days and Time Class Actually Begins		Final Exam Day and Time	
M W F	8:00 a.m.	Monday	8:00 a.m. - 9:50 a.m.
M W F	9:15 a.m.	Tuesday	8:00 a.m. - 9:50 a.m.
M W F	11:15 a.m.	Wednesday	10:00 a.m. - 11:50 a.m.
M W F	12:30 p.m.	Monday	1:00 p.m. - 2:50 p.m.
M W(F)	1:45 p.m.	Tuesday	1:00 p.m. - 2:50 p.m.
M W(F)	3:40 p.m.	Wednesday	3:00 p.m. - 4:50 p.m.
T R	8:00 a.m.	Wednesday	8:00 a.m. - 9:50 a.m.
T R	9:55 a.m.	Thursday	10:00 a.m. - 11:50 a.m.
T R	11:50 a.m.	Monday	10:00 a.m. - 11:50 a.m.
T R	1:45 p.m.	Thursday	1:00 p.m. - 2:50 p.m.
T R	3:40 p.m.	Tuesday	3:00 p.m. - 4:50 p.m.

- Late afternoon and evening classes should hold final examinations at the regularly scheduled meeting times during exam week.
- Classes which meet on Wednesday only, Thursday only, or Friday only during the semester will need to contact the Registrar's Scheduler, Hilloah Creigh, at extension 7113 to arrange for a classroom during final exam week as Monday-only or Tuesday-only classes are normally assigned to the regular classroom. Saturday-only classes normally schedule final exams on the Saturday prior to finals week.
- Students in one-semester-hour courses may be evaluated prior to the final exam week.
- Final exams must be scheduled using the beginning time of the class.
- Friday of final exam week is available for make-up examinations, for follow-up to examinations already given, or for student conferences.

Submission of Final Grades

Final grades for each summer course are due in the Registrar's Office, Room 130 of the Hauge Administration Building, no later than 12:00 noon of the fifth working day after the course ends..

Final grades for each fall semester course are due in the Registrar's Office, Room 130 of the Hauge Administration Building, no later than 12:00 noon, Friday, December 29, 2000.

Note: Students may access their grades through Banner Web and the PLU voice response system beginning Monday, June 26, 2000 for summer, and beginning Friday, December 29, 2000 for fall. Summer grade mailers will be sent to the student's permanent address after the end of Summer, Term III. Fall grade mailers will be mailed to the student's permanent address after the end of fall semester. Grades will be posted to transcripts and cumulative gpa's updated approximately one week after the end of a term.