

1984

February 1-
May 18, 1984

SPRING SCHEDULE

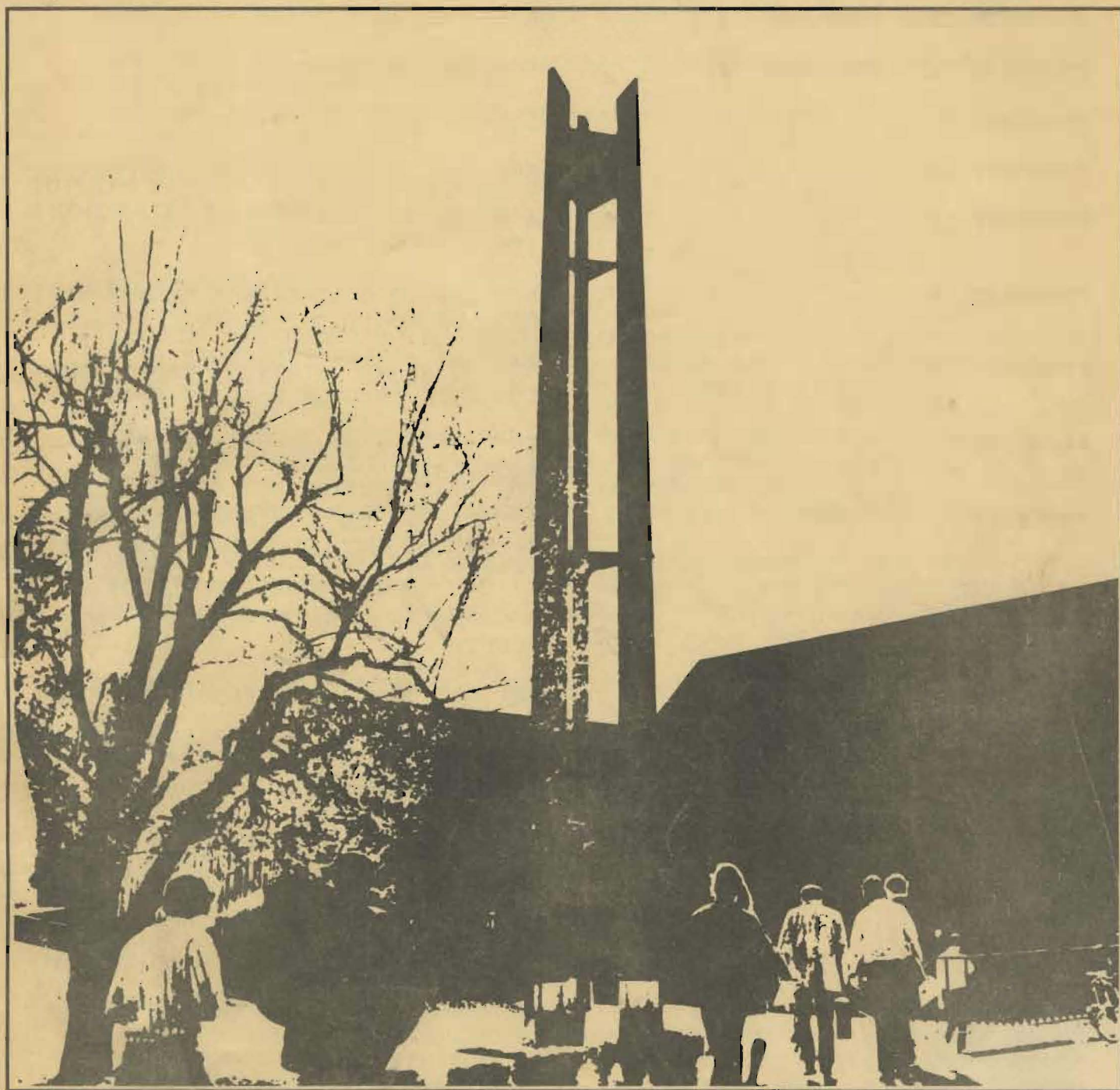

PACIFIC LUTHERAN
UNIVERSITY

SPRING 1984 IMPORTANT DATES

(CUT OUT AND SAVE FOR FUTURE REFERENCE)

NOVEMBER 28 - FEBRUARY 14	REGISTRATION
DECEMBER 12 - FEBRUARY 14	DROP/ADDS ACCEPTED
FEBRUARY 1	CLASSES BEGIN--8:00 A.M.
FEBRUARY 14	LAST DAY TO REGISTER OR ADD CLASSES
FEBRUARY 14	LAST DAY TO DROP A SINGLE CLASS WITH A FULL REFUND
FEBRUARY 14	LAST DAY TO CHANGE FROM CREDIT TO AUDIT OR AUDIT TO CREDIT
FEBRUARY 15	DATE TO START OBTAINING PROFESSOR'S SIGNATURE TO DROP A CLASS
MARCH 16	LAST DAY FOR STUDENTS TO FINISH INCOMPLETES FROM FALL 1983
MARCH 19	LAST DAY TO TURN IN APPLICATIONS FOR GRADUATION AND GOLD BOOKS FOR MAY GRADUATION
MARCH 23	INCOMPLETE GRADE CHANGES DUE FROM FACULTY
MARCH 30	LAST DAY TO PICK UP PASS/FAIL FORMS
APRIL 13	EASTER RECESS BEGINS, 6:00 P.M.
APRIL 23	EASTER RECESS ENDS, 4:00 P.M.
MAY 11	LAST DAY TO DROP A CLASS BEFORE FINALS WEEK
MAY 14-18	FINALS WEEK
MAY 18	SEMESTER ENDS

DATES

REGISTRAR'S OFFICE HOURS--MONDAY-THURS 8 AM-8 PM; FRIDAY 9 AM-5 PM
ADVANCE REGISTRATION FOR CONTINUING STUDENTS--NOVEMBER 28 -
DECEMBER 2
IN-LINE REGISTRATION FOR ALL STUDENTS--JANUARY 16 - FEBRUARY 14
SPECIAL EVENING REGISTRATION FOR PART-TIME STUDENTS--FEBRUARY 1, 2,
6, 7
NEW STUDENTS--SPECIAL DATES WILL BE ANNOUNCED BY THE ADMISSIONS AND
REGISTRAR'S OFFICES
CLASSES BEGIN ON WEDNESDAY, FEBRUARY 1

TUITION RATE \$177.00 PER SEMESTER HOUR CREDIT
AUDIT RATE \$ 44.25 PER HOUR

PAYMENT OPTIONS

PAYMENT BY SEMESTER--IF THIS OPTION IS SELECTED, THE TOTAL COST OF
EACH SEMESTER MUST BE PAID BEFORE CLASSES BEGIN. THE UNIVERSITY
WILL ACCEPT BANK CARDS, WITH POSITIVE IDENTIFICATION.

THE PLU BUDGET PLAN PROVIDES FOR PREPAYING THE ESTIMATED ANNUAL
COSTS IN TWELVE INSTALLMENTS FROM MAY 10 THROUGH APRIL 10. FALL
SEMESTER THE PAYMENT PLAN IS MAY 10 THROUGH OCTOBER 10. A BUDGET
PLAN AGREEMENT MUST BE SIGNED AND ON FILE IN THE BUSINESS OFFICE.

NOTE: ENROLLMENT IS NOT COMPLETE UNTIL PAYMENT IS MADE IN
ACCORDANCE WITH ONE OF THE ABOVE OPTIONS. LATE PAYMENTS MAY BE
ASSESSED A 1% MONTHLY INTEREST CHARGE ON ANY OUTSTANDING BALANCE.

V.A. BENEFITS

IF YOU EXPECT TO RECEIVE ANY TYPE OF VETERAN OR WAR ORPHAN BENEFITS,
YOU MUST FILE YOUR CERTIFICATE OF ELIGIBILITY. FORMS AND INFORMA-
TION CONCERNING VETERAN BENEFITS ARE AVAILABLE AT THE VA WINDOW,
ROOM HA-102. MAKE APPLICATION WHEN REGISTERING. AN UNDERGRADUATE
STUDENT MUST BE REGISTERED FOR 12 SEMESTER HOURS AND A GRADUATE
STUDENT FOR 8 SEMESTER HOURS TO BE ELIGIBLE FOR FULL-TIME V.A.
BENEFITS.

INDEPENDENT STUDY, RESEARCH, THESIS

SPECIAL STUDY SUCH AS INDEPENDENT STUDY, RESEARCH, SPECIAL PROJECTS,
STUDIO PROJECTS, THESIS, AND GRADUATE READINGS ARE AVAILABLE IN MOST
DEPARTMENTS. STUDENTS ARE ADVISED TO READ THE CATALOG AND CONTACT
EACH DEPARTMENT FOR DETAILS. AN INDEPENDENT STUDY CARD MUST ACCOM-
PANY EACH REGISTRATION FOR SPECIAL STUDY. CARDS ARE AVAILABLE
AT THE REGISTRAR'S OFFICE.

REFUND POLICY

A FULL TUITION REFUND (LESS \$25.00 WITHDRAWAL FEE) WILL BE MADE FOR FALL AND SPRING SEMESTERS WHEN A STUDENT WITHDRAWS FROM THE UNIVERSITY BEFORE THE END OF THE SECOND WEEK; 25% TUITION REFUNDS WILL BE MADE FOR WITHDRAWALS DURING THE THIRD AND FOURTH WEEKS; NO REFUNDS ARE ALLOWED AFTER THE FOURTH WEEK.

A FULL TUITION REFUND WILL BE MADE FOR ANY REDUCTION IN LOAD DURING THE FIRST 10 CLASS DAYS OF EACH TERM. THERE IS NO TUITION REFUND AFTER THE 10TH CLASS DAY.

FOOD SERVICE SERVING HOURS

BREAKFAST	7:00 - 9:00
LUNCH	11:00 - 1:15
DINNER	5:00 - 6:30

WHEN PLANNING YOUR CLASS SCHEDULE, PLEASE ALLOW TIME FOR YOUR NOON MEAL.

PLU BOOKSTORE HOURS

REGULAR HOURS:	8:30 A.M.-5:00 P.M.	MONDAY - FRIDAY
EXTRA HOURS:	EVENINGS - FEBRUARY 1, 2, 6, 7	6 P.M.-8 P.M.
	SATURDAY - FEBRUARY 4	10 A.M.-1 P.M.

IF YOU WILL HAVE SPECIFIC TEXTBOOK NEEDS AT OTHER TIMES PLEASE PHONE 535-7665 DURING REGULAR BOOKSTORE HOURS AND ARRANGEMENTS WILL BE MADE TO SERVE YOUR NEEDS.

MINORS

SEVERAL SCHOOLS AND DEPARTMENTS NOW OFFER THE POSSIBILITY OF EARNING A MINOR. A BROCHURE DESCRIBING THE MINORS PROGRAMS CURRENTLY AVAILABLE MAY BE OBTAINED AT THE REGISTRAR'S OFFICE.

COMPLIANCE STATEMENT

WASHINGTON FOUR-YEAR COLLEGES AND UNIVERSITIES SUBSCRIBE TO THE PRINCIPLES AND LAWS OF THE STATE OF WASHINGTON AND THE FEDERAL GOVERNMENT, INCLUDING APPLICABLE EXECUTIVE ORDERS PERTAINING TO CIVIL RIGHTS. ALL RIGHTS, PRIVILEGES AND ACTIVITIES OF THESE INSTITUTIONS ARE MADE WITHOUT REGARD TO RACE, CREED, COLOR, SEX, HANDICAP, AGE OR NATIONAL ORIGIN.

DISCLAIMER STATEMENT

"THE INFORMATION CONTAINED HEREIN REFLECTS AN ACCURATE PICTURE OF PACIFIC LUTHERAN UNIVERSITY AT THE TIME OF PUBLICATION. HOWEVER, THE UNIVERSITY RESERVES THE RIGHT TO MAKE NECESSARY CHANGES IN PROCEDURES, POLICIES, CALENDAR, CURRICULUM AND COSTS."

BUILDING CODES

A ADMINISTRATION
E EASTVOLD CHAPEL
G MEMORIAL GYMNASIUM
H HARSTAD HALL
I IVY HALL
IN INGRAM HALL
L LIBRARY
O OLSON AUDITORIUM
R RAMSTAD HALL
T TINGELSTAD HALL
X XAVIER HALL

DAY CODES

M- MONDAY
T- TUESDAY
W- WEDNESDAY
R- THURSDAY
F- FRIDAY
S- SATURDAY

* INDICATES LATE AFTERNOON AND EVENING CLASSES

ANTHROPOLOGY

FOR DESCRIPTIONS OF NEW COURSES NOT LISTED IN THE
CATALOG, PLEASE SEE DEPARTMENT SECRETARY, XAVIER
HALL, SECOND FLOOR, EXT. 7294.

SCN	Dept	NO	CRS TITLE	Cr Hr	Days	Time	ETime	Instructor	Room	LOCATION	Instructions/Comments
702201	ANTH	101	EVOLU & CULTURE	4.00	MTWR	01:00 PM	01:50 PM	CRUES D		D102	
702202	ANTH	102	CHELUMASCIFY	4.00	MTWR	12:00 PM	12:50 PM	KLEIN L		H109	
702204	ANTH	210	GLOBAL PERSPECT	4.00	MTWR	09:00 AM	09:50 AM	BULDIN G		H001	
702208	ANTH	302	ARCHAEOLOGY/ARTIF	4.00	T R	03:00 PM	04:50 PM	CRUES D		X112	
702209	ANTH	330	NATIVE ND AMER	4.00	MTWR	02:00 PM	02:50 PM	KLEIN L		H001	
702204	ANTH	470	ETHNIC GROUPS	4.00	MTWR	01:00 PM	01:50 PM	BULDIN G		D106	
702207	ANTH	490	ARTH INQUIRY	4.00	T R	10:00 AM	11:50 AM	KLEIN L		X204	

ART

704401	ART	110	INTRO TO ART	4.00	MTWR	09:00 AM	09:50 AM	KITTLESON L		IN-100	NOT INTENDED FOR MAJOR
704402	ART	160	DRAWING	4.00	MTWR	01:00 PM	02:50 PM	COX D		IN-126	STUDIO FEE: \$30.00
704407	ART	180	WESTERN ART	4.00	MTWR	12:00 PM	12:50 PM	KITTLESON L		IN-116	
704408	ART	196	DESIGN I	4.00	MTWR	10:00 AM	11:50 AM	STAFF		IN-126	
704403	ART	215	CRAFTS	4.00	MTWR	10:00 AM	11:50 AM	ROSKOS G		IN-134B	
704405	ART	230	CERAMICS I	4.00	MTWR	08:00 AM	09:50 AM	KEYES D		IN-144	STUDIO FEE: \$30.00
704436	ART	238	STAINED GLASS I	4.00	MTWR	03:00 PM	04:50 PM	GULSRUD H		IN-134A	STUDIO FEE: \$30.00
704406	ART	250	SCULPTURE I	4.00	MTWR	10:00 AM	11:50 AM	TORRENS T		IN-138	STUDIO FEE: \$30.00
704409	ART	296	DESIGN II-CONCPT	4.00	MTWR	01:00 PM	02:50 PM	TOMSHIC W		IN-124	
704410	ART	326 A	PHOTOGRAPHY I	4.00	MTWR	10:00 AM	11:50 AM	STAFF		IN-134A	STUDIO FEE: \$30.00
704411	ART	326 B	PHOTOGRAPHY I	4.00	MTWR	01:00 PM	02:50 PM	STAFF		IN-134A	STUDIO FEE: \$30.00
704413	ART	330	CERAMICS II	4.00	MTWR	10:00 AM	11:50 AM	KEYES D		IN-144	STUDIO FEE: \$30.00
*704414	ART	335	FIBERS	4.00	T R	06:30 PM	09:00 PM	STAFF		IN-126	
704437	ART	338	STAINED GLAS II	4.00	MTWR	03:00 PM	04:50 PM	GULSRUD H		IN-134B	STUDIO FEE: \$30.00
*704415	ART	341	ELEM ART EDUC	2.00	W	06:30 PM	08:50 PM	ROSKOS G		IN-134P	STUDIO FEE: \$15.00
704416	ART	350	SCULPTURE II	4.00	MTWR	01:00 PM	02:50 PM	TORRENS T		IN-138	STUDIO FEE: \$30.00
*704412	ART	360	LIFE DRAWING	2.00	W	06:00 PM	08:30 PM	COX D		IN-126	STUDIO FEE: \$30.00
704417	ART	365	PAINTING I	4.00	MTWR	08:00 AM	09:50 AM	HINAS B		IN-128	STUDIO FEE: \$5.00
704418	ART	370	PRINTMAKING I	4.00	MTWR	08:00 AM	09:50 AM	COX D		IN-124	STUDIO FEE: \$30.00
704419	ART	380	CONTEMP ART	4.00	MTWR	09:00 AM	09:50 AM	TOMSHIC W		IN-116	
704404	ART	384	SOURCES REN ART	4.00	MTWR	08:00 AM	08:50 AM	KITTLESON L		IN-116	
704438	ART	395	ENVIRONMENTS	4.00	M W	03:00 PM	04:50 PM	SCHWIDGER E		IN-116	
704420	ART	426	PHOTOGRAPHY II	4.00	MTWR	03:00 PM	04:50 PM	STAFF		IN-134A	STUDIO FEE: \$30-INCLUDES FILM MAKING
704422	ART	430	CERAMICS III	4.00	MTWR	10:00 AM	11:50 AM	KEYES D		IN-144	STUDIO FEE: \$30.00
704424	ART	450	SCULPTURE III	4.00	MTWR	10:00 PM	02:50 PM	TORRENS T		IN-138	STUDIO FEE: \$30.00
704425	ART	465	PAINTING II	4.00	MTWR	08:00 AM	09:50 AM	HINAS B		IN-128	STUDIO FEE: \$5.00
704426	ART	470	PRINTMAKING II	4.00	MTWR	08:00 AM	09:50 AM	COX D		IN-124	STUDIO FEE: \$30.00
704432	ART	491	DESIGN WKSP	2.00	TBA			TOMSHIC W			INDEPENDENT STUDY CARD REQUIRED
704428	ART	492	STUDIO PROJECTS	4.00	TBA			STAFF			INDEPENDENT STUDY CARD REQUIRED
704433	ART	492	STUDIO PROJECTS	2.00	TBA			STAFF			INDEPENDENT STUDY CARD REQUIRED
704439	ART	496	GRAPHICS II	4.00	MTWR	10:00 AM	11:50 AM	TOMSHIC W		IN-124	INDEPENDENT STUDY CARD REQUIRED
704429	ART	497	RSCH ART HIST	4.00	TBA			STAFF			INDEPENDENT STUDY CARD REQUIRED
704430	ART	499	BFA CANDIDACY	.00	TBA			STAFF			INDEPENDENT STUDY CARD REQUIRED

BIOLOGY

706601	BIDL	111	BIDL & MOD WRLD	4.00	MTWRF	09:00 AM	09:50 AM	STAFF		A-101	
706619	BIDL	112	HUMAN BOTANY	4.00	M W F	11:00 AM	11:50 AM	CRAYTON M		I-105	CO-TAUGHT: CRAYTON/MAIN
			LAB		T	02:00 PM	03:50 PM	CRAYTON M		I-105	CO-TAUGHT: CRAYTON/MAIN
706602	BIDL	156	PRIN OF BIO II	4.00	MTWR	01:00 PM	01:50 PM	CRAYTON M		A-101	CO-TAUGHT: CRAYTON/REF
706603			LAB A		T	08:00 AM	10:50 AM	CRAYTON M		R-209	
706604			LAB B		T	02:00 PM	04:50 PM	GEE A		R-209	
706605			LAB C		W	02:00 PM	04:50 PM	CRAYTON M		R-209	
706607			LAB D		R	02:00 PM	04:50 PM	GEE A		R-209	
706608	BIDL	206	HUMAN ANAT/PHYS	4.00	MTWR	12:00 PM	12:50 PM	LOSCUTOFF S		A-101	
706609			LAB A		T	09:00 AM	11:50 AM	MATTHIAS D		I-107B	
706610			LAB B		T	02:00 PM	04:50 PM	MATTHIAS D		I-107B	
706611			LAB C		W	02:00 PM	04:50 PM	LOSCUTOFF S		I-107B	
706612			LAB D		R	09:00 AM	11:50 AM	MATTHIAS D		I-107B	
706613			LAB E		R	02:00 PM	04:50 PM	LOSCUTOFF S		I-107B	
706633			LAB F		F	11:00 AM	01:50 PM	MATTHIAS D		I-107B	
706614	BIDL	321	ORNITHOLOGY	2.00	R	03:00 PM	04:50 PM	MARTIN D		I-106	
			LAB		F	08:00 AM	09:50 AM	MARTIN D		I-106	
706615	BIDL	322	MICROBIOLOGY	4.00	M W F	11:00 AM	11:50 AM	ALEXANDER A		A-204B	
706616			LAB A		M W	02:00 PM	03:50 PM	PETERS C		R-207	
706617			LAB B		T R	10:00 AM	11:50 AM	PETERS C		R-207	
706620	BIDL	326	ANIMAL BEHAV	4.00	T R	10:00 AM	11:50 AM	MARTIN D		IVY CLSRM	
			LAB		TBA			MARTIN D		IVY CLSRM	
706618	BIDL	340	PLANT DIV/DIST	4.00	M W F	01:00 PM	01:50 PM	HAIN J		I-105	
			LAB		M W	02:00 PM	03:50 PM	HAIN J		I-105	
706635	BIDL	375	PARASITOLOGY	4.00	M W F	11:00 AM	11:50 AM	KNUDSEN J		I-106	
			LAB		T R	08:00 AM	09:50 AM	KNUDSEN J		I-106	
*706632	BIDL	385	IMMUNOLOGY	2.00	W	06:30 PM	09:30 PM	ALEXANDER A		R-210	COURSE MEETS FEB 1 MAR 28
706621	BIDL	403	DEV BIOLOGY	4.00	TWRF	08:00 AM	08:50 AM	CARLSON J		R-210	
			LAB		R	01:00 PM	04:50 PM	CARLSON J		R-210	
706622	BIDL	411	HISTOLOGY	4.00	M W F	01:00 PM	01:50 PM	LERUM J		R-210	
			LAB		M W	02:00 PM	03:50 PM	LERUM J		R-210	
706637	BIDL	424	ECOLOGY	4.00	MTWR	12:00 PM	12:50 PM	HANSEN D		IVY CLSRM	
706629	BIDL	425	BIDL OCEANOGR	4.00	M W	04:00 PM	05:50 PM	MCCINNIS R		IVY CLSRM	
			LAB		F	02:00 PM	05:00 PM	MCCINNIS R		I-106	REQ'D FIELD TRIPS (SOME OVERNIGHT)
706638	BIDL	426	FIELD METHODS	2.00	T	01:00 PM	05:50 PM	HANSEN D		I-106	
706625	BIDL	490	SEMINAR	1.00	TBA			STAFF			

BUSINESS ADMINISTRATION

FRESHMAN AND SOPHOMORE STUDENTS MAY NOT REGISTER FOR UPPER DIVISION (300-400 LEVEL) BUSINESS COURSES. UNDERGRADUATE STUDENTS MAY NOT REGISTER FOR 500 LEVEL BUSINESS COURSES.

STUDENTS MUST SECURE AN ELIGIBILITY CARD FROM THE SCHOOL OF BUSINESS ADMINISTRATION TO REGISTER FOR ANY BA COURSE. THIS CARD MUST BE PRESENTED AT THE TIME OF REGISTRATION.

SCN	Dept	NO	S	CRS TITLE	Cr	Hr	Days	Time	Time	Instructor Name	LOCATION	Instructions/Comments
708801	BA	230	A	LAW & SOCIETY	4.00	M	W	12:00 PM	01:50 PM	LAUER A	A-213	
708802	BA	230	B	LAW & SOCIETY	4.00	T	R	12:00 PM	01:50 PM	LAUER A	A-209	
*708817	BA	230	C	LAW & SOCIETY	4.00	R		06:30 PM	10:00 PM	BURKE B	A-213	
708807	BA	261	A	FINAN ACCOUNT	4.00	T	R	10:00 AM	11:50 AM	VAN WYHE G	A-217	
708805	BA	281	B	FINAN ACCOUNT	4.00	M	W	12:00 PM	01:50 PM	SAGALIA J	A-221	
708814	BA	281	C	FINAN ACCOUNT	4.00	T	R	02:00 PM	03:50 PM	HEGSTAD L	A-217	HONORS SECTION-TALLY CARD REQUIRED
*708806	BA	281	F	FINAN ACCOUNT	4.00	T	R	05:10 PM	06:50 PM	VAN WYHE G	A-217	
708809	BA	282	A	MGMT ACCOUNTING	4.00	T	R	10:00 AM	11:50 AM	MYERS G	A-215	
708808	BA	282	B	MGMT ACCOUNTING	4.00	T	R	12:00 PM	01:50 PM	MYERS G	A-217	
*708810	BA	282	C	MGMT ACCOUNTING	4.00	M	W	05:10 PM	07:00 PM	SCHAFER E	A-217	
708811	BA	340	A	INT'L BUSINESS	4.00	T	R	02:00 PM	03:50 PM	BARNOWE T	A-213	
708811	BA	340	A	MANAGEMENT	4.00	T	R	10:00 AM	11:50 AM	BERNIKER E	A-223	
708812	BA	350	B	MANAGEMENT	4.00	T	R	12:00 PM	01:50 PM	BERNIKER E	A-221	
*708813	BA	350	C	MANAGEMENT	4.00	T		06:30 PM	10:00 PM	STAFF	A-215	
708828	BA	354	A	PERSONNEL RELS	4.00	T	R	12:00 PM	01:50 PM	BARNOWE T	A-213	
708829	BA	354	B	PERSONNEL RELS	4.00	T	R	01:00 PM	04:50 PM	SEPIC I	A-204	
708815	BA	364	A	MANAGERIAL FIN	4.00	M	W	03:00 PM	04:50 PM	MAHLEN J	A-213	
*708816	BA	364	B	MANAGERIAL FIN	4.00	M	W	08:30 PM	10:00 PM	MAHLEN J	EAST CAMPUS 36	
708818	BA	370	A	MARKET SYSTEMS	4.00	M	W	08:00 AM	09:50 AM	HORNER I	X 114	
708819	BA	370	B	MARKET SYSTEMS	4.00	T	R	10:00 AM	11:50 AM	THRASHER S	A-213	
*708844	BA	370	C	MARKET SYSTEMS	4.00	M	W	05:10 PM	07:00 PM	MCNAB D	A-213	
708821	BA	381	A	INTERM ACCOUNT LAB	4.00	M	W	08:00 AM	09:50 AM	SAGALIA J	A-217	
*708839	BA	382	A	ADV ACCOUNTG	4.00	T		05:30 PM	09:00 PM	SCHAFER E	A-221	COURSE MEETS FEB 1-MAR 16
*708823	BA	385	A	COST ACCOUNTING	4.00	T	R	05:10 PM	07:00 PM	MYERS G	A-223	
708824	BA	387	A	MGMT INFO SYS	4.00	T	R	08:00 AM	09:50 AM	HEGSTAD L	A-221	
*708826	BA	435	A	BUSINESS LAW	4.00	M	W	06:30 PM	10:00 PM	LAUER A	A-219	
708803	BA	454	A	ORG CHANGE/DEV	4.00	M	W	02:30 PM	06:00 PM	SEPIC I	A-210	
708832	BA	455	A	BUSINESS POLICY	4.00	M	W	12:00 PM	01:50 PM	BARNDT S	A-215	
708820	BA	455	B	BUSINESS POLICY	4.00	M	W	02:00 PM	03:50 PM	BARNDT S	A-215	
*708834	BA	460	A	EMPLOYEE PLANS	4.00	M	W	06:30 PM	10:00 PM	MORRIS P	A-204A	
708835	BA	464	A	FIN PLAN/CONTROL	4.00	M	W	02:00 PM	03:50 PM	BANCROFT S	A-201	
708853	BA	470	A	MARKETING MGMT	4.00	T	R	02:00 PM	03:50 PM	THRASHER S	A-223	
708836	BA	471	A	MARKETING RESEARCH	4.00	M	W	02:00 PM	03:50 PM	MCNAB D	A-217	
708837	BA	472	A	BUYER/SALES MGT	4.00	M	W	12:00 PM	01:50 PM	MCNAB D	A-217	
*708838	BA	473	A	IND MKT & PURCH	4.00	M	W	06:00 PM	09:30 PM	CARVEY D	A-204B	
*708822	BA	483	A	INCOME TAXATION	4.00	M	W	05:10 PM	06:50 PM	CUBBAGE A	A-221	
708840	BA	484	A	AUDITING	4.00	T	R	02:00 PM	03:50 PM	VAN WYHE G	A-221	
*708841	BA	501	A	FUND ACCT/FIN	4.00	M	W	06:30 PM	10:00 PM	MAHLEN J	A-215	
*708842	BA	502	A	FUND MGT/MKTG	4.00	M	W	06:30 PM	10:00 PM	SEPIC I	A-209	
708830	BA	503	A	MANUSE CONTROL	1.00	M	W	09:00 AM	12:00 PM	REYNOLDS E	A-221	COURSE MEETS FEB 4, MAR 3, 17, 31
*708843	BA	550	A	ORGANIZ BEH/ENV	4.00	M	W	06:30 PM	10:00 PM	CARVEY D	A-204B	
*708820	BA	550	J	ORGANIZ BEH/ENV	4.00	T	R	06:00 PM	09:00 PM	NIELEP R	MCHORD AFB	COURSE MEETS JAN 2-FEB 24
*708846	BA	551	A	SEMI-PERS MGT	4.00	T	R	06:30 PM	10:00 PM	BERNIKER E	A-211	
*708812	BA	554	J	PLAN ORG CHANGE	4.00	T	R	06:00 PM	09:00 PM	BARNOWE T	MCHORD AFB	COURSE MEETS FEB 27-APR 20
*708847	BA	555	A	BUS STRAT/POLCY	4.00	M	W	06:30 PM	10:00 PM	BARNDT S	A-214	
*708848	BA	564	A	SEM FIN MGMT	4.00	M	W	06:30 PM	10:00 PM	BANCROFT S	A-206	
*708850	BA	564	B	SEM FIN MGMT	4.00	M	W	06:30 PM	10:00 PM	BANCROFT S	A-209	
*708849	BA	570	A	SEM MKTG MGT	4.00	T	R	06:30 PM	10:00 PM	THRASHER S	A-211	
*708852	BA	582	A	ACCT INFO CONTROL	4.00	T	R	06:30 PM	10:00 PM	HEGSTAD L	A-209	
*708845	BA	590	A	PERFORMANCE ANALY	4.00	T		06:30 PM	10:00 PM	MALAN R	A-213	

CHEMISTRY

710001	CHEM 105	CHEM OF LIFE	4.00	T	R		03:00 PM	04:50 PM	NESSET B	A-101	
710002		LAB A					10:00 AM	11:50 AM	NESSET B	R-302	
710003		LAB B					01:00 PM	02:50 PM	HUESTIS L	R-302	
710004		LAB C					08:00 AM	09:50 AM	GIDDINGS W	R-302	
710005		LAB D					02:00 PM	03:50 PM	GIDDINGS W	R-302	
		DISC					06:00 PM	07:00 PM	NESSET B	R-108	
710009	CHEM 116	SYST INDRG CHEM	4.00	M	W	R	12:00 PM	12:50 PM	KELLY T	IN-100	
710010		LAB A					02:00 PM	04:50 PM	KELLY T	R-320	
710011		LAB B					02:00 PM	04:50 PM	TOBIASON F	R-320	
710012		LAB C					02:00 PM	04:50 PM	TOBIASON F	R-320	
710013		LAB D					01:00 PM	03:50 PM	KELLY T	R-320	
*710039	CHEM 210	NUTRI-DRUGS	4.00	T	R		07:00 PM	09:00 PM	NESSET B	R-103	
710020	CHEM 332	ORGANIC CHEM	4.00	T	R	F	08:00 AM	08:50 AM	ANDERSON C	R-108	
710022	CHEM 334	ORGAN CH LAB A	1.00	T			01:00 PM	05:20 PM	ANDERSON	R-301	
710023		ORGAN CH LAB B	1.00	M			01:00 PM	05:20 PM	HUESTIS L	R-301	
710031		ORGAN CH LAB C	1.00	R			01:00 PM	05:20 PM	ANDERSON	R-301	
710024	CHEM 336	SPEC PROJ LAB	1.00	F			01:00 PM	05:20 PM	HUESTIS L	R-301	
710006	CHEM 342	PHYS CHEM	4.00	T	R	F	11:00 AM	11:50 AM	TOBIASON F	R-103	
710026	CHEM 344	PHYS CHEM LAB	1.00	T			01:00 PM	04:50 PM	TOBIASON F	R-203	
71004	CHEM 405	ADV BIOCHEM	2.00	T	R				TOWN S		
710027	CHEM 435	INSTRMNTL ANALY LAB	4.00	M	W	R	09:00 AM	09:50 AM	TOWN S	R-120	
							01:00 PM	04:50 PM	TOWN S	R-317	MUST ATTEND LAB 6 HRS PER WEEK
710036	CHEM 450	INORGANIC CHEM	3.00	T	R				SWANN B		
*710030	CHEM 460	SEMINAR	1.00	R			04:00 PM	04:50 PM	HUESTIS L	R-108	CONTINUATION OF FALL OFFERING

COMMUNICATION ARTS

SECN	Dept	NO	S	CRS TITLE	Cr Hr	Days	STime	ETime	Instructor Name	LOCATION	Instructions/Comments
712204	COMA	123	A	FUND ORAL COMM	4.00	MTWRF	12:00 PM	12:50 PM	SPICER C	A-211	
*712205	COMA	123	B	FUND ORAL COMM	4.00	M W	07:00 PM	09:00 PM	STAFF	A-211	
712202	COMA	171		MASS MEDIA	4.00	T R	10:00 AM	11:50 AM	RUIDL R	E CAMPUS 034	
712206	COMA	225	A	COMM ARTS PRACT	1.00	M	04:00 PM	04:50 PM	DOUGHTY J	EASTVOLD AUD	TALLY CARD REQUIRED
712207	COMA	225	B	COMM ARTS PRACT	1.00	M	04:00 PM	04:50 PM	PARKER W	EASTVOLD AUD	TALLY CARD REQUIRED
712208	COMA	225	C	COMM ARTS PRACT	1.00	M	04:00 PM	04:50 PM	RUIDL R	EASTVOLD AUD	TALLY CARD REQUIRED
712210	COMA	225	D	COMM ARTS PRACT	1.00	M	04:00 PM	04:50 PM	WILSON G	EASTVOLD AUD	TALLY CARD REQUIRED
712211	COMA	225	E	COMM ARTS PRACT	1.00	M	06:00 PM	06:50 PM	ROWE C	E CAMPUS 016	TALLY CARD REQUIRED
712232	COMA	225	F	COMM ARTS PRACT	1.00	M	04:00 PM	04:50 PM	GILLETTE G	EASTVOLD AUD	TALLY CARD REQUIRED
712209	COMA	233		COMM THEORY	4.00	MTWR	09:00 AM	09:50 AM	BARTANEN M	A-211	
712213	COMA	234		RSRCH METHODS	2.00	T R	12:00 PM	01:50 PM	WILSON G	H-101	COURSE ENDS MARCH 22
712214	COMA	236		INTERFRSNL COMM	2.00	T R	12:00 PM	01:50 PM	WILSON G	H-101	COURSE BEGINS MARCH 27
712212	COMA	241		ORAL INTERF LIT	4.00	MTWR	11:00 AM	11:50 AM	PARKER W	THEATRE ROOM	
712229	COMA	260		COSTUME DESIGN	4.00	T R	09:00 AM	10:50 AM	GILLETTE G	E CAMPUS 016	EXPERIMENTAL COURSE
712218	COMA	283		NEWS REPORTING	4.00	M W	02:00 PM	03:50 PM	ROWE C	E CAMPUS 016	
712230	COMA	322		MEN/WOMEN COMM	2.00	M W	01:00 PM	02:50 PM	SPICER C	A-212	COURSE MEETS FEB 1-MAR 22
712231	COMA	324		NONVERBAL COMM	2.00	M W	01:00 PM	02:50 PM	SPICER C	A-212	COURSE MEETS MAR 26-MAY 17
712215	COMA	326		GROUP COMM	4.00	M W	12:00 PM	01:50 PM	BARTANEN M	E CAMPUS 016	
712234	COMA	357		INTERM ACTING	4.00	T R	10:00 AM	11:50 AM	BECCAR W	THEATRE ROOM	
712216	COMA	359		VOICE/MOVEMENT	4.00	T R	01:00 PM	02:50 PM	PARKER W	A-211	EXPERIMENTAL COURSE
712239	COMA	374		TV PRODUCTION	4.00	T R	02:00 PM	04:50 PM	RUIDL R	TV STUDIO	
712223	COMA	380		COPY EDITING	4.00	T R	09:00 AM	10:50 AM	ROWE C	E CAMPUS 013	
712219	COMA	384		ADV NEWS REPORT	4.00	T R	01:00 PM	02:50 PM	ROWE C	E CAMPUS 016	
712220	COMA	425	A	COMM ARTS PRACT	1.00	M	04:00 PM	04:50 PM	DOUGHTY J	EASTVOLD AUD	TALLY CARD REQUIRED
712221	COMA	425	B	COMM ARTS PRACT	1.00	M	04:00 PM	04:50 PM	PARKER W	EASTVOLD AUD	TALLY CARD REQUIRED
712222	COMA	425	C	COMM ARTS PRACT	1.00	M	04:00 PM	04:50 PM	RUIDL R	EASTVOLD AUD	TALLY CARD REQUIRED
712224	COMA	425	D	COMM ARTS PRACT	1.00	M	04:00 PM	04:50 PM	WILSON G	EASTVOLD AUD	TALLY CARD REQUIRED
712225	COMA	425	E	COMM ARTS PRACT	1.00	M	06:00 PM	06:50 PM	ROWE C	E CAMPUS 016	TALLY CARD REQUIRED
712233	COMA	425	F	COMM ARTS PRACT	1.00	M	04:00 PM	04:50 PM	GILLETTE G	EASTVOLD AUD	TALLY CARD REQUIRED
712226	COMA	436		PERSUASION	4.00	MTWR	09:00 AM	09:50 AM	WILSON G	A-210	
712228	COMA	454		PLAY DIRECTING	4.00	M W	01:00 PM	02:50 PM	BECCAR W	A-200	
712243	COMA	485		SEMINAR	4.00	M W	03:00 PM	04:50 PM	WILSON G	A-211	TALLY CD REQ'D-EXPERIMENTAL CRS

COMPUTER SCIENCE

714416	CSCI	110	A	BASIC I	2.00	M R	09:00 AM	09:50 AM	STAFF	IUY CLSRM	
714401	CSCI	110	B	BASIC I	2.00	T R	10:00 AM	10:50 AM	DORNER C	M-112	
714436	CSCI	110	C	BASIC I	2.00	M W	02:00 PM	02:50 PM	GLASER N	M-112	
*714417	CSCI	110	D	BASIC I	2.00	M W	07:00 PM	08:10 PM	STAFF	IUY CLSRM	
714409	CSCI	144	A	INTRO COMP SCI	4.00	MTWRF	11:00 AM	11:50 AM	WELSH A	M-112	
714410	CSCI	144	B	INTRO COMP SCI	4.00	MTWRF	12:00 PM	12:50 PM	WELSH A	M-112	
714419	CSCI	144	C	INTRO COMP SCI	4.00	MTWRF	01:00 PM	01:50 PM	GLASER N	M-112	
*714402	CSCI	144	D	INTRO COMP SCI	4.00	M W	07:00 PM	09:10 PM	GLASER N	M-112	
714425	CSCI	210	A	COMP INFO SYS	2.00	T R	02:00 PM	02:50 PM	BRINK J	IUY CLSRM	
*714403	CSCI	210	B	COMP INFO SYS	2.00	T R	06:30 PM	07:40 PM	BRINK J	IUY CLSRM	
714426	CSCI	220	A	INF SYS W/BASIC	4.00	MTWRF	08:00 AM	08:50 AM	PETERSON G	M-112	
714427	CSCI	220	B	INF SYS W/BASIC	4.00	MTWRF	09:00 AM	09:50 AM	PETERSON G	M-112	
714404	CSCI	220	C	INF SYS W/BASIC	4.00	MTWRF	03:00 PM	03:50 PM	DORNER B	M-112	
*714428	CSCI	220	D	INF SYS W/BASIC	4.00	T R	07:00 PM	09:10 PM	SALAZAR	M-112	
714420	CSCI	240		FORTRAN	2.00	T R	02:00 PM	02:50 PM	GLASER N	M-112	
714421	CSCI	270	A	DATA STRUCTURES	4.00	MTWRF	08:00 AM	08:50 AM	EDISON L	0-104	
714435	CSCI	270	B	DATA STRUCTURES	4.00	MTWRF	09:00 AM	09:50 AM	EDISON L	0-104	
714405	CSCI	280		DIGITAL LOGIC	4.00	MTWRF	09:00 AM	09:50 AM	SPILLMAN R	0-105	
714406	CSCI	348		MODEL/SIMULATN	4.00	MTWRF	12:00 PM	12:50 PM	DORNER B	0-103	
714407	CSCI	380		ASSEMBLY LANG	4.00	MTWRF	11:00 AM	11:50 AM	BRINK J	0-105	
714408	CSCI	470		DESIGN DIGITL SYS	2.00	M W	02:00 PM	02:50 PM	SPILLMAN R	IUY CLSRM	
714423	CSCI	480		MICROPROCESSORS	4.00	MTWRF	08:00 AM	08:50 AM	SPILLMAN R	0-105	
714424	CSCI	490		COMP GRAPHICS	4.00	MTWRF	01:00 PM	01:50 PM	EDISON L	IUY CLSRM	

COOPERATIVE EDUCATION

716607	COOP	376		WORK EXP I	2.00	TBA			STAFF		
716603	COOP	476		WORK EXPER II	2.00	TBA			STAFF		EXPERIM'L-IND ST CRD-ALSO 3-8 CR HR

EARTH SCIENCES

718809	ESCI	131		PHYSICAL GEOL LAB	4.00	M W F	09:00 AM	09:50 AM	LOWES B	G001	
718802	ESCI	132		HISTORICAL GEOL LAB	4.00	M W F	01:00 PM	01:50 PM	BENHAM S	G001	
718805	ESCI	202		GEN OCEANOGR LAB A	4.00	M W F	10:40 AM	11:50 AM	BENHAM S	IUY CLSRM	
718806				LAB B			02:00 PM	03:50 PM	BENHAM S	G001	
718807				LAB B			10:00 AM	11:50 AM	BENHAM S	G001	
*718813	ESCI	222		CONS NAT RESOUR	4.00	M W F	06:30 PM	07:50 PM	BENHAM S	G001	
718810	ESCI	324		PETROLOGY LAB	4.00	M W F	10:40 AM	11:50 AM	LOWES B	G001	
718808	ESCI	330		MAPS/TECHNIQUES	4.00	T R	01:00 PM	02:50 PM	BENHAM/LOWES	G001	
718811	ESCI	490		SEMINAR	1.00	TBA			BENHAM/LOWES		
718812	ESCI	490		SEMINAR	2.00	TBA			BENHAM/LOWES		

ECONOMICS

720001	ECON 150 A	FRIN OF ECON	4.00	MT RF	09:00 AM	09:50 AM	PETERSON N	A-215
720002	ECON 150 B	FRIN OF ECON	4.00	MT RF	11:00 AM	11:50 AM	BRUE S	H-109
720003	ECON 150 C	FRIN OF ECON	4.00	MT RF	01:00 PM	01:50 PM	BRUE S	A-206
720018	ECON 150 D	FRIN OF ECON	4.00	T R	10:00 AM	11:50 AM	PETERSON N	A-202
720016	ECON 321	LABOR ECONOMICS	4.00	M W F	10:40 AM	11:50 AM	PETERSON N	A-209
720004	ECON 331	INT'L ECON	4.00	MTWR	09:00 AM	09:50 AM	VINJE B	A-213
720019	ECON 351	INTERM MACRO	4.00	M W	08:00 AM	09:50 AM	WENTWORTH D	A-219
720007	ECON 352	INTERM MICRO	4.00	T R	10:00 AM	11:50 AM	MILLER M	A-204A
720009	ECON 381	COMP ECON SYS	4.00	M W	12:00 PM	01:50 PM	JENSEN R	A-204B
720010	ECON 399	INTERNSHIP	4.00	TBA			VINJE B	
*720011	ECON 486	EVOL ECON THOT	4.00	T	06:30 PM	09:50 PM	BRUE S	X-112
*720012	ECON 504	ECON ANALY&FOL	4.00	R	06:30 PM	09:50 PM	VINJE B	A-204B
*720006	ECON 543	QUANT METHODS	4.00	M W	06:00 PM	07:45 PM	HOLMAN	X-203

INDEPENDENT STUDY CARD REQUIRED

MBA STUDENTS REQUIRE ELIGIBILITY CDS
MBA STUDENTS REQUIRE ELIGIBILITY CDS

EDUCATION

1. PREREQUISITES FOR ALL EDUCATION COURSES:

NEW PROGRAM: PSYCH 101, ENGL 101
GPA 2.50 (2.33 for ED 251, 253)

OLD PROGRAM: PSYCH 101, ENGL 101, COMM ARTS 123
GPA 2.25 (2.15 for ED 251, 253)

- ED 251 OR 253 OR EQUIVALENT COURSE IS A PREREQUISITE FOR ALL OTHER COURSES OFFERED IN THE SCHOOL OF EDUCATION EXCEPT SPEC. ED 190, 191
- STUDENTS REGISTERING FOR METHODS AND STUDENT TEACHING MUST HAVE BEEN ACCEPTED INTO THE SCHOOL OF EDUCATION THROUGH SCREENING IN ED 251; ED 253; OR BY OTHER ARRANGEMENTS.
- STUDENTS ARE REQUIRED TO SUBMIT THEIR APPLICATIONS FOR FALL STUDENT TEACHING TO THE EDUCATION OFFICE BY APRIL 1.
- STUDENTS ARE TO PROVIDE THEIR OWN TRANSPORTATION BETWEEN THE CAMPUS AND PUBLIC SCHOOL FOR ALL FIELD EXPERIENCE/PRACTICA.

724401	EDUC 251	LEARN & SOCIETY LAB	4.00	MTW TBA	09:00 AM	09:50 AM	BAUGHMAN M	E CAMPUS 015	SECONDARY - A OR PASS/FAIL MINIMUM 4 HRS PER WEEK
724402	EDUC 253	CHILD DEVEL\SCHL	4.00	MTWRF	08:00 AM	10:50 AM	BAUGHMAN M	E CAMPUS 017	ELEM & MIDDLE PASS/FAIL ONLY

RECOMMENDED THAT STUDENTS SELECT CLASSES FROM ONE BLOCK ONLY

SECTION A

724446	EDUC 324	GEN ELEM MEHS	4.00	MTWRF	08:00 AM	11:50 AM	PEDERSON A	A-117	AVAILABLE PASS/FAIL ONLY
724405	EDUC 325 A	RDG ELEM SCHOOL	4.00	M W	02:00 PM	03:50 PM	LAWRENCE A	E CAMPUS 013	
724448	EDUC 326 A	MATH ELEM SCHL	2.00	T	12:00 PM	01:50 PM	DEROWER C	A-117	AVAILABLE PASS/FAIL ONLY
724407	EDUC 408 A	LANG ELEM SCHL	2.00	M	12:00 PM	01:50 PM	MATHERS M	A-117	PAS-CONCURE OR AFTER 300,323,324
724408	EDUC 410 A	SCI ELEM SCHL	2.00	R	12:00 PM	01:50 PM	CHURNEY M	R-211	1 SATURDAY FIELD TRIP REQUIRED
724453	EDUC 412 A	SOC ST ELEM SCH	2.00	W	12:00 PM	01:50 PM	PEDERSON A	A-117	AVAILABLE PASS/FAIL ONLY

SECTION B

724403	EDUC 322	GEN MEHS PRMY	4.00	MTWRF	08:00 AM	11:50 AM	MATHERS M	A-117	PASS/FAIL ONLY PREREQ:SEE ABOVE
724404	EDUC 323	GEN MEHS ELEM	4.00	MTWRF	08:00 AM	11:50 AM	PEDERSON A	A-117	AVAILABLE PASS/FAIL ONLY
724447	EDUC 325 B	RDG ELEM SCHOOL	4.00	M W	12:00 PM	01:50 PM	LAWRENCE A	E CAMPUS 013	AVAILABLE PASS/FAIL ONLY
724446	EDUC 326 B	MATH ELEM SCHL	2.00	M	02:00 PM	03:50 PM	DEROWER C	A-117	AVAILABLE PASS/FAIL ONLY
724449	EDUC 408 B	LANG ARTS ELEM	2.00	W	02:00 PM	03:50 PM	MATHERS M	A-117	PAS-CONCURE OR AFTER 300,323,324
724450	EDUC 410 B	SCI ELEM SCHL	2.00	R	02:00 PM	03:50 PM	CHURNEY M	R-211	1 SATURDAY FIELD TRIP REQUIRED
724454	EDUC 412 B	SOC ST ELEM SCH	2.00	T	02:00 PM	03:50 PM	PEDERSON A	A-209	AVAILABLE PASS/FAIL ONLY

*724409	EDUC 420	PROB RDG-SECOND	2.00	T	04:30 PM	06:10 PM	HINES M	A-215	
*724001	EDUC 421	TCHRS & LAW	1.00	M	06:30 PM	08:20 PM	DEROWER C	A-219	COURSE MEETS FEB 4-APR 2
724410	EDUC 425 A	GEN METHODS-SEC	2.00	T R	01:00 PM	01:50 PM	OLSON F	E CAMPUS 023	TALLY CD, EPSY 368 REQ'D
724411	EDUC 425 B	GEN METHODS-SEC	4.00	T R	09:00 AM	10:50 AM	CHURNEY M	E CAMPUS 023	TALLY CD, EPSY 368 REQ'D
724412	EDUC 430	STU TEACH PRI	10.00	MTWRF	08:00 AM	04:00 PM	MATHERS M		AVAILABLE PASS/FAIL ONLY
724413	EDUC 432	STU TEACH ELEM	10.00	MTWRF	08:00 AM	04:00 PM	MATHERS M		AVAILABLE PASS/FAIL ONLY
724415	EDUC 435	PROF SEMINAR	2.00	T	02:00 PM	03:50 PM	MATHER M	A-117	TAKE WITH ELEM STUDENT TEACHING
724446	EDUC 436	ALT LVL TCH ELE	4.00	TBA			PEDERSON A		
724277	EDUC 437	ALT LVL TCH SEC	4.00	TBA			OLSON F		
*724432	EDUC 440	SEM ART EDUC	2.00	T	07:00 PM	08:30 PM	SMITH D	A-204B	
724457	EDUC 447	SCIENCE SEC SCH	2.00	TBA			CHURNEY M		
*724418	EDUC 448	SOC STU SEC SCH	2.00	M	07:00 PM	08:30 PM	RAMSEY	A-208	
*724414	EDUC 465	STU TEACH-SEC	10.00	MTWRF	07:30 AM	03:00 PM	OLSON F		AVAILABLE PASS/FAIL ONLY
724420	EDUC 467 A	EVALUATION	2.00	M W	12:00 PM	12:50 PM	OLSON F	A-206	
*724421	EDUC 467 B	EVALUATION	2.00	W	06:10 PM	07:40 PM	OLSON F	A-208	UNDERGRADS ONLY
*724422	EDUC 479	SPEC TECH READ	4.00	M W	04:30 PM	06:10 PM	BROCHTRUP W	E CAMPUS 015	PREREQ:ED 325 OR EQUIVALENT
*724003	EDUC 493	MIC CPTRS CLRM	2.00	R	06:30 PM	08:20 PM	STAFF	E CAMPUS 032	EXPERIMENTAL CRS-LIMITED ENROLLMENT
*724425	EDUC 525	CURR PRACS READ	2.00	T	04:30 PM	06:10 PM	LAWRENCE A	E CAMPUS 015	
*724002	EDUC 544	RSCH\FROG EVAL	2.00	T	07:00 PM	08:50 PM	OLSON F	A-214	SUBS FOR ED 467 BUT NOT 545
*724429	EDUC 550	SCHOOL FINANCE	2.00	M	06:30 PM	08:20 PM	WARNER F	A-117	
*724430	EDUC 552	EDUCATNL ADMIN.	3.00	T	07:00 PM	09:50 PM	DEROWER C	A-217	
724431	EDUC 558	ADMIN INTERNSHP	2.00	TBA			JOHNSTON K		INDEPENDENT STUDY CARD REQUIRED
*724452	EDUC 589	PHILO OF EDUC	3.00	R	06:30 PM	09:10 PM	BAUGHMAN M	A-117	

EDUCATIONAL PSYCHOLOGY

SCN	Dept	NO	S	CRS TITLE	Cr Hr	Days	Stime	Etme	Instructor Name	LOCATION	Instructions/Comments
726610	EPsy	368	A	EDUC PSYCH	4.00	T R	02:00 PM	03:50 PM	RICKABAUGH K	A-219	PREREQ: EDUC 251
726601	EPsy	368	B	EDUC PSYCH	4.00	MT RF	08:00 AM	08:50 AM	RICKABAUGH K	A-204A	PREREQ: EDUC 251
*726602	EPsy	512		ORI PROC/INDIV	2.00	T	06:30 PM	08:50 PM	HANSON M	A-117	TALLY CD REQ'D-WEEKEND MTG APR 5-7
*726604	EPsy	535		FOUNDNS OF GUIDE	4.00	T	04:30 PM	06:10 PM	WILLIAMSON J	A-117	GRADUATE OR 5TH YR STUDENTS ONLY
*726605	EPsy	537		REALTY DIS TECH	2.00	W	05:30 PM	07:30 PM	WILLIAMSON J	A-117	GRADUATE OR 5TH YR STUDENTS ONLY
*726606	EPsy	551		SKILLS PRACT	1.00	M	04:30 PM	05:20 PM	FLETCHER J	A-109	MASTERS COLINGUID PROGRAM
*726607	EPsy	552		SDC LEARN PRACT	1.00	M	04:30 PM	05:20 PM	NUCALICA L	A-223	PREREQ: EPsy 551-SAT MTG FEB 11, 9-3PM
*726608	EPsy	553		REAL THFR PRACT	1.00	W	04:30 PM	05:20 PM	WILLIAMSON J	A-117	PREREQ: EPsy 552-FRI MTG FEB 3, 4-9PM
*726609	EPsy	554		DESTATL PRACT	1.00	W	04:30 PM	05:20 PM	FLETCHER J	A-109	PREREQ: EPsy 553-FRI MTG FEB 3, 4-9PM
*726611	EPsy	561		BASIC RELATNSHP	4.00	M	05:30 PM	08:50 PM	FLETCHER J	A-223	GRADUATES, 5TH YR STUDENTS ONLY
*726612	EPsy	563		GROUP PROC/LDSP	2.00	R	06:30 PM	08:50 PM	FLETCHER J	A-219	PREREQ: EPsy 512
*726613	EPsy	565		ADV HUMAN DEVEL	4.00	R	04:30 PM	06:10 PM	WILLIAMSON J	A-117	GRADUATES, 5TH YR STUDENTS ONLY
*726615	EPsy	569		CAREER GUIDANCE	4.00	M	05:30 PM	07:30 PM	WILLIAMSON J	A-215	GRADUATES, 5TH YR STUDENTS ONLY
*726613	EPsy	570		COUNS FLD WRK	4.00	T	04:30 PM	06:10 PM	FLETCHER J	A-209	PREREQ: PSY 450, EPsy 569, 578, 553

SPECIAL EDUCATION

SCN	Dept	NO	S	CRS TITLE	Cr Hr	Days	Stime	Etme	Instructor Name	LOCATION	Instructions/Comments
725001	SPED	190	A	EXCEP CHLD/ADUL	3.00	MT R	01:00 PM	03:50 PM	BERLACH K	E CAMPUS 015	
725002	SPED	190	B	EXCEP CHLD/ADUL	3.00	MT R	03:00 PM	03:50 PM	BERLACH K	E CAMPUS 015	
725003	SPED	191		OBSERV SPEC ED	1.00	W	03:00 PM	03:50 PM	GAMAS F	E CAMPUS 015	
725004	SPED	290		INTRO LRN DISAB	3.00	T R	03:00 PM	04:20 PM	PH STEGELMAN L	E CAMPUS 017	
725005	SPED	291		PRACT LRN DISAB	1.00	TRA			OWENS H		TALLY CARD REQUIRED
*725006	SPED	295		SPYLANG Ex CHLD	2.00	W	04:30 PM	06:20 PM	LAWRENCE A	E CAMPUS 017	
725007	SPED	396		PHYS/HLTH DISAB	2.00	T R	01:00 PM	01:50 PM	OWENS H	E CAMPUS 017	
725009	SPED	391		PRACT DEV DISAB	1.00	TRA			OWENS H		TALLY CARD REQUIRED
725010	SPED	393		INT BEHAV DISOR	3.00	T R	11:00 AM	12:20 PM	PH REISBERG L	E CAMPUS 015	
725011	SPED	394		PRAC BEH DISOR	1.00	TRA			OWENS H		TALLY CARD REQUIRED
*725012	SPED	396		ASSESS LRN PROB	4.00	R	05:00 PM	08:00 PM	PH SIEGELMAN L	E CAMPUS 017	
*725013	SPED	405		CURYING SP CHLD	2.00	T	04:30 PM	06:20 PM	PH REISBERG L	E CAMPUS 016	
725014	SPED	438		ST TCH EL SP ED	4.00	TRA			OWENS H		
725015	SPED	439		ST TCH SE SP ED	6.00	TRA			OWENS H		
*725016	SPED	495		DEVAL PRK EX CHD	2.00	W	04:30 PM	06:20 PM	PH LAWRENCE A	E CAMPUS 017	
*725018	SPED	531		DIAGNOS PROCED	4.00	R	05:00 PM	08:00 PM	PH STEGELMAN L	E CAMPUS 017	
*725024	SPED	533		DEV DISABILITY	2.00	T	06:30 PM	08:20 PM	PH SIEGELMAN L	E CAMPUS 016	
725020	SPED	537		STU TCH SP ED	4.00	TRA			OWENS H		
*725023	SPED	576		COMM SKILLS	3.00	M	04:30 PM	06:20 PM	PH REISBERG L	E CAMPUS 017	LAB TO BE ARRANGED

ENGINEERING

SCN	Dept	NO	S	CRS TITLE	Cr Hr	Days	Stime	Etme	Instructor Name	LOCATION	Instructions/Comments
728807	EGR	150		INTRO EGR	2.00	M W F	01:00 PM	01:50 PM	PH CLARK R	R-108	
728802	EGR	212		MECH OF SOLIDS	4.00	MTWRF	08:00 AM	08:50 AM	PH CLARK R	R-103	
728803	EGR	272		SOLID ST ELECT	4.00	M W F	11:00 AM	11:50 AM	PH KLUG M	R-110	
728804	EGR	354		ENGR ANALYSIS	4.00	MTWRF	02:00 PM	02:50 PM	PH TANG N	R-103	
728808	EGR	362		DIGIT FLECTIONS LAB	4.00	M W F	09:00 AM	09:50 AM	PH KLUG M	R-110	
									W		
728806	EGR	442		TRANSPORT	4.00	MTWRF	11:00 AM	11:50 AM	PH CLARK R	R-120	

ENGLISH

SCN	Dept	NO	S	CRS TITLE	Cr Hr	Days	Stime	Etme	Instructor Name	LOCATION	Instructions/Comments
730001	ENGL	101	A	COLLEGE ENGLISH	4.00	M W F	08:00 AM	08:50 AM	STAFF	A-223	
730026	ENGL	101	B	COLLEGE ENGLISH	4.00	T R	08:00 AM	09:50 AM	STAFF	A-212	
730002	ENGL	101	C	COLLEGE ENGLISH	4.00	M W F	09:00 AM	09:50 AM	AM ALOPICH R	X-203	
730028	ENGL	101	D	COLLEGE ENGLISH	4.00	M W F	09:00 AM	09:50 AM	AM MARTIN G	A-216	
730004	ENGL	101	E	COLLEGE ENGLISH	4.00	M W F	10:40 AM	11:50 AM	AM MONROE K	A-208	
730003	ENGL	101	F	COLLEGE ENGLISH	4.00	MT R	11:00 AM	11:50 AM	AM RAHN S	A-212	
730034	ENGL	101	G	COLLEGE ENGLISH	4.00	MT R	11:00 AM	11:50 AM	AM JOHNSON G	E CAMPUS 022	
730005	ENGL	101	H	COLLEGE ENGLISH	4.00	M W F	12:00 PM	12:50 PM	AM MARTIN G	X-203	
730006	ENGL	101	I	COLLEGE ENGLISH	4.00	MT R	01:00 PM	01:50 PM	AM JANSEN-JAECH S	X-204	
730008	ENGL	101	J	COLLEGE ENGLISH	4.00	M W	01:00 PM	02:50 PM	AM JONES R	E CAMPUS 034	
730007	ENGL	101	K	COLLEGE ENGLISH	4.00	MT R	02:00 PM	02:50 PM	AM JANSEN-JAECH S	X-204	
*730011	ENGL	101	L	COLLEGE ENGLISH	4.00	T R	04:00 PM	05:20 PM	STAFF	A-214	
*730009	ENGL	101	M	COLLEGE ENGLISH	4.00	T R	07:00 PM	08:40 PM	STAFF	X-203	
730035	ENGL	216		INTRO TO POETRY	4.00	T R	10:00 AM	11:50 AM	AM SEAL B	A-206	
730020	ENGL	217		INTRO FICTION	4.00	T R	10:00 AM	11:50 AM	AM REIGSTAD P	A-204B	
730012	ENGL	218		INTRO TO DRAMA	4.00	M WRF	02:00 PM	02:50 PM	AM KLOPSCHE R	A-209	
730036	ENGL	225		AUTOBIO WRITING	4.00	T R	03:00 PM	04:50 PM	AM SEAL B	A-214	
730021	ENGL	231		MYSTICS WRL LIT	4.00	MTW F	12:00 PM	12:50 PM	AM JANSEN-JAECH S	A-209	
730023	ENGL	241		AMERICAN LIT	4.00	MT RF	12:00 PM	12:00 PM	AM JOHNSON G	E CAMPUS 022	
730015	ENGL	252		BRIT LIT 1750-	4.00	M W F	10:40 AM	11:50 AM	AM REIGSTAD P	A-223	
*730018	ENGL	322		EDIT PROCEDURE	2.00	M	06:00 PM	07:50 PM	AM BARD R	A-216	
730022	ENGL	323		CHILDREN'S LIT	4.00	MT RF	03:00 PM	03:50 PM	AM RAHN S	A-214	
*730031	ENGL	326		WRITING FOR CHLD	4.00	MT R	04:00 PM	04:50 PM	AM RAHN S	H-101	
*730016	ENGL	327		IMAG WRITING II	4.00	T	06:30 PM	09:20 PM	AM JONES R	A-208	
730024	ENGL	328		ADVANCE COMP	4.00	M F	11:00 AM	12:50 AM	AM JOHNSON L	X-204	
730027	ENGL	341		FREE LANCE WRG	4.00	T R	10:00 AM	11:50 AM	AM BERGHAN C	A-210	
*730039	ENGL	342		AMERICAN POETRY	4.00	M W	04:00 PM	05:50 PM	AM JONES R	A-214	
730037	ENGL	345		CANADIAN LIT	4.00	MT RF	01:00 PM	01:50 PM	AM JOHNSON L	A-219	
730030	ENGL	382		CHAIJECR	4.00	T R	03:00 PM	04:50 PM	AM JOHNSON L	A-208	
730038	ENGL	384		RENAISSANCE LIT	4.00	MT RF	09:00 AM	09:50 AM	AM BERGHAN C	A-208	
*730040	ENGL	452		MAJ AUTHS:YEATS	4.00	T R	07:00 PM	08:50 PM	AM EYLER A	A-212	

GLOBAL STUDIES

NOTE: SEE RESPECTIVE DEPARTMENTS FOR INFORMATION CONCERNING COURSE SECTORS, SECTIONS, INSTRUCTORS, TIME, MEETING PLACE AND CREDIT HOURS; SEE THE GLOBAL STUDIES SECTION OF THE GENERAL UNIVERSITY CATALOG FOR THE REGIONAL OR TOPICAL APPLICABILITY OF A PARTICULAR COURSE.

ANTH	102	CULTURE/SOCIETY
ANTH	330	NATIVE NORTH AMERICANS
ANTH	470	ETHNIC GROUPS
ART	180	WESTERN ART
BA	340	INTERNATIONAL BUSINESS
ECON	331	INTERNATIONAL ECONOMICS
ECON	381	COMPARATIVE ECONOMIC SYSTEMS
ENGL	231	MASTERPIECES OF WORLD LITERATURE
FREN	422	MASTERPIECES OF FRENCH LITERATURE
GER	421	GERMAN LITERATURE: GOTTHE
HIST	108	HISTORY OF WESTERN CIVILIZATION
HIST	110	MODERN CHINESE HISTORY
HIST	251	COLONIAL AMERICAN HISTORY
HIST	252	19TH CENTURY AMERICAN
HIST	253	20TH CENTURY AMERICAN
HIST	325	REFORMATION
HIST	329	19TH CENTURY EUROPE
HIST	333	REVOLUTIONARY RUSSIA
HIST	334	MODERN GERMANY
HIST	356	AMERICAN DIPLOMATIC HISTORY
HIST	471	AMERICAN THOUGHT AND CULTURE
I&P	112	FINITE TO INFINITE
I&P	244	WAR & PEACE
MUS	132	MUSIC HISTORY I
POLS	326	RECENT POLITICAL THOUGHT
POLS	381	COMPARATIVE LEGAL SYSTEMS
POLS	386	AFRICAN POLITICAL THOUGHT
REL	261	RELIGIONS OF THE WORLD
REL	262	MYTH, RITUAL, AND SYMBOL
REL	363	ISLAM
SPAN	432	20TH CENTURY HISPANIC LITERATURE
SOC	406	SEX ROLPS/SOCIETY
SOC	456	LAW/SOCIAL CHANGE

ANTH	210	GLOBAL PERSPECTIVES
HIST	210	GLOBAL PERSPECTIVES
#731001	BS	400 CONCLUDING SEM 4.00 M 07100 PM 07130 PM BROWNING C A-212

HISTORY

SCN	Dept	NO S	CRS	TITLE	Cr Hr	Days	Stime	ETime	Instructor Name	LOCATION	Notes
732201	HIST	108		HIST WEST CIV	4.00	MTWR	02:00 PM	02:150 PM	MORRQUIST F	X-201	
732204	HIST	110		MOD CHINESE HIS	4.00	T R	09:00 AM	10:150 AM	CLAUSEN E	X-114	
732202	HIST	210		GLOBAL PERSPECT	4.00	MTWR	09:00 AM	09:150 AM	NELLEHER A	H-001	CO-TAUGHT, NELLEHER/BUCHDIN
732263	HIST	251		COL AMER HIST	4.00	M W F	10:00 AM	11:050 AM	MALONE N	A-213	
732217	HIST	252		19TH CENT AMER	4.00	T R	10:00 AM	10:150 AM	MARTINSON A	A-101	
732205	HIST	253		20TH CENT AMER	4.00	MTWR	10:00 AM	11:050 AM	MARTINSON A	A-101	
732216	HIST	321		US CIVILIZERS	4.00	T R	02:00 PM	03:150 PM	SMIE F	A-210	E CAMPUS 017
732207	HIST	325		REFORMATION	4.00	MTWR	09:00 AM	09:150 AM	MORRQUIST F	A-202	
732219	HIST	329		19TH CENT EUR	4.00	MTWRF	11:00 AM	11:150 AM	BROWNING C	E CAMPUS 023	COURSE MEETS FEB 1-APR 14
732220	HIST	333		REVOL RUSSIA	4.00	T R	01:00 PM	02:150 PM	CLAUSEN E	A-215	
732211	HIST	334		MODERN GERMANY	4.00	MTWRF	08:00 AM	08:150 AM	BROWNING C	A-208	COURSE MEETS FEB 1-APR 14
732213	HIST	336		SOUTHERN AFRICA	4.00	MTWR	02:00 PM	02:150 PM	BERMINGHAM J	H-117	EXPERIMENTAL COURSE
*732212	HIST	356		AMER DIPL HIST	4.00	M W	04:00 PM	06:00 PM	BERMINGHAM J	A-200	
732214	HIST	399		INTERNSHIP	4.00	ISA			MARTINSON A		INDEPENDENT STUDY CARD REQUIRED
732218	HIST	460		WEST/NORTHWEST	4.00	MT RF	12:00 PM	12:150 PM	MARTINSON A	A-206	
732215	HIST	471		AMER TH/CULT	4.00	T R	04:00 PM	05:150 PM	MALONE N	X-114	
*732225	HIST	494		SENIOR HIST	4.00	M	06:30 PM	09:00 PM	MARTINSON A	X-204	
*732226	HIST	495		SENIOR HIST	2.00	R	07:00 PM	09:00 PM	BROWNING C	X-114	
*F32001	HIST	501		GLOBAL PERSPECT	4.00	T R	06:00 PM	09:00 PM	NELLEHER A	FT LEWIS	COURSE MEETS FEB 27-APR 10
#M32002	HIST	506		MIDDLE EAST	4.00	M W	06:00 PM	09:00 PM	NELLEHER A	HCHORD AFB	COURSE MEETS APR 23-JUN 15

INTEGRATED STUDIES

734401	I&P	112	A	FIN TO INFINITE	4.00	T R	08:00 AM	09:150 AM	EYLER A	A-217	CO-TAUGHT, EYLER/BROWN J
734402	I&P	112	B	IN TO INFINITE	4.00	M W F	10:00 AM	11:150 AM	MARTIN D	A-206	
734403	I&P	112	C	FIN TO INFINITE	4.00	M W	02:00 PM	03:150 PM	BROWN R	A-202	CO-TAUGHT, BROWN R/MALONE
734404	I&P	224		CONSCIOUSNESS	4.00	M W F	08:00 AM	09:150 AM	BERKHOLTZER D	A-212	CO-TAUGHT, BERKHOLTZER/MYRBO/LEJEUNE
734404	I&P	234		INAGNO THE WRLD	4.00	MTWRF	03:00 PM	03:150 PM	BATNER K	H-109	CO-TAUGHT, BATNER/PUELLFT
734405	I&P	244		WAR & PE	4.00	T R	10:00 AM	11:150 AM	STIVERS R	A-219	CO-TAUGHT, STIVERS/NELLEHER
734406	I&P	351			4.00	T R	01:00 PM	02:150 PM	MCGINNIS R	IN-116	

LANGUAGES

*716605	LANG	276		INT'L WRD STUDY	2.00	M	06:130 PM	09:130 PM	MCKIN L	A-214	COURSE MEETS APR 4-MAY 2
*738802	LANG	445		ATH TCH FOR LAN	2.00	T	07:00 PM	09:00 PM	MCKIN L	A-202	

CHINESE

739001	CHN	102		MANDARIN CHINESE	4.00	MTWR	01:00 PM	01:150 PM	CHONG L	A-218	EXPERIMENTAL COURSE
739002	CHN	202		MANDARIN CHINESE	4.00	MTWR	12:00 PM	12:150 PM	CHONG L	A-216	EXPERIMENTAL COURSE

FRENCH

740001	FR	102	A	ELEM FRENCH	4.00	MTWRF	01:00 PM	01:150 PM	SPANGLER C	A-209	
740005	FR	102	B	ELEM FRENCH	4.00	MTWRF	02:00 PM	02:150 PM	SPANGLER C	A-206	
740002	FR	202		INTERM FRENCH	4.00	MTWR	01:00 PM	01:150 PM	BROWN R	A-202	
740003	FR	352		COMP & CONVER	4.00	MTWR	11:00 AM	11:150 AM	SPANGLER C	E CAMPUS 016	
*740007	FR	422		STRPCS FR/LIT	4.00	R R	07:00 PM	09:00 PM	MCKIN L	A-217	

GERMAN

SCN	Dept	NO	S	CRS TITLE	Cr	Hr	Days	STime	ETime	Instructor	Name	LOCATION	Instructions/Comments
742201	GER	102	A	ELEM GERMAN	4.00	MTWRF		11:00 AM	11:50 AM	STAFF		H-001	
742202	GER	102	B	ELEM GERMAN	4.00	MTWRF		02:00 PM	02:50 PM	STAFF		A-204A	
742204	GER	202		INTERM GERMAN	4.00	MTWR		12:00 PM	12:50 PM	WEBSTER P		A-223	
742205	GER	352		COMP & CONVER	4.00	M W F		10:40 AM	11:50 AM	WEBSTER P		A-216	
742206	GER	421		GER LIT:GOETHE	4.00	T R		10:00 AM	11:50 AM	WEBSTER P		A-216	

GREEK

744401	GRK	102		ELEM GREEK	4.00	MTWRF		11:00 AM	11:50 AM	SNEF R		A-221	
744402	GRK	202		INTERM GREEK	4.00	MTWR		09:00 AM	09:50 AM	SNEF R		A-223	

LATIN

748801	LATN	102		ELEM LATIN	4.00	M W F		03:00 PM	04:50 PM	GILHOUR D		A-216	
748802	LATN	202		INTERM LATIN	4.00	M W		01:00 PM	02:50 PM	GILHOUR D		X-203	

NORWEGIAN

750005	NORW	101		ELEM NORWEGIAN	4.00	MTWRF		08:00 AM	09:50 AM	TOVEN A		E CAMPUS 022	COURSE MEETS FEB 1-MAR 15
750001	NORW	102		ELEM NORWEGIAN	4.00	MTWRF		08:00 AM	09:50 AM	TOVEN A		E CAMPUS 022	2ND HALF OF CRS MEETS 3-19-5-17
750006	NORW	102		ELEM NORWEGIAN	4.00	MTWR		01:00 PM	01:50 PM	HANSON K		A-216	
750003	NORW	202		INTERM NORW	4.00	MTWR		11:00 AM	11:50 AM	HANSON K		H-101	
750004	NORW	352		ADV CONV/COHF	4.00	MTWR		02:00 PM	02:50 PM	HANSON K		A-216	

SIGN LANGUAGE

738803	SIGN	102		SIGN LANGUAGE	4.00	T R		06:00 PM	08:00 PM	DESHERLIA J		A-204A	EXPERIMENTAL COURSE
738805	SIGN	110		DEAF AWARENESS	2.00	W		06:00 PM	08:00 PM	DESHERLIA J		A-204A	EXPERIMENTAL COURSE

SPANISH

754406	SPAN	102	A	ELEM SPANISH	4.00	MTWRF		09:00 AM	09:50 AM	FAYE L		A-204A	
754401	SPAN	102	B	ELEM SPANISH	4.00	MTWRF		12:00 PM	12:50 PM	FREDMORE J		A-214	
754405	SPAN	202	A	INTERM SPANISH	4.00	MT RF		12:00 PM	12:50 PM	FAYE L		A-204A	
754403	SPAN	202	B	INTERM SPANISH	4.00	MT RF		01:00 PM	01:50 PM	FAYE L		A-204A	
754404	SPAN	352		COMP & CONVER	4.00	MT RF		09:00 AM	09:50 AM	FREDMORE J		A-204B	
754413	SPAN	432		20TH C HISP LIT	4.00	MT RF		02:00 PM	02:50 PM	FREDMORE J		A-214	

LEGAL STUDIES PROGRAM

POLITICAL SCIENCE	201	INTRODUCTION TO LEGAL STUDIES
POLITICAL SCIENCE	371	JUDICIAL PROCESS
POLITICAL SCIENCE	173	CIVIL LIBERTIES
POLITICAL SCIENCE	374	LEGAL RESEARCH
POLITICAL SCIENCE	381	COMPARATIVE LEGAL SYSTEMS
POLITICAL SCIENCE	471	INTERNSHIP
SOCIAL WORK	458	LAW AND HUMAN SERVICES
SOCIOLOGY	456	LAW, CONFLICT AND SOCIAL CHANGE
BUSINESS ADMINISTRATION	230	LAW AND SOCIETY
BUSINESS ADMINISTRATION	435	BUSINESS LAW

NOTE: SEE RESPECTIVE DEPARTMENTS FOR INFORMATION CONCERNING COURSE SCN, SECTIONS, INSTRUCTIONS, TIME, MEETING PLACE, AND CREDIT HOURS.

MATHEMATICS

736601	MATH	101		INTERM ALGEBRA	2.00	T R		11:00 AM	11:50 AM	DORNER C		0-106	
736617	MATH	112	A	PLANE TRIG	2.00	MTWRF		08:00 AM	08:50 AM	FATLAND D		EAST CAMPUS 36	COURSE MEETS MAR 19-MAY 11
736618	MATH	112	B	PLANE TRIG	2.00	MTWRF		09:00 AM	09:50 AM	FATLAND D		EAST CAMPUS 36	COURSE MEETS MAR 19-MAY 11
736623	MATH	112	C	PLANE TRIG	2.00	MTWRF		02:00 PM	02:50 PM	STAFF		0-105	COURSE MEETS MAR 12-MAY 11
736603	MATH	128	A	MATH FOR BUS	4.00	MTWRF		11:00 AM	11:50 AM	HERZOG H		0-104	
736604	MATH	128	B	MATH FOR BUS	4.00	MTWRF		12:00 PM	12:50 PM	HERZOG H		0-104	
736605	MATH	128	C	MATH FOR BUS	4.00	MTWRF		01:00 PM	01:50 PM	NELSON L		EAST CAMPUS 36	
736621	MATH	128	D	MATH FOR BUS	4.00	MTWRF		02:00 PM	02:50 PM	NELSON L		EAST CAMPUS 36	
736624	MATH	128	E	MATH FOR BUS	4.00	M R		07:00 PM	09:10 PM	GINTZ I		A-200	
736606	MATH	133	A	COLL ALG/TRIG	4.00	MTWRF		08:00 AM	08:50 AM	FATLAND D		EAST CAMPUS 36	
736607	MATH	133	B	COLL ALG/TRIG	4.00	MTWRF		09:00 AM	09:50 AM	FATLAND D		EAST CAMPUS 36	
736625	MATH	133	C	COLL ALG/TRIG	4.00	MTWRF		02:00 PM	02:50 PM	STAFF		0-105	
736608	MATH	151	A	ANALY GEOM/CALC	4.00	MTWRF		09:00 AM	09:50 AM	HERZOG H		0-102	
736609	MATH	151	B	ANALY GEOM/CALC	4.00	MTWRF		11:00 AM	11:50 AM	YIU C L		EAST CAMPUS 36	
736610	MATH	151	C	ANALY GEOM/CALC	4.00	MTWRF		12:00 PM	12:50 PM	YIU C L		EAST CAMPUS 36	
736611	MATH	152	A	ANALY GEOM/CALC	4.00	MTWRF		08:00 AM	08:50 AM	YIU C L		0-103	
736612	MATH	152	B	ANALY GEOM/CALC	4.00	MTWRF		11:00 AM	11:50 AM	MEYER N C		0-103	
736613	MATH	152	C	ANALY GEOM/CALC	4.00	MTWRF		12:00 PM	12:50 PM	MEYER N C		0-105	
736626	MATH	227		FINITE MATH	4.00	MTWRF		01:00 PM	01:50 PM	DOLLINGER H		0-104	
736614	MATH	253		CALC/DIFF EQUA	4.00	MTWRF		02:00 PM	02:50 PM	HERZOG J		0-103	
736615	MATH	323		MOD ELEM MATH	4.00	MTWRF		03:00 PM	03:50 PM	PETERSON G		0-104	
736616	MATH	331		LINEAR ALGEBRA	4.00	MTWRF		02:00 PM	02:50 PM	DOLLINGER H		0-104	
736619	MATH	341		MATH STATISTICS	4.00	MTWRF		08:00 AM	08:50 AM	WFLSH A		IVY CLS RM	
736620	MATH	434		ABSTRACT ALGEBRA	4.00	MTWRF		01:00 PM	01:50 PM	DORNER B		0-103	
736628	MATH	460		TOPOLGY	4.00	MTWRF		11:00 AM	11:50 AM	BATHER N		MATH SEM RM	
736622	MATH	486		SENIOR SEMINAR	1.00	TBA				HERZOG J			
736629	MATH	490		SEM:DIFF EQUA	4.00	MTWRF		09:00 AM	09:50 AM	MEYER N C		MATH SEM RM	

MUSIC

REGISTRATION FOR ALL PRIVATE/CLASS LESSONS AND ENSEMBLES SHOULD BE COMPLETED IN THE MUSIC OFFICE. NEW STUDENTS MUST DO THIS AFTER ARRIVAL ON CAMPUS.

CLASS LESSONS 1 CR HR MEET TWICE A WEEK FOR 50 MINUTES

PRIVATE INSTRUCTION: 1 CR HR = ONE 30 MINUTE PRIVATE LESSON PER WEEK
 2 CR HRS = ONE 60 MINUTE PRIVATE LESSON PER WEEK
 3 OR MORE CR = ONE 60 MINUTE PRIVATE LESSON PER WEEK WITH OUTSIDE WORK

SPECIAL PRIVATE LESSON FEE IN ADDITION TO TUITION \$75.00 PER SEMESTER CREDIT HOUR (MAXIMUM \$150 PER LESSON MEDIUM)

STUDENTS REGISTERING FOR PRIVATE PERFORMANCE LESSONS SHOULD KEEP FRIDAY 12-12:50 OPEN FOR PERFORMANCE SEMINARS/NOON MUSIC.
 STUDENTS REGISTERED FOR COMPOSITION LESSONS REQUIRED TO ATTEND ONE OF THE FOLLOWING: NON-COMP MAJORS - LECTURE P 11:00-11:50 E-122, COMP MAJORS - SEMINAR P 2:00-4:00 E-227.

201	CLASS PIANO	PIANO LAB	(1 CR HP)	STAFF
*LEVEL 1	SPC A M W	8:00- 8:50	LIMIT 8	PIANO LAB KNAPP
*LEVEL 1	B M W	1:00- 1:50	LIMIT 8	PIANO LAB POULSHOCK
*LEVEL 2/3	C M W	9:00- 9:50	LIMIT 8	PIANO LAB POULSHOCK
*LEVEL 2/3	D T P	3:00- 3:50	LIMIT 8	PIANO LAB KNAPP
*LEVEL 2/3	E T P	11:00-11:50	LIMIT 8	PIANO LAB POULSHOCK
*LEVEL 4	F F	1:00- 2:40	LIMIT 8	PIANO LAB HARTY
*LEVEL 5/6	G T P	9:00- 9:50	LIMIT 8	PIANO LAB KNAPP
*LEVEL 7/8	H M W	1:00- 1:50	LIMIT 8	PIANO LAB POULSHOCK

201	J CLASS PIANO	TBA	1 CR HR	HARTY
K	CLASS PIANO	TBA	1 CR HR	KNAPP
L	CLASS PIANO	TBA	1 CR HR	POULSHOCK

401	JAZZ	STAFF	E-230	TBA
202/402/502	PRIVATE PIANO	STAFF	E-230	TBA
203/403/503	ORGAN	STAFF	E-230	TBA
204	*CLASS VOICE	FRONHMAYER M W	E-227	3:00-3:50
204/404/504	VOICE	STAFF	E-230	TBA
205/405/505	VIOLIN/VIOLA	TREMAINE	E-233	TBA
206/406/506	CELLO/BASS	HOFFMAN	E-204	TBA
207/407/507	FLUTE	FSY	E-306	TBA
208/408/508	OROE/FR HORN	SHAPIRO	E-207	TBA
209/409/509	BASSOON	GRAINGER	E-207	TBA
210/410/510	CLARINET	KRACHT	E-207	TBA
211/411/511	SAXOPHONE	KRACHT	E-207	TBA
212/412/512	TRUMPET	BRESSLEY	E-306	TBA
213/413/513	FR HORN	VAUGHT	E-202	TBA
214/414/514	TROMBONE/			
	BARITONE	GARD	E-221	TBA
215/415/515	TUBA	BYRNES	E-221	TBA
216/416/516	PERCUSSION	ROBBINS	E-232	TBA
217	*CLASS GUITAR	PARKOTT	E-228	9:10-9:50
217/417/517	GUITAR	STAFF	E-306	TBA
218/418/518	HARP	STAFF	E-230	TBA
219/419/519	HARPSICHORD	MC CARTY	E-106	TBA
420	RECITAL	STAFF		
520	CONDUCTING	STAFF	E-230	TBA

*NO LESSON FEE APPLIED

327 - COMPOSITION	SEC	Days	Time	(PLUS 30 MIN PVT LESSON)	1 CR HR	MC TEE
SEC A	F	1:00-1:50			1 CR HR	MC TEE
SEC B	F	2:00-3:50			1 CR HR	MC TEE
SEC C	F	1:00-3:50			2 CR HR	MC TEE
SEC D	F	2:00-3:50			3 CR HR	MC TEE
SEC E	F	2:00-3:50			4 CR HR	MC TEE

527	SEC	Days	Time	(PLUS 30 MIN PVT LESSON)	1 CR HR	MC TEE
SEC A	F	2:00-3:50			1 CR HR	MC TEE
SEC B	F	2:00-3:50			2 CR HR	MC TEE
SEC C	F	2:00-3:50			3 CR HR	MC TEE
SEC D	F	2:00-3:50			4 CR HR	MC TEE

SCN	Dept	NO	S	CRS TITLE	Cr Hr	Days	Stime	Etime	Instructor	Name	LOCATION	Instructions/Comments
756601	MUS	102		UNDERSTAND MUS	4.00	M W	10:30 AM	11:50 AM	FRONHMAYER	M	E-227	CO-TAUGHT. FRONHMAYER/HARNIC
756601A	MUS	102		UNDERSTAND MUS	.00	F	10:30 AM	11:50 AM	FRONHMAYER	M	E-122	CO-TAUGHT. FRONHMAYER/FARNER
756602	MUS	124	A	THEORY II	2.00	T R	09:00 AM	09:50 AM	FARNER	R	E-122	
756603	MUS	124	B	THEORY II	2.00	T R	12:00 PM	12:50 PM	FARNER	R	E-122	
756604	MUS	126	A	EAR TRAINING II	1.00	M W	09:00 AM	09:50 AM	VAUGHT	K	E-122	
756605	MUS	126	B	EAR TRAINING II	1.00	M W	12:00 PM	12:50 PM	VAUGHT	N	E-122	
756607	MUS	132		MUSIC HISTORY I	4.00	MTWR	01:00 PM	01:50 PM	BLSON	D	E-227	
756636	MUS	226	A	EAR TRAINING IV	1.00	T R	11:00 AM	11:50 AM	HOFFMAN	D	E-122	
756614	MUS	226	B	EAR TRAINING IV	1.00	T R	01:00 PM	01:50 PM	HOFFMAN	D	E-122	
756606	MUS	227		20TH CEN MUSIC	3.00	MTWR	12:00 PM	12:50 PM	McTEE	C	E-227	
760069	MUS	242		STRING LAB	1.00	T R	01:00 PM	01:50 PM	TREMAINE	A	E-228	
756639	MUS	244		WOODWIND LAB	1.00	T R	12:00 PM	12:50 PM	KRACHT	J	E-228	
756611	MUS	246		BRASS LAB	1.00	T R	09:00 AM	09:50 AM	VAUGHT	K	E-228	
756615	MUS	332		ORNAMENTATION	2.00	T R	10:00 AM	10:50 AM	SPARKS	R	E-122	
756600	MUS	337		19TH CEN ART SONG	2.00	M W	09:00 AM	09:50 AM	FRONHMAYER	M	E-227	
*756643	MUS	341		MUSIC ELEM SCHL	2.00	R	06:50 PM	08:50 PM	STORAASLI	S	E-228	FOR ELEMENTARY CLSRM TEACHERS
756642	MUS	344		IMPROV WORKSHOP	1.00	T R	12:00 PM	12:50 PM	GARD	R	E-228	
756646	MUS	345		BASIC CONDUCT	2.00	M W	01:00 PM	01:50 PM	SPARKS/ROBBINS		E-228	CO-TAUGHT. SPARKS/ROBBINS
756647	MUS	349		ELEC MUS PRACT	1.00	TBA			ROBBINS	D	E-215	
756648	MUS	351		ACCOMPANYING	1.00	R	07:00 PM	08:00 PM	FARNER	R	E-211	+ 30 MIN PVT LESSON TBA-311

ENSEMBLES

SEC#	Dept	NO	CRS TITLE	Cr Hr	Days	STime	Etime	Instructor Name	LOCATION	Instructions/Comments
	MUS	340	CHOIR OF WEST	1.00	MTWR	04:00 PM	06:00 PM	SPARKS R	E-227	
	MUS	341	UNIV CHORALE	1.00	MTWR	04:00 PM	06:00 PM	HARMIC E	X-201	
	MUS	362	CONCERT CHOIR	1.00	T R	04:00 PM	05:30 PM	MICHEL F	TRINITY BALCONY	
	MUS	364	CHAPEL CHOIR	1.00	T R	10:00 AM	10:50 AM	HARMIC E	E-227	EXPERIMENTAL COURSE
	MUS	364	CHAPEL CHOIR					HARMIC E	TRINITY BALCONY	
	MUS	344	OPERA WORKSHOP	1.00	M W	10:30 AM	10:30 AM	HARMIC E		
					F	10:30 AM	11:50 AM	POULSHOCK B	E-227	INDEPENDENT STUDY CARD REQUIRED
								POULSHOCK B		
	MUS	370	UNIVERSITY BAND	1.00	MTWR	04:15 PM	05:30 PM	GARD R	E-228	
	MUS	372 A	UNIV JAZZ ENSEM	1.00	M W F	02:10 PM	03:30 PM	GARD R	E-228	INSTRUMENTAL
	MUS	372 B	VOC JAZZ ENSEMB	1.00	M W	07:00 PM	09:00 PM	PATTERSON P	E-227	
	MUS	380	UNIV SYMPH ORCH	1.00	T R	03:00 PM	03:50 PM	KRACHT J	E-228	
					W	06:30 PM	08:30 PM	KRACHT J	E-228	
					M	07:15 PM	09:45 PM	KRACHT J	E-228	
	MUS	381 A	CHAMBER ENSEMBL	1.00	TBA			TREMAINE A		INDEPENDENT STUDY CARD REQUIRED
	MUS	381 B	CHAMBER ENSEMBL	1.00	TBA			VAUGHT K		INDEPENDENT STUDY CARD REQUIRED
	MUS	381 C	CHAMBER ENSEMBL	1.00	TBA			VAUGHT K		INDEPENDENT STUDY CARD REQUIRED
	MUS	381 D	CHAMBER ENSEMBL	1.00	TBA			HCCARTY R		INDEPENDENT STUDY CARD REQUIRED
	MUS	382	CONTEMP DIR ENS	1.00	T R	10:00 AM	11:50 AM	ROBBINS D	E-228	INDEPENDENT STUDY CARD REQUIRED
					F	10:30 AM	11:50 AM	ROBBINS D	E-228	
75657	MUS	383	TWO PIANO ENSEM	1.00	M W	10:30 AM	11:50 AM	KNAPP C	E-206	
760040	MUS	420	RECITAL	1.00	TBA			HARMIC E		
756677	MUS	423	FORM I	2.00	M W	09:00 AM	09:50 AM	HOFFMAN D	E-227	
756681	MUS	424	FORM II	2.00	T R	09:00 AM	09:50 AM	HOFFMAN D	E-227	
760041	MUS	426	ADV ORCHESTRATN	2.00	TBA			MCTEE C		PREREQ: MUS 326 OR INSTR CONSENT
756682	MUS	431	PIANO PERF/LIT	2.00	W	10:30 AM	12:00 PM	KNAPP C	PIANO LAB	
756687	MUS	441	TECH ELEM MUS	2.00	R	07:00 PM	09:00 PM	ASPLUND D	CENTRAL AVE SCH	
756684	MUS	444	METHS SEC INSTR	3.00	M W	10:30 AM	11:50 AM	GARD R	E-228	
756685	MUS	445 A	ADV CONDUCTING	2.00	T R	02:00 PM	02:50 PM	KRACHT J	E-228	INSTRUMENTAL MAJORS
756688	MUS	445 B	ADV CONDUCTING	2.00	T R	02:00 PM	02:50 PM	SPARKS R	E-227	CHORAL MAJORS
756686	MUS	451	PIANO PEDAGOGY	2.00	F	10:30 AM	11:50 AM	KNAPP C	PIANO LAB	
756687	MUS	453	VOCAL PEDAGOGY	2.00	T R	11:00 AM	11:50 AM	POULSHOCK B	E-227	
760043	MUS	454	STRING PEDAGOGY	2.00	M W	01:00 PM	01:50 PM	TREMAINE A	E-122	
756681	MUS	539 A	MUSIC HISTORY	2.00	T R	09:00 AM	09:50 AM	HOFFMAN D	E-227	
756682	MUS	539 B	MUSIC HISTORY	2.00	M W	12:00 PM	12:50 PM	MCTEE C	E-228	
756683	MUS	545	ADV CONDUCTING	2.00	TBA			SPARKS R		
756684	MUS	549	ELEC MUSIC SYN	1.00	TBA			ROBBINS D		INDEPENDENT STUDY CARD REQUIRED
756685	MUS	551	ACCOMPANYING	1.00	R	07:00 PM	08:00 PM	FARNER R	E-211	+ 1 HR TBA - SPECIAL FEE
756686	MUS	560	CHOIR OF WEST	1.00	MTWR	04:00 PM	06:00 PM	SPARKS R	E-227	
756687	MUS	561	UNIV CHORALE	1.00	MTWR	04:00 PM	06:00 PM	HARMIC E	X-201	
756688	MUS	524	OPERA WORKSHOP	1.00	M W	10:30 AM	11:50 AM	POULSHOCK B	E-122	
					F	10:30 AM	11:50 AM	POULSHOCK B	E-227	
756689	MUS	570	UNIVERSITY BAND	1.00	MTWR	04:15 PM	05:30 PM	GARD R	E-228	
756690	MUS	572 A	UNIV JAZZ ENSEM	1.00	M W F	02:10 PM	03:30 PM	GARD R	E-228	INSTRUMENTAL
756691	MUS	572 B	UNIV JAZZ ENSEM	1.00	M W	07:00 PM	09:00 PM	PATTERSON P	E-227	VOCAL
756692	MUS	580	UNIV SYMPH ORCH	1.00	M	07:15 PM	09:45 PM	KRACHT J	E-228	
					T R	03:00 PM	03:40 PM	KRACHT J	E-228	
					W	06:30 PM	08:30 PM	KRACHT J	E-228	
	MUS	581 A	CHAMBER ENSEMBL	1.00	TBA			TREMAINE A		INDEPENDENT STUDY CARD REQUIRED
	MUS	581 B	CHAMBER ENSEMBL	1.00	TBA			VAUGHT K		INDEPENDENT STUDY CARD REQUIRED
	MUS	581 C	CHAMBER ENSEMBL	1.00	TBA			VAUGHT K		INDEPENDENT STUDY CARD REQUIRED
	MUS	581 D	CHAMBER ENSEMBL	1.00	TBA			HCCARTY R		INDEPENDENT STUDY CARD REQUIRED
	MUS	582	CONTEMP DIR ENSEM	1.00	T R	10:00 AM	11:50 AM	ROBBINS D	E-228	INDEPENDENT STUDY CARD REQUIRED
					F	10:30 AM	11:50 AM	ROBBINS D	E-228	
756693	MUS	583	TWO PIANO ENSEM	1.00	M	10:30 AM	11:50 AM	KNAPP C	E-206	
760042	MUS	590	GRAD SEMINAR	1.00	TBA			SPARKS R		INDEPENDENT STUDY CARD REQUIRED
760043	MUS	590	GRAD SEMINAR	1.00	TBA			KRACHT J		INDEPENDENT STUDY CARD REQUIRED

NURSING

STUDENTS MUST SECURE SECTION ASSIGNMENTS FROM THE SCHOOL OF NURSING FOR EACH NURSING COURSE PRIOR TO COMPLETING REGISTRATION AT THE REGISTRAR'S OFFICE.

764000	NURS	214	SOCIAL II TO NSG	4.00	F	08:00 AM	09:50 AM	NORMILE L	IN-100	
					R	10:00 AM	10:50 AM		IN-100	
764000			DISC A		M	08:00 AM	09:50 AM		IN-122	
764000			DISC B		T	08:00 AM	09:50 AM		IN-122	
764000			DISC C		R	08:00 AM	09:50 AM		IN-122	
CHECK SCHOOL OF NURSING BULLETIN BOARD FOR TIME OF FIRST CLASS MEETING.										
764007	NURS	288	COMMUNALITIES	4.00	T	10:00 AM	10:50 AM	KIRKPAIRICK C	IN-100	
					T	01:00 PM	02:50 PM		IN-100	
764009			SEC A		T	08:00 AM	09:50 AM		IN-111D	
			LAB		M	08:00 AM	11:00 AM		CLINICAL AREA	
764011			SEC B		T	08:00 AM	09:50 AM		IN-111D	
			LAB		F	08:00 AM	11:00 AM		CLINICAL AREA	
764013			SEC C		R	08:00 AM	09:50 AM		IN-111D	
			LAB		M	08:00 AM	11:00 AM		CLINICAL AREA	
764015			SEC D		R	08:00 AM	09:50 AM		IN-111D	
			LAB		W	08:00 AM	11:00 AM		CLINICAL AREA	
764017			SEC E		F	08:00 AM	09:50 AM		IN-111D	
			LAB		M	08:00 AM	11:00 AM		CLINICAL AREA	
764019			SEC F		F	08:00 AM	09:50 AM		IN-111D	
			LAB		W	08:00 AM	11:00 AM		CLINICAL AREA	
764021			SEC G		F	10:40 AM	12:30 PM		IN-111D	
			LAB		M	08:00 AM	11:00 AM		CLINICAL AREA	
764023			SEC H		F	10:40 AM	12:30 PM		IN-111D	
			LAB		W	08:00 AM	11:00 AM		CLINICAL AREA	

CHECK SCHOOL OF NURSING BULLETIN BOARD FOR TIME OF FIRST CLASS MEETING.

NURSING (CONT'D)

SCN	Dept	NO S	CRS TITLE	Cr Hr	Days	Stime	ETime	Instructor Name	LOCATION	Instructions/Comments
764033 764034	NURS 224		HEALTH ASSESS SEC A LAB DISC	4.00	W	01:00 PM	02:50 PM	RHOADES L	H-109	
					F	08:00 AM	09:50 AM		IN-111D	
764037			SEC B LAB DISC		M	01:00 PM	02:50 PM		IN-122	
764040			SEC C LAB DISC		R	08:00 AM	09:50 AM		IN-111D	
764043			SEC D LAB DISC		M	01:00 PM	02:50 PM		IN-122	
764046			SEC E LAB DISC		T	08:00 AM	09:50 AM		IN-111D	
764049			SEC F LAB DISC		M	03:00 PM	04:50 PM		IN-122	
764052			SEC G LAB DISC		F	10:40 AM	12:30 PM		IN-111D	
764055			SEC H LAB CLIN		M	01:00 PM	02:50 PM		IN-116	
					F	10:40 AM	12:30 PM		IN-111D	
					M	01:00 PM	02:50 PM		IN-116	
					R	10:00 AM	11:50 AM		IN-111D	
					M	03:00 PM	04:50 PM		IN-116	
					R	10:00 AM	11:50 AM		IN-111D	
					M	03:00 PM	04:50 PM		IN-116	
CHECK SCHOOL OF NURSING BULLETIN BOARD FOR TIME OF FIRST CLASS MEETING.										
764058 764059	NURS 334		NSG CENTRUM I SEC A LAB CLIN	4.00	T	01:00 PM	02:50 PM	YUMIBE & STAFF	E CAMPUS 013	
764062			SEC B LAB CLIN		M	01:00 PM	02:50 PM		IN-111D	
					MT	07:00 AM	11:00 AM		CLINICAL AREA	
764067 764068	NURS 344		HEALTH PROBLEMS SEC A DISC	4.00	W	02:00 PM	02:50 PM	YUMIBE & STAFF	A-213	
764071			SEC B DISC CLIN		W	10:40 AM	12:30 PM		IN-122	
					RF	07:00 AM	11:00 AM		CLINICAL AREA	
					W	10:40 AM	12:30 PM		IN-116	
					RF	07:00 AM	11:00 AM		CLINICAL AREA	
ACTIVITIES IN THE CLINICAL AREA FOR NURSING 344 WILL BE SCHEDULED AROUND NURSING CENTRUM I THROUGH MARCH 2, 1984. LABS BEGIN IMMEDIATELY.										
764077	NURS 354		NSG CENTRUM II	4.00	M	01:00 PM	02:50 PM	GOUGH & STAFF	H-109	
764081			SEC A LAB DISC		R	08:00 AM	09:50 AM		A-216	
					F	01:00 PM	02:50 PM		H-109	
764084			SEC B LAB DISC		M	05:00 PM	05:50 PM		IN-100	OPTIONAL
					M	08:00 AM	09:50 AM		IN-111D	
					M	10:40 AM	11:50 AM		IN-116	
					T	03:00 PM	04:50 PM		IN-111D	
					M	10:40 AM	11:50 AM		X-203	
CHECK SCHOOL OF NURSING BULLETIN BOARD FOR TIME OF FIRST CLASS MEETING.										
764088 764089	NURS 384		CLINIC PRDB I SEC A DISC	4.00	MT	01:00 PM	02:50 PM	OLSON L	X-114	
764091			SEC B DISC		T	10:00 AM	11:50 AM		IN-116	
764095 764096	NURS 394		NSG FRACT I SEC A	4.00	T	07:00 AM	12:00 PM	GOUGH F	CLINICAL AREA	
764098			SEC B		W	07:00 AM	03:00 PM		CLINICAL AREA	
764100			SEC C		T	07:00 AM	12:00 PM		CLINICAL AREA	
764102			SEC D		W	07:00 AM	03:00 PM		CLINICAL AREA	
					M	07:00 AM	12:00 PM		CLINICAL AREA	
					W	07:00 AM	03:00 PM		CLINICAL AREA	
STUDENTS REGISTERING FOR NURSING 354, 384 AND 394 SHOULD NOT SCHEDULE ANY OTHER COURSES DURING PERIODS I THROUGH IX (8:00 A.M. THROUGH 4:50 P.M.) SINCE THEY WILL ROTATE TO DIFFERENT SECTIONS AS THEY PROGRESS THROUGH THE COURSE.										
764105	NURS 424		NSG CENTRUM III	4.00	M	01:00 PM	02:50 PM	CONE & STAFF	IN-100	
764108			SEC A DISC		W	10:40 AM	11:50 AM		IN-100	
764110			SEC B DISC		T	05:00 PM	05:50 PM		IN-100	OPTIONAL
764112			SEC C DISC		W	03:00 PM	04:50 PM		IN-122	
764114			SEC D DISC		W	03:00 PM	04:50 PM		IN-122	
764116			SEC E DISC		W	08:00 AM	09:50 AM		A-215	
764118			SEC F DISC		W	08:00 AM	09:50 AM		A-215	
					W	08:00 AM	09:50 AM		IN-122	
					W	08:00 AM	09:50 AM		IN-122	

NURSING (CONT)

SN	Dept	NO	S	CRS TITLE	Cr	Hr	Days	STime	ETime	Instructor Name	LOCATION	Instructions/Comments
764120	NURS	434		CLINIC PROB II	4.00		W	01100 PM	02:50 PM	CONE & STAFF	IN-100	
764121				SEC A								
				LAB			W	08100 AM	09:50 AM		IN-111D	
764123				SEC B								
				LAB			W	08100 AM	09:50 AM		IN-111D	
764125				SEC C								
				LAB			M	10:40 AM	11:50 AM		IN-111D	
764127				SEC D								
				LAB			M	10:40 AM	11:50 AM		IN-111D	
764129				SEC E								
				LAB			W	03:00 PM	04:50 PM		IN-111D	
764131				SEC F								
				LAB			W	03:00 PM	04:50 PM		IN-111D	
764133	NURS	444		NSG PRACT II	4.00					CONE & STAFF		
764134				SEC A			T	07:00 AM	03:30 PM		CLINICAL AREA	
							F	09:00 AM	12:00 PM		AGENCY	
764136				SEC B			T	09:00 AM	12:00 PM		AGENCY	
							F	07:00 AM	03:30 PM		CLINICAL AREA	
764138				SEC C			T	12:00 PM	08:00 PM		CLINICAL AREA	
							F	12:30 PM	04:30 PM		AGENCY	
764140				SEC D			T	08:00 AM	12:00 PM		AGENCY	
							F	07:30 AM	04:00 PM		CLINICAL AREA	
764142				SEC E			T	07:00 AM	03:30 PM		CLINICAL AREA	
							F	12:30 PM	04:30 PM		AGENCY	
764144				SEC F			T	12:30 PM	04:30 PM		AGENCY	
							F	07:00 AM	03:30 PM		CLINICAL AREA	

STUDENTS REGISTERED FOR NURSING 444 MAY ROTATE TO DIFFERENT SECTIONS AS THEY PROGRESS THROUGH THE COURSE AND MAY ROTATE TO LATE AFTERNOON OR EVENING AND SATURDAY HOURS.

764146	NURS	464		NSG CENTRUM IV	4.00		F	10:40 AM	12:20 PM	SCHULTZ & STAFF	IN-122	
764147				SEC A			F	02:00 PM	03:50 PM		IN-122	
							W	05:00 PM	05:50 PM		IN-100	OPTIONAL
764149				SEC B			F	02:00 PM	03:50 PM		IN-116	
							R	05:00 PM	05:50 PM		IN-100	OPTIONAL
764151	NURS	478		SR PRACTICUM	8.00		TBA			SCHULTZ & STAFF	CLINICAL AREA	32 HRS PER WEEK AS ARRANGED

CHECK SCHOOL OF NURSING BULLETIN BOARD FOR TIME OF FIRST CLASS MEETING.

PHILOSOPHY

766607	PHIL	100		REASONING	2.00		T R	10:00 AM	10:50 AM	NORDBY J	A-221	NOT FOR GEN UNIV REQUIREMENT
766602	PHIL	101	A	PHIL ISSUES	4.00		MTWRF	01:00 PM	01:50 PM	ARBAUGH G	A-214	
766603	PHIL	101	B	PHIL ISSUES	4.00		MTWRF	02:00 PM	02:50 PM	ARBAUGH G	A-208	
766615	PHIL	101	C	PHIL ISSUES	4.00		M W	08:00 AM	09:50 AM	ADAMS D	A-221	
766604	PHIL	125		MORAL PHILOS	4.00		M W F	10:40 AM	11:50 AM	MENZEL P	E CAMPUS 015	
*766610	PHIL	225		ETHICAL THEORY	2.00		M W	06:00 PM	07:50 PM	MYRBO G	A-202	COURSE MEETS FEB 2-MAR 19
*766611	PHIL	324		PROBS-SOC SERVS	2.00		M W	06:00 PM	07:50 PM	MYRBO G	A-202	MAR 21-MAY 14-FOR GUR ONLY WITH 225
766612	PHIL	333		MODERN PHILOS	4.00		M W F	10:40 AM	11:50 AM	ARBAUGH G	A-202	
766616	PHIL	341		PHIL OF MATH	2.00		MTWRF	09:00 AM	09:50 AM	NORDBY J	X-204	COURSE MEETS FEB 1-MAR 20
766613	PHIL	343		PHIL OF LOGICS	2.00		MTWRF	09:00 AM	09:50 AM	NORDBY J	X-204	COURSE MEETS MAR 21-MAY 11
*766618	PHIL	385		HLTH ETHICS III	1.00		T	06:00 PM	07:50 PM	MENZEL P	A-210	FEB 7-MAR 20-FOR GUR ONLY WX225
*766606	PHIL	385		HLTH ETHICS IV	1.00		T	06:00 PM	07:50 PM	MENZEL P	A-210	MAR 27-MAY 15-FOR GUR ONLY WX225
766608	PHIL	393		PHILOS OF REL	4.00		MTWRF	01:00 PM	01:50 PM	NORDBY J	H-001	
766619	PHIL	493		SR RSCH SEMINAR	4.00		TBA			STAFF	A-223	

PHYSICAL EDUCATION

PHYSICAL EDUCATION COURSES ARE TAUGHT ON A CO-EDUCATIONAL BASIS. PE 100 IS REQUIRED FOR GRADUATION AND IS OFFERED EVERY SEMESTER. IT SHOULD BE TAKEN DURING THE FRESHMAN YEAR, BUT MAY BE TAKEN EITHER FALL OR SPRING SEMESTER. \$5.00 LAB FEE IS REQUIRED OF ALL SECTIONS.

768801	PE	100	A	PERS FIT PROG	1.00		MTWR	12:00 PM	12:50 PM	CHASE G	MEMORIAL GYM	SEC A ENDS MARCH 16
768802	PE	100	B	PERS FIT PROG	1.00		MTWR	12:00 PM	12:50 PM	CHASE G	MEMORIAL GYM	SEC B BEGINS MARCH 20
768803	PE	100	C	PERS FIT PROG	1.00		MTWR	01:00 PM	01:50 PM	STAFF	OLSON GYM	SEC C BEGINS MARCH 20
768804	PE	100	D	PERS FIT PROG	1.00		MTWR	02:00 PM	02:50 PM	CHASE G	MEMORIAL GYM	SEC D ENDS MARCH 16
768805	PE	100	E	PERS FIT PROG	1.00		MTWR	02:00 PM	02:50 PM	CHASE G	MEMORIAL GYM	SEC E BEGINS MARCH 20
768806	PE	100	F	PERS FIT PROG	1.00		MTWR	07:00 AM	07:50 AM	STAFF	MEMORIAL GYM	SEC F ENDS MARCH 16
768809	PE	201	A	BEGINNING GOLF	1.00		MTWR	08:00 AM	08:50 AM	HAROLDSON B	OLSON FLDHOUSE	SEC A ENDS MARCH 16
768809	PE	201	B	BEGINNING GOLF	1.00		T R	11:00 AM	11:50 AM	HAROLDSON B	OLSON FLDHOUSE	
768810	PE	202		INTER/ADV GOLF	1.00		T R	10:00 AM	10:50 AM	HAROLDSON B	OLSON FLDHOUSE	
768811	PE	204	A	BOWLING	1.00		M W	11:00 AM	11:50 AM	HAROLDSON B	U CENTER BOWL	\$20.00 FEE REQUIRED
768813	PE	204	B	BOWLING	1.00		T R	01:00 PM	01:50 PM	WESTERING F	U CENTER BOWL	\$20.00 FEE REQUIRED
768815	PE	204	C	BOWLING	1.00		T R	10:00 AM	10:50 AM	WESTERING F	U CENTER BOWL	\$20.00 FEE REQUIRED
768816	PE	204	D	BOWLING	1.00		F	08:00 AM	09:50 AM	HAROLDSON G	U CENTER BOWL	\$20.00 FEE REQUIRED
768818	PE	207	BEG	GYMNASTICS	1.00		MTWR	11:00 AM	11:50 AM	HOSETH P	OLSON BALCONY	COURSE ENDS MARCH 16
768820	PE	211	BEG	BADMINTON	1.00		MTWR	12:00 PM	12:50 PM	ADACHI S	OLSON GYM	COURSE ENDS MARCH 16
768822	PE	212	INTER	BADMINTON	1.00		MTWR	12:00 PM	12:50 PM	ADACHI S	OLSON GYM	COURSE BEGINS MARCH 20
768825	PE	214	A	BEGIN TENNIS	1.00		MTWR	08:00 AM	09:50 AM	HACKER C	OLSON FLDHOUSE	SEC A BEGINS MARCH 20
768826	PE	214	B	BEGIN TENNIS	1.00		MTWR	09:00 AM	09:50 AM	STAFF	OLSON GYM	COURSE BEGINS MARCH 20
768827	PE	214	C	BEGIN TENNIS	1.00		MTWR	12:00 PM	12:50 PM	OFFICER S	OLSON FLDHOUSE	SEC C BEGINS MARCH 20
768826	PE	215		INTER TENNIS	1.00		MTWR	11:00 AM	11:50 AM	HENTON K	OLSON GYM	SEC B BEGINS MARCH 20
768829	PE	216		ICE SKATING	1.00		T	10:00 AM	11:50 AM	KITTILSBY J	SPRINKER CTR	\$26 FEE - SEE PE DEPT FOR INFO
768830	PE	219		CANOEING	1.00		T R	01:00 PM	02:50 PM	STAFF	SPANAWAY LAKE	COURSE BEGINS MARCH 21 - \$19 FEE
768853	PE	221		ROLLER SKATING	1.00		T R	01:00 PM	02:50 PM	STAFF	SPIN WHL RINK	COURSE ENDS MARCH 16 - \$30 FEE
768831	PE	222	A	RACKETBL/SQUASH	1.00		M W	09:00 AM	09:50 AM	HAROLDSON B	RACKETBALL CT	
768832	PE	222	B	RACKETBL/SQUASH	1.00		M W	01:00 PM	01:50 PM	HAROLDSON B	RACKETBALL CT	
768834	PE	222	C	RACKETBL/SQUASH	1.00		T R	10:00 AM	10:50 AM	OLSON D	RACKETBALL CT	INTERMEDIATE/ADV SECTION
768835	PE	222	D	RACKETBL/SQUASH	1.00		T R	02:00 PM	02:50 PM	LUNDGAARD G	RACKETBALL CT	
768836	PE	222	E	RACKETBL/SQUASH	1.00		M W	11:00 AM	11:50 AM	LUNDGAARD G	RACKETBALL CT	INTERMEDIATE/ADV SECTION
768837	PE	222	F	RACKETBL/SQUASH	1.00		T R	11:00 AM	11:50 AM	MOORE B	RACKETBALL CT	
768812	PE	222	G	RACKETBL/SQUASH	1.00		M W	02:00 PM	02:50 PM	LUNDGAARD G	RACKETBALL CT	
768839	PE	225		AEROBICS	1.00		T R	10:00 AM	10:50 AM	CHASE G	OLSON BALCONY	
*768821	PE	225	B	AEROBICS(DANCE)	1.00		M W	06:00 PM	06:50 PM	STAFF	MEMORIAL GYM	
*768892	PE	225	C	AEROBICS(DANCE)	1.00		T R	06:00 PM	06:50 PM	STAFF	MEMORIAL GYM	
768840	PE	227	A	WEIGHT TRAINING	1.00		M W	09:00 AM	09:50 AM	HENTON K	WEIGHT ROOM	EMPHASIS ON FIGURE DEVELOPMENT
768841	PE	227	B	WEIGHT TRAINING	1.00		M W	11:00 AM	11:50 AM	NICHOLSON G	WEIGHT ROOM	
*768842	PE	228		MOUNTAINEERING	1.00		T	07:00 PM	08:30 PM	RYAN D	O-104	3 CLIMBING EXPEDITIONS - \$20 FEE
*768887	PE	229	A	EQUITATION	1.00		T	07:00 PM	08:00 PM	STAFF	STABLES	\$65 FEE-1ST CLASS MTG IN O-102
*768888	PE	229	B	EQUITATION	1.00		T	08:15 PM	09:15 PM	STAFF	STABLES	\$65 FEE-1ST CLASS MTG IN O-102

PHYSICAL EDUCATION (CONT'D)

SCN	Dept	NO	S	CRS TITLE	Cr	Hr	Days	STime	ETime	Instructor Name	LOCATION	Instructions/Comments
768845	FE	230		BEGIN SWIM	1.00	M	W	11:00 AM	11:50 AM	JOHNSON J	POOL	
768847	FE	232		ADV SWIMMING	1.00	MTWR		07:00 AM	07:50 AM	JOHNSON J	POOL	COURSE BEGINS MARCH 20
768848	FE	237		SKIN/SCUBA DIVE	1.00	T		09:00 AM	10:50 AM	CAMPBELL	POOL	COURSE ENDS MARCH 16 - \$35 FEE
768848A	FE	237		SKIN/SCUBA DIVE	.00	R		09:00 AM	10:50 AM	CAMPBELL	MEM CLSRM II	
768850	FE	240		BEG MOD DANCE	1.00	M	W	10:30 AM	11:50 AM	SEAL M	E CAMPUS GYM	
768218	FE	246		BEG JAZZ	1.00	T	R	10:30 AM	12:00 PM	SEAL M	E CAMPUS GYM	
768219	FE	247		INTERM JAZZ	1.00	T	R	01:00 PM	02:30 PM	SEAL M	E CAMPUS GYM	EXPERIMENTAL COURSE

DIRECTED SPORTS PARTICIPATION TALLY CARDS, AVAILABLE FROM ASSIGNED STAFF, MUST BE USED FOR REGISTRATION. ONLY ONE CREDIT EARNED IN PE 250 MAY BE APPLIED TO THE HOURS REQUIRED FOR GRADUATION.
GRADING: PASS/FAIL

768889	FE	250	A	DIRECTED SPORTS	1.00	TBA				HENSLEY D		WRESTLING-TALLY CARD
768885	FE	250	B	DIRECTED SPORTS	1.00	TBA				PETERSON D		CO-ED CREW-TALLY CARD
768873	FE	250	C	DIRECTED SPORTS	1.00	TBA				MOORE B		CO-ED TRACK&FIELD-TALLY CARD
768875	FE	250	D	DIRECTED SPORTS	1.00	TBA				BENSON M		CO-ED TENNIS-TALLY CARD
768877	FE	250	E	DIRECTED SPORTS	1.00	TBA				CARLSON R		GOLF-TALLY CARD
768878	FE	250	F	DIRECTED SPORTS	1.00	TBA				MARSHALL L		MEN'S BASEBALL-TALLY CARD
768879	FE	250	G	DIRECTED SPORTS	1.00	TBA				TURNBULL T		WOMEN'S SOFTBALL-TALLY CARD
768882	FE	250	H	DIRECTED SPORTS	1.00	TBA				KAPALA		CO-ED SKIING-TALLY CARD
768883	FE	250	I	DIRECTED SPORTS	1.00	TBA				TOVEN A		MAYFEST-TALLY CARD
768884	FE	250	J	DIRECTED SPORTS	1.00	TBA				SEAL M		DANCE ENSEMBLE-TALLY CARD
768891	FE	250	K	DIRECTED SPORTS	1.00	TBA				HAROLDSON B		MEN'S BASKETBALL-TALLY CARD
768856	FE	275		WATER SAFE INST	2.00	M	W	09:00 AM	09:50 AM	JOHNSON J	POOL	LAB TO BE ARRANGED
768857	FE	277		FE FOUNDATIONS	2.00	M	WR	11:00 AM	11:50 AM	OLSON D	0-102	
768858	FE	286		PRO ACT/TEAM SP	4.00	MTWRF		02:00 PM	02:50 PM	HACKER C	OLSON GYM	
768859	FE	287		PRO ACT/REC ACT	4.00	MTWRF		01:00 PM	01:50 PM	OFFICER S	OLSON FLTHOUSE	\$15 FEE
772203	FE	330		REC PROGRAM	4.00	MTWR		09:00 AM	09:50 AM	LUNDGAARD G	0-103	
768843	FE	331		AQUATICS MGT	2.00	F		11:00 AM	12:50 PM	JOHNSON J	POOL	
768865	FE	334		SCI BASIS TRAIN	2.00	T	R	08:00 AM	08:50 AM	CHASE G	0-106	FOR BA DEGREES AND/OR COACHNG MINOR
768861	FE	360		PROF PRACTICUM	2.00	TBA				WESTERING F		
768862	FE	361		COACH PRACTICUM	2.00	TBA				WESTERING F		
768221	FE	370		CH THRY:BASKTEL	2.00	T	R	09:00 AM	09:50 AM	HAROLDSON B	0-106	
768220	FE	372		CH THRY:TRK/FLD	2.00	M	W	09:00 AM	09:50 AM	MOORE B	FE CONF RM	
768854	FE	399		INTERNSHIP	4.00	TBA				OLSON D		4-8 CRS ALSO - IND STUDY CD REQ'D
*768860	FE	410		COCH/PERSN/PROF	2.00	W		07:00 PM	09:00 PM	WESTERING F	0-102	
768855	FE	462		DANCE PRODCN	2.00	F		03:00 PM	06:00 PM	SEAL M	E CAMPUS GYM	
768867	FE	482		KINESIOLOGY	2.00	M	W	08:00 AM	08:50 AM	CHASE G	0-106	
*768870	FE	484		MEASURE/EVAL PE	2.00	T		06:30 PM	08:30 PM	OFFICER S	0-103	
768868	FE	485		BIOMECHANICS	2.00	T	R	10:00 AM	10:50 AM	MOORE B	0-102	

HEALTH EDUCATION

*770007	HED	260		FOOD & HEALTH	1.00	T		07:00 PM	09:00 PM	HOSETH F	0-106	P/F ONLY-COURSE BEGINS MARCH 20
*770008	HED	270		STRES W/O ISTRS	1.00	T		07:00 PM	09:00 PM	HOSETH F	0-106	P/F ONLY-COURSE ENDS MARCH 16
770002	HED	281		INJURY PREVENTN	2.00	T	RF	08:00 AM	08:50 AM	NICHOLSON G	0-102	
770004	HED	292		FIRST AID	2.00	T	R	10:00 AM	10:50 AM	NICHOLSON G	0-104	\$5.00 FEE
770001	HED	295		SCHOOL HEALTH	2.00	M	W	12:00 PM	12:40 PM	HOSETH F	0-102	ELEMENTARY ONLY - NOT FOR FRESHMEN
770012	HED	321		FAM LIFE/SEX ED	2.00	T	R	10:00 AM	10:50 AM	HOSETH F	0-106	EXPERIMENTAL COURSE
770005	HED	323		EMO MTH:DIS PRE	2.00	M	W	09:00 AM	09:50 AM	HOSETH F	0-106	EXPERIMENTAL COURSE
770009	HED	382		ADV ATHLTC TRNG	2.00	T	R	11:00 AM	11:50 AM	NICHOLSON G	MEM CLSRM II	
770006	HED	399		INTRNSHP-HLTH	8.00	TBA				HOSETH F		MAY TAKE FOR 4-8 CRS-TALLY CD REQ'D
*770011	HED	425		COMM WELLNESS	2.00	R		07:00 PM	09:00 PM	CHASE G	0-104	

RECREATION

772202	REC	399		INTERNSHIP	4.00	TBA				OLSON D		4-8 CRS ALSO - IND STUDY CD REQ'D
*772201	REC	483		REC ADMIN	4.00	T	R	05:30 PM	06:50 PM	SWENSON M	0-102	

PHYSICS

774401	PHYS	126		COLLEGE PHYSICS	4.00	MTWRF		09:00 AM	09:50 AM	NORNES S	R-103	CONCURRENT REGIS IN PHYS 148 F OR C
774402	PHYS	148	A	INTRO PHYS LAB	1.00	M		10:00 AM	12:50 AM	GREENWOOD W	R-112	CONCURRENT REGIS IN PHYS 154
774404	PHYS	148	B	INTRO PHYS LAB	1.00	T		10:00 AM	12:50 AM	ADAMS H	R-112	CONCURRENT REGIS IN PHYS 154
774405	PHYS	148	C	INTRO PHYS LAB	1.00	T		02:00 PM	04:50 PM	HAUEISEN D	R-112	CONCURRENT REGIS IN PHYS 154
774416	PHYS	148	D	INTRO PHYS LAB	1.00	W		10:00 AM	12:50 PM	ADAMS H	R-112	CONCURRENT REGIS IN PHYS 154
774403	PHYS	148	E	INTRO PHYS LAB	1.00	W		02:00 PM	04:50 PM	HAUEISEN D	R-112	CONCURRENT REGIS IN PHYS 154
774408	PHYS	148	F	INTRO PHYS LAB	1.00	R		10:00 AM	12:50 AM	NORNES S	R-112	CONCURRENT REGIS IN PHYS 126
774409	PHYS	148	G	INTRO PHYS LAB	1.00	R		02:00 PM	04:50 PM	NORNES S	R-112	CONCURRENT REGIS IN PHYS 126
774410	PHYS	154	A	GENERAL PHYSICS	4.00	MTWRF		09:00 AM	09:50 AM	GREENWOOD W	H-109	CONCURRENT REGIS IN MATH 152
774411	PHYS	154	B	GENERAL PHYSICS	4.00	MTWRF		09:00 AM	09:50 AM	TANG K T	R-108	MATH 152 BACKGROUND PRESUMED
774412	PHYS	205		MUS ACOUSTICS	4.00	MTWR		12:00 PM	12:50 PM	HAUEISEN D	R-103	
774413	PHYS	272		*SEE EGR 272*								
774414	PHYS	332		ELECTROMAG WAVE	4.00	MTW	F	12:00 PM	12:50 PM	NORNES S	R-120	
774415	PHYS	336		MECHANICS	4.00	MTWRF		01:00 PM	01:50 PM	GREENWOOD W	R-120	
774417	PHYS	406		ADV MOD PHYSICS	4.00	TBA				TANG K T		
774418	PHYS	422		ADVANCED LAB	1.00	T		02:00 PM	04:50 PM	ADAMS H	R-113	

POLITICAL SCIENCE

776606	POLS	101		INTRO POL SCI	4.00	M	W	F	10:40 AM	11:50 AM	OLUFS D	A-217	
776603	POLS	151		AMERICAN GOVT	4.00	MTWR			01:00 PM	01:50 PM	SPENCER W	R-103	
776601	POLS	201		INTRO LEGAL STU	4.00	M	W	F	10:40 AM	11:50 AM	ATKINSON D	A-210	
776604	POLS	326		RECENT PUL THT	4.00	MTWR			09:00 AM	09:50 AM	FARMER D	X-112	
*776611	POLS	352		AMER STATE GOVT	4.00	M			06:30 PM	09:50 PM	SPENCER W	X-112	
776612	POLS	368		AMER PRESIDENCY	4.00	MTWR			11:00 AM	11:50 AM	SPENCER W	E CAMPUS 017	
*776608	POLS	371		JUD PROC/BEHAV	4.00	T			06:00 PM	09:20 PM	HUGGINS-MCLEAN	IN-122	
*776609	POLS	373		CIVIL LIBERTIES	4.00	W			06:00 PM	09:20 PM	REKJAL T	X-112	
776618	POLS	374		LEGAL RESEARCH	4.00	MTWR			12:00 PM	12:50 PM	HUGGINS-MCLEAN	L-106	TALLY CARD REQUIRED
776617	POLS	381		COMPAR LEGL SYS	4.00	T	R		01:00 PM	02:50 PM	FARMER D	A-212	
776619	POLS	386		AFRICAN POL SYS	4.00	MTWR			11:00 AM	11:50 AM	FARMER D	A-214	
776613	POLS	458		INTERN PUB ADM	4.00	TBA				STAFF		INDEPENDENT STUDY CARD REQUIRED	
776614	POLS	464		INTERN LEG PROC	4.00	TBA				STAFF		INDEPENDENT STUDY CARD REQUIRED	
*776612	POLS	520		POL&PROG ANALY	4.00	T	R		06:00 PM	09:00 PM	OLUFS D	FT LEWIS	FEB 27-APR 20-CALL 7446 FOR INFO
*776001	POLS	567	A	PUB BUDGT PROC	4.00	M	W		06:00 PM	09:00 PM	STAFF	FT LEWIS	COURSE MEETS APR 23-JUN 16
*K76010	POLS	567	B	PUB BUDGT PROC	4.00	R			06:00 PM	09:20 PM	STAFF	KITSAP	COURSE MEETS FEB 1-MAY 18
*776623	POLS	571		COURT ADMIN	4.00	T	R		06:00 PM	09:00 PM	LARSEN	A-216	COURSE MEETS FEB 27-APR 20

PSYCHOLOGY

SCN	Dept	NO	S	CRS TITLE	Cr	Hr	Days	Stime	ETime	Instructor Name	LOCATION	Instructions/Comments
778801	PSY	101	A	INTRO TO PSYCH	4.00		MTWR	11:00 AM	11:50 AM	MORITSUGU J	X-201	
778802	PSY	101	B	INTRO TO PSYCH	4.00		MTWRF	09:00 AM	09:50 AM	NOLPH J	X-201	
778803	PSY	101	C	INTRO TO PSYCH	4.00		T R	10:00 AM	11:50 AM	BROWN M	A-209	
778804	PSY	101	D	INTRO TO PSYCH	4.00		MTWR	01:00 PM	01:50 PM	SCHMUTTE D	X-201	
778810	PSY	110		STUDY SKILLS	2.00		T R	02:00 PM	02:50 PM	WENTWORTH W	H-109	COURSE ENDS MARCH 20
778807	PSY	111		COLLEGE READING	2.00		T R	02:00 PM	02:50 PM	WENTWORTH W	H-109	COURSE BEGINS MARCH 22
778811	PSY	221		PSY OF ADJUST	2.00		T	01:00 PM	02:50 PM	MORITSUGU J	IN-122	
778812	PSY	243		SCIENTIFIC METH	4.00		M RF	01:00 PM	01:50 PM	NOLPH J	X-112	
778813	PSY	243		LAB A	.00		T	10:00 AM	11:50 AM	NOLPH J	X-112	
778814	PSY	243		LAB B	.00		R	10:00 AM	11:50 AM	NOLPH J	X-112	
778805	PSY	325		HUMN SEX/EMOTN	4.00		MTW	03:00 PM	04:50 PM	LEJEUNE J	A-204B	
778816	PSY	335		DEV:INFAN/MATUR	4.00		R	01:00 PM	01:50 PM	LEJEUNE J	IN-100	DIS GROUPS OR FIELD WORK TBA
778806	PSY	345		COGNITIVE PROC	4.00		M W	12:00 PM	01:50 PM	BROWN M	E CAMPUS 023	
778808	PSY	355		ENVIRON PSYCH	4.00		MTWR	11:00 AM	11:50 AM	HANSVICK C	X-114	
*778818	PSY	399		INTERNSHIP	4.00		M	04:30 PM	05:30 PM	MORITSUGU J		INDEPENDENT STUDY CARD REQUIRED
*778830	PSY	401		WKSP:ADULT LRNG	4.00		T	05:30 PM	08:30 PM	WENTWORTH W	A-219	TALLY CARD REQUIRED
*778819	PSY	405		ADOLESCENT PRNG	2.00		T	04:30 PM	06:10 PM	STAFF	A-213	
778820	PSY	421		ABNORMAL PSY	4.00		M W F	10:40 AM	11:50 AM	SCHMUTTE D	A-211	
778809	PSY	422		COMMUNITY PSYCH	4.00		M W	02:00 PM	03:50 PM	MORITSUGU J	A-219	
*778832	PSY	452		PSY I MEDICINE	4.00		W	06:30 PM	09:50 PM	SCHMUTTE D	X-114	EXPERIMENTAL CRS-TALLY CD REQ'D
778834	PSY	460		LANG:RSCH/THRY	4.00		M W F	10:40 AM	11:50 AM	NOLPH J	X-112	
778815	PSY	493		SEM:CONSUMR PSY	4.00		T R	01:00 PM	02:50 PM	HANSVICK C	X-203	
*778824	PSY	515		PSYCHOL ASSESS	4.00		M	07:00 PM	09:30 PM	SEVERTSON F	A-210	INDEPEN STDY CD REQ'D-LAB TBA
*778825	PSY	540		COUNSLNG METHS	4.00		W	06:30 PM	09:50 PM	STAFF	A-223	INDEPENDENT STUDY CARD REQUIRED
*778827	PSY	570		GRAD INTERNSHIP	4.00		M	04:30 PM	05:30 PM	MORITSUGU J		INDEPENDENT STUDY CARD REQUIRED
*778828	PSY	577		ADV GRAD INTERN	4.00		M	04:30 PM	05:30 PM	MORITSUGU J		INDEPENDENT STUDY CARD REQUIRED

RELIGION

STUDENTS ARE ADVISED TO CHECK CATALOG REQUIREMENTS FOR DISTRIBUTION OF RELIGION COURSES FOR UNIVERSITY CORE REQUIREMENTS.

780001	REL	131	A	JUDAEO CHRSTH	4.00		MTWR	08:00 AM	08:50 AM	CHRISTOPHERSON	A-204B	
780019	REL	131	B	JUDAEO CHRSTH	4.00		MTWRF	03:00 PM	03:50 PM	BROWN J	A-200	
780002	REL	241	A	BIBLIC LIT:OT	4.00		MTWRF	12:00 PM	12:50 PM	GEHRKE R	A-202	OLD TESTAMENT
780015	REL	241	B	BIBLIC LIT:OT	4.00		M W	01:00 PM	02:50 PM	PETERSEN J	A-211	OLD TESTAMENT
780003	REL	241	C	BIBLIC LIT:NT	4.00		MTWRF	03:00 PM	03:50 PM	GEHRKE R	A-204A	NEW TESTAMENT
780004	REL	241	D	BIBLIC LIT:NT	4.00		MTWR	11:00 AM	11:50 AM	PILGRIM W	A-200	NEW TESTAMENT
780017	REL	241	E	BIBLIC LIT:O&NT	4.00		MTWR	09:00 AM	09:50 AM	GOVIG S	A-209	OLD & NEW TESTAMENTS
780006	REL	251	A	INTRO THEOLOGY	4.00		MTWRF	09:00 AM	09:50 AM	FOULLET M	A-214	
780007	REL	251	B	INTRO THEOLOGY	4.00		M W F	10:40 AM	11:50 AM	STIVERS R	A-215	
780008	REL	261		RELS OF WORLD	4.00		MTWR	09:00 AM	08:50 AM	INGRAM F	A-202	
*780020	REL	262		MYTH/RIT/SYMBL	4.00		W	06:30 PM	09:50 PM	INGRAM F	A-200	
780010	REL	341		OT:WORSHIP	4.00		T R	01:00 PM	02:50 PM	PETERSEN J	E CAMPUS 034	
780021	REL	342		JESUS IN NT	4.00		MTWRF	09:00 AM	09:50 AM	GEHRKE R	A-200	
780012	REL	343		LIFE OF JESUS	4.00		M W	01:00 PM	02:50 PM	PILGRIM W	A-223	
780009	REL	353		JESUS AS CHRIST	4.00		T R	01:00 PM	02:50 PM	FOULLET M	A-204B	
780011	REL	363		ISLAM	4.00		T R	10:00 AM	11:50 AM	INGRAM F	A-208	
780022	REL	371		ANCIENT CH HIST	4.00		T R	10:00 AM	11:50 AM	CHRISTOPHERSON	X-203	
780023	REL	375		FEMINIST THEOL	4.00		M W F	10:40 AM	11:50 AM	BROWN J	A-204A	
*780024	REL	485		CHRS & THE ARTS	4.00		R	06:30 PM	09:50 PM	GOVIG S	A-202	

ROTC-AEROSPACE

U82201	ROTC	115	A	DEV BRO AIRPWR	2.00		T	11:00 AM	11:50 AM	PAULU G	UPS	
U82210	ROTC	115	B	DEV BRO AIRPWR	2.00		T	05:00 PM	05:50 PM	PAULU G	UPS	
U82202	ROTC	115	C	DEV BRO AIRPWR	2.00		T	06:00 PM	06:50 PM	PAULU G	UPS	LAB TUESDAYS 7-8 PM
U82203	ROTC	215	A	USAF TODAY	2.00		T	05:00 PM	05:50 PM	LOVE D	UPS	
U82204	ROTC	215	B	USAF TODAY	2.00		T	06:00 PM	06:50 PM	LOVE D	UPS	LAB TUESDAYS 7-8 PM
U82205	ROTC	315	A	AIR FORCE MGT	4.00		T R	08:00 AM	09:30 AM	LORIMER T	UPS	
U82206	ROTC	315	B	AIR FORCE MGT	4.00		T R	01:00 PM	02:30 PM	LORIMER T	UPS	LAB TUESDAYS 7-8 PM
U82207	ROTC	415	A	NATL SEC AM SOC	4.00		T R	08:00 AM	09:30 AM	WEISS A	UPS	
U82208	ROTC	415	B	NATL SEC AM SOC	4.00		T R	01:00 PM	02:30 PM	WEISS A	UPS	LAB TUESDAYS 7-8 PM
U82209	ROTC	421		FLIGHT INSTR	4.00		TBA			PAULU G	UPS	AFROTC STUDENTS ONLY

SOCIOLOGY

786601	SOC	101	A	INTRO TO SOC	4.00		T R	01:00 PM	02:50 PM	O'CONNOR K	A-200	
786602	SOC	101	B	INTRO TO SOC	4.00		MTWR	11:00 AM	11:50 AM	THOMPSON B	R-108	
786604	SOC	334		WOMEN/MEN SOC	1.00		F	12:00 PM	12:50 PM	O'CONNOR K	UC NO DIN RM	
*786608	SOC	335		MARRIAGE PREP	2.00		M	07:00 PM	09:30 PM	SCHILLER J	X-114	EXPERIMENTAL CRS-MEETS FEB 27-MAY 7
*786607	SOC	340		CRIME/DELINQ	4.00		M	06:00 PM	09:20 PM	BERHOLTZER D	A-212	
786606	SOC	342		THE FAMLY TODAY	4.00		MTWR	12:00 PM	12:50 PM	SCHILLER J	X-114	
786609	SOC	399		INTERNSHIP	2.00		TBA			MCBRIDE D		INDEPENDENT STUDY CARD REQUIRED
*786630	SOC	406		SEX ROLES/SOC	4.00		T	06:00 PM	09:20 PM	O'CONNOR K	X-114	
786612	SOC	410		APPLD SOC RSRCH	2.00		R	09:00 AM	10:50 AM	MCBRIDE D	E CAMPUS 015	REQUIRED FOR ALL JR SOC MAJORS
786622	SOC	456		LAW/SOC CHANGE	4.00		M W	11:00 AM	12:50 PM	HARRIS P	A-219	
786613	SOC	460		PENOL & CORRECTS	4.00		M W	03:00 PM	04:50 PM	HARRIS P	X-204	
*786616	SOC	470		SOCIAL THOUGHT	4.00		R	06:00 PM	09:20 PM	BERHOLTZER D	X-112	REQUIRED FOR ALL SR SOC MAJORS
*786644	SOC	502		SOC SCI THEORY	4.00		M W	06:00 PM	09:00 PM	JOBST R	MCCHORD AFB	COURSE MEETS FEB 27-APR 20
*786608	SOC	505	A	RSRCH METHODS	4.00		M W	06:00 PM	09:00 PM	HARRIS P	MCCHORD AFB	COURSE MEETS JAN 2-FEB 24
*786637	SOC	505	B	RSRCH METHODS	4.00		M W	06:00 PM	09:00 PM	O'CONNOR K	FT LEWIS	COURSE MEETS APR 23-JUN 15
*786609	SOC	505	C	RSRCH METHODS	4.00		T	06:00 PM	09:20 PM	MCBRIDE D	KITSAP	COURSE MEETS FEB 1-MAY 19
*786614	SOC	505	D	RSRCH METHODS	4.00		T	06:00 PM	09:20 PM	THOMPSON B	X-204	
*786615	SOC	530		GROUP DYNAMICS	4.00		M W	06:00 PM	09:00 PM	MCBRIDE D	FT LEWIS	COURSE MEETS JAN 2-FEB 24
*786621	SOC	534		SOC OF WORK	4.00		T R	06:00 PM	09:00 PM	JOBST R	MCCHORD AFB	COURSE MEETS APR 23-JUN 15
*786640	SOC	590		US/EUROPE/SOC	4.00		T R	06:00 PM	09:00 PM	PEARSON D	FT LEWIS	COURSE MEETS JAN 2-FEB 24

SOCIAL WORK

SCN	Dept	NO	S	CRS TITLE	Cr	Hr	Days	STime	ETime	Instructor Name	LOCATION	Instructions/Comments
784401	SOCW	222		COMMUNITY SVCS	2.00		W	02:00 PM	02:50 PM	GILBERTSON W	E CAMPUS 022	MAY ALSO BE TAKEN FOR 4 CR HRS
784402	SOCW	271		INTRO SOC WORK	4.00		MTWR	01:00 PM	01:50 PM	GILBERTSON W	E CAMPUS 022	FIELD TRIP 4 THURS-1:00-3:30
*784403	SOCW	333		INTERVIEWING	4.00		T R	04:00 PM	05:50 PM	JOHNSTON T	E CAMPUS 022	
*784404	SOCW	344		ALT FM LF STYLS	2.00		R	07:00 PM	08:40 PM	SCHILLER J	A 208	EXPERIMENTAL COURSE
*784410	SOCW	355		SVC TO AGING	4.00		W	06:00 PM	09:30 PM	HANSON V	E CAMPUS 022	EXPERIMENTAL COURSE-P/F ONLY
784411	SOCW	377		CHILD/FAM DEVEL	4.00		M	03:00 PM	06:30 PM	LEWIS R	E CAMPUS 023	
784406	SOCW	399		INTERNSHIP	4.00		TBA			HANSON V		TALLY CARD REQUIRED
784419	SOCW	438		LAW/HUMN SVCS	4.00		T R	02:00 PM	03:50 PM	HUGGINS-MCLEAN	A-202	
784409	SOCW	475		FIELD EXPR	4.00		R	03:00 PM	03:50 PM	HANSON V	E CAMPUS 022	TALLY CARD REQUIRED
784412	SOCW	476		FIELD EXPR	4.00		R	03:00 PM	03:50 PM	HANSON V	E CAMPUS 022	TALLY CARD REQUIRED
784415	SOCW	484		SOCIAL RESEARCH	4.00		T R	08:00 AM	09:50 AM	SCHILLER J	A-219	

MARRIAGE AND FAMILY THERAPY

*755001	MFT	503		SYS APP/FM THER	4.00		M	06:00 PM	09:30 PM	YORK C	E CAMPUS 022	TALLY CARD REQUIRED
*755006	MFT	507		COMP FAM THER	4.00		R	06:00 PM	09:30 PM	YORK C	E CAMPUS 022	TALLY CARD REQUIRED
*755007	MFT	511		PSY PATH/FAM TH	2.00		W	06:00 PM	07:40 PM	YORK C	E CAMPUS 023	TALLY CARD REQUIRED
755002	MFT	519		PRACTICUM I	4.00		TBA			YORK C		TALLY CARD REQUIRED
755003	MFT	520		PRACTICUM II	4.00		TBA			YORK C		TALLY CARD REQUIRED
755004	MFT	521		PRACTICUM III	4.00		TBA			YORK C		TALLY CARD REQUIRED
755005	MFT	522		PRACTICUM IV	4.00		TBA			YORK C		TALLY CARD REQUIRED

STATISTICS

*788801	STAT	231	A	STATISTICS	4.00		T	06:30 PM	09:50 PM	JENSEN R	A-206	
788802	STAT	231	B	STATISTICS	4.00		MTWR	09:00 AM	09:50 AM	HANSVICK C	A-206	
788803	STAT	231	C	STATISTICS	4.00		T R	10:00 AM	11:50 AM	JENSEN R	IN-122	
*788804	STAT	231	D	STATISTICS	4.00		M W	04:30 PM	06:10 PM	BROWN M	A-206	
788805	STAT	231	E	STATISTICS	4.00		MTWR	08:00 AM	08:50 AM	THOMPSON B	E CAMPUS 034	

INTERNSHIP PROGRAM

ECONOMICS	399	1-6 HOURS	STAFF
HISTORY	399	1-6 HOURS	MARTINSON
POLITICAL SCIENCE	458	4 HOURS	STAFF
POLITICAL SCIENCE	464	4 HOURS	STAFF
POLITICAL SCIENCE	471	4 HOURS	STAFF
PSYCHOLOGY	399	1-6 HOURS	SEVERTSON
SOCIOLOGY	399	1-6 HOURS	HANSON

STUDENTS INTERESTED IN A FULL-TIME INTERNSHIP SEMESTER MAY REGISTER FOR A MAXIMUM OF 12 HOURS CREDIT IN ANY COMBINATION OF THE ABOVE COURSES. INDEPENDENT STUDY CARD REQUIRED.

WORKSHEETS FOR STUDENT CLASS SCHEDULES

	MONDAY	TUESDAY	WEDNESDAY	THURSDAY	FRIDAY
8:00					
8:30					
9:00					
9:30					
10:00					
10:30					
11:00					
11:30					
12:00					
12:30					
1:00					
1:30					
2:00					
2:30					
3:00					
3:30					
4:00					
4:30					
5:00					
5:30					

NOTES:

**EXAMINATION SCHEDULE
FINAL EXAM DATES -- MAY 14-18**

Time Class Actually Meets	Hour and day on which exam occurs by days of class meeting in the week		
	MTWRF, MTWR, MTRF, MTWF, MWRF, MTW, MRF, MTF, MWF, MWR, MTR, MT, MW, MR, MF, M	TWRF, TWR, TWF, TRF, TW, TR, TF, T	Day of Examination
8:00	8:00-9:50	10:00-11:50	Monday
9:00	8:00-9:50	10:00-11:50	Tuesday
10:00 10:40	10:00-11:50	8:00-9:50	Wednesday
11:00	10:00-11:50	8:00-9:50	Thursday
12:00	1:00-2:50	3:00-4:50	Monday
1:00	1:00-2:50	3:00-4:50	Tuesday
2:00	3:00-4:50	1:00-2:50	Wednesday
3:00	3:00-4:50	1:00-2:50	Thursday
4:00, 4:30 p.m. & Evening classes	The final examinations for evening classes should be held at the regularly scheduled times during exam week. Exception: All classes meeting at 4:00 & 4:30 are rescheduled to meet from 5:00-6:50 p.m. during exam week. All classes meeting at 6:00 and 6:30 are rescheduled to meet from 7:00-8:50 p.m. during exam week.		
Classes meeting WRF, WR, WF, W, RF, R, or F should discuss and establish a final date that is acceptable to all participants in the class. Instructor: please schedule a room with the Registrar's Office for the time chosen.			
Students in 1 semester hour courses may be evaluated prior to the final exam week.			
Final exam must be scheduled using the beginning time of the class (i.e., if a class normally meets at 8:00-9:50 a.m. during the regular semester, it is defined to be an 8:00 class. The final cannot be scheduled using a 9:00 beginning time.			
Friday of the final exam week is available for make-up examinations, follow-up of examinations already given or student conferences.			

POLICY FOR SUBMISSION OF FINAL GRADES

FINAL GRADES SHALL BE DUE FROM THE FACULTY NO LATER THAN NOON OF THE SECOND MONDAY AFTER THE END OF THE FALL OR SPRING TERM. INTERIM AND SUMMER GRADES SHALL BE DUE FROM THE FACULTY NO LATER THAN 5:00 P.M. OF THE FIRST THURSDAY AFTER THE END OF THE TERM.

GRADES IN COURSES THAT DO NOT CONFORM TO NORMAL ENDING DATES SHALL BE DUE NO LATER THAN 5:00 P.M. OF THE FOURTH WORKING DAY AFTER THE COURSE ENDS.

PACIFIC LUTHERAN UNIVERSITY
OFFICE OF THE REGISTRAR
SPRING 1984 SCHEDULE REVISION #1
NOVEMBER 18, 1983

CANCELLED COURSES OR SECTIONS

PSYCHOLOGY
778825

PSY 540

COUNSELING METHODS
W 630- 950PM A-223

4 CREDIT HOURS
STAFF

NEW COURSES OR SECTIONS

BUSINESS ADMINISTRATION
708854 BA 327

MICRO CPTRS IN BUS
T R 900-1050 E CAMPUS 35
EXPERIMENTAL COURSE

2 CREDIT HOURS
MORGAN,S

DAY, TIME, ROOM AND OTHER IMPORTANT CHANGES

BUSINESS ADMINISTRATION

M08820 BA 550 SEC J ORGANIZ BEH/ENV 4 CREDIT HOURS
 SCN # CHANGE T R 600- 900 MCCHORD NIBLER

COMMUNICATION ARTS

712216 COMA 360 VOICE/MOVEMENT 4 CREDIT HOURS
 COURSE #, ROOM CHANGE T R 100- 250 G-202 PARKER

ENGLISH

730023 ENGL 241 AMERICAN LIT 4 CREDIT HOURS
 TIME CHANGE MT RF 1200-1250 E CAMPUS 22 JOHNSON,G

MATHEMATICS

736601 MATH 101 INTERM ALGEBRA 2 CREDIT HOURS
 DAY CHANGE TWR 1100-1150 O-106 DORNER,C

MUSIC

756682 MUS 441 TECH ELEM MUS 2 CREDIT HOURS
 DAY CHANGE M 700- 900PM CENTRAL AVE SCH ASPLUND

POLITICAL SCIENCE

776606 POLS 101 INTRO POL SCI 4 CREDIT HOURS
 DAY, TIME, ROOM CHANGE T R 1000-1150 A-211 OLUFS

PSYCHOLOGY

778810 PSY 110 STUDY SKILLS 1 CREDIT HOUR
 CREDIT HOUR CHANGE T R 200- 250 H-109 WENTWORTH,W
 COURSE ENDS MARCH 20

778807 PSY 111 COLLEGE READING 1 CREDIT HOUR
 CREDIT HOUR CHANGE T R 200- 250 H-109 WENTWORTH,W
 COURSE BEGINS MARCH 22

778820 PSY 421 ABNORMAL PSY 4 CREDIT HOURS
 DAY, TIME, ROOM CHANGE T R 300- 450 A-212 SCHMUTTE

PACIFIC LUTHERAN UNIVERSITY
 OFFICE OF THE REGISTRAR
 SPRING 1984 SCHEDULE REVISION #2
 JANUARY 24, 1984

CANCELLED COURSES OR SECTIONS

MATHEMATICS

<u>736605</u>	MATH 128 SEC C	MATH FOR BUS	E CAMPUS 36	4 CREDIT HOURS
		MTWRF 100-150		NELSON

NEW COURSES OR SECTIONS

<u>ART</u>		JEWELRY		4 CREDIT HOURS
<u>704440</u>	ART 216	MTWF 100-250		ROSKOS
		SPECIAL FEE \$30.00		

BUSINESS ADMINISTRATION

<u>708854</u>	BA 327	MICRO CPTRS IN BUS	E CAMPUS 35	2 CREDIT HOURS
		T R 900-1050		MORGAN, S
		EXPERIMENTAL COURSE		

CHEMISTRY

<u>710037</u>	CHEM 105	LAB E	R-302	0 CREDIT HOURS
		R 800- 950		NESSET

PHYSICAL EDUCATION

<u>768893</u>	PE 150	ADAPTED PE		1 CREDIT HOUR
		TBA		NICHOLSON

DAY, TIME, ROOM AND OTHER IMPORTANT CHANGES

BUSINESS ADMINISTRATION

<u>708839</u>	BA 382		ADV ACCOUNTING			4 CREDIT HOUR
TIME CHANGE			T 700-1015	A-221		SCHAFFER
708820	BA 455	SEC B	BUSINESS POLICY			4 CREDIT HOUR
DAY, TIME, ROOM CHANGE			W 600- 930	A-210		BARNDT
708830	BA 503		MGT/USE COMPUTR			1 CREDIT HOUR
DATE CHANGE			S 900-1200	A-221		REYNOLDS
			FIRST MEETING IS FEB 18 - ALL OTHER DATES REMAIN THE SAME			
M08820	BA 550	SEC J	ORGANIZ BEH/ENV			4 CREDIT HOUR
SCN # CHANGE			T R 600- 900	MCCHORD		NIBLER

COMMUNICATION ARTS

<u>712216</u>	COMA 360		VOICE/MOVEMENT			4 CREDIT HOUR
COURSE #, ROOM CHANGE			T R 100- 250	G-202		PARKER

COMPUTER SCIENCE

<u>714420</u>	CSCI 240		FORTTRAN			2 CREDIT HOUR
TIME, ROOM CHANGE			T R 300- 350	I-111		GLASER

ENGLISH

<u>730023</u>	ENGL 241		AMERICAN LIT			4 CREDIT HOUR
TIME, ROOM CHANGE			MT RF 100- 150	O-105		JOHNSON, G

HISTORY

<u>732219</u>	HIST 328		19TH CEN EUROPE			4 CREDIT HOUR
COURSE NUMBER CHANGE			MTWRF 1100-1150	E CAMPUS 23		BROWNING

LANGUAGES

<u>742205</u>	GER 352		COMP & CONV			4 CREDIT HOUR
DAY, TIME, ROOM CHANGE			MT RF 1200-1250	H-001		WEBSTER

MATHEMATICS

<u>736601</u>	MATH 101		INTERM ALGEBRA			2 CREDIT HOURS
DAY CHANGE			TWR 1100-1150	O-106		DORNER,C
736604	MATH 128	SEC B	MATH FOR BUS			4 CREDIT HOURS
INSTRUCTOR CHANGE			MTWRF 1200-1250	0-104		NELSON, L
736621	MATH 128	SEC D	MATH FOR BUS			4 CREDIT HOURS
INSTRUCTOR, ROOM CHANGE			MTWRF 200-250	0-105		HERZOG, M
736625	MATH 133	SEC C	COLL ALG/TRIG			4 CREDIT HOURS
INSTRUCTOR, ROOM CHANGE			MTWRF 200-250	E CAMPUS		NELSON, L

DAY, TIME, ROOM AND OTHER IMPORTANT CHANGES

MUSIC

756682 MUS 441 TECH ELEM MUS 2 CREDIT HOU
DAY CHANGE M 700- 900PM CENTRAL AVE SCH ASPLUND

POLITICAL SCIENCE

776606 POLS 101 INTRO POL SCI 4 CREDIT HOU
DAY, TIME, ROOM CHANGE T R 1000-1150 A-211 OLUFS

PSYCHOLOGY

778810 PSY 110 STUDY SKILLS 1 CREDIT HOU
CREDIT HOUR CHANGE T R 200- 250 H-'09 WENTWORTH
COURSE ENDS MARCH 20

778807 PSY 111 COLLEGE READING 1 CREDIT HOU
CREDIT HOUR CHANGE T R 200- 250 H-109 WENTWORTH
COURSE BEGINS MARCH 22

778820 PSY 421 ABNORMAL PSY 4 CREDIT HOU
DAY, TIME, ROOM CHANGE T R 300- 450 A-212 SCHMUTTE

SOCIAL WORK

784411 SOCW 377 CHILD/FAM DEVEL 4 CREDIT HOU
DAY, ROOM CHANGE W 300- 630 E CAMPUS 22 LEWIS

