

1985

SPRING SCHEDULE

February 6 -
May 24, 1985

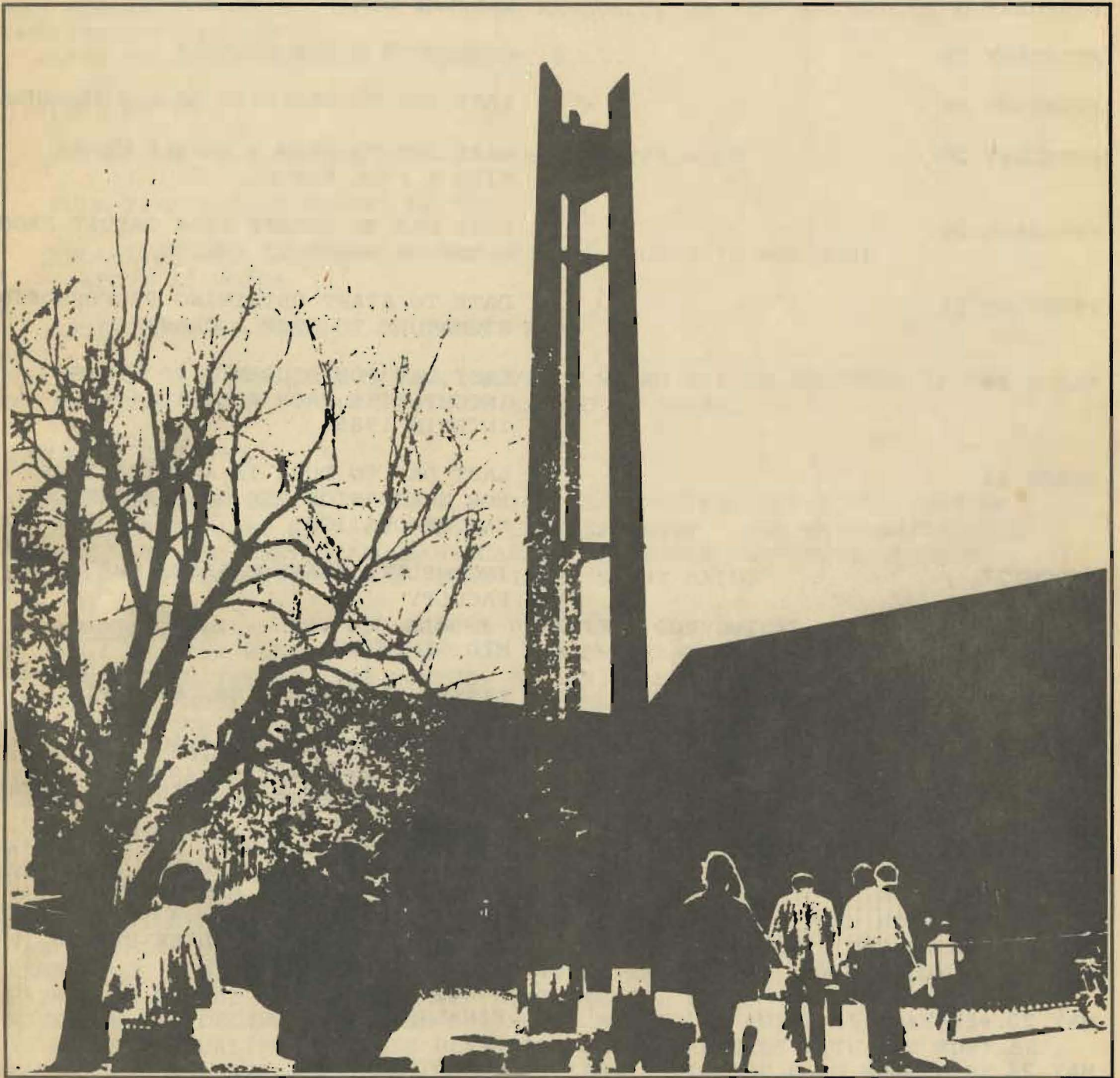

PACIFIC LUTHERAN
UNIVERSITY

SPRING 1985 IMPORTANT DATES

(CUT OUT AND SAVE FOR FUTURE REFERENCE)

NOVEMBER 5 - 16	INTERIM/SPRING ADVANCE REGISTRATION
NOVEMBER 19 - FEBRUARY 19	DROP/ADDS ACCEPTED
FEBRUARY 6	CLASSES BEGIN--8:00 A.M.
FEBRUARY 18	PRESIDENT'S DAY HOLIDAY
FEBRUARY 20	LAST DAY TO REGISTER OR ADD CLASSES
FEBRUARY 20	LAST DAY TO DROP A SINGLE CLASS WITH A FULL REFUND
FEBRUARY 20	LAST DAY TO CHANGE FROM CREDIT FROM AUDIT OR AUDIT TO CREDIT
FEBRUARY 21	DATE TO START OBTAINING PROFESSOR'S SIGNATURE TO DROP A CLASS
MARCH 20	LAST DAY FOR STUDENTS TO FINISH INCOMPLETES FROM FALL 1984 AND INTERIM 1985
MARCH 22	LAST DAY TO TURN IN APPLICATIONS FOR GRADUATION AND GOLD BOOKS FOR MAY GRADUATION
MARCH 27	INCOMPLETE GRADE CHANGES DUE FROM FACULTY
MARCH 29	MID SEMESTER
MARCH 29	EASTER RECESS BEGINS, 6:00 P.M.
APRIL 8	EASTER RECESS ENDS, 4:00 P.M.
APRIL 10	LAST DAY TO PICK UP PASS/FAIL FORMS
APRIL 29 - MAY 10	ADVISING WEEKS
MAY 6 - 10	FALL 1985 ADVANCE REGISTRATION
MAY 17	LAST DAY TO DROP A CLASS BEFORE FINALS WEEK
MAY 20 - 24	FINALS WEEK
MAY 24	SEMESTER ENDS
MAY 26	COMMENCEMENT
JUNE 3	GRADES DUE FROM FACULTY

DATES

REGISTRAR'S OFFICE HOURS--MONDAY-THURS 8 AM-8 PM; FRIDAY 8 AM-5 PM
ADVANCE REGISTRATION FOR CONTINUING STUDENTS--NOVEMBER 5-16
IN-LINE (TUITION DUE) REGISTRATION FOR ALL STUDENTS--JANUARY
21-FEBRUARY 19
SPECIAL EVENING REGISTRATION FOR PART-TIME STUDENTS--FEBRUARY 6, 7,
11, 12
NEW STUDENTS--SPECIAL DATES WILL BE ANNOUNCED BY THE ADMISSIONS AND
REGISTRAR'S OFFICES
CLASSES BEGIN ON WEDNESDAY, FEBRUARY 6

TUITION RATES

PART-TIME (1-9 HOURS) \$185.00 PER SEMESTER HOUR

FULL-TIME (10-15 HOURS) \$2,775

FULL-TIME (16 HOURS AND ABOVE) \$2,775 PLUS \$175 PER HOUR
ABOVE 15 HOURS

AUDIT COURSES CHARGED AT CREDIT RATE

THE ADDITIONAL PER HOUR CHARGE ABOVE 15 HOURS MAY BE REFUNDED IF THE
TOTAL HOURS FOR THE YEAR DOES NOT EXCEED 35 HOURS.

PAYMENT OPTIONS

PAY ENT BY SEMESTER -- IF THIS OPTION IS SELECTED, THE TOTAL COST OF
EACH SEMESTER MUST BE PAID BEFORE CLASSES BEGIN. THE UNIVERSITY WILL
ACCEPT VISA AND MASTERCARD BANK CARDS. INDICATE CARD TYPE, ACCOUNT
NUMBER, AND EXPIRATION DATE IF REGISTERING BY MAIL.

PLU BUDGET PLAN -- THE PLU BUDGET PLAN IS A CONVENIENT, NO INTEREST,
MONTHLY PAYMENT PLAN. THE COST OF THE ENTIRE YEAR IS ESTIMATED NOW
AND PAID OVER TWELVE (12) MONTHS, BEGINNING MAY 10TH AND ENDING APRIL
10TH. FOR THOSE STUDENTS WHO WILL BE HERE FALL TERM ONLY, PAYMENTS
BEGIN MAY 10TH AND END OCTOBER 10TH. FOR THOSE WILL BE HERE SPRING
TERM ONLY, PAYMENTS BEGIN NOVEMBER 10TH AND END APRIL 10TH. THERE IS
A 2% LATE CHARGE FOR PAYMENTS RECEIVED AFTER THE 15TH OF EACH MONTH
AND BUDGET PLAN APPLICATIONS RECEIVED AFTER THE FIRST PAYMENT DATE
(MAY 10TH OR NOVEMBER 10TH) ARE CHARGED A 2% PER MONTH LATE CHARGE AND
ALSO PAY THE BACK PAYMENTS AT THE TIME OF APPLICATION. CONTACT THE
BUSINESS OFFICE FOR FURTHER INFORMATION.

SEMESTER INSTALLMENT PLAN -- THE SEMESTER INSTALLMENT PLAN REQUIRES A
25% MINIMUM DOWN PAYMENT AND THERE IS A FINANCE CHARGE. THE BALANCE
REMAINING (PLU FINANCE CHARGE) IS DIVIDED INTO THREE (3) MONTHLY
PAYMENTS, DUE BY THE 15TH OF THE MONTH (E.G., FALL -- OCTOBER 15,
NOVEMBER 15, DECEMBER 15; AND SPRING -- MARCH 15, APRIL 15, MAY 15).
IN ORDER TO QUALIFY FOR THIS PLAN, ALL PRIOR BALANCES WITH PLU MUST BE
PAID IN FULL. APPLICATIONS FOR PARTICIPATION IN THE PLAN SHOULD BE
MADE BY THE 10TH DAY OF THE SEMESTER, AND THE 25% MINIMUM DOWN PAYMENT
IS REQUIRED WITH THE APPLICATION. CONTACT THE BUSINESS OFFICE FOR
FURTHER INFORMATION.

NOTE: ENROLLMENT IS NOT COMPLETE UNTIL PAYMENT IS MADE IN ACCORDANCE
WITH ONE OF THE ABOVE OPTIONS. LATE PAYMENTS MAY BE ASSESSED A 2%
LATE CHARGE ON ANY OUTSTANDING BALANCE.

REFUND POLICY

IF YOU DROP A SINGLE CLASS OR COMPLETELY WITHDRAW FROM THE TERM DURING THE FIRST TWO WEEKS OF THE FALL OR SPRING SEMESTER, A FULL TUITION REFUND WILL BE GIVEN. THE ADVANCE PAYMENT IS NOT REFUNDED. A TEN PERCENT PER DAY CHARGE WILL BE ASSESSED FOR COMPLETE WITHDRAWALS DURING THE THIRD AND FOURTH WEEK. NO REFUNDS ARE AVAILABLE AFTER THE FOURTH WEEK FOR COMPLETE WITHDRAWALS OR AFTER THE SECOND WEEK OF THE TERM FOR DROPPING INDIVIDUAL COURSES.

NOTICE OF WITHDRAWAL MUST BE MADE IN WRITING TO THE REGISTRAR OF PACIFIC LUTHERAN UNIVERSITY AND RECEIVED BEFORE THE DEADLINES GIVEN ABOVE. ORAL REQUESTS ARE NOT ACCEPTABLE.

FOOD SERVICE SERVING HOURS

BREAKFAST	7:00 - 9:15
LUNCH	10:30 - 1:00
DINNER	4:00 - 6:00

WHEN PLANNING YOUR CLASS SCHEDULE, PLEASE ALLOW TIME FOR YOUR NOON MEAL.

PLU BOOKSTORE HOURS

REGULAR HOURS:	8:30 A.M. - 5:00 P.M.	MONDAY - FRIDAY
EXTRA HOURS:	EVENINGS - FEBRUARY 6, 7, 11, 12	6 P.M.-8 P.M.
	SATURDAY - FEBRUARY 9	10 A.M.-1 P.M.

IF YOU WILL HAVE SPECIFIC TEXTBOOK NEEDS AT OTHER TIMES PLEASE PHONE 535-7665 DURING REGULAR BOOKSTORE HOURS AND ARRANGEMENTS WILL BE MADE TO SERVE YOUR NEEDS.

MINORS

SEVERAL SCHOOLS AND DEPARTMENTS NOW OFFER THE POSSIBILITY OF EARNING A MINOR. A BROCHURE DESCRIBING THE MINORS PROGRAMS CURRENTLY AVAILABLE MAY BE OBTAINED AT THE REGISTRAR'S OFFICE.

COMPLIANCE STATEMENT

WASHINGTON FOUR-YEAR COLLEGES AND UNIVERSITIES SUBSCRIBE TO THE PRINCIPLES AND LAWS OF THE STATE OF WASHINGTON AND THE FEDERAL GOVERNMENT, INCLUDING APPLICABLE EXECUTIVE ORDERS PERTAINING TO CIVIL RIGHTS. ALL RIGHTS, PRIVILEGES, AND ACTIVITIES OF THESE INSTITUTIONS ARE MADE WITHOUT REGARD TO RACE, CREED, COLOR, SEX, HANDICAP, AGE, OR NATIONAL ORIGIN.

V.A. BENEFITS

IF YOU EXPECT TO RECEIVE ANY TYPE OF VETERAN OR WAR ORPHAN BENEFITS, YOU MUST FILE YOUR CERTIFICATE OR ELIGIBILITY. FORMS AND INFORMATION CONCERNING VETERAN BENEFITS ARE AVAILABLE AT THE VA WINDOW, ROOM HA-102. MAKE APPLICATION WHEN REGISTERING. AN UNDERGRADUATE STUDENT MUST BE REGISTERED FOR 12 SEMESTER HOURS AND A GRADUATE STUDENT FOR 8 SEMESTER HOURS TO BE ELIGIBLE FOR FULL-TIME V.A. BENEFITS.

INDEPENDENT STUDY, RESEARCH, THESIS

SPECIAL STUDY SUCH AS INDEPENDENT STUDY, RESEARCH, SPECIAL PROJECTS, STUDIO PROJECTS, THESIS, AND GRADUATE READINGS ARE AVAILABLE IN MOST DEPARTMENTS. STUDENTS ARE ADVISED TO READ THE CATALOG AND CONTACT EACH DEPARTMENT FOR DETAILS. AN INDEPENDENT STUDY CARD MUST ACCOMPANY EACH REGISTRATION FOR SPECIAL STUDY. CARDS ARE AVAILABLE AT THE REGISTRAR'S OFFICE.

DISCLAIMER STATEMENT

"THE INFORMATION CONTAINED HEREIN REFLECTS AN ACCURATE PICTURE OF PACIFIC LUTHERAN UNIVERSITY AT THE TIME OF PUBLICATION. HOWEVER, THE UNIVERSITY RESERVES THE RIGHT TO MAKE NECESSARY CHANGES IN PROCEDURES, POLICIES, CALENDAR, CURRICULUM, AND COSTS."

ACCREDITATION

PACIFIC LUTHERAN UNIVERSITY IS FULLY ACCREDITED BY THE NORTHWEST ASSOCIATION OF SCHOOLS AND COLLEGES AS A FOUR-YEAR INSTITUTION OF HIGHER EDUCATION AND BY THE NATIONAL COUNCIL FOR THE ACCREDITATION OF TEACHER EDUCATION FOR THE PREPARATION OF ELEMENTARY AND SECONDARY TEACHERS, PRINCIPALS, AND GUIDANCE COUNSELORS WITH THE MASTER'S DEGREE AS THE HIGHEST DEGREE APPROVED. THE UNIVERSITY IS ALSO APPROVED BY THE AMERICAN CHEMICAL SOCIETY. THE SCHOOL OF NURSING IS ACCREDITED BY THE NATIONAL LEAGUE FOR NURSING. THE SCHOOL OF BUSINESS ADMINISTRATION IS ACCREDITED BY THE AMERICAN ASSEMBLY OF COLLEGIATE SCHOOLS OF BUSINESS. THE SOCIAL WORK PROGRAM IS ACCREDITED BY THE COUNCIL ON SOCIAL WORK EDUCATION AT THE BACCALAUREATE LEVEL. THE DEPARTMENT OF MUSIC IS ACCREDITED BY THE NATIONAL ASSOCIATION OF SCHOOLS OF MUSIC. ANY CURRENT OR PROSPECTIVE STUDENT MAY, UPON REQUEST DIRECTED TO THE PRESIDENT'S OFFICE, REVIEW A COPY OF THE DOCUMENTS DESCRIBING THE UNIVERSITY'S VARIOUS ACCREDITATIONS AND APPROVALS.

BUILDING CODES

A ADMINISTRATION
E EASTVOLD CHAPEL
G MEMORIAL GYMNASIUM
H HARSTAD HALL
IN INGRAM HALL
L LIBRARY
M MATH BUILDING
O OLSON AUDITORIUM
R RAMSTAD HALL
S RIEKE SCIENCE CENTER
X XAVIER HALL

DAY CODES

M- MONDAY
T- TUESDAY
W- WEDNESDAY
R- THURSDAY
F- FRIDAY
S- SATURDAY

*INDICATES LATE AFTERNOON
AND EVENING CLASSES

ANTHROPOLOGY

FOR DESCRIPTIONS OF NEW COURSES NOT LISTED IN THE
CATALOG, PLEASE SEE DEPARTMENT SECRETARY, XAVIER
HALL, SECOND FLOOR, EXT. 7294.

SCN	Dept	NO	S	CRS TITLE	Cr	Hr	Days	STime	ETime	Instructor Name	LOCATION	Instructions/Comments
702201	ANTH	101		EVOLU & CULTURE	4.00		TWRF	09:00 AM	09:50 AM	RASSON J	GARFIELD #05	
702203	ANTH	102	A	CULTURE/BOCTY	4.00		TWRF	12:00 PM	12:50 PM	KLEIN L	A-200	
702205	ANTH	102	B	CULTURE/SOCTY	4.00		MTWR	11:00 AM	11:50 AM	GULDIN G	A-212	
702204	ANTH	210		GLOBAL PERSPECT	4.00		MTWR	01:00 PM	01:50 PM	GULDIN G	A-208	SEE HISTORY 210
702206	ANTH	221		APE/MONKEY/MAN	4.00		TWRF	12:00 PM	12:50 PM	RASSON J	H-109	
702208	ANTH	250		TECH IN CULTURE	4.00		T R	12:00 PM	03:50 PM	RASSON J	X-112	LAB FEE \$5.00
* 702212	ANTH	252		CHINESE VIEW	2.00		M W	03:00 PM	04:50 PM	CHEN J	A-221	COURSE MEETS FEB 11-MAR 20
* 702210	ANTH	370		JEWISH CULTURES	2.00		W	06:00 PM	08:30 PM	GULDIN G	A-223	COURSE MEETS FEB 6-MAR 27
702211	ANTH	430		POWER/POLITICS	4.00		T R	10:00 AM	11:50 AM	KLEIN L	A-214	

ART

704401	ART	110		INTRO TO ART	4.00		MTWR	09:00 AM	09:50 AM	KITTLESON L	IN-100	NOT INTENDED FOR MAJORS
704402	ART	160		DRAWING	4.00		MTWR	10:00 AM	11:50 AM	GOLD L	IN-126	STUDIO FEE: \$ 8.00
704407	ART	180		WESTERN ART	4.00		MTWR	12:00 PM	12:50 PM	KITTLESON L	IN-116	
704408	ART	196		DESIGN I	4.00		MTWR	08:00 AM	09:50 AM	GOLD L	IN-126	
704403	ART	215		CRAFTS	4.00		MTWR	10:00 AM	11:50 AM	MINAS B	IN-134B	STUDIO FEE: \$30.00
704440	ART	216		JEWELRY	4.00		MTWR	01:00 PM	02:50 PM	MINAS B	IN-134B	STUDIO FEE: \$30.00
704405	ART	230	A	CERAMICS I	4.00		TWRF	10:00 AM	11:50 AM	GARY A B	IN-144	STUDIO FEE: \$30.00
* 704423	ART	230	B	CERAMICS I	4.00		T R	06:00 PM	08:50 PM	GARY A B	IN-144	STUDIO FEE: \$30.00
704436	ART	238		STAINED GLASS I	4.00		MTWR	08:00 AM	09:50 AM	GULSRUD M	IN-134A	STUDIO FEE: \$30.00
704406	ART	250		SCULPTURE I	4.00		MTWR	01:00 PM	02:50 PM	TORRENS T	IN-138	STUDIO FEE: \$30.00
704409	ART	296		DESIGN II-CONCEPT	4.00		MTWR	10:00 AM	11:50 AM	TOMISIC W	IN-124B	
704410	ART	326	A	PHOTOGRAPHY I	4.00		MTWR	01:00 PM	02:50 PM	GELLER B	IN-134A	STUDIO FEE: \$30.00
* 704411	ART	326	B	PHOTOGRAPHY I	4.00		MTWR	06:00 PM	07:50 PM	GELLER B	IN-134A	STUDIO FEE: \$30.00
704413	ART	330		CERAMICS II	4.00		TWRF	01:00 PM	02:50 PM	GARY A B	IN-144	STUDIO FEE: \$30.00
* 704414	ART	335		FIBERS	4.00		T R	06:30 PM	09:00 PM	STAFF	IN-128	STUDIO FEE: \$20.00
704437	ART	338		STAINED GLAS II	4.00		TWRF	08:00 AM	09:50 AM	GULSRUD M	IN-134B	STUDIO FEE: \$30.00
* 704435	ART	341		ELEM ART EDUC	2.00		M	06:00 PM	08:30 PM	MINAS B	IN-134B	STUDIO FEE: \$20.00
704436	ART	350		SCULPTURE II	4.00		MTWR	10:00 AM	11:50 AM	TORRENS T	IN-138	STUDIO FEE: \$30.00
* 704432	ART	360		LIFE DRAWING	2.00		W	06:00 PM	08:30 PM	COX D	IN-126	STUDIO FEE: \$30.00
704421	ART	362		INTERM DRAWING	4.00		MTWR	01:00 PM	02:50 PM	COX D	IN-126	STUDIO FEE: \$30.00
704417	ART	365		PAINTING J	4.00		MTWR	01:00 PM	02:50 PM	GOLD L	IN-128	STUDIO FEE: \$ 5.00
704418	ART	370		PRINTMAKING I	4.00		MTWR	10:00 AM	11:50 AM	COX D	IN-124	STUDIO FEE: \$30.00
704419	ART	380		CONTEMP ART	4.00		MTWR	08:00 AM	09:50 AM	TOMISIC W	IN-116	
704404	ART	384		SOURCES REN ART	4.00		T R	10:00 AM	11:50 AM	KITTLESON L	IN-134A	
704427	ART	398		DESIGN:ILLUS	4.00		MTWR	01:00 PM	02:50 PM	TOMISIC W	IN-124B	
* 704420	ART	426		PHOTOGRAPHY II	4.00		MTWR	03:00 PM	04:50 PM	GELLER B	IN-134A	STUDIO FEE: \$30.00
704422	ART	430		CERAMICS III	4.00		TWRF	01:00 PM	02:50 PM	GARY A B	IN-144	STUDIO FEE: \$30.00
* 704431	ART	440		SEC ART EDUC	2.00		T	06:00 PM	08:30 PM	MINAS B	IN-134B	STUDIO FEE: \$30.00
704424	ART	450		SCULPTURE III	4.00		MTWR	10:00 AM	11:50 AM	TORRENS T	IN-138	STUDIO FEE: \$30.00
704425	ART	465		PAINTING II	4.00		MTWR	01:00 PM	02:50 PM	GOLD L	IN-128	STUDIO FEE: \$ 5.00
704426	ART	470		PRINTMAKING II	4.00		MTWR	10:00 AM	11:50 AM	COX D	IN-124	STUDIO FEE: \$30.00
704432	ART	491		DESIGN WKSP	2.00		TBA		TOMISIC W		INDEPENDENT STUDY CARD REQUIRED	
704433	ART	492		STUDIO PROJECTS	2.00		TBA		STAFF		INDEPENDENT STUDY CARD REQUIRED	
704429	ART	497		RSCH ART HIST	4.00		TBA		STAFF		INDEPENDENT STUDY CARD REQUIRED	
704430	ART	499		BFA CANDIDACY	.00		TBA		COX D		INDEPENDENT STUDY CARD REQUIRED	

BIOLOGY

706601	BIOLOG	111		BIOLOG & MOD WRLD	4.00		MTWRF	09:00 AM	09:50 AM	HANSEN D	LERAAS LECT	CO-TAUGHT W/MARTIN
706619	BIOLOG	112		HUMAN BOTANY	4.00		M W F	11:00 AM	11:50 AM	CRAYTON M	S-130	CO-TAUGHT W/DICKMAN
				LAB			T	02:00 PM	03:50 PM	CRAYTON M	S-130	CO-TAUGHT W/DICKMAN
706602	BIOLOG	156		PRIN OF BIO II	4.00		MTWR	01:00 PM	01:50 PM	CRAYTON M	LERAAS LECT	CO-TAUGHT W/GEE
706603				LAB A			T	08:00 AM	10:50 AM	CRAYTON M	S-115	
706604				LAB B			T	02:00 PM	04:50 PM	GEE A	S-115	
706605				LAB C			W	02:00 PM	04:50 PM	CRAYTON M	S-115	
706606				LAB D			M	02:00 PM	04:50 PM	CARLSON J	S-115	
706607				LAB E			R	02:00 PM	04:50 PM	GEE A	S-115	
706608	BIOLOG	206		HUMAN ANAT/PHYS	4.00		MTWR	12:00 PM	12:50 PM	JENSEN J	LERAAS LECT	
706609				LAB A			T	09:00 AM	11:50 AM	MATTHIAS D	S-132	
706610				LAB B			T	02:00 PM	04:50 PM	JENSEN J	S-132	
706611				LAB C			R	02:00 PM	04:50 PM	JENSEN J	S-132	
706612				LAB D			R	09:00 AM	11:50 AM	MATTHIAS D	S-132	
706613				LAB E			T	06:00 PM	08:50 PM	MATTHIAS D	S-132	
706633				LAB F			F	11:00 AM	01:50 PM	MATTHIAS D	S-132	
706614	BIOLOG	321		ORNITHOLOGY	2.00		R	03:00 PM	04:50 PM	MARTIN D J	S-131	
				LAB			F	08:00 AM	09:50 AM	MARTIN D J	S-131	
706615	BIOLOG	322		MICROBIOLOGY	4.00		M W F	10:40 AM	11:50 AM	ALEXANDER A	LERAAS LECT	
706616				LAB A			M W	02:00 PM	03:50 PM	ALEXANDER A	S-126	
706617				LAB B			T R	10:00 AM	11:50 AM	ALEXANDER A	S-126	
706620	BIOLOG	326		ANIMAL BEHAV	4.00		T R	10:00 AM	11:50 AM	MARTIN D J	S-102	
				LAB			TBA		MARTIN D J			
706618	BIOLOG	340		PLANT DIV/DIST	4.00		M W F	01:00 PM	01:50 PM	DICKMAN A	S-130	
				LAB			M W	02:00 PM	03:50 PM	DICKMAN A	S-130	
706630	BIOLOG	361		COMPAR ANATOMY	4.00		M W F	01:00 PM	01:50 PM	LERUM J	S-138	
				LAB			M W	02:00 PM	03:50 PM	LERUM J	S-132	
706635	BIOLOG	372		ENTOMOLOGY	4.00		M W F	11:00 AM	11:50 AM	KNUDSEN J	S-102	
				LAB			T R	08:00 AM	09:50 AM	KNUDSEN J	S-102	
* 706632	BIOLOG	385		IMMUNOLOGY	2.00		W	06:30 PM	08:00 PM	ALEXANDER A	S-138	
706621	BIOLOG	403		DEV BIOLOGY	4.00		MTWR	08:00 AM	08:50 AM	CARLSON J	S-131	
				LAB			R	01:00 PM	04:50 PM	CARLSON J	S-124	
706622	BIOLOG	411		HISTOLOGY	4.00		T R	10:00 AM	10:50 AM	LERUM J	S-138	
							F	12:00 PM	12:50 PM	LERUM J	S-138	
				LAB			T R	11:00 AM	12:50 PM	LERUM J	S-138	

SCN	Dept	NO	S	CRS TITLE	Cr	Hx	Days	STime	ETime	Instructor Name	LOCATION	Instructions/Comments
706637	BIOL	424		ECOLOGY	4.00		MTWR	12:00 PM	12:50 PM	HANSEN D	S-102	
706629	BIOL	425		BIOL OCEANOGR LAB	4.00		M W F	04:00 PM	05:50 PM	SMITH R	S-131	
706638	BIOL	426		FIELD METHODS	2.00		T	02:00 PM	05:00 PM	SMITH R	S-131	REQ'D FIELD TRIPS (SOME OVERNIGHT)
706625	BIOL	490		SEMINAR	1.00		TBA	01:00 PM	05:50 PM	HANSEN D GEE A	S-131	

BUSINESS ADMINISTRATION

FRESHMAN AND SOPHOMORE STUDENTS MAY NOT REGISTER FOR UPPER DIVISION (300-400 LEVEL) BUSINESS COURSES. UNDERGRADUATE STUDENTS MAY NOT REGISTER FOR 500 LEVEL BUSINESS COURSES.

STUDENTS MUST SECURE AN ELIGIBILITY CARD FROM THE SCHOOL OF BUSINESS ADMINISTRATION TO REGISTER FOR ANY BA COURSE. THIS CARD MUST BE PRESENTED AT THE TIME OF REGISTRATION.

708801	BA	230	A	LAW & SOCIETY	4.00		T R	11:00 AM	12:50 PM	LAUER A	A-209	
708802	BA	230	B	LAW & SOCIETY	4.00		M W	01:00 PM	02:50 PM	LAUER A	A-209	
708817	BA	230	C	LAW & SOCIETY	4.00		R	06:30 PM	10:00 PM	THOMAS	A-213	
708807	BA	281	A	FINAN ACCOUNT LAB	4.00		T R F	09:00 AM	10:50 AM	VAN WYHE G STAFF	A-217	
708805	BA	281	B	FINAN ACCOUNT LAB	4.00		M W F	01:00 PM	02:50 PM	RAMAGLIA J STAFF	A-221	
708814	BA	281	C	FINAN ACCOUNT LAB	4.00		M W M	05:10 PM	07:00 PM	RAMAGLIA J STAFF	A-217	
708804	BA	281	D	FINAN ACCOUNT	4.00		T R	05:10 PM	07:00 PM	VAN WYHE G	A-217	
708804	BA	281	E	FINAN ACCOUNT	4.00		M W	08:00 AM	09:50 AM	ZULAUF D	A-217	MAY ATTEND ANY 281 LAB HONORS SECTION-TALLY CARD REQUIRED
708809	BA	282	A	MGMT ACCOUNTING LAB	4.00		T R F	11:00 AM	12:50 PM	MYERS G STAFF	A-217	
708808	BA	282	B	MGMT ACCOUNTING	4.00		T R F	01:00 PM	02:50 PM	MYERS G STAFF	A-217	
708825	BA	282	C	MGMT ACCOUNTING	4.00		T R	03:00 PM	04:50 PM	SCHAFFER E	A-221	
708810	BA	282	D	MGMT ACCOUNTING LAB	4.00		T R T	06:30 PM	10:00 PM	STAFF	X-114	MAY ATTEND ANY 282 LAB MAY ATTEND ANY 282 LAB
708858	BA	325		INFO SYSTEMS	4.00		T R	01:00 PM	02:50 PM	BERNIKER E	A-209	
708831	BA	340		INT'L BUSINESS	4.00		M W	11:00 AM	12:50 AM	BARNOWE T	A-213	
708811	BA	350	A	MANAGEMENT	4.00		T R	03:00 PM	04:50 PM	NIBLER R	A-213	
708812	BA	350	B	MANAGEMENT	4.00		M W	01:00 PM	02:50 PM	CARVEY D	A-217	
708813	BA	350	C	MANAGEMENT	4.00		R	06:30 PM	10:00 PM	NIBLER R	A-202	
708828	BA	354	A	PERS/INDUS RELS	4.00		T R	10:00 AM	11:50 AM	SEPIC T	A-219	
708829	BA	354	B	PERS/INDUS RELS	4.00		M	06:30 PM	10:00 PM	STAFF	A-213	
708827	BA	364	A	MANAGERIAL FIN	4.00		M W	11:00 AM	12:50 AM	WAHLEN J	A-221	
708815	BA	364	B	MANAGERIAL FIN	4.00		M W	03:00 PM	04:50 PM	WAHLEN J	A-213	
708816	BA	364	C	MANAGERIAL FIN	4.00		T R	05:10 PM	07:00 PM	SAVARINO	A-215	
708819	BA	370	A	MARKET SYSTEMS	4.00		M W	11:00 AM	12:50 PM	MCNABB D	A-209	
708844	BA	370	B	MARKET SYSTEMS	4.00		T R	09:00 AM	10:50 AM	THRASHER S	A-213	
708833	BA	370	C	MARKET SYSTEMS	4.00		W	06:30 PM	10:00 PM	STAFF	A-210	
708821	BA	381		INTERM ACCOUNT LAB	4.00		M W F	11:00 AM	12:50 PM	RAMAGLIA J SCHAFFER E	A-217	COURSE MEETS FIRST 7 WEEKS
708839	BA	382		ADV ACCOUNTG	4.00		T	07:00 PM	10:15 PM	SCHAFFER E	A-217	
708823	BA	385		COST ACCOUNTING	4.00		T R	05:10 PM	07:00 PM	MYERS G	A-223	
708851	BA	421		SYS DESN/ANALY	4.00		M W	01:00 PM	02:50 PM	HEGSTAD L	A-213	
708855	BA	428		MGT INFO SYS	4.00		T	05:30 PM	09:00 PM	BERNIKER E	A-204B	
708826	BA	435		BUSINESS LAW	4.00		W	06:30 PM	10:00 PM	LAUER A	A-219	
708803	BA	454		ORG CHANGE/DEV	4.00		T R	04:00 PM	05:30 PM	SEPIC T	A-211	MUST ALSO ATTEND THURSDAY CLASS MUST ALSO ATTEND TUESDAY CLASS
708832	BA	455	A	BUSINESS POLICY	4.00		M W	01:00 PM	02:50 PM	BARNOT S	A-215	
708820	BA	455	B	BUSINESS POLICY	4.00		W	06:00 PM	09:30 PM	BARNOT S	A-209	
708835	BA	464		FIN PLAN/CONTR	4.00		T R	01:00 PM	02:50 PM	SAVARINO	A-215	
708853	BA	470		MARKETING MGMT	4.00		T R	03:00 PM	04:50 PM	THRASHER S	A-217	
708836	BA	471		MARKETING RSCH	4.00		M W	03:00 PM	04:50 PM	MCNABB D	A-217	
708837	BA	472		ADVER/SALAS MGT	4.00		T	06:00 PM	09:30 PM	MCNABB D	A-213	
708838	BA	473		IND MKT & PURCH	4.00		W	06:00 PM	09:30 PM	CARVEY D	A-213	
708856	BA	481		ACCOUNT THEORY	4.00		R	06:30 PM	10:00 PM	ZULAUF D	A-221	
708822	BA	483		INCOME TAXATION	4.00		M W	05:10 PM	07:00 PM	CUBBAGE K	A-221	
708840	BA	484		AUDITING	4.00		T R	01:00 PM	02:50 PM	VAN WYHE G	A-221	
708824	BA	487		MGMT INFO SYS	4.00		T R	01:00 PM	02:50 PM	HEGSTAD L	A-213	
708841	BA	501		FUND ACCT/FIN	4.00		W	06:30 PM	10:00 PM	WAHLEN J	A-215	
708842	BA	502		FUND MGT/MKTG	4.00		M	06:30 PM	10:00 PM	SEPIC T	A-219	
708830	BA	503		MGT/USE COMPUTR	2.00		S	08:30 AM	12:30 PM	CARVEY L	A-221	MAR 2,9,23; APR 13,27
708843	BA	550	A	ORGANIZ BEH/ENV	4.00		M	06:30 PM	10:00 PM	CARVEY D	A-211	
708820	BA	550	J	ORGANIZ BEH/ENV	4.00		M W	06:00 PM	09:00 PM	BARNOWE T	MCCHORD AFB	COURSE MEETS JAN 14-MAR 8
708846	BA	551		SEM/OPERS MGT	4.00		R	06:30 PM	10:00 PM	BERNIKER E	A-211	
708812	BA	554	J	PLAN ORG CHANGE	4.00		M W	06:00 PM	09:00 PM	BARNOWE T	MCCHORD AFB	COURSE MEETS MAR 18-MAY 10
708847	BA	555		BUS STRAT/POLCY	4.00		M W	06:30 PM	10:00 PM	BARNOT S	A-215	
708848	BA	564		SEM FIN MGMT	4.00		W	06:30 PM	10:00 PM	SAVARINO	A-211	
708849	BA	570		SEM MKTG MGT	4.00		T	06:30 PM	10:00 PM	THRASHER S	A-202	
708857	BA	581		ACCOUNT THEORY	4.00		R	06:30 PM	10:00 PM	ZULAUF D	A-221	
708852	BA	582		ACCT INF/CONTR	4.00		T	06:30 PM	10:00 PM	HEGSTAD L	A-209	

CHEMISTRY

710001	CHEM	105		CHEM OF LIFE LAB	4.00		T R	03:00 PM	04:50 PM	NESSER B STAFF	LEREAS LECT S-201	OPEN LAB-MINIMUM 2 HRS PER WEEK
710009	CHEM	116		SYST INORG CHEM LAB	4.00		MTWRF	12:00 PM	12:50 PM	GIDDINGS W STAFF	IN-100 S-201	OPEN LAB-MINIMUM 2 HRS PER WEEK OPEN LAB-MINIMUM 3 HRS PER WEEK OPEN LAB-MINIMUM 3 HRS PER WEEK
710020	CHEM	332		ORGANIC CHEM	4.00		TWRF	08:00 AM	08:50 AM	ANDERSON C STAFF	LEREAS LECT S-201	OPEN LAB-MINIMUM 4-1/2 HRS PER WEEK BY INVITATION ONLY
710022	CHEM	334		ORGANIC CHEM LAB	1.00							
710024	CHEM	336		SPEC PROJ LAB	1.00		F	01:00 PM	05:20 PM	HUESTIS L	S-223	
710006	CHEM	342		PHYS CHEM	4.00		M W F	10:40 AM	11:50 AM	SWANK D	S-220	
710026	CHEM	344		PHYS CHEM LAB	1.00		T	01:00 PM	04:50 PM	SWANK D	S-224	
710034	CHEM	405		ADV BIOCHEM	2.00		T R	11:00 AM	11:50 AM	TONN S	S-247	
710027	CHEM	435		INSTRMNTL ANALY LAB LAB	4.00		MTWR M R W	09:00 AM 01:00 PM 01:00 PM	09:50 AM 04:50 PM 03:50 PM	TONN S TONN S TONN S	S-247 S-224 S-224	MUST ATTEND LAB 6 HRS PER WEEK
710007	CHEM	456		POLYMERS/BIOPOL LAB	3.00		T R	07:00 PM 01:00 PM	09:00 PM 04:30 PM	TOBIASON F TOBIASON F	S-220 S-224	
710030	CHEM	460		SEMINAR	1.00		W	04:00 PM	04:50 PM	TONN S	S-220	CONTINUATION OF FALL OFFERING

COMMUNICATION ARTS

SCN	Dept	NO	S	CRS TITLE	Cr	Hr	Days	STime	ETime	Instructor	Name	LOCATION	Instructions/Comments
712226	COMA	123	A	FUND ORAL COMM	4.00		MTWR	09:00 AM	09:50 AM	WILSON G		A-210	
* 712205	COMA	123	B	FUND ORAL COMM	4.00		M W	03:00 PM	04:50 PM	HEACOCK D		A-211	
712201	COMA	162		HIST AMER FILM	4.00		MT R	09:00 AM	09:50 AM	BECCAR W		O-102	
								09:00 AM	11:50 AM	BECCAR W		A101	
712202	COMA	171		MASS MEDIA	4.00		T R	10:00 AM	11:50 AM	CARR D		E CAMPUS 13	
* 712206	COMA	225	A	COMM ARTS PRACT	1.00		M	04:00 PM	04:50 PM	BECCAR W		EASTVOLD AUD	TALLY CARD REQUIRED
* 712207	COMA	225	B	COMM ARTS PRACT	1.00		M	04:00 PM	04:50 PM	PARKER W		EASTVOLD AUD	TALLY CARD REQUIRED
* 712208	COMA	225	C	COMM ARTS PRACT	1.00		M	04:00 PM	04:50 PM	CARR D		EASTVOLD AUD	TALLY CARD REQUIRED
* 712210	COMA	225	D	COMM ARTS PRACT	1.00		M	04:00 PM	04:50 PM	WILSON G		EASTVOLD AUD	TALLY CARD REQUIRED
* 712211	COMA	225	E	COMM ARTS PRACT	1.00		M	06:00 PM	06:50 PM	ROWE C		E CAMPUS 16	TALLY CARD REQUIRED
* 712232	COMA	225	F	COMM ARTS PRACT	1.00		M	04:00 PM	04:50 PM	GILLETTE G		EASTVOLD AUD	TALLY CARD REQUIRED
712209	COMA	233		COMM THEORY	4.00		MTWRF	09:00 AM	09:50 AM	BARTANEN M		A-211	
712213	COMA	234		RSRCH METHODS	2.00		T R	12:00 PM	01:50 PM	WILSON G		H-101	COURSE ENDS MARCH 22
712214	COMA	236		INTERPSNL COMM	2.00		T R	12:00 PM	01:50 PM	WILSON G		H-101	COURSE BEGINS MARCH 27
712212	COMA	241		ORAL INTERP LIT	4.00		T R	10:00 AM	11:50 AM	PARKER W		A-210	
712218	COMA	283		NEWS REPORTING	4.00		T R	09:00 AM	10:50 AM	ROWE C		E CAMPUS 16	
712204	COMA	285		INT PUBLIC RELS	4.00		M W	09:00 AM	10:50 AM	SPICER C		A-221	
712215	COMA	326		GROUP COMM	4.00		MTWR	12:00 PM	12:50 PM	BARTANEN M		A-206	
712234	COMA	357		INTERM ACTING	4.00		T R	01:00 PM	02:50 PM	PARKER W		THEATRE ROOM	
712203	COMA	364		THEATRE HISTORY	4.00		MTWR	11:00 AM	11:50 AM	BECCAR W		THEATRE ROOM	
712239	COMA	374		TV PRODUCTION	4.00		T R	02:00 PM	04:50 PM	CARR D		TV STUDIO	
* 712223	COMA	380		COPY EDITING	4.00		M W	03:00 PM	04:50 PM	STAFF		E CAMPUS 16	
712219	COMA	384		ADV NEWS REPORT	4.00		T R	01:00 PM	02:50 PM	ROWE C		E CAMPUS 16	
712227	COMA	390		NEWS MED ETHICS	2.00		TWRF	11:00 AM	11:50 AM	ROWE C		E CAMPUS 16	COURSE MEETS FEB 6 - MAR 22
712235	COMA	391		EDIT PAGE/WRIT	2.00		TWRF	11:00 AM	11:50 AM	ROWE C		E CAMPUS 16	COURSE MEETS MAR 26 - MAY 17
* 712236	COMA	425	A	COMM ARTS PRACT	1.00		M	04:00 PM	04:50 PM	BECCAR W		EASTVOLD AUD	TALLY CARD REQUIRED
* 712221	COMA	425	B	COMM ARTS PRACT	1.00		M	04:00 PM	04:50 PM	PARKER W		EASTVOLD AUD	TALLY CARD REQUIRED
* 712222	COMA	425	C	COMM ARTS PRACT	1.00		M	04:00 PM	04:50 PM	RUIDL R		EASTVOLD AUD	TALLY CARD REQUIRED
* 712224	COMA	425	D	COMM ARTS PRACT	1.00		M	04:00 PM	04:50 PM	WILSON G		EASTVOLD AUD	TALLY CARD REQUIRED
* 712225	COMA	425	E	COMM ARTS PRACT	1.00		M	06:00 PM	06:50 PM	ROWE C		E CAMPUS 16	TALLY CARD REQUIRED
* 712233	COMA	425	F	COMM ARTS PRACT	1.00		M	04:00 PM	04:50 PM	GILLETTE G		EASTVOLD AUD	TALLY CARD REQUIRED
712216	COMA	435		ORGANIZ COMM	4.00		M W	01:00 PM	02:50 PM	SPICER C		A-211	
712217	COMA	452		SCENE DESIGN	4.00		M W	01:00 PM	02:50 PM	GILLETTE G		E CAMPUS 16	
* 712243	COMA	485		HONORS SEMINAR	4.00		T R	03:00 PM	04:50 PM	WILSON G		A-215	TALLY CD REQ'D-EXPERIMENTAL CRS

COMPUTER SCIENCE

714411	CSCI	110	A	BASIC I	2.00		M R	10:40 AM	11:50 AM	GINTZ I		G001	
714412	CSCI	110	B	BASIC I	2.00		TW F	11:00 AM	11:50 AM	DORNER C		G001	
* 714413	CSCI	110	C	BASIC I	2.00		M W	06:30 PM	07:40 PM	BENITEZ J		G001	
714414	CSCI	110	D	BASIC I	2.00		M W	08:00 PM	09:10 PM	BENITEZ J		G001	
714409	CSCI	144	A	INTRO COMP SCI	4.00		MTWRF	08:00 AM	08:50 AM	EDISON L		M-112	
714410	CSCI	144	B	INTRO COMP SCI	4.00		MTWRF	11:00 AM	11:50 AM	BANDY H		M-112	
714419	CSCI	144	C	INTRO COMP SCI	4.00		MTWRF	02:00 PM	02:50 PM	GLASER N		M-112	
* 714402	CSCI	144	D	INTRO COMP SCI	4.00		M W	07:00 PM	09:20 PM	GLASER N		M-112	
714425	CSCI	210	A	COMP INFO SYS	2.00		T R	10:00 AM	10:50 AM	DORNER C		M-112	
* 714403	CSCI	210	B	COMP INFO SYS	2.00		T R	05:30 PM	06:40 PM	RUBLE J		M-112	
714426	CSCI	220	A	INF SYS W/BASIC	4.00		MTWRF	02:00 PM	02:50 PM	DORNER C		G001	
714427	CSCI	220	B	INF SYS W/BASIC	4.00		MTWRF	01:00 PM	01:50 PM	DORNER C		G001	
* 714404	CSCI	220	C	INF SYS W/BASIC	4.00		T R	03:00 PM	05:15 PM	RUBLE J		G001	
* 714420	CSCI	240		FORTRAN	2.00		T	07:00 PM	09:20 PM	STAFF		M-112	
714421	CSCI	270	A	DATA STRUCTURES	4.00		MTWRF	08:00 AM	08:50 AM	DORNER B		G001	
714435	CSCI	270	B	DATA STRUCTURES	4.00		MTWRF	09:00 AM	09:50 AM	DORNER B		G001	
714405	CSCI	280		DIGITAL LOGIC	4.00		MTWRF	11:00 AM	11:50 AM	SPILLMAN R		O-105	
714415	CSCI	355		COMPILERS	2.00		MTWRF	08:00 AM	08:50 AM	BANDY H		O-103	
714407	CSCI	380	A	ASSEMBLY LANG	4.00		MTWRF	12:00 PM	12:50 PM	BRINK J		O-105	COURSE MEETS FEB 5-MAR 22
714416	CSCI	380	B	ASSEMBLY LANG	4.00		MTWRF	01:00 PM	01:50 PM	BRINK J		O-105	
* 714429	CSCI	449		CSCI SEC SCHOOL	2.00		M R	04:00 PM	04:50 PM	STAFF		M-112	
714430	CSCI	470		CPTR AIDED DESN	2.00		M R	02:00 PM	02:50 PM	SPILLMAN R		S-222	
714431	CSCI	480		MICROPROCESSORS	4.00		MTWRF	12:00 PM	12:50 PM	SPILLMAN R		S-222	
714432	CSCI	490		COMPTR GRAPHICS	4.00		MTWRF	09:00 AM	09:50 AM	EDISON L		M-112	
714422	CSCI	555		PROG LANG DEV	2.00		MTWRF	08:00 AM	08:50 AM	BANDY H		O-103	
714433	CSCI	570		MATH OF COMP SC	4.00		MTWRF	01:00 PM	01:50 PM	WELSH A		O-103	COURSE MEETS MAR 26-MAY 17
* 714434	CSCI	590		INFO THEORY	4.00		MTWRF	03:00 PM	03:50 PM	SPILLMAN R		O-103	

COOPERATIVE EDUCATION

716607	COOP	376		WORK EXP I	2.00		TBA			STAFF			INDEPENDENT STUDY CARD REQUIRED
716603	COOP	476		WORK EXPER II	2.00		TBA			STAFF			EXPERIM'L-IND ST CRD-ALSO 3-8 CR HR

EARTH SCIENCES

718801	ESCI	101		WORLD GEOG	4.00		MTWR	12:00 PM	12:50 PM	YOUNGQUIST W		S-108	DOES NOT FULFILL NSCI REQUIREMENT
718809	ESCI	131		PHYSICAL GEOL LAB	4.00		M W F	09:00 AM	09:50 AM	YOUNGQUIST W		S-105	
								08:00 AM	09:50 AM	YOUNGQUIST W		S-105	
718802	ESCI	132		HISTORICAL GEOL LAB	4.00		M W F	01:00 PM	01:50 PM	BENHAM S		S-105	
								02:00 PM	03:50 PM	BENHAM S		S-103	
718805	ESCI	202		GEN OCEANOGRAPHY	4.00		M WR	10:40 AM	11:50 AM	YOUNGQUIST W		S-105	
718806				LAB A			T	10:00 AM	11:50 AM	YOUNGQUIST W		S-105	
718807				LAB B			T	02:00 PM	03:50 PM	YOUNGQUIST W		S-105	
* 718813	ESCI	222		CONS NAT RESOUR	4.00		M W	06:30 PM	07:50 PM	BENHAM S		S-105	
718808	ESCI	330		MAPS/TECHNIQUES	4.00		M R	02:00 PM	03:50 PM	BENHAM S		S-108	
718811	ESCI	490		SEMINAR	1.00		TBA			BENHAM S			CO-TAUGHT W/YOUNGQUIST

ECONOMICS

SCN	Dept	NO	S	CRS TITLE	Cr Hr	Days	STime	ETime	Instructor Name	LOCATION	Instructions/Comments
720001	ECON	150	A	PRIN OF ECON	4.00	T R	08:00 AM	09:50 AM	JENSEN R	A-215	
720002	ECON	150	B	PRIN OF ECON	4.00	MT RF	11:00 AM	11:50 AM	BRUE S	H-109	
720003	ECON	150	C	PRIN OF ECON	4.00	MT RF	01:00 PM	01:50 PM	BRUE S	A-202	
720018	ECON	150	D	PRIN OF ECON	4.00	T R	10:00 AM	11:50 AM	JENSEN R	A-200	
720016	ECON	321		LABOR ECONOMICS	4.00	M W F	10:40 AM	11:50 AM	PETERSON N	A-223	
720004	ECON	331		INT'L ECON	4.00	M WRF	09:00 AM	09:50 AM	VINJE D	A-212	
* 720008	ECON	343		OPERS RESEARCH	2.00	M W	06:30 PM	08:00 PM	ANKRIM E	X-114	COURSE MEETS FEB 6-MAR 19
720014	ECON	345		MATH ECON	4.00	M WRF	09:00 AM	09:50 AM	PETERSON N	X-114	
720019	ECON	351		INTERM MACRO	4.00	M W	12:00 PM	01:50 PM	WENTWORTH D	H-101	
720007	ECON	352		INTERM MICRO	4.00	M W	01:00 PM	02:50 PM	MILLER M	A-204B	
720013	ECON	361		MONEY/BANKING	4.00	M W F	10:40 AM	11:50 AM	ANKRIM E	X-114	
720009	ECON	381		COMP ECON SYS	4.00	T R	01:00 PM	02:50 PM	JENSEN R	IN-116	
720010	ECON	399		INTERNSHIP	4.00	TBA			STAFF		INDEPENDENT STUDY CARD REQUIRED
720015	ECON	431		ECON DEVELOPMNT	2.00	M	02:00 PM	03:50 PM	VINJE D	A-200	
* 720011	ECON	486		EVOL ECON THOT	4.00	T	06:30 PM	09:50 PM	BRUE S	X-112	
720005	ECON	490		SEMINAR	4.00	T R	10:00 AM	11:50 AM	ANKRIM E	A-223	TALLY CARD REQUIRED
* 720012	ECON	504		ECON ANALY&POL	4.00	R	06:30 PM	09:50 PM	VINJE D	A-204B	MBA STONTS REQUIRE ELIGIBILITY CDS
* 720006	ECON	543		QUANT METHODS	4.00	M	06:30 PM	09:50 PM	PETERSEN N	A-212	MBA STONTS REQUIRE ELIGIBILITY CDS

EDUCATION

1. PREREQUISITES FOR ALL EDUCATION COURSES:

NEW PROGRAM: PSYCH 101, ENGL 101
GPA 2.50 (2.33 for ED 251, 253)

OLD PROGRAM: PSYCH 101, ENGL 101, COMM ARTS 123
GPA 2.25 (2.15 for ED 251, 253)

2. ED 251 OR 253 OR EQUIVALENT COURSE IS A PREREQUISITE FOR ALL OTHER COURSES OFFERED IN THE SCHOOL OF EDUCATION EXCEPT SPEC. ED 190, 191

3. STUDENTS REGISTERING FOR METHODS AND STUDENT TEACHING MUST HAVE BEEN ACCEPTED INTO THE SCHOOL OF EDUCATION THROUGH SCREENING IN ED 251; ED 253; OR BY OTHER ARRANGEMENTS.

4. STUDENTS ARE REQUIRED TO SUBMIT THEIR APPLICATIONS FOR FALL STUDENT TEACHING TO THE EDUCATION OFFICE BY APRIL 1.

5. STUDENTS ARE TO PROVIDE THEIR OWN TRANSPORTATION BETWEEN THE CAMPUS AND PUBLIC SCHOOL FOR ALL FIELD EXPERIENCE/PRACTICA.

724401	EDUC	251		LEARN & SOCIETY LAB	4.00	MTW	09:00 AM	09:50 AM	BAUGHMAN M	E CAMPUS 14	SECONDARY
724402	EDUC	253		CHLD DEVEL\SCHL	4.00	MTWRF	08:00 AM	10:50 AM	BAUGHMAN M	E CAMPUS 15	MINIMUM 4 HRS PER WEEK ELEM & K-12 ONLY

RECOMMENDED THAT STUDENTS SELECT CLASSES FROM ONE BLOCK ONLY

SECTION A

724446	EDUC	324		GEN ELEM METHS	4.00	MTWRF	08:00 AM	11:50 AM	MATHERS M	A-117	CO-TAUGHT W/SYDNOR - PASS/FAIL ONLY
724405	EDUC	325	A	RDG ELEM SCHOOL	4.00	M W	12:00 PM	01:50 PM	LAWRENCE A	E CAMPUS 13	
724406	EDUC	326	A	MATH ELEM SCHL	2.00	T R	12:00 PM	01:50 PM	DEBOWER C	A-117	P/F ONLY-COURSE MEETS FEB 12-MAR 28
724407	EDUC	408	A	LANG ELEM SCHL	2.00	M	02:00 PM	03:50 PM	MATHERS M	A-117	P/F-CONCURR OR AFTER 322,323,324
724408	EDUC	410	A	SCI ELEM SCHL	2.00	T R	12:00 PM	01:50 PM	CHURNEY M	R-211	1 FLD TRIP-CRS MEETS APR 9-MAY 23
724453	EDUC	412	A	SOC ST ELEM SCH	2.00	W	02:00 PM	03:50 PM	SYDNOR D	A-117	AVAILABLE PASS/FAIL ONLY

SECTION B

724403	EDUC	322		GEN METHS PRMY	4.00	MTWRF	08:00 AM	11:50 AM	SYDNOR D	A-117	PASS/FAIL ONLY-PREREQ:SEE ABOVE
724404	EDUC	323		GEN METHS ELEM	4.00	MTWRF	08:00 AM	11:50 AM	MATHERS M	A-117	AVAILABLE PASS/FAIL ONLY
724447	EDUC	325	B	RDG ELEM SCHOOL	4.00	M W	02:00 PM	03:50 PM	LAWRENCE A	A-204A	AVAILABLE PASS/FAIL ONLY
724448	EDUC	326	B	MATH ELEM SCHL	2.00	T R	12:00 PM	01:50 PM	DEBOWER C	A-117	P/F ONLY-COURSE MEETS APR 9-MAY 23
724449	EDUC	408	B	LANG ARTS ELEM	2.00	W	12:00 PM	01:50 PM	MATHERS M	A-117	P/F-CONCURR OR AFTER 322,323,324
724450	EDUC	410	B	SCI ELEM SCHL	2.00	T R	12:00 PM	01:50 PM	CHURNEY M	R-211	1 FLD TRIP-CRS MEETS FEB 12-MAR 28
724454	EDUC	412	B	SOC ST ELEM SCH	2.00	M	12:00 PM	01:50 PM	SYDNOR D	A-117	AVAILABLE PASS/FAIL ONLY

* 724409	EDUC	420		PROB RDG-SECOND	2.00	T	04:30 PM	06:10 PM	HINES M	A-216	
* 724001	EDUC	421	A	TCHRS & LAW	1.00	M	07:00 PM	08:50 PM	DEBOWER C	A-209	P/F ONLY-COURSE MEETS FEB 11-APR 22
* 724004	EDUC	421	B	TCHRS & LAW	1.00	T	04:00 PM	05:50 PM	DEBOWER C	A-210	P/F ONLY-COURSE MEETS FEB 12-APR 9
724410	EDUC	425	A	GEN METHODS-SEC	4.00	MTWR	01:00 PM	01:50 PM	OLSON F	E CAMPUS 23	TALLY CD, EP9Y 368 REQ'D
724411	EDUC	425	B	GEN METHODS-SEC	4.00	T R	09:00 AM	10:50 AM	CHURNEY M	A-221	TALLY CD, EP9Y 368 REQ'D
724412	EDUC	430		STU TEACH PRI	10.00	MTWRF	08:00 AM	04:00 PM	MATHERS M		AVAILABLE PASS/FAIL ONLY - SINGLE
724413	EDUC	432		STU TEACH ELEM	10.00	MTWRF	08:00 AM	04:00 PM	MATHERS M		AVAILABLE PASS/FAIL ONLY - SINGLE
724458	EDUC	434		STU TEACH ELEM	8.00	TBA	08:00 AM	04:00 PM	STAFF		AVAILABLE PASS/FAIL ONLY - DUAL
724415	EDUC	435		PROF SEMINAR	2.00	T	02:00 PM	03:50 PM	MATHERS M	A-117	TAKE WITH ELEM STUDENT TEACHING
724246	EDUC	436		ALT LVL TCH ELE	6.00	TBA			MATHERS M		
724277	EDUC	437		ALT LVL TCH SEC	6.00	TBA			OLSON F		
* 724432	EDUC	440		SEM ART EDUC	2.00	T	06:00 PM	08:30 PM	MINAS	IN-134B	SEE ART 440
* 724418	EDUC	448		SOC STU SEC SCH	2.00	M	06:30 PM	08:10 PM	RAMSEY J	A-206	
724414	EDUC	465		STU TEACH-SEC	10.00	MTWRF	07:30 AM	03:00 PM	OLSON F		AVAILABLE PASS/FAIL ONLY - SINGLE
724460	EDUC	466		STU TEACH-SEC	8.00	MTWRF	07:30 AM	03:00 PM	OLSON F		AVAILABLE PASS/FAIL ONLY - DUAL
* 724421	EDUC	467		EVALUATION	2.00	W	06:10 PM	07:40 PM	OLSON F	A-208	UNDERGRADS ONLY
* 724422	EDUC	479		SPEC TECH READ	4.00	M W	04:30 PM	06:10 PM	BROCHTRUP W	E CAMPUS 14	PREQ:ED 325/EQUIVALENT-SEE SPED 479
* 724003	EDUC	493		MIC CPTRS CLRM	2.00	R	06:30 PM	08:20 PM	COOK R	E CAMPUS 34	EXPERIMENTAL CRS-LIMITED ENROLLMENT
* 724425	EDUC	525		CURR PRACS READ	2.00	T	04:30 PM	06:10 PM	LAWRENCE A	E CAMPUS 14	

EDUCATION (CONT'D)

SCN	Dept	NO	S	CRS TITLE	Cr	Hr	Days	STime	ETime	Instructor Name	LOCATION	Instructions/Comments
* 724002	EDUC	544		RSCH/PROG EVAL	2.00		T	07:00 PM	08:50 PM	OLSON F	A-214	SUBS FOR ED 467 BUT NOT 545
* 724429	EDUC	550		SCHOOL FINANCE	2.00		M	06:30 PM	08:20 PM	WARNER F	A-117	
* 724430	EDUC	552		EDUCATNL ADMIN	3.00		T	07:00 PM	09:50 PM	QEBOWER C	A-211	
* 724431	EDUC	558		ADMIN INTERNSHP	2.00		TBA			JOHNSTON K		INDEPENDENT STUDY CARD REQUIRED
* 724452	EDUC	589		PHILOS OF EDUC	3.00		R	06:30 PM	09:10 PM	BAUGHMAN M	A-117	

EDUCATIONAL PSYCHOLOGY

726601	EPSY	368	B	EDUC PSYCH	4.00		T R	10:00 AM	11:50 AM	RICKABAUGH K	A-215	PREREQ: EDUC 251
							T R	12:00 PM	12:20 PM	RICKABAUGH K	A-213	
* 726602	EPSY	512		GRP PROC/INDIV	2.00		R	06:30 PM	08:50 PM	STAFF	A-216	TALLY CARD REQUIRED
* 726604	EPSY	535		FOUNDOS OF GUIDE	4.00		T	04:30 PM	06:10 PM	KUCKLICK	A-117	GRADUATE OR 5TH YR STUDENTS ONLY
* 726605	EPSY	537		REALTY DIS TECH	2.00		M	05:30 PM	07:30 PM	COGLIZER A	A-204A	GRADUATE OR 5TH YR STUDENTS ONLY
* 726606	EPSY	551		SKILLS PRACT	1.00		M	04:30 PM	05:20 PM	FLETCHER J	A-109	MASTERS COUNS/GUID PROGRAM
* 726607	EPSY	552		SOC LEARN PRACT	1.00		M	04:30 PM	05:20 PM	KUCKLICK L	A-223	PREREQ: EPSY551 - SAT MTG FEB 15, 9-3PM
* 726608	EPSY	553		REAL THER PRACT	1.00		W	04:30 PM	05:20 PM	COGLIZER A	A-117	PREREQ: EPSY552 - FRI MTG FEB 8, 4-8PM
* 726609	EPSY	554		GESTALT PRACT	1.00		W	04:30 PM	05:20 PM	FLETCHER J	A-109	PREREQ: EPSY553 - FRI MTG FEB 8, 4-9PM
* 726611	EPSY	563		GROUP PROC/LDSP	2.00		R	06:30 PM	08:50 PM	FLETCHER J	A-219	PREREQ: EPSY 512
* 726613	EPSY	570		COUNS FLD WORK	4.00		T	04:30 PM	06:10 PM	FLETCHER J	A-209	PREREQ: PSY 450, EPSY 569, 578, 553

SPECIAL EDUCATION

725001	SPED	190	A	EXCEP CHLD/ADUL	3.00		M WR	11:00 AM	11:50 AM	GERLACH K	E CAMPUS 15	
725002	SPED	190	B	EXCEP CHLD/ADUL	3.00		M WR	01:00 PM	01:50 PM	GERLACH K	E CAMPUS 15	
* 725003	SPED	191		OBSERV SPEC ED	1.00		R	04:00 PM	04:50 PM	KUBISTA C	E CAMPUS 10	
725004	SPED	290		INTRO LRN DISAB	3.00		M W	02:00 PM	03:50 PM	SIEGELMAN L	E CAMPUS 15	
725007	SPED	296		PHYS/HLTH DISAB	2.00		M W	01:00 PM	01:50 PM	OWENS H	E CAMPUS 11	
725010	SPED	393		INT BEHAV DISOR	3.00		T R	02:00 PM	03:20 PM	REISBERG L	E CAMPUS 15	
725008	SPED	395		INTRO LANG DEV	2.00		T R	01:00 PM	01:50 PM	LAWRENCE A	E CAMPUS 13	
* 725012	SPED	396		ASSES LRN PROB	2.00		T	04:30 PM	07:30 PM	SIEGELMAN L	E CAMPUS 15	COURSE MEETS FEB 6-MAR 26 COURSE MEETS APR 2-MAY 24
* 725016	SPED	397		ASSES LRN PROB	2.00		T	04:30 PM	07:30 PM	SIEGELMAN L	E CAMPUS 15	
725019	SPED	399		PRACT SPEC ED	1.00		TBA			OWENS H		TALLY CARD REQUIRED
* 725013	SPED	405		CURR EXCEP STU	3.00		R	04:30 PM	07:20 PM	REISBERG L	E CAMPUS 15	
725014	SPED	438		STU TCH EL SPED	6.00		TBA			OWENS H		
725015	SPED	439		STU TCH SE SPED	6.00		TBA			OWENS H		
725022	SPED	475		PARA-PROF/SPED	1.00		TBA			STAFF		
* 725029	SPED	479		SPEC TECH READ	4.00		M W	04:30 PM	06:10 PM	BROCHTRUP W	E CAMPUS 14	SEE EDUC 479
* 725026	SPED	530		DIAGNOS PROCED	3.00		W	04:30 PM	07:20 PM	SIEGELMAN L	E CAMPUS 15	
* 725024	SPED	533		SEM DEVEL DISAB	2.00		R	05:30 PM	07:20 PM	OWENS H	E CAMPUS 13	
725030	SPED	537		STU TCH SPED	4.00		TBA			OWENS H		
* 725023	SPED	576		COMM SKILLS	3.00		M	04:30 PM	07:20 PM	RICKABAUGH K	E CAMPUS 15	LAB TO BE ARRANGED
725027	SPED	592		RSH:LRN DISAB	1.00		TBA			SIEGELMAN L		TALLY CARD REQUIRED
725028	SPED	593		RSH:REH DISORDR	1.00		TBA			REISBERG L		TALLY CARD REQUIRED
725029	SPED	594		RSH:DEV DISORDR	1.00		TBA			SIEGELMAN L		TALLY CARD REQUIRED

ENGINEERING

728801	EGR	151	A	VISUAL THINKING	2.00		M W	02:00 PM	03:30 PM	GREENWOOD W	S-210	
728805	EGR	151	B	VISUAL THINKING	2.00		T R	02:00 PM	03:30 PM	EBRAHIMI	S-210	
728802	EGR	232		MECH OF SOLIDS	4.00		MTWRF	08:00 AM	08:50 AM	EBRAHIMI	S-220	
728803	EGR	272		SOLID ST ELECT	2.00		M W F	01:00 PM	01:50 PM	GUTMANN	S-220	
728804	EGR	354		ANALYSIS	4.00		MTWRF	02:00 PM	02:50 PM	TANG K T	S-220	
728808	EGR	362		DIGIT ELECTRNS LAB	4.00		M W F	09:00 AM	09:50 AM	GUTMANN	S-248	
							W	02:00 PM	04:50 PM	GUTMANN	S-212	
728806	EGR	442		TRANSPORT	4.00		MTWRF	11:00 AM	11:50 AM	EBRAHIMI	S-248	

ENGLISH

730001	ENGL	101	A	COLLEGE ENGLISH	4.00		M W F	08:00 AM	08:50 AM	CAMPBELL T	A-223	
730024	ENGL	101	B	COLLEGE ENGLISH	4.00		T R	08:00 AM	09:20 AM	BLADES L	X-204	
730002	ENGL	101	C	COLLEGE ENGLISH	4.00		M W F	09:00 AM	09:50 AM	JOHNSON G	A-215	
730004	ENGL	101	D	COLLEGE ENGLISH	4.00		M W F	10:40 AM	11:50 AM	MONROE K	A-208	
730003	ENGL	101	E	COLLEGE ENGLISH	4.00		M W F	11:00 AM	11:50 AM	MARTIN G	H-101	
730034	ENGL	101	F	COLLEGE ENGLISH	4.00		M W F	08:00 AM	08:50 AM	BLADES L	E CAMPUS 22	
730005	ENGL	101	G	COLLEGE ENGLISH	4.00		M W F	12:00 PM	12:50 PM	JOHNSON G	X-203	
730006	ENGL	101	H	COLLEGE ENGLISH	4.00		MTW F	01:00 PM	01:50 PM	JANSEN-JAECH S	X-204	COMPUTER-AIDED COMPOSITION
730008	ENGL	101	J	COLLEGE ENGLISH	4.00		M W F	01:00 PM	01:50 PM	CAMPBELL T	E CAMPUS 34	
730007	ENGL	101	K	COLLEGE ENGLISH	4.00		M W F	02:00 PM	02:50 PM	JOHNSON G	X-204	
730011	ENGL	101	K	COLLEGE ENGLISH	4.00		M W F	02:00 PM	02:50 PM	MARTIN G	GARFIELD 405	
* 730009	ENGL	101	L	COLLEGE ENGLISH	4.00		M W	04:00 PM	05:20 PM	SHERRY T	A-208	
730013	ENGL	201		INTERM WRITING	4.00		M W F	12:00 PM	12:50 PM	KLOPSCH R	A-210	
730035	ENGL	216		INTRO TO POETRY	4.00		M WRF	02:00 PM	02:50 PM	KLOPSCH R	A-219	
730012	ENGL	218		INTRO TO DRAMA	4.00		MTW F	11:00 AM	11:50 AM	BERGMAN C	X-203	
* 730036	ENGL	225		AUTOBIO WRITING	4.00		R	03:00 PM	05:30 PM	MURPHY R	A-216	TALLY CARD REQUIRED
730021	ENGL	231		MSTRPCS WRL LIT	4.00		MTW F	12:00 PM	12:50 PM	BERGMAN C	A-215	
730023	ENGL	241		AMERICAN LIT	4.00		TWRF	01:00 PM	01:50 PM	MARTIN D	A-206	
730015	ENGL	252		BRIT LIT 1750-	4.00		M WRF	09:00 AM	09:50 AM	CAMPBELL T	A-223	
* 730018	ENGL	322		EDIT PROCEDURE	2.00		M	06:00 PM	07:50 PM	BENTON M	A-216	
730027	ENGL	324		FREE LANCE WRTG	4.00		M W	02:00 PM	03:30 PM	BERGMAN C	A-210	
* 730016	ENGL	327		IMAG WRITING II	4.00		W	03:00 PM	05:30 PM	MURPHY R	A-202	TALLY CARD REQUIRED
730024	ENGL	328		ADVANCE OMP	4.00		M W F	09:00 AM	09:50 AM	MARTIN G	X-204	
730039	ENGL	343		AMER FICT/DRAMA	4.00		M W F	10:40 AM	11:50 AM	BENTON P	A-219	
730037	ENGL	345		CANADIAN LIT	4.00		T R	01:00 PM	02:50 PM	JOHNSON L	A-211	
730022	ENGL	363		CHILDREN'S LIT	4.00		MT RF	03:00 PM	03:50 PM	RAHN S	A-214	
* 730031	ENGL	366		WRITING FOR CHLD	4.00		MT R	04:00 PM	04:50 PM	RAHN S	H-101	
730014	ENGL	381		MEDIAVAL LIT	4.00		M WRF	11:00 AM	11:50 AM	JANSEN-JAECH S	EAST CAMPUS 36	
730041	ENGL	421		TUTORIAL WRITING	1.00		TBA					INDEP STUDY CARD REQ'D - 1-4 CRS
730017	ENGL	451		MAJ AUTHS: SWIFT	4.00		M W F	10:40 AM	11:50 AM	KLOPSCH R	A-202	
730040	ENGL	452		MAJ AUTHS: JOYCE	4.00		MTWR	01:00 PM	01:50 PM	EYLER A	A-212	

GLOBAL STUDIES

NOTE: SEE RESPECTIVE DEPARTMENTS FOR INFORMATION CONCERNING COURSE SCN, SECTIONS, INSTRUCTORS, TIME, MEETING PLACE AND CREDIT HOURS; SEE THE GLOBAL STUDIES SECTION OF THE GENERAL UNIVERSITY CATALOG FOR THE REGIONAL OR TOPICAL APPLICABILITY OF A PARTICULAR COURSE.

ANTH	102	CULTURE/SOCIETY
ANTH	430	POWER/POLITICS
ART	180	WESTERN ART
BA	230	INT'L BUSINESS
ECON	331	INT'L ECON
ECON	381	COMP ECON SYS
FR	432	20TH CEN FR LIT
GER	321	GERMAN CIV
HIST	108	HIST WEST CIV
HIST	110	MOD CHINESE HIST
HIST	251	COL AMER HIST
HIST	252	19TH CENT AMER
HIST	325	REFORMATION
HIST	333	REVOL RUSSIA
HIST	471	AMER THT/CULTR
ISP	112	FIN TO INFINITE
ISP	243	EXPER OF WAR
ISP	244	WAR & PEACE
MUS	112	MUSIC HISTORY I
POLS	231	CUR INT'L AFFRS
POIS	338	AMER FORM POLCY
POLS	386	AFRICAN POL SYS
REL	261	RELS OF WORLD
REL	362	CHINA PHIL/REL
SPAN	371	LIT/SOC SO AMER

ANTH 210	GLOBAL PERSPECT	4.00	MTWR	01:00 PM	01:50 PM	GULDIN G	A-208	CO-TAUGHT W/KELLEHER-SEE HIST 210
HIST 210	GLOBAL PERSPECT	4.00	MTWR	01:00 PM	01:50 PM	KELLEHER A	A-208	CO-TAUGHT W/GULDIN-SEE ANTH 210

HISTORY

SCN	Dept	NO	S	CRS	TITLE	Cr	Hr	Days	STime	ETime	Instructor	Name	LOCATION	Instructions/Comments
732201	HIST	108			HIST WEST CIV	4.00		MTWR	02:00 PM	02:50 PM	NORDQUIST P		X-201	
732204	HIST	110			MOD CHINESE HIS	4.00		MTW F	11:00 AM	11:50 AM	CLAUSEN E		IN-116	
732202	HIST	210			GLOBAL PERSPECT	4.00		MTWR	01:00 PM	01:50 PM	KELLEHER A		A-208	CO-TAUGHT W/GULDIN - SEE ANTH 210
732203	HIST	251			COL AMER HIST	4.00		M W F	10:40 AM	11:50 AM	MALONE K		E CAMPUS 14	
732217	HIST	252			19TH CENT AMER	4.00		T R	10:00 AM	10:50 AM	STAFF		E CAMPUS 14	
									10:40 AM	11:50 AM	STAFF		E CAMPUS 22	
732210	HIST	321			CLS CIV:ROMANS	4.00		M W F	10:40 AM	11:50 AM	SNEE R		A-210	
732207	HIST	325			REFORMATION	4.00		MTWR	09:00 AM	09:50 AM	NORDQUIST P		A-202	
732220	HIST	333			REVOL RUSSIA	4.00		MTW F	09:00 AM	09:50 AM	CLAUSEN E		A-216	
732228	HIST	334			MODERN GERMANY	4.00		M W	03:00 PM	04:50 PM	ERIKSEN R		A-209	
732206	HIST	355			AM POPULAR CULT	4.00		M W	02:00 PM	03:50 PM	BERMINGHAM J		A101	CO-TAUGHT W/CLAUSEN
732214	HIST	399			INTERNSHIP	4.00		TBA			MARTINSON A			INDEPENDENT STUDY CARD REQUIRED
* 732208	HIST	451			AMER LEGL HIST	4.00		T R	04:00 PM	06:00 PM	BERMINGHAM J		X-112	
732216	HIST	460			WEST/NORTHWEST	4.00		MT RF	12:00 PM	12:50 PM	MARTINSON A		X-114	
* 732215	HIST	471			AMER THT/CULTR	4.00		T R	04:00 PM	05:50 PM	MALONE K		X-114	
* 732225	HIST	494			SEM:AMER HIST	4.00		M	06:30 PM	09:00 PM	MARTINSON A			
* 732226	HIST	495			SEM:EUR HIST	2.00		R	07:00 PM	09:00 PM	NORDQUIST P		X-112	
* F32209	HIST	501			GLOBAL PERSPECT	4.00		M W	06:00 PM	09:00 PM	KELLEHER A		FT LEWIS	COURSE MEETS JAN 14-MAR 8
* F32210	HIST	503			MODERN JAPAN	4.00		M W	06:00 PM	09:00 PM	CLAUSEN E		FT LEWIS	

INTEGRATED STUDIES

734401	ISP	112	A		FIN TO INFINITE	4.00		M WRF	09:00 AM	09:50 AM	BENTON P		A-219	
734402	ISP	112	B		FIN TO INFINITE	4.00		M W F	10:40 AM	11:50 AM	MARTIN D		A-206	CO-TAUGHT, MARTIN/BROWN
734403	ISP	112	C		FIN TO INFINITE	4.00		T R	10:00 AM	11:50 AM	EYLER A		A-202	CO-TAUGHT, EYLER/KNUTSON
734404	ISP	234			IMAGNG THE WRLD	4.00		MTWRF	03:00 PM	03:50 PM	BATKER K		H-109	CO-TAUGHT, BATKER/POELLET
734408	ISP	243			EXPER OF WAR	4.00		T R	01:00 PM	02:50 PM	MENZEL P		GARFIELD 405	
734405	ISP	244			WAR & PEACE	4.00		T R	10:00 AM	11:50 AM	STIVERS R		A-206	CO-TAUGHT, STIVERS/KELLEHER
* 734406	ISP	351			SEMINAR	4.00		T R	06:00 PM	08:00 PM	MYRBO G		A-212	
734409	ISP	352			COMPUTRS/MODELS	4.00		W F	08:00 AM	09:50 AM	HUBER C		A-213	CO-TAUGHT, LEJEUNE/SWANK

LANGUAGES

THESE COURSES ARE TAUGHT IN ENGLISH AND REQUIRE NO KNOWLEDGE OF FOREIGN LANGUAGE.

737801	LANG	271			LIT/SOC MOD EUR	4.00		MTWR	08:00 AM	08:50 AM	RASMUSSEN J		A-208	
* 737402	LANG	272			LIT/SOC SO AMER	4.00		M R	06:00 PM	07:30 PM	PREDMORE J		A-214	EXPERIMENTAL COURSE
* 737605	LANG	276			INT'L WRK STUDY	2.00		W	06:30 PM	09:30 PM	MCKIM L		A-214	COURSE MEETS APR 3-MAY 1

CHINESE

739001	CHIN	102			MANDARIN CHINES	4.00		MTWR	01:00 PM	01:50 PM	CHONG L		A-210	EXPERIMENTAL COURSE
--------	------	-----	--	--	-----------------	------	--	------	----------	----------	---------	--	-------	---------------------

FRENCH

SCN	Dept	NO	S	CRS	TITLE	Cr	Hr	Days	S	E	Instructor	Name	LOCATION	Instructions/Comments
740001	FR	102	A	ELEM	FRENCH	4.00		MTWRF	09:00	AM	09:50	AM SPANGLER C	A-208	
740005	FR	102	B	ELEM	FRENCH	4.00		MTWRF	11:00	AM	11:50	AM BROWN R	E CAMPUS 23	
740002	FR	202		INTERM	FRENCH	4.00		MT RF	08:00	AM	08:50	AM SPANGLER C	A-206	
740003	FR	352		COMP &	CONVER	4.00		MT RF	11:00	AM	11:50	AM SPANGLER C	H-001	
* 740007	FR	432		20 C	FRANCOPHON	4.00		M R	04:00	PM	05:50	PM BROWN R	A-200	

GERMAN

742201	GER	102	A	ELEM	GERMAN	4.00		MTWRF	09:00	AM	09:50	AM SWENSON R	E CAMPUS 23	
742202	GER	102	B	ELEM	GERMAN	4.00		MTWRF	02:00	PM	02:50	PM STAFF	A-208	
742204	GER	202		INTERM	GERMAN	4.00		MTWR	12:00	PM	12:50	PM STAFF	A-223	
742206	GER	321		GERMAN	CIV	4.00		M W F	10:40	AM	11:50	AM STAFF	A-216	
742205	GER	352		COMP &	CONVER	4.00		MT RF	12:00	PM	12:50	PM SWENSON R	A-212	

GREEK

744401	GRK	102		ELEM	GREEK	4.00		MTWRF	01:00	PM	01:50	PM SNEE R	A-200	
744402	GRK	202		INTERM	GREEK	4.00		MTWR	09:00	AM	09:50	AM SNEE R	A-214	

LATIN

* 748801	LATN	102		ELEM	LATIN	4.00		M W F	03:00	PM	04:50	PM GILMOUR D	A-216	
----------	------	-----	--	------	-------	------	--	-------	-------	----	-------	--------------	-------	--

NORWEGIAN

750006	NORW	102		ELEM	NORWEGIAN	4.00		MTWR	01:00	PM	01:50	PM RASMUSSEN J	A-216	
750003	NORW	202		INTERM	NORW	4.00		MT RF	11:00	AM	11:50	AM TOVEN A	X-204	
750004	NORW	352		ADV	CONV/COMP	2.00		M R	12:00	PM	12:50	PM RASMUSSEN J	A-208	
750002	NORW	452		INTERP	PRACT	2.00		TW	12:00	PM	12:50	PM RASMUSSEN J	A-208	EXPERIMENTAL COURSE

SCANDINAVIAN STUDIES

752001	SCAN	260		NORSE	MYTHOLOGY	2.00		T R	12:00	PM	12:50	PM TOVEN A	A-216	EXPERIMENTAL COURSE
--------	------	-----	--	-------	-----------	------	--	-----	-------	----	-------	------------	-------	---------------------

SIGN LANGUAGE

* 738803	SIGN	102		SIGN	LANGUAGE	4.00		T R	06:00	PM	08:00	PM DESHERLIA J	A-204A	EXPERIMENTAL COURSE
----------	------	-----	--	------	----------	------	--	-----	-------	----	-------	----------------	--------	---------------------

SPANISH

754406	SPAN	102		ELEM	SPANISH	4.00		MTWRF	09:00	AM	09:50	AM PREDMORE J	A-204A	
754403	SPAN	202		INTERM	SPANISH	4.00		M W F	10:40	AM	11:50	AM FAYE L	A-204A	
754401	SPAN	210		SP	FOR BUSINESS	2.00		T R	10:00	AM	10:50	AM FAYE L	A-212	PASS/FAIL ONLY
754404	SPAN	352		COMP &	CONVER	4.00		MT RF	12:00	PM	12:50	PM PREDMORE J	A-204B	
754407	SPAN	431		20TH	CENT LIT	4.00		MT RF	02:00	PM	02:50	PM FAYE L	A-214	

LEGAL STUDIES PROGRAM

LEGAL STUDIES

POLITICAL SCIENCE	230	INTRODUCTION TO LEGAL STUDIES
POLITICAL SCIENCE	371	JUDICIAL PROCESS
POLITICAL SCIENCE	374	LEGAL RESEARCH
BUSINESS ADMINISTRATION	230	LAW AND SOCIETY
BUSINESS ADMINISTRATION	435	BUSINESS LAW
HISTORY	451	AMERICAN LEGAL HISTORY

NOTE: SEE RESPECTIVE DEPARTMENTS FOR INFORMATION CONCERNING COURSE SCN, SECTIONS, INSTRUCTIONS, TIME, MEETING PLACE, AND CREDIT HOURS.

MATHEMATICS

736601	MATH	101		INTERM	ALGEBRA	2.00		M R	12:00	PM	12:50	PM GINTZ I	G-205	
736638	MATH	112	A	PLANE	TRIG	2.00		MTWRF	11:00	AM	11:50	AM MCBRIDE M	O-103	
736639	MATH	112	B	PLANE	TRIG	2.00		MTWRF	12:00	PM	12:50	PM MCBRIDE M	O-103	COURSE MEETS MAR 25-MAY 17
736602	MATH	115	A	INTRO	MATH/COMP	4.00		MTWRF	12:00	PM	12:50	PM HERZOG M	M-112	
736627	MATH	115	B	INTRO	MATH/COMP	4.00		MTWRF	01:00	PM	01:50	PM HERZOG M	M-112	
736603	MATH	128	A	MATH	FOR BUS	4.00		MTWRF	08:00	AM	08:50	AM NELSON L	O-105	
736604	MATH	128	B	MATH	FOR BUS	4.00		MTWRF	09:00	AM	09:50	AM HERZOG M	O-105	
736605	MATH	128	C	MATH	FOR BUS	4.00		MTWRF	02:00	PM	02:50	PM FATLAND D	O-104	
* 736621	MATH	128	D	MATH	FOR BUS	4.00		M R	07:00	PM	09:10	PM FATLAND D	A-200	
736606	MATH	133	A	COLL	ALG/TRIG	4.00		MTWRF	11:00	AM	11:50	AM MCBRIDE M	O-103	
736607	MATH	133	B	COLL	ALG/TRIG	4.00		MTWRF	12:00	PM	12:50	PM MCBRIDE M	O-103	
736608	MATH	151	A	ANALY	GEOM/CALC	4.00		MTWRF	09:00	AM	09:50	AM YIU C L	O-103	
736609	MATH	151	B	ANALY	GEOM/CALC	4.00		MTWRF	01:00	PM	01:50	PM FATLAND D	O-104	
736610	MATH	151	C	ANALY	GEOM/CALC	4.00		MTWRF	02:00	PM	02:50	PM PETERSON G	O-105	

MATHEMATICS (CONT'D)

SCN	Dept	NO	S	CRS TITLE	Cr Hr	Days	STime	ETime	Instructor Name	LOCATION	Instructions/Comments
736611	MATH	152	A	ANALY GEOM/CALC	4.00	MTWRF	08:00 AM	08:50 AM	PETERSON G	O-104	
736612	MATH	152	B	ANALY GEOM/CALC	4.00	MTWRF	09:00 AM	09:50 AM	PETERSON G	O-104	
736613	MATH	152	C	ANALY GEOM/CALC	4.00	MTWRF	11:00 AM	11:50 AM	DOLLINGER M	O-104	
736630	MATH	152	D	ANALY GEOM/CALC	4.00	MTWRF	12:00 PM	12:50 PM	DOLLINGER M	O-104	
736631	MATH	230		MATRIX ALGEBRA	2.00	M R	08:00 AM	08:50 AM	HERZOG J	S-108	
736614	MATH	253		CALC/DIFF EQUA	4.00	MTWRF	12:00 PM	12:50 PM	BATKER K	O-106	
736615	MATH	323		MATHEM ELEM MATH	4.00	MTWRF	03:00 PM	03:50 PM	MCBRIDE M	M-112	
736616	MATH	331		LINEAR ALGEBRA	4.00	MTWRF	09:00 AM	09:50 AM	HERZOG J	S-108	
736632	MATH	334		ANALY VARIANCE	2.00	T F	02:00 PM	02:50 PM	WELSH A	O-103	
736633	MATH	335		DISCRETE STRUCT	4.00	MTWRF	01:00 PM	01:50 PM	DORNER B	G-205	
736634	MATH	341		MATH STATS	4.00	MTWRF	11:00 AM	11:50 AM	WELSH A	O-106	
736635	MATH	351		DIFF EQUATIONS	4.00	MTWRF	08:00 AM	08:50 AM	YIU C L	G-205	
736636	MATH	456		MATH ANALY	4.00	MTWRF	02:00 PM	02:50 PM	DOLLINGER M	G-205	
736637	MATH	486		SENIOR SEMINAR	1.00	TBA					

MUSIC

REGISTRATION FOR ALL PRIVATE/CLASS LESSONS AND ENSEMBLES SHOULD BE COMPLETED IN THE MUSIC OFFICE. NEW STUDENTS MUST DO THIS AFTER ARRIVAL ON CAMPUS.

CLASS LESSONS 1 CR HR MEET TWICE A WEEK FOR 60 MINUTES

PRIVATE INSTRUCTION: 1 CR HR = ONE 30 MINUTE PRIVATE LESSON PER WEEK
 2 CR HRS = ONE 60 MINUTE PRIVATE LESSON PER WEEK
 3 OR MORE CR = ONE 60 MINUTE PRIVATE LESSON PER WEEK WITH OUTSIDE WORK

SPECIAL PRIVATE LESSON FEE IN ADDITION TO TUITION \$90.00 PER SEMESTER CREDIT HOUR (MAXIMUM \$150 PER LESSON MEDIUM)

STUDENTS REGISTERING FOR PRIVATE PERFORMANCE LESSONS SHOULD KEEP FRIDAY 12:00-12:50 OPEN FOR PERFORMANCE SEMINARS AND RECITALS. STUDENTS REGISTERED FOR COMPOSITION LESSONS REQUIRED TO ATTEND A WEEKLY SEMINAR IN ADDITION TO THEIR PRIVATE INSTRUCTION MEETING.

201	CLASS PIANO	PIANO LAB	(1 CR HR)
*LEVEL 1	SEC A M W	8:00- 8:50	LIMIT 8
*LEVEL 1	SEC B M W	1:00- 1:50	LIMIT 8
*LEVEL 2-3	SEC C M W	9:00- 9:50	LIMIT 8
*LEVEL 2-3	SEC D T R	9:00- 9:50	LIMIT 8
*LEVEL 2-3	SEC E T R	11:00-11:50	LIMIT 8
*LEVEL 4	SEC F F	1:00- 2:40	LIMIT 8
*LEVEL 5-6	SEC G T R	8:00- 8:50	LIMIT 8
*LEVEL 7-8	SEC H T R	1:00- 1:50	LIMIT 8
201	CLASS PIANO (TAKEN PRIVATELY)	PIANO LAB	(1 CR HR)
	SEC J TBA		HARTY
	SEC K TBA		KNAPP
	SEC L TBA		POULSHOCK
401	JAZZ	TBA	E-230 STAFF
202/402/502	PRIVATE PIANO	TBA	E-230 STAFF
203/403/503	ORGAN	TBA	E-231 DAHL
*204	CLASS VOICE	T R 3:00-3:50	E-227 FROHNMAYER
204/404/504	PRIVATE VOICE	TBA	E-230 STAFF
205/405/505	VIOLIN/VIOLA	TBA	E-233 TREMAINE
206/406/506	CELLO/BASS	TBA	E-204 HOFFMAN
207/407/507	FLUTE	TBA	E-108 EBY
208/408/508	OBOE/ENG HORN	TBA	E-230 SHAPIRO
209/409/509	BASSOON	TBA	E-230 GRAINGER
210/410/510	CLARINET	TBA	E-207 KRACHT
211/411/511	SAXOPHONE	TBA	E-207 KRACHT
212/412/512	TRUMPET	TBA	E-230 PRESSLEY
213/413/513	FRENCH HORN	TBA	E-202 VAUGHT-FARNER
214/414/514	TROMBONE/BARI	TBA	E-220 GARD
215/415/515	TUBA	TBA	E-230 STAFF
216/416/516	PERCUSSION	TBA	E-232 ROBBINS
+*217	CLASS GUITAR	F 8:10-9:50	E-228 FIELD
217/417/517	GUITAR	TBA	E-108 FIELD
218/418/518	HARP	TBA	E-108 DEAN
219/419/519	HARPSICHORD	TBA	E-106 MCCARTY
420	RECITAL	TBA	E-230 STAFF
	520 CONDUCTING	TBA	E-230 STAFF
327	527 COMPOSITION	PVT LESSON & SEMINAR	TBA YOUTZ

*NO LESSON FEE APPLIED
 +NOT FOR EDUCATION MAJORS

SCN	Dept	NO	S	CRS TITLE	Cr Hr	Days	STime	ETime	Instructor Name	LOCATION	Instructions/Comments
756601	MUS	102		UNDERSTAND MUS	4.00	MTWR	01:00 PM	01:50 PM	ROBBINS D	E-227	
756602	MUS	124	A	THEORY II	2.00	M W	08:00 AM	08:50 AM	FARNER R	E-227	
756603	MUS	124	B	THEORY II	2.00	T R	08:00 AM	08:50 AM	FARNER R	E-227	
756604	MUS	126	A	EAR TRAINING II	1.00	T R	08:00 AM	08:50 AM	VAUGHT K	E-122	
756605	MUS	126	B	EAR TRAINING II	1.00	M W	08:00 AM	08:50 AM	VAUGHT K	E-122	
760097	MUS	128		JAZZ THEORY II	2.00	M W	09:00 AM	09:50 AM	POULSHOCK N	E-122	
756607	MUS	132		MUSIC HISTORY I	4.00	MTWR	12:00 PM	12:50 PM	YOUTZ G	E-227	

MUSIC (CONT'D)

SCN	Dept	NO	S	CRS	TITLE	Cr	Hr	Days	STime	ETime	Instructor	Name	LOCATION	Instructions/Comments
756636	MUS	226	A	EAR	TRAINING IV	1.00	M	W	12:00 PM	12:50 PM	HOFFMAN	D	E-122	
756614	MUS	226	B	EAR	TRAINING IV	1.00	T	R	02:00 PM	02:50 PM	HOFFMAN	D	E-122	
756606	MUS	227		20TH	CEN MUSIC	3.00	M	T	09:00 AM	09:50 AM	YOUTZ	G	E-227	
760069	MUS	242		STRING	LAB	1.00	M	W	12:00 PM	12:50 PM	TREMAINE	A	E-228	
756639	MUS	244		WOODWIND	LAB	1.00	T	R	09:00 AM	09:50 AM	KRACHT	J	E-228	
756611	MUS	246		BRASS	LAB	1.00	M	W	09:00 AM	09:50 AM	VAUGHT	K	E-228	
760099	MUS	331		MUS OF J S	BACH	2.00	T	R	12:00 PM	12:50 PM	DAHL	D	E-122	
760100	MUS	336		CHAMBER	MUS LIT	2.00	M	W	01:00 PM	01:50 PM	HOFFMAN	D	E-122	
756643	MUS	341		MUSIC	ELEM SCHL	2.00	T	R	01:00 PM	01:50 PM	GRIESHABER	K	E-228	INDEP STDY CD-ELEM CLSRM TCHRS
756642	MUS	344		IMPROV	WORKSHOP	1.00	T	R	12:00 PM	12:50 PM	GARD	R	E-228	
								F	01:00 PM	01:50 PM	GARD	R	E-228	
756646	MUS	345		BASIC	CONDUCT	2.00	T	R	08:00 AM	08:50 AM	ROBBINS	D	E-228	CO-TAUGHT W/SPARKS
756648	MUS	351		ACCOMPANYING		1.00	R		07:00 PM	08:00 PM	FARNER	R	E-211	* 30 MIN PVT LESSON TBA-SPECIAL FEE
760080	MUS	351		ACCOMPANYING		2.00	R		07:00 PM	08:00 PM	FARNER	R	E-211	+60 MIN PVT LESSON TBA-SPECIAL FEE

ENSEMBLES

MUS	360	CHOIR	OF WEST	1.00	M	T	W	R	04:00 PM	06:00 PM	SPARKS	R	E-227	
MUS	361	UNIV	CHORALE	1.00	M	T	W	R	04:00 PM	06:00 PM	HARMIC	E	X-201	
MUS	363	UNIV	SINGERS	1.00	T	R			04:00 PM	05:30 PM	MICHEL	P	TRINITY BALCNY	
MUS	364	CHAPEL	CHOIR	1.00	T	R			10:00 AM	10:50 AM	DAHL	D	E-227	
								W	10:00 AM	10:30 AM	DAHL	D	TRINITY BALCNY	
MUS	365	CHORAL	UNION	1.00	M				07:00 PM	09:30 PM	SPARKS	D	E-227	EXPERIMENTAL COURSE
MUS	366	OPERA	WORKSHOP	1.00	M	W			10:30 AM	11:50 AM	POULSHOCK	B	E-227	INDEPENDENT STUDY CARD REQUIRED
MUS	370	UNIVERSITY	BAND	1.00	M	T	W	R	04:15 PM	05:30 PM	GARD	R	E-228	
MUS	372	UNIV	JAZZ ENSEM	1.00	M	W	F		02:10 PM	03:30 PM	GARD	R	E-228	INSTRUMENTAL
MUS	380	UNIV	SYMPH ORCH	1.00	T	R			03:00 PM	03:50 PM	KRACHT	J	E-228	
								M	07:15 PM	09:45 PM	KRACHT	J	EASTVOLD STAGE	
								W	06:30 PM	08:30 PM	KRACHT	J	E-228	
MUS	381	A	CHAMBER ENSEMBL	1.00	T	B	A				TREMAINE	A		INDEPENDENT STUDY CARD REQUIRED
MUS	381	B	CHAMBER ENSEMBL	1.00	T	B	A				VAUGHT	K		INDEPENDENT STUDY CARD REQUIRED
MUS	381	C	CHAMBER ENSEMBL	1.00	T	B	A				VAUGHT	K		INDEPENDENT STUDY CARD REQUIRED
MUS	381	D	CHAMBER ENSEMBL	1.00	T	B	A				MCCARTY	R		INDEPENDENT STUDY CARD REQUIRED
MUS	382	CONTEMP	DIR ENS	1.00	T	R			10:00 AM	11:50 AM	ROBBINS	D	E-228	INDEPENDENT STUDY CARD REQUIRED
								F	10:30 AM	11:50 AM	ROBBINS	D	E-228	

756659	MUS	383		TWO	PIANO ENSEM	1.00	M	W	10:30 AM	11:50 AM	KNAPP	C	E-206	
760068	MUS	420		RECITAL		1.00	T	B	A		HARMIC	E		
756679	MUS	423		FORM I		2.00	T	R	09:00 AM	09:50 AM	HOFFMAN	D	E-122	
756002	MUS	432		WORLD	MUSIC	2.00	T	R	11:00 AM	11:50 AM	GRIESHABER	K	E-122	
760104	MUS	433		MUS	OF BARTOK	2.00	M	W	08:00 AM	08:50 AM	KNAPP	C	E-228	
756682	MUS	441		TECH	ELEM MUS	2.00	M	W	01:00 PM	01:50 PM	GRIESHABER	K	E-228	
756684	MUS	444		METHS	SEC INSTR	3.00	M	W	10:30 AM	11:50 AM	GARD	R	E-122	
756685	MUS	445	A	ADV	CONDUCTING	2.00	T	R	02:00 PM	02:50 PM	KRACHT	J	E-228	INSTRUMENTAL MAJORS
756688	MUS	445	B	ADV	CONDUCTING	2.00	T	R	02:00 PM	02:50 PM	HARMIC	E	E-227	CHORAL MAJORS
760063	MUS	449		RECORDING	TECHS	2.00		S	09:00 AM	12:00 PM	HOLDEN	R		
756686	MUS	451		PIANO	PEDAGOGY	2.00		F	10:30 AM	11:50 AM	KNAPP	C	PIANO HOUSE	
756687	MUS	453		VOCAL	PEDAGOGY	2.00	T	R	11:00 AM	11:50 AM	POULSHOCK	B	E-227	
760067	MUS	454		STRING	PEDAGOGY	2.00	T	R	01:00 PM	01:50 PM	TREMAINE	A	E-122	
756811	MUS	539	A	MUSIC	HISTORY	2.00	T	R	12:00 PM	12:50 PM	DAHL	D	E-227	MUSIC OF J S BACH
756822	MUS	539	B	MUSIC	HISTORY	2.00	T	R	09:00 AM	09:50 AM	HOFFMAN	D	E-228	CHAMBER MUSIC LIT
760105	MUS	539	C	MUSIC	HISTORY	2.00	M	W	01:00 PM	01:50 PM	KNAPP	C	E-122	
756812	MUS	545		ADV	CONDUCTING	2.00	T	B	A		SPARKS	R		
756813	MUS	549		ELEC	MUSIC SYN	1.00	T	B	A		YOUTZ	G		
756814	MUS	551		ACCOMPANYING		1.00	R		07:00 PM	08:00 PM	FARNER	R	E-211	INDEPENDENT STUDY CARD REQUIRED
									04:00 PM	06:00 PM	SPARKS	R	E-227	* 1 HR TBA - SPECIAL FEE
									04:00 PM	06:00 PM	HARMIC	E	X-201	
									10:30 AM	11:50 AM	POULSHOCK	B	E-122	
								F	10:30 AM	11:50 AM	POULSHOCK	B	E-227	
									04:15 PM	05:30 PM	GARD	R	E-228	
									02:10 PM	03:30 PM	GARD	R	E-228	INSTRUMENTAL
									02:00 PM	02:50 PM	STAFF		E-227	VOCAL
									07:00 PM	09:00 PM	STAFF		E-227	
									03:00 PM	03:50 PM	KRACHT	J	E-228	
									03:00 PM	03:50 PM	KRACHT	J	E-228	
									06:30 PM	08:30 PM	KRACHT	J	E-228	
											TREMAINE	A		INDEPENDENT STUDY CARD REQUIRED
											VAUGHT	K		INDEPENDENT STUDY CARD REQUIRED
											VAUGHT	K		INDEPENDENT STUDY CARD REQUIRED
											MCCARTY	R		INDEPENDENT STUDY CARD REQUIRED
									10:00 AM	11:50 AM	ROBBINS	D	E-228	INDEPENDENT STUDY CARD REQUIRED
								F	10:30 AM	11:50 AM	ROBBINS	D	E-228	
756828	MUS	583		TWO	PIANO ENSBL	1.00	M		10:30 AM	11:50 AM	KNAPP	C	E-206	
760077	MUS	590		GRAD	SEMINAR	1.00	T	B	A		KRACHT	J		
760082	MUS	590		GRAD	SEMINAR	1.00	T	B	A		SPARKS	R		

NURSING

STUDENTS MUST SECURE SECTION ASSIGNMENTS FROM THE SCHOOL OF NURSING FOR EACH NURSING COURSE PRIOR TO COMPLETING REGISTRATION AT THE REGISTRAR'S OFFICE.

764001	NURS	214		SOCIALIZ	TO NSG	4.00		F	08:00 AM	09:50 AM	HIRSCH	A	IN-100	
								R	10:00 AM	10:50 AM			IN-100	
764004				DISC	A			M	08:00 AM	09:50 AM			IN-122	
764005				DISC	B			T	08:00 AM	09:50 AM			IN-122	
764006				DISC	C			R	08:00 AM	09:50 AM			IN-122	

CHECK SCHOOL OF NURSING BULLETIN BOARD FOR TIME OF FIRST CLASS MEETING.

NURSING (CONT'D)

SCN	Dept	NO S	CRS TITLE	Cr Hr	Days	STime	ETime	Instructor Name	LOCATION	Instructions/Comments
764007	NURS 220		COMMUNITIES	4.00	T	10:00 AM	10:50 AM	KIRKPATRICK C	IN-100	
					T	01:00 PM	02:50 PM		IN-100	
764009			SEC A							
			LAB		R	10:00 AM	11:50 AM		IN-111D	
			CLIN A		M	08:00 AM	11:00 AM		CLINICAL AREA	
764012			SEC B							
			LAB		R	10:00 AM	11:50 AM		IN-111D	
			CLIN B		W	08:00 AM	11:00 AM		CLINICAL AREA	
764015			SEC C							
			LAB		R	08:00 AM	09:50 AM		IN-111D	
			CLIN C		M	08:00 AM	11:00 AM		CLINICAL AREA	
764018			SEC D							
			LAB		R	08:00 AM	09:50 AM		IN-111D	
			CLIN D		W	08:00 AM	11:00 AM		CLINICAL AREA	
764021			SEC E							
			LAB		F	10:40 AM	12:30 PM		IN-111D	
			CLIN E		M	08:00 AM	11:00 AM		CLINICAL AREA	
764024			SEC F							
			LAB		F	10:40 AM	12:30 PM		IN-111D	
			CLIN F		W	08:00 AM	11:00 AM		CLINICAL AREA	
764027			SEC G							
			LAB		F	08:00 AM	09:50 AM		IN-111D	
			CLIN G		M	08:00 AM	11:00 AM		CLINICAL AREA	
764030			SEC H							
			LAB		F	08:00 AM	09:50 AM		IN-111D	
			CLIN H		W	08:00 AM	11:00 AM		CLINICAL AREA	

CHECK SCHOOL OF NURSING BULLETIN BOARD FOR TIME OF FIRST CLASS MEETING.

764033	NURS 224		HEALTH ASSESS	4.00	W	01:00 PM	02:50 PM	RHOADES L	H-109	
764034			SEC A							
			LAB		R	08:00 AM	09:50 AM		IN-111D	
			DISC		M	03:00 PM	04:50 PM		IN-122	
764037			SEC B							
			LAB		R	08:00 AM	09:50 AM		IN-111D	
			DISC		M	03:00 PM	04:50 PM		IN-122	
764040			SEC C							
			LAB		R	10:00 AM	11:50 AM		IN-111D	
			DISC		M	01:00 PM	02:50 PM		IN-122	
764043			SEC D							
			LAB		R	10:00 AM	11:50 AM		IN-111D	
			DISC		M	01:00 PM	02:50 PM		IN-122	
764046			SEC E							
			LAB		F	08:00 AM	09:50 PM		IN-111D	
			DISC		M	03:00 PM	04:50 PM		IN-116	
764049			SEC F							
			LAB		F	08:00 AM	09:50 PM		IN-111D	
			DISC		M	03:00 PM	04:50 PM		IN-116	
764052			SEC G							
			LAB		F	10:40 AM	12:30 PM		IN-111D	
			DISC		M	01:00 PM	02:50 PM		IN-116	
764055			SEC H							
			LAB		F	10:40 AM	12:30 PM		IN-111D	
			DI C		M	01:00 PM	02:50 PM		IN-116	

CHECK SCHOOL OF NURSING BULLETIN BOARD FOR TIME OF FIRST CLASS MEETING.

764058	NURS 334		NSG: INDIV/FAM	4.00	W	01:00 PM	02:50 PM	YUMIBE & STAFF	A-202	
764059			SEC A							
			LAB		M	01:00 PM	02:50 PM		IN-111D	
			CLIN		MT	07:00 AM	11:30 AM		CLINICAL AREA	
764062			SEC B							
			LAB		M	03:00 PM	04:50 PM		IN-111D	
			CLIN		MT	07:00 AM	11:30 AM		CLINICAL AREA	
764153	NURS 334		NSG: INDIV/FAM	1.00	T	08:00 AM	10:00 AM	WEIRICK L		RN'S ONLY
764067	NURS 344		NSG/CHLDBRG YRS	4.00	F	01:00 PM	02:50 PM	HANSEN & STAFF	IN-100	
764068			SEC A							
			DISC		W	10:40 AM	12:30 PM		IN-122	
			CLIN		RF	07:00 AM	11:30 AM		CLINICAL AREA	
764071			SEC B							
			DISC		R	10:00 AM	12:00 PM		IN-122	
			CLIN		TW	07:00 AM	11:30 AM		CLINICAL AREA	
764155	NURS 344		NSG/CHLDBRG YRS	1.00	W	08:00 AM	04:00 PM	WEIRICK L		RN'S ONLY

ACTIVITIES IN THE CLINICAL AREA FOR NURSING 344 WILL BE SCHEDULED AROUND NURSING CENTRUM I THROUGH MARCH 2, 1984. LABS BEGIN IMMEDIATELY.

764077	NURS 354		PHYSIOL NSG	4.00	M	01:00 PM	02:50 PM	GOUGH & STAFF	H-109	
					R	08:00 AM	09:50 AM		A-216	
					F	08:00 AM	09:50 AM		A-202	
					M	05:00 PM	05:50 PM		IN-100	OPTIONAL
764081			SEC A							
			LAB		M	08:00 AM	09:50 AM		IN-111D	
			DISC		M	10:40 AM	11:50 AM		IN-100	
764084			SEC B							
			LAB		T	03:00 PM	04:50 PM		IN-111D	
			DISC		M	10:40 AM	11:50 AM		IN-122	

CHECK SCHOOL OF NURSING BULLETIN BOARD FOR TIME OF FIRST CLASS MEETING.

NURSING (CONT'D)

SCN	Dept	NO S	CRS TITLE	Cr Hr	Days	STime	ETime	Instructor Name	LOCATION	Instructions/Comments
764088	NURS	384	PSYCHOSOC NSG	4.00	MT F	01:00 PM	02:50 PM	OLSON & STAFF	X-114	
764089			SEC A							
764091			DISC		T	10:00 AM	11:50 AM		A-216	
764095	NURS	394	SEC B							
764096			DISC	4.00	T	10:00 AM	11:50 AM	GOUGH F	H-101	
			CLIN PRACT I							
			SEC A		T	07:00 AM	12:00 PM	GOUGH	CLINICAL AREA	
					W	07:00 AM	03:00 PM		CLINICAL AREA	
764098			SEC B		T	07:00 AM	12:00 PM	AIKEN	CLINICAL AREA	
					W	07:00 AM	03:00 PM		CLINICAL AREA	
764100			SEC C		T	07:00 AM	12:00 PM	STAVIG	CLINICAL AREA	
					W	07:00 AM	03:00 PM		CLINICAL AREA	
764102			SEC D		M	07:00 AM	12:00 PM	OLSON	CLINICAL AREA	
					W	07:00 AM	03:00 PM		CLINICAL AREA	
764159			SEC E		M	07:00 AM	12:00 PM	McGEAR	CLINICAL AREA	
					W	07:00 AM	03:00 PM		CLINICAL AREA	

STUDENTS REGISTERING FOR NURSING 354, 384 AND 394 SHOULD NOT SCHEDULE ANY OTHER COURSES DURING PERIODS I THROUGH IX (8:00 A.M. THROUGH 4:50 P.M.) SINCE THEY WILL ROTATE TO DIFFERENT SECTIONS AS THEY PROGRESS THROUGH THE COURSE.

764105	NURS	424	PHYSIOL NSG II	4.00	M	01:00 PM	02:50 PM	CONE & STAFF	IN-100	
					W	10:40 AM	11:50 AM		IN-100	
					T	05:00 PM	05:50 PM		IN-100	OPTIONAL
764108			SEC A							
764110			LAB		W	03:00 PM	04:50 PM		IN-111D	
764110			SEC B							
764112			LAB		W	03:00 PM	04:50 PM		IN-111D	
764112			SEC C							
764114			LAB		M	10:40 AM	12:30 PM		IN-111D	
764114			SEC D							
764116			LAB		M	10:40 AM	12:30 PM		IN-111D	
764116			SEC E							
764118			LAB		W	08:00 AM	09:50 AM		IN-111D	
764118			SEC F							
764120	NURS	434	COMM HLTH NSG	4.00	W	08:00 AM	09:50 AM	COOMBE & STAFF	IN-111D	
764161	NURS	434	COMM HLTH NSG		M	03:00 PM	03:50 PM		IN-100	
764121			SEC A							
764123			DISC		W	08:00 AM	09:50 AM		IN-122	
764123			SEC B							
764125			DISC		W	08:00 AM	09:50 AM		IN-122	
764125			SEC C							
764127			DISC		W	08:00 AM	09:50 AM		A101	
764127			SEC D							
764129			DISC		W	08:00 AM	09:50 AM		A101	
764129			SEC E							
764131			DISC		W	03:00 PM	04:50 PM		IN-122	
764131			SEC F							
764133	NURS	444	NSG PRACT II	4.00	W	03:00 PM	04:50 PM	CONE & STAFF	IN-122	
764134			SEC A		T	07:00 AM	03:30 PM		CLINICAL AREA	
					F	08:00 AM	12:00 PM		AGENCY	
764136			SEC B		T	08:00 AM	12:00 PM		AGENCY	
					F	07:00 AM	03:30 PM		CLINICAL AREA	
764138			SEC C		T	07:00 AM	03:30 PM		CLINICAL AREA	
					F	08:00 AM	12:00 PM		AGENCY	
764140			SEC D		T	08:00 AM	12:00 PM		AGENCY	
					F	07:00 AM	03:30 PM		CLINICAL AREA	
764142			SEC E		T	07:00 AM	03:30 PM		CLINICAL AREA	
					F	12:30 PM	04:30 PM		AGENCY	
764144			SEC F		T	12:30 PM	04:30 PM		AGENCY	
					F	07:00 AM	03:30 PM		CLINICAL AREA	

STUDENTS REGISTERED FOR NURSING 444 MAY ROTATE TO DIFFERENT SECTIONS AS THEY PROGRESS THROUGH THE COURSE AND MAY ROTATE TO LATE AFTERNOON OR EVENING AND SATURDAY HOURS.

764146	NURS	464	LEADRSP IN NSG	4.00	F	10:40 AM	12:30 PM	SCHULTZ & STAFF	A-209	
764147			SEC A		F	02:00 PM	03:50 PM		IN-122	
					W	05:00 PM	05:50 PM		IN-100	OPTIONAL
764149			SEC B		F	02:00 PM	03:50 PM		IN-116	
					R	05:00 PM	05:50 PM		IN-100	OPTIONAL
764151	NURS	478	SR PRACTICUM	8.00	TBA			SCHULTZ & STAFF	CLINICAL AREA	32 HRS PER WEEK AS ARRANGED

CHECK SCHOOL OF NURSING BULLETIN BOARD FOR TIME OF FIRST CLASS MEETING.

PHILOSOPHY

SCN	Dept	NO	S	CRS TITLE	Cr Hr	Days	STime	ETime	Instructor Name	LOCATION	Instructions/Comments
766607	PHIL	100		REASONING	2.00	T R	10:00 AM	10:50 AM	NORDBY J	H-109	NOT FOR GEN UNIV REQUIREMENT
766602	PHIL	101	A	PHIL ISSUES	4.00	MTWRF	01:00 PM	01:50 PM	COOPER K	E CAMPUS 14	
766603	PHIL	101	B	PHIL ISSUES	4.00	MTWRF	02:00 PM	02:50 PM	COOPER K	E CAMPUS 14	
766615	PHIL	121		CRIT THINK/WRT	4.00	MTWRF	08:00 AM	09:50 AM	NORDBY J	A-212	FOR ENGL WRITING REQUIREMENT ONLY
766604	PHIL	125		MORAL PHILOS	4.00	T R	10:00 AM	11:50 AM	BURKE J	A-204A	
* 766610	PHIL	225		ETHICAL THEORY	2.00	M W	06:00 PM	07:50 PM	ARBAUGH G	A-202	COURSE MEETS FEB 6-MAR 25
* 766611	PHIL	226		MORAL PROBLEMS	2.00	M W	06:00 PM	07:50 PM	ARBAUGH G	A-202	MAR 27-MAY 20-FOR GUR ONLY WITH 225
766612	PHIL	335		CONTEMP PHILOS	4.00	M W F	10:40 AM	11:50 AM	NORDBY J	A-204B	
766616	PHIL	371		AESTHETICS	4.00	T R	02:00 PM	03:50 PM	MYRBO G	A-200	
* 766606	PHIL	385		HLTH ETHICS 1V	1.00	T	06:00 PM	07:50 PM	MENZEL P	A-210	FEB 12-MAR 26-FOR GUR ONLY W/225
* 766618	PHIL	385		HLTH ETHICS V	1.00	T	06:00 PM	07:50 PM	MENZEL P	A-210	APR 9-MAY 21-FOR GUR ONLY W/225
* 766608	PHIL	393		PHILOS OF REL	4.00	MTWRF	09:00 AM	09:50 AM	COOPER K	A-206	
766619	PHIL	493		SR RSCH SEMINAR	4.00	TBA			MENZEL P		

PHYSICAL EDUCATION

PHYSICAL EDUCATION COURSES ARE TAUGHT ON A CO-EDUCATIONAL BASIS. PE 100 IS REQUIRED FOR GRADUATION AND IS OFFERED EVERY SEMESTER. IT SHOULD BE TAKEN DURING THE FRESHMAN YEAR, BUT MAY BE TAKEN EITHER FALL OR SPRING SEMESTER. \$5.00 LAB FEE IS REQUIRED.

768801	PE	100	A	PERS FIT PROG	1.00	MTWR	12:00 PM	12:50 PM	CHASE G	MEMORIAL GYM	\$5.00 FEE - SEC A ENDS MARCH 14
768802	PE	100	B	PERS FIT PROG	1.00	MTWR	12:00 PM	12:50 PM	CHASE G	MEMORIAL GYM	\$5.00 FEE - SEC B BEGINS MARCH 18
768803	PE	100	C	PERS FIT PROG	1.00	MTWR	01:00 PM	01:50 PM	CHASE G	OLSON GYM	\$5.00 FEE - SEC C BEGINS MARCH 18
768804	PE	100	D	PERS FIT PROG	1.00	MT RF	02:00 PM	02:50 PM	CHASE G	MEMORIAL GYM	\$5.00 FEE - SEC D ENDS MARCH 14
768805	PE	100	E	PERS FIT PROG	1.00	MT RF	02:00 PM	02:50 PM	CHASE G	MEMORIAL GYM	\$5.00 FEE - SEC E BEGINS MARCH 18
768806	PE	100	F	PERS FIT PROG	1.00	MT RF	09:00 AM	09:50 AM	CHASE G	MEMORIAL GYM	\$5.00 FEE - SEC F ENDS MARCH 14
768893	PE	150		ADAPTED PE	1.00	TBA			NICHOLSON G		
768808	PE	201	A	BEGINNING GOLF	1.00	MTWR	08:00 AM	08:50 AM	LUNDBGAARD G	OLSON FLDHOUSE	SEC A BEGINS MARCH 18
768809	PE	201	B	BEGINNING GOLF	1.00	T R	11:00 AM	11:50 AM	LUNDBGAARD G	OLSON FLDHOUSE	
768810	PE	202		INTERM/ADV GOLF	1.00	T R	10:00 AM	10:50 AM	HAROLDSON B	OLSON FLDHOUSE	
768811	PE	204	A	BOWLING	1.00	M W	11:00 AM	11:50 AM	HAROLDSON B	U CENTER BOWL	\$20.00 FEE REQUIRED
768813	PE	204	B	BOWLING	1.00	T R	01:00 PM	01:50 PM	WESTERING F	U CENTER BOWL	\$20.00 FEE REQUIRED
768815	PE	204	C	BOWLING	1.00	T R	10:00 AM	10:50 AM	WESTERING F	U CENTER BOWL	\$20.00 FEE REQUIRED
768816	PE	204	D	BOWLING	1.00	F	08:00 AM	09:50 AM	HEMION K	U CENTER BOWL	\$20.00 FEE REQUIRED
768818	PE	207		BEG GYMNASTICS	1.00	MTWR	11:00 AM	11:50 AM	HOSETH P	OLSON BALCONY	COURSE ENDS MARCH 14
768820	PE	211		BEG BADMINTON	1.00	TWRF	12:00 PM	12:50 PM	ADACHI S	OLSON GYM	COURSE ENDS MARCH 14
768822	PE	212		INTER BADMINTON	1.00	TWRF	12:00 PM	12:50 PM	ADACHI S	OLSON GYM	COURSE BEGINS MARCH 18
768828	PE	214	A	BEGIN TENNIS	1.00	MTWR	09:00 AM	09:50 AM	AM STAFF	OLSON GYM	COURSE BEGINS MARCH 18
768827	PE	214	B	BEGIN TENNIS	1.00	MTWR	12:00 PM	12:50 PM	OFFICER S	OLSON FLDHOUSE	SEC C BEGINS MARCH 18
768826	PE	215		INTERM TENNIS	1.00	MTWR	11:00 AM	11:50 AM	HEMION K	OLSON GYM	SEC B BEGINS MARCH 18
768829	PE	216		ICE SKATING	1.00	T	10:00 AM	11:50 AM	KITTILSBY J	SPRINKER CTR	\$29.25 FEE-SEE PE DEPT FOR INFO
768830	PE	219		CANOING	1.00	T R	01:00 PM	03:00 PM	HEMION K	SPANAWAY LAKE	COURSE BEGINS MARCH 19 - \$19 FEE
768831	PE	222	A	RACKETBL/SQUASH	1.00	M W	09:00 AM	09:50 AM	HEMION K	RACKETBALL CT	
768832	PE	222	B	RACKETBL/SQUASH	1.00	M W	01:00 PM	01:50 PM	HEMION K	RACKETBALL CT	
768834	PE	222	C	RACKETBL/SQUASH	1.00	T R	10:00 AM	10:50 AM	OLSON D	RACKETBALL CT	INTERMEDIATE/ADV SECTION
768835	PE	222	D	RACKETBL/SQUASH	1.00	T R	02:00 PM	02:50 PM	LUNDBGAARD G	RACKETBALL CT	
768836	PE	222	E	RACKETBL/SQUASH	1.00	M W	11:00 AM	11:50 AM	MOORE B	RACKETBALL CT	INTERMEDIATE/ADV SECTION
768837	PE	222	F	RACKETBL/SQUASH	1.00	T R	11:00 AM	11:50 AM	MOORE B	RACKETBALL CT	
768812	PE	222	G	RACKETBL/SQUASH	1.00	M W	02:00 PM	02:50 PM	HEMION K	RACKETBALL CT	
768839	PE	225	A	AEROBICS	1.00	T R	10:00 AM	10:50 AM	CHASE G	FITNESS CENTER	
* 768217	PE	225	B	AEROBICS(DANCE)	1.00	M W	06:00 PM	06:50 PM	CARTER D	MEMORIAL GYM	
* 768892	PE	225	C	AEROBICS(DANCE)	1.00	T R	06:00 PM	06:50 PM	CARTER D	MEMORIAL GYM	
768840	PE	227	A	WEIGHT TRAINING	1.00	T R	09:00 AM	09:50 AM	HEMION K	FITNESS CENTER	EMPHASIS ON FIGURE DEVELOPMENT
768841	PE	227	B	WEIGHT TRAINING	1.00	M W	11:00 AM	11:50 AM	NICHOLSON G	FITNESS CENTER	
* 768842	PE	228		MOUNTAINEERING	1.00	T	07:00 PM	08:30 PM	RYAN D	O-104	3 CLIMBING EXPEDITIONS - \$20 FEE
* 768887	PE	229	A	EQUITATION	1.00	T	07:00 PM	08:00 PM	HOPE L	STABLES	\$70 FEE-1ST CLASS MTG IN O-102
* 768888	PE	229	B	EQUITATION	1.00	T	08:15 PM	09:15 PM	HOPE L	STABLES	\$70 FEE-1ST CLASS MTG IN O-102
768845	PE	230		BEGIN SWIM	1.00	M W	11:00 AM	11:50 AM	JOHNSON J	POOL	
* 768847	PE	232		ADV SWIMMING	1.00	MTWR	07:00 AM	07:50 AM	JOHNSON J	POOL	COURSE BEGINS MARCH 18
768848	PE	237		SKIN/SCUBA DIVE	1.00	T	09:00 AM	10:50 AM	JOHNSON J	POOL	COURSE ENDS MARCH 15 - \$35 FEE
768850	PE	240		BEG MOD DANCE	1.00	M W	10:30 AM	11:50 AM	AM STAFF	E CAMPUS GYM	
768218	PE	246		BEG JAZZ	1.00	T R	10:30 AM	12:00 PM	AM STAFF	E CAMPUS GYM	
768219	PE	247		INTERM JAZZ	1.00	T R	01:00 PM	02:30 PM	AM STAFF	E CAMPUS GYM	EXPERIMENTAL COURSE

DIRECTED SPORTS PARTICIPATION TALLY CARDS, AVAILABLE FROM ASSIGNED STAFF, MUST BE USED FOR REGISTRATION. ONLY ONE CREDIT EARNED IN PE 250 MAY BE APPLIED TO THE HOURS REQUIRED FOR GRADUATION.

GRADING: PASS/FAIL

768885	PE	250	A	DIRECTED SPORTS	1.00	TBA			PETERSON D		CO-ED CREW-TALLY CARD
768873	PE	250	B	DIRECTED SPORTS	1.00	TBA			MOORE B		CO-ED TRACK&FIELD-TALLY CARD
768875	PE	250	C	DIRECTED SPORTS	1.00	TBA			BENSON M		CO-ED TENNIS-TALLY CARD
768877	PE	250	D	DIRECTED SPORTS	1.00	TBA			HAROLDSON B		GOLF-TALLY CARD
768878	PE	250	E	DIRECTED SPORTS	1.00	TBA			MARSHALL L		MEN'S BASEBALL-TALLY CARD
768879	PE	250	F	DIRECTED SPORTS	1.00	TBA			TURNBULL T		WOMEN'S SOFTBALL-TALLY CARD
768883	PE	250	G	DIRECTED SPORTS	1.00	TBA			TOVEN A		MAYFEST-TALLY CARD
768884	PE	250	H	DIRECTED SPORTS	1.00	TBA			STAFF		DANCE ENSEMBLE-TALLY CARD
768201	PE	254		TEAM HANDBALL	1.00	W F	08:00 AM	08:50 AM	HACKER C	OLSON GYM	EXPERIMENTAL COURSE
768856	PE	275		WATER SAFE INST	2.00	M W	09:00 AM	09:50 AM	CHASE G	POOL	LAB TO BE ARRANGED
768857	PE	277		PE FOUNDATIONS	2.00	M WR	11:00 AM	11:50 AM	OLSON D	O-102	CO-TAUGHT W/HACKER, WESTERING
768858	PE	286		PRO ACT/TEAM SP	4.00	MTWRF	02:00 PM	02:50 PM	HACKER C	OLSON GYM	
768859	PE	287		PRO ACT/REC ACT	4.00	MTWRF	01:00 PM	01:50 PM	OFFICER S	OLSON FLDHOUSE	\$15 FEE
768843	PE	331		AQUATICS MGT	2.00	F	11:00 AM	12:50 PM	JOHNSON J	POOL	
768861	PE	360		PROF PRACTICUM	2.00	TBA			WESTERING F		CO-TAUGHT W/OFFICER
768862	PE	361		COACH PRACTICUM	2.00	TBA			WESTERING F		
768221	PE	370		CH THRY:BASKTBL	2.00	W F	09:00 AM	09:50 AM	HAROLDSON B	G-205	
768203	PE	377		COACH TENNIS	1.00	M	08:00 AM	08:50 AM	BENSON M		

PHYSICAL EDUCATION (CONT'D)

SCN	Dept	NO S	CRS TITLE	Cr Hr	Days	STime	ETime	Instructor Name	LOCATION	Instructions/Comments
* 768202	PE	378	CCH:SFTBL/BSBL	2.00	W	07:00 PM	09:00 PM	MARSHALL L		CO-TAUGHT W/TURNBULL
768854	PE	399	INTERNSHIP	4.00	TBA			OLSON D		4-8 CRS ALSO - IND STUDY CD REQ'D
* 768860	PE	410	COCH:PERSN/PROF	2.00	W	07:00 PM	09:00 PM	WESTERING F	O-102	
* 768855	PE	462	DANCE PROCTN	2.00	F	03:00 PM	06:00 PM	STAFF	E CAMPUS GYM	
768204	PE	479	PSY/PEAK PERFRM	2.00	W F	09:00 AM	09:50 AM	HACKER C	O-102	EXPERIMENTAL COURSE
768867	PE	482	KINESIOLOGY	2.00	M W	08:00 AM	08:50 AM	CHASE G	O-106	
* 768870	PE	484	MEASURE/EVAL PE	2.00	T	06:30 PM	08:30 PM	OFFICER S	O-103	
768868	PE	485	BIOMECHANICS	2.00	T R	10:00 AM	10:50 AM	MOORE B	O-102	

HEALTH EDUCATION

* 770007	HED	260	FOOD & HEALTH	1.00	M	06:30 PM	08:30 PM	HOSETH P	O-106	P/F ONLY-COURSE BEGINS MARCH 19
* 770008	HED	270	STRES W/O DSTRS	1.00	M	06:30 PM	08:30 PM	HOSETH P	O-106	P/F LY-COURSE ENDS MARCH 12
770002	HED	281	INJURY PREVENTN	2.00	T R F	08:00 AM	08:50 AM	NICHOLSON G	O-102	\$10.00 FEE
770004	HED	292	FIRST AID	2.00	T R	10:00 AM	10:50 AM	NICHOLSON G	O-104	\$5.00 FEE
770001	HED	295	SCHOOL HEALTH	2.00	M W	12:00 PM	12:50 PM	HOSETH P	O-102	
770012	HED	321	FAM LIFE/SEX ED	2.00	T R	09:00 AM	09:50 AM	HOSETH P	O-106	EXPERIMENTAL COURSE
770005	HED	323	EMO HTH/DIS PRE	2.00	M W	09:00 AM	09:50 AM	HOSETH P	O-106	
770009	HED	382	ADV ATHLIC TRNG	2.00	T R	11:00 AM	11:50 AM	NICHOLSON G	G-205	
770006	HED	399	INTRNSHP-HLTH	8.00	TBA			HOSETH P		MAY TAKE FOR 4-8 CRS-TALLY CD REQ'D
* 770003	HED	490	EXER TEST/PRESC	4.00	M W	07:00 PM	09:00 PM	CHASE G	O-103	EXPERIMENTAL CRS-SEE DEPT FOR INFO

RECREATION

* 772203	REC	340	THER REC PROG	2.00	R	07:00 PM	09:00 PM	ALLEN S	O-102	
772202	REC	399	INTERNSHIP	4.00	TBA			OLSON D		4-8 CRS ALSO - IND STUDY CD REQ'D
* 772201	REC	483	REC ADMIN	4.00	M W	05:30 PM	06:50 PM	SWENSON M	O-102	

PHYSICS

774401	PHYS	126	COLLEGE PHYSICS	4.00	MTWRF	09:00 AM	09:50 AM	NORNES S	S-220	CONCURRENT REGIS IN PHYS 148 F OR G
774402	PHYS	148 A	INTRO PHYS LAB	1.00				ADAMS H	S-201	OPEN LAB MW-CONCURR REG IN PHYS 154
774404	PHYS	148 B	INTRO PHYS LAB	1.00				ADAMS H	S-201	OPEN LAB MW-CONCURR REG IN PHYS 154
774405	PHYS	148 C	INTRO PHYS LAB	1.00				HAUEISEN D	S-201	OPEN LAB MW-CONCURR REG IN PHYS 154
774416	PHYS	148 D	INTRO PHYS LAB	1.00				GUTMANN	S-201	OPEN LAB MW-CONCURR REG IN PHYS 154
774403	PHYS	148 E	INTRO PHYS LAB	1.00				EBRAHIMI	S-201	OPEN LAB MW-CONCURR REG IN PHYS 154
774408	PHYS	148 F	INTRO PHYS LAB	1.00	R	10:00 AM	12:50 PM	NORNES S	S-201	CONCURRENT REGIS IN PHYS 126
774409	PHYS	148 G	INTRO PHYS LAB	1.00	R	02:00 PM	04:50 PM	NORNES S	S-201	CONCURRENT REGIS IN PHYS 126
774410	PHYS	154 A	GENERAL PHYSICS	4.00	MTWRF	09:00 AM	09:50 AM	GREENWOOD W	LERAAS LECT	CONCURRENT REGIS IN MATH 152
774411	PHYS	154 B	GENERAL PHYSICS	4.00	MTWRF	09:00 AM	09:50 AM	TANG K T	H-109	MATH 152 BACKGROUND PRESUMED
774412	PHYS	205	MUS ACOUSTICS	4.00	MTWR	12:00 PM	12:50 PM	HAUEISEN D	S-210	
774413	PHYS	272	"SEE EGR 272"							
774414	PHYS	332	ELECTROMAG WAVE	4.00	MTW F	12:00 PM	12:50 PM	NORNES S	S-248	
774415	PHYS	336	MECHANICS	4.00	MTWRF	01:00 PM	01:50 PM	GREENWOOD W	S-248	
774417	PHYS	406	ADV MOD PHYSICS	4.00	TBA			TANG K T		
774418	PHYS	422	ADVANCED LAB	1.00	T	02:00 PM	04:50 PM	ADAMS H	S-214	

POLITICAL SCIENCE

776606	POLS	101 A	INTRO POL SCI	4.00	MT RF	09:00 AM	09:50 AM	ULBRICHT P	E CAMPUS 13	
776602	POLS	101 B	INTRO POL SCI	4.00	TWRF	02:00 PM	02:50 PM	STAFF	A-212	
776624	POLS	101 C	INTRO POL SCI	4.00	TWRF	12:00 PM	12:50 PM	STAFF	E CAMPUS 23	
776603	POLS	151	AMERICAN GOVT	4.00	MTWR	01:00 PM	01:50 PM	SPENCER W	A-223	
776601	POLS	170	INTRO LEGAL STU	4.00	M W F	10:40 AM	11:50 AM	ATKINSON D	A-200	
776605	POLS	231	CUR INT'L AFFRS	4.00	MT RF	01:00 PM	01:50 PM	ULBRICHT P	A-204A	
776607	POLS	250	REL/AMER POLS	2.00	T R	08:00 AM	09:50 AM	SPENCER W	A101	EXPERIMENTAL COURSE - ENDS MAR 28
776604	POLS	326	RECENT POL THT	4.00	MTWR	09:00 AM	09:50 AM	FARMER D	X-112	
776610	POLS	358	AMER FORM POLCY	4.00	M W F	10:40 AM	11:50 AM	ULBRICHT P	A-214	
776615	POLS	347	POLITICAL ECON	4.00	M W	12:00 PM	01:50 PM	OLUFS D	H-001	EXPERIMENTAL COURSE
776616	POLS	357	INTRO PUB ADMIN	4.00	T R	01:00 PM	02:50 PM	OLUFS D	X-203	
776612	POLS	363	GOV/MED/PUB POL	4.00	MTWR	11:00 AM	11:50 AM	SPENCER W	GARFIELD 405	
* 776620	POLS	364	LEGIS PROCESS	4.00	M	06:30 PM	09:50 PM	BRICKER J	X-112	
* 776608	POLS	371	JUD PROC/BEHAV	4.00	M W	06:00 PM	07:40 PM	DWYER-SHICK	E CAMPUS 13	
776618	POLS	374	LEGAL RESEARCH	4.00	MTWR	03:00 PM	03:50 PM	DWYER-SHICK	L-106	TALLY CARD REQUIRED
776619	POLS	386	AFRICAN POL SYS	4.00	T R	01:00 PM	02:50 PM	FARMER D	H-001	
776613	POLS	458	INTERN PUB ADM	4.00	TBA			STAFF		INDEPENDENT STUDY CARD REQUIRED
776614	POLS	464	INTERN LEG PROC	4.00	TBA			SPENCER W		INDEPENDENT STUDY CARD REQUIRED
* 776612	POLS	520	POL&PROG ANALY	4.00	T R	06:00 PM	09:00 PM	STAFF	FT LEWIS	COURSE MEETS JAN 14-MAR 8
* 776001	POLS	567	PUB BUDGT PROC	4.00	T R	06:00 PM	09:00 PM	OLUFS D	MCCHORD AFB	COURSE MEETS MAR 18-MAY 10

PSYCHOLOGY

778801	PSY	101 A	INTRO TO PSYCH	4.00	MTWR	11:00 AM	11:50 AM	SCHMUTTE D	X-201	
778802	PSY	101 B	INTRO TO PSYCH	4.00	TWRF	09:00 AM	09:50 AM	NOLPH J	X-201	
778803	PSY	101 C	INTRO TO PSYCH	4.00	T R	10:00 AM	11:50 AM	BROWN M	A-204B	
778804	PSY	101 D	INTRO TO PSYCH	4.00	MTWR	01:00 PM	01:50 PM	ANDERSON D	X-201	
778810	PSY	110	STUDY SKILLS	1.00	T R	02:00 PM	02:50 PM	SEEGER R	H-109	COURSE ENDS MARCH 26
778807	PSY	111	COLLEGE READING	1.00	T R	02:00 PM	02:50 PM	SEEGER R	H-109	COURSE BEGINS MARCH 28
778811	PSY	221	PSY OF ADJUST	2.00	T	01:00 PM	02:50 PM	MORITSUGU J	IN-122	
778812	PSY	243	SCIENTIFIC METH	4.00	M RF	01:00 PM	01:50 PM	NOLPH J	X-112	
778813			LAB A		T	10:00 AM	11:50 AM	NOLPH J	X-112	
778814			LAB B		R	10:00 AM	11:50 AM	NOLPH J	X-112	
* 778805	PSY	325	HUMN SEX/EMOTN	4.00	MTW	03:00 PM	04:50 PM	LEJEUNE J	A-204B	
* 778816	PSY	335	DEV: INFAN/MATUR	4.00	R	01:00 PM	03:50 PM	LEJEUNE J	IN-100	DIS GROUPS OR FIELD WORK TBA

PSYCHOLOGY (CONT'D)

SCN	Dept	NO	S	CRS TITLE	Cr Hr	Days	Stime	Etime	Instructor Name	LOCATION	Instructions/Comments
778806	PSY	345		COGNITIVE PROC	4.00	M W	01:00 PM	02:50 PM	BROWN M	O-102	
* 778818	PSY	399		INTERNSHIP	4.00	T	05:00 PM	07:00 PM	MORITSUGU J	A-214	INDEPENDENT STUDY CARD REQUIRED
* 778830	PSY	401		WKSP:ADULT LRNG	4.00	T	05:30 PM	08:30 PM	SEGER R	A-219	TALLY CARD REQUIRED
* 778819	PSY	405		ADOLESCENT PSY	2.00	T	04:30 PM	06:30 PM	STAFF	A-208	
* 778821	PSY	420		PERSONALITY	4.00	M	06:30 PM	09:50 PM	SEVERTSON E	X-204	
* 778820	PSY	421		ABNORMAL PSY	4.00	T R	03:00 PM	04:50 PM	ANDERSON D	A-212	
778809	PSY	422		COMMUNITY PSYCH	4.00	M W	02:00 PM	03:50 PM	MORITSUGU J	E CAMPUS 23	
778817	PSY	430		CONSUMER PSY	4.00	T R	10:00 AM	11:50 AM	HANSVICK C	X-114	
778836	PSY	452		PSY & MEDICINE	4.00	T R	02:00 PM	03:50 PM	SCHMUTTE D	A101	
778834	PSY	460		LRNG:RSCH/THRY	4.00	M W F	10:40 AM	11:50 AM	NOLPH J	X-112	
* 778827	PSY	570		GRAD INTERNSHIP	4.00	T	05:00 PM	07:00 PM	MORITSUGU J	A-214	INDEPENDENT STUDY CARD REQUIRED
* 778828	PSY	577		ADV GRAD INTERN	4.00	T	05:00 PM	07:00 PM	MORITSUGU J	A-214	INDEPENDENT STUDY CARD REQUIRED
* 778822	PSY	590 A		ADV GRAD ASSESS	4.00	R	06:00 PM	09:20 PM	SCHMUTTE D	X-204	INDEPENDENT STUDY CARD REQUIRED
* 778823	PSY	590 B		ADV COUNS METHS	4.00	W	06:30 PM	09:50 PM	ANDERSON D	X-204	INDEPENDENT STUDY CARD REQUIRED

RELIGION

STUDENTS ARE ADVISED TO CHECK CATALOG REQUIREMENTS FOR DISTRIBUTION OF RELIGION COURSES FOR UNIVERSITY CORE REQUIREMENTS.

780001	REL	131 A		JUDAEO CHRS TH	4.00	MTWRF	08:00 AM	08:50 AM	CHRISTOPHERSON	A-204B	
780019	REL	131 B		JUDAEO CHRS TH	4.00	MTWRF	11:00 AM	11:50 AM	BROWN J	A-211	
780005	REL	131 C		JUDAEO CHRS TH	4.00	MTWRF	09:00 AM	09:50 AM	CHRISTOPHERSON	A-200	
780015	REL	241 A		BIBLIC LIT:OT	4.00	MTWRF	12:00 PM	12:50 PM	PETERSEN J	A-211	OLD TESTAMENT
780003	REL	241 B		BIBLIC LIT:NT	4.00	MT RF	03:00 PM	03:50 PM	GEHRKE R	A-202	NEW TESTAMENT
780004	REL	241 C		BIBLIC LIT:NT	4.00	MTWRF	12:00 PM	12:50 PM	PILGRIM W	A-202	NEW TESTAMENT
780017	REL	241 D		BIBLIC LIT:NT	4.00	MTWRF	09:00 AM	09:50 AM	GOVIG S	A-209	OLD & NEW TESTAMENTS
780006	REL	251 A		INTRO THEOLOGY	4.00	MT RF	01:00 PM	01:50 PM	POELLET M	A-214	
780007	REL	251 B		INTRO THEOLOGY	4.00	MTWRF	09:00 AM	09:50 AM	STIVERS R	A-204B	
780013	REL	251 C		INTRO THEOLOGY	4.00	W F	02:00 PM	03:50 PM	KNUTSON D	A-200	
780008	REL	261		RELS OF WORLD	4.00	MTWR	08:00 AM	08:50 AM	INGRAM P	A-202	
780010	REL	341		OT:WORSHIP	4.00	M W	02:00 PM	03:50 PM	PETERSEN J	A-223	
780012	REL	343		LIFE OF JESUS	4.00	T R	02:00 PM	03:50 PM	PILGRIM W	A-223	
780014	REL	351		CHRSTN ETHICS	4.00	M W F	10:40 AM	11:50 AM	STIVERS R	E CAMPUS 13	
* 780009	REL	353		PROBLEM OF EVIL	4.00	M	06:30 PM	09:50 PM	KNUTSON D	A-204B	
780011	REL	362		CHINA PHIL/REL	4.00	T R	10:00 AM	11:50 AM	INGRAM P	A-208	
780022	REL	375		SCAN/AM CH HIS	4.00	MTWRF	01:00 PM	01:50 PM	CHRISTOPHERSON	A-219	
780016	REL	381		CHRS MINISTRY	4.00	MT RF	02:00 PM	02:50 PM	GOVIG S	A-206	
* 780025	REL	392		CHRS CLASSICS	4.00	T	06:00 PM	09:20 PM	BROWN J	A-206	
780018	REL	393		LUTH HERITAGE	4.00	M W F	10:40 AM	11:50 AM	GEHRKE R	A-215	
780026	REL	495		SEM IN RELIGION	4.00	W	01:00 PM	03:50 PM	BROWN J	X-114	CO-TAUGHT W/POELLET

ROTC-AEROSPACE

U82201	ROTC	115 A		USAF TODAY	2.00	T	11:00 AM	11:50 AM	PROPER C	UPS	
* U82210	ROTC	115 B		USAF TODAY	2.00	T	05:00 PM	05:50 PM	PROPER C	UPS	
* U82202	ROTC	115 C		USAF TODAY	2.00	T	06:00 PM	06:50 PM	PROPER C	UPS	LAB TUESDAYS 7-8 PM
* U82203	ROTC	215 A		DEV GRO AIRPWR	2.00	T	05:00 PM	05:50 PM	PAVLU G	UPS	
* U82204	ROTC	215 B		DEV GRO AIRPWR	2.00	T	06:00 PM	06:50 PM	PAVLU G	UPS	LAB TUESDAYS 7-8 PM
* U82205	ROTC	315 A		AIR FORCE MGT	4.00	T R	12:30 PM	01:45 PM	LORIMER T	UPS	
* U82206	ROTC	315 B		AIR FORCE MGT	4.00	T R	05:00 PM	06:15 PM	LORIMER T	UPS	LAB TUESDAYS 7-8 PM
U82207	ROTC	415 A		NATL SEC AM SOC	4.00	T R	09:30 AM	10:45 AM	ALLEN R	UPS	
U82208	ROTC	415 B		NATL SEC AM SOC	4.00	T R	02:00 PM	03:15 PM	ALLEN R	UPS	LAB TUESDAYS 7-8 PM
U82209	ROTC	421		FLIGHT INSTR	4.00	TBA			PAVLU G	UPS	AFROTC STUDENTS ONLY

SOCIAL SCIENCES

NOTE: STUDENTS MUST SECURE AN ELIGIBILITY CARD FROM THE DIVISION OF SOCIAL SCIENCES (X-116, EXT. 7399). THIS CARD MUST BE PRESENTED AT THE TIME OF REGISTRATION.

* F87644	SSCI	502		SOC SCI THEORY	4.00	T R	06:00 PM	09:00 PM	JOBST R	FT LEWIS	COURSE MEETS MAR 18-MAY 10
* M87008	SSCI	505 A		RSRCH METHODS	4.00	T R	06:00 PM	09:00 PM	O'CONNOR K	MCCHORD AFB	COURSE MEETS JAN 14-MAR 8
* 787001	SSCI	505 B		RSRCH METHODS	4.00	T	06:00 PM	09:20 PM	REISMAN	A-200	

SOCIOLOGY

786601	SOC	101 A		INTRO TO SOC	4.00	T R	01:00 PM	02:50 PM	REISMAN	A-204B	
786602	SOC	101 B		INTRO TO SOC	4.00	TWRF	11:00 AM	11:50 AM	SCHILLER J	E CAMPUS 34	
* 786601	SOC	240 A		SOC PROBS	2.00	W	07:00 PM	09:00 PM	FENILI M L	A-212	TOPIC:PRISONS/PROBATION/PAROLE
* 786602	SOC	240 B		SOC PROBS	2.00	R	07:00 PM	09:00 PM	VIGNEC R	A-206	TOPIC:HUNGER
786604	SOC	334		WOMEN/MEN SOC	1.00	F	12:00 AM	12:50 AM	O'CONNOR K	UC NO DIN RM	
* 786608	SOC	335		MARRIAGE PREP	2.00	M	07:00 PM	09:00 PM	SCHILLER J	A-223	
786607	SOC	340		CRIME/DELING	4.00	MTWR	09:00 AM	09:50 AM	JOBST R	X-203	
786632	SOC	341		PSYCHOANAL&SOC	4.00	M W	02:00 PM	03:50 PM	BIBLARZ A	X-112	
786609	SOC	399		INTERNSHIP	2.00	TBA			REISMAN		INDEPENDENT STUDY CARD REQUIRED
* 786630	SOC	406		SEX ROLES/SOC	4.00	M W	04:00 PM	05:50 PM	O'CONNOR K	A-210	
786612	SOC	410		APPLD SOC RSRCH	2.00	F	09:00 AM	10:50 AM	REISMAN	A-221	REQUIRED FOR ALL JR SOC MAJORS
* 786616	SOC	470		SOCIOLOG THOUGHT	4.00	W	06:00 PM	09:20 PM	BIBLARZ A	X-203	REQUIRED FOR ALL SR SOC MAJORS
* 786631	SOC	493		SEMINAR:AGING	4.00	T R	03:00 PM	04:50 PM	DAVIS D	A-206	
* F86015	SOC	530		GROUP DYNAMICS	4.00	T R	06:00 PM	09:00 PM	STAFF	FT LEWIS	COURSE MEETS JAN 14-MAR 8

SOCIAL WORK

SCN	Dept	NO S	CRS TITLE	Cr Hr	Days	S Time	E Time	Instructor Name	LOCATION	Instructions/Comments
784421	SOCW	221	FCC VOLUNTEER	1.00	TBA			HANSON V		TALLY CD REQ'D-MAY TAKE FOR 2 HRS
784401	SOCW	222	COMMUNITY SVCS	2.00	W	02:00 PM	02:50 PM	GILBERTSON W	E CAMPUS 22	MAY ALSO BE TAKEN FOR 4 CR HRS
784402	SOCW	271	INTRO SOC WORK	4.00	TWRF	01:00 PM	01:50 PM	GILBERTSON W	E CAMPUS 22	FIELD TRIP 4 THURS-1:00-3:30
* 784403	SOCW	333	INTERVIEWING	4.00	T R	04:00 PM	05:50 PM	JOHNSTONE T	E CAMPUS 22	LAB TIME TO BE ARRANGED
* 784404	SOCW	344	ALT FM LF STYLS	2.00	R	07:00 PM	08:40 PM	SCHILLER J	A-208	EXPERIMENTAL COURSE
* 784411	SOCW	377	CHILD/FAM. DEVEL	4.00	M W	04:00 PM	05:50 PM	STAFF	E CAMPUS 22	
784406	SOCW	399	INTERNSHIP	4.00	TBA			GILBERTSON W		TALLY CARD REQUIRED
784407	SOCW	442	SOC POL/ORGANIZ	4.00	W F	08:00 AM	09:50 AM	SCHILLER J	H-101	
784422	SOCW	475	FIELD EXPR	4.00	TBA			HANSON V		TALLY CARD REQUIRED
784412	SOCW	476	FIELD EXPR	4.00	TBA			HANSON V		TALLY CARD REQUIRED

MARRIAGE AND FAMILY THERAPY

* 755001	MFT	503	SYS APP/FM THER	4.00	M	06:00 PM	09:30 PM	YORK C	E CAMPUS 22	TALLY CARD REQUIRED
* 755006	MFT	507	COMP FAM THER	4.00	R	06:00 PM	09:30 PM	YORK C	E CAMPUS 22	TALLY CARD REQUIRED
* 755007	MFT	511	PSY PATH/FAM TH	2.00	W	06:00 PM	07:40 PM	STAFF	E CAMPUS 23	TALLY CARD REQUIRED
755002	MFT	519	PRACTICUM I	4.00	TBA			YORK C		TALLY CARD REQUIRED
755003	MFT	520	PRACTICUM II	4.00	TBA			YORK C		TALLY CARD REQUIRED
755004	MFT	521	PRACTICUM III	4.00	TBA			YORK C		TALLY CARD REQUIRED
755005	MFT	522	PRACTICUM IV	4.00	TBA			YORK C		TALLY CARD REQUIRED

STATISTICS

788801	STAT	231	A STATISTICS	4.00	MT RF	08:00 AM	08:50 AM	MILLER M	EAST CAMPUS 36	
788805	STAT	231	B STATISTICS	4.00	T R	11:00 AM	12:50 PM	DAVIS D	A-221	
788802	STAT	231	C STATISTICS	4.00	TWRF	09:00 AM	09:50 AM	HANSVICK C	E CAMPUS 34	
788803	STAT	231	D STATISTICS	4.00	MT RF	09:00 AM	09:50 AM	MILLER M	EAST CAMPUS 36	
* 788804	STAT	231	E STATISTICS	4.00	M W	04:30 PM	06:10 PM	BROWN M	A-206	

INTERNSHIP PROGRAM

ECONOMICS	399	1-6 HOURS	STAFF
HISTORY	399	1-6 HOURS	MARTINSON
POLITICAL SCIENCE	458	4 HOURS	STAFF
POLITICAL SCIENCE	464	4 HOURS	STAFF
POLITICAL SCIENCE	471	4 HOURS	STAFF
PSYCHOLOGY	399	1-6 HOURS	SEVERTSON
SOCIOLOGY	399	1-6 HOURS	HANSON

STUDENTS INTERESTED IN A FULL-TIME INTERNSHIP SEMESTER MAY REGISTER FOR A MAXIMUM OF 12 HOURS CREDIT IN ANY COMBINATION OF THE ABOVE COURSES. INDEPENDENT STUDY CARD REQUIRED.

STUDENT SCHEDULE WORKSHEET

	MONDAY	TUESDAY	WEDNESDAY	THURSDAY	FRIDAY
8:00					
8:30					
9:00					
9:30					
10:00					
10:30					
11:00					
11:30					
12:00					
12:30					
1:00					
1:30					
2:00					
2:30					
3:00					
3:30					
4:00					
4:30					
5:00					
5:30					

**EXAMINATION SCHEDULE
FINAL EXAM DATES -- MAY 20 - MAY 24**

Time Class Actually Meets	Hour and day on which exam occurs by days of class meeting in the week		
	MTWRF, MTWR, MTRF, MTWF, MWRF, MTW, MRF, MTF, MWF, MWR, MTR, MT, MW, MR, MF, M	TWRF, TWR, TWF, TRF, TW, TR, TF, T	Day of Examination
8:00	8:00-9:50	10:00-11:50	Monday
9:00	8:00-9:50	10:00-11:50	Tuesday
10:00 10:40	10:00-11:50	8:00-9:50	Wednesday
11:00	10:00-11:50	8:00-9:50	Thursday
12:00	1:00-2:50	3:00-4:50	Monday
1:00	1:00-2:50	3:00-4:50	Tuesday
2:00	3:00-4:50	1:00-2:50	Wednesday
3:00	3:00-4:50	1:00-2:50	Thursday
4:00, 4:30 p.m. & Evening classes	The final examinations for evening classes should be held at the regularly scheduled times during exam week. Exception: All classes meeting at 4:00 & 4:30 are rescheduled to meet from 5:00-6:50 p.m. during exam week. All classes meeting at 6:00 and 6:30 are rescheduled to meet from 7:00-8:50 p.m. during exam week.		
Classes meeting WRF, WR, WF, W, RF, R, or F should discuss and establish a final date that is acceptable to all participants in the class. Instructor: please schedule a room with the Registrar's Office for the time chosen.			
Students in 1 semester hour courses may be evaluated prior to the final exam week.			
Final exam must be scheduled using the beginning time of the class (i.e., if a class normally meets at 8:00-9:50 a.m. during the regular semester, it is defined to be an 8:00 class. The final cannot be scheduled using a 9:00 beginning time.			
Friday of the final exam week is available for make-up examinations, follow-up of examinations already given or student conferences.			

POLICY FOR SUBMISSION OF FINAL GRADES

FINAL GRADES SHALL BE DUE FROM THE FACULTY NO LATER THAN NOON OF THE SECOND MONDAY AFTER THE END OF THE FALL OR SPRING TERM. INTERIM AND SUMMER GRADES SHALL BE DUE FROM THE FACULTY NO LATER THAN 5:00 P.M. OF THE FIRST THURSDAY AFTER THE END OF THE TERM.

GRADES IN COURSES THAT DO NOT CONFORM TO NORMAL ENDING DATES SHALL BE DUE NO LATER THAN 5:00 P.M. OF THE FOURTH WORKING DAY AFTER THE COURSE ENDS.

PACIFIC LUTHERAN UNIVERSITY
OFFICE OF THE REGISTRAR
SPRING 1985 SCHEDULE REVISION #2
DECEMBER 5, 1984

DAY, TIME, ROOM, AND OTHER IMPORTANT CHANGES

BIOLOGY

706601	BIOL 111	BIOL & MOD WORLD	4 CREDIT HOURS
ROOM CHANGE		MTWRF 900- 950 A-101	HANSEN, D

BUSINESS ADMINISTRATION

708839	BA 382	ADV ACCOUNTING	4 CREDIT HOURS
DAY CHANGE		M 700-1015 A-217	SCHAFFER

708822	BA 483	INCOME TAXATION	4 CREDIT HOURS
TIME, ROOM CHANGE		M W 800- 950 E CAMPUS 16	CUBBAGE

708824	BA 487	MGT INFO SYS	4 CREDIT HOURS
DAY, TIME, ROOM CHANGE		M W 500- 700 E CAMPUS 34	HEGSTAD

EDUCATION

726605	EPSY 537	REALTY DIS TECH	2 CREDIT HOURS
DAY CHANGE		W 530- 730 A204A	FLETCHER

725001	SPED 190 A	EXCEP CHLD/ADUL	3 CREDIT HOURS
DAY CHANGE		MT R 1100-1150 E CAMPUS 15	GERLACH

725002	SPED 190 B	EXCEP CHDL/ADUL	3 CREDIT HOURS
DAY CHANGE		MT R 100- 150 E CAMPUS 15	GERLACH

725024	SPED 533	SEM DEVELOP DISAB	2 CREDIT HOURS
DAY, TIME, ROOM, INSTRU CHANGE		W 630- 820 E CAMPUS 16	SIEGELMAN

ENGLISH

730026	ENGL 101 B	COLLEGE ENGLISH	4 CREDIT HOURS
TIME, INSTRUCTOR, ROOM CHANGE		T R 200- 320 A-204A	JOHNSON

730002	ENGL 101 C	COLLEGE ENGLISH	4 CREDIT HOURS
INSTRUCTOR CHANGE		M W F 900- 950 A-215	BLADES, L

730003	ENGL 101 E	COLLEGE ENGLISH	4 CREDIT HOURS
INSTRUCTOR CHANGE		M W F 1100-1150 H-101	KLOPSCH

730005	ENGL 101 G	COLLEGE ENGLISH	4 CREDIT HOURS
INSTRUCTOR CHANGE		M W F 1200-1250 X-203	MARTIN, G

INTEGRATED STUDIES

734402	ISP 112 B	FIN TO INFINITE	4 CREDIT HOURS
DAY, TIME, ROOM, INSTRU CHANGE		MTWRF 100- 150 O-106	ARBAUGH

734409	ISP 252	COMPUTRS/MODELS	4 CREDIT HOURS
COURSE NUMBER, DAY CHANGE		M W 800- 950 A-213	HUBER, C

DAY, TIME, ROOM, AND OTHER IMPORTANT CHANGES

PAGE TWO

LANGUAGES

737605 LANG 276 INT'L WRK STUDY 2 CREDIT HOURS
TIME, DATE CHANGE W 700- 900 A-214 MC KIM
COURSE MEETS ENTIRE SEMESTER

NORWEGIAN

750004 NORW 352 ADV COMP/CONV 2 CREDIT HOURS
DAY CHANGE M W 1200-1250 A-208 RASMUSSEN

750002 NORW 452 INTERP PRACT 2 CREDIT HOURS
DAY CHANGE T R 1200-1250 A-208 RASMUSSEN

NURSING

764153 NURS 334 NSG: INDIV FAM 1 CREDIT HOUR
DAY, TIME, ROOM CHANGE M 500- 700 N-122 WEIRICK

PACIFIC LUTHERAN UNIVERSITY
OFFICE OF THE REGISTRAR
SPRING 1985 SCHEDULE REVISION #2
DECEMBER 5, 1984

NEW COURSES

COMPUTER SCIENCE

CSCI 270 C	DATA STRUCTURES	4 CREDIT HOURS
	MTWRF 900-950 TBA	BANDY

EDUCATION

726616 EPSY 575	MENTAL HEALTH	4 CREDIT HOURS
	M 630- 950 A-206	FLETCHER

ENGLISH

730025 ENGL 241 B	AMER LIT	4 CREDIT HOURS
	TWRF 100- 150 A-208	JOHNSON, G

CANCELLED COURSES

COMPUTER SCIENCE

714402 CSCI 144 D	INTRO COMP SCI	4 CREDIT HOURS
	M W 700-920 M-112	GLASER

EDUCATION

726608 ESPY 553	REAL THER PRACT	1 CREDIT HOUR
	W 430- 520 A-117	COGLIZER

725026 SPED 530	DIAGNOSTIC PROCED	3 CREDIT HOURS
	W 430- 720 E CAMPUS 15	SIEGELMAN

ENGLISH

730017 ENGL 451	MAJ AUTHS: SWIFT	4 CREDIT HOURS
	M W F 1040-1150 A-202	KLOPSCH

HISTORY

732217 HIST 252	19TH CENT AMER	4 CREDIT HOURS
	T R 1000-1050 E CAMPUS 14	MARTINSON
	F 1040-1150 E CAMPUS 14	MARTINSON

