

PACIFIC LUTHERAN UNIVERSITY

SAGA  
1972

Volume  
42

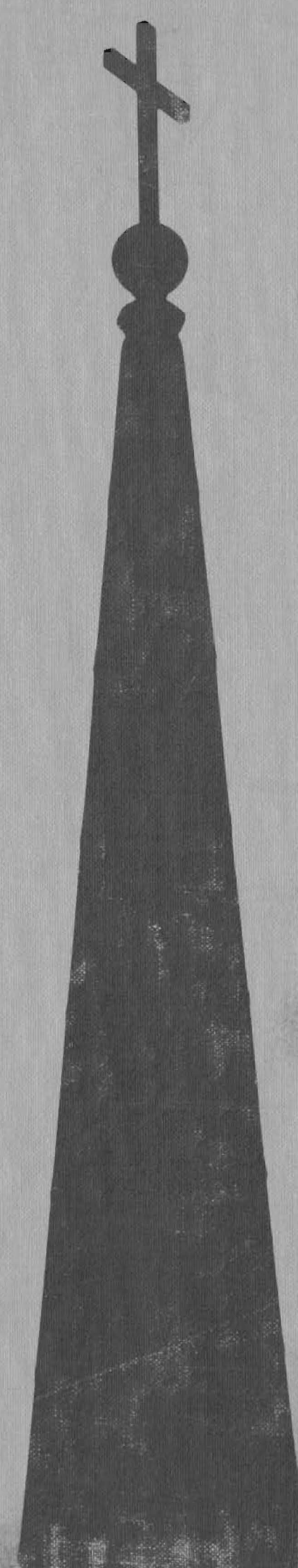

1972  
SAGA











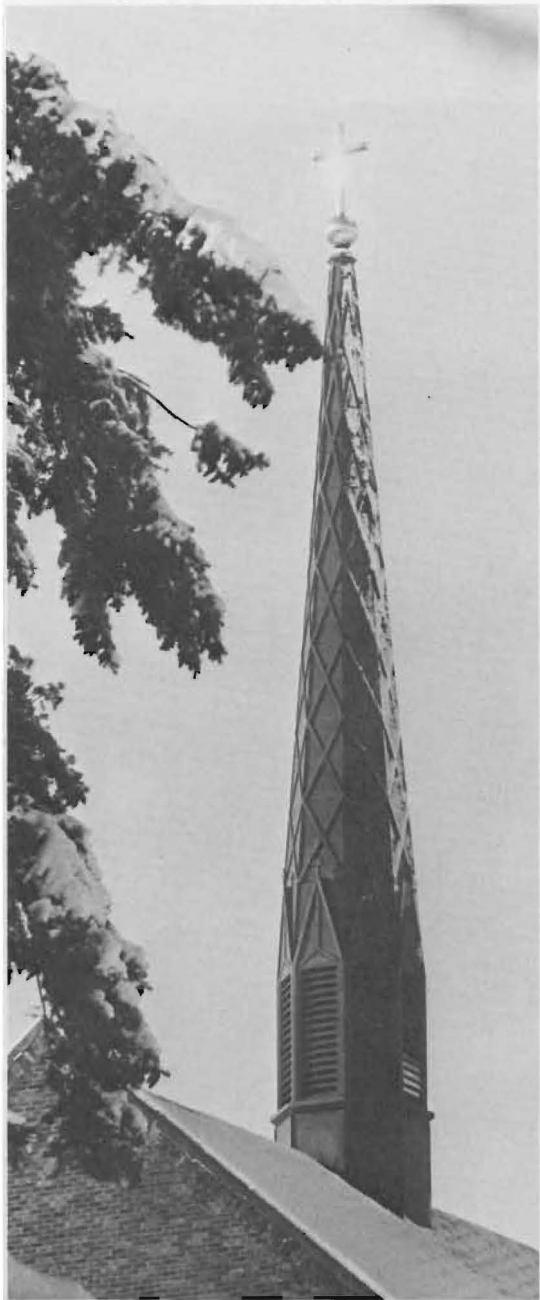

# 1972 SAGA

*Julie Harris - Editor*

*Laura Gustav - Asst. Editor*

*Milton Nesvig - Adviser*

*Kenneth Dunmire - Photographer*

*Paul Kusche - Photographer*

*Pischel Yearbooks, Inc. - Printer*

*Photo Essay* 2

*1971-72:  
A Year of Reflection* 32

*Summer/September* 34

*October* 48

*November* 72

*December* 90

*January* 103

*February* 113

*March* 137

*April* 161

*May* 183

*Sports* 208

*Student Services* 236

*Administration/Faculty* 246

*Seniors* 266

*Housing* 282

*Index* 314







*We've only just begun ...*









*To appreciate meaningful moments from shadows of earlier years ...*

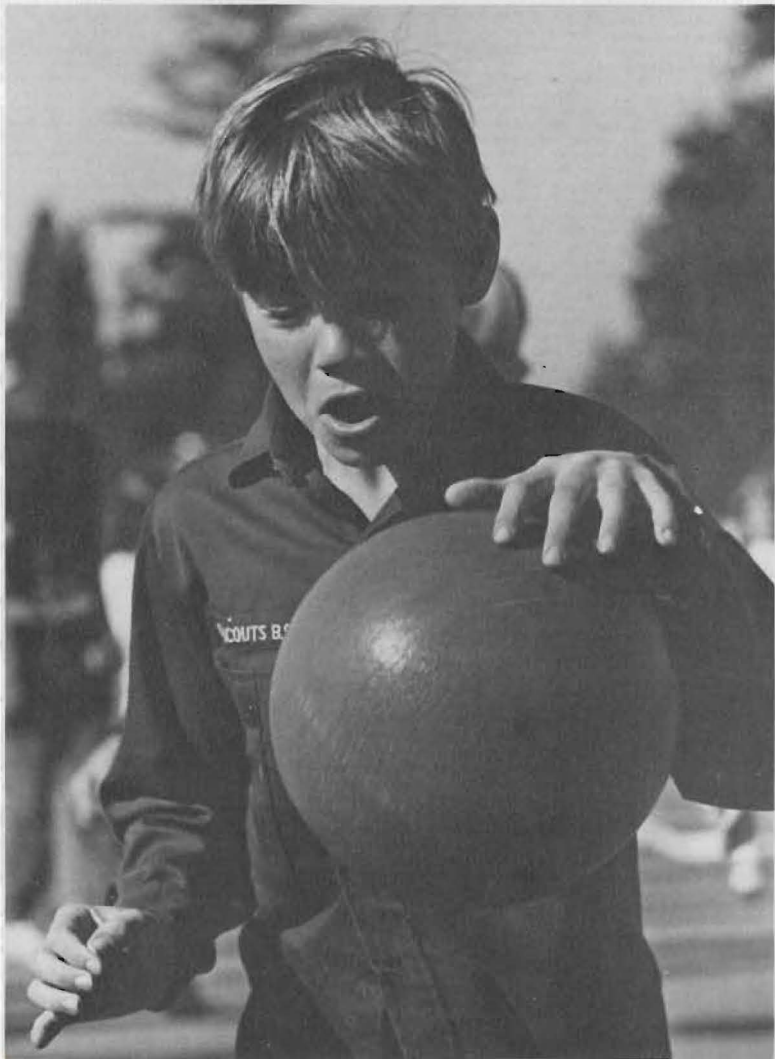

*As we choose our  
paths from the backwoods  
of our mind.*

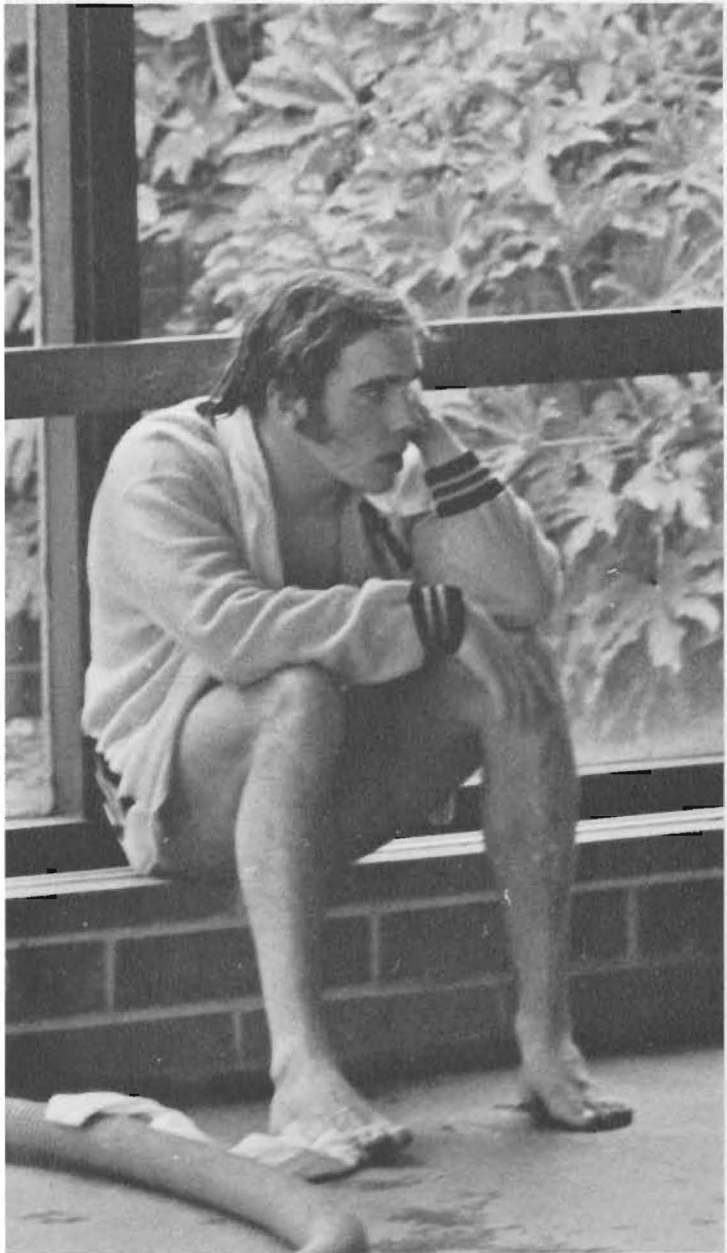



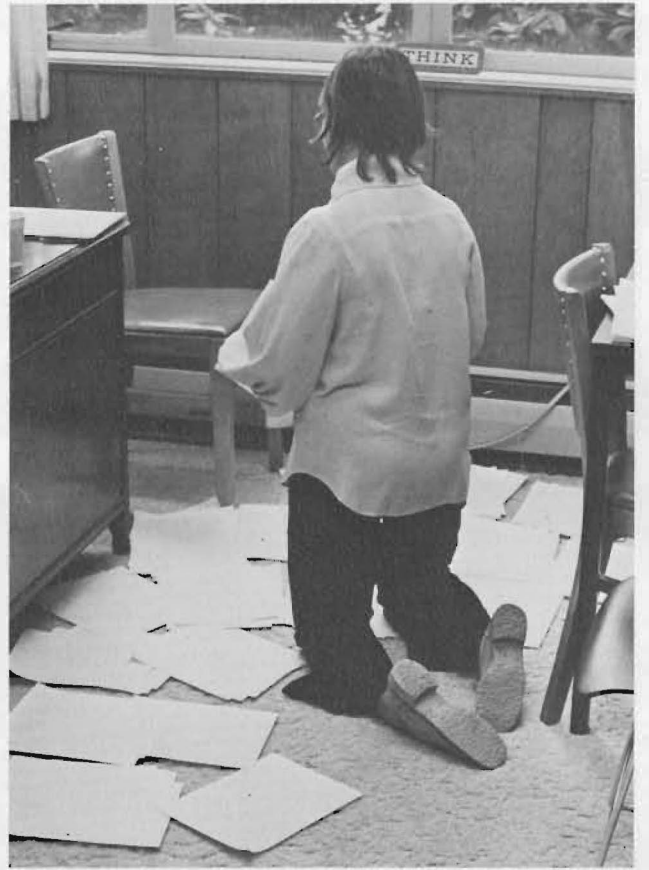



*Today we emerge,  
barefoot and fresh ...*



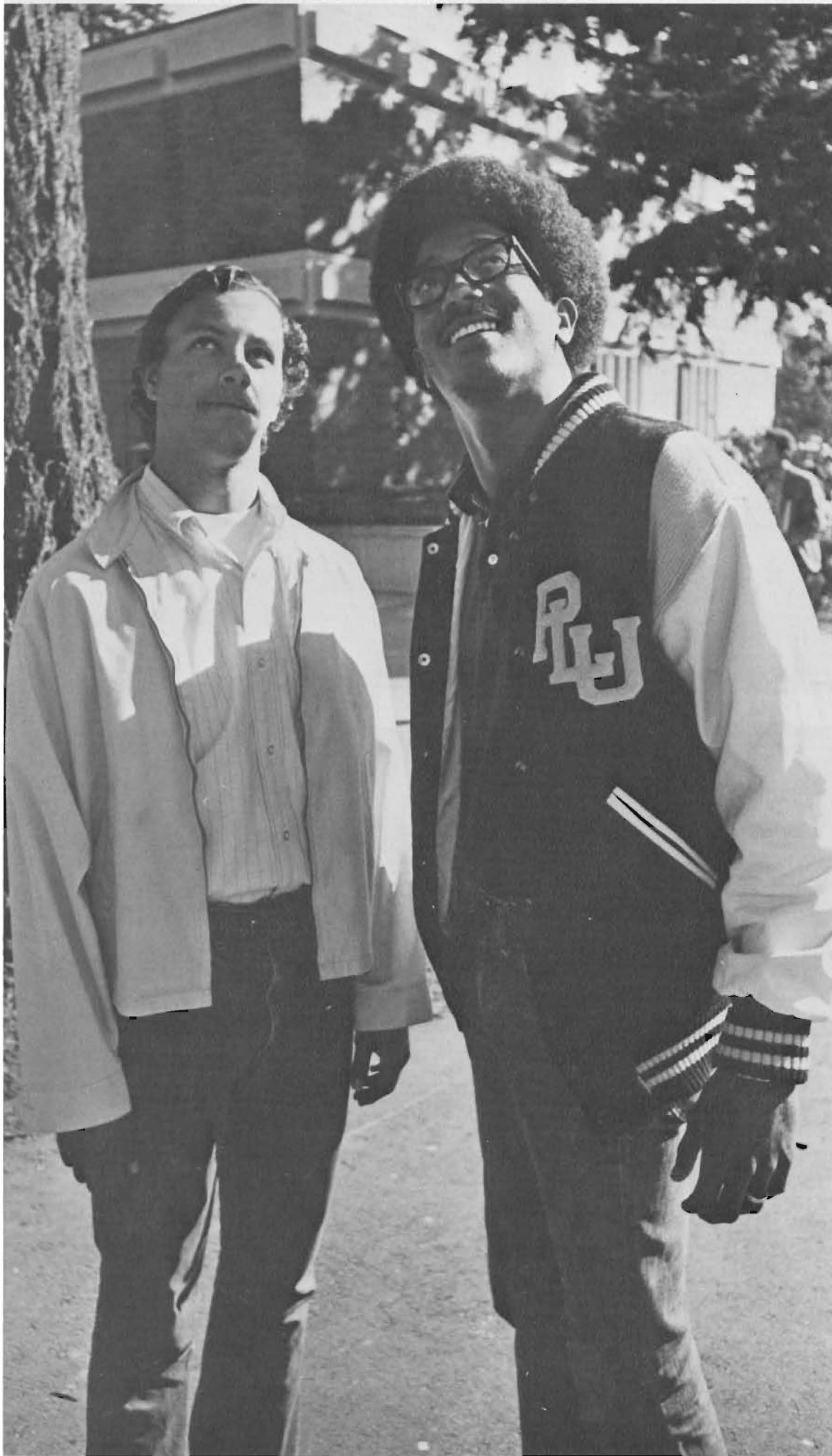

*...in a world  
where we turn  
to discover*



*... that we need  
each other's support.*

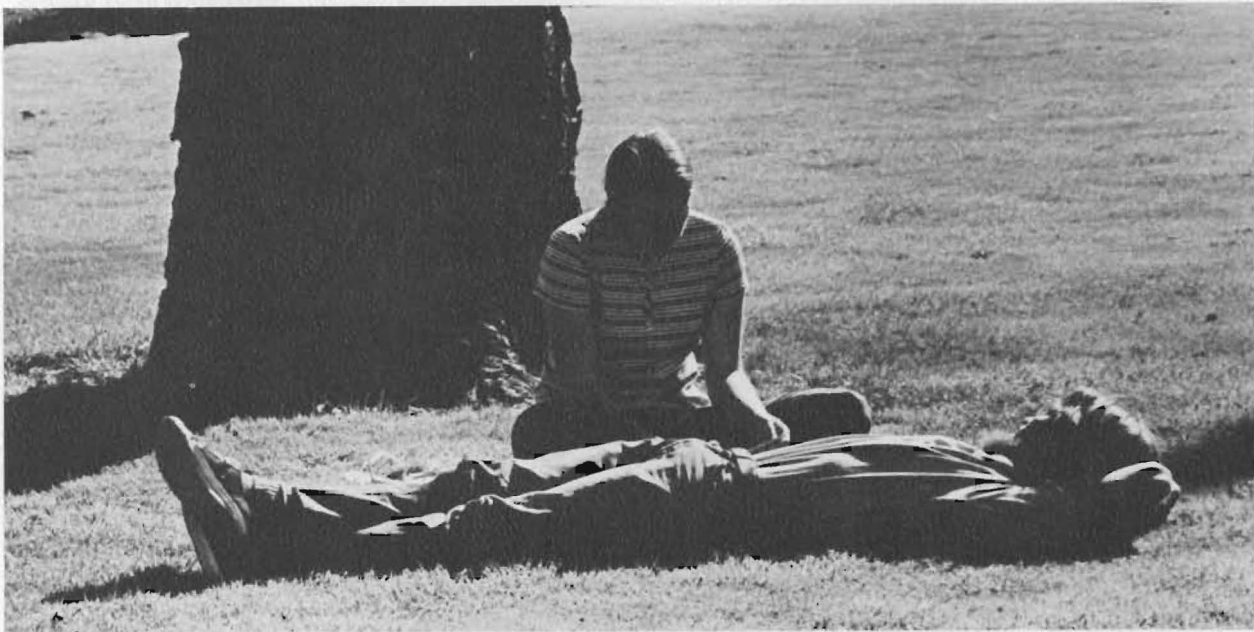



*And as we learn  
to give,*







***We'll smile,  
knowing that we've  
only just begun.***







**PACIFIC  
LUTHERAN  
UNIVERSITY**

**Pacific Lutheran  
University,  
1971-72: A YEAR OF  
REFLECTION!**

**“A year of deep thinking,  
a year of thoughtful  
action, and a year of study  
and preparation for the  
challenging days ahead.”**





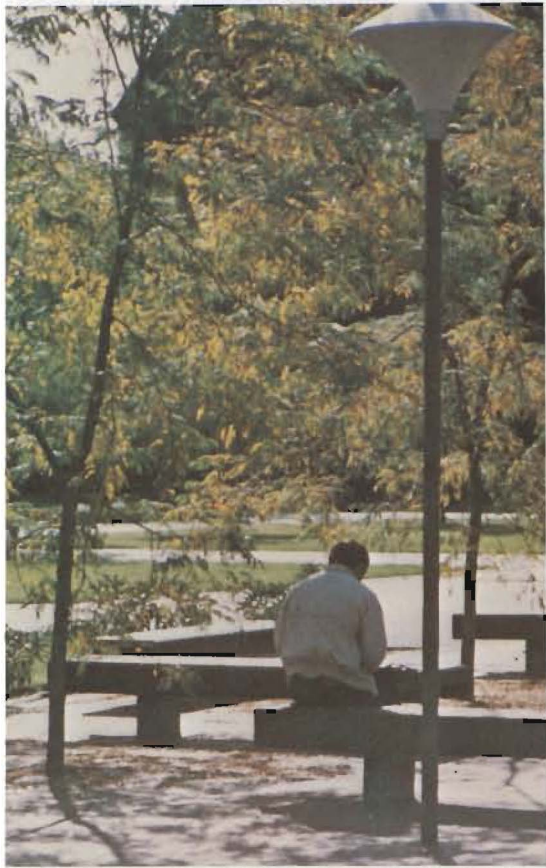









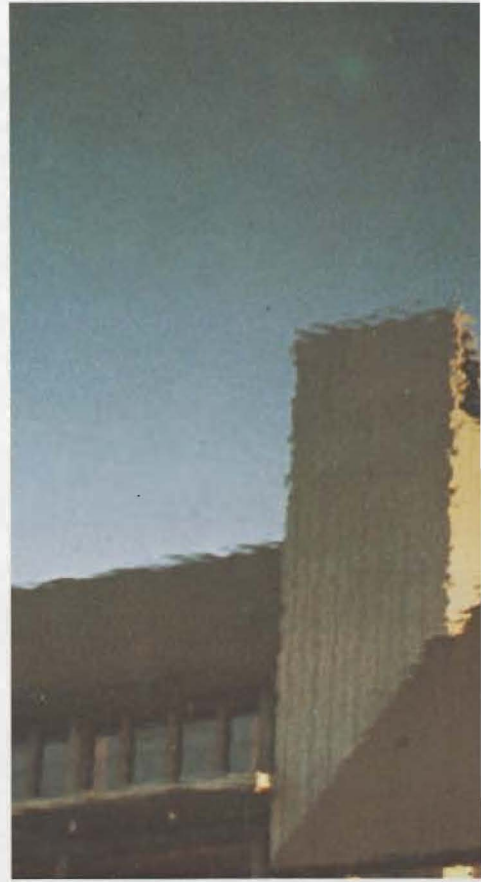
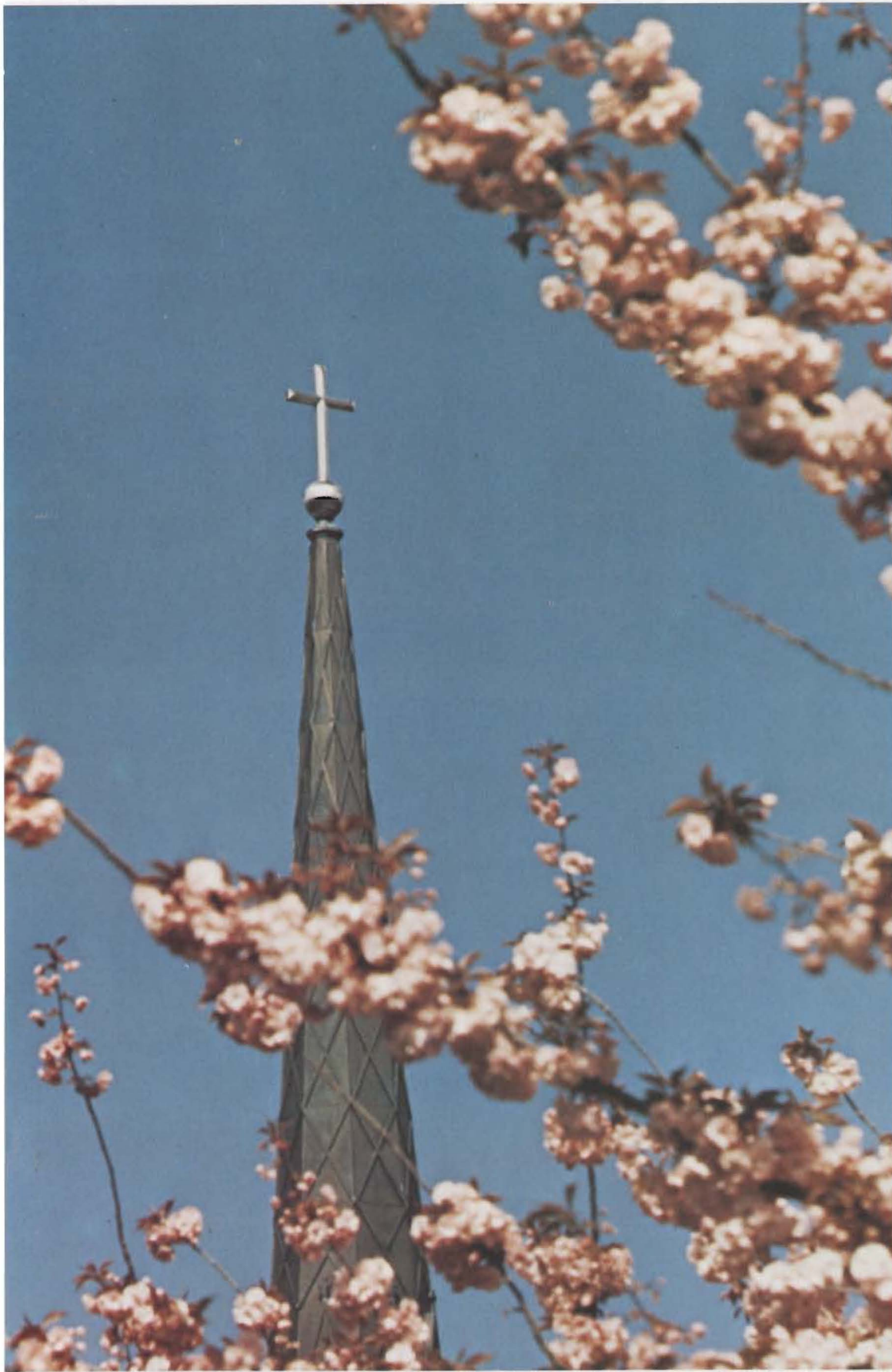





*When the white eagle of the North is flying overhead,  
The browns, reds, and golds of autumn lie in gutter dead.  
Remember then, that summer birds with wings of fire flying  
Came to witness springs new hope, born of leaves decaying.  
Just as new life will come from death,  
    love will come at leisure.  
Love of love,  
    love of life and giving without measure.  
Gives in return a wondrous yearn of a promise almost unseen.  
Live hand-in-hand, and  
Together we'll stand on the threshold of a dream.  
                                Moody Blues*





*Ask, and it shall be given you;  
Seek, and ye shall find; knock,  
and it shall be opened unto you.  
Matthew 7:7*

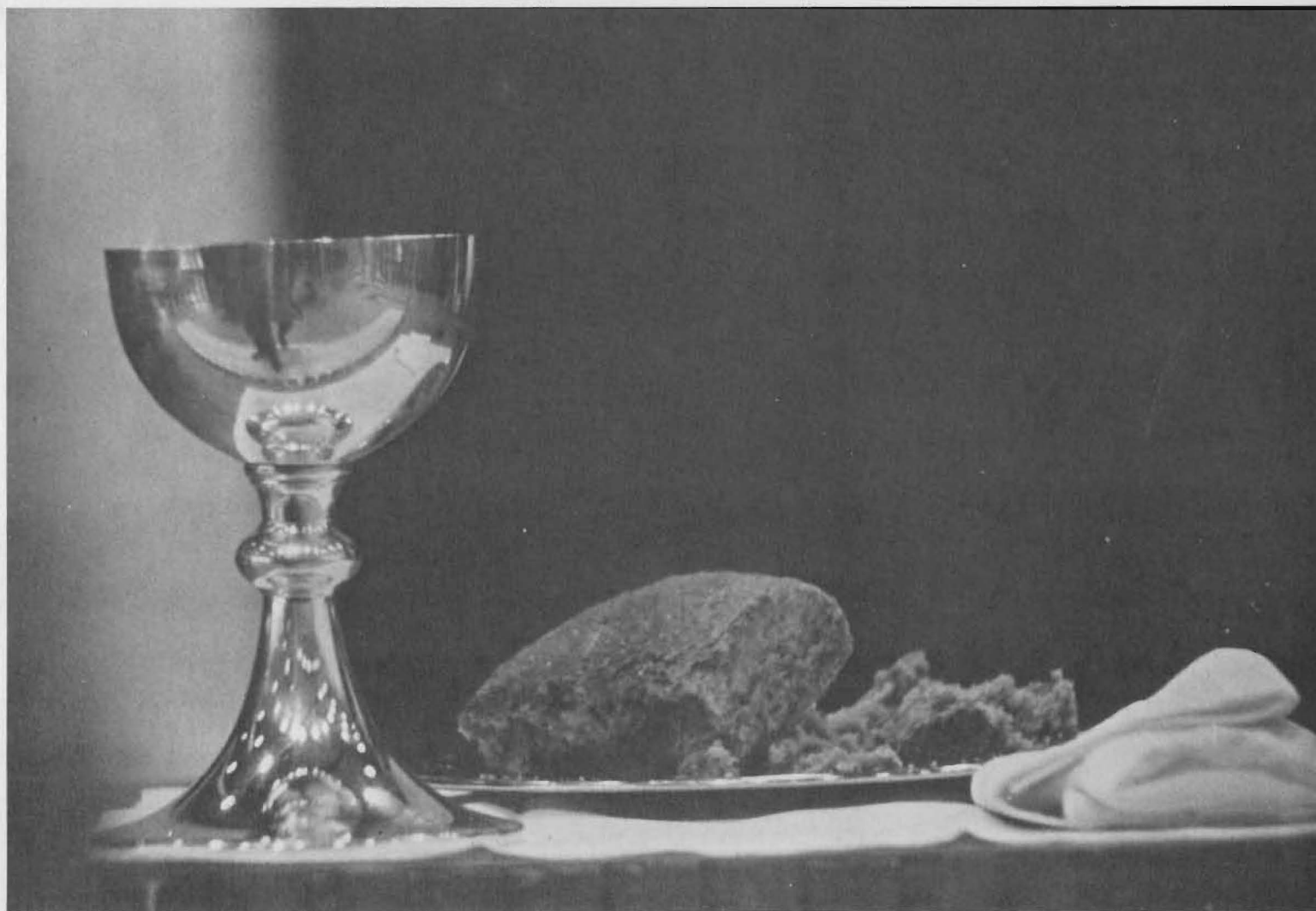





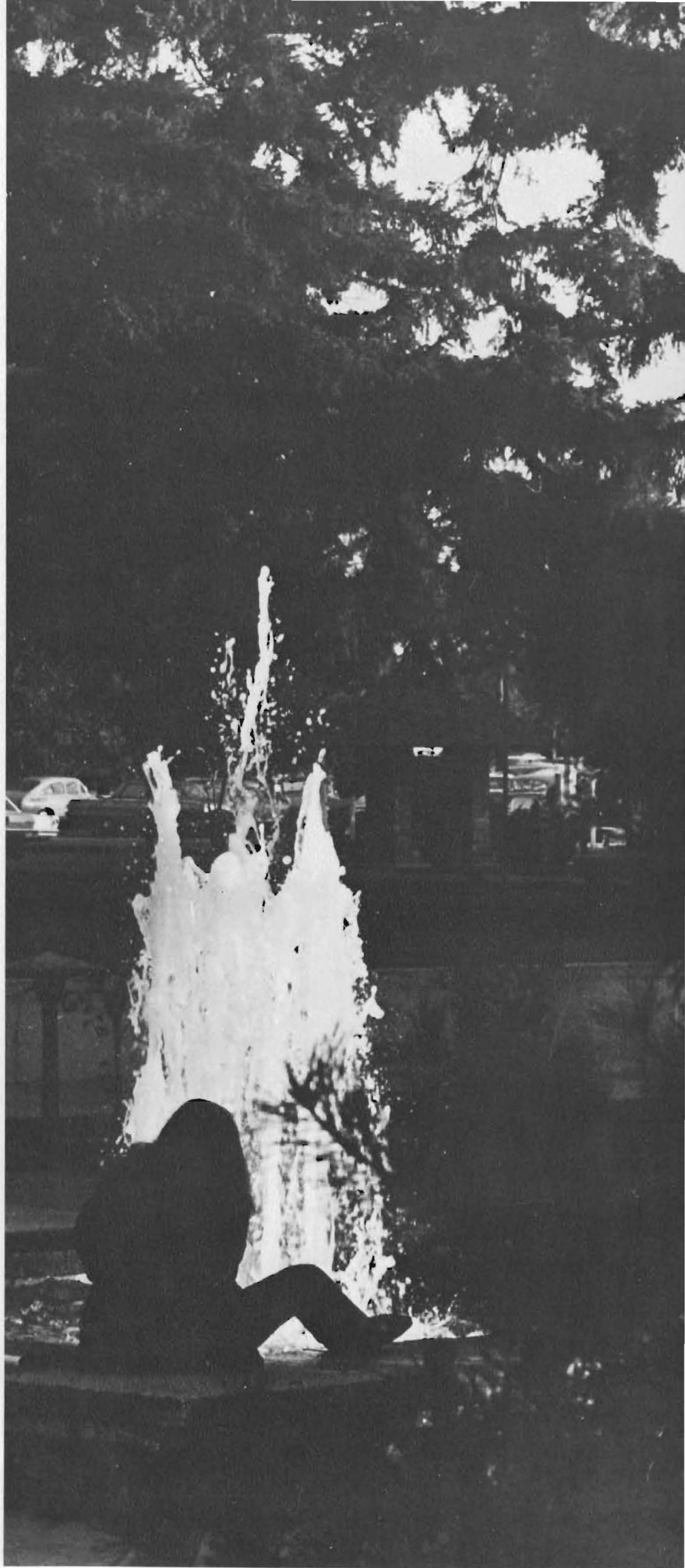

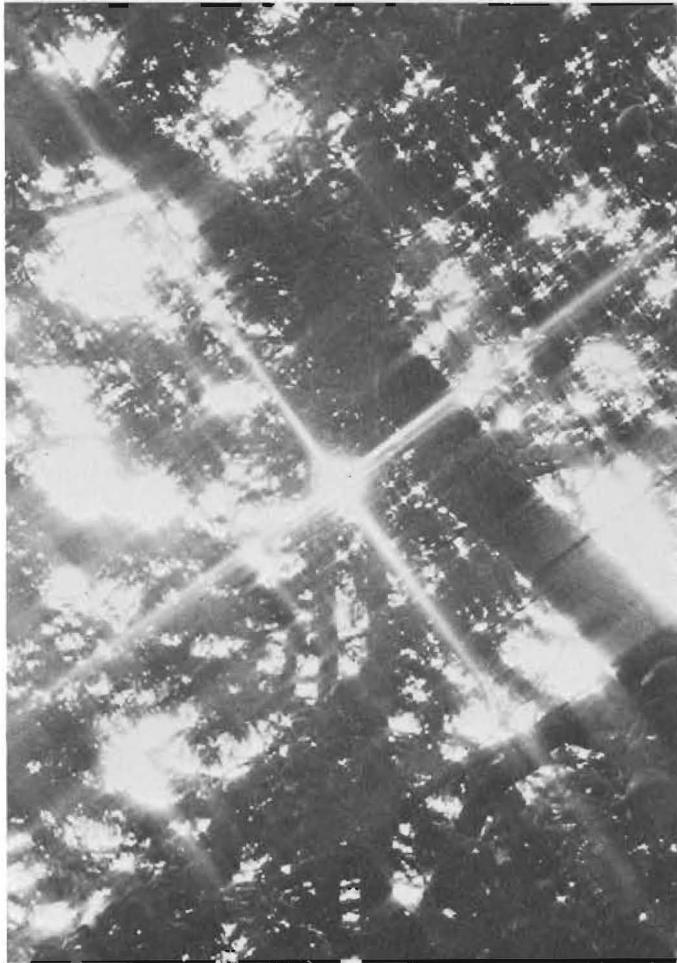

*We do not need words,  
our eyes speak,  
our touch reveals.  
Each day we discover new beauty in silence,  
of each other.*

*Walter Rinder*

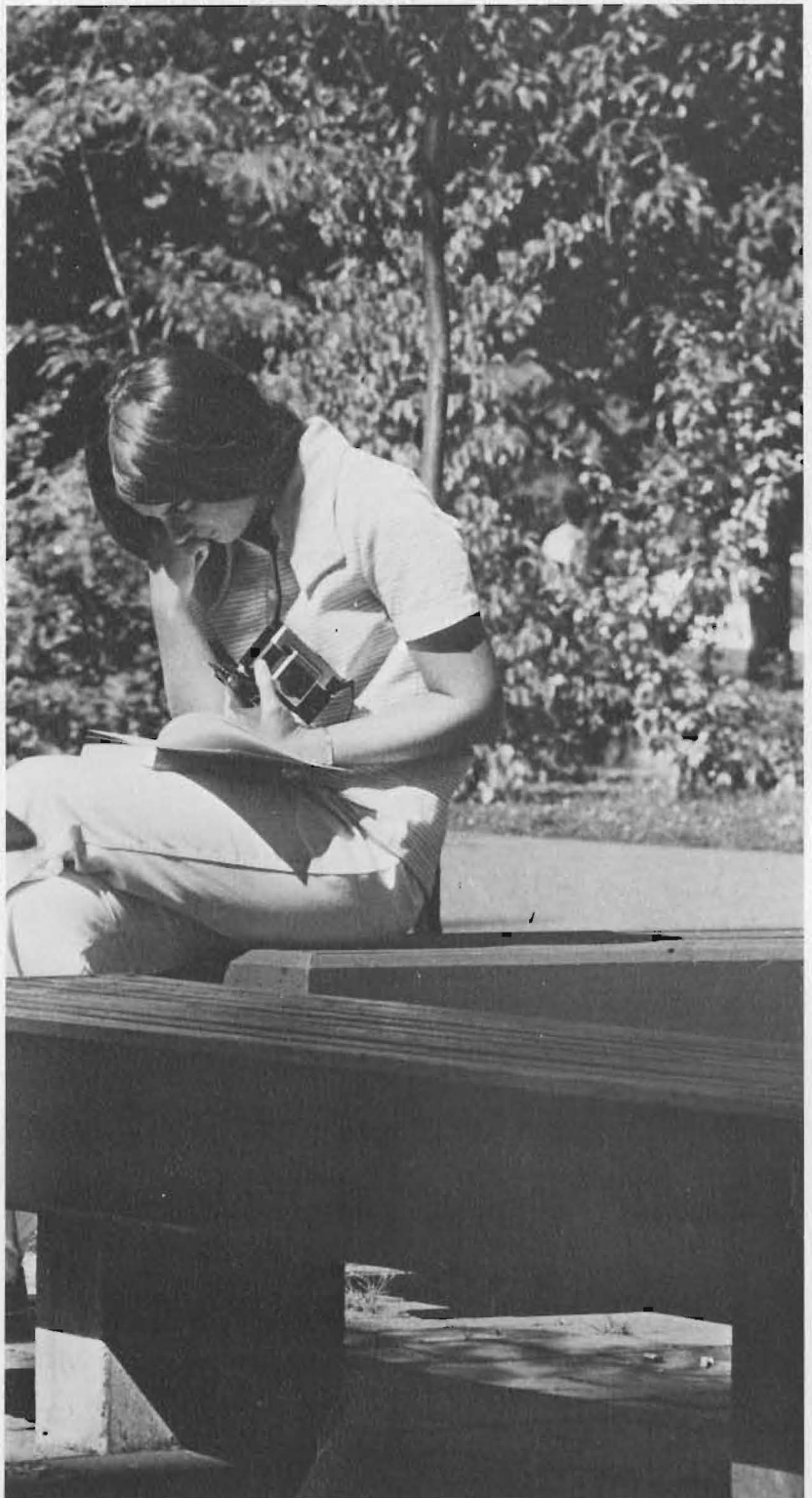



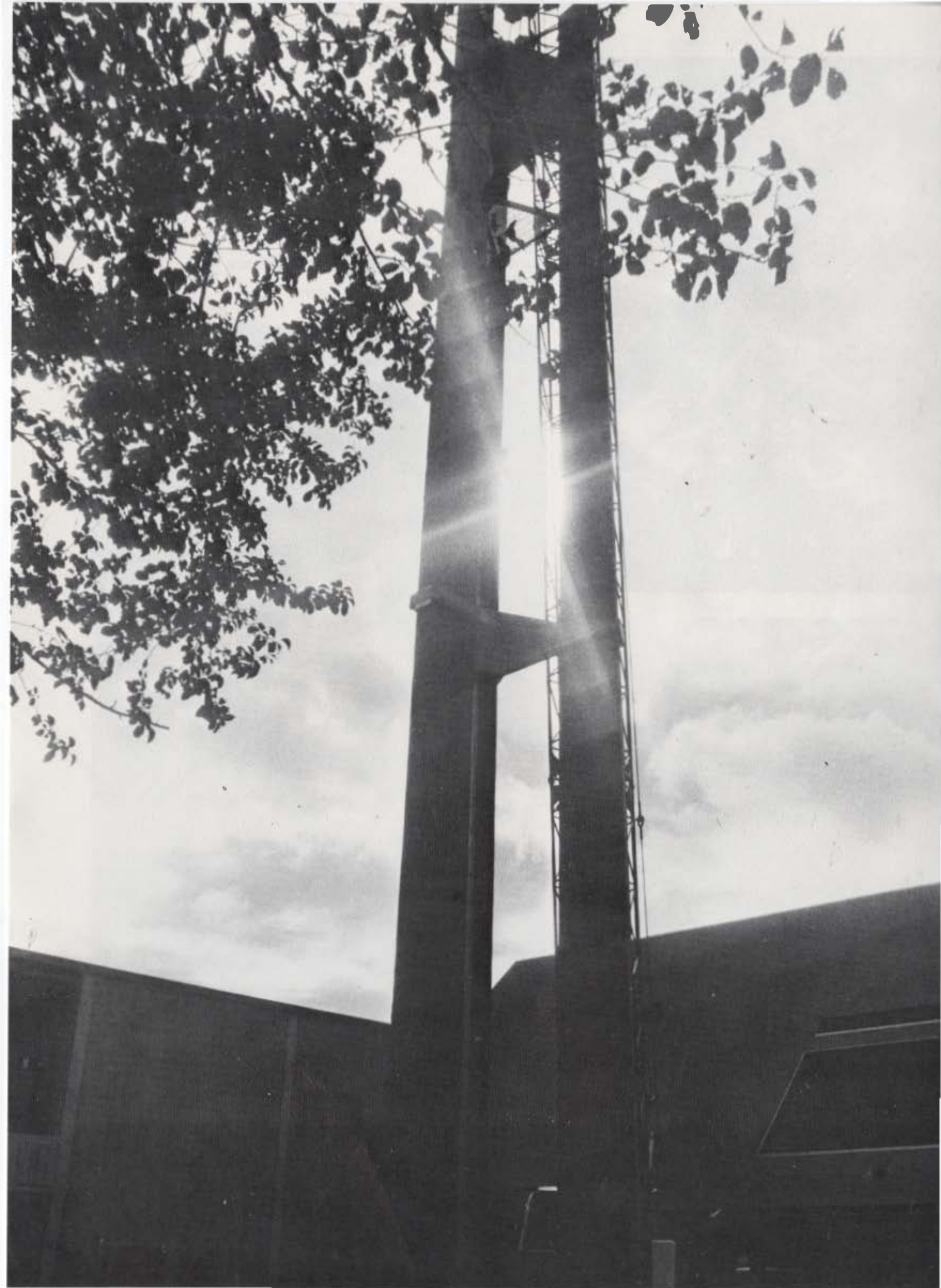



*I learned this, at least, by my experience: If one advances confidently in the direction of his dreams, he will meet with success. He will put some things behind him; he will pass an invisible boundary; new laws will establish themselves, old laws will be expanded. As he simplifies his life, the laws of the universe will appear less complex. Solitude will not be solitude. Weakness will not be weakness. If you have built castles in the air, your work need not be lost; that is where they should be. Now put the foundations under them.*

*Henry David Thoreau*



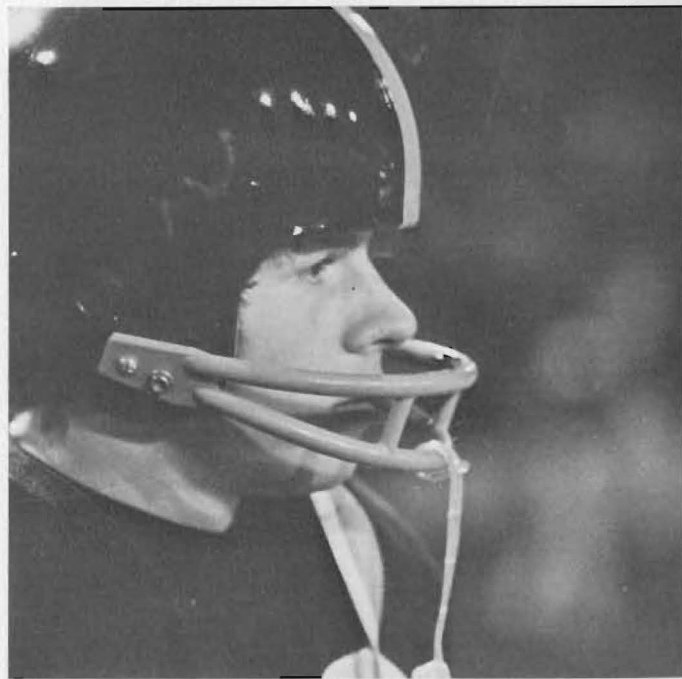
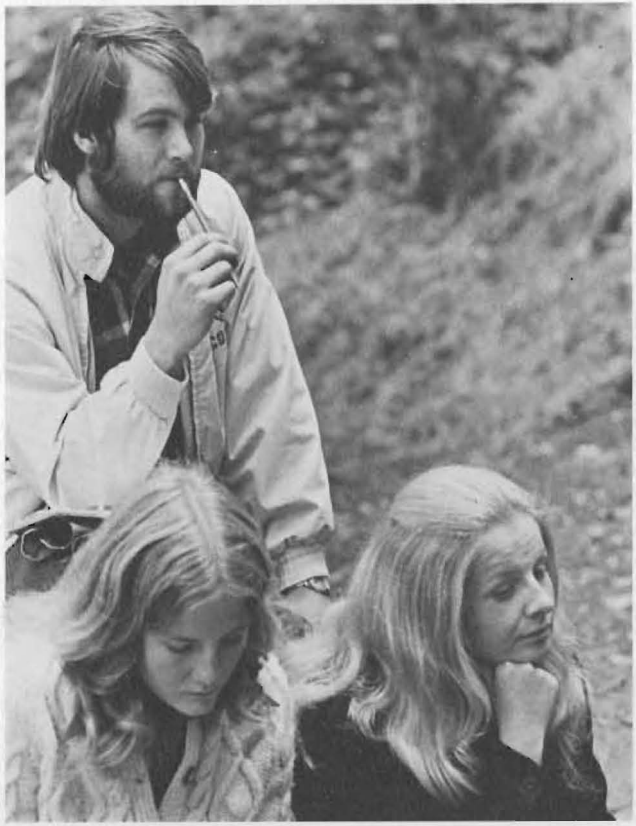

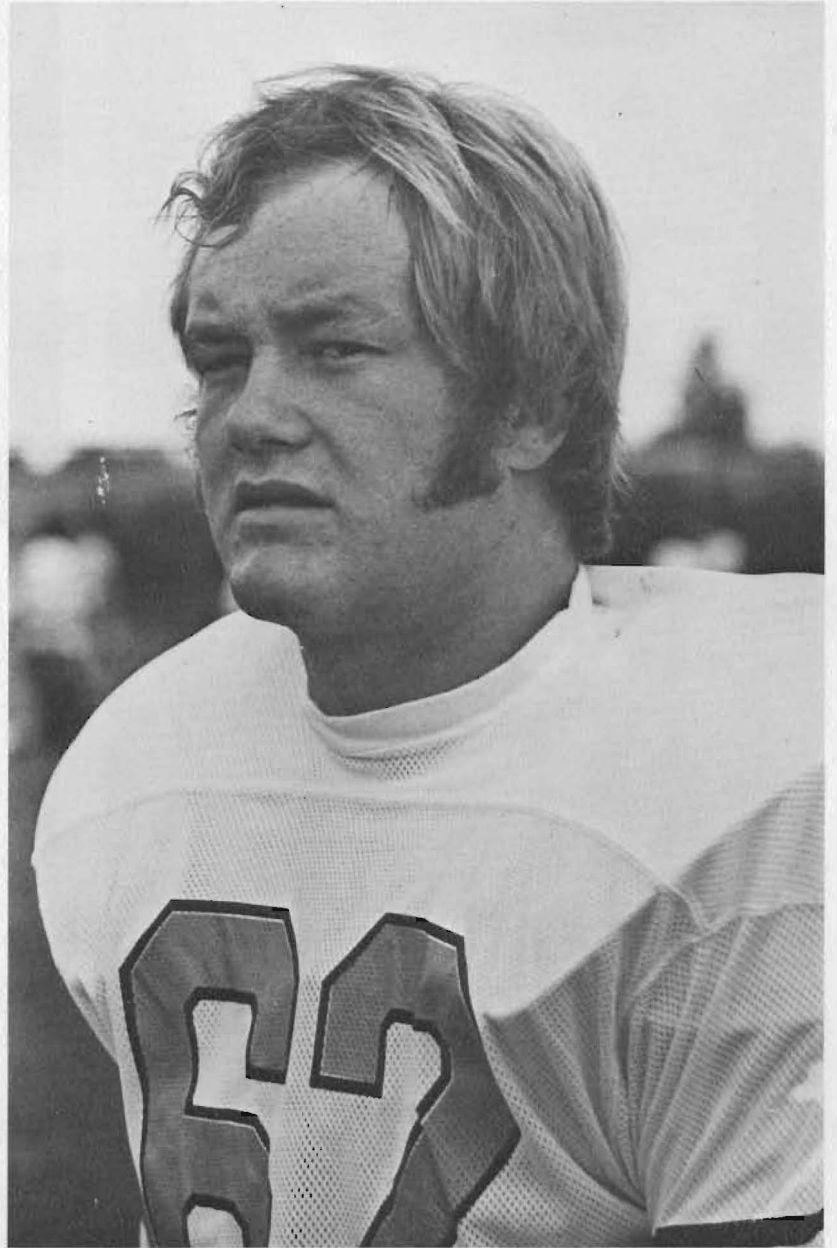

*Do not ask them  
For as much as each would try  
None can singly answer you,  
Just be a part,  
Eyes and mind wide open,  
And try to understand  
The sum total of their devotions and dreams.  
Ask as they ask,  
in unison as you search  
What is the university?*

*Mary Dunlap*







*This is Pacific Lutheran University reflected in a year of education, activity, and involvement.*

*The university - the establishment for the union of education and experience; the blending of truths and the isolation of fallacies; a forum on life and its commitments, a process for the realization of self and for the cultivation of toleration.*

*Mike Gallagher*







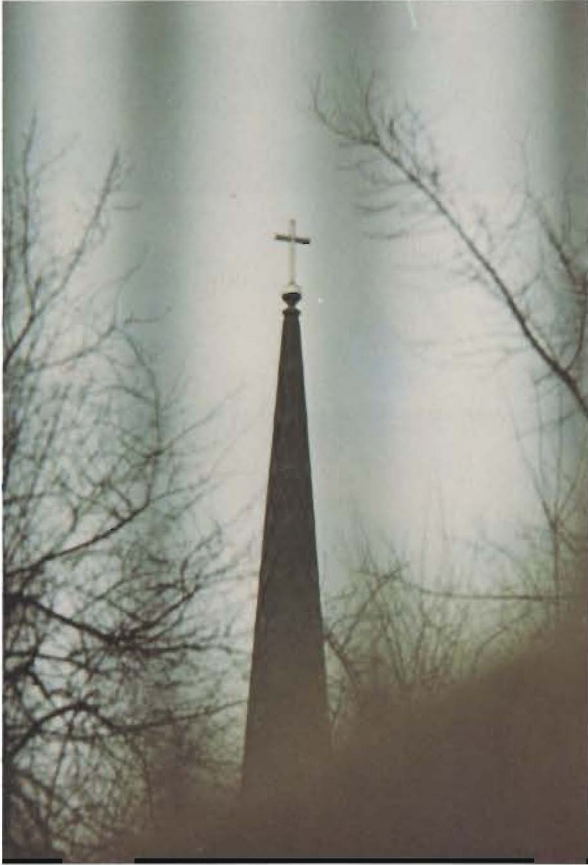

*Ride the crest of the wave to the shore,  
Follow the river till it merges with the ocean.  
Look at the clouds till they disappear.  
Watch the sun rise, its path across the sky, then vanish.  
When you have experienced these things,  
You will know your heart ...  
Follow it.*

*Walter Rinder*



# 1971-72



# A Year of Reflection





# Summer / September

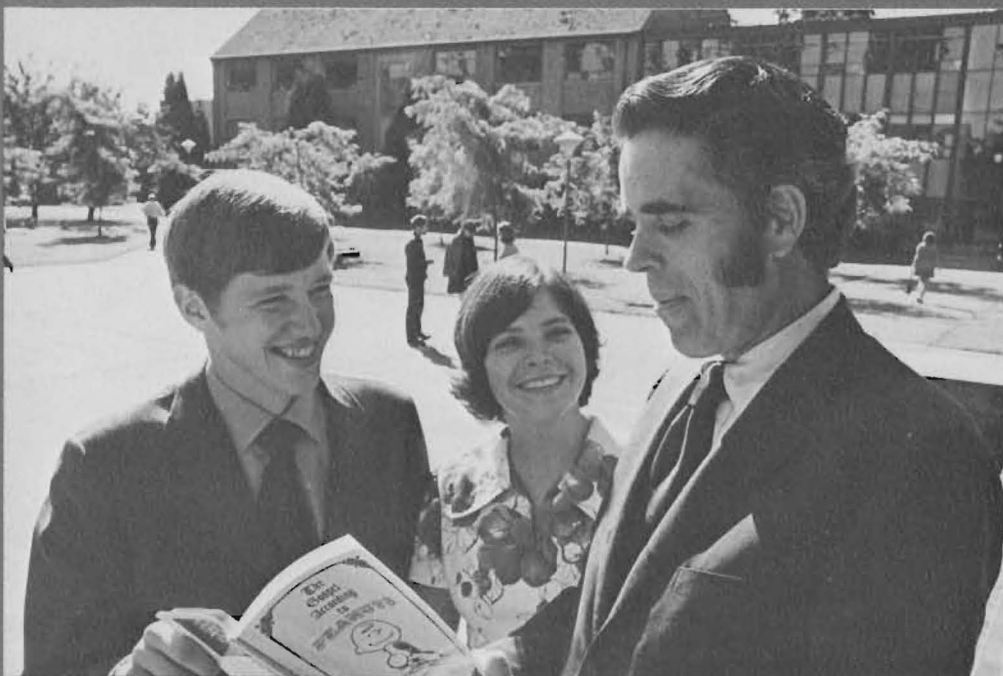

# Remember that First Day?





# And They came into the Land . . .



*Moving in is a highlight as shown here by Billie Rorick.*



*Getting acquainted is also important as Dave Anderson shows.*



*Debbie Quall is greeted by Dr. and Mrs. Daniel Leasure on her tour of the Gonyea House.*

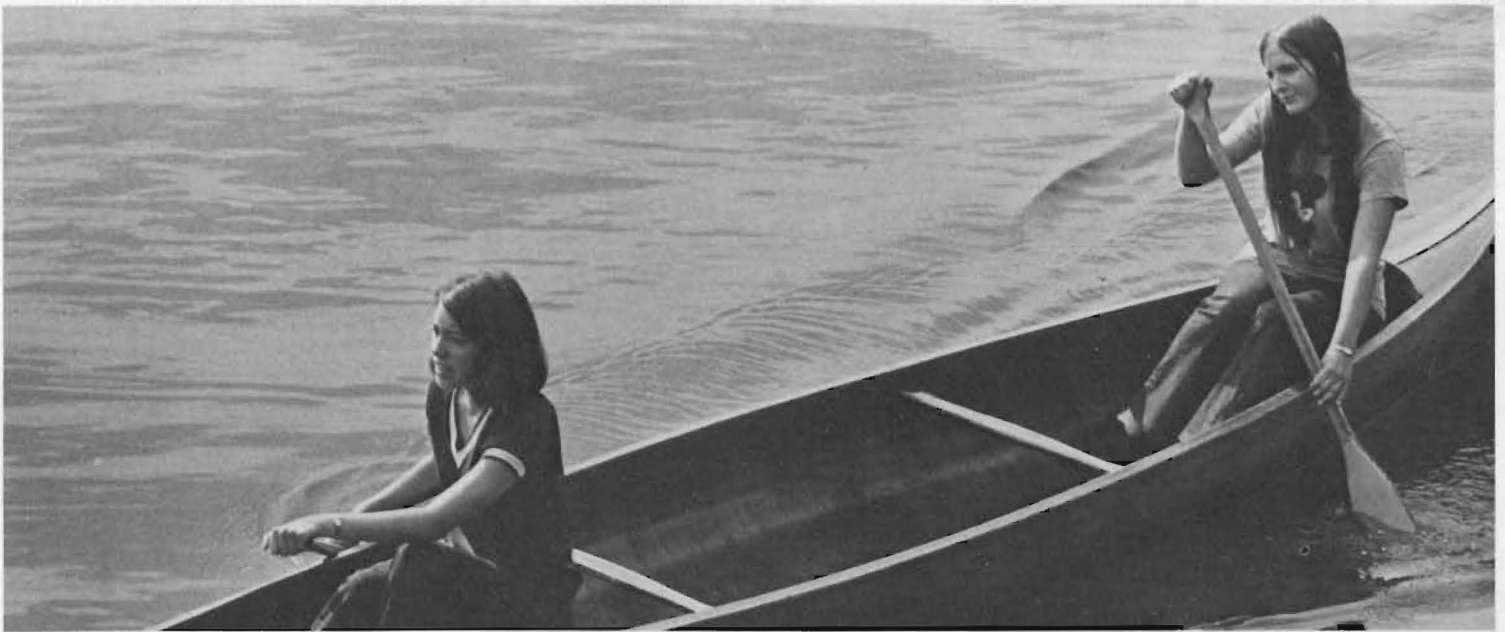

*Barb Pflueger and Kathy Lewis come in for the finish in the canoe race.*



*President Wiegman welcomes Gail Viele on her Gonyea Estate tour.*



*An enthusiastic canoe racer!*

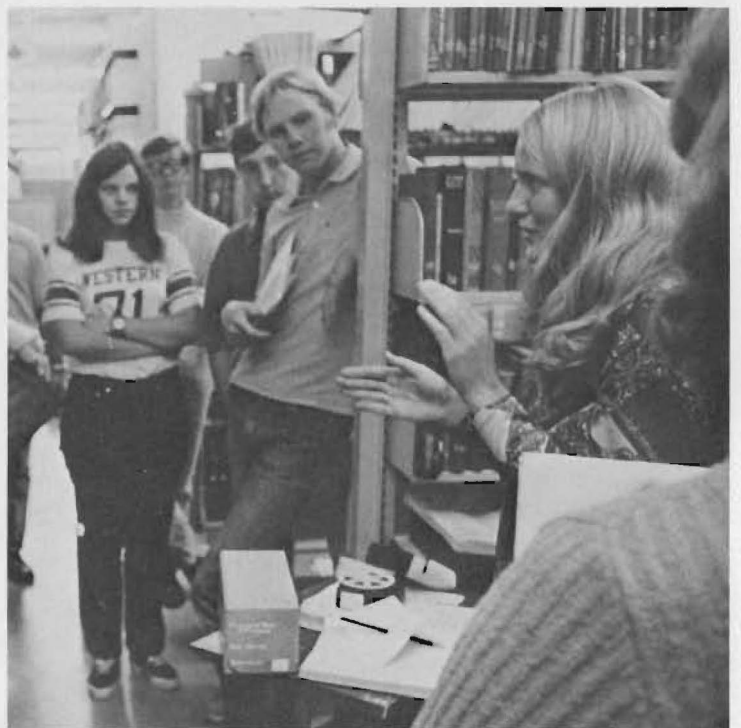

*A library guide informs new freshmen during orientation week.*



# Students Experience Various Theater Aspects

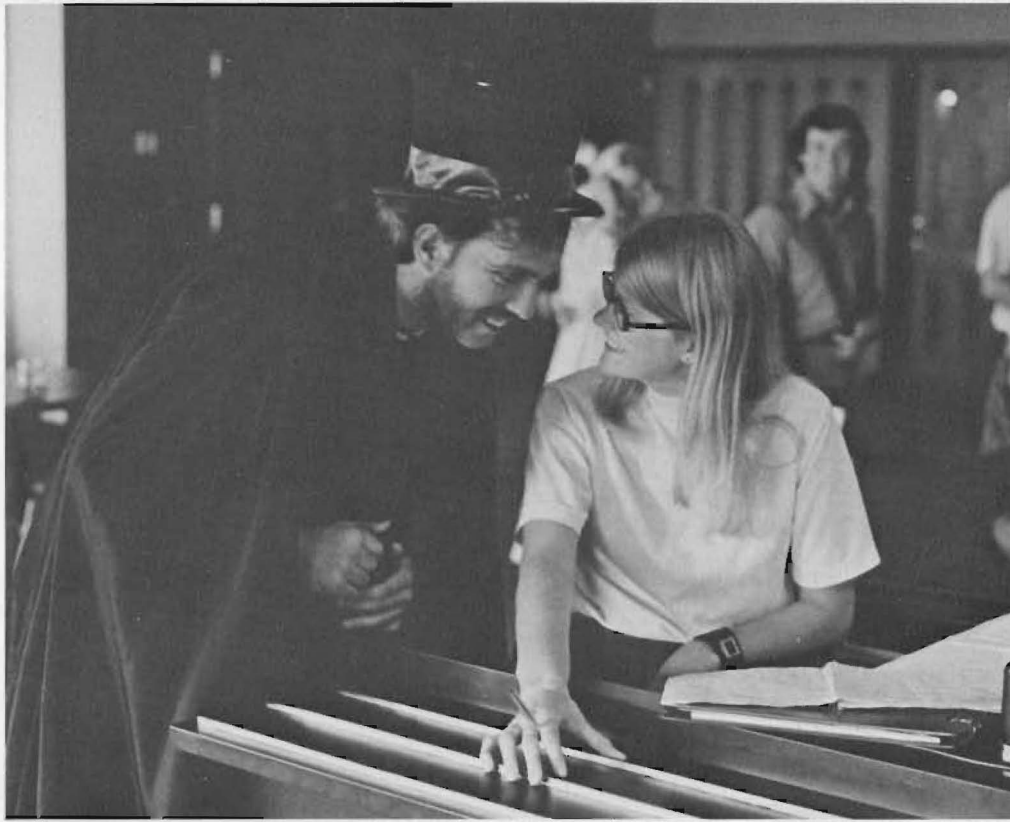

*Villain, Craig Huisenga, demonstrates the artful use of publicity.*

*The family portrait.*



*During orientation week, Summer Theater Workshop students presented their melodrama, "The Drunkard". In addition to acting, the students also learned technical and promotional techniques.*

## *The Cast*

*Director.....Bill Parker  
 Master of Ceremonies  
     Bob Church  
 Mrs. Wilson .... Carol Deakman  
 Mary Wilson ... Penny Fishbeck  
 Lawyer Cribbs Craig Huisenga  
 Edward Middletown  
     Phil Randoy  
 William Dowton  
     Randy Grams  
 Agnes Dowton  
     Phyllis Johnson  
 Patience Brayton Nancy Quillin  
 Sam Evans ..... Greg Nelsen  
 Old Johnson..... Bob Church  
 Farmer Gates .... Greg Nelsen  
 Farmer Stevens ... Bob Church  
 Landlord..... Scott Green  
     Doug Parker  
 Julia..... Kathy Richard  
 Miss Spinate..... Bob Church  
 Mr. Rencelaw..... Doug Parker  
     Scott Green  
 Boy..... Bob Church  
 Messenger ..... Greg Nelsen  
 Pianist..... Beverly Bergstrom  
 Card Girl ..... Gwen Larson*



*Bob Church, in one of his more unique roles.*

## A Rerun: Josh White

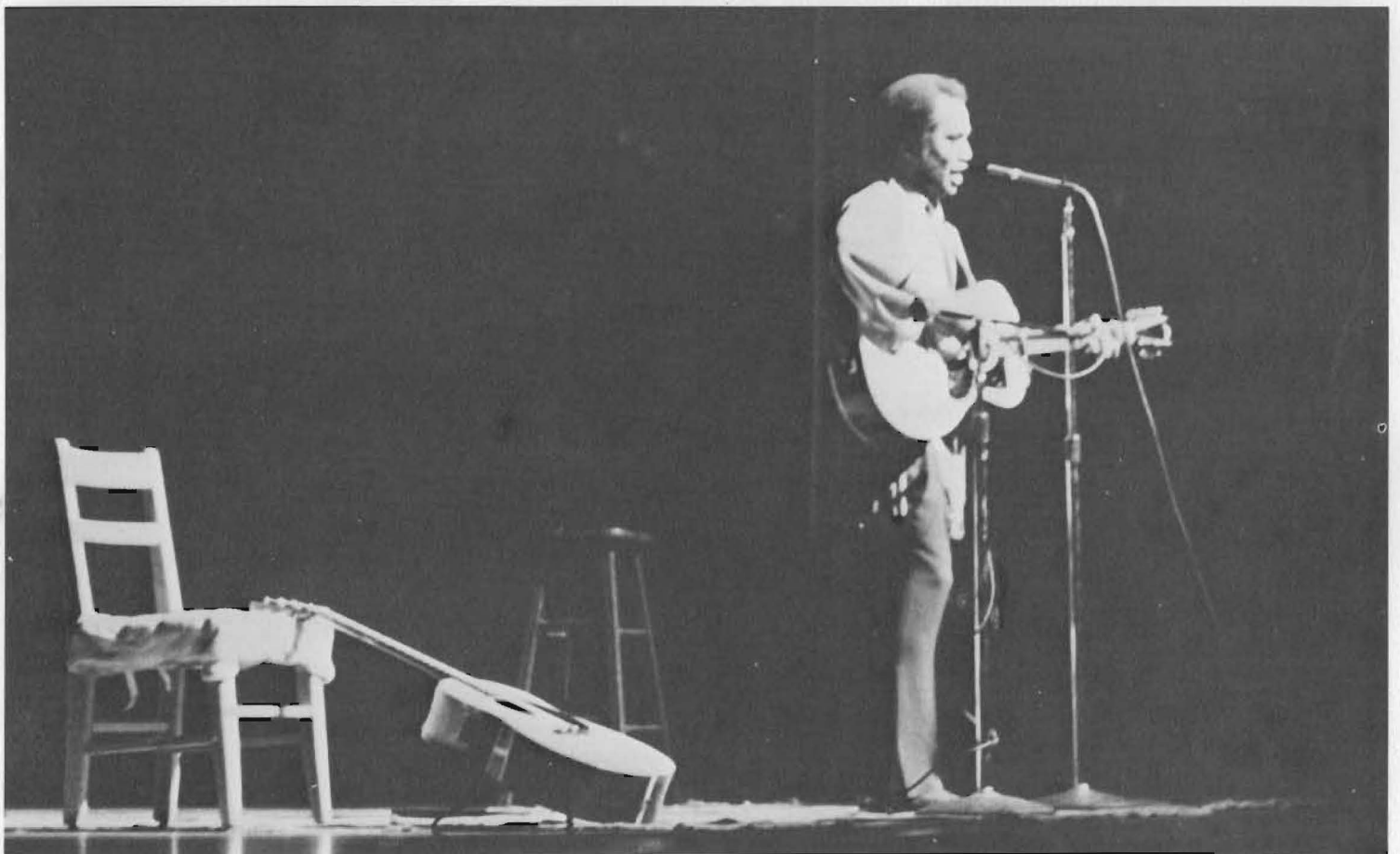
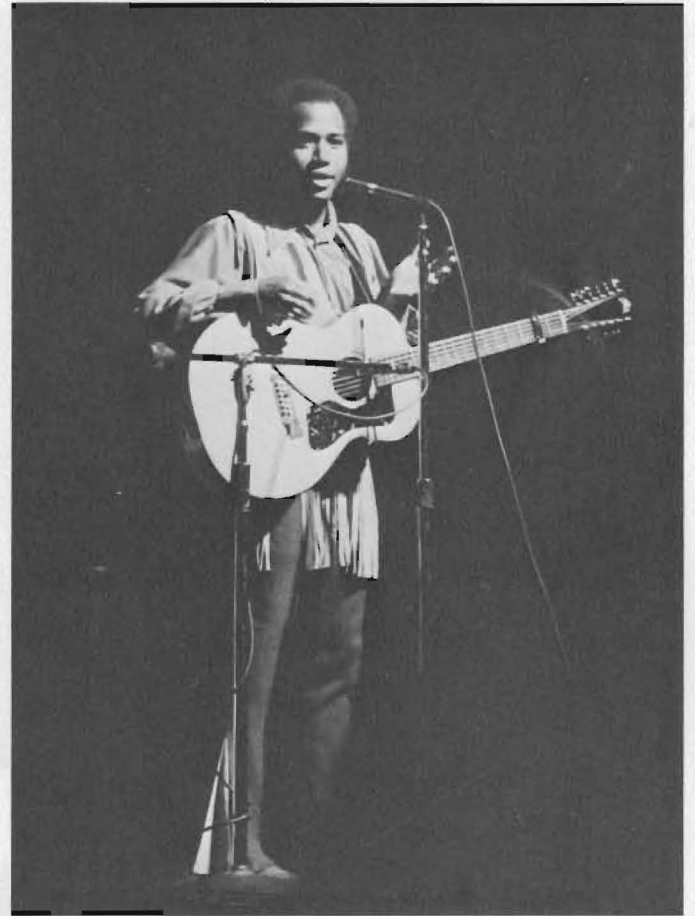
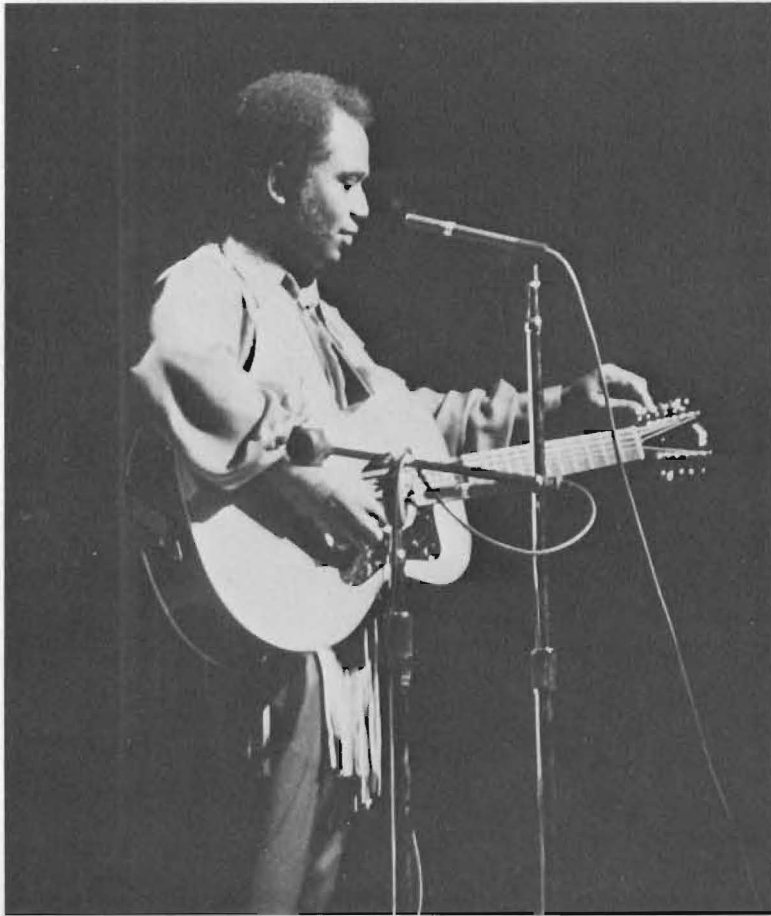

*Josh White Jr. opened this year's series of concerts on September 9. His folk-rock style of music has entertained PLU students for two years.*



# The Giving of The Word

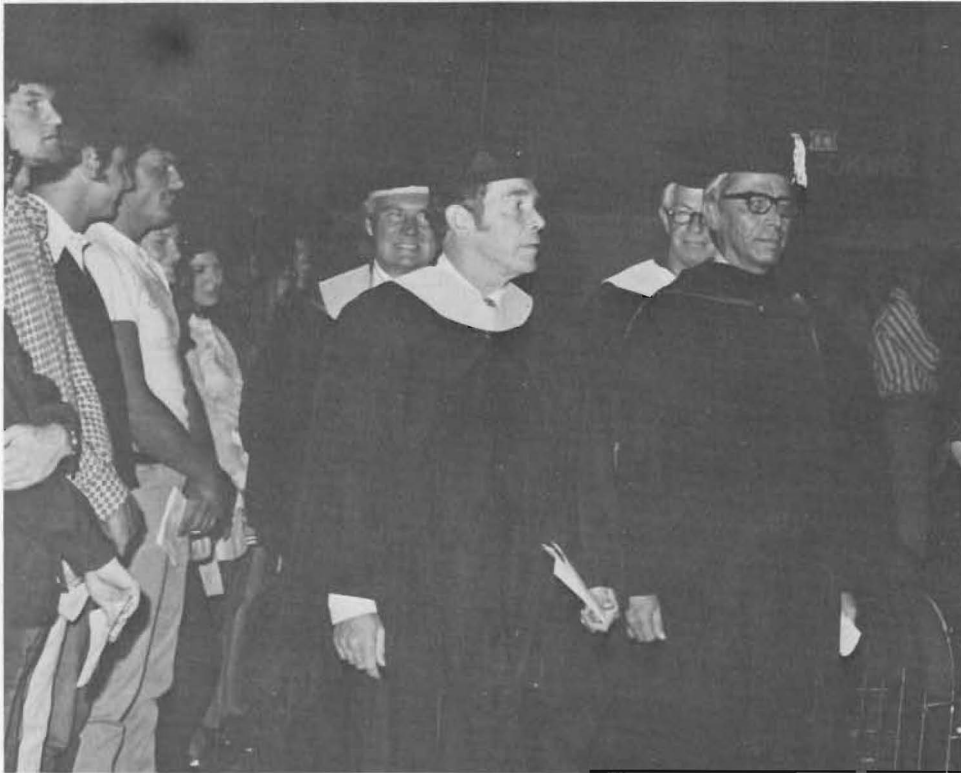

*A new year begins ...*

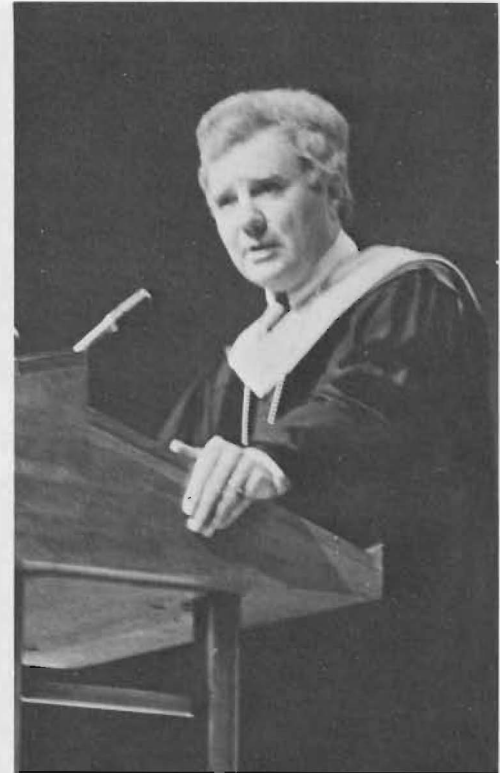

*... a Year of Reflection ...*



*... for students ...*

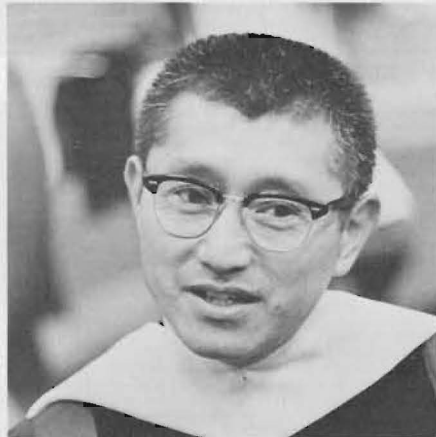

*... for faculty ...*



*... for administration.*

*But we move on to our tasks ... to reflect later ... maybe?*



# The Boys' Town Choir Comes to PLU



*And away we go!*



*It is really a chore to get ready for a big performance.*



*A prayer, a pep talk, or a last minute bet about the night's performance help to pass the time.*

*On Friday, September 24, 1971, the Boys' Town Choir from Nebraska, under the direction of Monsignor Francis Schmitt, joined in full voice at Eastvold Auditorium.*

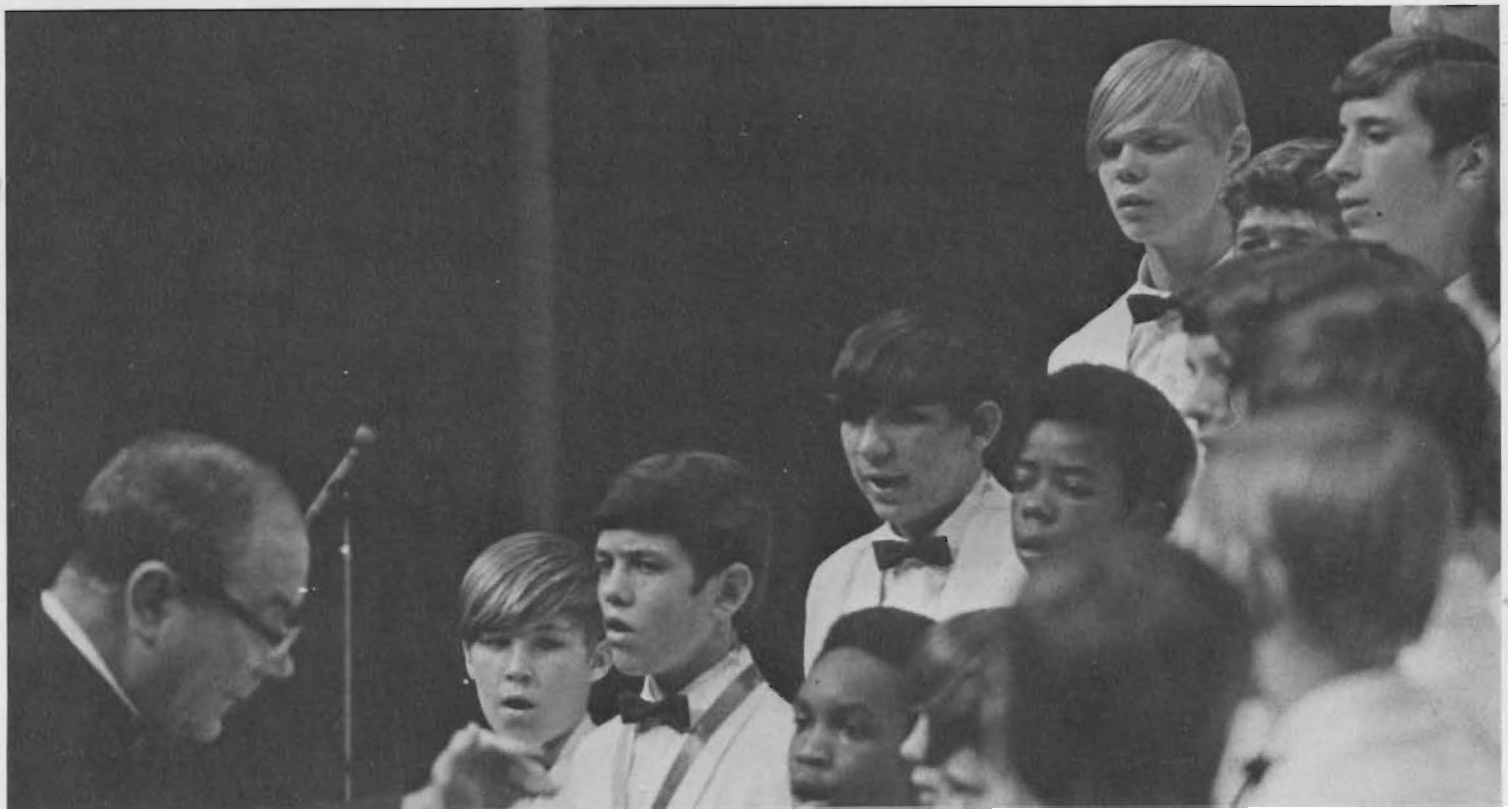



# School is More Than Books and Classes





**'All Right, Girls!  
We Must Be Firm!**

Visitation Hours are  
as follows:  
5-12:45 a.m. on Friday  
2-12:45 a.m. on Saturday  
1-10:45 p.m. on Sunday

\*Courtesy Rules For The Rest Of Us:  
1. Sign him in and out!  
2. Shout, "Man on Floor!"  
3. Escort him at all times!  
4. Put a Garbage Can Outside your Door!



**Lower Long  
Distance rate  
start at 5 p.m.  
weekdays.**



# September - October: Wins over WWSC



# Pacific, Whitman, Willamette, C of I; Loss to UPS

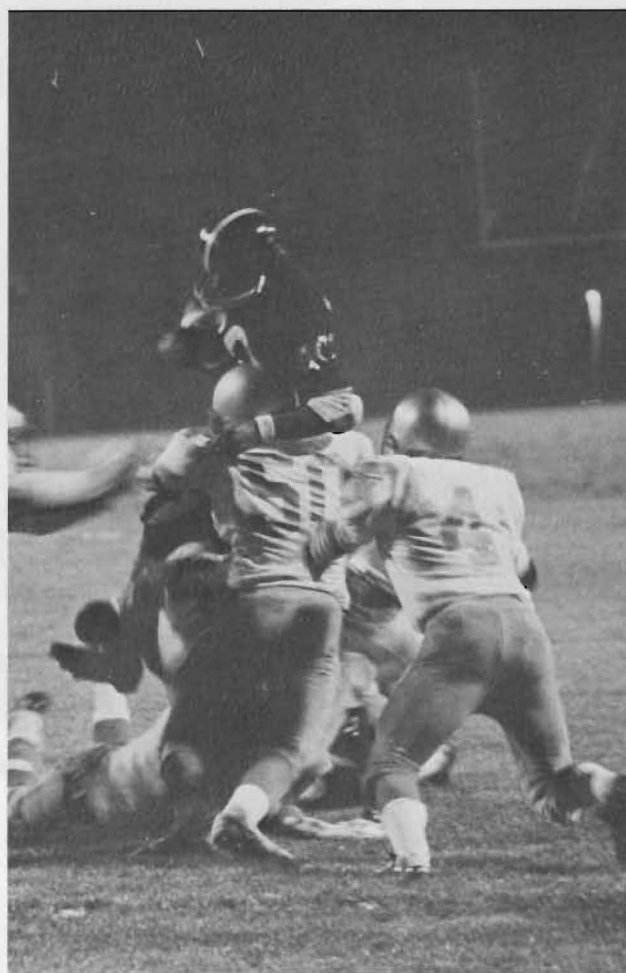



# Join The Underground: Visit the CAVE

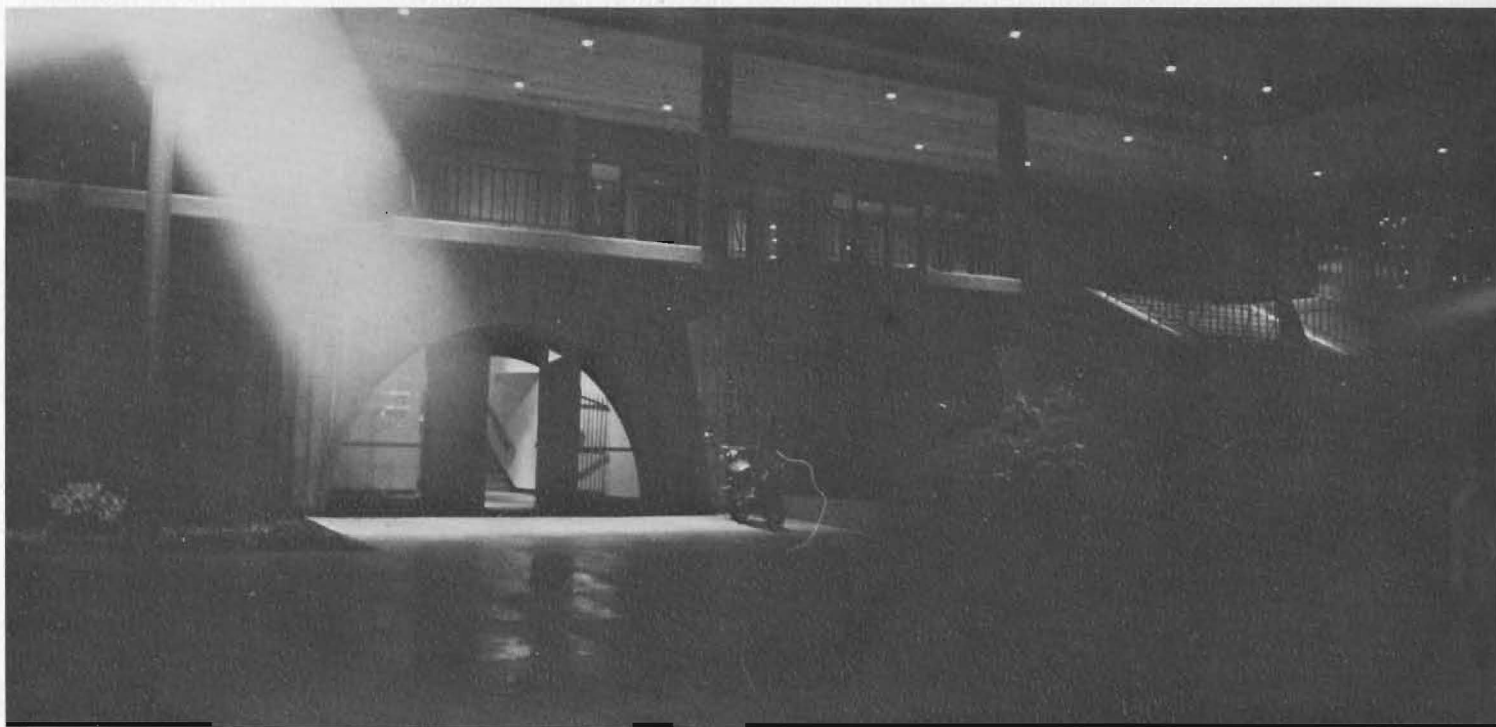

*The cave opened in the Fall with a wide variety of activities and entertainment. It was a place for all people.*



*Besides the dances, the Cave sponsored nights for those who like the quieter folk music.*



*Jamie Holland was among the many artists who visited the cave.*



*Chris Lunn gives Don Yoder, Cave manager, a preview of his music while they set up.*

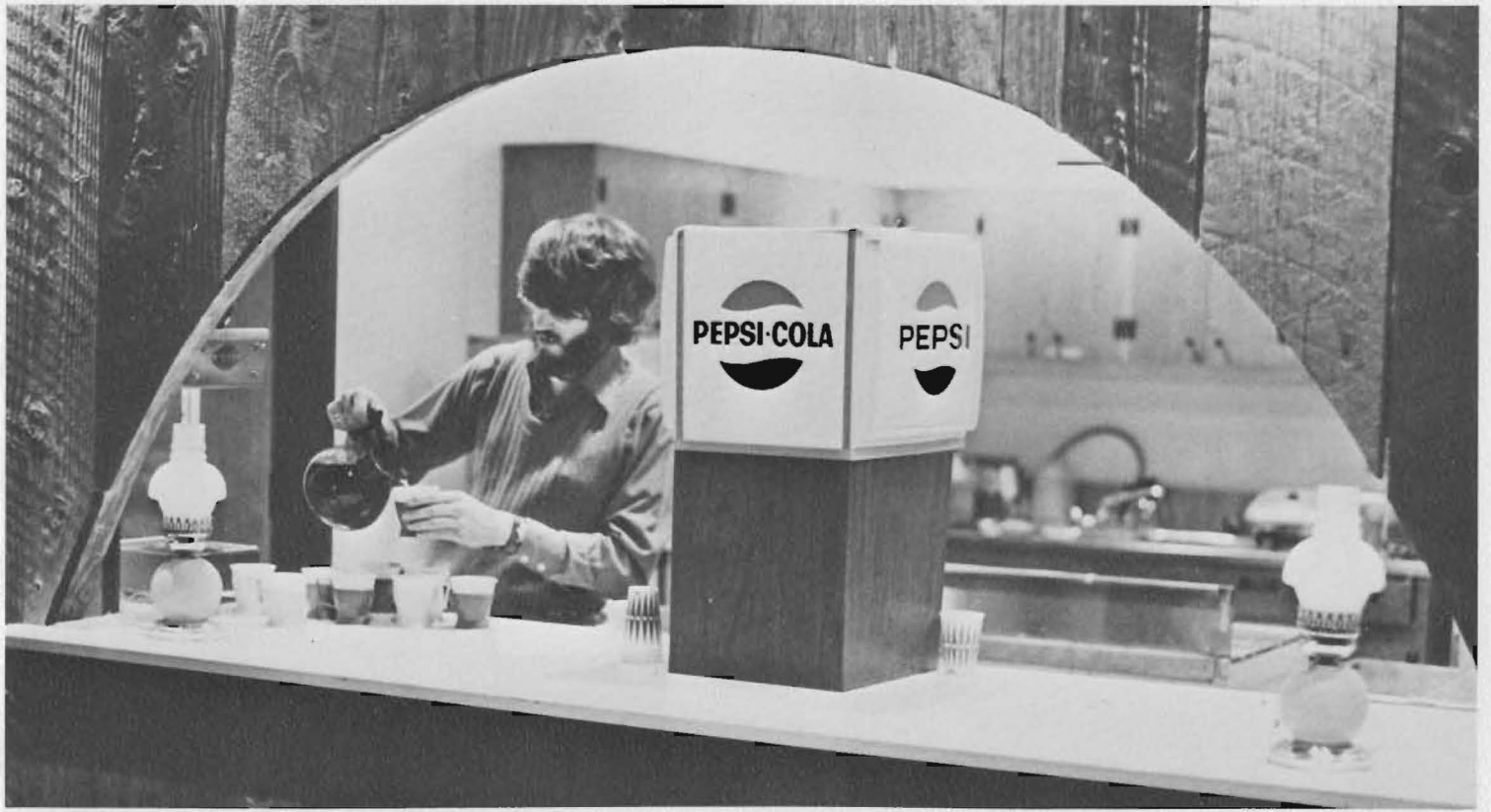

*Everyone helps out in the cave. All work is done by volunteers. Don Yoder, manager, puts in more than his share of the time down in the kitchen.*

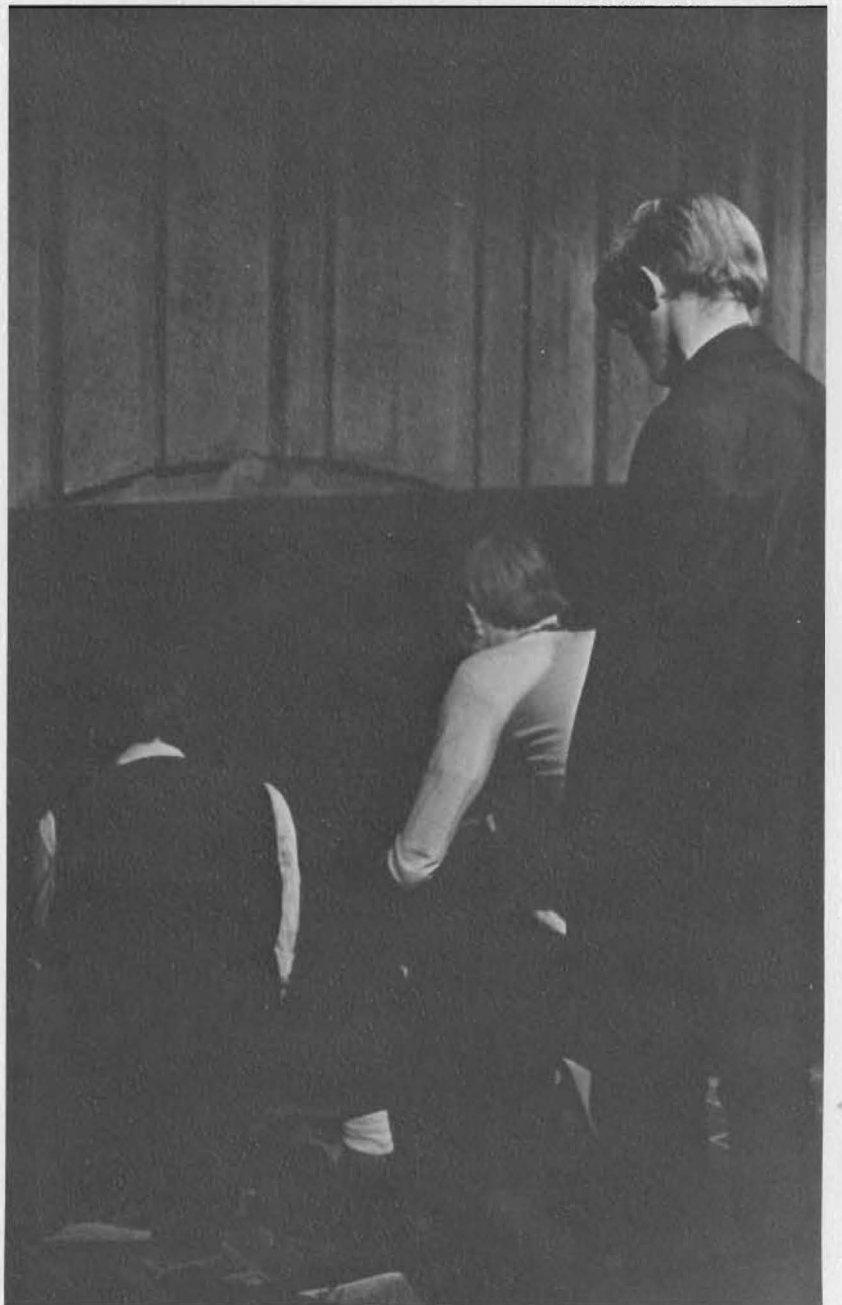
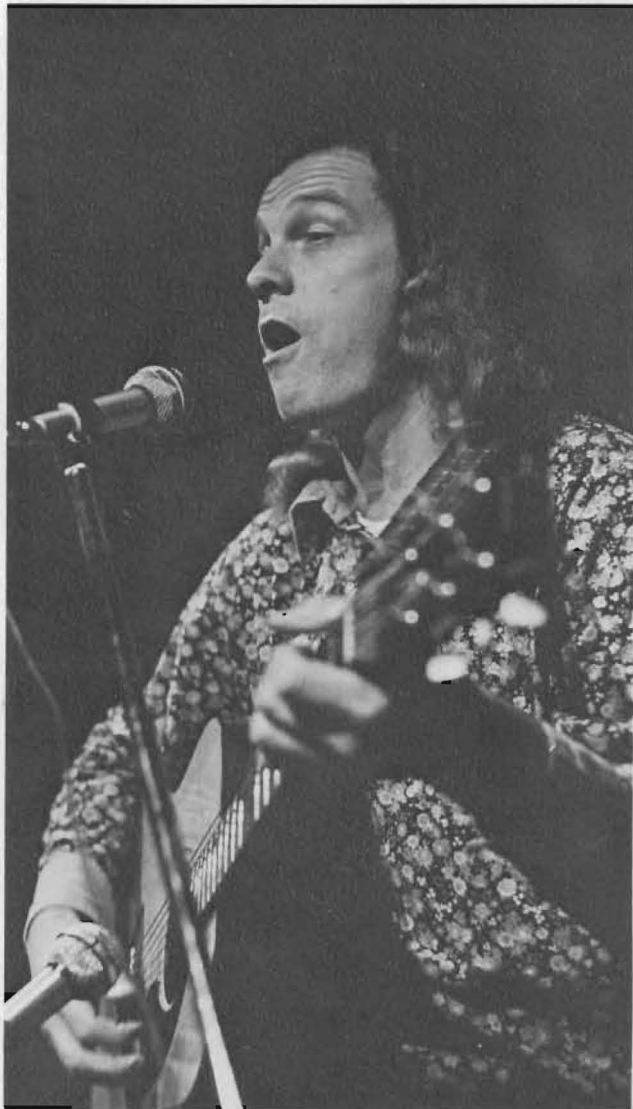



# October



# Campus Chest Week



*Nancy Barkley — Miss Campus Chest*



*Stan Price—Jughead*



*An all campus auction, led by Mike Willis, highlights the week's activities.*



# International Beauty, Grace Characterize



*The Pacific Lutheran University Artist Series featured the Royal Winnipeg Ballet.*

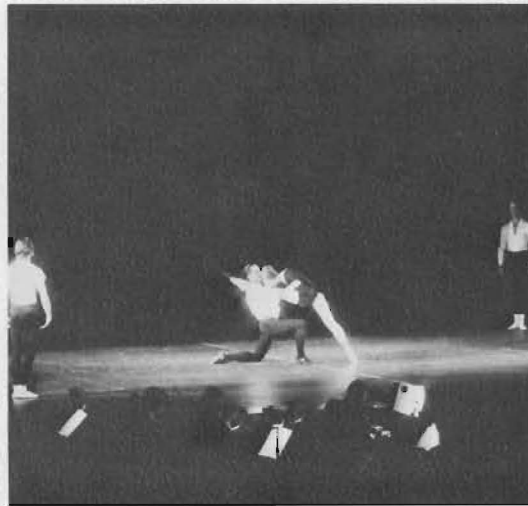

*Aimez-vous Bach? presented intriguing choreography.*



*Precision in movement characterized the performance of the Royal Winnipeg Ballet.*



*Dressed in simple rehearsal clothes, Winnipeg dancers, in ever-increasing numbers, interpret the spirit expressed in the art of ballet.*



*The Royal Winnipeg Ballet, under the direction of Arnold Spohr concluded an outstanding performance. Featured dancers were Prima Ballerina Christine Hennessey, David Moroni, Richard Rutherford, Sheila Mac Kinnon, and Alexander Hadal.*

# Royal Winnipeg Ballet and Danish Gymnasts

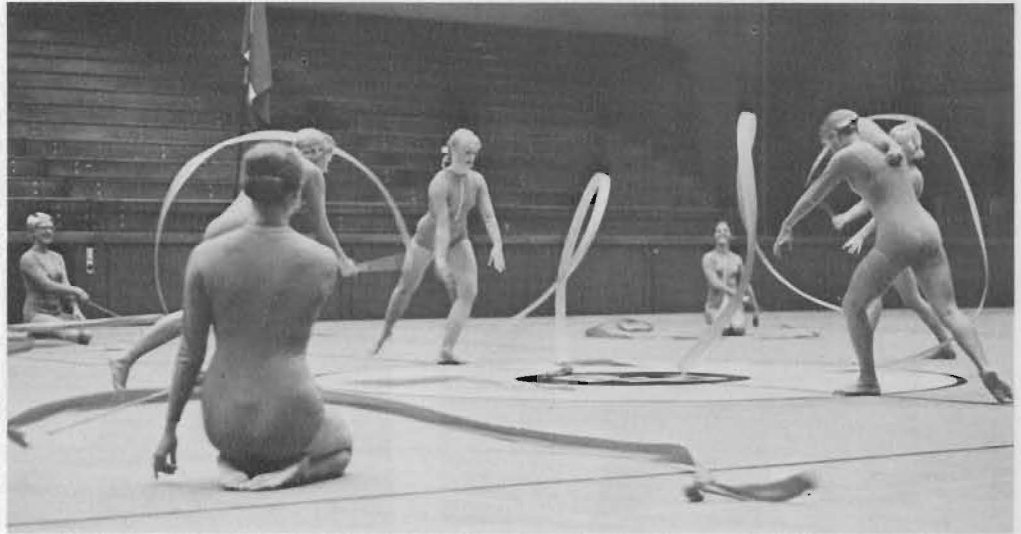

*The girl's team was a show of color, form, and grace.*



*Amateurs stole the half-time at the Danish Gym Show.*



*The men concentrate on agility and strength in many of their routines.*

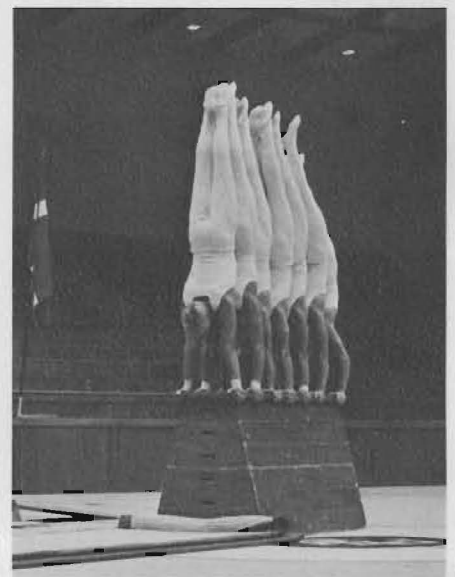



# AWS Presents Tri-State Convention



*Fred Storaska presented "To Be or Not To Be Raped" on Saturday.*



*Claudia Barns checked with Cecilia Satterthwait on registration.*



*100 visitors were welcomed at an afternoon tea.*





*AWS Council: (left to right) Row 1: Becky Anderson, Vicki Garberg, Sue Rooks (treasurer), Chris Baldwin (Activities Vice President), Joan Bangeston, Row 2: Juanita Sletten, Nancy Myklebust, Nancy Peters (Secretary), Lynette Schner. Row 3: Carolyn Silflow (First Vice President), Glenda Gunning, Dean Margaret Wickstrom, Janine Galbraith (President), Susie Adams (Historian), Janis Robb.*



*The weekend, which was most successful, concluded with the Banquet and fashion show.*



# "The Visit"



Guest artist Joan Schiller.

Claire Zachanassian returns to her hometown of Gullen as the richest woman in the world. She comes to demand one thing — the life of Anton Schill.

## The Company

Claire..... Joan Schiller  
 Understudy .... Kari Quanbeck  
 Schill..... Randy Grams  
 Burgomaster ... Don Shandrow  
 Teacher..... Jim Degan  
 Bobby..... John Bruning  
 Pedro..... Tom Wagner  
 Pastor..... Bob Hoff  
 Policeman..... Bob Hasselblad  
 Doctor..... Jim Lochert  
 Frau Schill..... Kathy Lehman  
 Son..... Terry Porter  
 Daughter..... Nancy Quillin  
 1st Blind Man..... Steve Appelo  
 2nd Blind Man  
 Richard Greenup  
 Painter..... Arden Olson  
 1st Man..... Mike Willis

Director..... Bill Parker  
 Technician Director  
 Eric Nordholm  
 Stage Manager..... Bob Church  
 Technician..... Lowell Schoch  
 Electrician..... Mark Buchanan  
 Wardrobe Supervisor  
 Debbie Benson  
 Prop Mistress... Carol J. Brandt  
 Sound Engineer... Lynn Morley



In "The Visit" Claire Zachanassian's spirit yet untouched



"We may be poor but we are not heathens, I decline the offer. In the name of humanity. We shall never accept."

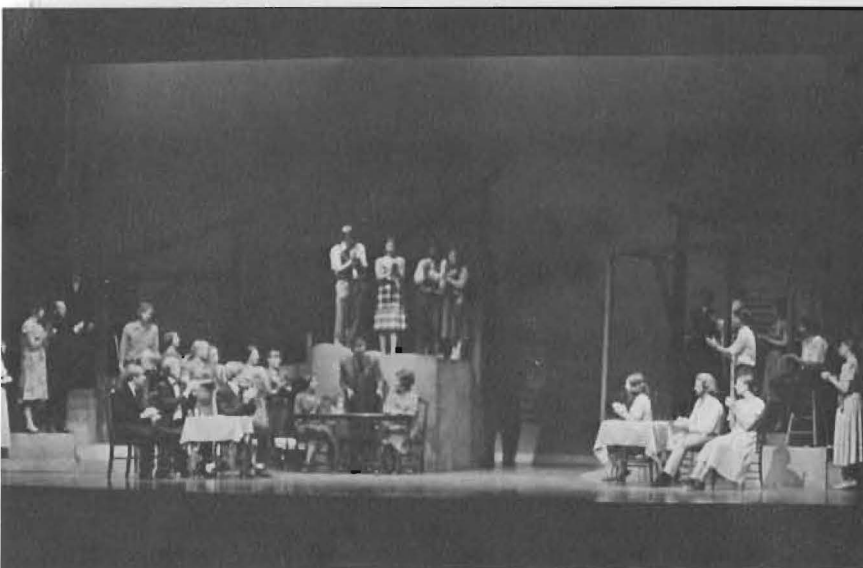

Through hours of rehearsal the cast learns how to expose the

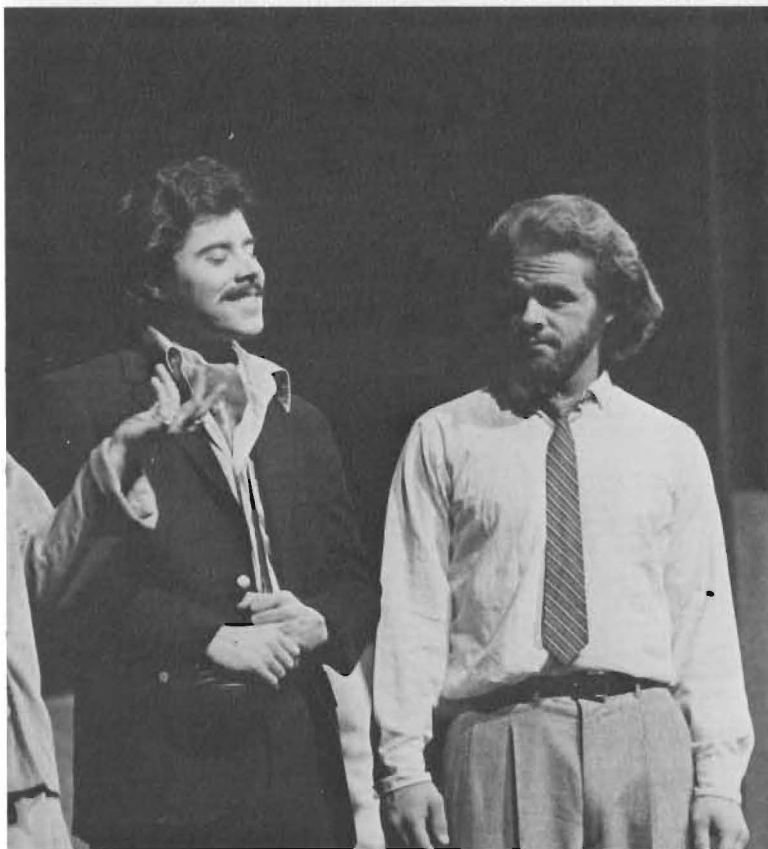

represents a decaying force; her eighth husband, Pedro, is the purity of Claire; and Schill, like Gullen, shows the decayed.



Repelled by materialistic gains in Gullen, Schill turns to the pastor, only to find him also consumed by greed.

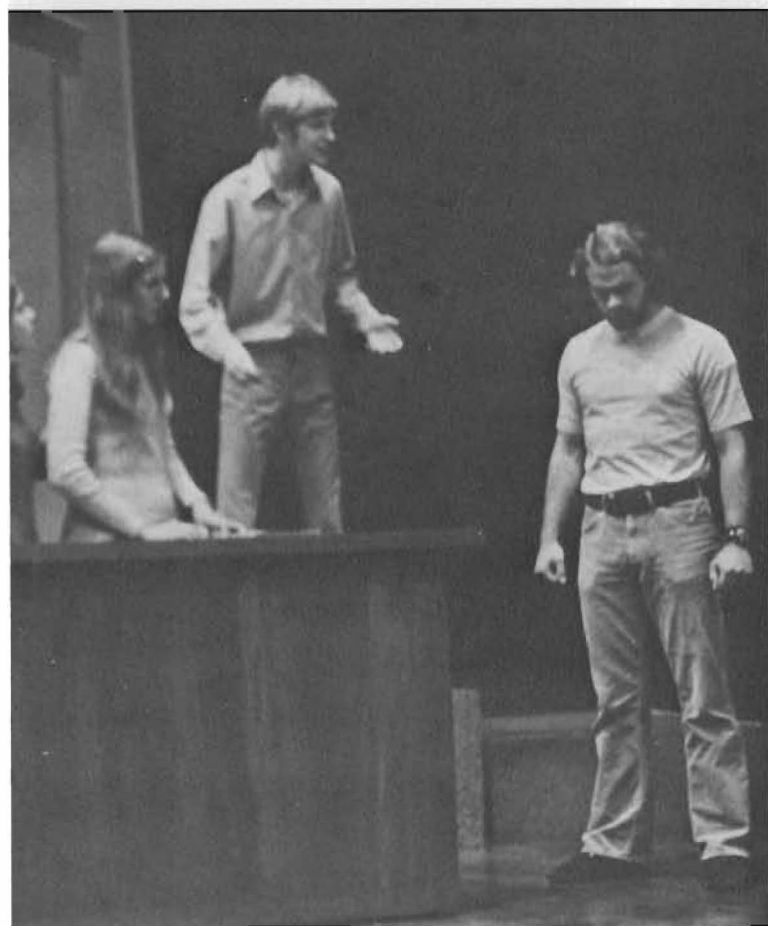

reviously latent hostility toward Schill.

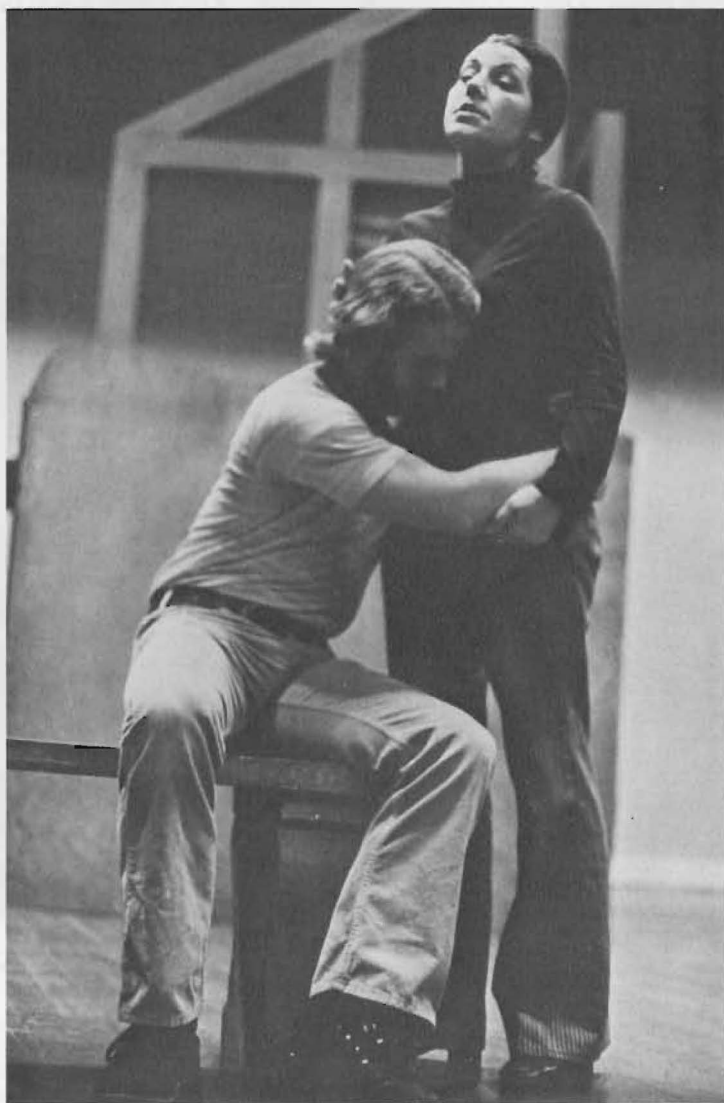



# A Variety of Music Talent Is Developed

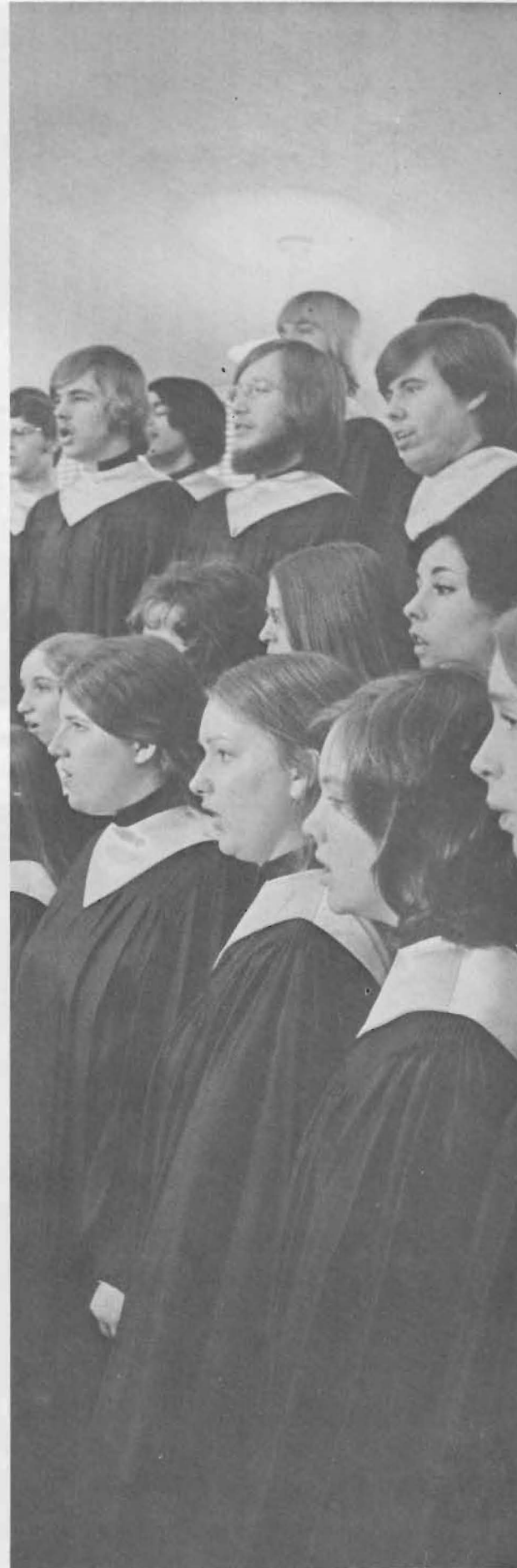

*The Ambassador Quartet: Eric Jensen, Tom Beck, Randy Spitzer, and Dave Aakre share their music in song.*

*The Chorale, directed by Mr. Edward Harmic, practices for upcoming concert.*



*Carolyn Sanders spends a few quiet moments at the piano.*



*Getting together just for fun & just to sing are Carol Hidy and Dean Sues.*



*Dave Robbins and Vivian King get together and perform—this time at the Contemporary Music Concert.*







*The PLU Symphony Orchestra opened its 1971-72 season on October 26 by "fiddling around" with works by Schubert, Barber, Mahler, and Bach.*



*Barber's "Adagio for Strings" left Bob Thomas and other orchestra members to enjoy the concert.*



*Dan Dube adds just the right amount of accent.*

# PLU Orchestra Opens Season



*Jerry Kracht conducts the 75 piece orchestra in an evening of unforgettable melodies.*



*Thanks to an excellent transcription the audience was able to enjoy a masterpiece by Bach.*







*Judd C. Doughty acted as president ...*



*... to future presidential candidates.*

*Helping the students were officers (bottom l. to r.) R. Devlin, K. Redlin, M. Thorson, (top) Prof. Karl, J. Stewart, Pastor Lathrop and C. Huisenga.*



*The students waited anxiously for the results of their speaking, lobbying and campaigning at the annual High School Student Congress.*

# Congress, League Day Draw H.S. Visitors



*The Luther Leaguers arrived on campus and promptly began to ...*

*... make use of the U.C.'s many facilities ....*



*... study their schedules ....*

*... and cheer on the Lutes. We gain many fine students through League Day.*





# Leaders Install Pastor Gordon Lathrop

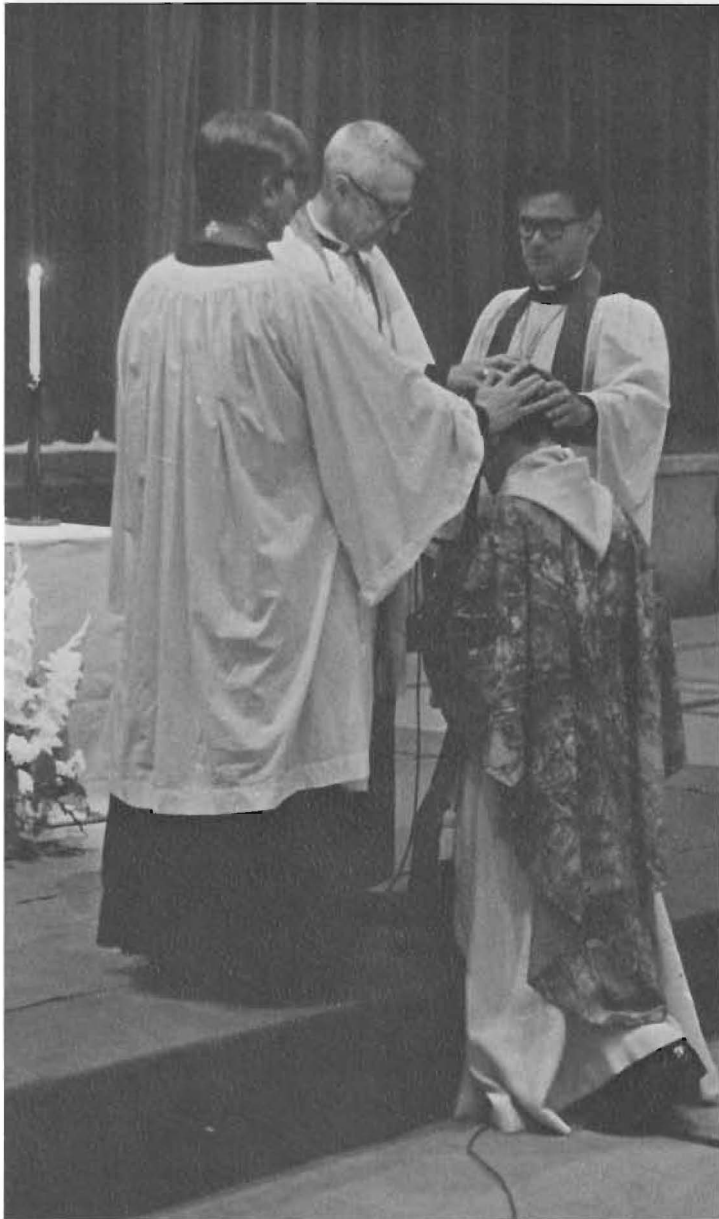

*Dr. Richard Jungkuntz, Dr. Clarence Solberg, and Dr. Kent Knutson perform the solemn rite of installation.*

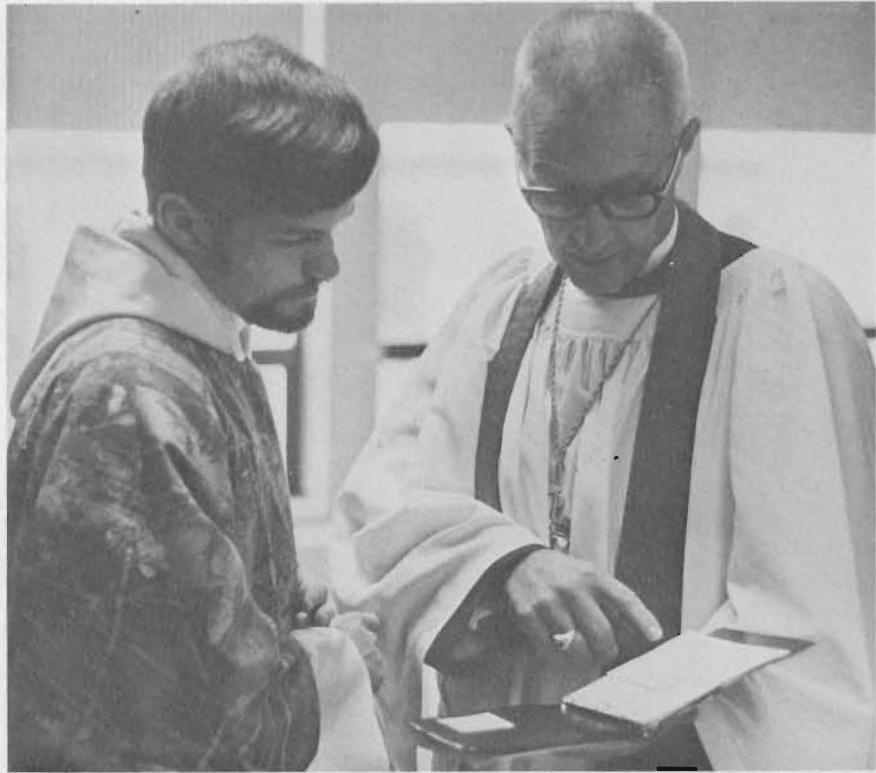

*Pastor Lathrop discusses the order of installation with Dr. Solberg.*



*Friends share joy in welcoming Pastor Lathrop.*

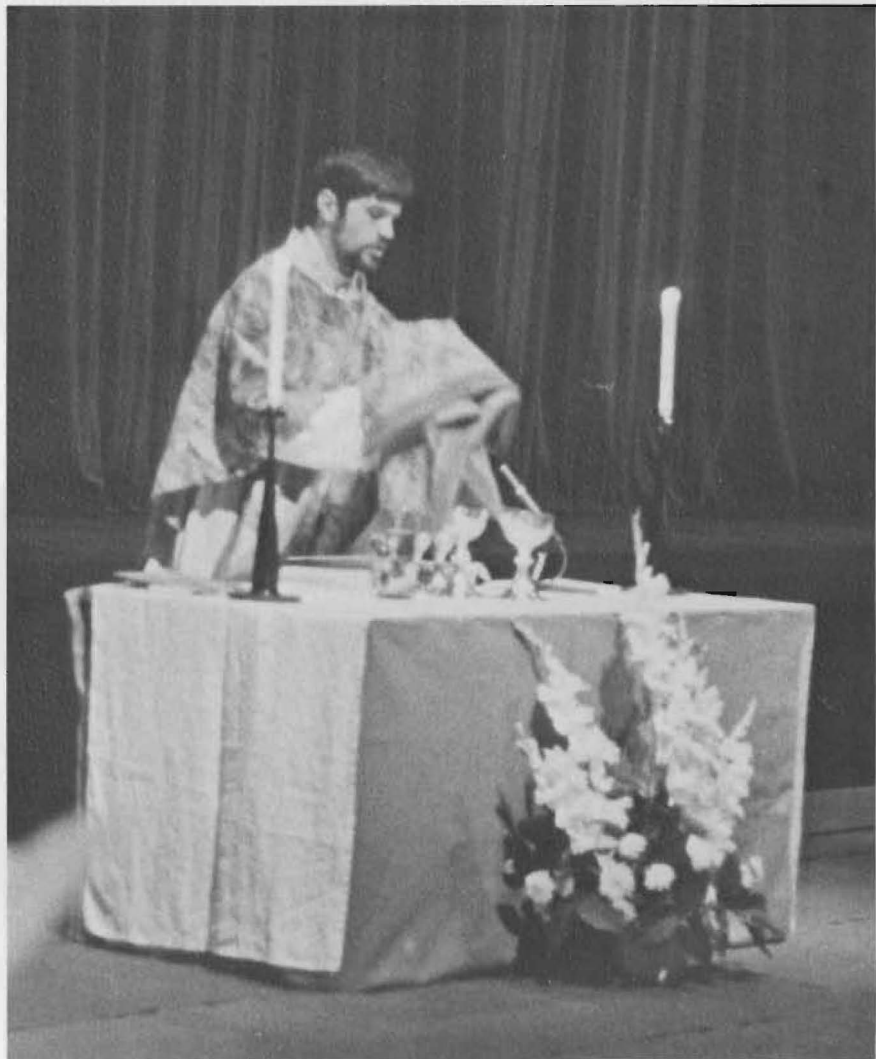



*The informal office atmosphere now in the Alumni House basement allows students to meet with a friend and minister. Here Pastor Lathrop exchanges ideas with Religious Life Coordinator Frank Wilson.*

*Seminarian Jim Beckman served his year of internship at PLU in campus ministry.*

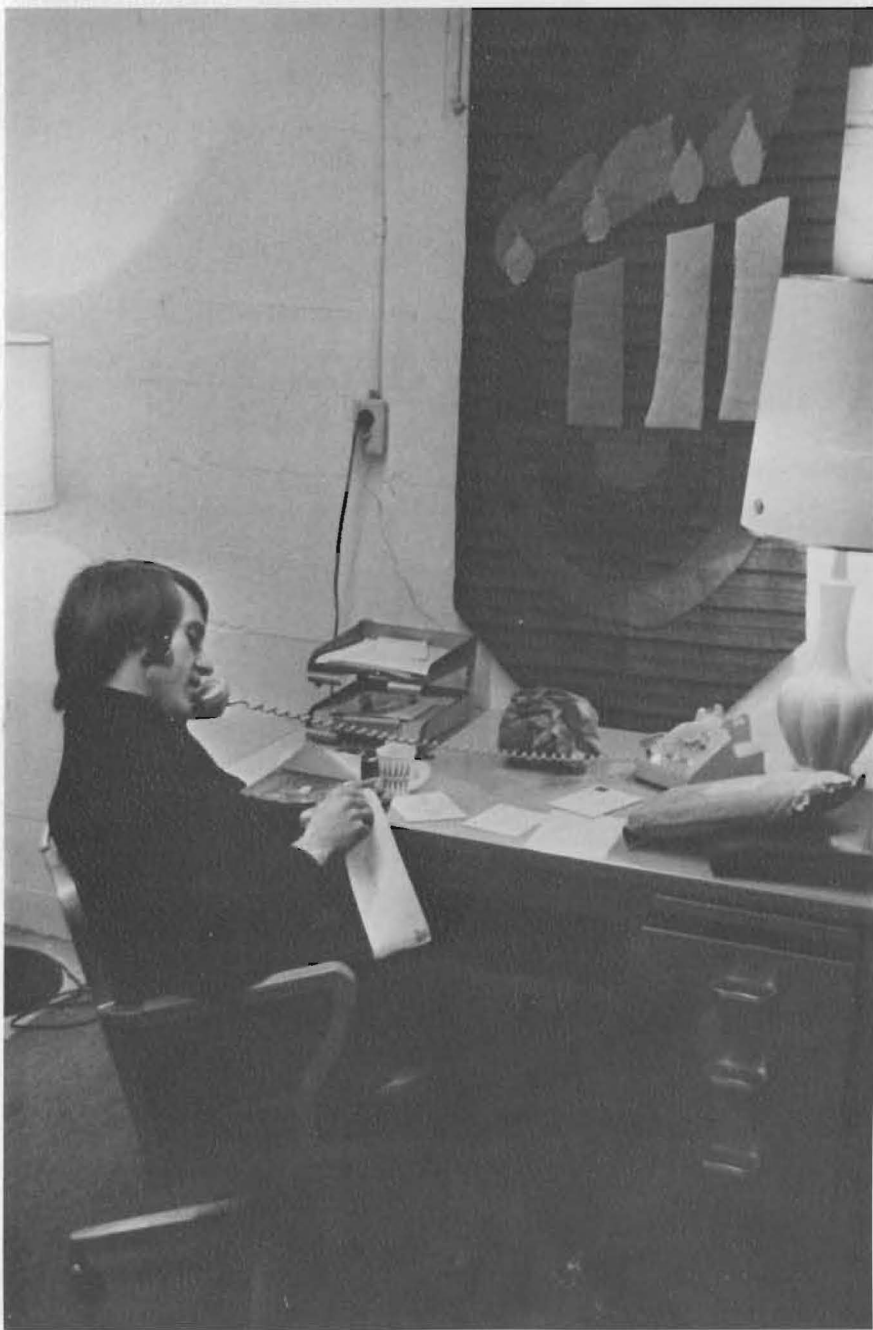

*The cheer of secretary, Louetta Krippaehne, greets visitors at the office.*



# "Our Unfinished Reformation"



*Bob Hasselblad and George Samuelson participate in the celebration.*



*President Wiegman discusses the procedure with Dr. Kent Knutson.*



*The annual Tacoma-Pierce County All-Lutheran Reformation Rally brings the students and the community together.*

*The Rev. Harald Sigmar reads the message of The Word.*

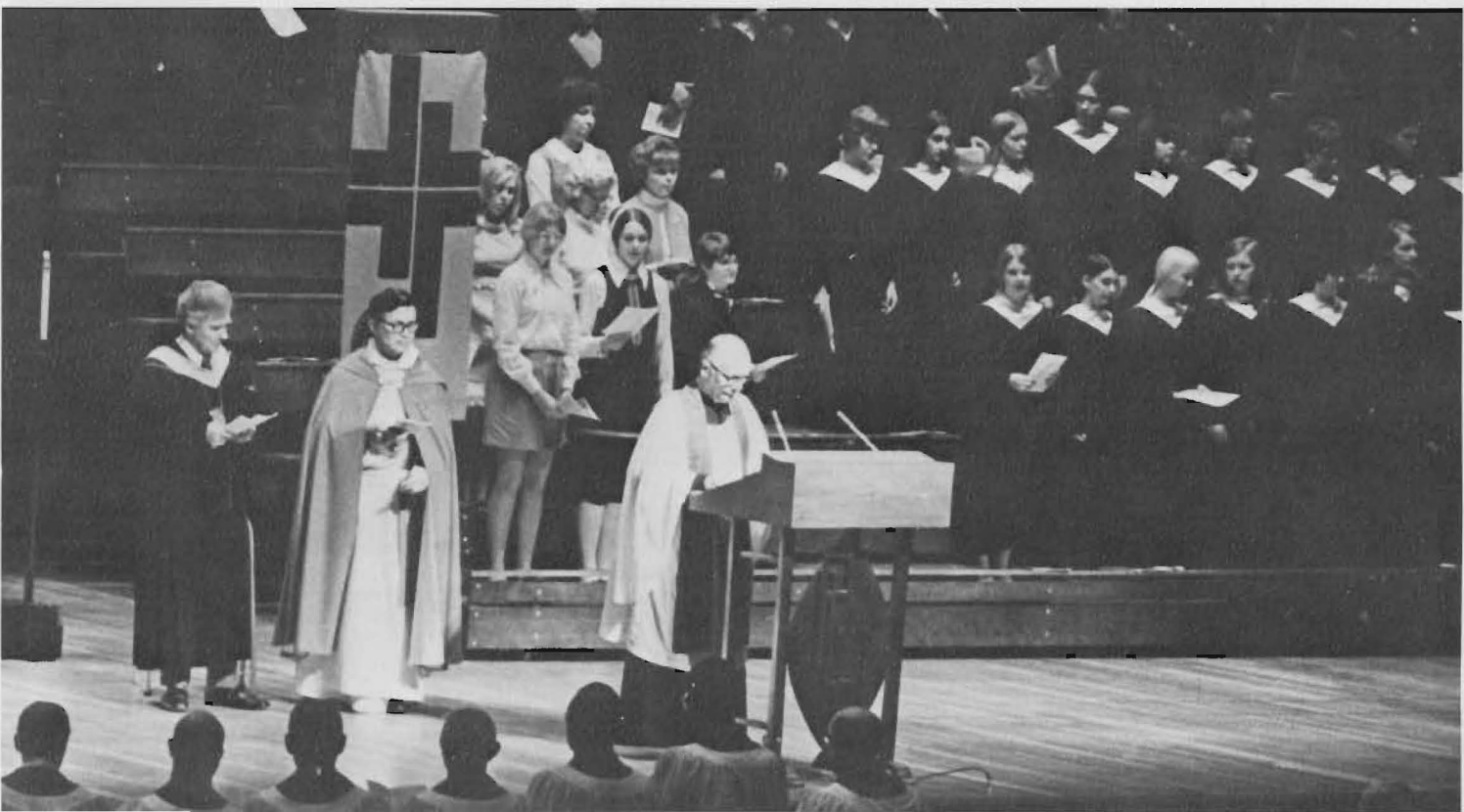

# Preach the Word, Partake of the Sacrament

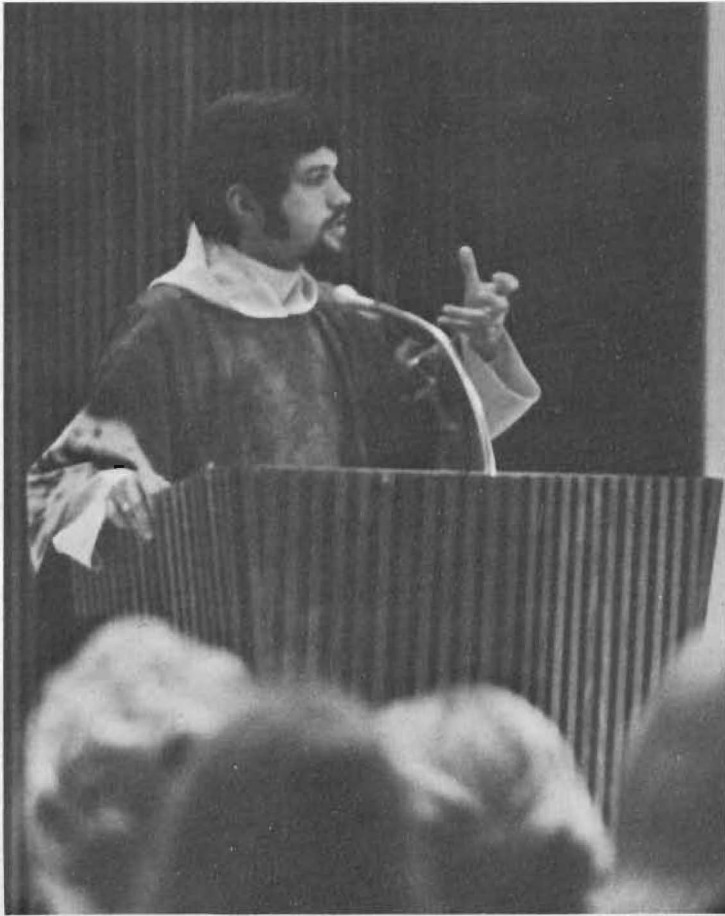

*Pastor Lathrop: "Listen! A sower went out to sow" Mark 4:3*



*"The Grace of the Lord Jesus Christ be with you all."*



*Jim Beckman: "For freedom Christ has set us free." Galatians 5:1a*



*"The body of Christ given for you. The blood of Christ shed for you."*



# Publications Reflect



*Saga staff members: Linda Christian, Laura Gustav (asst. ed.); Jan Saarela, Julie Harris contemplate an approaching deadline. (not pictured: C. Brant, J. Stueland, and S. Harlin.)*



*1971-72 Publication's Board oversees Saga (right) Pam Renner, Alice Napjus, Bob Spencer, Dave (not pictured) Judd Doughty.*

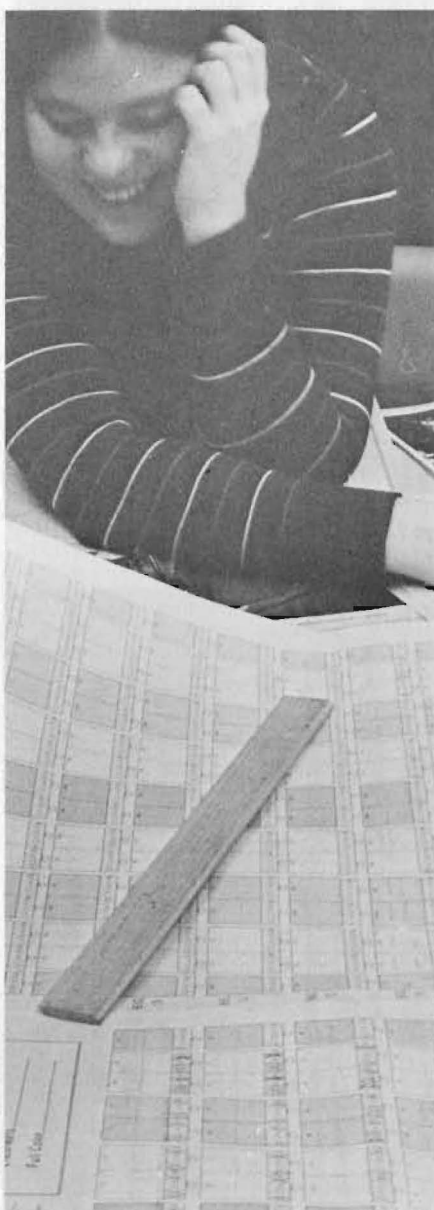

*Julie Harris, editor, laughs at the progress made on the January deadline.*



*Mike Warner, special education.*



*Teamwork makes guesswork easy! Jan and Denise Guss should know.*



*Looking at proof sheets for photos, Lawrence Beaudoin comes across some interesting possibilities.*



# A Year of Activity

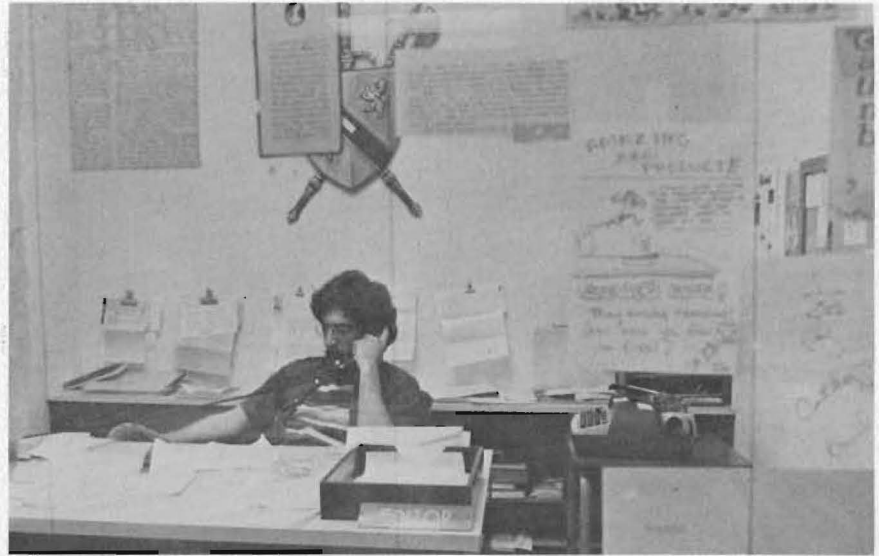

*Mooring Mast editor, Bob Spencer, checks out weekly news leads.*



*Lynn Morley re-reads story before final typing.*



*Bill Hastings' devious mind conjures up one of his infamous cartoons.*



*Doug Kenyon won't let typewriter failure stop the press!*



*Bob discusses MM sports with Doug Kenyon.*



# WAHPER Convention Hosted by PLU

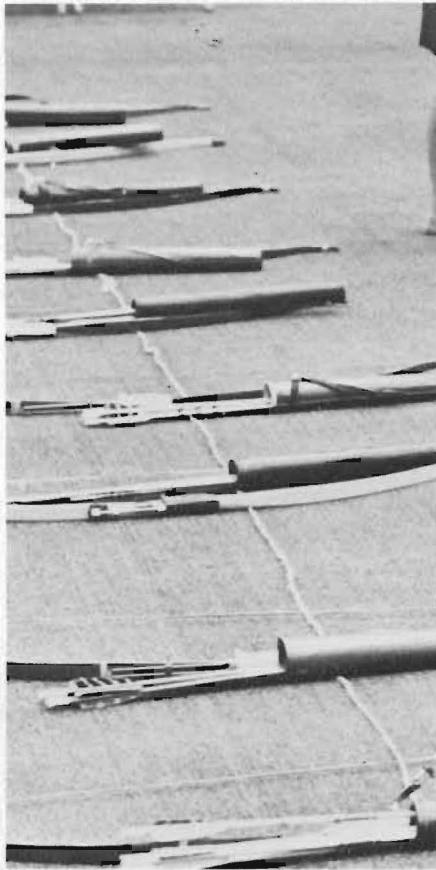

*The 26th Annual WAHPER Convention was sponsored by the PLU School of Physical Education October 14, 15, 16. The theme was "Participation."*



*Many exhibits provided interesting and informative literature.*



*Demonstrations and Workshops were presented in many areas of interest. Peggy Gazette from EWSC presented the workshop in archery.*

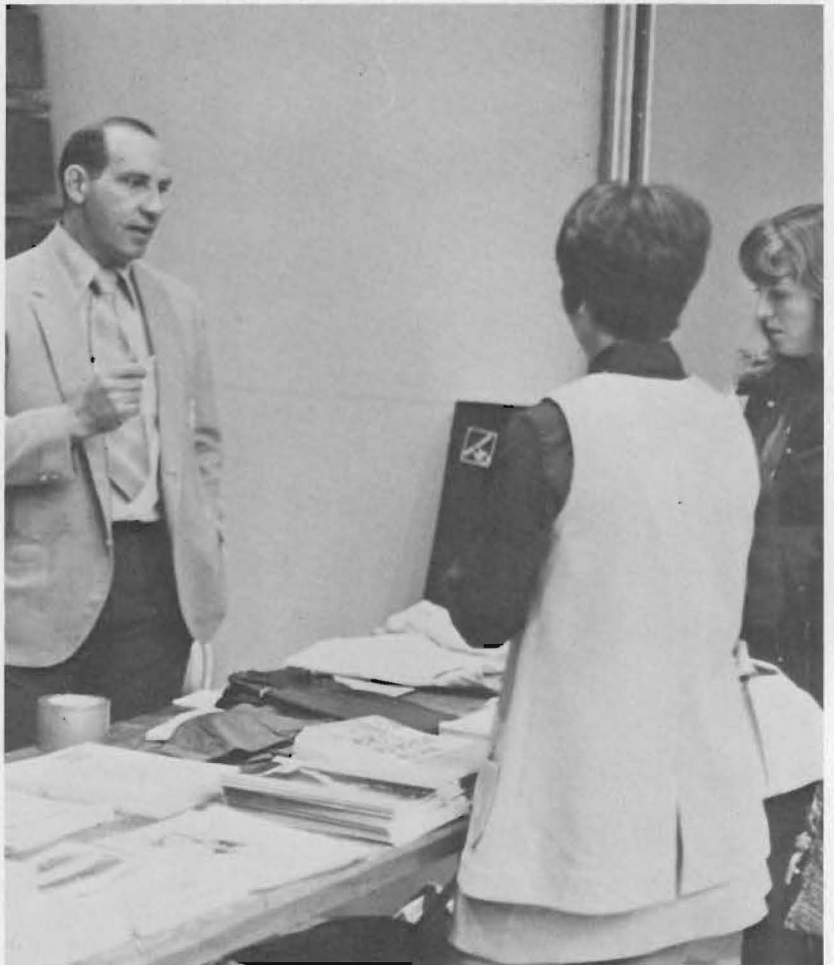

*Coaches and teachers had an opportunity to talk with representatives of various supply companies.*



# November: Losses to LC, Linfield, and CLC



# Complete Lute Season With Disappointment





# November



# Denver Symphony Recreates Central Europe



*The Artist's Series brought the Denver Symphony Orchestra to Olson Auditorium on November 2, 1971.*



*Under the direction of Brian Priestman, the Denver Symphony Orchestra put on a splendid concert featuring the works of Dvorak, Khatchaturian, and Tchaikovsky.*



*Highlight of the evening was Donn-Alexandre Feder, pianist, performing with the orchestra, "Concerto for Piano and Orchestra" by Aram Khatchaturian.*



# Phantasmagorical Phantasies Phickles



*It's all the fire - peace, joy, happiness, friendship, and the "ju good feeling" that ends the day and makes for a new one.*

*Anticipation - and now it is all over! Donna Anderson and Ar Bristol give their congratulations to Jo Marie Anderson.*



# Many Hearts!



*Kirk Sandburg, one of the co-chairmen for Homecoming festivities, crowns surprised Queen Jo Marie as "Elfenfest begins."*

*The homecoming dance at the Sherwood Inn brought smiles of approval to dance co-chairman Sherry Erickson and her date, D. Phillips.*



*Before the humor of the "White Knight and Sherwood Forest" could please her majesty, a duty had to be performed: "I knight thee, go get 'em!"*

*Surprise and the sorrow of second or even third place brought Joyce Ball and Becky Franko to truck on in and check out the situation.*





# Enthusiasm, a Loss, Joy, and Sadness Are



*It's spirit that counts. "We want more raisins, lots more raisins," shouted the coeds of Alpine and Pflueger.*

*"Which way did it go?" was the question most frequently asked by the girls' field hockey team.*



*University Band, student directed by Frank Calsbeek, added spirit and popular tunes to each game.*



*"Watch your step"*



# All a Part of the Phantasy



and the winners are: Harstad and Foss!

Well, it's too bad we lost, but next year is another year.



To top off the phantastic week, were the sounds of the Temptations.



Old friends, new friends, they all meet again at the reunion of PLU alumni.





# New World -



*New World house was an experiment in living and learning.*



*The New World House contained 12 people and a dog. People were (Loken, Lars Borlaug, Doug Ford, John Hushagen, Kurt Stenehjer)*



*Living together brings many joys, as well as the every day dishes.*



# Experiment in Living / Learning



); Phyllis Haaland, Chris Klassen, Katy Hyder, Eric Strand, Linda Michelle Lynch, Karen Svendsen, Karin Strand.



Here were times to learn, times to work, times to play, and always times to just be yourself.





# Children's Theater Examines Indian Plight

In "Kiva", Riddle works with a boy of the tribe to steal precious relics from the Kiva, but he is foiled by a new agent's daughter and the chief's son.

**The Comapny**  
**Indian Agent Riddle**.....**Scott Templeton**  
**Jose'**.....**Mike Arnold**  
**Grandmother**.. **Karen Anderson**  
**Mother**.....**Kathy Beller**  
**Quico**.....**Chuck Hewitson**  
**Agent Richard Carey**.....**Rod W. Johnson**  
**Mrs. Carey**.....**Carol Malvin**  
**Virginia Lee Carey** **Crys Schuh**  
**Miss McGregor**.....**Carol J. Brandt**  
**Chief Naah'ta**....**Roger Lipera**

**Heading crews: Dan Knutson (stage), Gwen Larson (props), Deb Benson (costumes), Deb Wilson (sound), and Mark Buchanan (lights).**



As the Carey's arrive at the trading post, the mother and grandmother inspect them. "The Lost Kiva" takes place on a Pueblo Indian reservation in the 1930's. Eric Nordholm directed and designed the play.



As McGregor hides from the rain, Jose' frames Quico by planting a stolen relic on him.

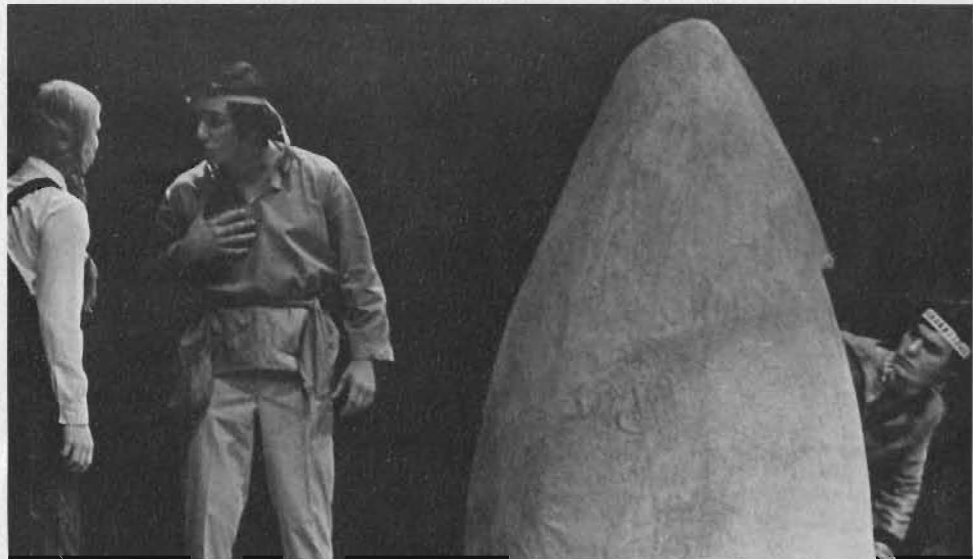

Quico says to the play's star, "I left you this morning to follow Jose'. I have not seen him all day—and yet I have felt his shadow beside me."

The author of the timely play, Nora MacAlvay, was pleased when she heard the taped efforts of the company.



# "The Rainmaker"



The company listens to instructions from director Bob Church.

When drought comes to the farmland near the Curry's homestead, there seems to be no hope. Lizzie is given the feeling that she will be left as an old maid. From these fears, frustration and misunderstanding arise. Yet, out of nowhere, arrives a man by the name of Bill Starbuck, who promises rain for a nice sum of money. While the family bangs on drums, Starbuck turns his attentions toward Lizzie. He not only brings rain, but also hope, understanding, and love.

## The Cast

Bill Starbuck..... Mike Willis  
 Lizzie Curry ... Kari Quanbeck  
 H. C. Curry ..... Jim Degan  
 Noah Curry ..... Jim Derck  
 Jimmy Curry ..... Paul Twedt  
 File ..... Randy Grams  
 Sheriff ..... Gordon Griffin



The sheriff advises File to "go over and see the Curry girl."



"Pop, let's not beat around the bush. I've got to think of myself as a spinster."

The Curry family reacts as Starbuck gives his chant, "Cumulo-imbus! Nimbulo-cumulus!"





# An Evening of Contemporary Music

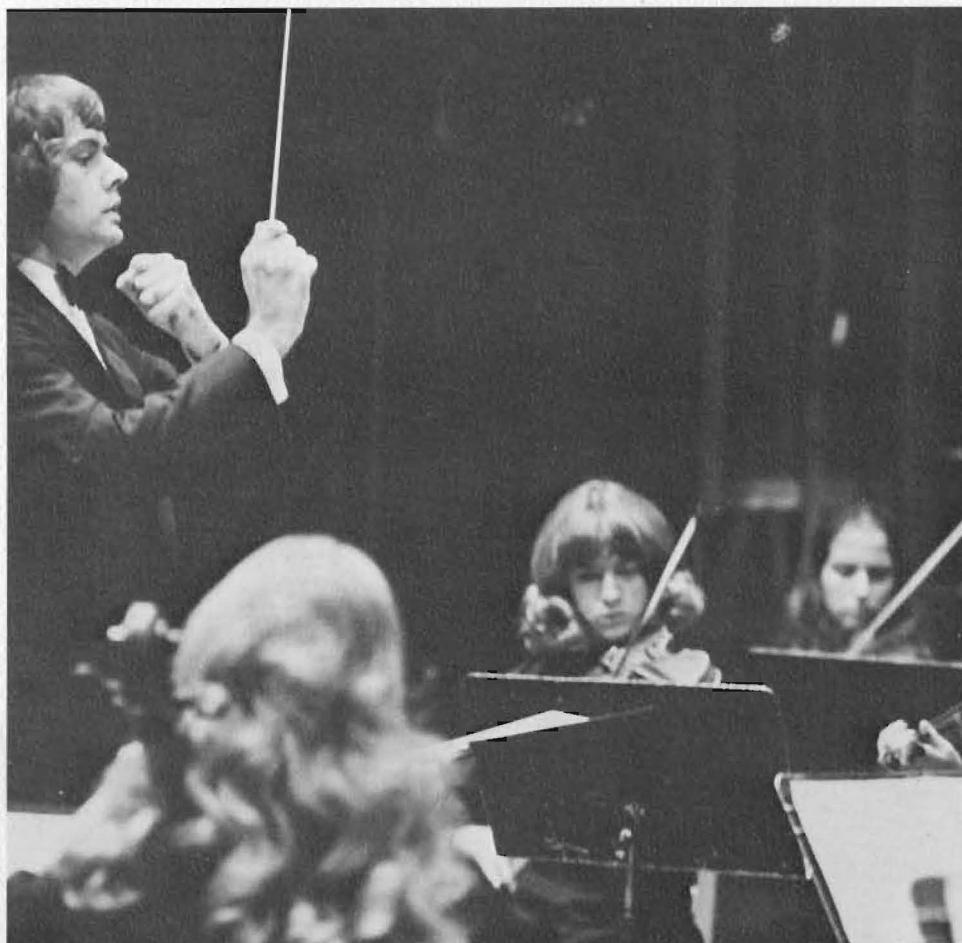

*Jerry Kracht conducts the orchestra in a musical memorial to Igor Stravinsky.*



*Phillip Mahurin and Maxine Sheldon look over last minute details.*



*Congratulations are in order for a successful performance.*



# All-School Oratory Contest



*Finalists in this year's oratory contest were Dan Frazier, Richard Devlin, Carol Hidy, Barbara Schultz, Lance Tonn and Cheryl Hobson.*

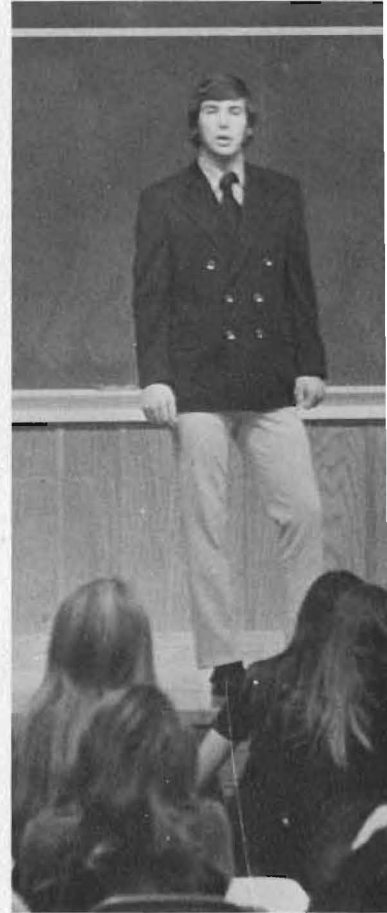

*The three top winners were Richard Devlin, second place, Carol Hidy, first place and Barbara Schultz third place.*



# Why, It's 1954 Revisited - Keen!



*As Cindy and her greaser be-bop at the hop, Pétér Pimple and the Zits, in the spirit of Songfest, back them up.*



*Zit drummer "Teen Angel" Giles sports the avant-garde, a "reverse duck-tail" hair style. Well-attended Zit dances were all "squeeze ins" (so to speak).*



*Peter Pimple (Jim Bjelde) leads his fellow Zits, Frank Payn, Giles, Greg Nace, Bill Hastings, Gary Van Hoy and John Walk, in groovy tunes. Yeah, man, they're Nowsville!*



*The Granddaddy of them all, Bill Haley, appeared with his Comets at the Rock 'n' Roll Revival in Olson singing such favorites as "Rock Around the Clock" and "Rockin' Robin".*



*Bo Diddley and friend compare showmanship as they sing. Bo was an early champion of what was once called "R&B", though he made it with rock.*



*As he sings "Quarter to 3", crowd-pleaser Gary U.S. Bonds ties together his 18 years of performance in a gesture— and gets the crowd's reaction.*



*Sleek, sly and entrancing, the Shirelles sing "Soldier Boy". Formerly a group of 4 women, they now tour as 3.*



*Who could forget the Dovell's rendition of "Bristol Stomp"? Old-timers at PLU remembered it and younger listeners just grooved.*

*It's a real credit to Our System when a bunch of clean, decent youngsters can join in fellowship for an evening of straight-as-an-arrow fun! Look closely, and in their shining eyes you can see the flag, Mom's apple pie and the girl next-door.*





# Concert Band Goes on Tour



*Are you ready? But first a word from our sponsor.*



*Paul Daneker and Randy Milholland take revenge upon Janice Moore.*



*It's a Family Affair!*



*It was customary to give gifts to a deserving person—here D. Horsfall to J. Stueland.*

# And Returns with a-Chord!



Noel Abrahamson, tour manager



To add the special touch to Thanksgiving Day services in Bonners Ferry, Idaho the Brass Choir played.



All work and no play goes into the set-up of each concert.

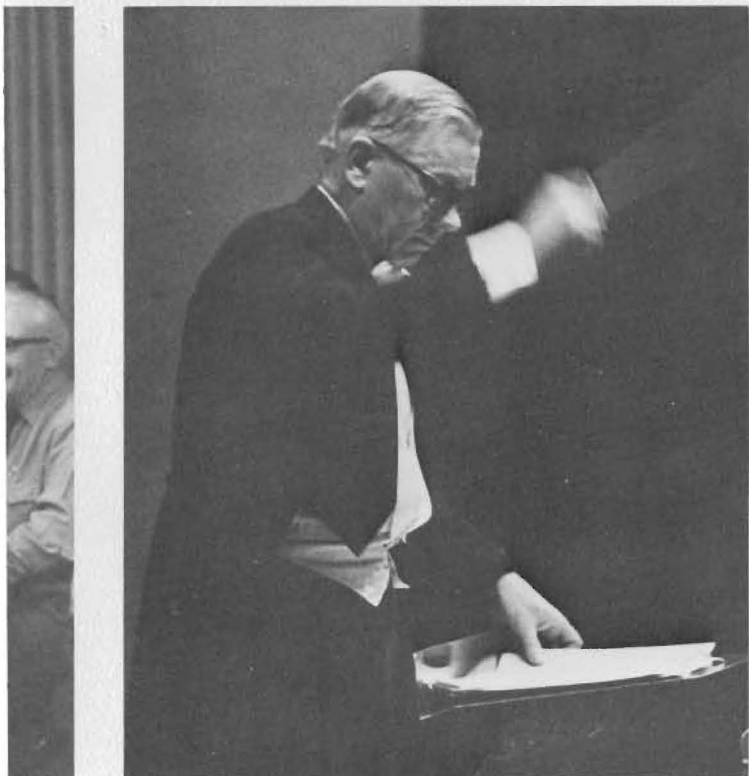

Gordon O. Gilbertson conducts his final concert with the University Concert Band.



The most rewarding experience is the Homecoming. Becky Wulf gives it all she has.



# Girls Crew - We Try Harder



*Crew members practice six times a week on American Lake.*



*Junior Varsity Shell!*





*What it takes to be good——you've got to pay the price.*



*Varsity shell*





# December



# Students Reflect Life as It Is





# “What Next?” A Good Question

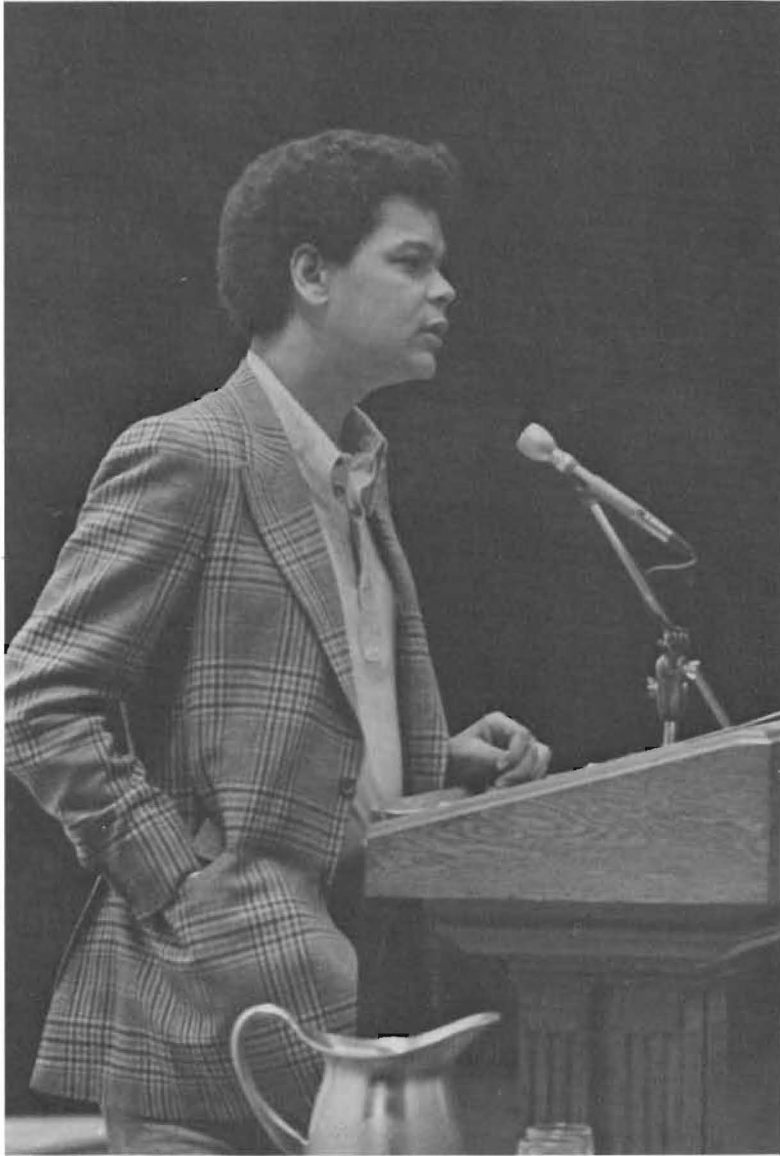

*“Just for an example, I would support a candidate which would make 70% of his administration black. I want to see a black federal judge— not just one, but two or three.”*



*Julian Bond, outspoken Georgia state legislator, waits to speak at Eastvold while talking to Dr. Wiegman.*



*“I don’t care what kind of machine they have behind them— young machine, old machine, dirty machine. I just want to know what they can do for me.”*



*At a reception, Bond was able to discuss his views in greater detail and less formality with Tom Heavey and Dr. Larson.*

# Novice Debators Aren't Novice



*Tournament director Karon Wendt welcomes the seven visiting colleges to PLU and explains tournament procedure.*



*Setting up the rest of the debate, Mary Thorson delivers a first affirmative as L. McConnell sits.*



*Miss Eman, Bill Paine and Mr. Richard Capp determine final results. First place in both the Junior and Senior division went to the U of W.*



*Mr. Capp and Karon Wendt present the award for the best judge to Gene Pihol, U of W coach. PLU was not eligible for awards as the meet was hosted by PLU.*



# Lucia Bride



Candidates, back row: Chris McCormack, Kristi Severson, Cathy Lee, Vicky Joslin, Lianne Halvorson, Joy Kristiansen, Candy Dirschl, Kathy Dalglish. Second row: Liz Pine, Kathy Tripp, Barb Schneider, Kari Quanbeck. Third row: Candy Bryant, Diane Jansen, Paula Schokneckt, Leslie Eklund. Front row: Kim Green, Joan Richter, Lucia Bride, 1970.



This year's finalists were Kim Green, Chris McCormack, Candy Bryant.



Debbie Jones and Candy Bryant nervously wait for the sashing ceremony to begin.



Candy Bryant, Lucia Bride 1971, receives congratulations from the Spurs.

As the traditional opening of the Christmas season at PLU, the 1971 Lucia Bride festival was greeted with joy by all. Miss Candy Bryant reigned as this year's Queen of Light, with her attendants Kim Green and Chris McCormack. Highlights of this year's program included Pastor Lathrop's reading of the Christmas Story, Norwegian songs by soloist Ed Amundson, accordion music from Sharon Ames, and the Spurs' Scandanavian folk dances.



Diane John looks thoughtful as she sings "Santa Lucia" during the processional.



The Spurs practiced many long hours to learn the traditional Scandanavian folk dances.



The Queen of Light and her attendants watch the program performed in their honor.



Joan Richter shares her experience as Lucia Bride, 1970



# Rebirth: "A Night of Christmas"



*Kathy Beller and Steve Apello watch Tiny Tim as he delivers his "God bless us, everyone!" atop Scrooge.*

*This year's "A Christmas Carol" by Dickens moved into the realm of Chamber Theater, using few props or costumes and no makeup. Besides using closed scenes the actors usually turned and talked to the audience, referring to their characters in the third person. A chorus sang and joined the audience in watching the play. Principle parts were played by Burt Gunderson (Scrooge), Mary Geisler, Don Poier, Don Shandrow, Bob Church and Karen Anderson. Soloists for the chorus included Kathy Shandrow and John Bruning. The program was directed by Bill Parker. Lighting was done by Eric Nordholm.*



*This year the cast and chorus sang carols with the audience.*



*Does Terry Porter see something we don't? Ask Marti Mendlin or Mary Geisler.*

*Pianist Bonnie Larson discusses discord and that chord with Bill Parker.*



# Life: "Et in Terra Pax"



*Choir of the West member Kathy Shandrow tries to convey a thought to promoter Noel Abrahamson.*



*Soprano Sandy Haugen sang part of Vivaldi's "Gloria" with Laurie Mosier on oboe.*



*Within three nights 6500 people attended the program and enjoyed its message.*



*Contralto Beth Sommars sang "Gloria" solo aided by the Orchestra, Chorale and Choir of the West. Also part of the program were the University Singers.*



*The traditional program is heard by two of its participants, Edward Harmic and T.O.H. Karl.*



# Within the Candlelight We See the Gift of God



*In the midst of darkness He shall light the world.*



*We join together in the presence of love.*



# God Is Everywhere



*The Joyful Noise brought their music of celebration to the Northwest and also to chapel this year.*

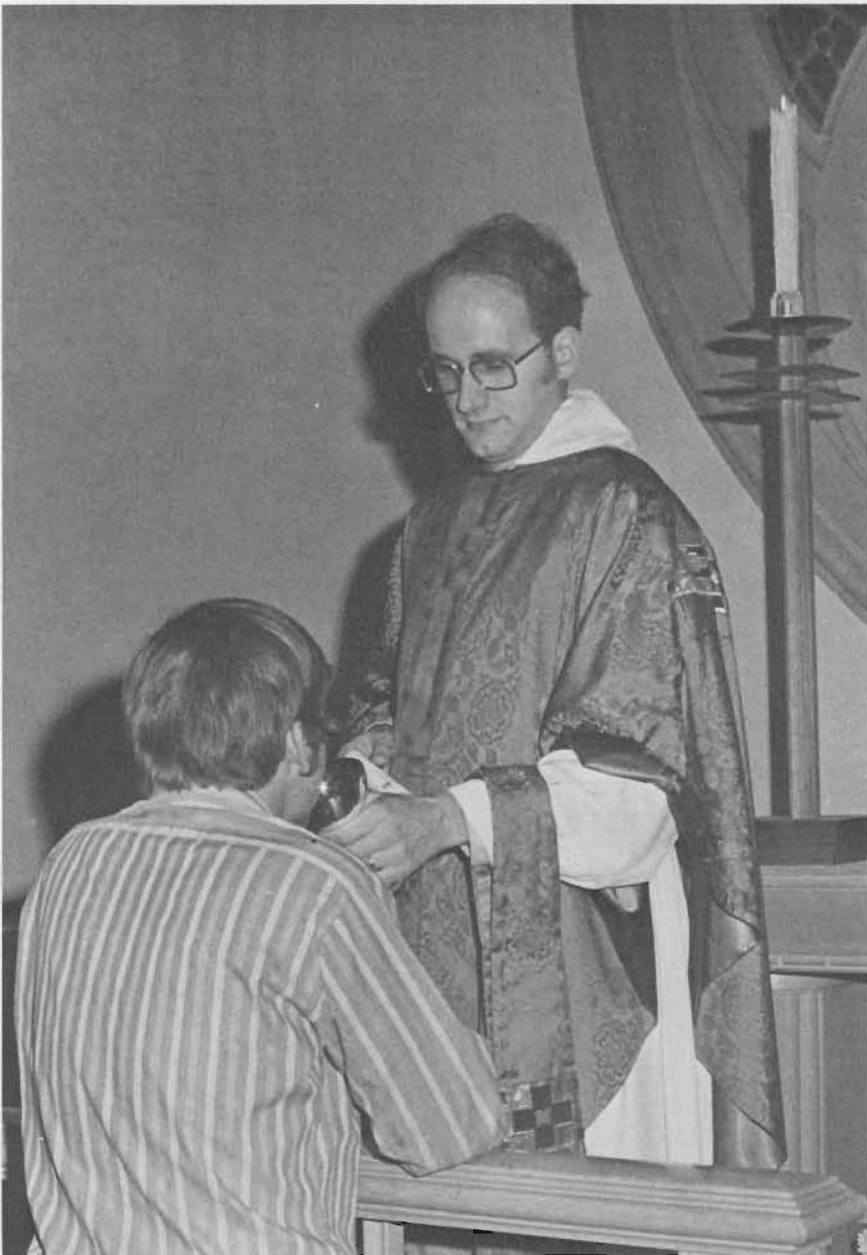

*Father Steve Norcross celebrates the Episcopal rite of Holy Communion in Tower Chapel on Tuesday nights.*

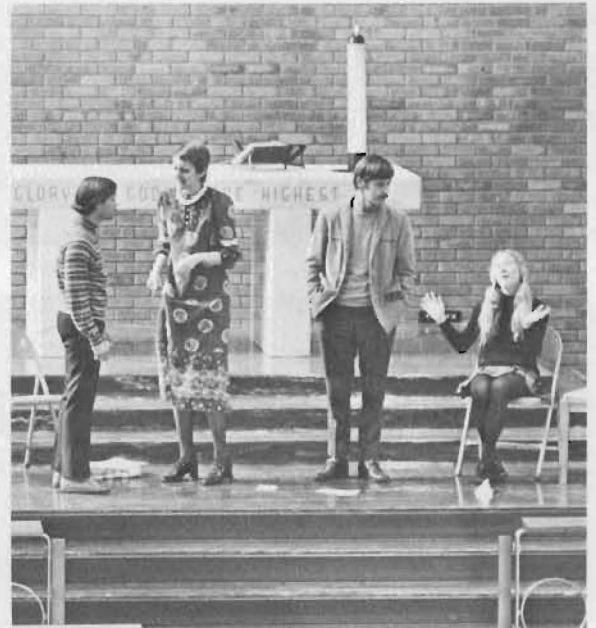

*The Covenant Players return to chapel with their chancel dramas.*

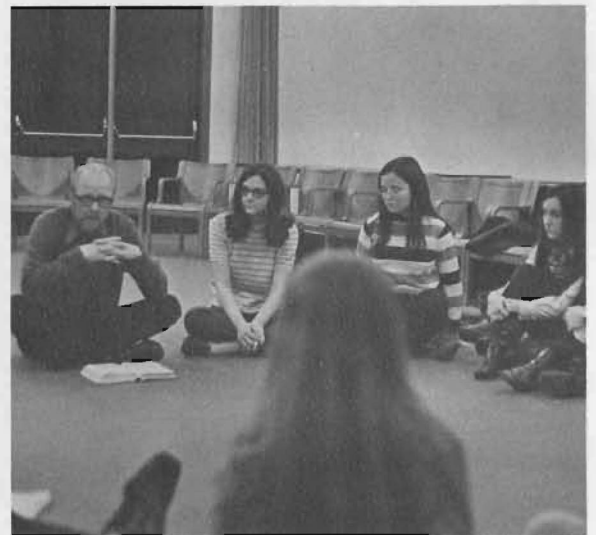

*Christian Education sponsored faculty and others in Sunday evening discussions.*



# A Pacific Lutheran University Christmas







# What Is Finals Week Good For?

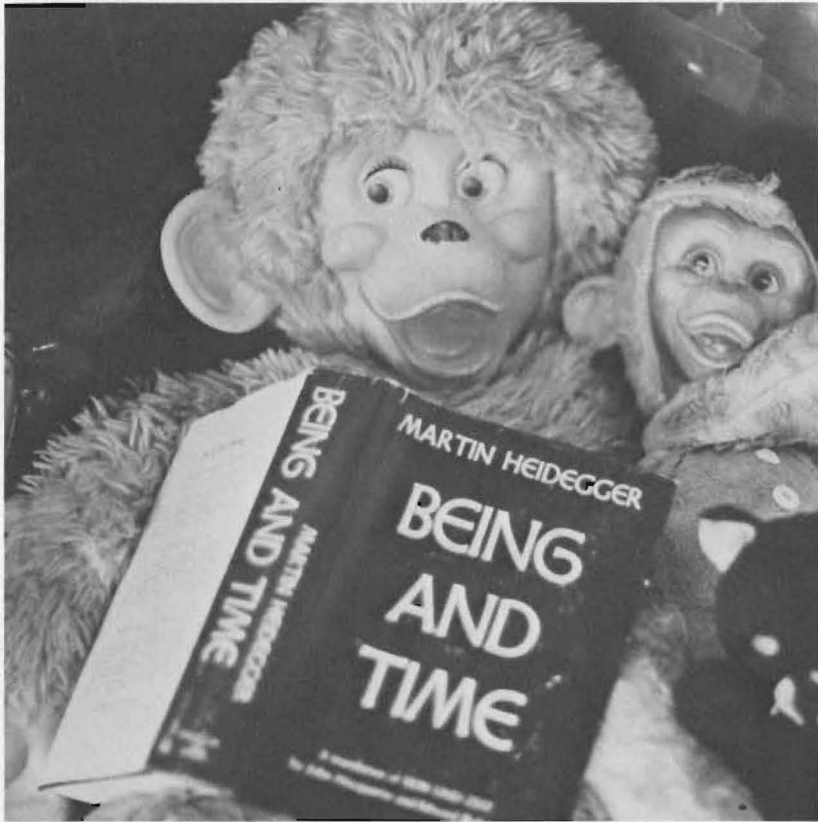

*To regress in time ...*

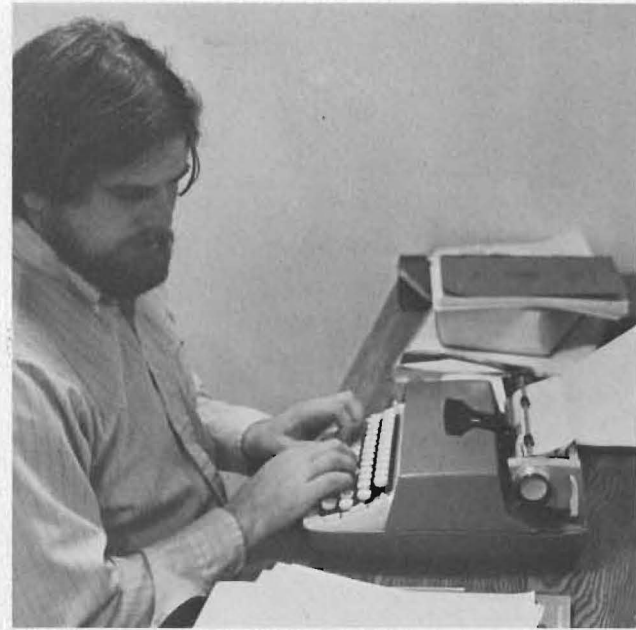

*... to do a term paper in ONE night ...*



*... to study day AND night - all night ...*



*... to get attention ...*

*and to kill the Christmas Spirit!*





# January





# "Lion In Winter": Torn Family

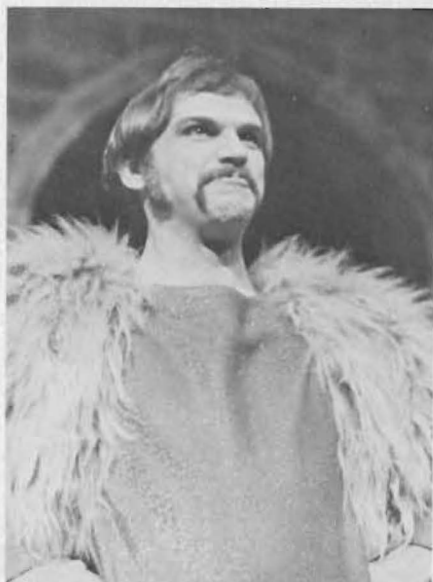

*King Henry II: Don Shandrow*



*Eleanor of Aquitaine: Beth Sommars*



*"See? You do remember ... the sun was warmer then and we were every day together." Mistrust separate mother and son.*



*"Who says it's monstrous? I'm the king—I ... sentence you to death!" Henry wrestles with his ties during one of the tense moments in the comedy-drama, directed by Douglas V. Parker.*



*Richard the Lionhearted: Don Poier*



*Geoffrey: Craig Huisenga*



*Alais: Nancy Quillin*



*King Phillip: Paul Twedt*



*John: Dennis White*

# January Convocations



*Lute Jerstad, climber of Mt. Everest, shared some of his experiences at one of the January Convocations.*



*Nancy Ann Holtz, from U of W, spoke on Astrology for the other Convocation.*



*She explained among other things the charting of a person on an astrological chart.*





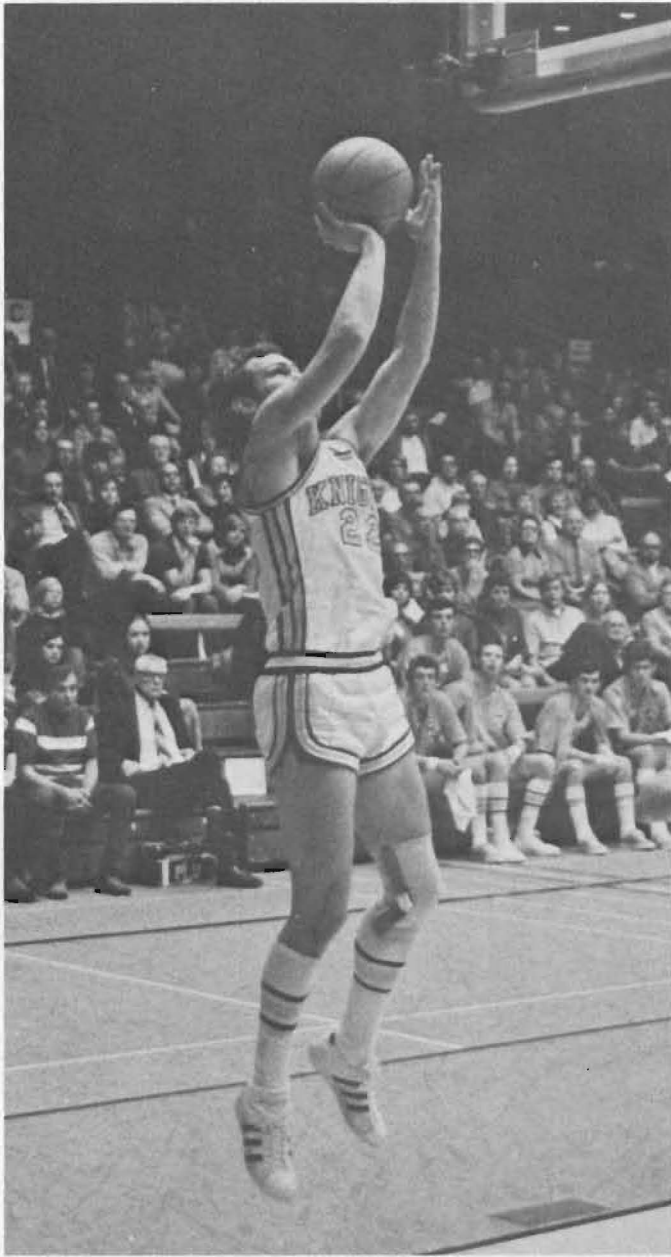

*Transfer Kim "Kimo" Estrada, although used sparingly this year, provided some exciting moments.*

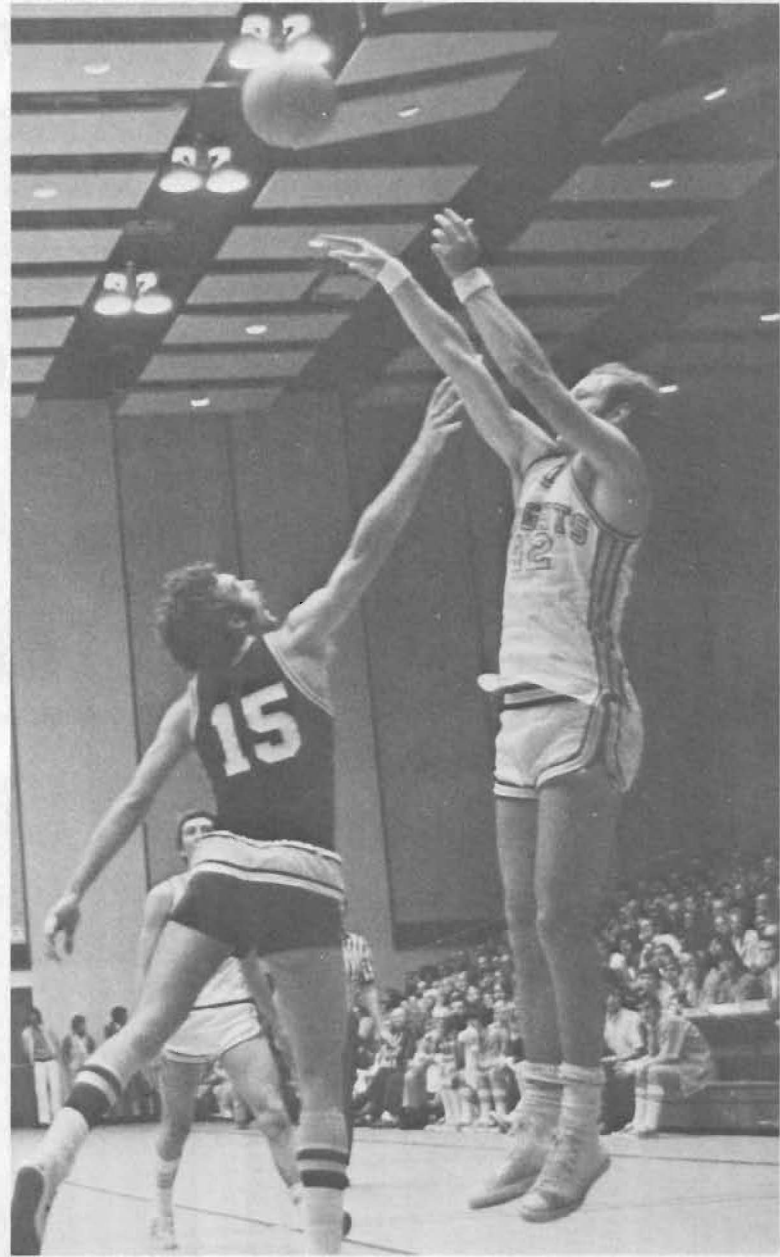

*Senior Terry Finseth displays the shooting form that enabled him to play at PLU all four years. Terry is one of four seniors that have that distinction.*

*Senior Mike Willis fires a jumper from the top of the key. A frequent starter, Mike was the team's greatest cheerleader.*



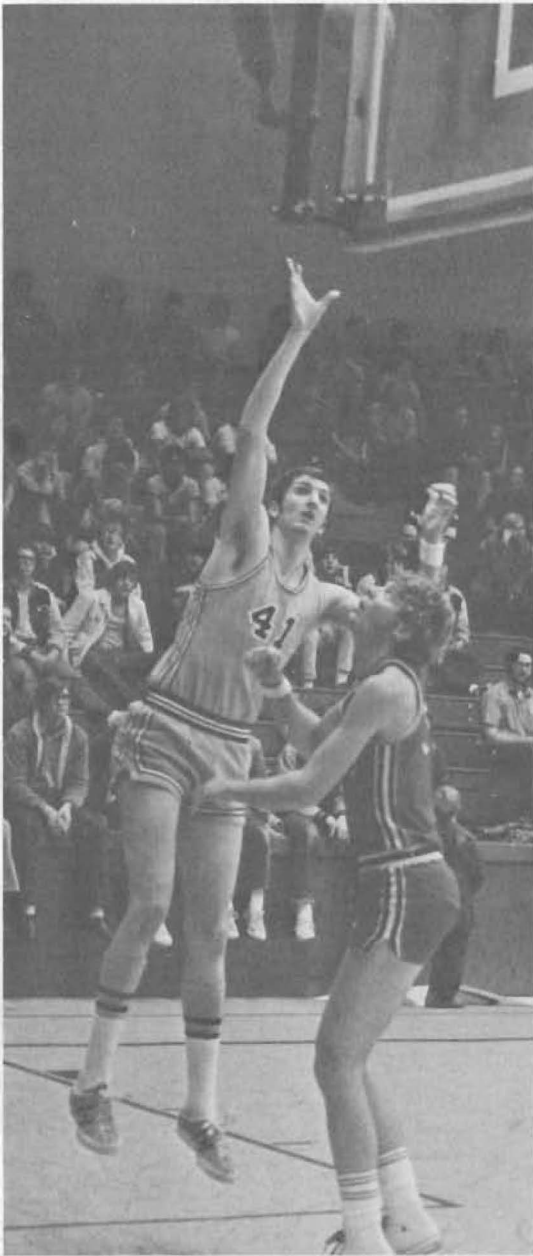

*Dennis Phillips scores on a hook from the base line.*

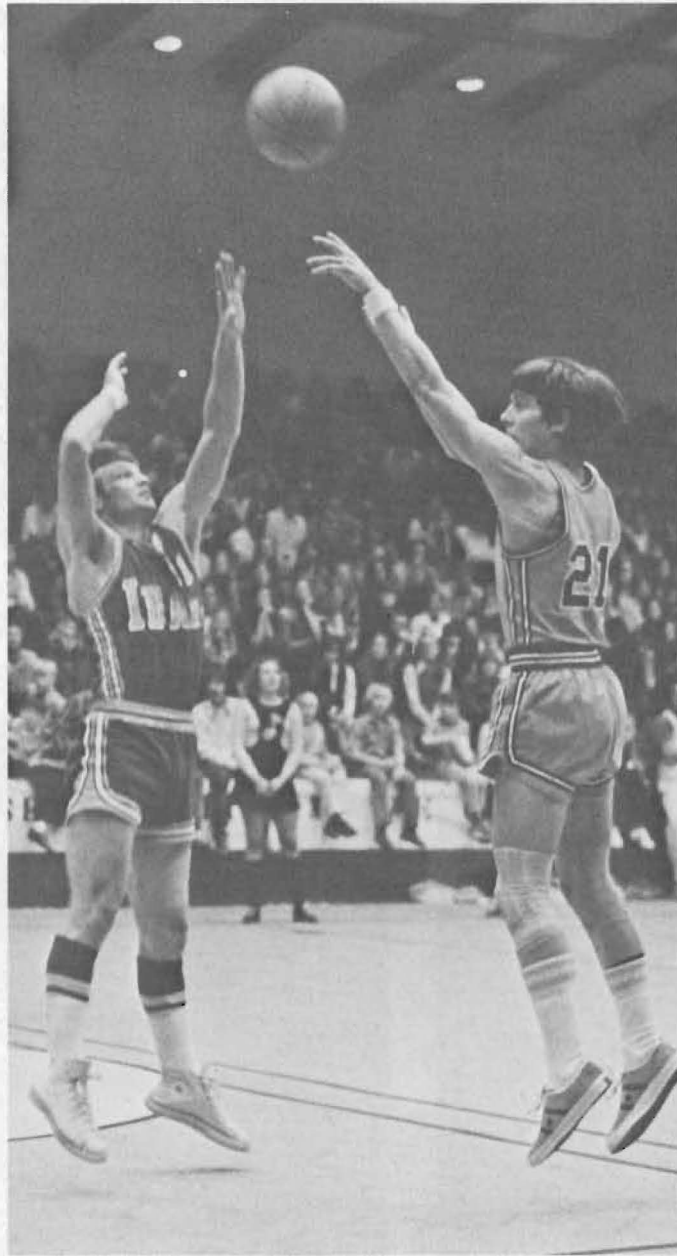

*Sophomore Randy Leeland pops a left hander from twenty feet.*

*Fiery Tommy Patnode muscles up two points against SPC.*

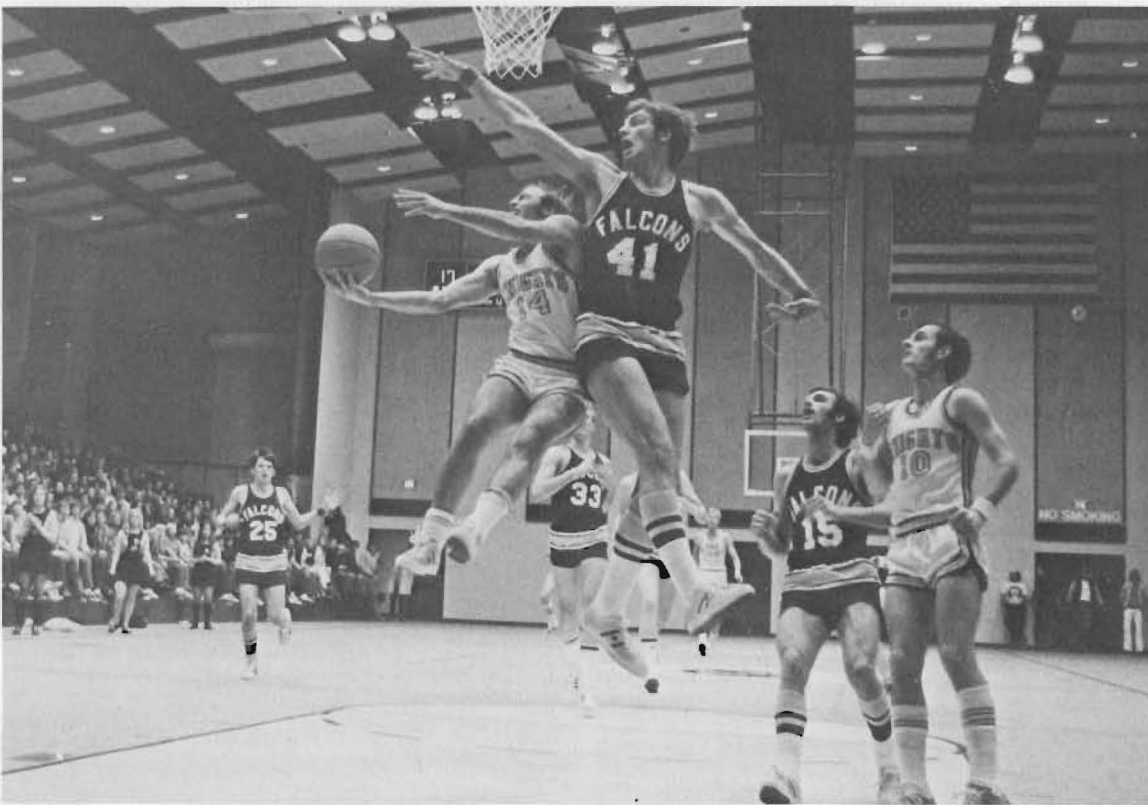



# All-School Special: A Snowstorm

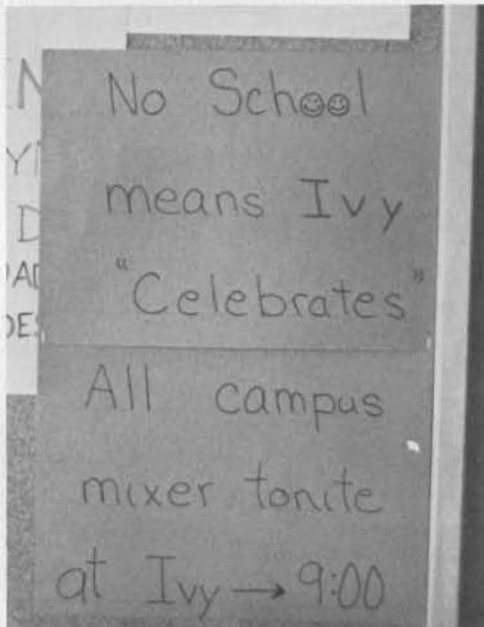
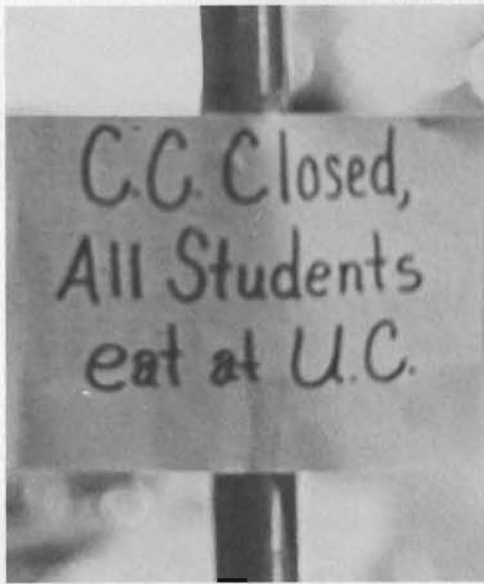
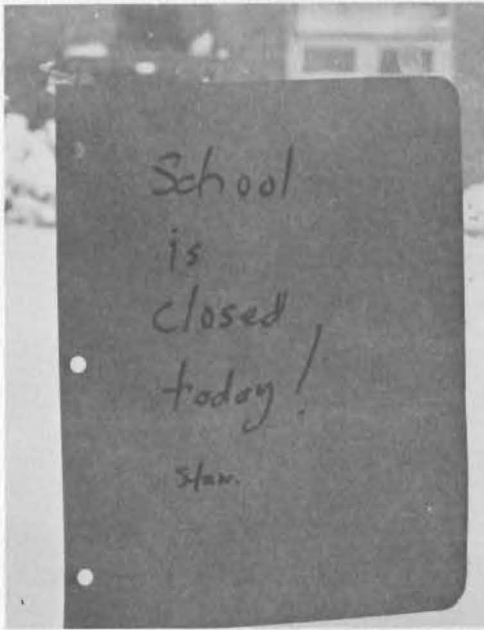









*Keep those presses rolling, boys.*



# Interim: New Experiences

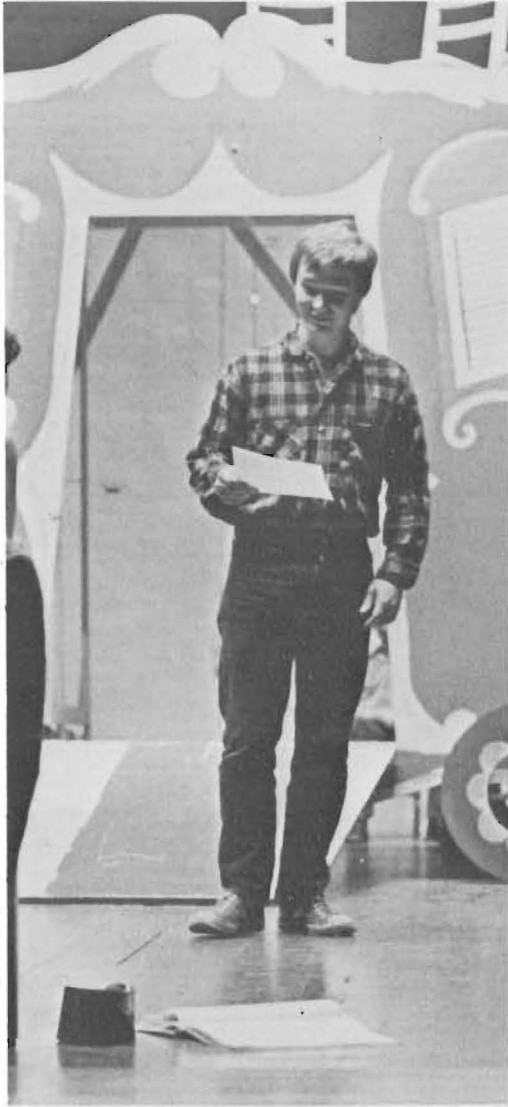

*Dr. Lawrence Meyer re-decorated his office during interim.*







*Mrs. Napjus leads a class in story telling.*



*"Once upon a time ..."*



# February





# Threshold of A Dream



*All Nursing students know the value of good nutrition.*



*Linda McBee receives her Florence Nightingale lamp, long time symbol of the nursing profession.*



*Mrs. Jacobsen caps Sue Larson.*



*67 sophomore nursing students received their caps, from their clinical instructors, on February 6, marking another point in their careers.*

# To Daddy With Love



*Kris Deirs and Nancy Holsinger, mistresses of ceremonies.*



*Dad's Day, February 12, was a time for Dads and Daughters to get together.*



*A sure sign of a fine day ...*



*One of the evening's highlights was the Daddy-Daughter game where selected fathers and daughters found out just how much they did not know about each other.*



# The Western Savoyards



*The delightful world of Gilbert-Sullivan came to life with the help of Harry Mossfield (baritone), Christine Anton (soprano), Edward Greenhalgh (tenor), and Ailsa Zaenker (piano). Vignettes of many of Gilbert-Sullivan's best loved works were linked together with the script.*



*Josephine in "H.M.S. Pinafore".*



*Miss Anton, as the Plaintiff flirts with Mr. Mossfield, Counselor, in "Trial by Jury".*



*Mr. Greenhalgh, Judge, sings his dilemma.*

# The Choir of the West



*After a 14-day tour that took them through Oregon, California, and Arizona, the PLU Choir of the West presents its homecoming concert.*

*Jennifer McDonald sure thinks getting ready for performance is fun.*



# The Cave Takes on a New Look

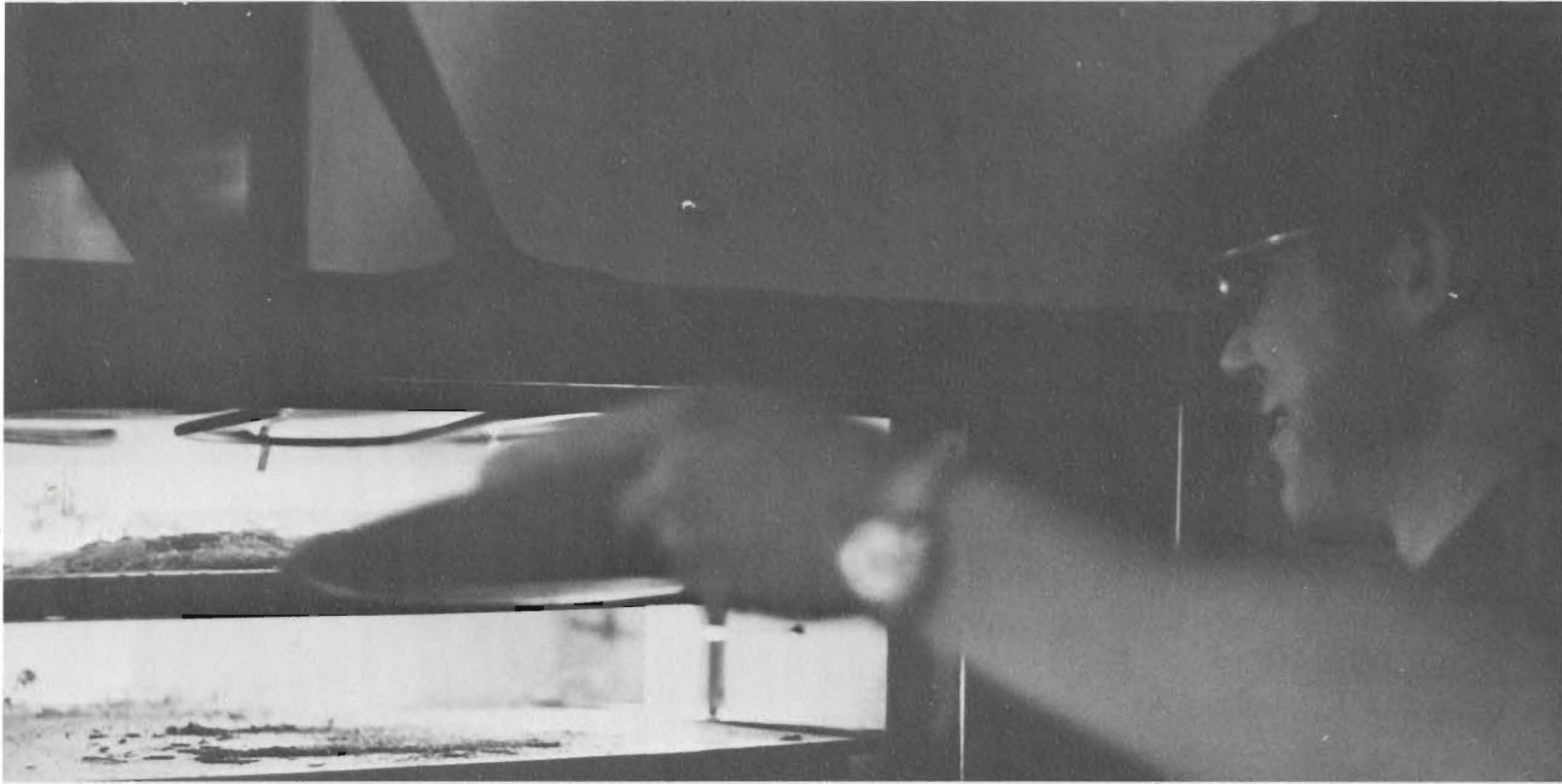

*Students enjoy the music of the jazz group "Jorgen's Organ".*

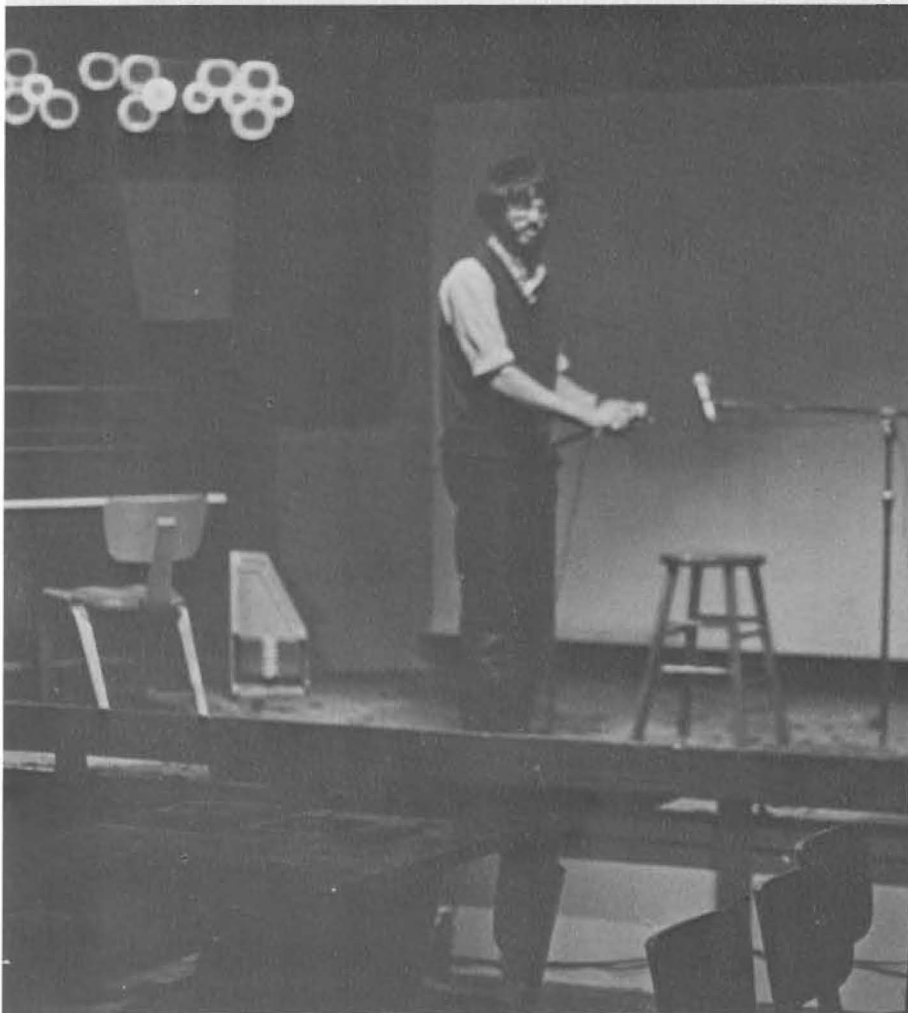





# Happy New Year: February 14



*Charles Li leads the lion in to welcome the Year of the Rat.*



*Roy Shih talks things over after the show.*



*The Chinese students on campus shared a bit of their home culture, to bring in their New Year, with an evening of entertainment and refreshments.*



*The ribbon dance was done by Maryland Sze and Elisa Yeung.*



*Roy Shih, Wong Tseng Sing, Wong Koi Hung, are three of the students who helped fix dinner for the big day.*

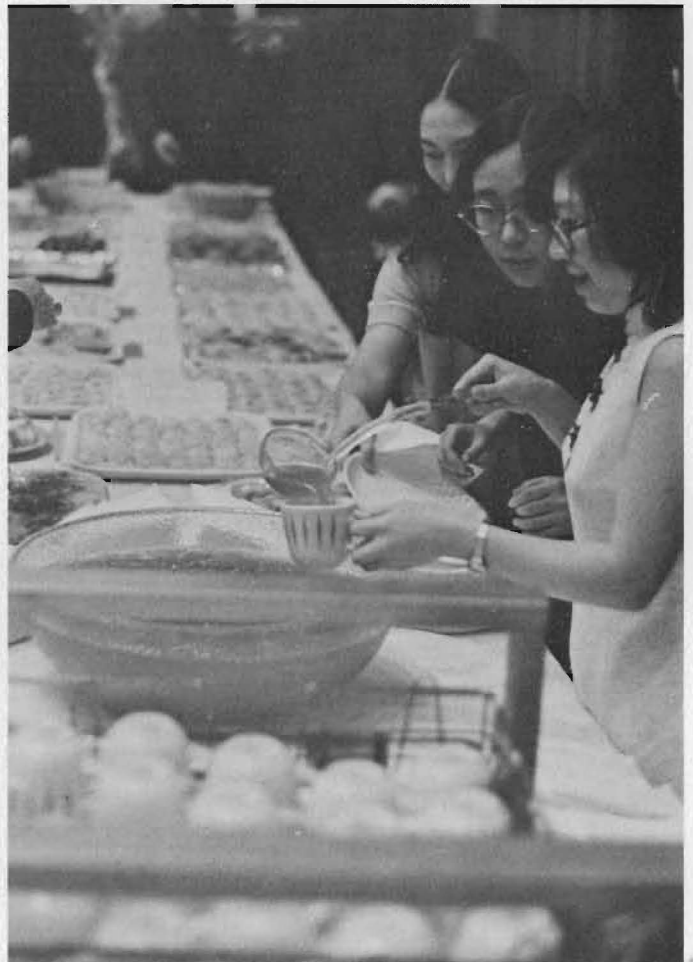



# Students From Thirteen



*Maryland Sze, Kenneth Chan, Robin Poui, Angela Ng enjoy one of our sunny days.*



*ISO: Left to right (row 1) Angela Ng, Alice Wong, Melody Wong (row 3) Jean Wong, Suriya Smut Kupt, Paul Thamavit, Anthony Lee, Gee, Sze-Kong Leung, Roy Shih, (row 5) Eiji Hira, Oludayo Dada Wickstrom, Robin Poui, Michael Kan, T.S. Wong, Patrick Cheung*

# Countries Join PLU Campus



zette Lu, (row 2) Tina del Rosario, Pearl Yuan, Donna Dammen, tsuo Yokoyama, Charles Li, (row 4) Koi-Hung Wong, Pak Toon erman Loo, Sam Leung, Daniel Chu, (row 6) Mrs. Kittilsby, Miss



Over 60 students on campus this year are from foreign countries. Many are studying in the natural sciences.





# Admissions Day -

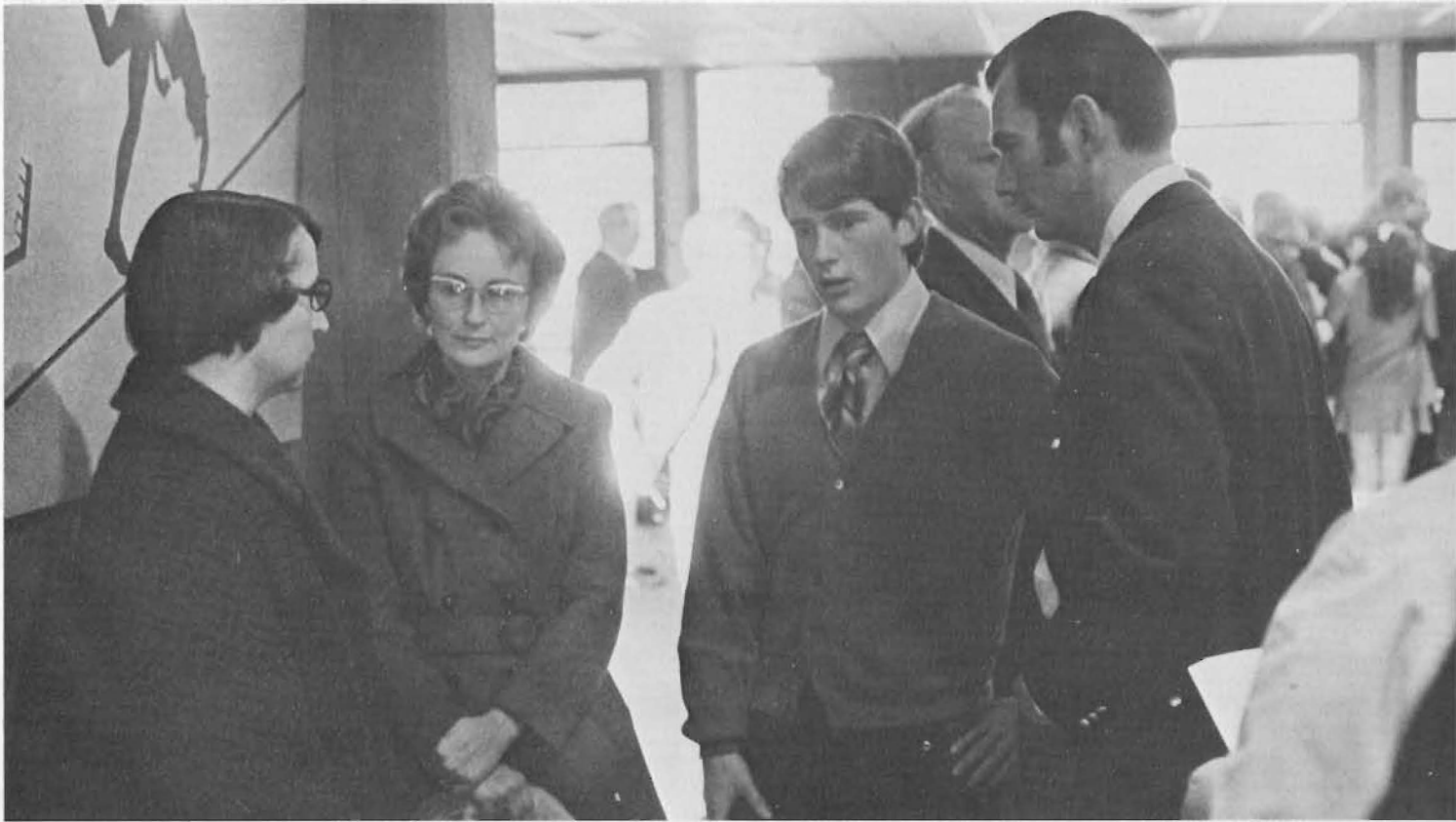

*Dr. JoAnn Jensen presents a prospective student and his parents with information about the PLU Biology Department.*



*What we consider to be a normal sight is impressive to visitors on this campus.*



*"I've wanted to be a nurse since I was six!!" The School of Nursing is well-represented by Linda Olson.*



*Visitors are often impressed by the beauty of the grounds at PLU. Julie Harris conducts a group between buildings.*



*Bruce Alexander explains the distribution of departmental representation in the U.C. to PLU hopefuls.*



*How do you tell a guest to get his hand off the head of a 660 VTR? Crys Schuh and guests view the air monitor in the T.V. Studio.*





*Freshman Mike Berger scores on a underhanded lay-in against Whitworth.*

*Mike Willis takes deadly aim on a foul shot.*

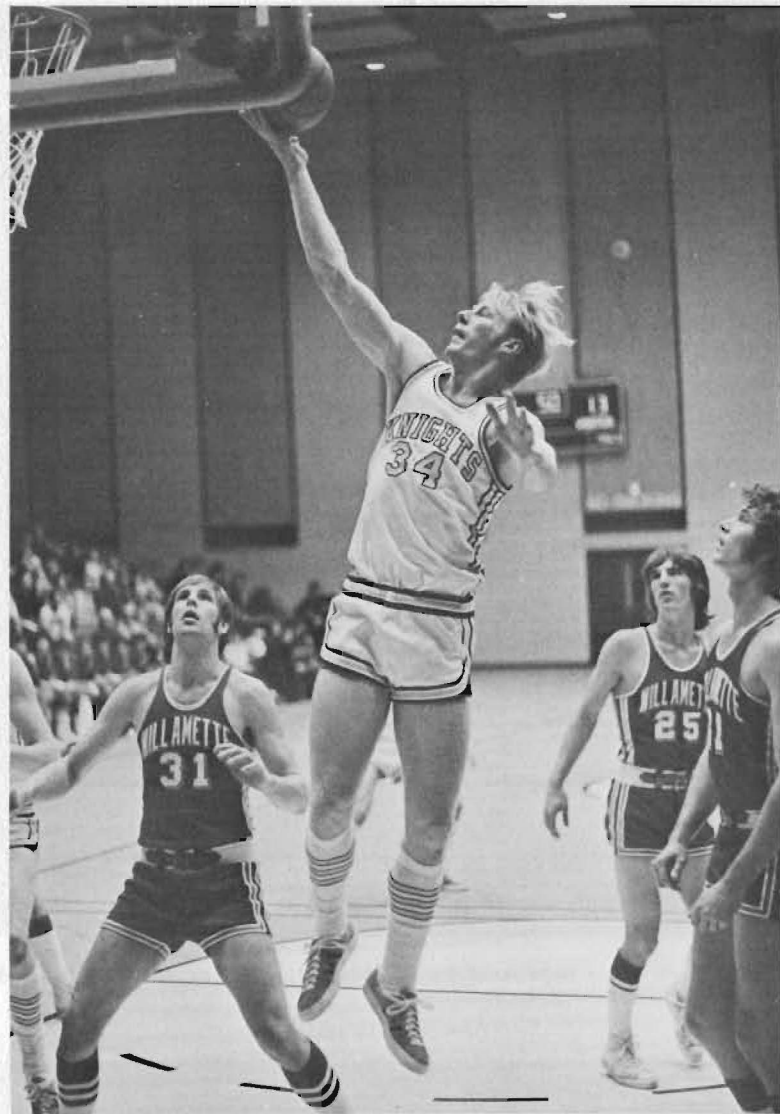
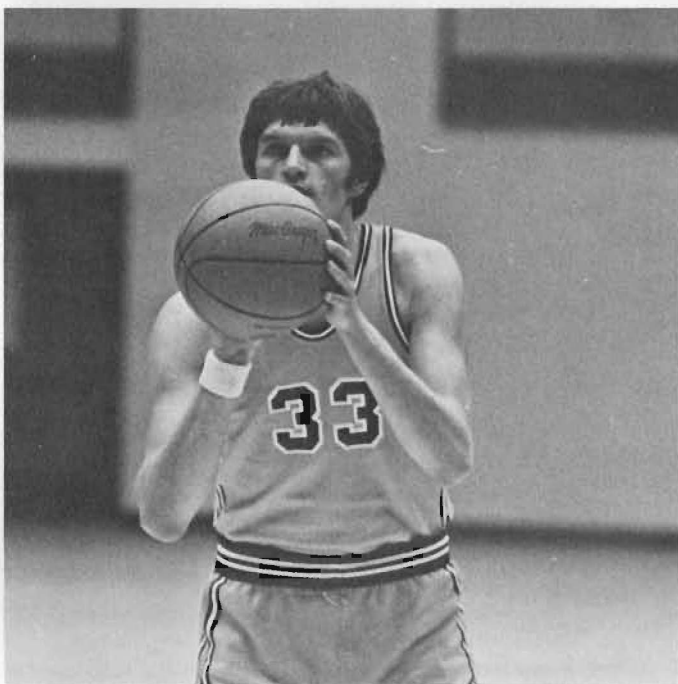

*Hustling Don Lehman goes high in the air for two points against the Bearcats.*



*Neal Anderson, a mid-season addition to the varsity, helped to unify the team.*

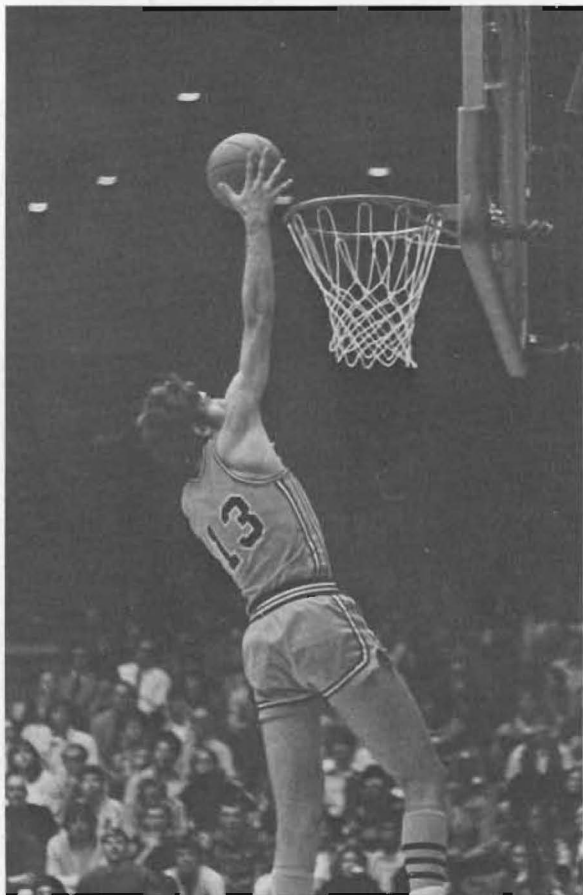

*Freshman star Mike Berger scores on a breakaway.*



*Senior Bruce Willis drives the baseline in attempt to score. Moving from guard to forward helped his game and the team's. Bruce was selected all-conference honorable mention.*

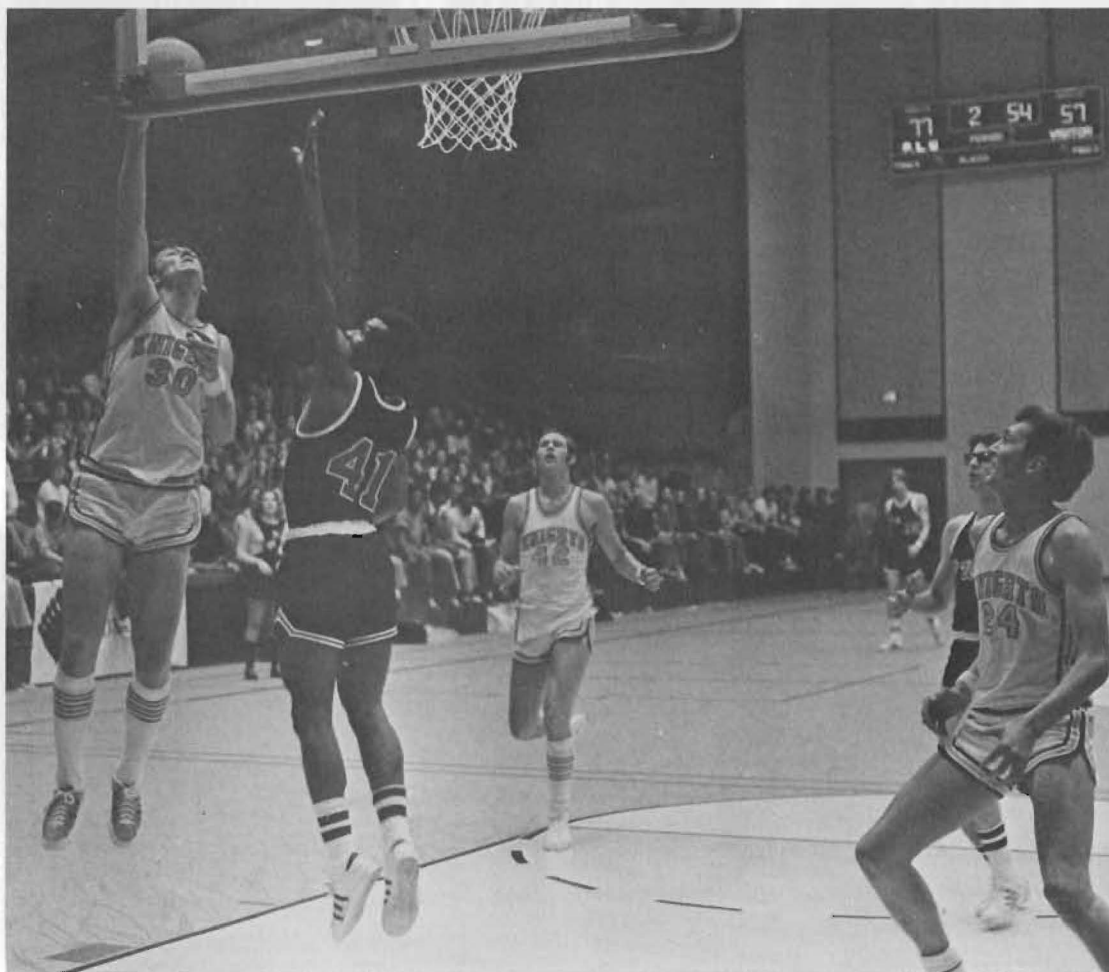

*Roger Wiley, a 6'8" junior, hooks over a Pacific defender. Roger is the heir apparent to Ake Palm's throne.*



# Independent Knights and Spurs



*The IK's up a tree with nothing to do: (First row) Russ White, Ron Noborikawa, Greg Gruzenski, Elmer Sackman, Ted Carlson, Ernie Choy, Jim Dallas, Paul Christensen, Jay McLaugherty, Pete Miller; (second row) Kent Verner, Randy Satrum, Adrian Kalil, Ted Gulhaugen, Eric Nordholm, Brad Olson. (Not pictured) Dave Anderson.*



*Adviser, Eric Nordholm, shudders at the idea of another IK meeting.*



*Adrian Kalil illustrates that IK's must relax sometime for a few minutes.*

# Sophomore Service with a Smile



**1971-72 Spurs:** Karen Bateman, Pat Cordin, Chris Elser, Sandy Harlin, Cheryl Hein, Lisa Heins, Debbie Hickel, Kathy Jackson, Joyce Janecek, Diane John, Debbi Jones, Mary Ann Kampen, Allyson Ko, Mary Kvamme, Sandi Likkel, Melodee Malm, Alice Olson, Linda Olson, Karen Randolph, Joan Richter, Pam Schoch, Carolyn Schutz, Teri Selvig, Trish Simmons, Dena Slovick, Jonice Spivey, Lyn Steiner, Kim Tangeman, Jan Tappen, Laurie Taylor, Nancy Turner, Carol Walker. Jr. Advisor: Ann Meacham. Sr. Advisor: Mrs. Arbaugh and Mrs. Sorenson.



*Lucia Bride is the biggest event of the year.*



*Spur president, Carolyn Schutz, lists the activities for the week.*





# Reflections - 1950:



*The Orchestra has grown in the past twenty-one years.*



*Spurs tapping.*



*Lucia Bride ... always.*



*An ever popular place through time is the library, now Xavier Hall.*



*There is always a big laugh with football rallies.*



*Styles will change, but never the wholesome beauty of Mayfest candidates.*



# The Fragile Dreams of Yesterday



*Costuming and Staging may change but (as evidenced by "Bury the Dead,") the story is the same.*

*"God bless us one and all" is a traditional PLU Christmas greeting.*



*Did you know that "Bury the Dead" was unburied this year from 21 years ago?*



*"Now and Forever" was another one of the productions in 1950.*



# Life's Radiant Reality Today



*Clover Creek used to be a nice place, but only because care was taken to keep it clean.*



*Girls in sports were quite the thing, then as now, as evidenced by the basketball and football games.*



*The President's son taught law.*



*Clover Creek and outdoor discussions never will change, but notice the rest of the campus!*



*Number 22 had good lay up form.*

# The Vibrant Stuff of Tomorrow

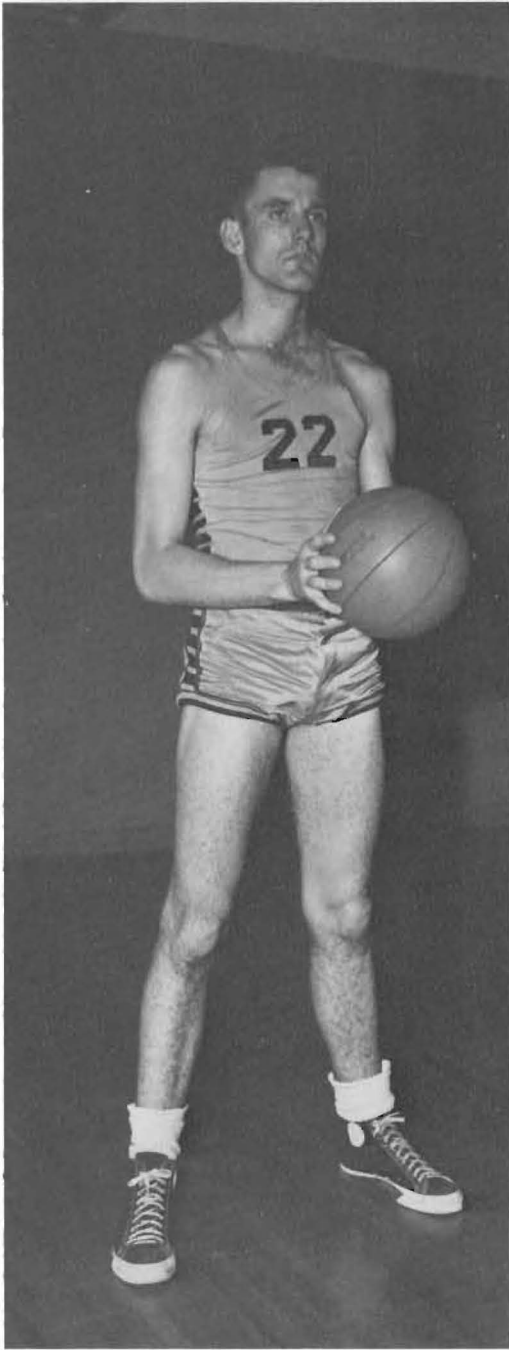

*Number 22 grew up to be a PLU basketball coach (Gene Lundgaard).*

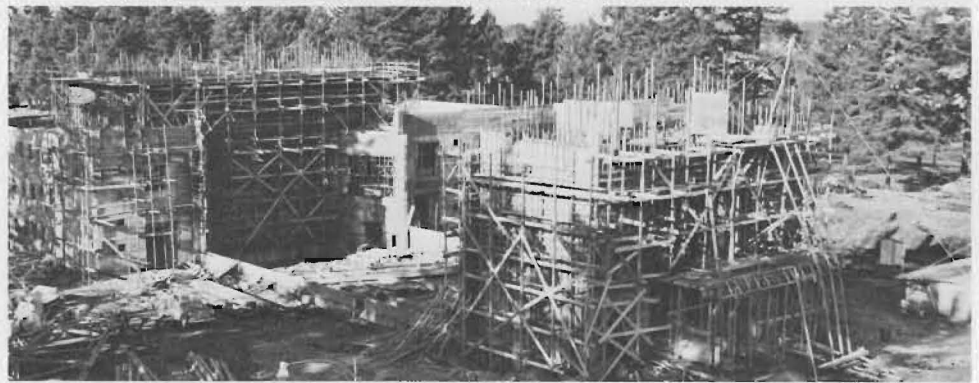

*Eastvold Chapel becoming a reality in 1950.*



*Are you sure you don't remember all this, Tom Bondo?*



*Harstad got rebuilt (a face-lifting).*





# Nominating Convention;



*Nominating Convention was held in Memorial Gym on February 18 to select the ASPLU Candidates. Business was serious, unlike usual.*



*Speeches and more speeches kept everyone entertained ... what else is there?*

# Serious Business?

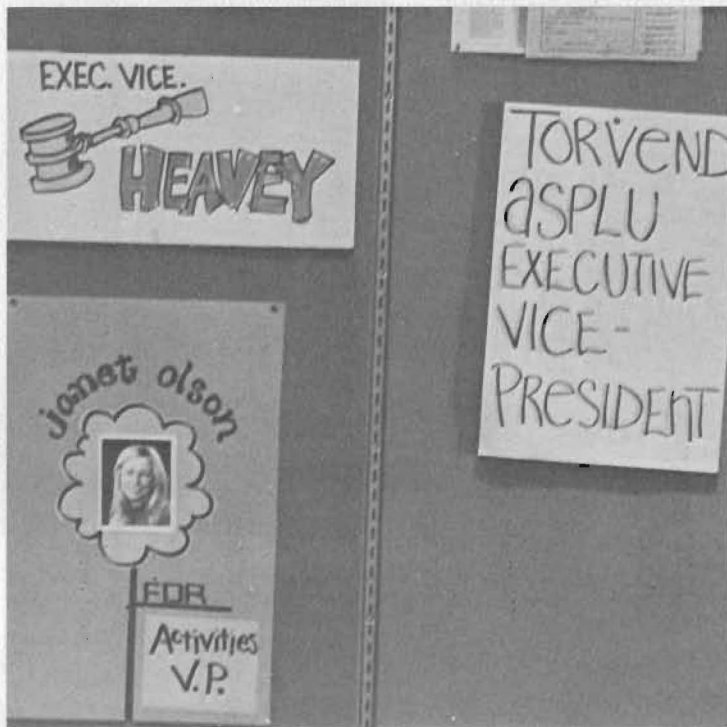
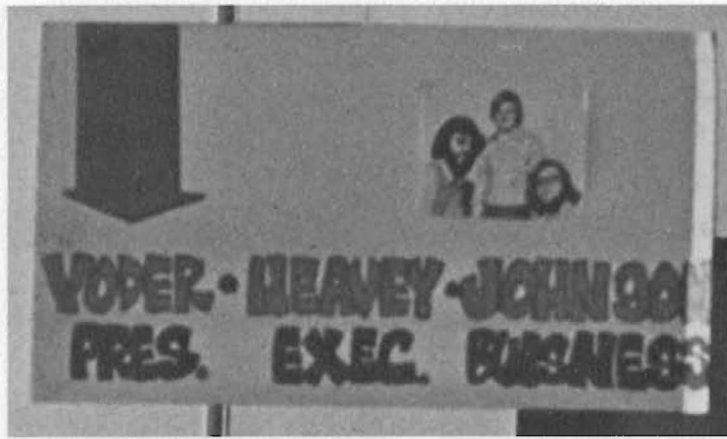

*Decisions aren't easy and take lots of concentration and restful reflection.*



*wasn't that things weren't interesting, Pflueger girls are always quiet.*



*Don Yoder and Tom Heavey have one of those important conferences.*



# Of, By, For Students - ASPL - YOU



*Smart but not stealthy, these four stalwarts were the students' liaison to the administration: business v.p. Jeff Spere, activities v.p. Gayle Severson, exec. v.p. Jody Schwich and pres. Craig Huisenga.*

*On the other hand, ASPLU thought a happy Senate was a good Senate. Top: T. Heavey, D. Yoder, G. Severson, C. Huisenga, M. Thorson. 2nd: M. Reiner, J. Olson, J. Galbraith. 3rd: M. Swenson, S. Torvend, Jan Olson, J. Field. Bottom: J. Schwich.*



*ASPLU represents many facets of university life, including sports, drama, politics and forensics, besides academics. Here Jeff Spere debuts as an actor.*



*Besides sponsoring the annual all-school picnic, ASPLU worked with the students through committees to provide symposiums, entertainment, and other PLU events.*

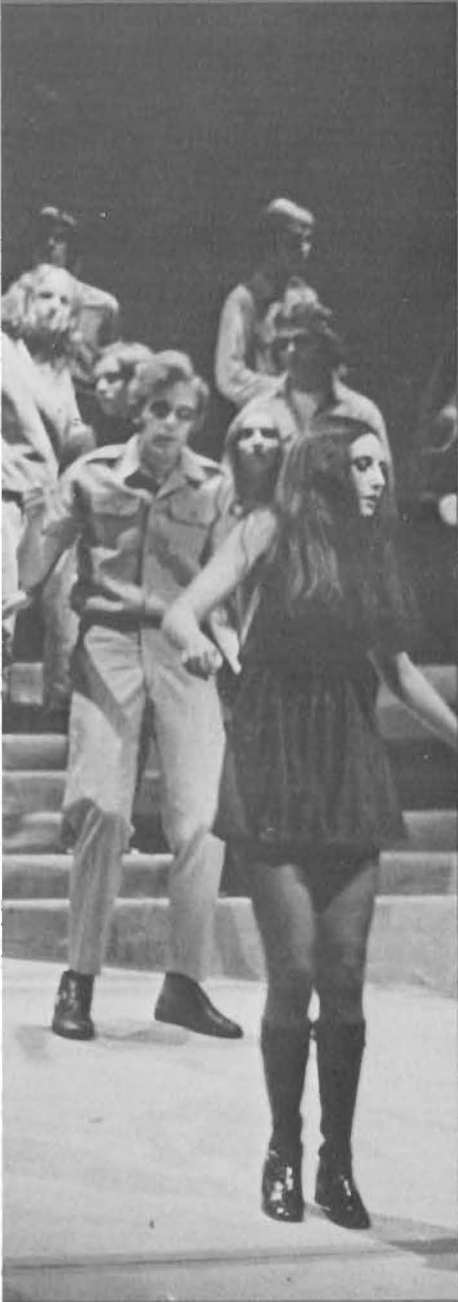

# March





# And the Rains Came . . .

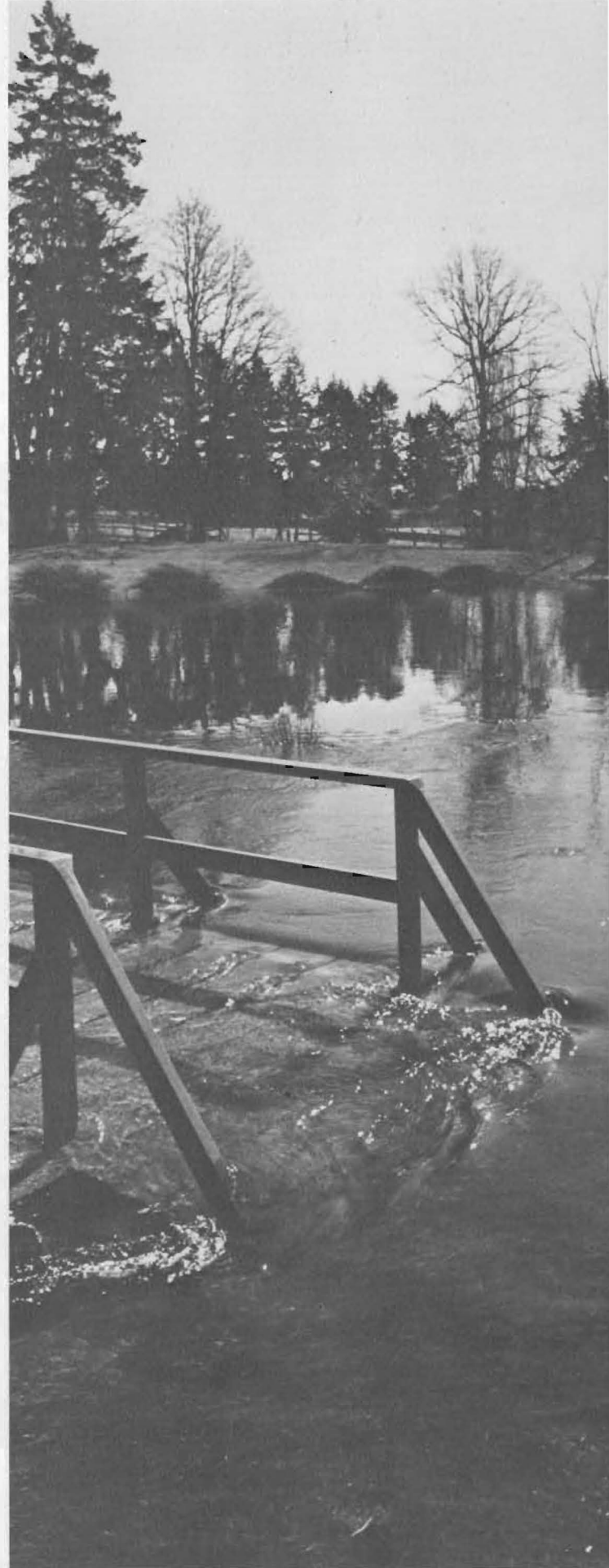





# Mom Visits The University



*Mom's Weekend is a time for mother and daughter to be alone together, and to see the university.*



*President Wiegman took time Saturday morning to welcome the mothers.*



*John Birch provided entertainment at Pflueger's banquet as the wandering minstrel.*

*The highlight of the weekend are the banquets. Pflueger's was at the Spaghetti Factory.*





# Sea Spirits: REVOLUTION

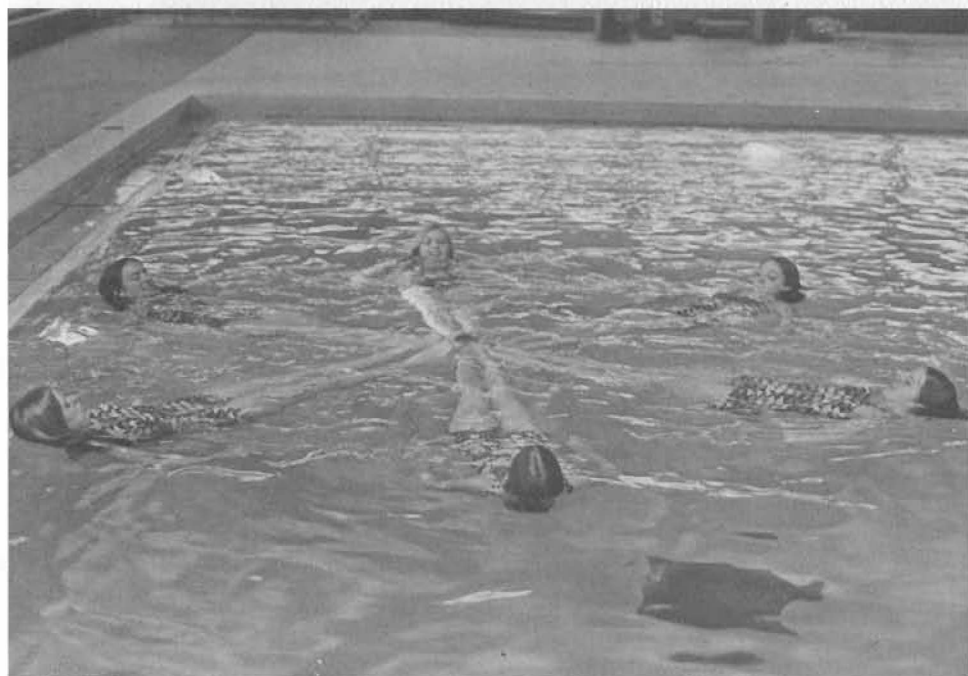

*Sea Sprites, a synchronized swimming group, worked out all year to bring "Revolution" to life March 9, 10, 11.*

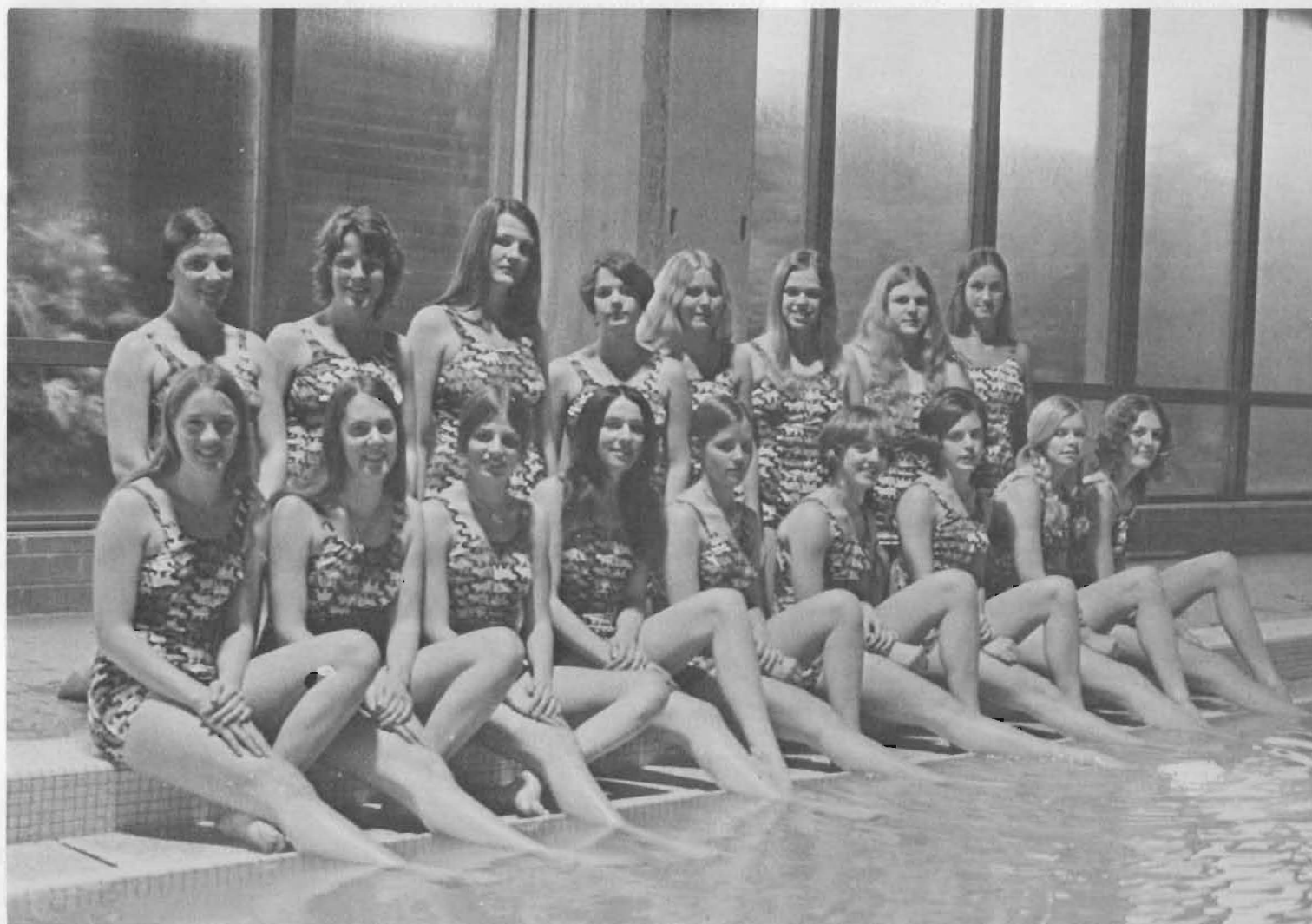

*Sea Sprites are left to right: (front) Claire Meyer, Claudia Brown, Gayle Beckstrom, Wendy Enger, Janet Tagge, Pam Meyer, Linda Wolfer, Judy Oldenkamp, Kristi Severson, (back row) Ann Meacham, Mindy Pellissier, Joan Ackerman, Ish Perkins, Diane Jensen, Marilyn Radek, Connie Cook, Chris McCormack. Not pictured: Connie Gronenthal.*

# Contemporary Chamber Music from Yugoslavia



*I Solisti Di Zagreb, a chamber orchestra from Yugoslavia, brought more of the international touch to Artist Series performances. Classical favorites including works by Jarnovic, Tartini, Corelli, and Martinu made up the evening's program.*



*A double check before performance.*



*A careful tuning before performance is an important detail.*



*The ensemble performed, in perfect pitch, classical favorites by Stravinsky and Shostakovich along with many others.*



# Kids' Show Tries Something New



*Lowell Schoch served as Production Manager for the Interim-Spring project. If he looks worried, it's because those wheels he's building must hold one wagon, eleven people and a multitude of props.*

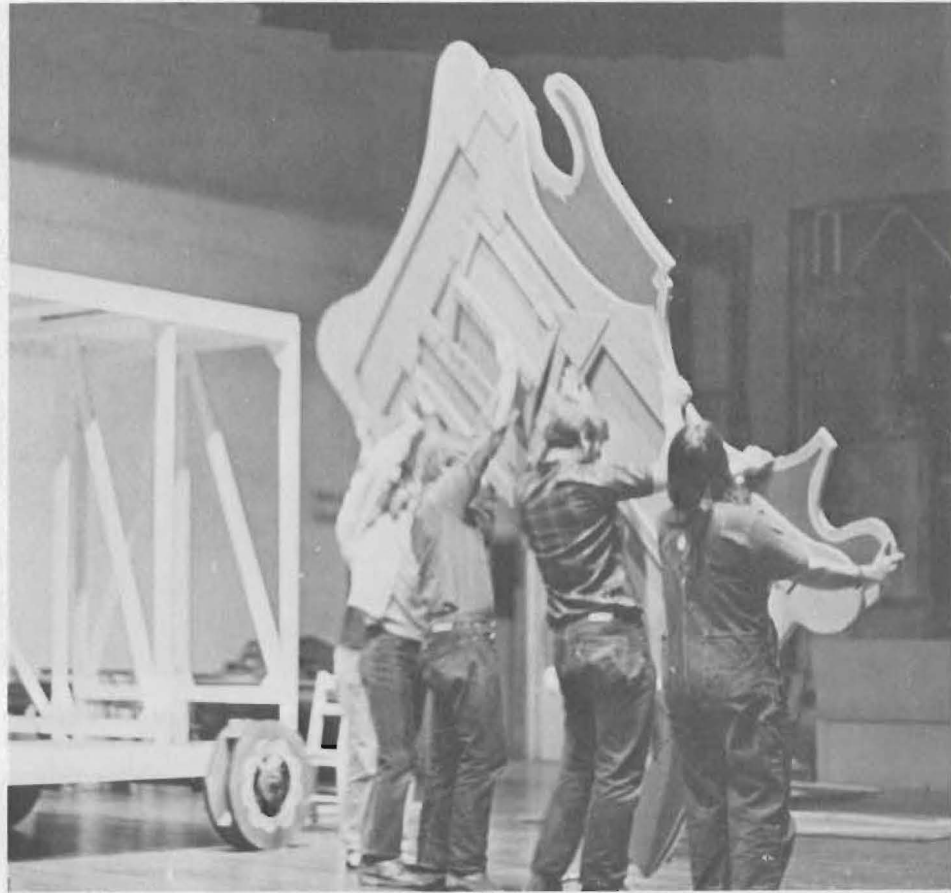

*"Androcles and the Lion" was done in the style of Commedia dell'Arte-the theater style of 15th century Italy. Traveling troupes of actors staged performances directly out of a gaudy wagon that lacked symmetry. Costumes, too, were elaborate and dazzling.*



*Greg Thompson and Terry Porter listen as Nordie makes a suggestion. Eric Nordholm again proved his artistry through designing and directing.*



*Androcles gives Isabella a plan to unite her with her lover, Lelio. The Commedia employed stock actions (the original slapstick) as well as stock characters (young lovers, a miserly uncle or guardian, a braggart army officer, and stupid servants.)*

# And, Of Course, Succeeds!



Loading the truck are Jay Field and Chuck Hewitson, the shows electrician and carpenter. A veteran of many Kid Show acting leads, Chuck was just as good on crew. Other crew members were Karen Anderson (costumes) and Carol J. Brandt (properties).



At Peninsula High the company sampled Food Service lunches. The original purpose of touring was to bring theater to children in out-lying areas.



Amps are not light! An original score for the show was written by PLU's David Robbins. The excellent music ranged from love ballads to light pop, to brazen rock along the lines of BS&T. Heavy, indeed!



The company: Larry Walsh (drums), Annette Tabet (electric piano), Kathy Fredstrom (flute), and Jerry Lemieux (guitar). Gail Viele (Prologue), Jeff Spere (Captain), Jim Johnson (the Lion), Greg Thompson (Androcles), Carol Malvin (Isabella), Terry Porter (Lelio), and Mark Egerton (Pantalone).



# “Bury The Dead”: Live, Think, Do



*Irwin Shaw's play was adapted by Bill Parker, who added rock music, choreography, and a compilation script of anti-war material in building an experience. There was no intermission, nor were there curtain calls, all of which added to it. The audience remembered more the thought of the play than the play itself.*



*Wagner and Willis played two soldiers with differing opinions concerning the dead soldiers who refused to be buried. Their end was sudden when a machine gun riddled them with bullets.*



*Don Poier, as a secretive general, tried to persuade the dead men's women—C. Birkeland, K. Johnson, C.J. Brandt, K. Dowling, K. Hook and L. Vikesland—to get their men buried.*

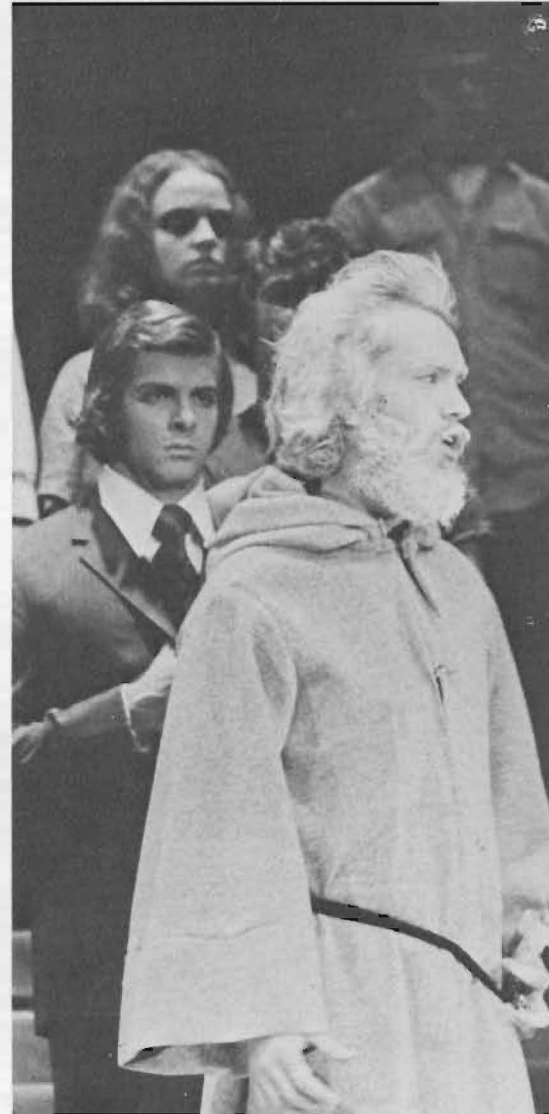

*Craig Huisenga played up the foolishness of the warlord in his portrayal of Saint Bernard.*

# Osipov Balalaika Orchestra



*The 75-member company bids a fond farewell to their audience.*



*One of the highlights of the evening's performance was Yulia and Stanislav Vlasov of the Bolshoi Ballet.*



*The Osipov Ballakia Orchestra from Moscow was presented for the last Artist's Series program on March 11. They were received warmly.*



# “And the Two Become One”



*Alvina Hauf, Carolyn Sanders, Maria Fortier, and Kristine Nelson provided music for the early afternoon informal.*



*“I always dreamed of a double wedding but THIS is ridiculous!”*



*This is the moment.*



*And this time it even meant sharing the bouquet.*



*Mu Phi Epsilon presented its annual bridal show. Brides were members and other hopefuls.*

# Lots of Practice Develops Talent



*Kathy Holst and Lynn Bartlett warm up before performance.*



*Kris Nelson and Kathy Holst must enjoy being in music.*



*Kathy Holst, Karen Wraalstad, Maxine Sheldon, Carolyn Sanders, and Kris Nelsen prepare for an upcoming recital. Group practice adds some fun!*

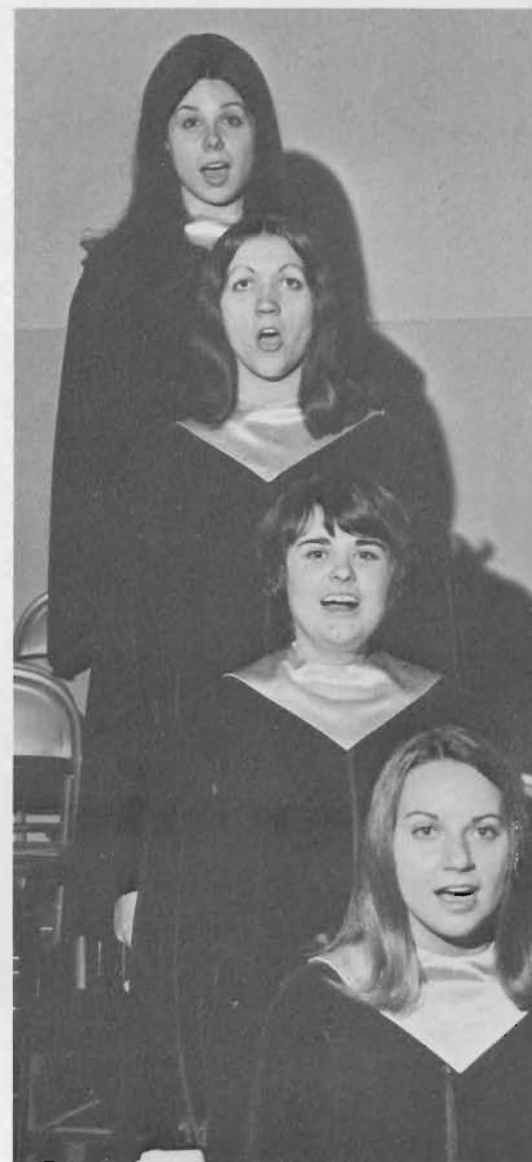

*Lorie Rinderknecht, Laurie Mosier, Sandra Haugen, and Beth Sommars demonstrate fine talent.*



# That No Neighbor Need Go Hungry

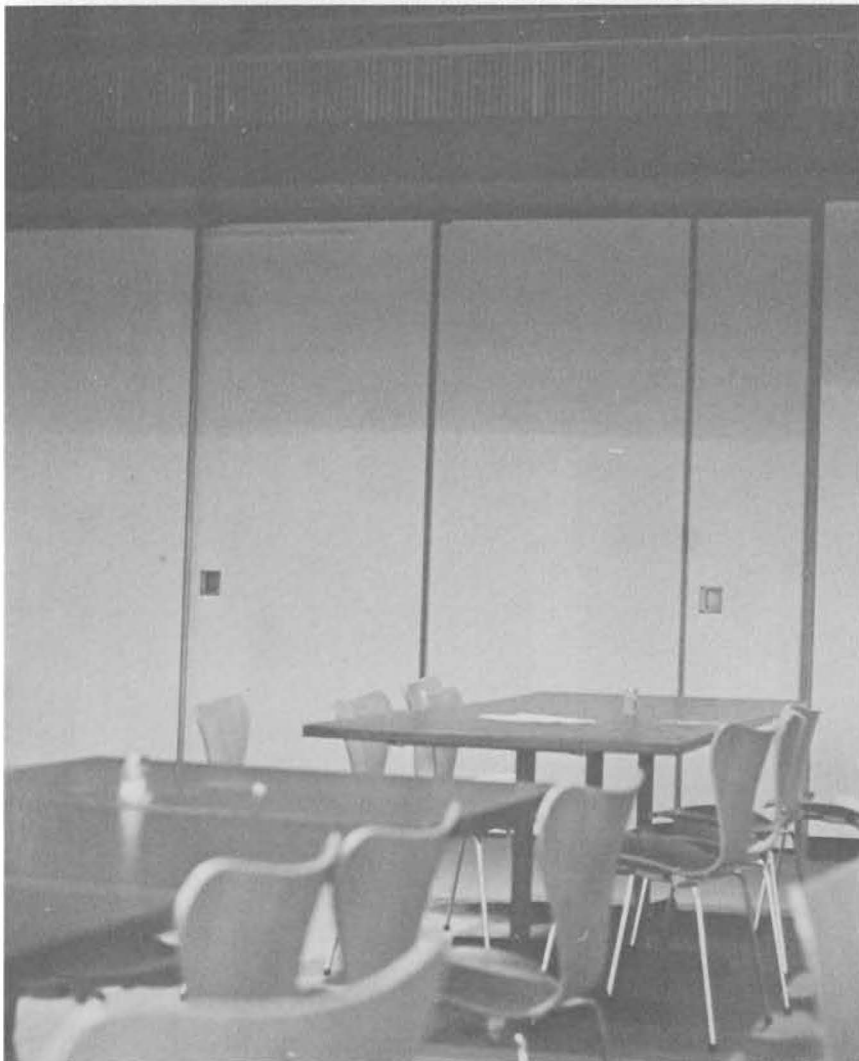

*Over 90% of the campus gave up meals March 2 to give others a chance to eat.*



# CHOICE: In and Out of the Community



*Robert K. Menzel, director of CHOICE.*



*Center for Human Organization a In Changing Environment: a research-educational-action arm of the University.*



*Choice plugs into many varied resources to offer a variety of programs and services, such as the Action Model's Fair pictured above.*





# Here's Where We're At -

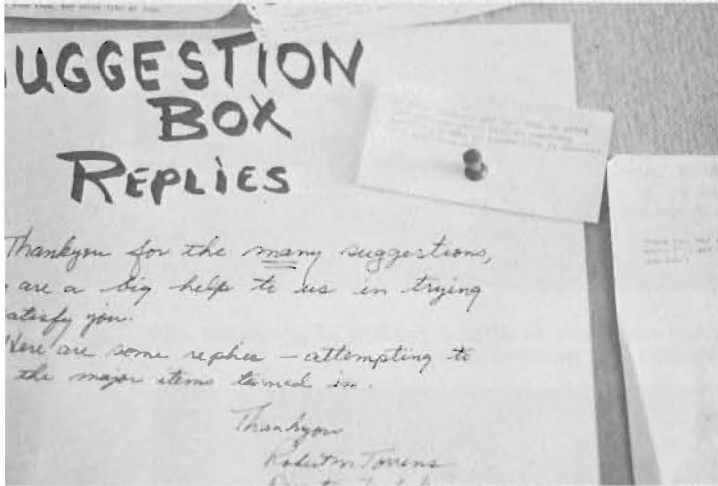



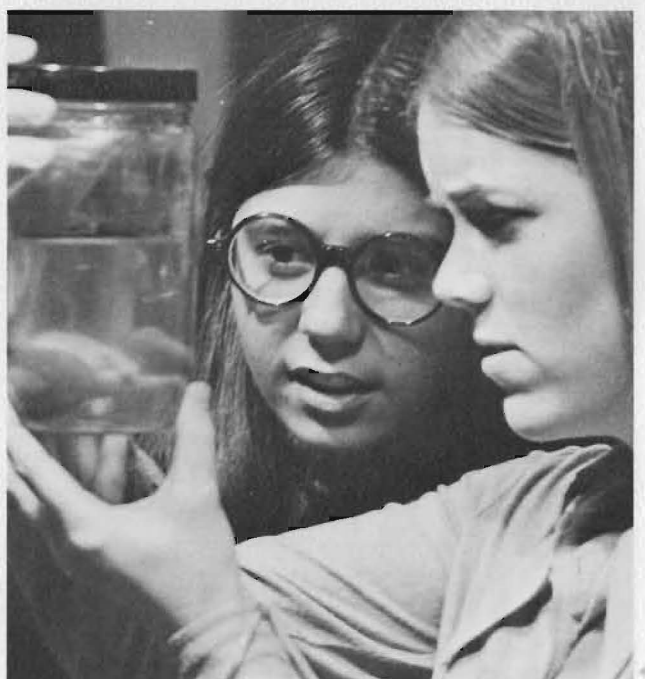
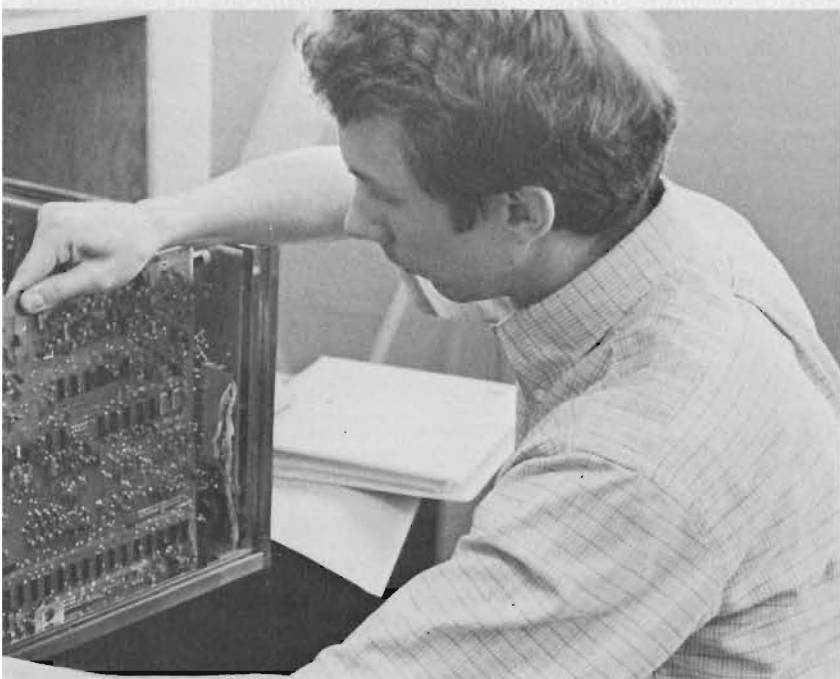



# Doing Our Own Thing



'All Right, Girls  
We Must Be f  
Visitation Hours are  
as follows:  
5-12:45 a.m. on Friday  
2-12:45 a.m. on Saturd  
1-10:45 p.m. on Sunda

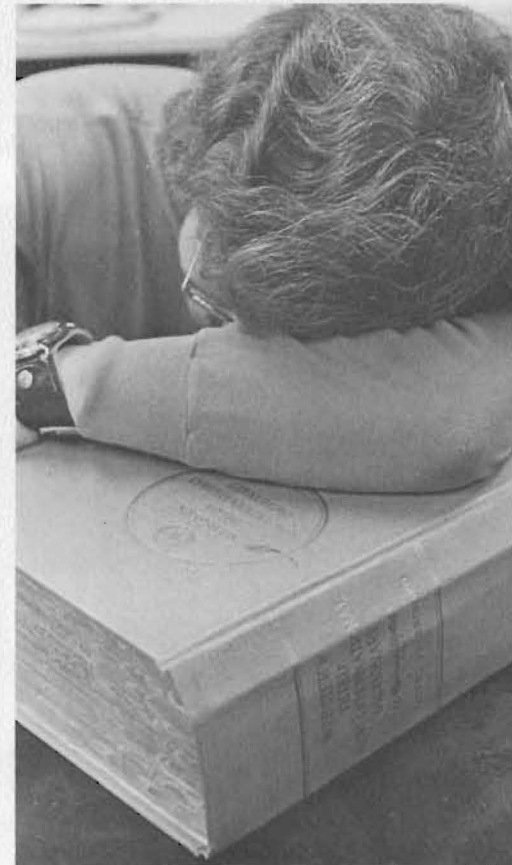





# Baseball, Track, Swimming, Tennis, Golf, and



# Soccer Provide Entertainment in the Spring

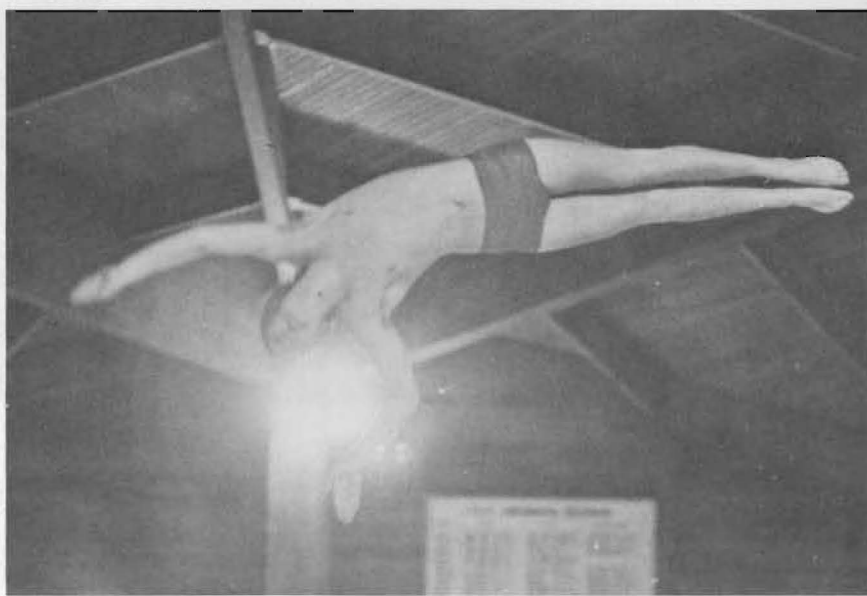





# This, That, and Whatever Else Got Forgotten!

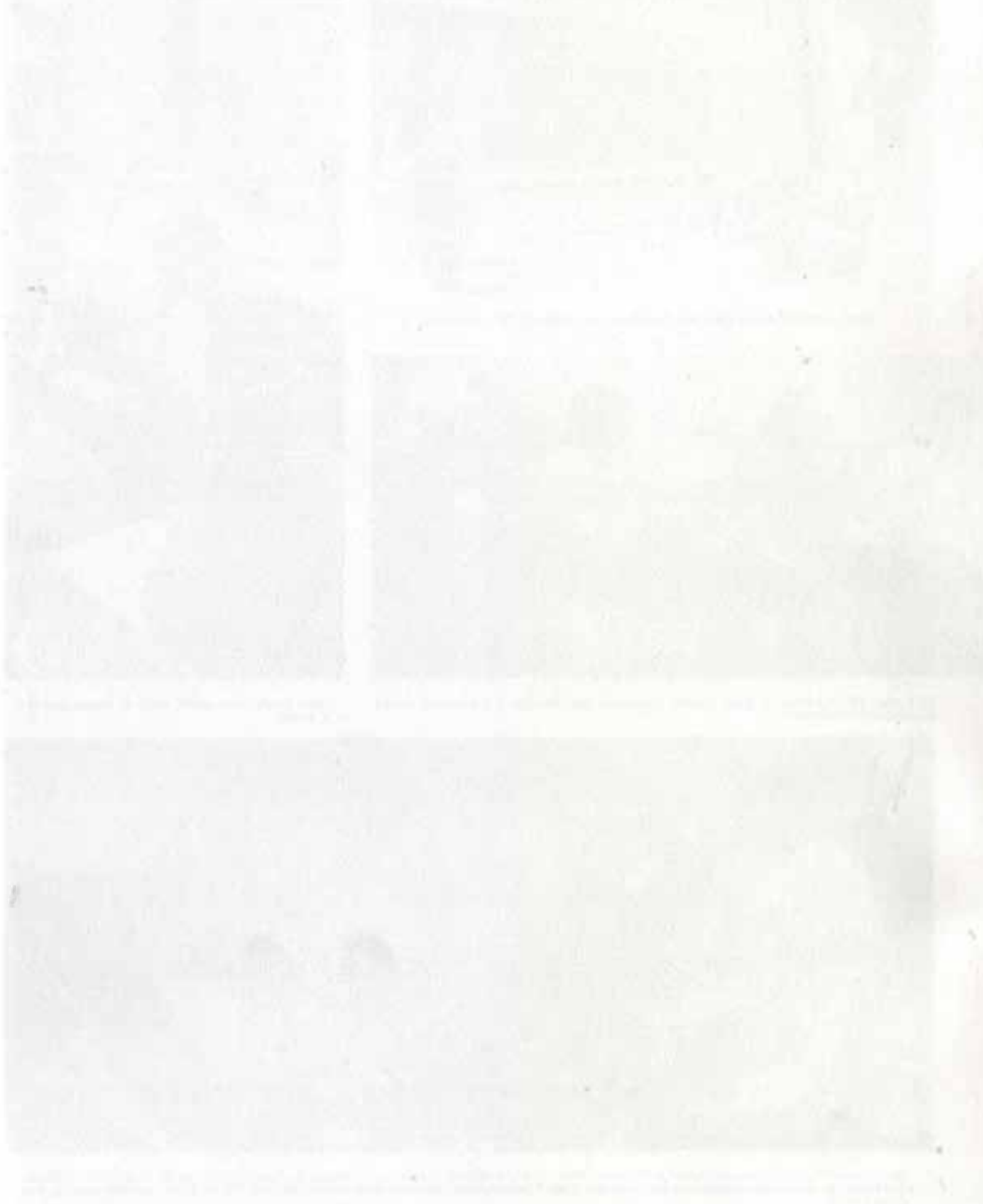



# Forensics: A Debatable Existence

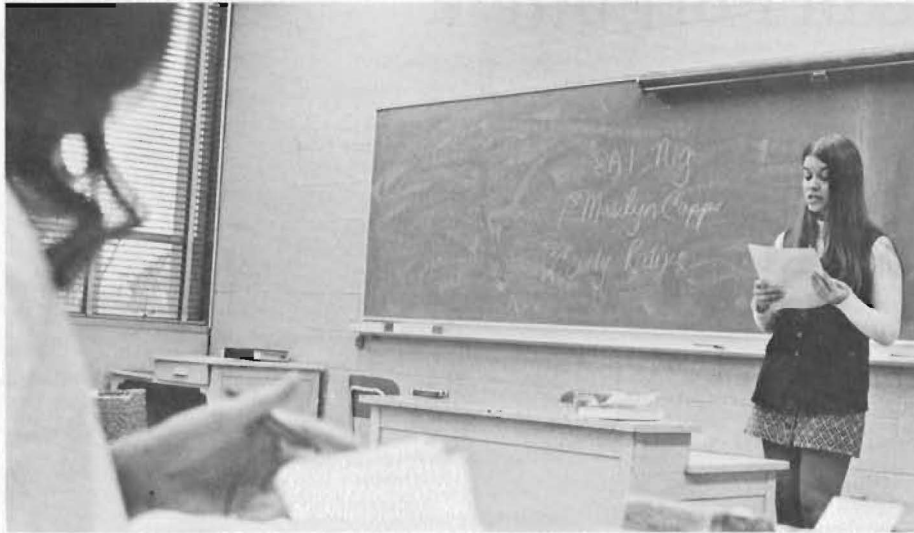

*Novice debater Mary Thorson demonstrates a winning PLU delivery.*



*Pi Kappa Delta pledge, Kelsey Redlin, expresses her ideas at a discussion on the legalization of marijuana.*

*"Our fearless leaders?" Miss V. Eman and Mr. R. Capp.*



*Members of the PLU forensic squad grapple over this year's trophies. J. Harris, J. Collins, G. McMillin, M. Smith, D. Frazier, B. Paine, D. Hewitt, K. Redlin participated in tournaments from Wyoming and Colorado to Montana, Oregon, Wash., Calif., and Reno to the San Juan Islands.*



# April





# Minority Students Have an Active Year

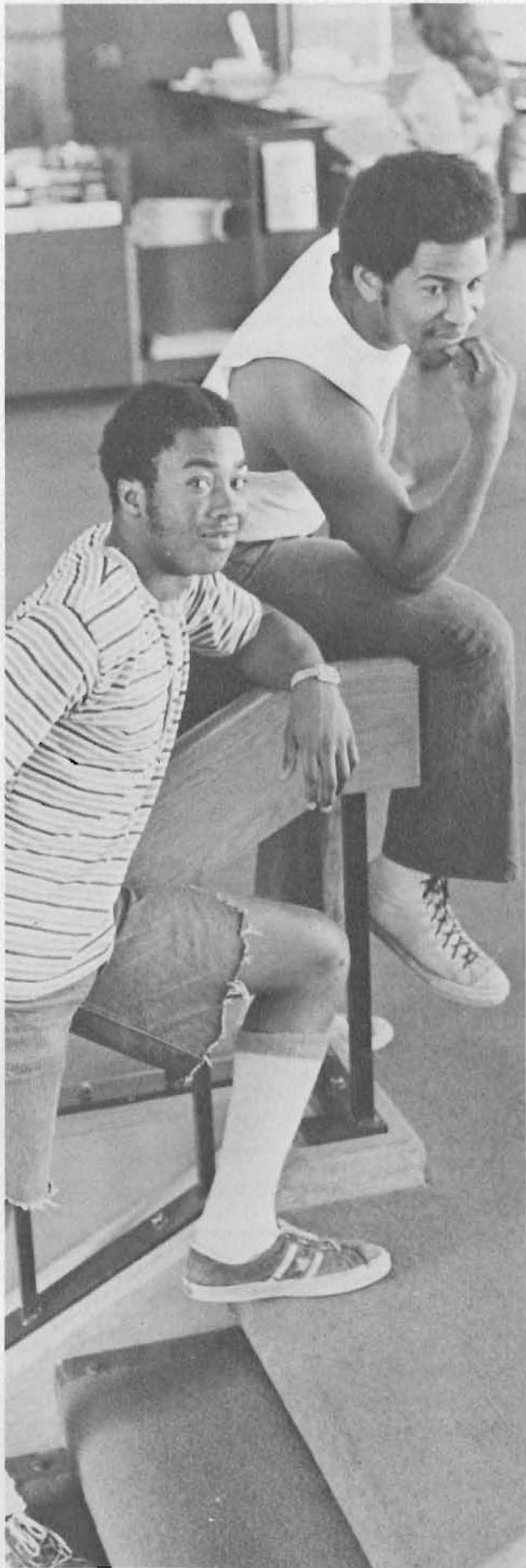

*Gary Graham and Baba Hallozway know the University Center is a good place to hang around.*

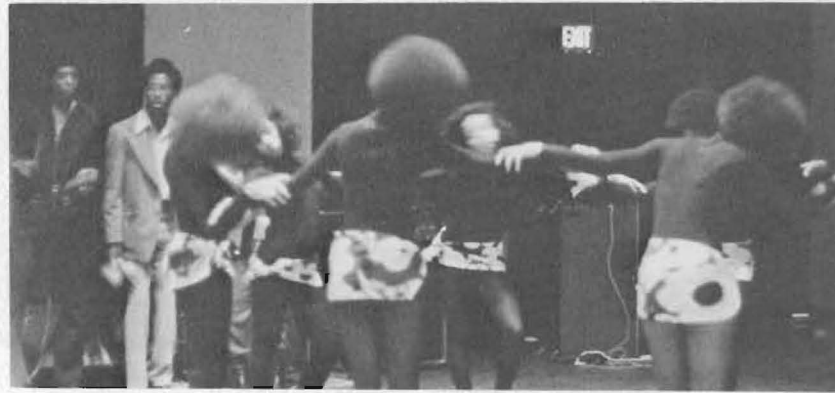

*Through the media of dance students from Lincoln High School share their black culture.*



*(L. to R.) David Stubblefield, Baba Hallozway, Willie Collins, Glen Davis, Carolyn Drayden, Charlie Evans, Gary Graham (Back).*



*Vik Harris from Green River explains his Art form known as Trancoppertism.*



*Students from Lincoln High School were invited in to share Black culture past and present this spring.*



*Tony Lister, admissions, chats with Baba Holloway on how things are moving along.*

*Lucia Bride: Candy Bryant.*



## Clinton Duffy: 88 Men and 2 Women

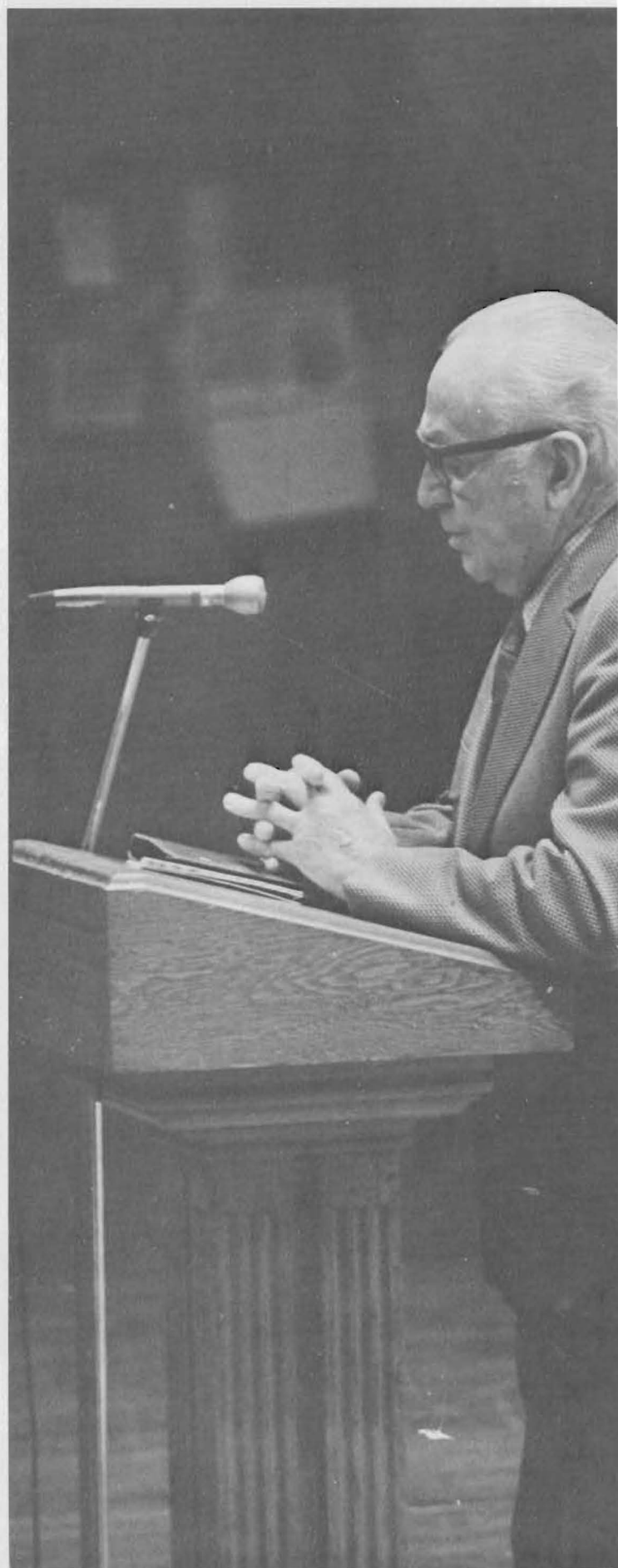

*Clinton Duffy, past Warden of San Quentin, came to PLU and told stories of capital punishment.*

# AWS Sexuality Symposium



*The AWS Symposium ran for four days in April. Monday night opened with a faculty panel discussion on morality.*

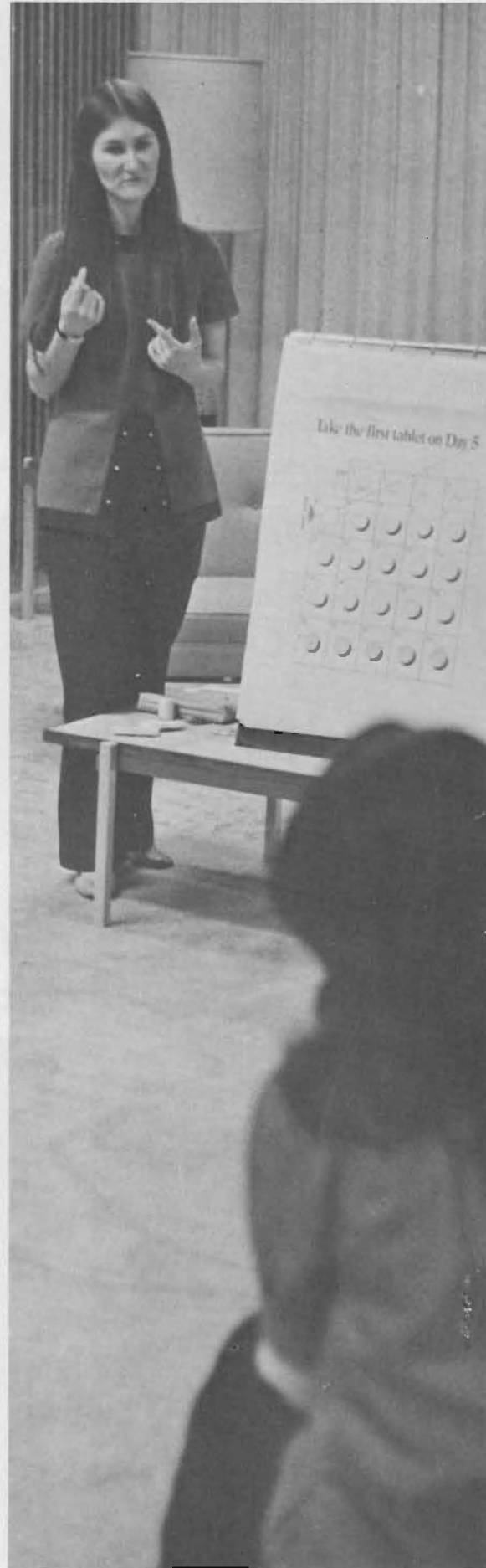

*On two nights members of Family Planning presented facts on birth control.*



# Heartache and Long Nights



Organizing *THAT MANY* people is a difficult, but not impossible, job for Mr. Nordholm.



Jay Field works on stage getting lights ready to go.



Carol Malvin works carefully but quickly to get sets done.



Karen Kempf was one of many who worked late nights and early mornings.



Costumes for "King and I" took many hours. Karen Anderson keeps at least one machine going around the clock-or nearly so.

# ---and Two Months Later



*A clean cut and shaven king is stunned, but still loved.*

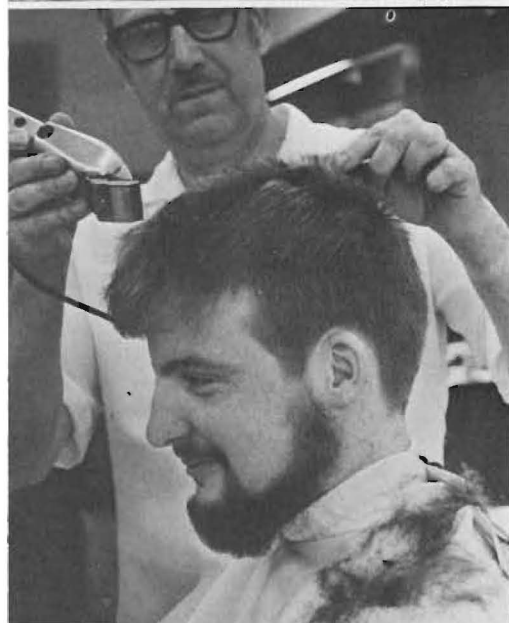

*Final preparations underway-*

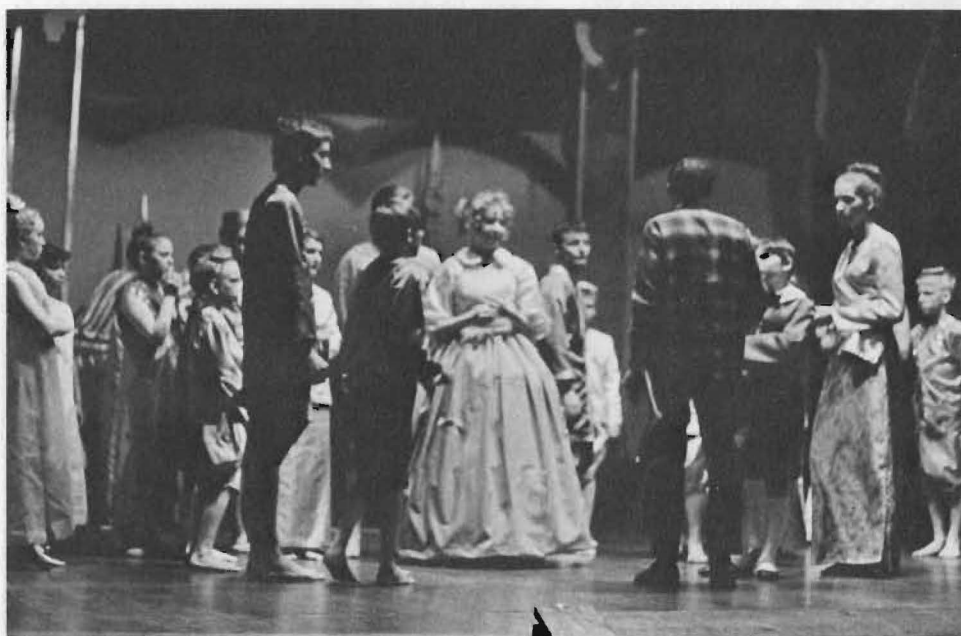

*A few last directions have to be thrown in even at dress rehearsal.*



# OPENING NIGHT:



Aboard the ship, Anna explains the secret of not being afraid, "Whistle a Happy Tune".



Lady Thiang (Sandy Haugen) explains to Prince Chulalongkorn (Greg Thompson) about being King.

**Company**  
 Captain Orton... Mark Egertson  
 Louis Leonowens..... Robert Canzler  
 Anna Leonowens..... Karen Wraalstad  
 The Interpreter..... Jeff Spere  
 The Kralahome..... Paul Twedt  
 The King..... Doug Parker  
 Phra Alack..... Steve Appelo  
 Tuptim..... Gwen Larson  
 Lady Thiang... Sandra Haugen  
 Prince Chulalongkorn... Greg Thompson  
 Lun Tha..... Randy Spitzer  
 Sir Edward Ramsey..... Pete Johnson  
**Wives:** Carol Anne Smith, Sharon Egertson, Kathy Lehmann, Nadine Mobroten, Terry Bjorklund, Diane Billstein.  
**Priest:** Dave Koschmann

**Dramatic-Technical Director**... Eric Nordholm  
**Musical Director**..... David Robbins



Anna taught the King's children about many things, including snow and the world.



Tuptim and Lun Tha find that even a few moments together are precious—but dangerous.

# "KING AND I"



*Her equality proven, Anna teaches the King to dance.*



*Effects were beautiful in Tuptim's presentation of "The Small House of Uncle Thomas".*



*Trying to escape with Lun Tha, Tuptim is captured. Because Anna demands compassion and justice for the girl, the King falters in his punishment.*



*Prince Chulalongkorn tries out the duties of a king as the adults witness the death of a great person misled, but always striving.*



# AWS Honors Special Achievement



*Roxanne Giesecke served as mistress of ceremonies for the evening's activities.*



*Tassel Denise Little taps her little sis, Cecilia Satterthwait.*



*Jody Schwich, Woman of the Year 1970-71, presents Janine Galbraith with a plaque and flowers for being chosen as the Woman of the Year 1971-72, as Mrs. Galbraith looks on.*



# Annual Interp Contest Entertains Students

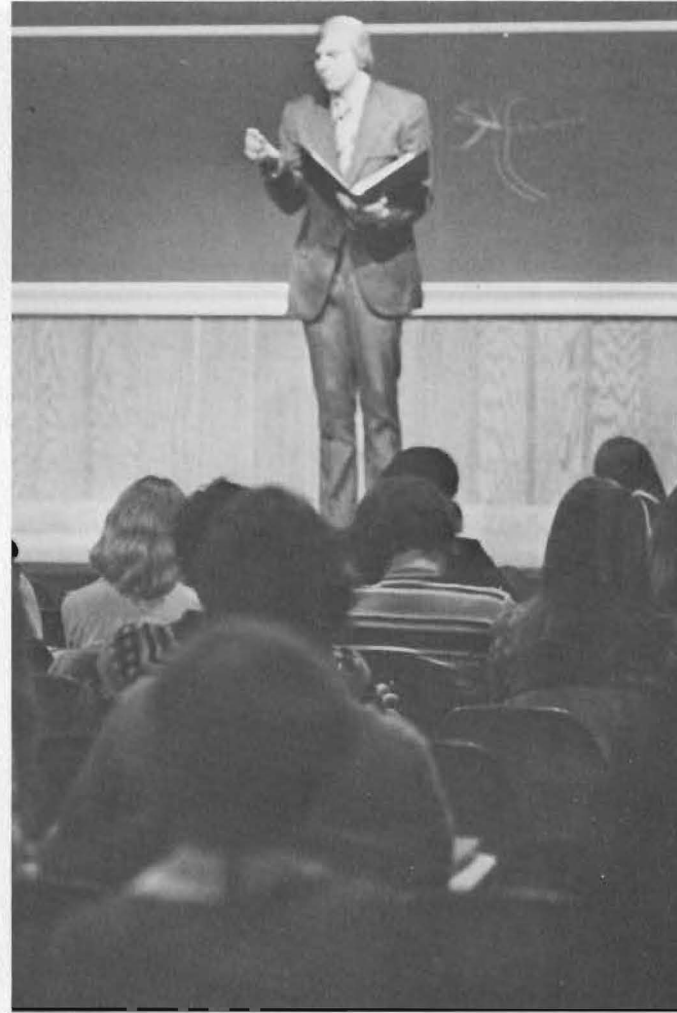

*Julie Anderson carefully judges the stiff competition.*

*John Brunning captures audience with his interp taken from Ray Bradbury.*



*President Weigman awards John Brunning first while the others look on, (L to R) Terri Bjorkland (2nd), Pat Olson (3rd), Chris Carvey, Dan Frazier and Annette Bet ander.*



# Herbert Brokering Brings



*Herbert Brokering is a man of God on the go. Poet and lecturer on campus for a Gospel celebration.*



*He shared the Gospel in many ways. Here in a small group, the Gospel story is told in the shoes.*

# A Celebration of the Gospel



*He brought the message in Chapel on Monday and Wednesday.*



*Joe Doupe shared what it is like to be a potter at the Potter's Wheel.*



*Through the media of dance we learn what it is to be molded by God as clay.*



# What Spring Symposium?!?

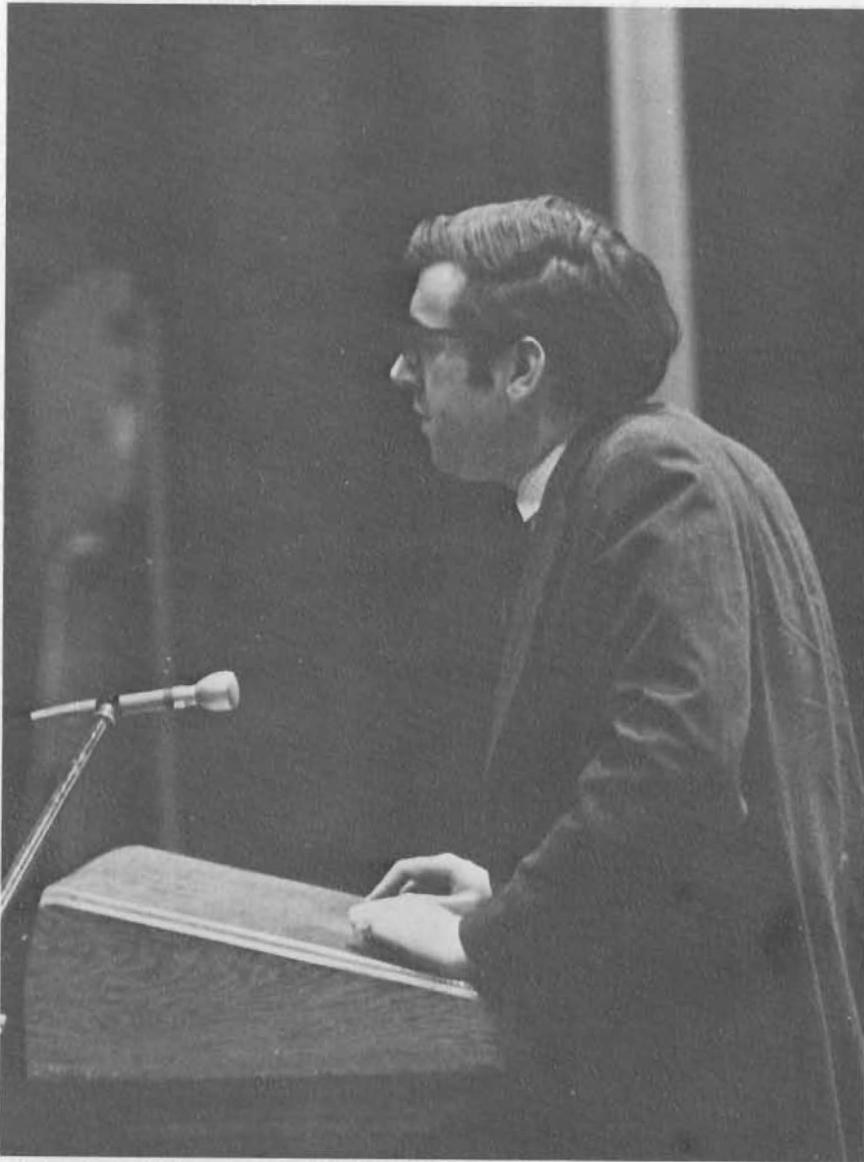

## Politics - Issues and Trends

### Calendar of Events:

#### Monday, April 24

- 5:00 Representative Jim McDermott, the Democratic Candidate for Governor speaking in the North Dining Room of the U.C.
- 7:00 Muskie Film being shown in Dorm TV rooms and in A-101.
- 8:00 Vic Gould, the Taxpayer's Party Candidate for Governor speaking in Xavier 201.

#### Tuesday, April 25

- 8:00 Doug Swanson, Social Worker's Party Candidate for Governor speaking in the "Cave".

#### Thursday, April 27

- 9:50 Kevin Phillips, the National Commentator on Political Trends and Issues, speaking in Eastvoid Auditorium.
- 1:30 Ed Heavey, King County Councilman and Candidate for Attorney General, speaking in Chris Knudsen.
- 8:00 "NO Fault" Auto Insurance Panel in the Regency Room.

#### Wednesday, April 26

- 2:00 Walt Bowen, "Youth Activists Within the System" in the Regency Room.
- 2:30 Hal Howell, Chairman of the Pierce County Republican Central Committee speaking in the Regency Room.
- 3:00 Dino Batali, the Chairman of the Pierce County Democratic Central Committee speaking in the Regency Room.
- 3:30 Lud Kramer, the Secretary of the State of Washington speaking in the Regency Room.
- 7:00 Tom Swayze, Speaker of the State, speaking in Chris Knudsen.

#### Friday, April 28

- 2:00 Jim Walton, Director of the Tacoma Urban Coalition, speaking in Chris Knudsen.
- 8:00 Jess Unruh, Former Speaker of the California State Assembly and Candidate for Governor of California, speaking in Chris Knudsen.

#### Monday, May 1

- 5:00 Senator Martin Durkan, the Democratic Candidate for Governor, speaking in the Regency Room.





*Politician Jesse Unruh keynotes the Spring Symposium on American Politics.*

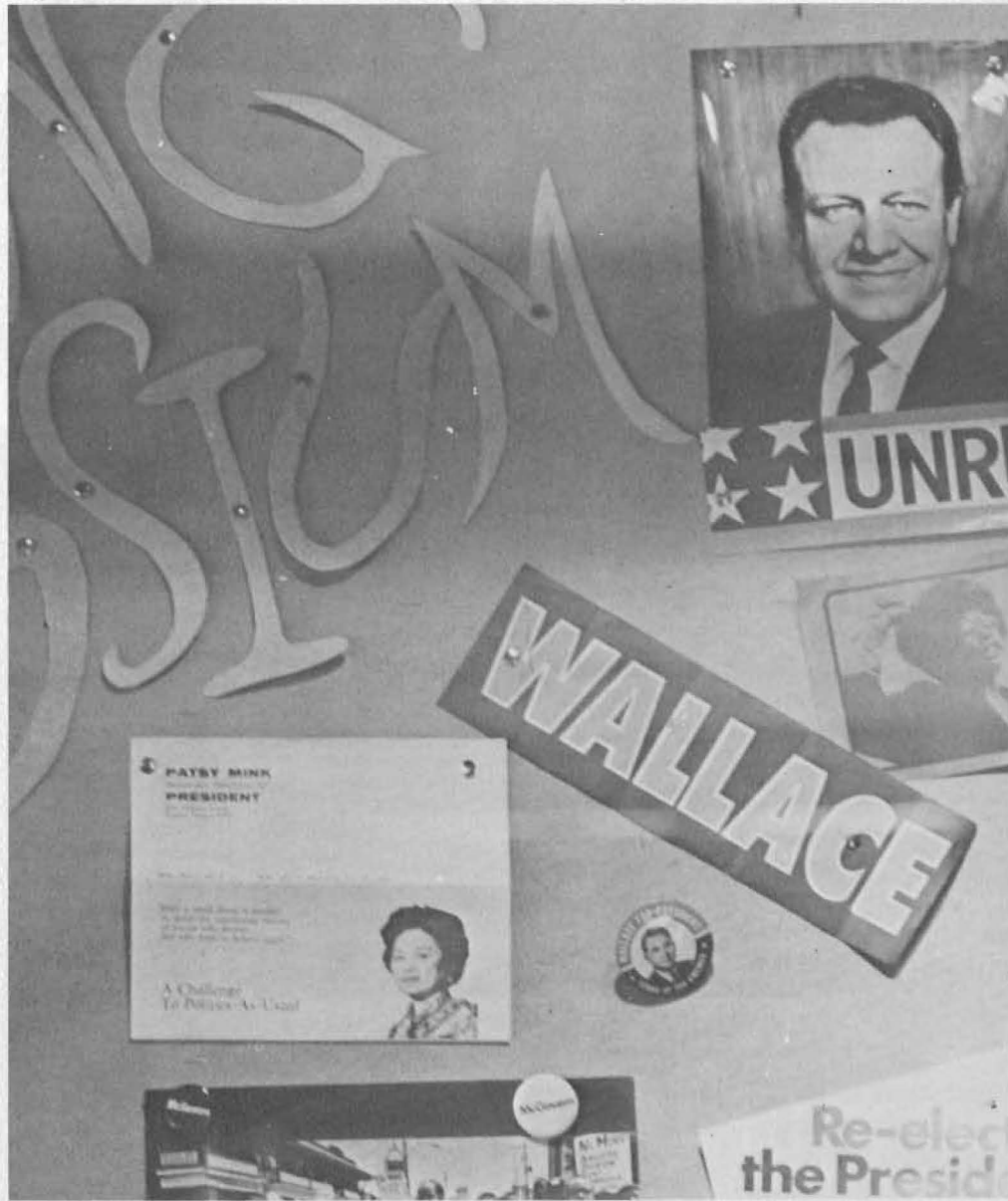

*Paul Richter and Chairman Tim Strege discuss current politics with political analyst Kevin Phillips.*



# Welcome To Our World!







# Art/Nursing Complex A Much Needed Addition



*Walt Tomsic, PLU art teacher, enjoys the versatility of the new facility.*



*A student nurse finds Aida Ingram Hall, the art nursing complex, a convenient place to review her notes before class.*

*The new art/nursing complex provides practical training for student nurses. Lois Jacobson attests to the convenience of demonstrating nursing technique.*



*Clayton Peterson describes the wide variety of facilities for seminar discussions and learning experiences to visitors on a tour of the new complex as Dr. Leasure and Dr. Jungkutz look on.*



*Cheryl Higashiyana experiences a stimulation of creativity.*



*John Petersen and Barbara Phillips discuss the Aida Ingram complex following their tour of the new building.*



# Spring Is... Fun In The Sun

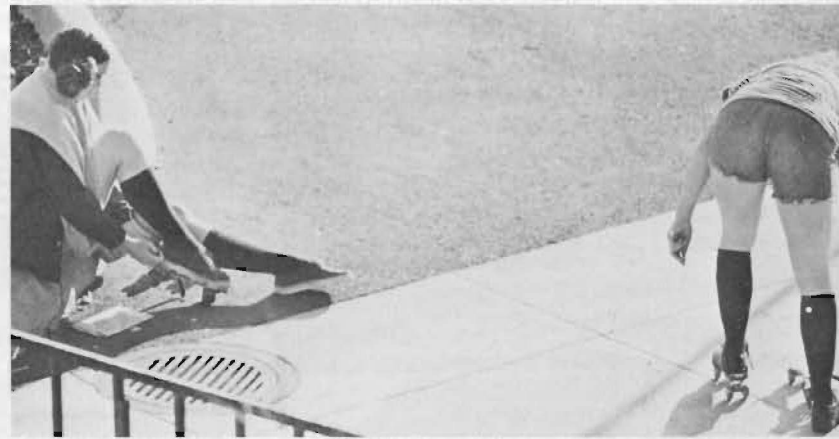
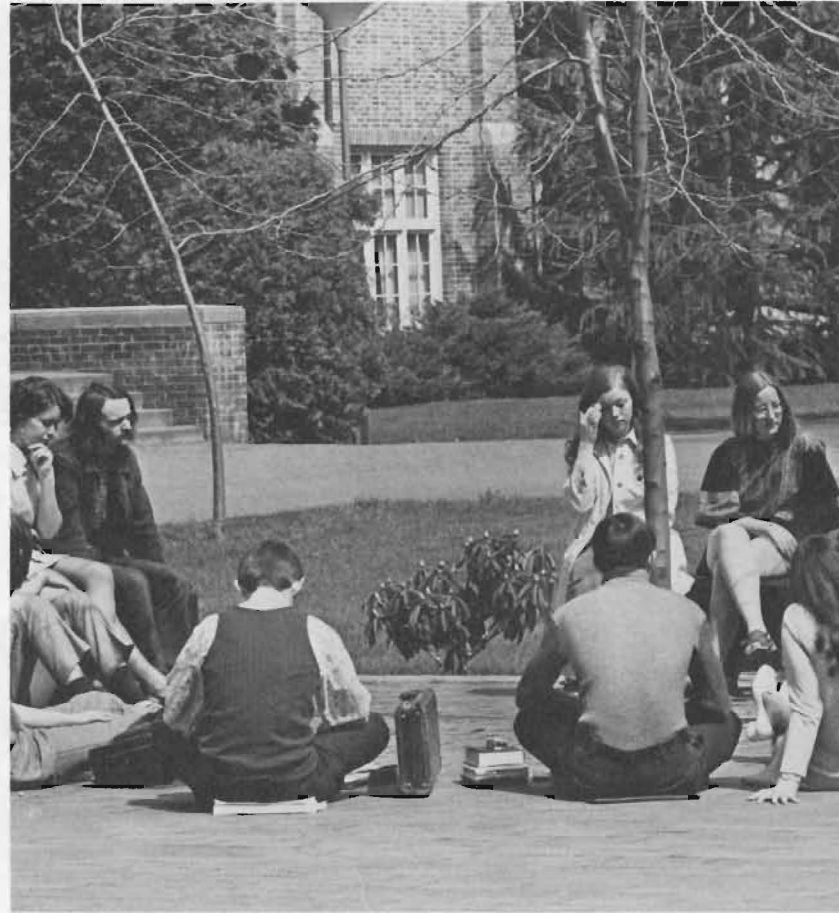

(sometimes)

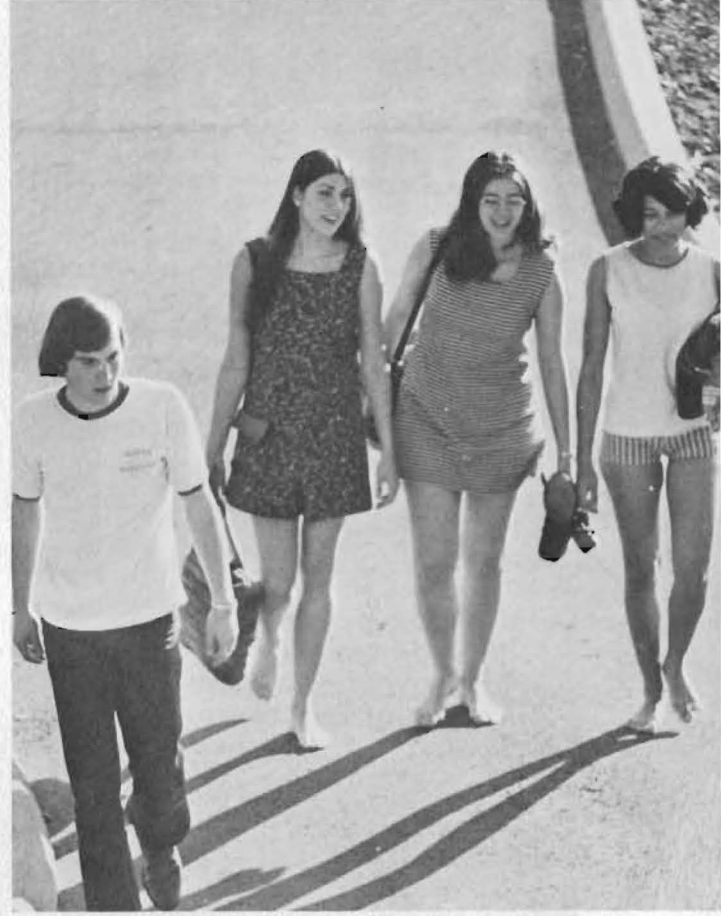





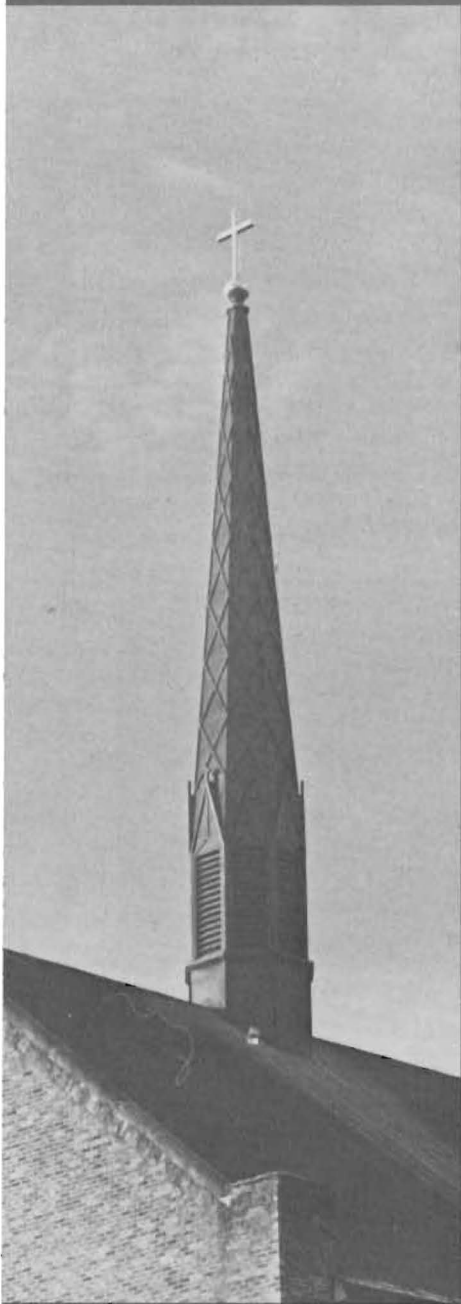

# May





# Mayfest Dancers Present: It's A



*A variety of dances highlight festival.*



*Miss Gayle Severson crowned Mayfest Queen 1972.*

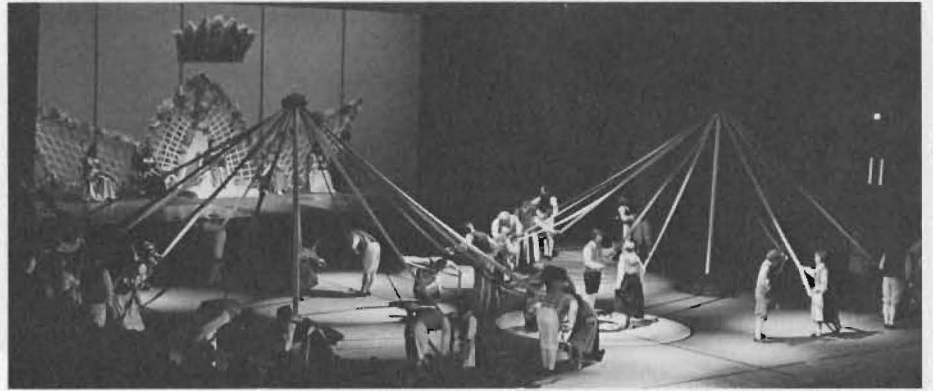

*Mayfest Dancers continue the Maypole tradition.*



*Mayfesters begin with presentation of Mayfest court.*



*Dancers full of enthusiasm.*



# Small World



*A vigorous dance from Russia.*



*Mayfest Court (l to r) Chris McCormick (So.), Ellen Ostern (Sr.), Gayle Severson, Queen, Terry Carlson (Jr.) and Chris Laird (Fr.)*



*The world of Mayfest 1972 is full of many smiling faces.*



*Mayfester's dance circles around one another.*



*Mayfest Dancers a very dynamic group.*



# Alpha Psi Omega Presents -



*Doug Parker, best student director, for work on "Lion in Winter."*

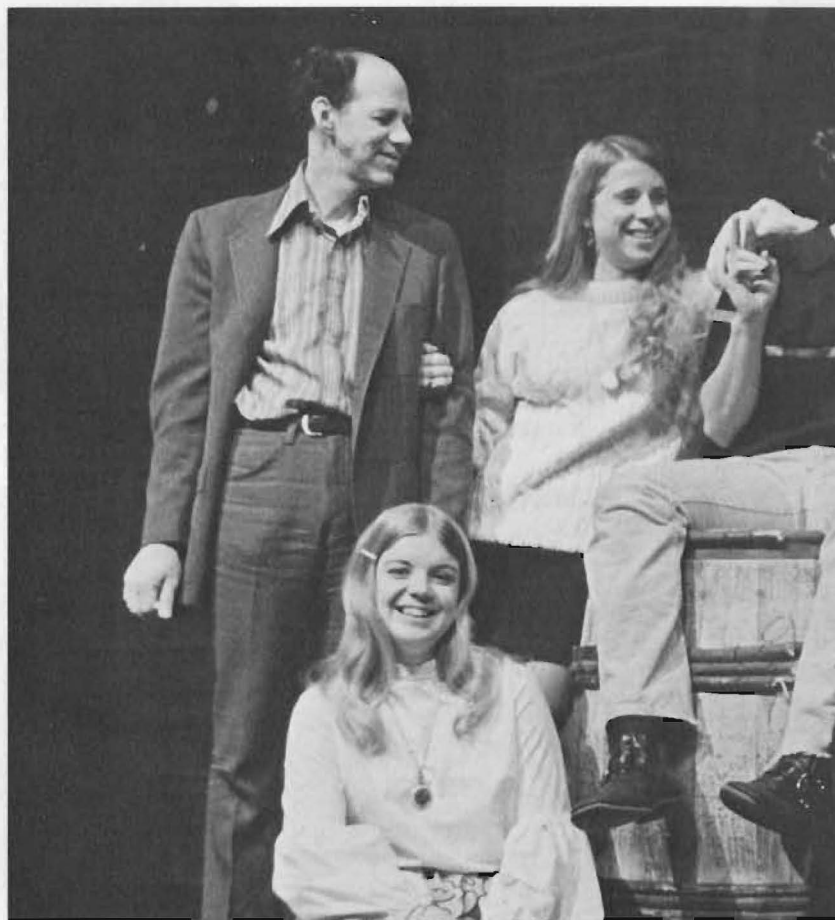

*Alpha Psi Omega 1971-72 includes: (Row 1) Carol Malvin, Julie Harris. (Row 2) Eric Nordholm (advisor), Crystal Schuh, Bob Church, Doug Parker, Tom Wagner, and Gwen Larson.*



*Best Actor: Doug Parker for his role as King of Siam.*



*Best Supporting Actor: Don Shandrow as the Burgomaster.*



*Best Actor in Children's Theater: Greg Thompson as Androcles.*

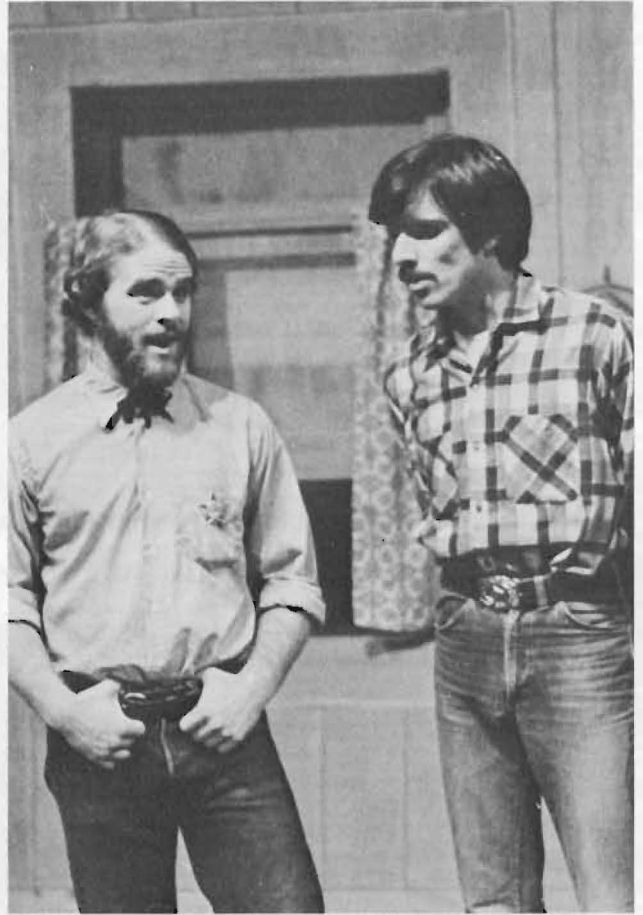

Bob Church directed the fall Alpha Psi production- "The Rainmaker."



Best Actress in Children's Theater: Carol J. Brandt as Miss MacGregor.



Best Supporting Actress: Sandy Haugen as Lady Thiang.



Best Actress: Beth Sommers as Elenore.



# J.C. Superstar - Climax of Great Year



*The cast of Jesus Christ Superstar enchants the entire audience with their message and is rewarded with a standing ovation.*



# Moratorium Product of Student Concern



*President Wiegman shares his concerns on war while addressing the students.*



*Dr. Costigan, moratorium speaker, talks about "Nixon's War."*

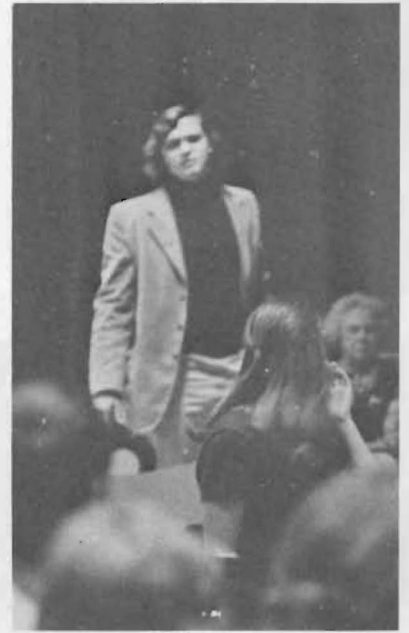

*David Giles questions Dr. Costigan.*



*Student marchers begin their journey to McChord Air Force Base.*



# All-School Picnic - Water Balloons + Cotton Cand







# Presenting PLUTO Awards 1971-72



*Dr. Jungkutz and Jim Kittilsby present Phil Lavik the George Fisher Scholar Athlete Award.*



*Mrs. Jack Hewins gives the Hewins Award to Steve Harshman.*



*Frosty Westering, new football coach, is the speaker for the evening.*



*Jim Hadland gives honor to Roy Carlson for his work as Football coach for the past nine years.*





*Coaches Hoseth and Danielson serenade Stan Price.*



*1972-73 cheerleaders; (left to right) Jan Olson, Callae Bugby, Karen Fynboe, Sandy Likkel, Cindy Nelson and Debbie Qualle entertain at Don Poier's expense.*



*Students consult programs for awards being presented.*



*Kris Ward and Jim Dunn talk with new football coach Frosty Westering.*



# A Hectic Climax To Education:

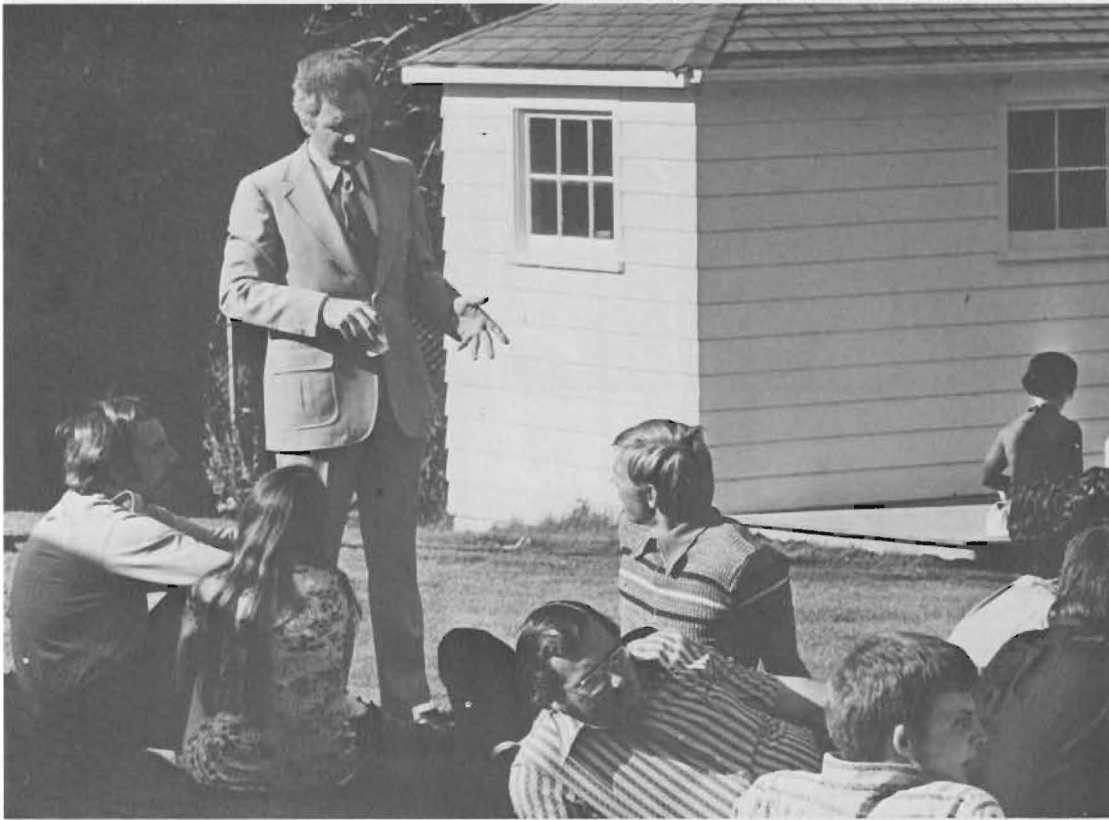

*President Wiegman welcomes seniors to a lawn supper held at the Gonyea House.*



*Terry Monson and Kim Helleson reflect on four years of training, culminated in their May 21 pinning ceremony.*



# Graduation Weekend



*Kim Reising and Ruth Smidt light their candles prior to commencement worship.*



*Parents receive refreshments at President's annual reception.*



*Worship service provides opportunity for corporate fellowship and private prayers of thanksgiving.*



# Graduation Honors Seniors, Faculty

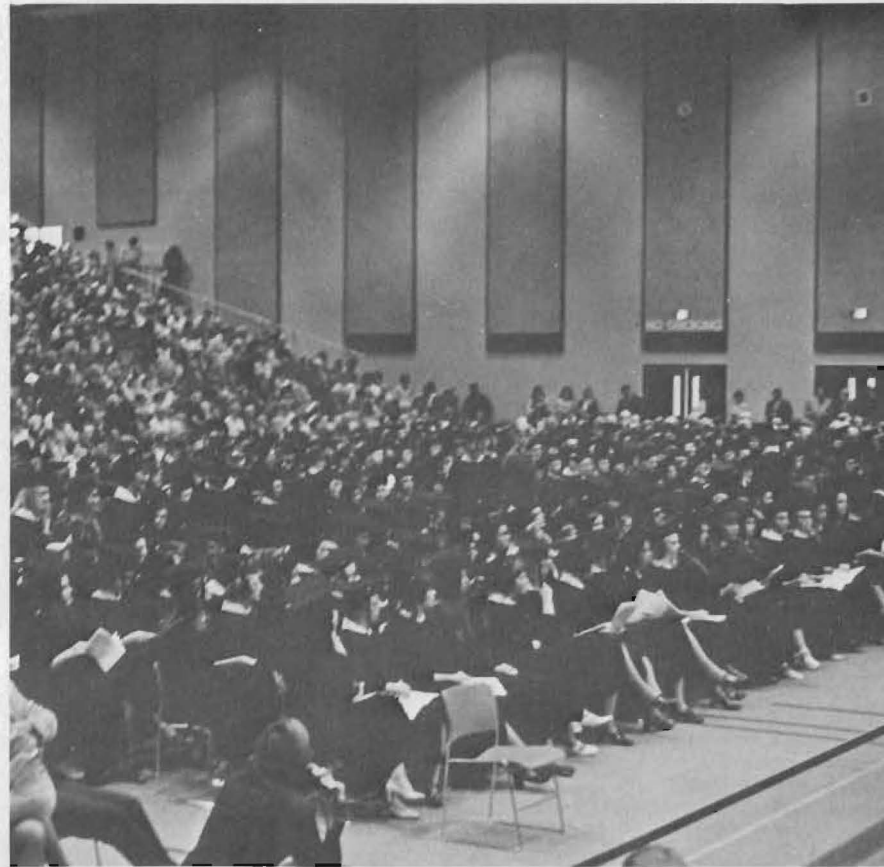

*The graduates of 1972 have experienced more than a traditional education. The last four years they have observed the larger drama of the world in transition.*

*Some people just don't believe we'll get enough pictures of the weekend!*



# and Achievement



*Twenty-five year citations were presented to Dr. Robert Olsen, Milton Nesvig, Dr. Burton Ostenson, and T.O.H. Karl.*

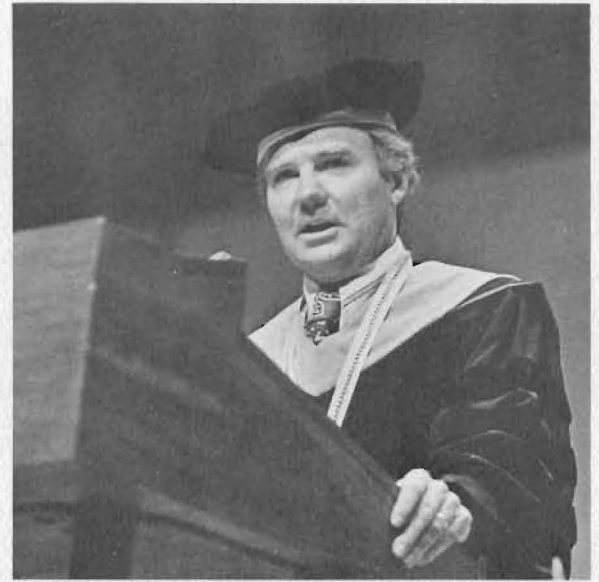

*"The world you enter today is not the one you knew as freshmen."*



*During the ceremony 579 degrees were presented to bachelors and masters candidates as well as an honorary doctorate of humane letters to Dr. Carroll Behrhorst.*





# And They Went Forth

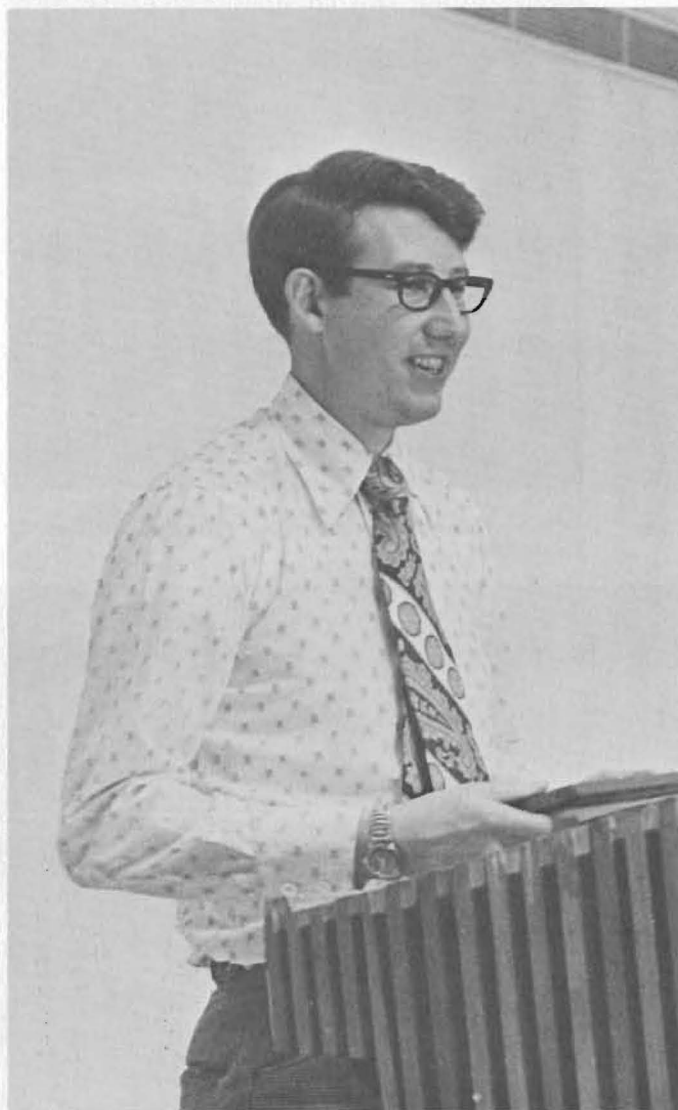

*The end of the year is a time to remember outstanding profs. Blue Key honored chemistry professor, Dr. Fred Tobiason.*



*The Distinguished Teacher Award, presented by the Washington State Automobile Dealer's Association, went to Mr. Keith Achepohl of the art department.*



# To Reflect Later - - - (maybe)



*Remember the last days?*



# Students are what This



**University is all about.**

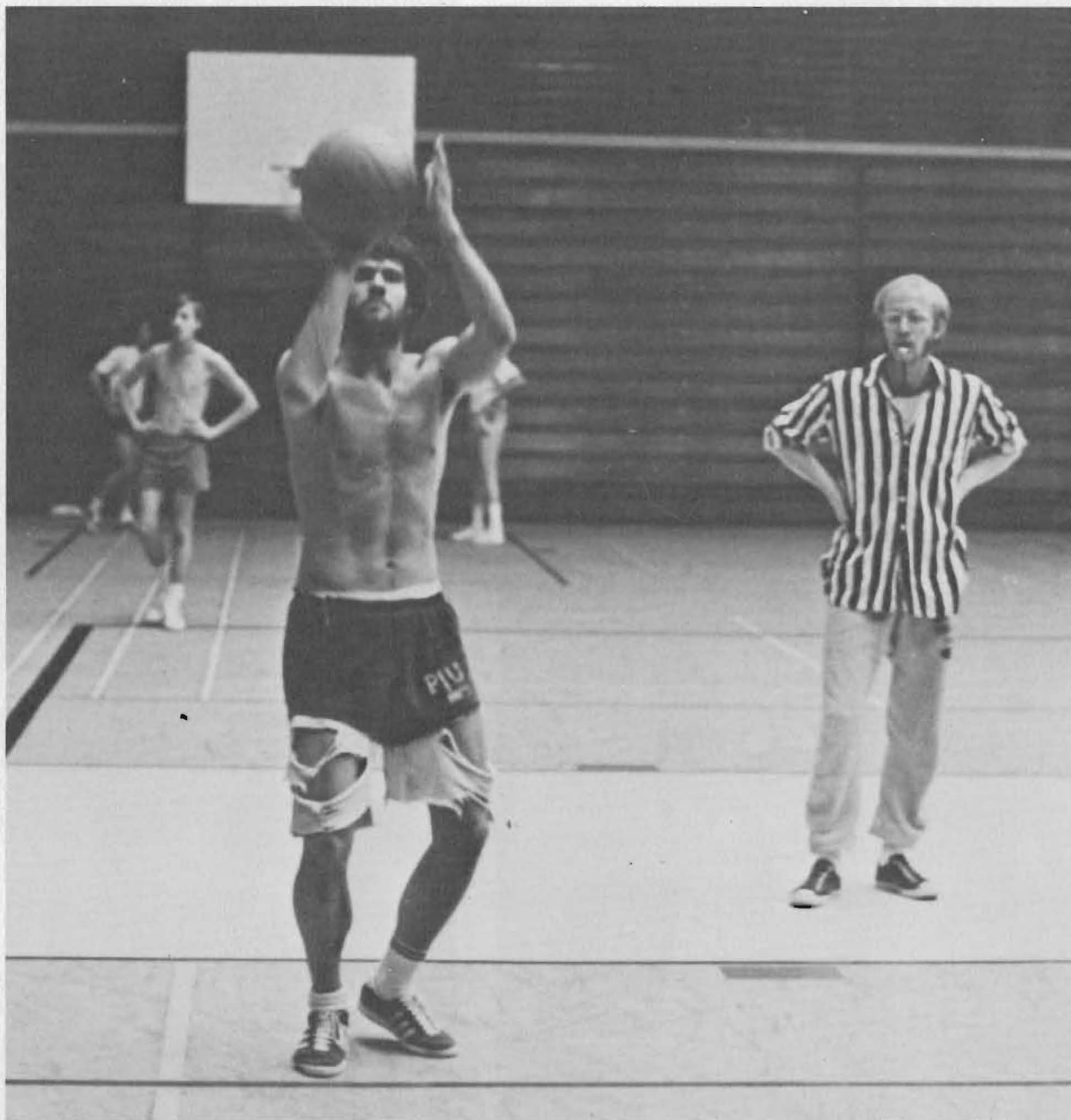
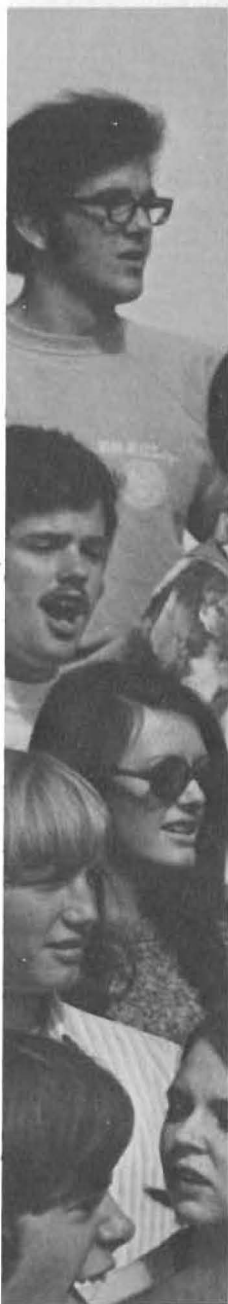



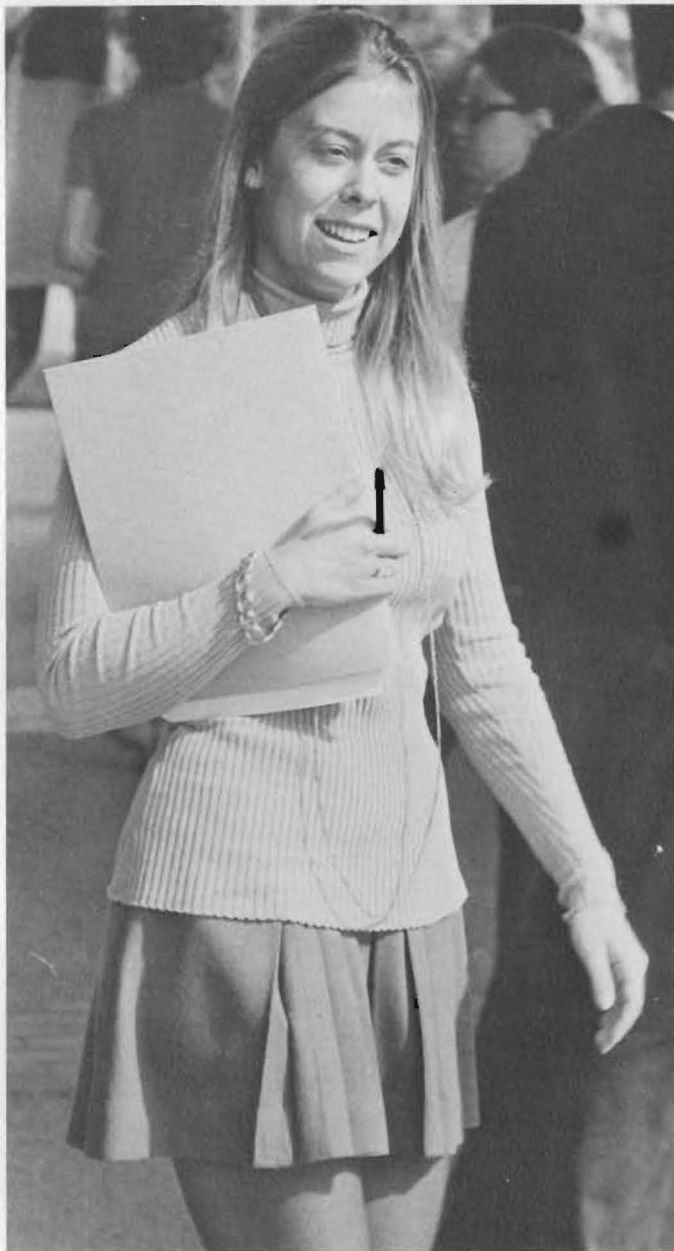





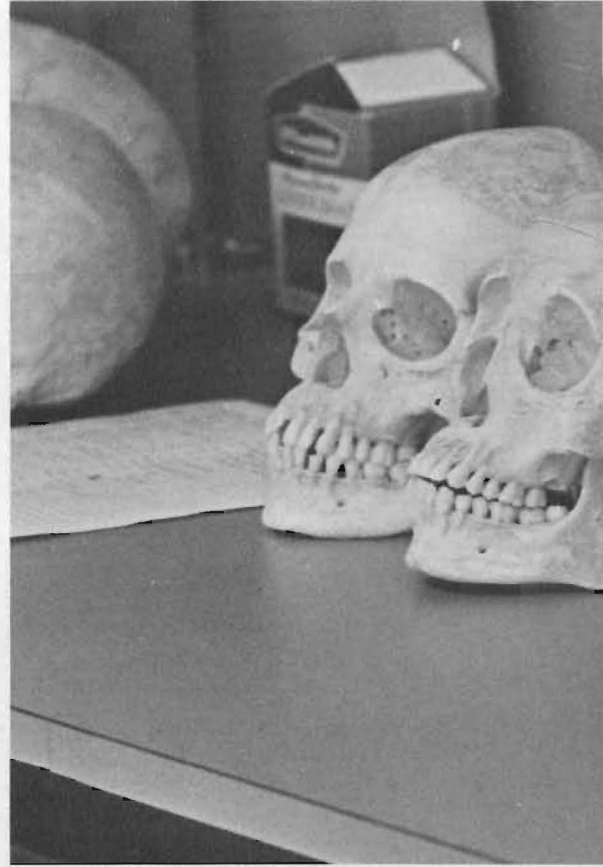





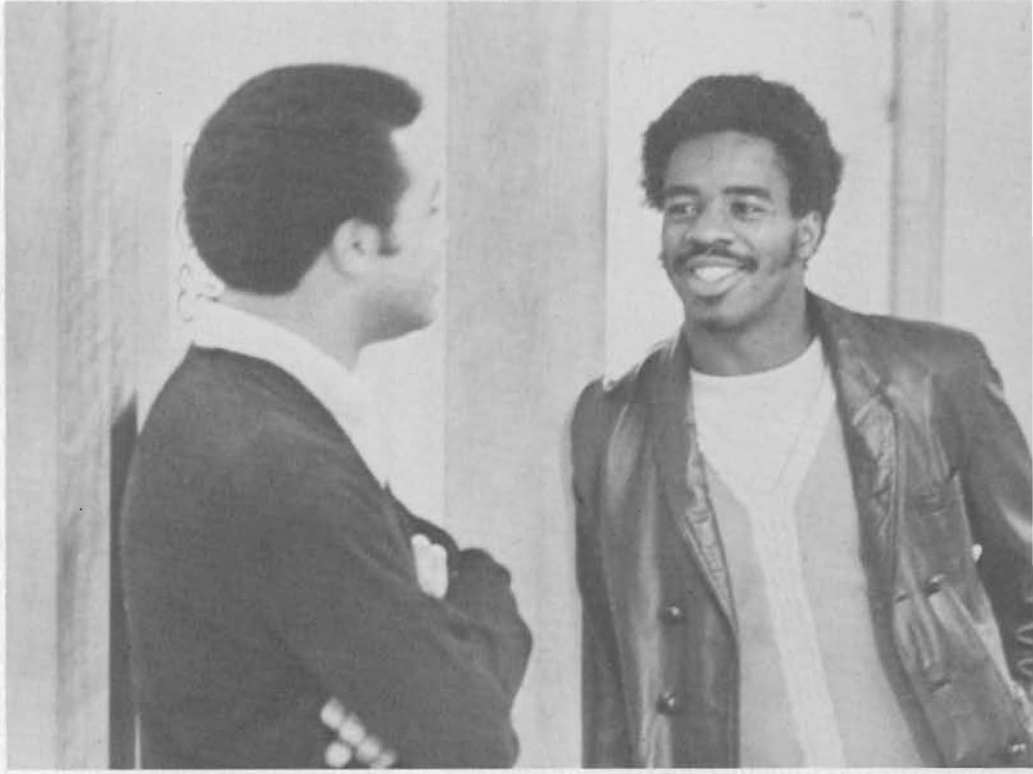

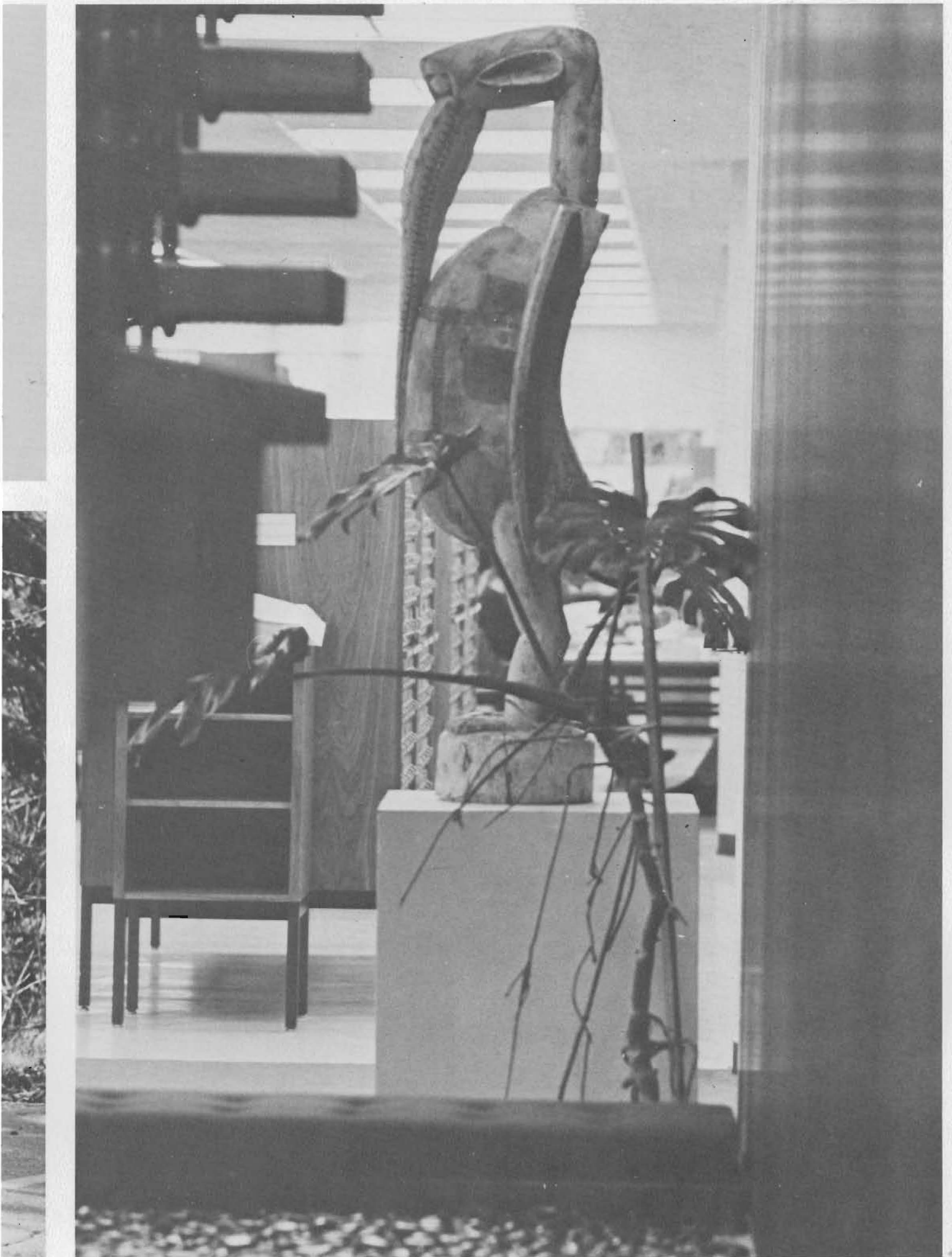



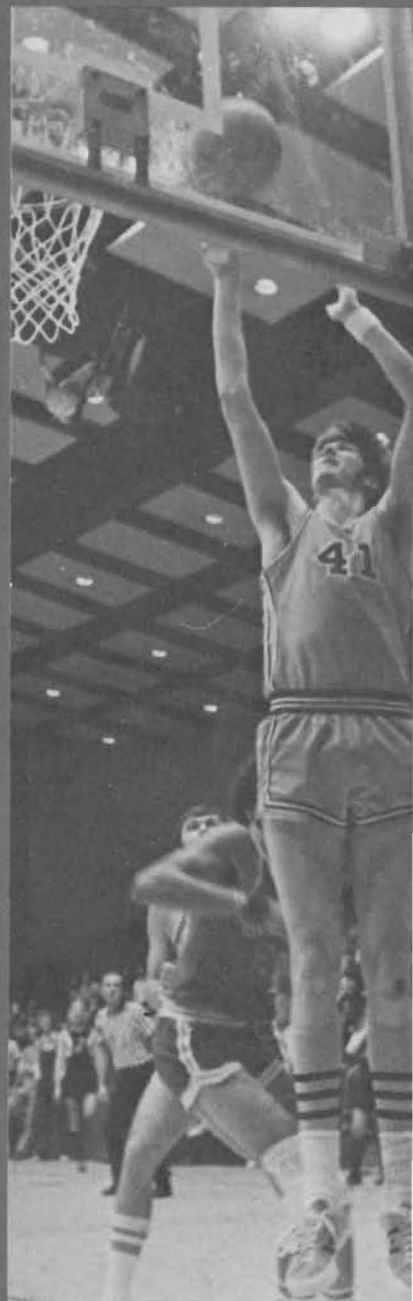
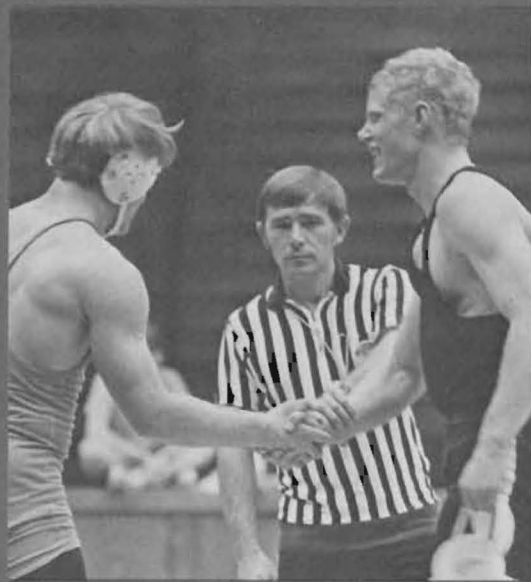



# SPORTS





# PLU Lutes Kick-Off To A First

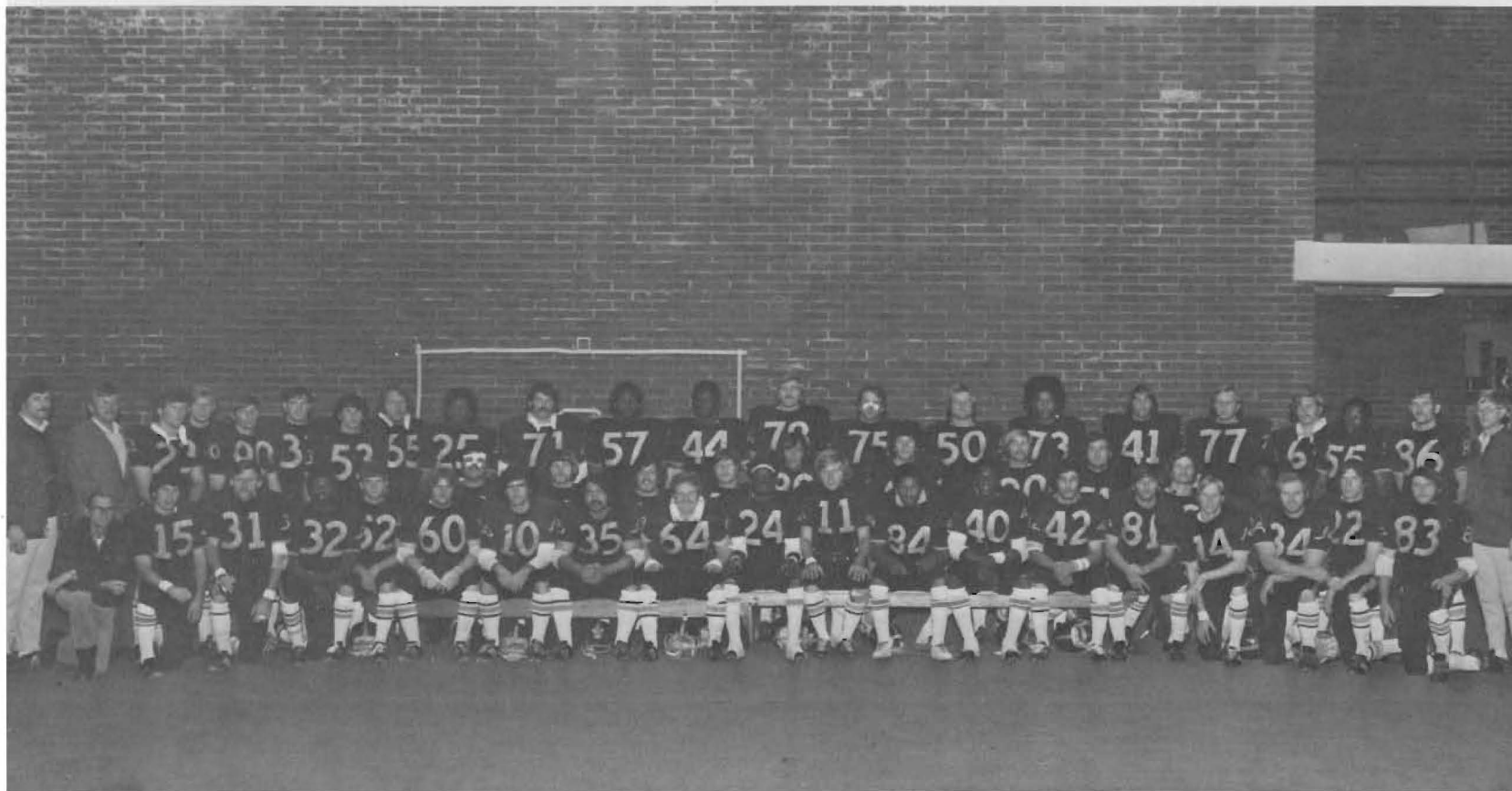

1971 PLU football: Row 1, Harley Evans, Tom Jones, Al Schlecht, Brad Jones, Frank Spear, Gary Bilger, Gary Huntington, Tom O'Rourke, George Vanover, Dan Pritchard, Rick Bowles, Keith Koehn, Stan Pietras, Bob Holloway, Mark Clinton, Jim Hadland, James Womack, Mike Tomal, Bernard Johnson, Greg Collman, Rich Koutchak, Bill Sims, John Amidon, Dave Greenwood, Rick Finseth, Ira Hammon, Jim Richards, John Oberg, Kurt Snow. Row 2, Duane Oyler, Roy Carlson, Pat Sencenbaugh, Jim Royer, Doug Ruecker, Don McPherson, Terry Griffith, Steve Harshman, Mike Griffith, Randy Shipley, Glen Davis, Charlie Evans, Dave Bennett, Don Poier, Dennis Hilleland, Bob Womack, Steve Willey, Bruce Reikow, Jeff Borup, Bob Jones, Jim Brehmer, Paul Hoseth, Al Seaman.

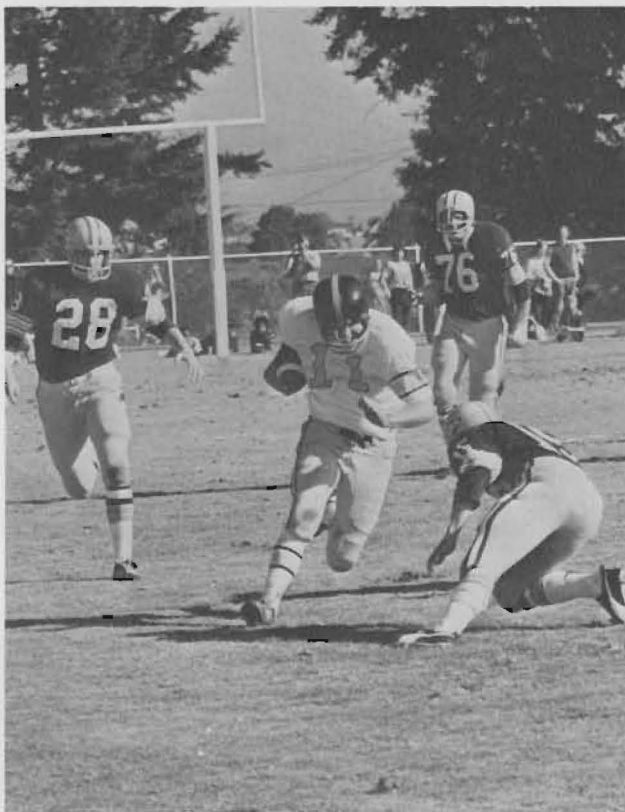

Quarterback Jim Hadland rolls over his own right end against UPS.

Junior split-end, Ira Hammon works the end around to perfection as he picks up yardage against L & C.



# Place Tie in NW Conference



Junior Dave Greenwood hauls down a pass in the Homecoming game against L&C.



Don McPherson sweeps left end for a sizable gain against the Western Washington Vikings.



Fullback Dan Pritchard bobbles a Jim Hadland pitchout but recovers for a large gain.

The beloved boy cheerleaders bend over FRONT wards with a L-U-T-E-S spell out at the UPS game. The are l-r; Roger "Felix" Wiley, Sudden Sam Torven, Scot "Scooter" Buser, Magic Mike Warner, and least of all Leapin' Mike Willis.

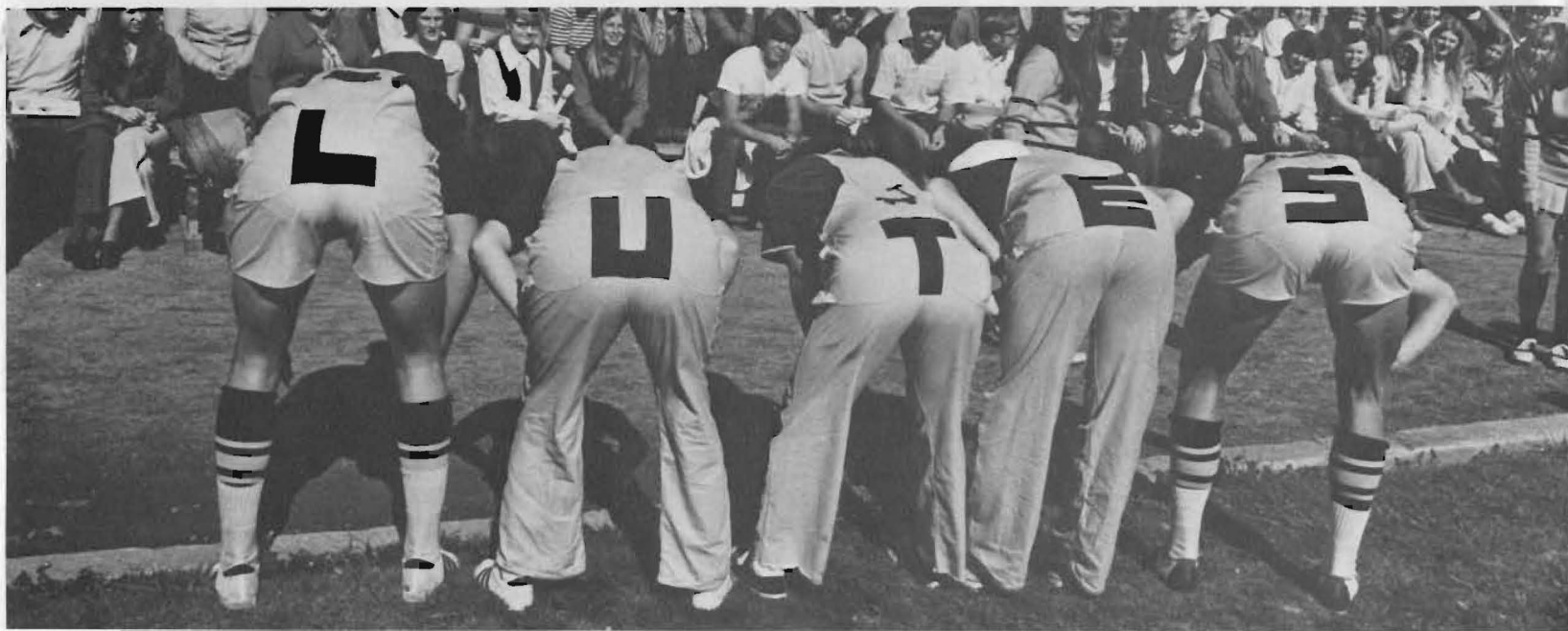



Season Record		Opponent
PLU	WWSC	7
15	UPS	35
18	Pacific	10
11	Whitman	42
50	Willamette	0
18	C of I	0
38	L & C	38
36	Limfield	24
14	Cal Luth	27
6		



Junior end Dave Greenwood catches one of his 19 receptions of the season.



The defensive rush is put on by Dave Bennett, 78; Dennis Hillesland, 50; Charlie Evans, 44; and Don Pier, 75.

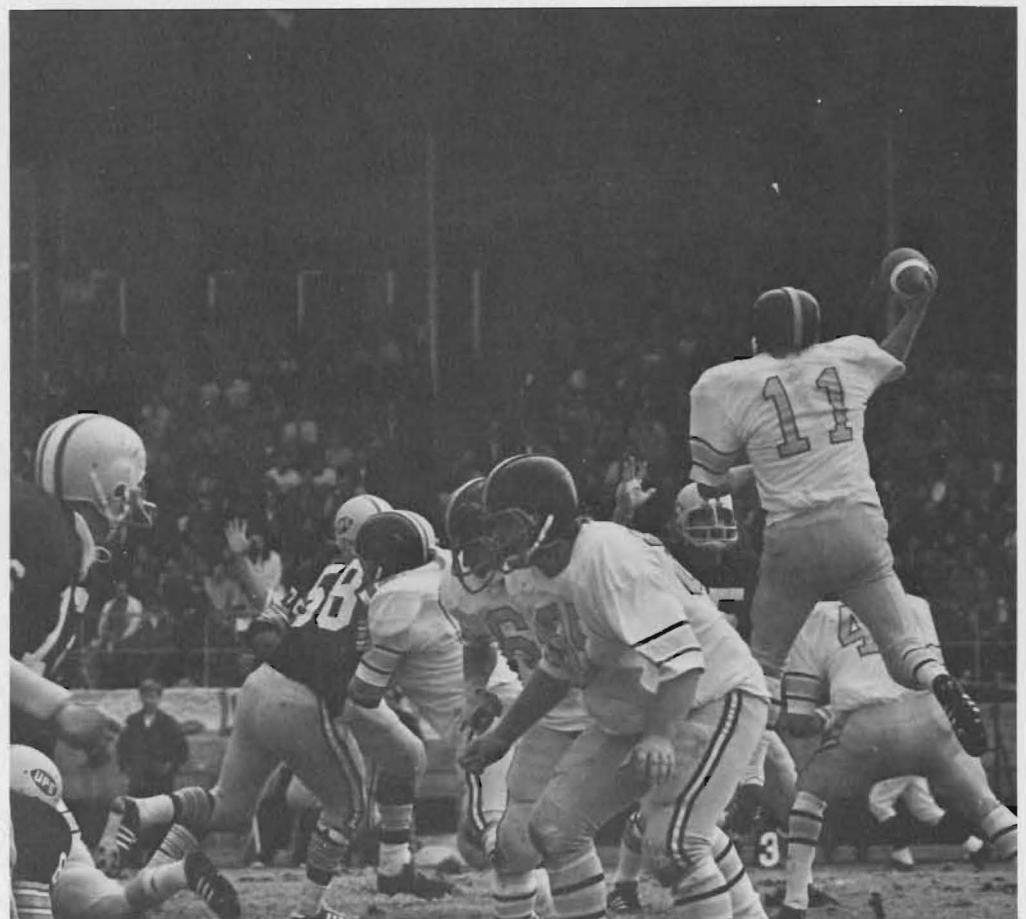

Jumping Jim Hadland goes high in the air over UPS's defensive line for a third quarter completion.

# Harriers 4th in NWC; Kevin Knapp takes Fifth



*The PLU cross-country team consisting of (left to right) Tom Dey, Bob Frose, Barry Nupen, Chris Buck, John Olson, Kevin Knapp, and Brian Thomas get a good jump on the Willamette Bearcats in a home dual meet.*



*Chris Buck congratulates an opponent after a tough race.*

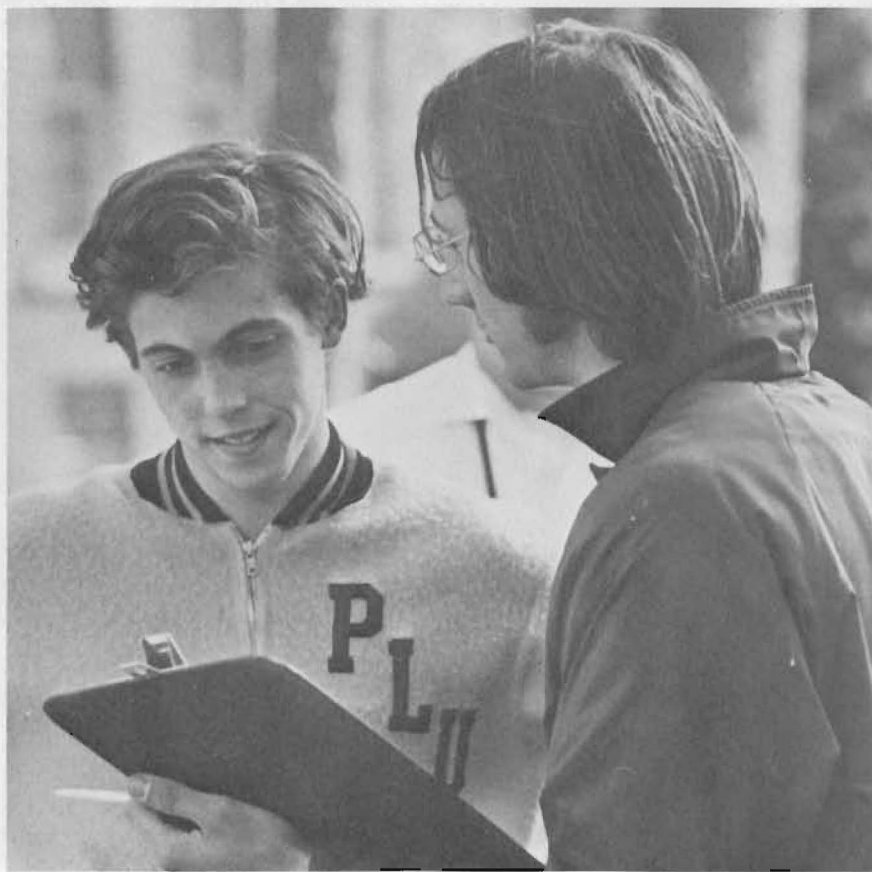

*Freshman Kevin Knapp talks strategy with coach Jon Thieman.*



# PLU Hoopers Finish Season 15 wins, 11 losses;

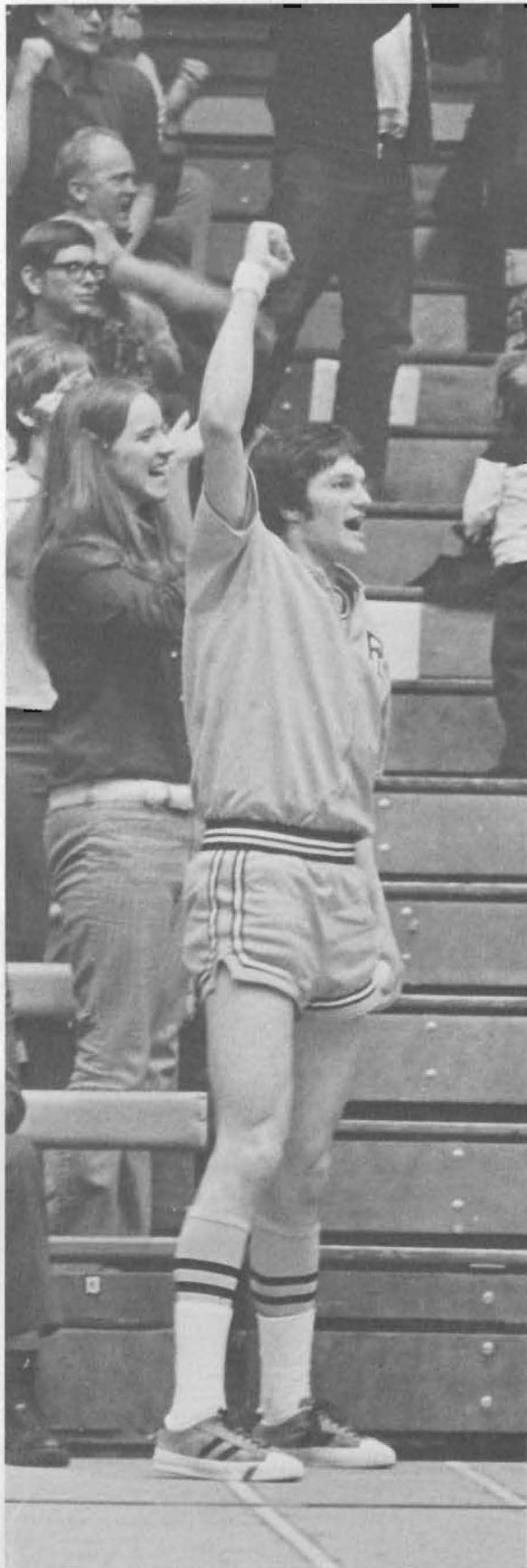

*"Weiner" Willis cheers the Lutes during a scoring spree.*

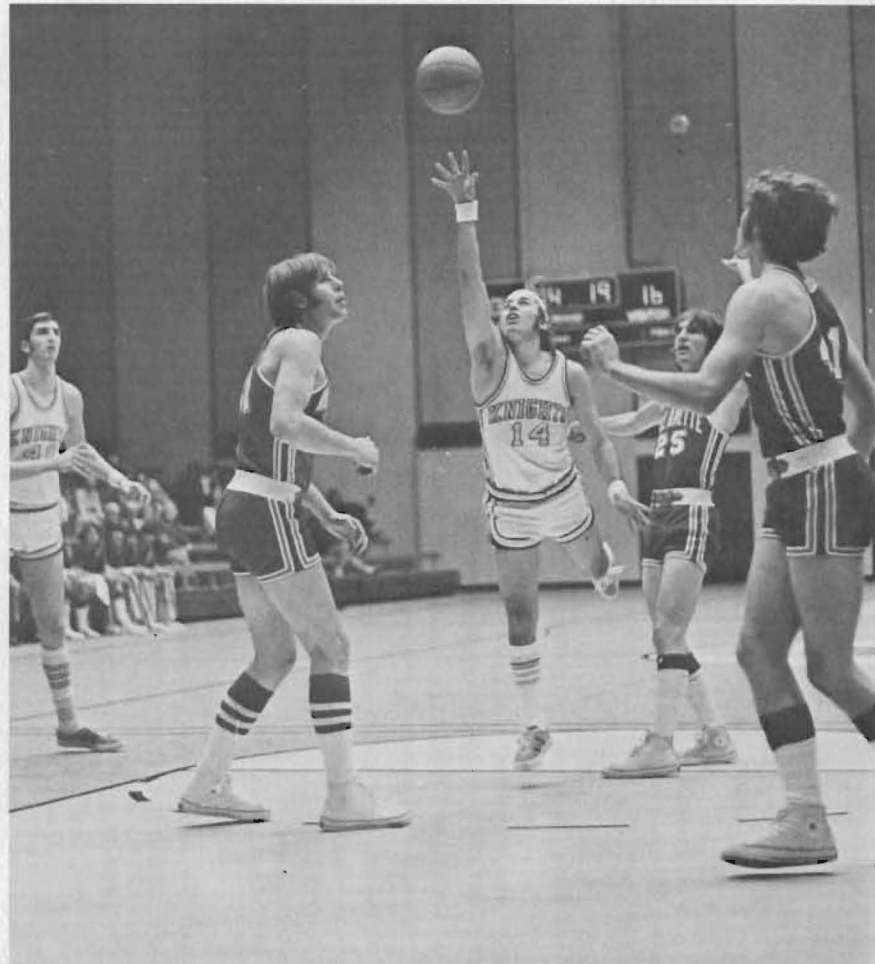

*Indispensable Tommy Patnode gets off an unbelievable shot against the Willamette Bearcats.*



*Don Lehman looks to pass to a waiting Ake Palm as some OCE players apply the defense.*

# Twenty-fifth Winning Season in a Row

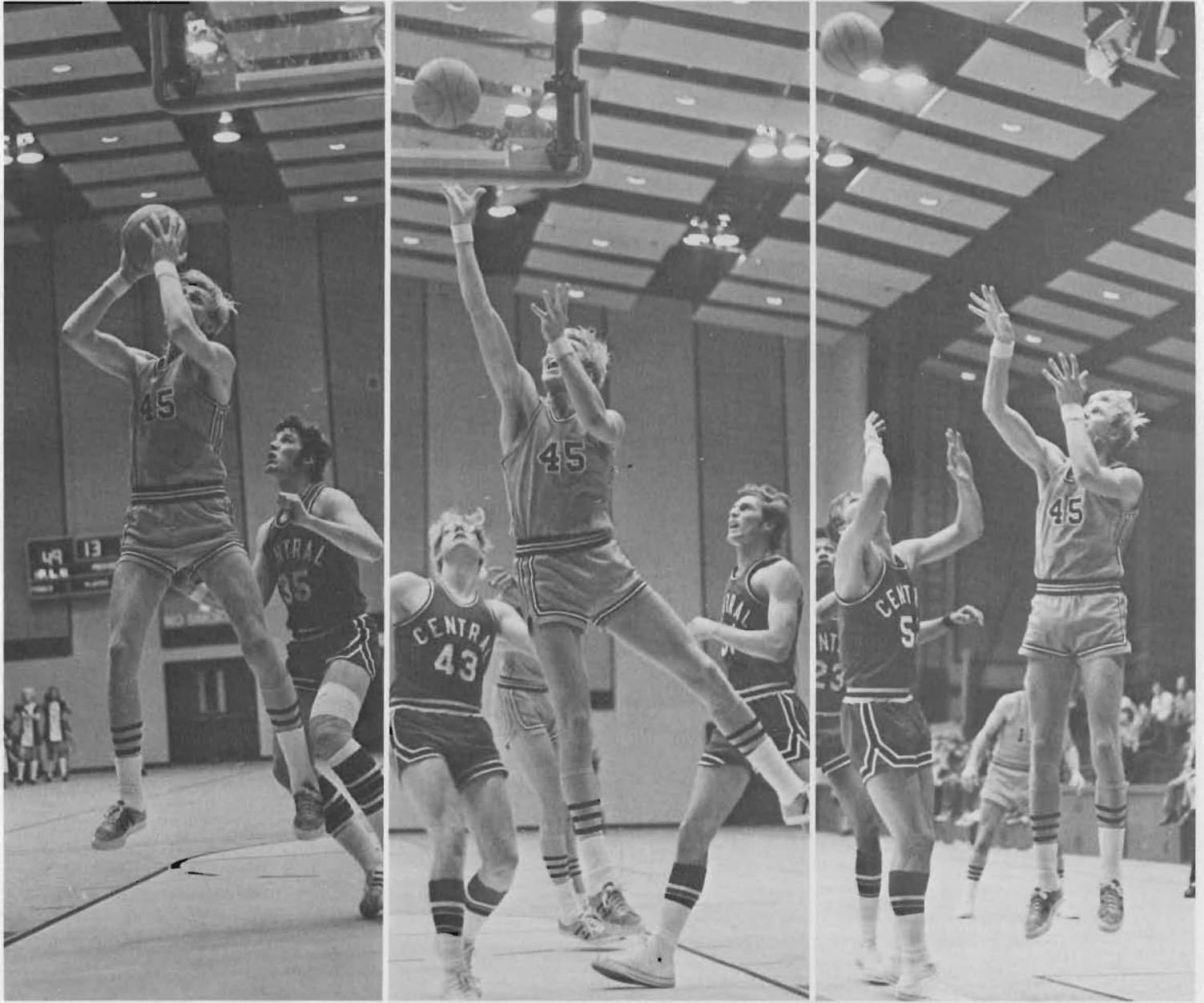

*Ake Palm in the last four years has been Mr. Basketball at PLU. His accolades are numerous. The above pictures show Ake at his best against bitter rival CWSC.*



*Gene Lundgaard talks strategy during a timeout.*

*Fireball Randy Leeland throws up a shot against a hapless defender.*

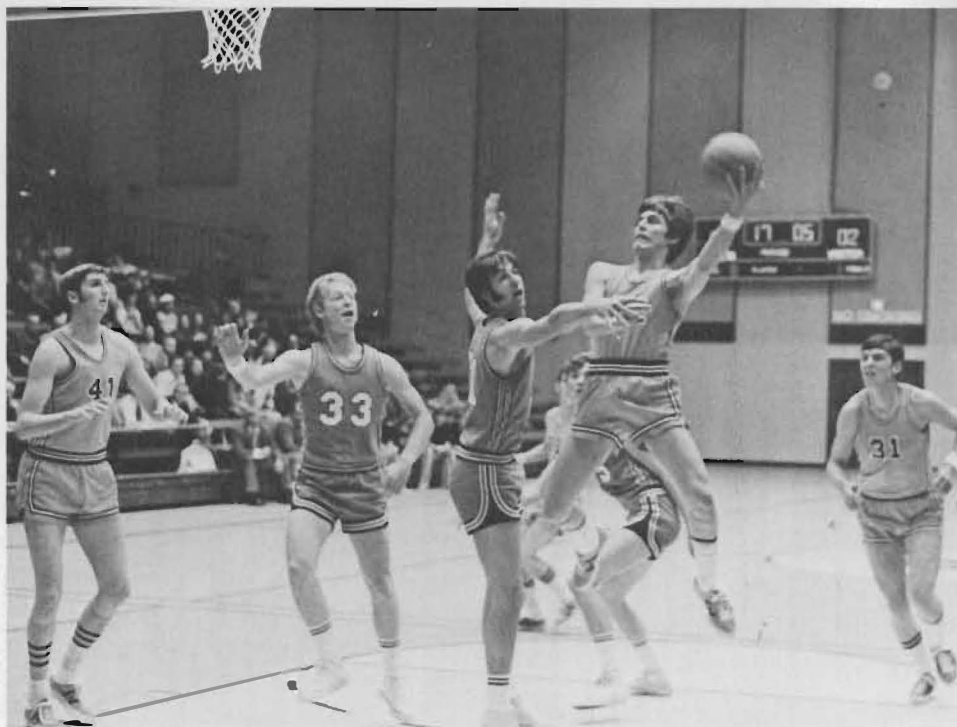





Senior Ake Palm muscles up two points as seniors Bruce Willis and Tom Patnode watch the play.

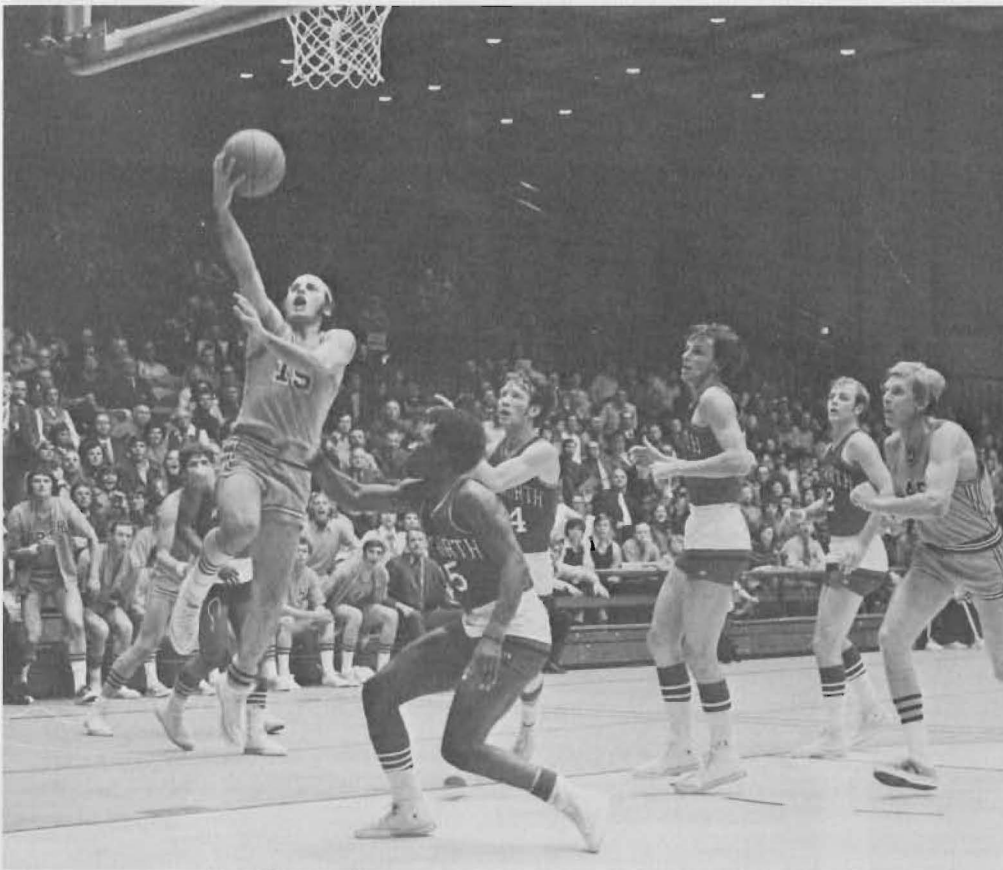

The entire PLU bench watches as Tom Patnode drives past Whitworth defenders.

It was a memorable year for PLU basketball as a 15-11 record pushed the winning season streak to the magic plateau of twenty-five consecutive winning years, (1948-1972) but there were few plans being made for an anniversary celebration in early January when the Lutes were bogged down with a dismal 2-6 record.

Eight lettermen returned. The Lutes stumbled along with only Ake Palm showing any consistency until sophomore Neal Andersen was recalled from the junior varsity. With the lithe speedster in the lineup, the Lutes were no longer vulnerable to the full court press and the Lute machinery began to get in gear. Tom Patnode bounced back to the form which earned for him second team all-conference honors in 1971 and Bruce Willis became a standout when switched from guard to forward, doubling his scoring output from the previous season and stabilizing the offensive game with his court savvy.

The Lutes won eleven of their final fourteen games and tied for third place in the Northwest Conference. By-passed for the NAIA playoffs, PLU still enjoyed many moments of satisfaction and gave cross town rival UPS a scare-losing an 81-77 thriller. Ake Palm rose to his greatest height in that contest, connecting on 16 of 17 field goal attempts, tying the single game total - bettering the single game percentage mark.

PLU  
GAME-BY GAME SCORING

69	Simon Fraser	76
53	Seattle Pacific	69
79	St. Martins	77
75	Alaska	78
66	Alaska	68
73	Central	67
78	Linfield	90
75	Lewis & Clark	105
85	Lewis & Clark	63
86	Pacific	62
62	Willamette	63
62	Central	72
108	Whitman	81
61	C. of Idaho	53
70	Whitworth	104
85	Whitman	69
7	C. of Idaho	63
90	Whitworth	83
70	Willamette	75
106	OCE	79
103	Linfield	89
100	Lewis & Clark	78
93	Simon Fraser	65
91	Pacific	89
95	St. Martins	90
77	U. Puget Sound	81

# Kickers Win 3rd Division of WW Soccer Assn.



*Gordon McCabe, Jim Dunn, Fred Dabrowski, and Mark Scholz watch Gai Chindavanich make a fantastic play.*

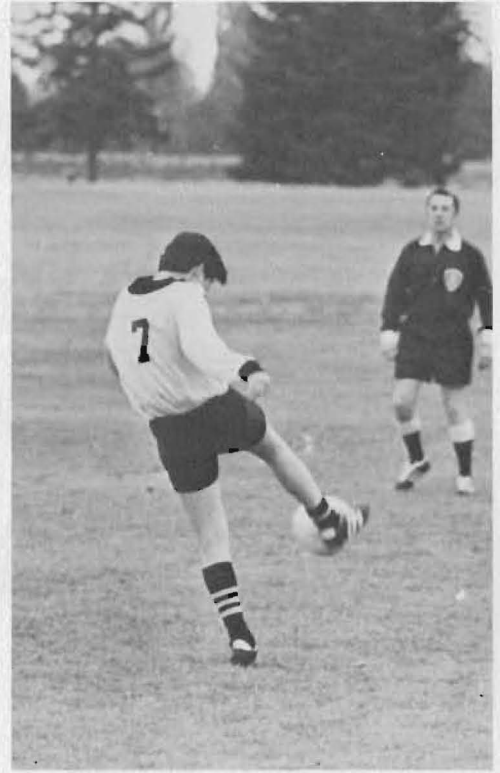

*Gee Pak Toong applies his right foot to the ball.*



*Bob Hervey and Worku Wondimu charge the opposing forces goal.*



*Gordon McCabe positions the ball for an offensive drive to the goal.*

*Senior Jim Dunn sets up an offensive play.*

*Gordon McCabe and Gai Chindavanich gang up on a defender in a home match.*





# Men 1st: Women 3rd in N.P. of NW Conference



*The 1971-1972 PLU ski team consisted of: left to right, Ann Caruthers, Kirk Sandburg, Chris McCormick, John Eisenhower, Shelly Balda, Steve Timm, Stan Price, Dan Christopherson, Bob Larson, Don Wilson, Carol Miller, Carl Christensen, Ron Wehman, Dave Christopherson, Coach Jon Thieman, and Bob Frost.*

*Bob Larson sweeps down the hill.*

*Coach John Thieman and Captain Steve Timm load equipment for a ski meet.*



# Wrestlers Finish Season Second in NWC



*A hand held high represents another victory for sophomore Gary Berner.*

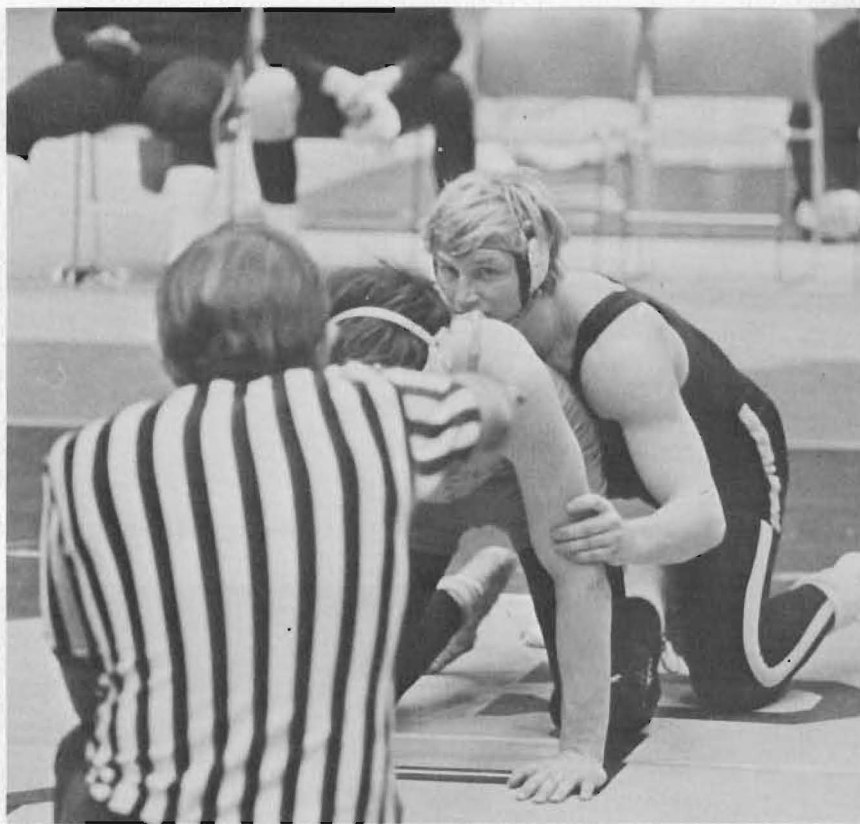

*Gary Berner, two-time district champion, awaits the referee's signal.*

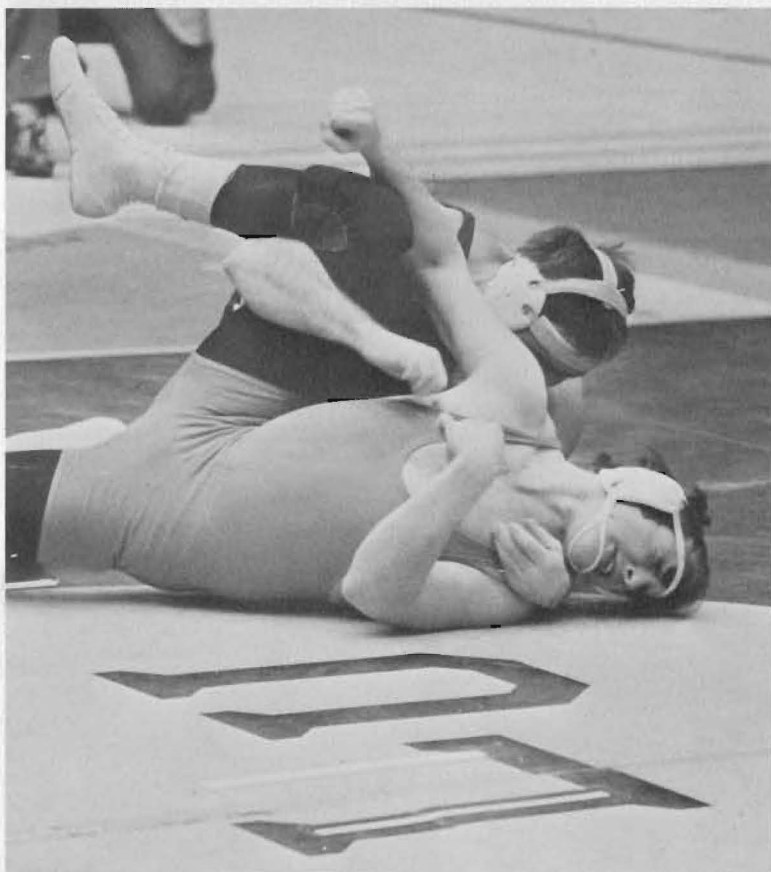

*Bob Hervey strives to deck another one of his many foes.*

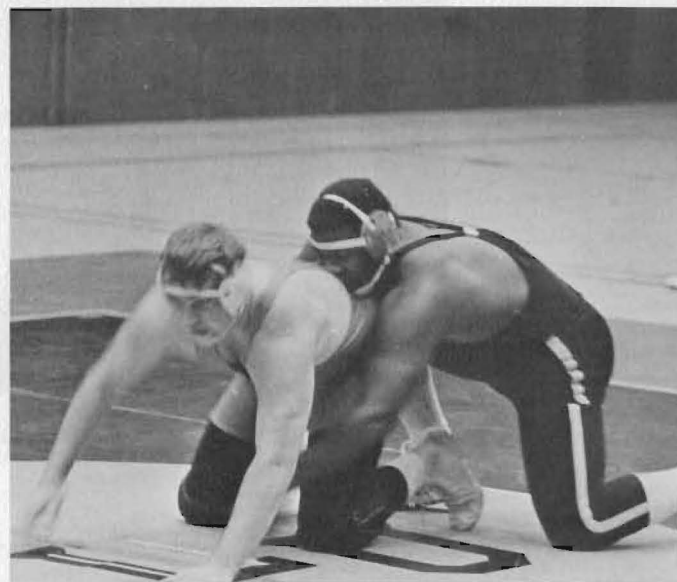

*Bob Jones puts the moves on his opponent.*



# Swimmers Take 1st in Conference; 10th in NAIA

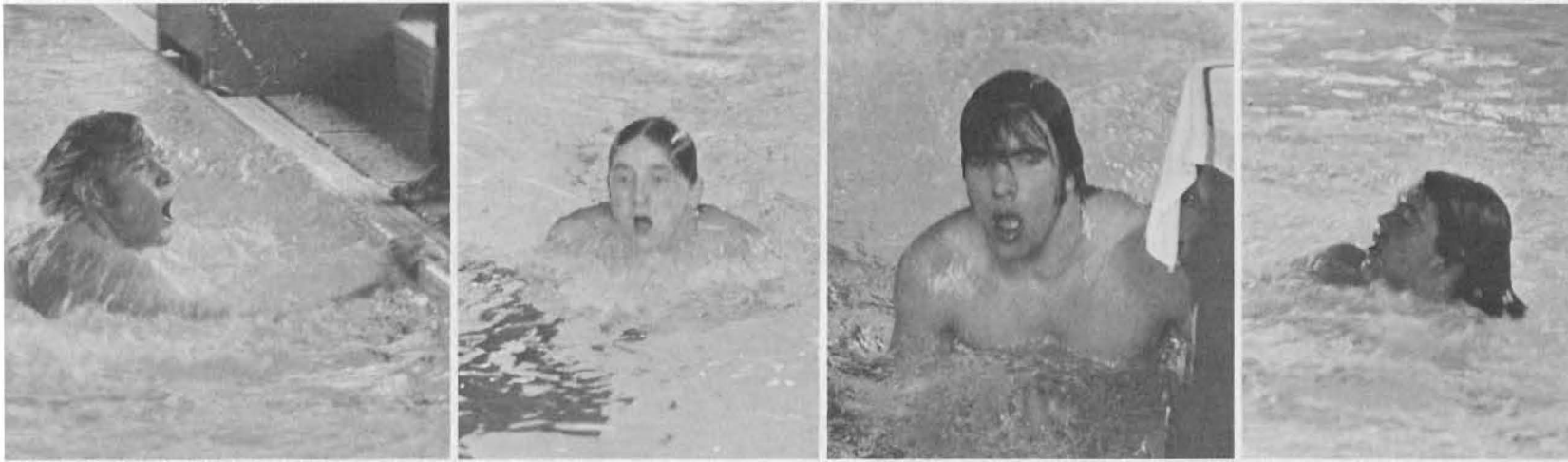

*Jim Holland, John Hansen, Mike Osborne, and Terry Ludwig show some of the finer points of "making the turn" at the PLU pool.*



*Coach Gary Chase gives the PLU swim team a pep talk before a home swim meet early in the season; from left to right are: Dale Tomasch, Pete Carder, Dave Hansen, Bob Loverin, Dave Ferrin, and Mike Osborne (who was third in the NAIA 400 meter Individual Medley).*

*Dick Edin rests after a race.*

*Senior Dave Hansen shows how it should be done.*

*Dave Ferrin does a back dive off the low board.*

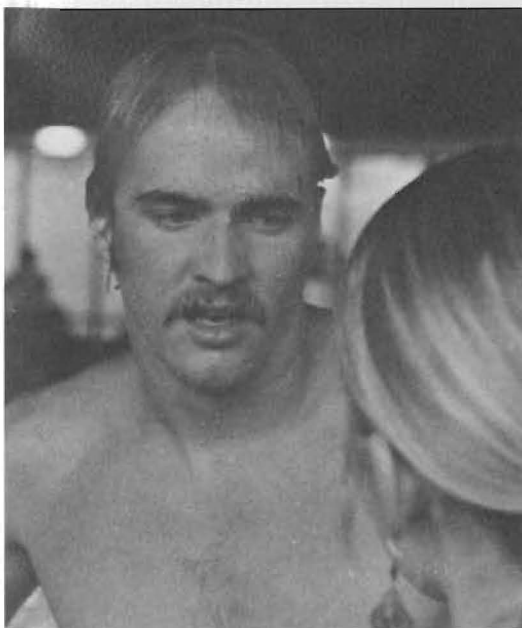

# and 4th in NW Water Polo Tourney

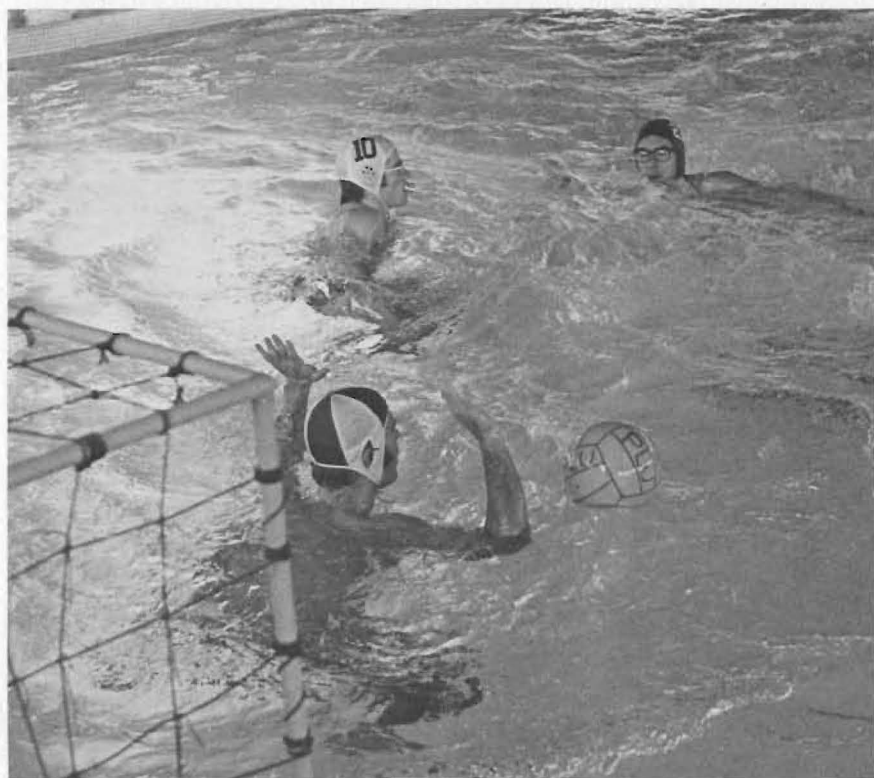

*Goalie Jay McClaugherty blocks a shot on goal during a game.*



*Jim Holland and Terry Ludwig watch as Larry Gliege scraps for the ball during a home match.*

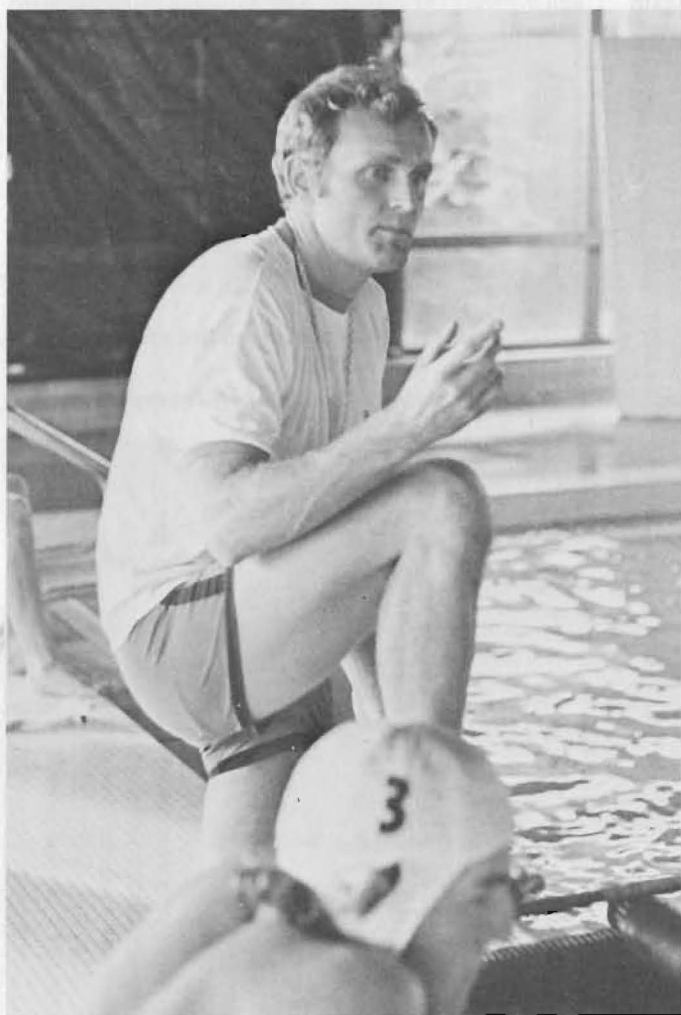

*Coach Gary Chase instructs the water polo team.*



*The action gets fast and furious as the PLU offense takes over.*

*Pete Carder and Dick Edin combine to make an awesome duo.*

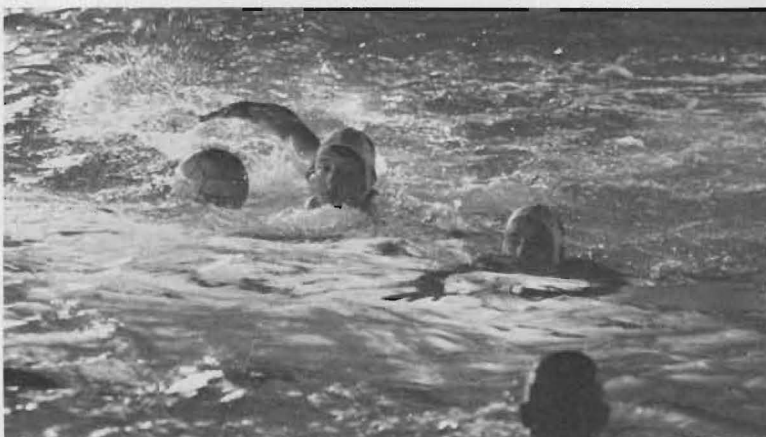



# Baseballers Improve Slowly but Surely; End

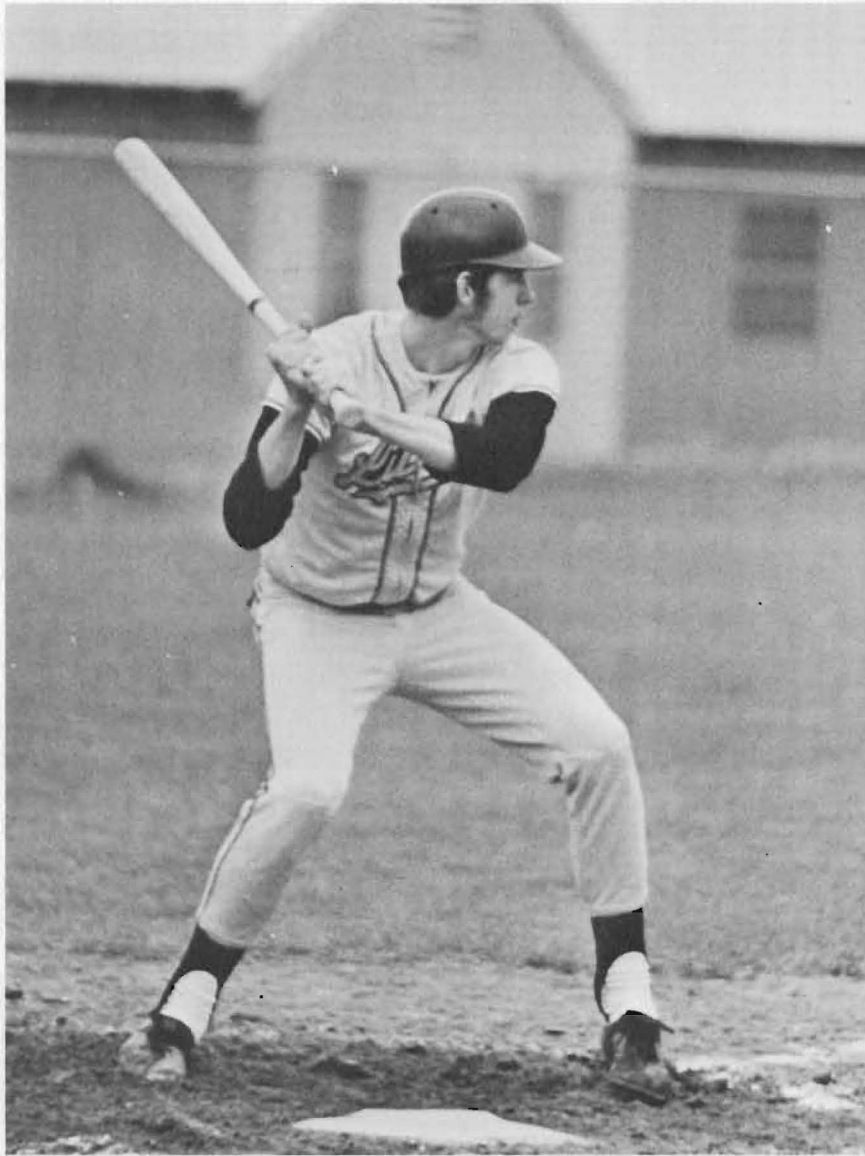

*Freshman basketball and baseball star Mike Berger eyes a pitch.*

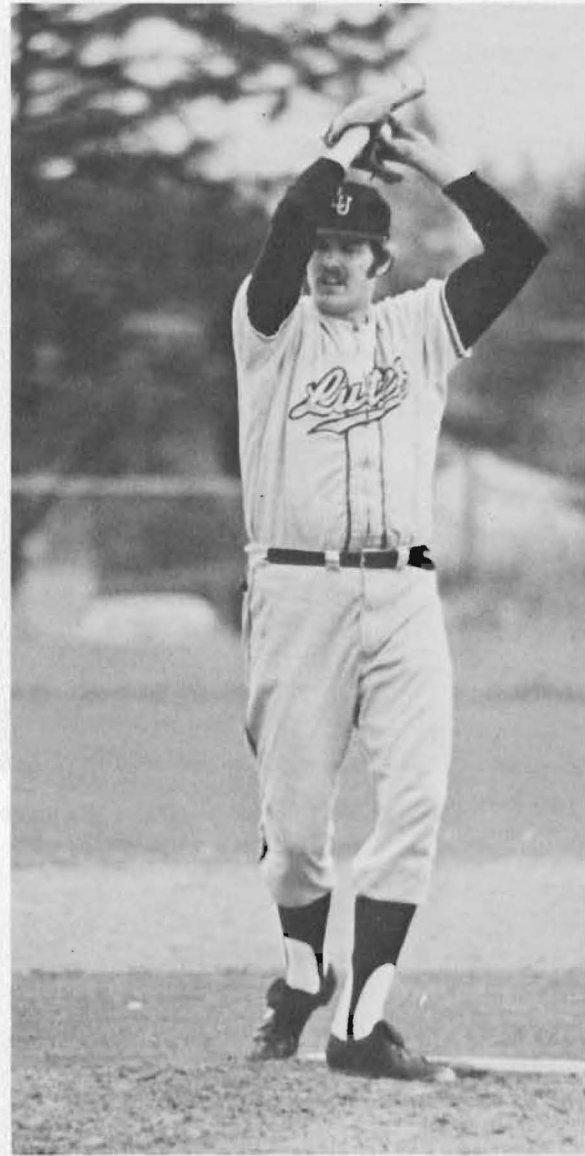

*John Roeber gets ready to fire a fastball.*

*Mike Guajardo, a transfer, strides into a pitch.*

*Senior Phil Lavik follows through on one of his many hits.*

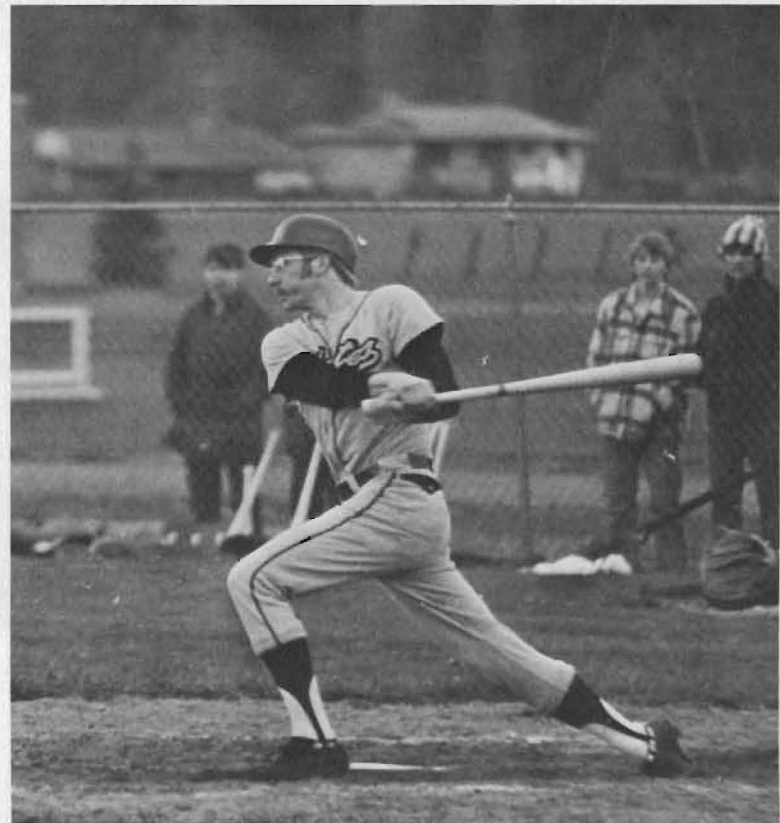

# Season 7-9 in Conference and 8-17 Overall



*A host of Lutes congratulate senior Don Griffith on one of his early season round-trippers.*



*Senior Phil Lavik makes a play at third base.*

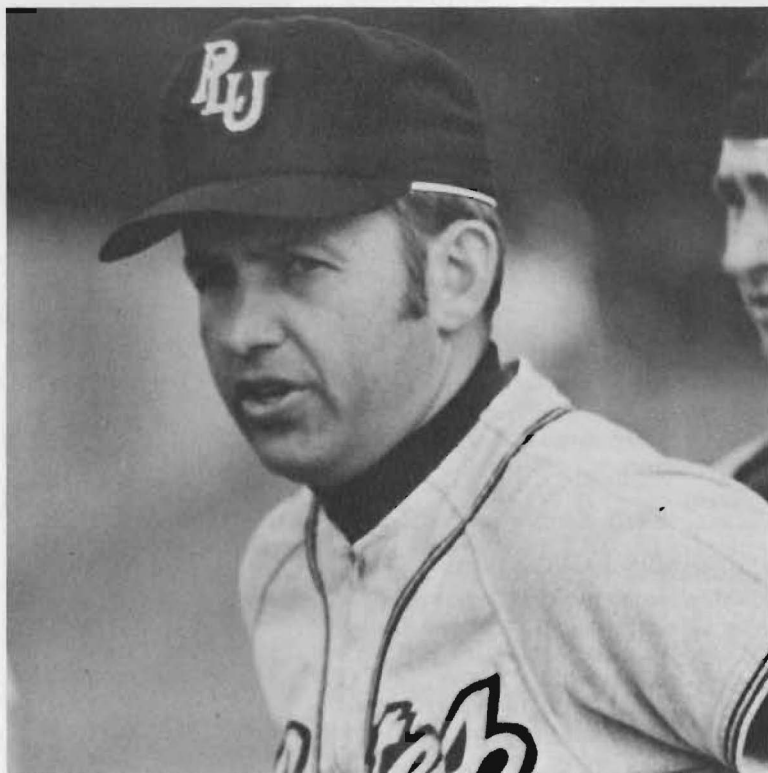

*Coach Jim Kittilsby discusses strategy on the mound.*



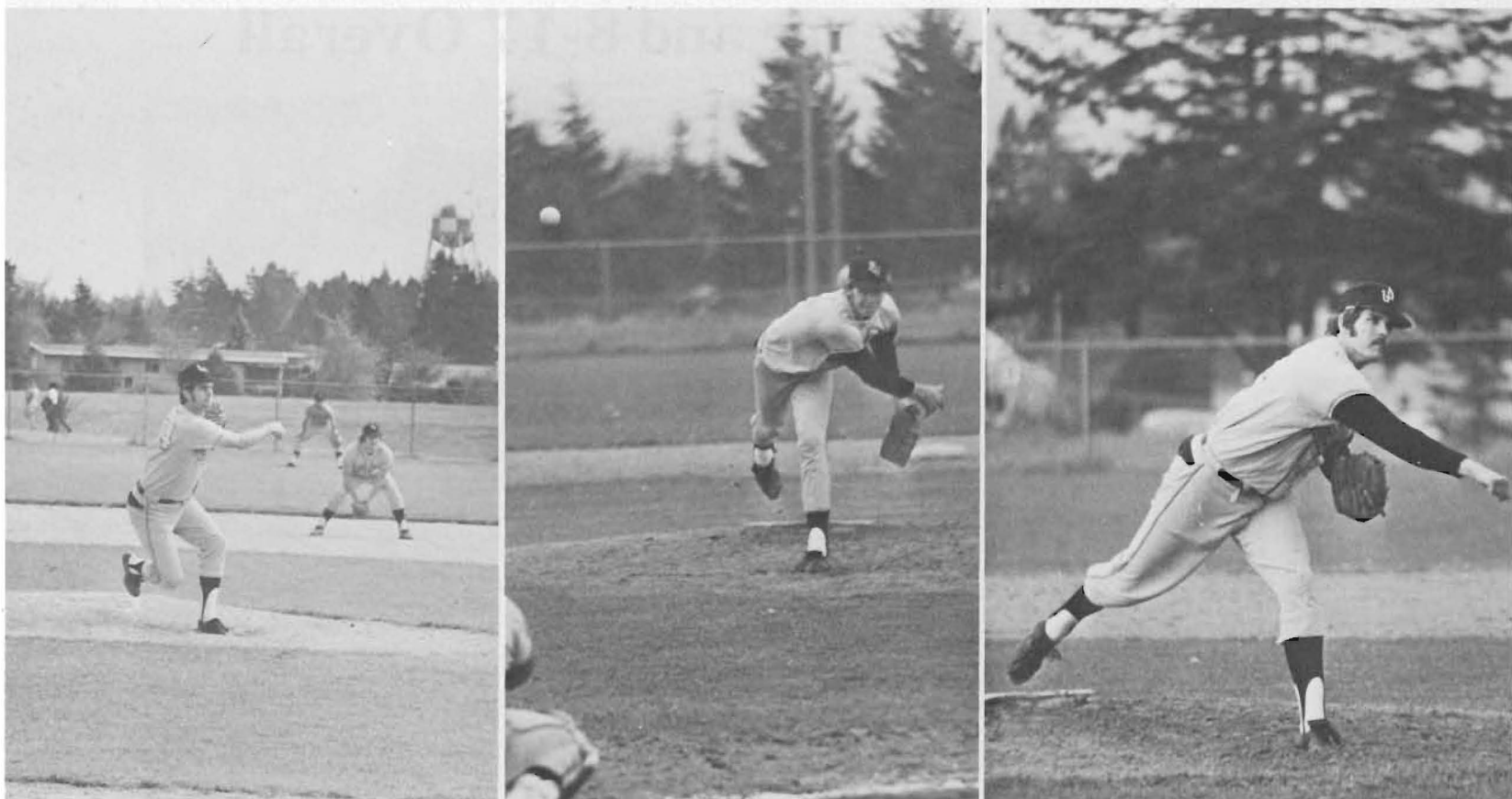

Pitchers Art Ruud, Mike Berger, and John Roeber show why PLU's pitching staff was one of the most improved in the league.

PLU continued its steady, if unspectacular, building program in baseball by doubling the win total for the second straight season, finishing on the sunny side of the scoreboard in eight games and moving up two notches in the Northwest Conference standings.

Behind the solid pitching of Mike Berger, an All-NWC selection as a freshman, with help from John Roeber, Ron Chapman, and Dave Bennett, the Lutes finished sixth in the conference with a 7-9 mark and were 8-17 overall. This upgraded the 4-13 and 4-21 figures of 1971.

Berger, the conference strikeout king, whiffed 55 batters in 47 innings, winning four contests, losing three with a 1.72 ERA in loop action.

Senior Phil Lavik sparkled in the field at third base and wielded a potent bat. Lavik, named most valuable player for the third successive season, hit .295 for the year and was an honorable mention NWC selection. Don Griffith and Tracy Totten led the way in conference play with .327 and .324 swat marks while the Lutes' third outfielder, Art Ruud, set a modern school record with five homeruns.



Mike Guajardo fires a strike to first base.

#### 1972 Baseball Scores

3 University of Washington	18
7 Central Washington	8
1 University of Washington	14
14 Whitman	2
3 Whitman	4
2 Puget Sound	7
3 College of Idaho	0
0 College of Idaho	5
5 Whitman (Tie-Darkness)	5
5 Linfield	3
0 Linfield	1
3 Pacific	4
2 Pacific	1
3 College of Idaho	4
6 Willamette	0
11 Willamette	0
0 Lewis & Clark	5
6 Lewis & Clark	2
0 Central Washington	3
4 Western Washington	5
0 Whitworth	4
2 Whitworth	4
2 Whitworth	4
4 Seattle University	5
3 Seattle University	0
5 Puget Sound	11

# Golfers Come Close; but Miss Trip to NAIA



*The 1972 PLU golf team consisted of, left to right, Gary Rick, Blake Bostrom, Mark Clinton, Eric Feste, Rick Alflen, Jeff Spere, Dave Hunnicutt, and Coach Gene Lundgaard.*



*Gary Rick keeps his head down on his follow through as Mark Clinton facially symbolizes his last shot. On the far right, sophomore Blake Bostrom readies for a drive as Rick Alflen watches his concentration.*



# Knights Capture Third in Conference Meet



*Junior John Oberg stretches to complete the hand-off in a close 880-yard relay race against Linfield.*



*Frank Wilson and Neil Martin place second and third in the 880.*



*Coach Hoseth keeps a concerned eye on the point totals.*



*Bernard Jackson and company break out of the blocks in the 100-yard dash.*

# and Send Six to the District 1 Meet



*John Oberg grabs an early lead in the 120 high hurdles.*



*Kevin Knapp and Chris Buck 'keep on truckin' in the three mile.*



*A grimacing Dan Prichard strains to better his 53-5½ mark.*



*John Amidon soars over the bar in a good vault.*



*Sophomore Tom O'Rourke shows that the Irish can fly as well as fight.*



*Randy Shipley gets his weight into, and mind behind, this throw.*



# Lute Netters Post 10-1 Season on Way to



*Ted Carlson drives home the kind of return that made him the top Lute netter.*



*Jim Sheets, four year letterman, shows his backhand.*

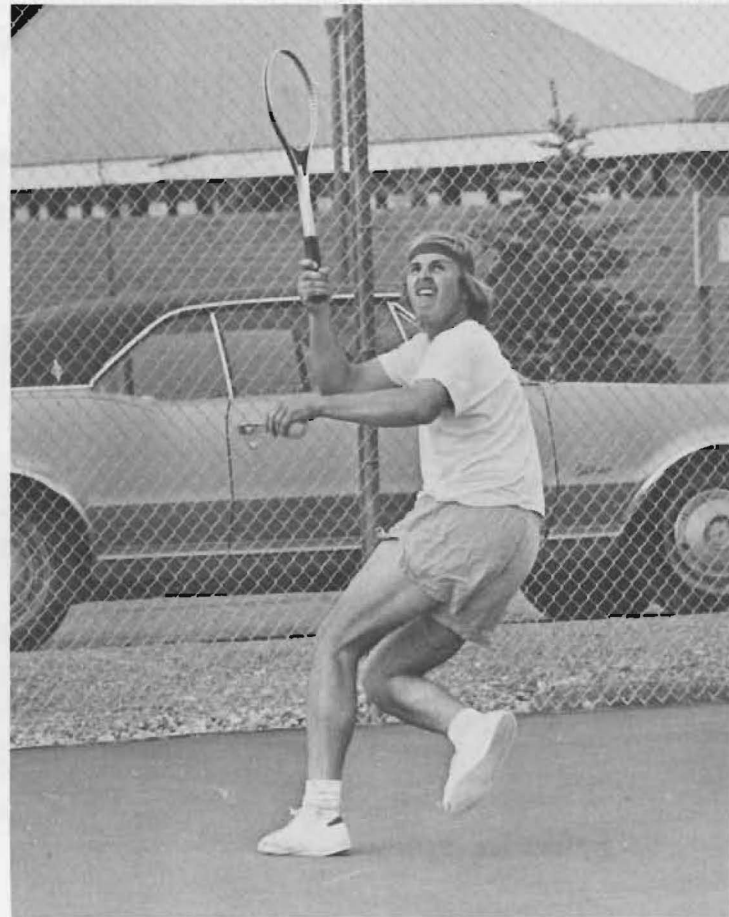

*Paul Bakken, 9-2 on the season, makes a lob return.*

# Conference Crown and Tie for Third in District

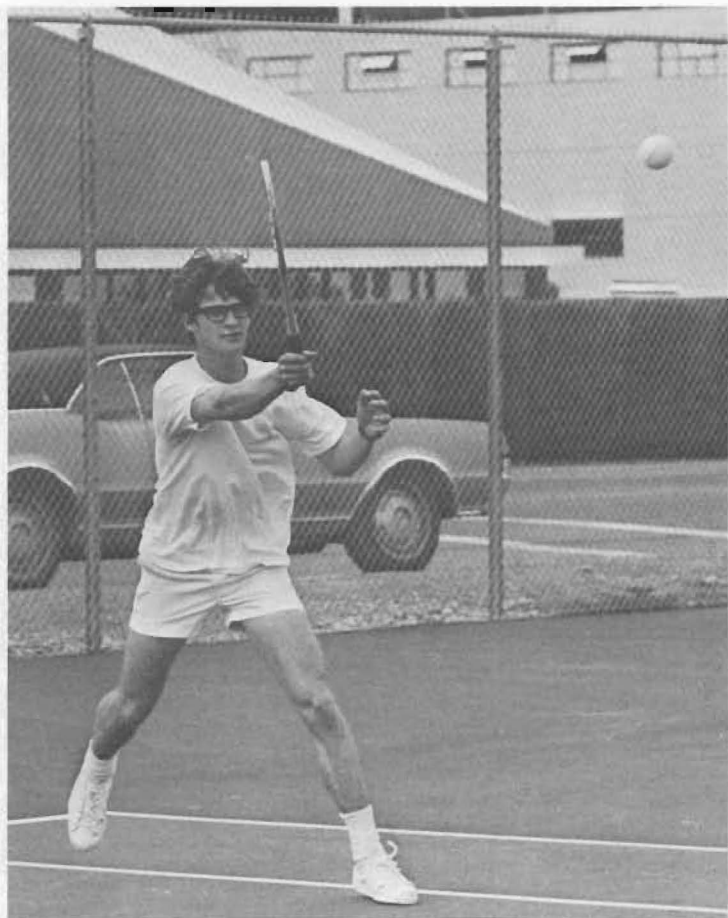

*This crisp return is one reason Vern Swenson managed to go 8-0 in league play.*

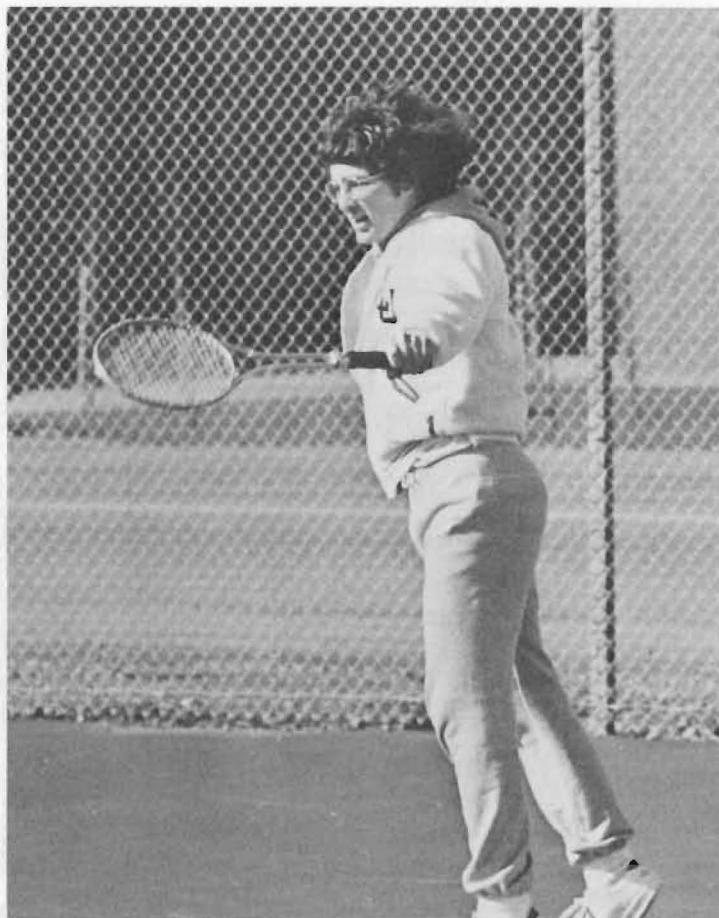

*Sophomore letterman Tom Baker plans his next move after this return.*



*Poised for his serve, Ted Carlson demonstrates the kind of concentration that earned him a 10-2 league mark.*

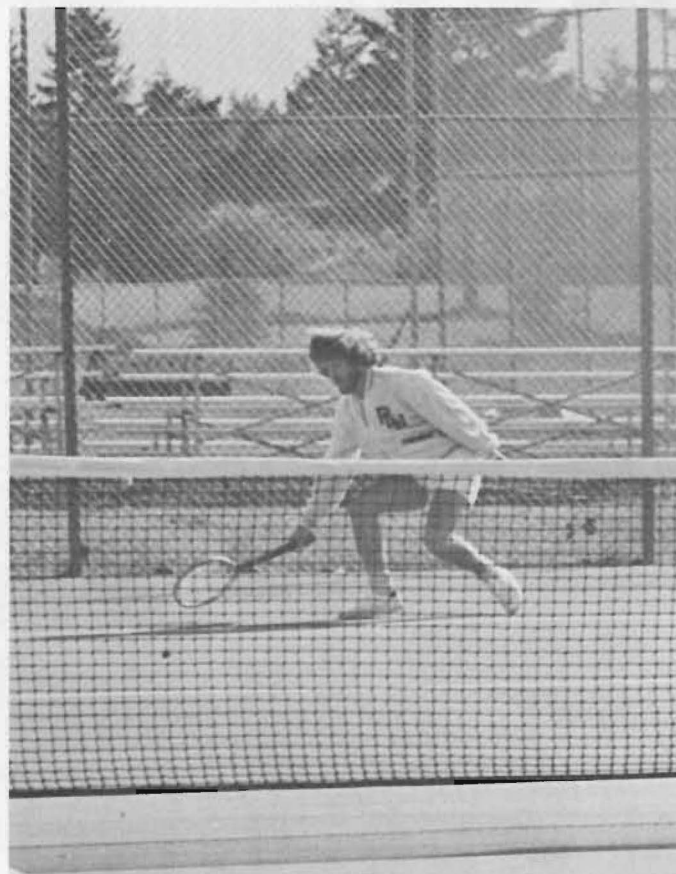

*Freshman Ken Currens turned in a 8-1 season by making tough returns like this one.*



# Meyer Cup Champion Lutes: Second



*The varsity eight takes time out for this cheerful picture!*



*Doug Herland modestly accepts congratulations from a pretty fan.*



*IRA bound, the four man crew once again brings national attention to PLU.*

# At Western Sprints - Invited to IRA



*An eight-man shell cuts across a slightly choppy American Lake on a gray day.*



*The J.V. Four-man crew and coxswain are all smiles, but they'll have some spots to fill next season.*



*Doug Herland, top cadence caller, is serious about his job.*



# Girls Field Hockey Wins Again



Field Hockey Team includes: (left to right) C. Cook, P. Loverin, D. Anderson, T. Simmons, M. Burns, L. Zurfluh, A. Mehlum, S. Battalion, P. Zander, I. Schwartz, N. Myklebust, T. Monson, J. Schwich, T. Skubina, Coach Danielson, and trainer Seamon.



"I'll get it," says Jody Schwich as she races to the ball.

## Girls' Field Hockey 5-4-1 Season

PLU	3	Centralia	3
PLU	1	CWSC	5
PLU	0	UW	1
PLU	5	UPS	0
PLU	1	WWSC	8
PLU	4	Everett	1
PLU	6	UPS	0
PLU	8	Everett	0
PLU	6	EWSC	2
PLU	1	CWSC	2



Linda Zurfluh is defended by her team as she heads to finish.

# Volleyball-Basketball-Girls Winter Sports



"It's my ball;" "No, it's mine!"



*Girls' Basketball had a winning season record of 11-4 and for the first time attended Conference play-offs losing 0-3. They were coached by Ross Boice and C. Phillips.*

*Girls' Volleyball had a season record of 7-5 matches and went to Conference at U of O and came with a 4-3 win.*

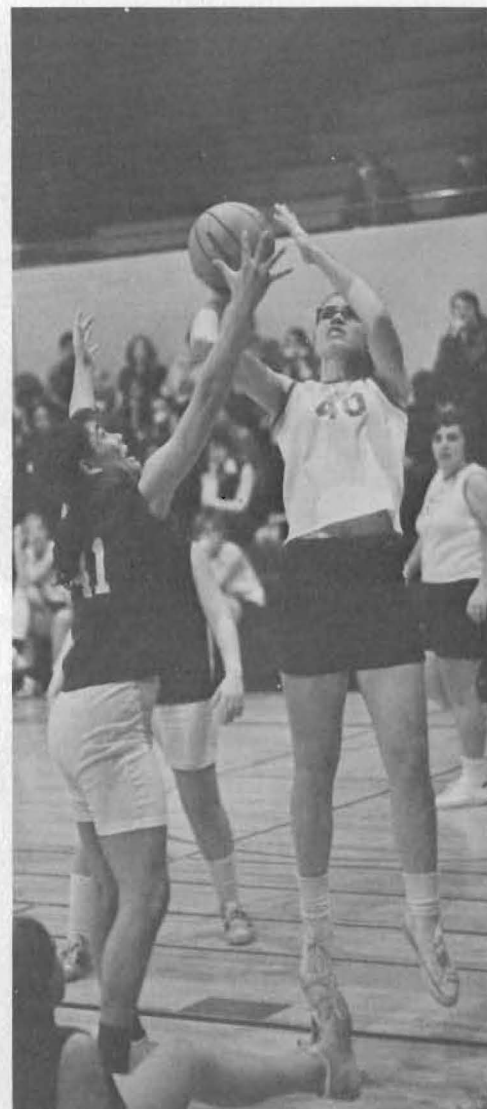

*Sue Creaver jumps higher to shoot for that earned basket shot.*



*Volleyball team includes: (l. to r., standing) Coach Holm, L. Adams, M. Schrader, M. Newburn, S. Weiss, D. Smidesang, L. Steiner, K. Fynboe, (l-r sitting) S. Strandholm, J. Stetten, M. Mogck, K. Green.*



# Girls Track Does It Again!



*'If the shoe fits, wear it.'*-as Kathy Knudsen watches Kim Green.



*"My word - what big feet you have!"*



*Kim Green runs a close race with teammate Julie Hall at practice.*



*Girls' Track Team includes: K. Knudsen, C. Asmussen, J. Hall, K. Green, S. Kempe, M. Ruppert, K. Meachem, K. Kraus, Coach A. Holm.*

# Follow Thru - Girls Tennis Team



*The Girls' Tennis Team includes left to right: B. Nauss, I. Schwartz, G. Meister, K. Erickson, C. Meyer, L. Zurfluh, T. Pfeifer, T. Skubina, R. Highland, L. Soine, N. Larson, Coach Danielson.*

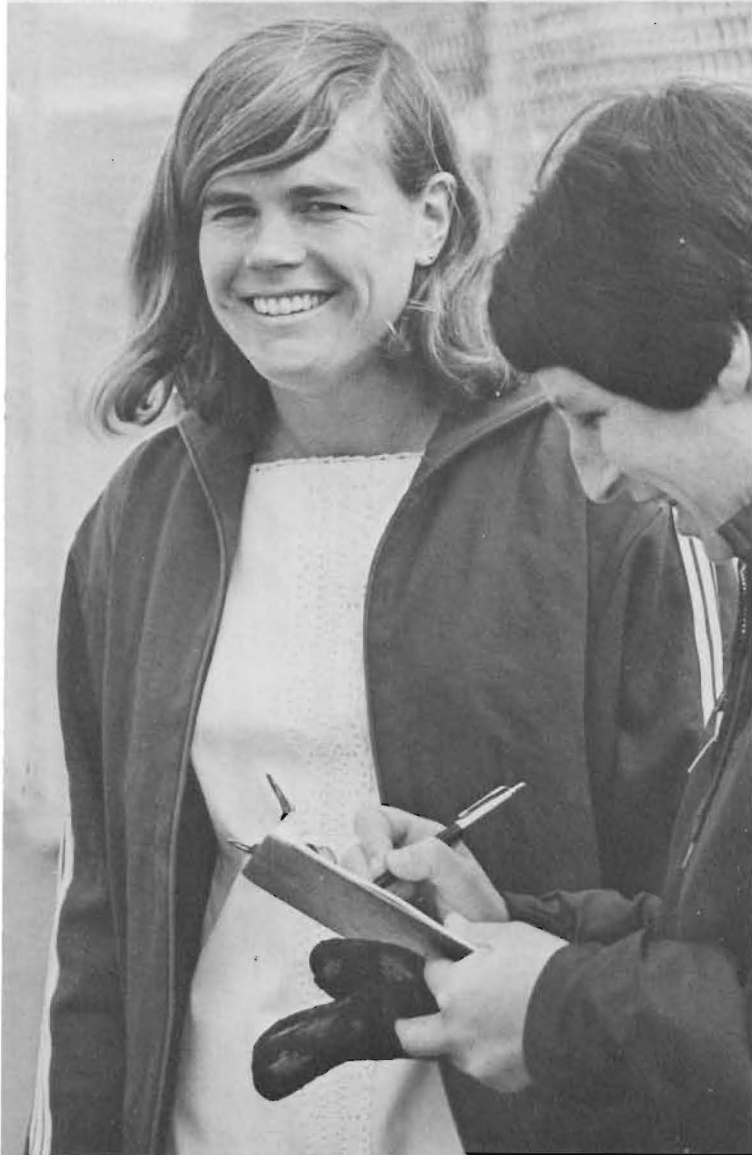

*Coach Danielson smiles over that well-deserved win as the season record was 4-4.*



*"Well, I really don't know if it will make it. Com'on ball, go get 'em."*



*Georgene Meister carefully studies the possibilities of her just-hit ball.*



# STUDENT SERVICE







# The University Center ...



*Food service director, Mr. Bob Torrens, solicits student opinions.*



*Mr. Marv Swenson, University Center director, explains his program to a student.*



# Where It's At



*Bob Lundy looks over the day's schedule of events.*



*Mr. Lynn Issacson, Bookstore manager discusses an order with his assistant manager Mrs. Darlene Campbell.*

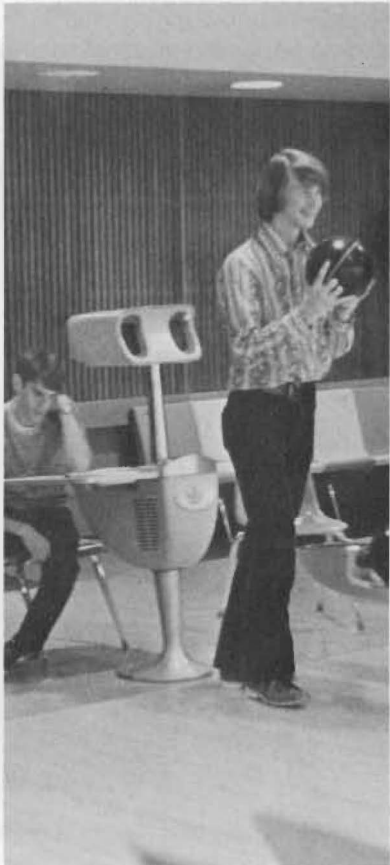
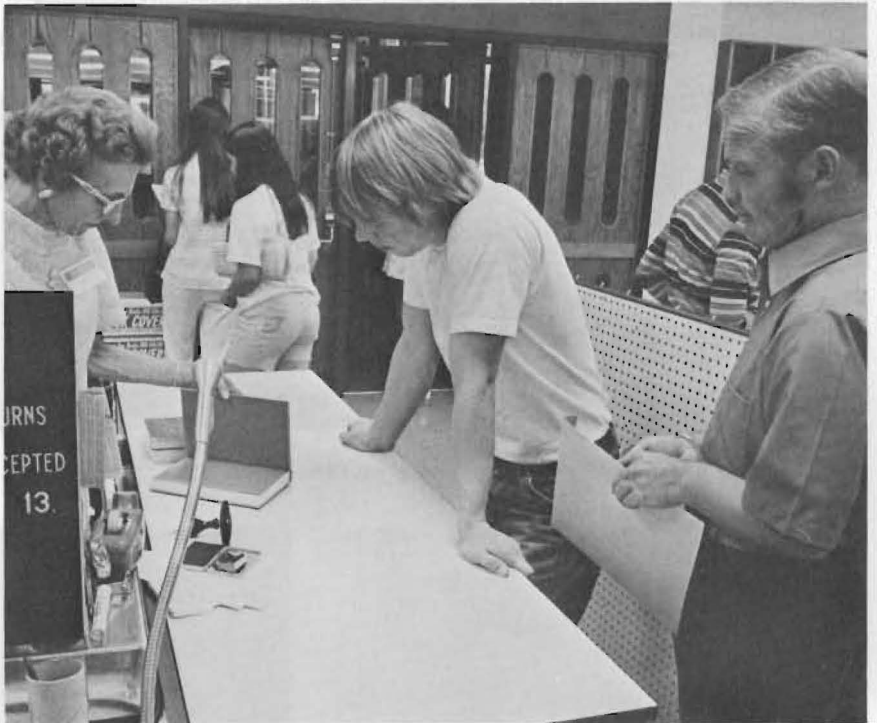



# Maintenance + Security = Efficiency



Members of P.L.U.'s security force, (L to R) E. Tinsley, J. Brown, B. Parkin and B. Whispel.



Chief Rick Shaver checks campus visitors as P.L.U. security is tightened.



Plant manager Jim Phillips (far right) explains problems to his men, (l to r) L. Davis, M. Solheim, W. Moore, B. Peterson, J. Barlow

# Entertainment and Activity Centers

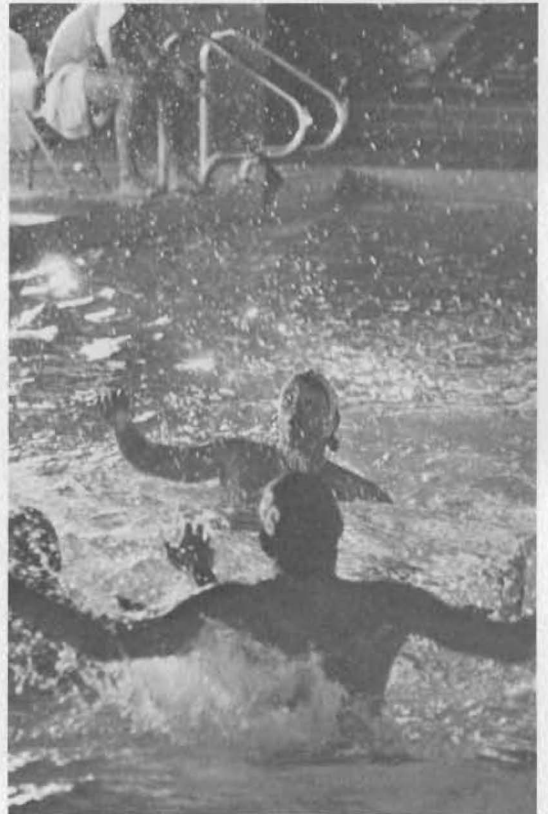
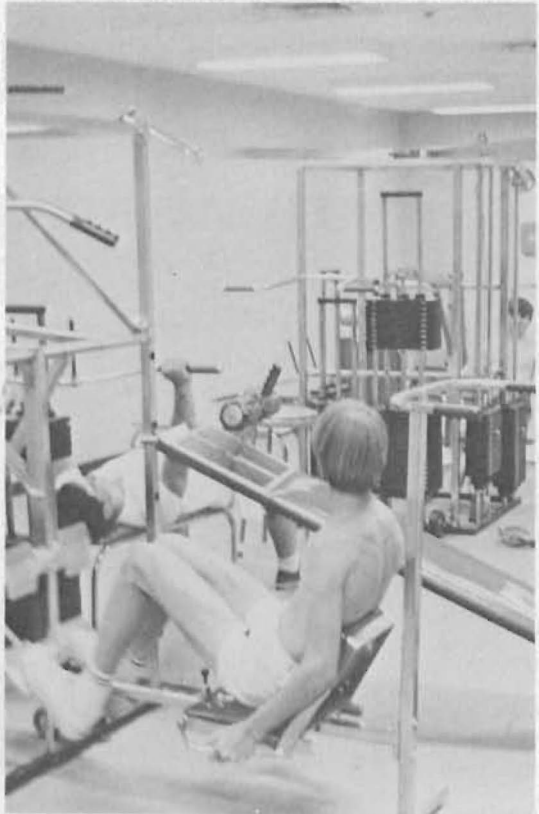
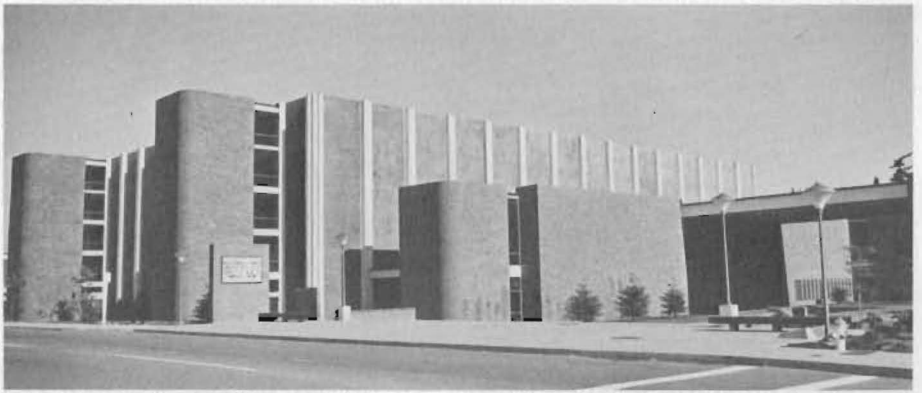



# Mortvedt Library Offers



*Kerstin Henderson, Claire Alexander and Mark Miller struggle to keep the records in order.*



*A variety of art is displayed in the gallery throughout the year.*



*Computer Center is the library's newest feature.*



*A place to study...*



*Mortvedt Library a popular night spot on campus.*

# A Variety of Services



*A place to talk...*

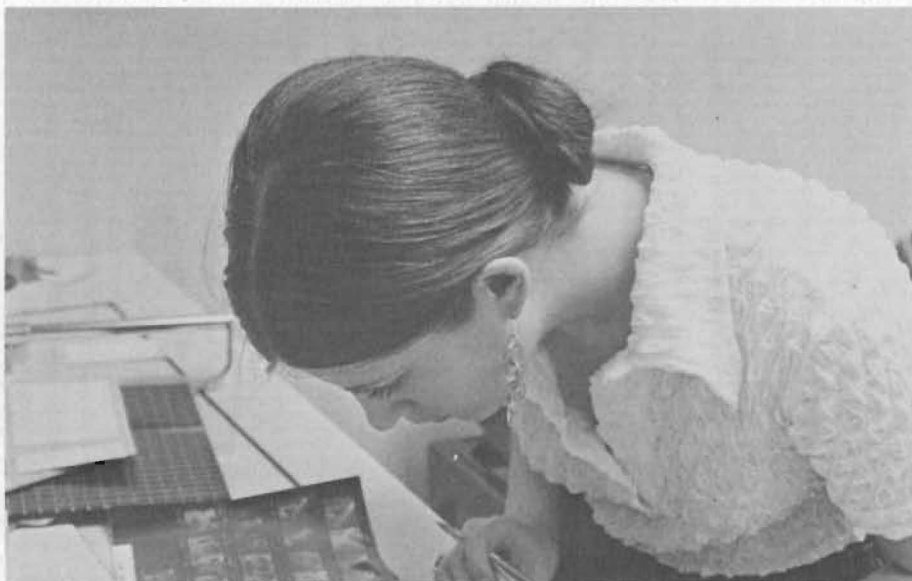

*Emily Reigstad checks over proof sheets before filing them.*



*The careful work of Ken Dunmire is captured by Darrel Roa.*



*Paul Kusche, a familiar face in the Photo Lab.*



# Friendly Personnel Ready to Serve Students



*Central Service crew: (left to right) Bill Smith, Larry Allen (Supv.), June Lunde, Joyce Hendrickson, Dan Morgan, Bev Herstad, Dyan Stillwell, and Frances Logan.*



*Health Center personnel: (left to right) Gladys Bergum, Luverne Petersen, Dr. Paul E. Bondo and Vivian Arpke.*

# Broadcast Service: PLU's Tiny Gem



*Broadcasting staff: Top-Judd Doughty; Standing, Terry Denbrook, David Christian; Seated, Vic Nelson and Dee Lyon.*



*Pete Johnson captures classroom activity on film.*



*Jumbo Jim (alias Jim Fisher)-a familiar figure around KPLU-FM studio.*



*Standing (left to right) Diane John, Ron Carlson, Jan Teppo, Don Poier, Terry Denbrook, David Christian; Sitting, Dennis Norden, Jim Fisher and Jeff Gonnason.*





# FACULTY



# ADMINISTRATION





# Board of Regents

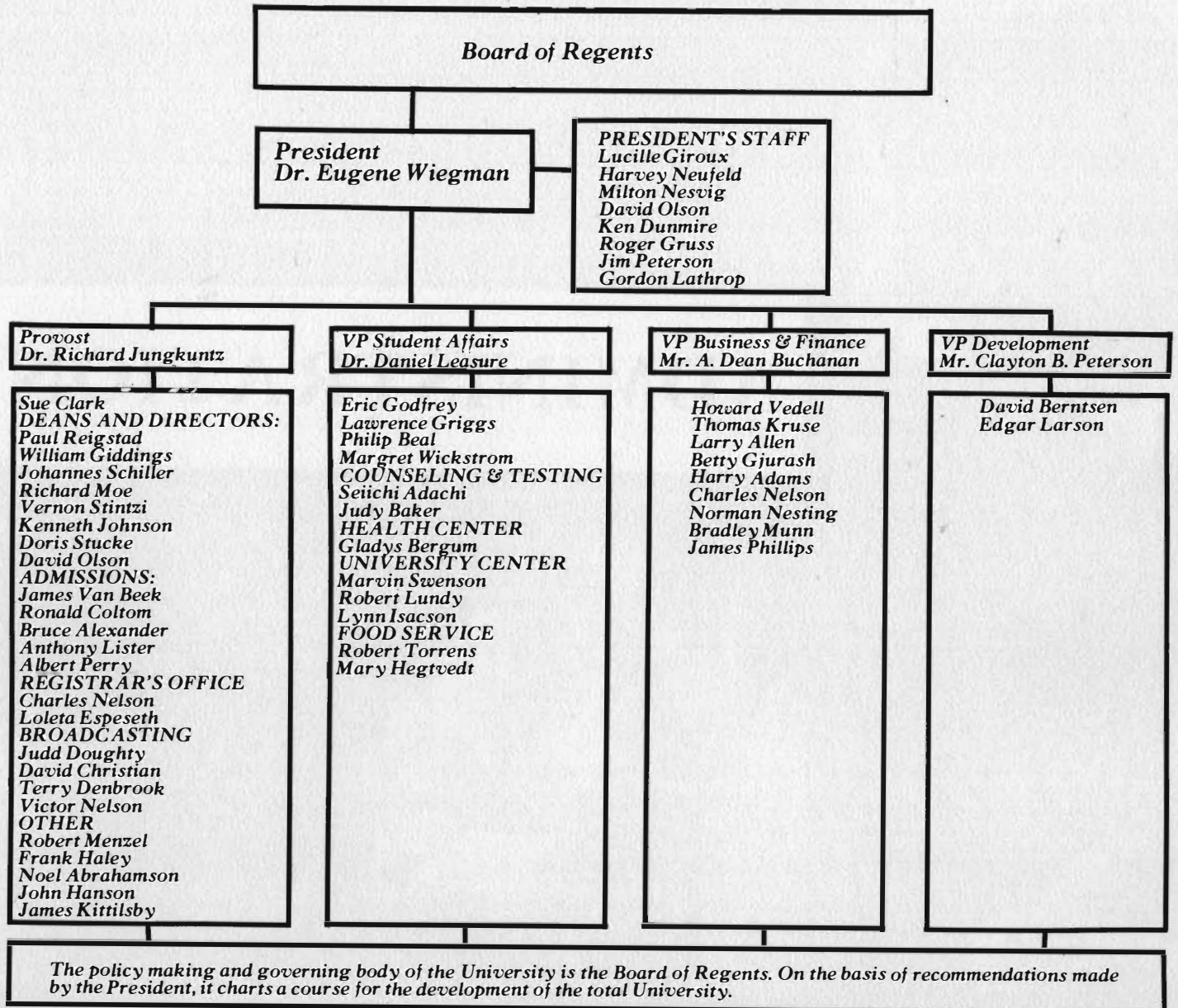



# Office of the President

## Dr. Eugene Wiegman



*Lucille Giroux  
Administrative Assistant*



*The All University Commission is left to right around the table: Don Yoder, Weldon Moore, Dorothy Snyder, Jan Mapes, Betty Dunn, Pres. Wiegman, Bob Spencer, Curtis Huber, George Arbaugh, Gordon Cambell, Joyce Jancek, Burton Ostenson. Not pictured are Burton Nessel, Seiichi Adachi, Donald Farmer, Bruce Bjerke, and Milton Nesvig.*

*The President's Staff includes: left to right, Ken Dunmire, Roger Gruss, Jim Peterson, Harvey Neufeld, David Olson, Milton Nesvig, Gordon Lathrop, and Lucille Giroux.*

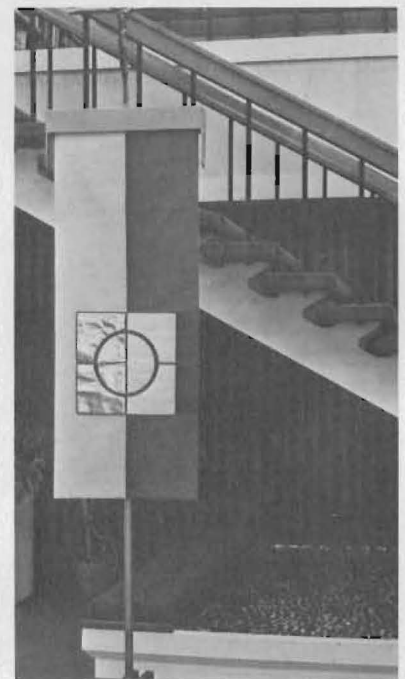

*A Year Of Reflection*



# Dr. Wiegman - a Man With Many Duties



*Dr. Wiegman takes a few moments for reflection.*



*He spends time with students.*



*President Wiegman stops to talk with Dr. Stucke during Art-Nursing open house.*



*Keeping up with students is difficult. Having breakfast periodically, with several of them helps.*



*One pleasant duty is to check on the Easter egg hunt at the Gonyea House.*



*The president sees many people during a working day.*



# Office of the Provost

## Dr. Richard Jungkuntz



*Sue Clark  
Administrative Assistant*



*One of the offices responsible to the Provost's office is the Registrar's. Asst. Registrar Mrs. Espeseth and Registrar, Mr. Nelson look over the new catalog.*



*Admissions is responsible for contacting prospective students. Al Perry, Tony Lister, Bruce Alexander, Ron Coltom, Financial Aids; and Director James VanBeeck make up the crew.*



*The Deans and Directors of the various schools make up the Provost's Council. They are around the table: C. Nelson, T. Kruse, J. Schiller, D. Stucke, W. Giddings, R. Jungkuntz, S. Clark, V. Stintzi, P. Reigstad, R. Moe, and D. Olson.*





# Office of Student Affairs

## Dr. Dan Leasure



*Eric Godfrey  
Assistant and Director of Housing*



*Eric Godfrey, Director of Housing, checks with Dan Leasure.*



*Deans Wickstrom and Beal, always working for and with students, take time to talk things over.*



*Counseling and Testing offer a variety of services to the University community. There to help students sort things out are: Seiichi Adachi, Judy Baker, Mike Eby, and Gary Minetti.*



**Office of Business & Finance**  
**A.D. Buchanan**  
**Office of Development**  
**Clayton B. Peterson**



*Business and finance are handled by Betty Gjurash, A. Dean Buchanan, and Howard Vedell. Bradley Munn (far right) is personnel director.*

*The planning and developing of PLU's future is in the hands of David Berntsen, Clayton Peterson, and Edgar Larson.*



*An important addition to the University work force this year is the enlarged Computer Center. Supervising various phases of operation are Harry Adams, Charles Nelson, and Norman Nesting.*



*Dean Buchanan doesn't always look so surprised, only when told the budget balances.*



# College of Arts and Sciences

## Division of Humanities



*Dr. Paul Reigstad*  
English  
Divisional Chairman



*Dr. Lucille Johnson*  
Ch. English



*Dr. Paul Benton*  
English



*The three divisional chairmen hold an informal conference with Dr. Jungkuntz.*



*Miss Grace Blomquist*  
English



*Mr. Richard Jones*  
English



*Dr. Raymond Klopsch*  
English



*Mr. Dale Larson*  
English



*Dr. Daniel Van Tassel*  
English



*Dr. Rodney Swenson*  
Ch. Foreign Languages



*Mr. Glenn Blubaugh*  
Foreign Languages



*Mr. Samuel Carleton*  
Foreign Languages



*Dr. Louise Faye*  
Foreign Languages



*Mrs. Katharine Monroe*  
Foreign Languages



*Mr. George St. John Robinson*  
Foreign Languages



*Mr. Carl Spangler*  
Foreign Languages



*The faculty are concerned ...*



*and listen to students.*



*and listen to visitors.*



*Mr. Audun Toven  
Foreign Languages*



*Mr. Paul Webster  
Foreign Languages*



*Dr. George Arbaugh  
Ch. Philosophy*



*Dr. Curtis Huber  
Philosophy*



*Dr. Paul Menzel  
Philosophy*



*Mr. Gunnulf Myrbo  
Philosophy*



*Dr. Stewart Govig  
Ch. Religion*



*Mr. Kenneth Christopherson  
Religion*



*Dr. Emmet Eklund  
Religion*



*Mr. David Knutson  
Religion*



*Dr. John Petersen  
Religion*



*Dr. Walter Pilgrim  
Religion*



# Division of Natural Sciences



*Dr. William Giddings  
Chemistry  
Divisional Chairman*



*Dr. JoAnn Jensen  
Ch. Biology*



*Mrs. Angelia Alexander  
Biology*



*Dr. Randolph Bohannon  
Biology*



*Mrs. Irene Creso  
Biology*



*Dr. Arthur Gee  
Biology*



*Dr. Ronald Heyer  
Biology*



*Dr. Jens Knudsen  
Biology*



*Dr. Harold Leraas  
Biology*



*They share joy ...*

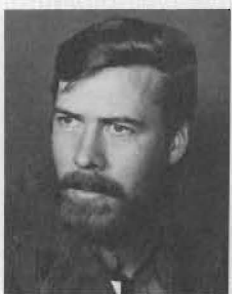

*Dr. John Main  
Biology*



*Mrs. Ruth Sorenson  
Biology*



*Dr. Laurence Huestis  
Ch. Chemistry*



*Dr. Charles Anderson  
Chemistry*



*Dr. Burton Nessel  
Chemistry*



*Dr. Robert Olsen  
Chemistry*

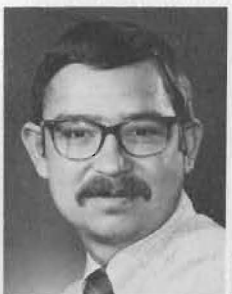

*Dr. Duane Swank  
Chemistry*



*Dr. Fred Tobiason  
Chemistry*



*Dr. Burton Ostenson  
Ch. Earth Science*

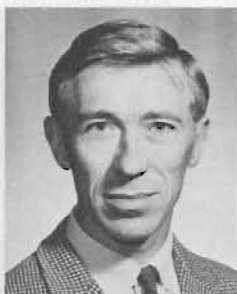

*Mr. Brian Løwes  
Earth Sciences*



*Dr. J Jefferson Yang  
Engineering*



*Dr. John Herzog  
Ch. Mathematics*

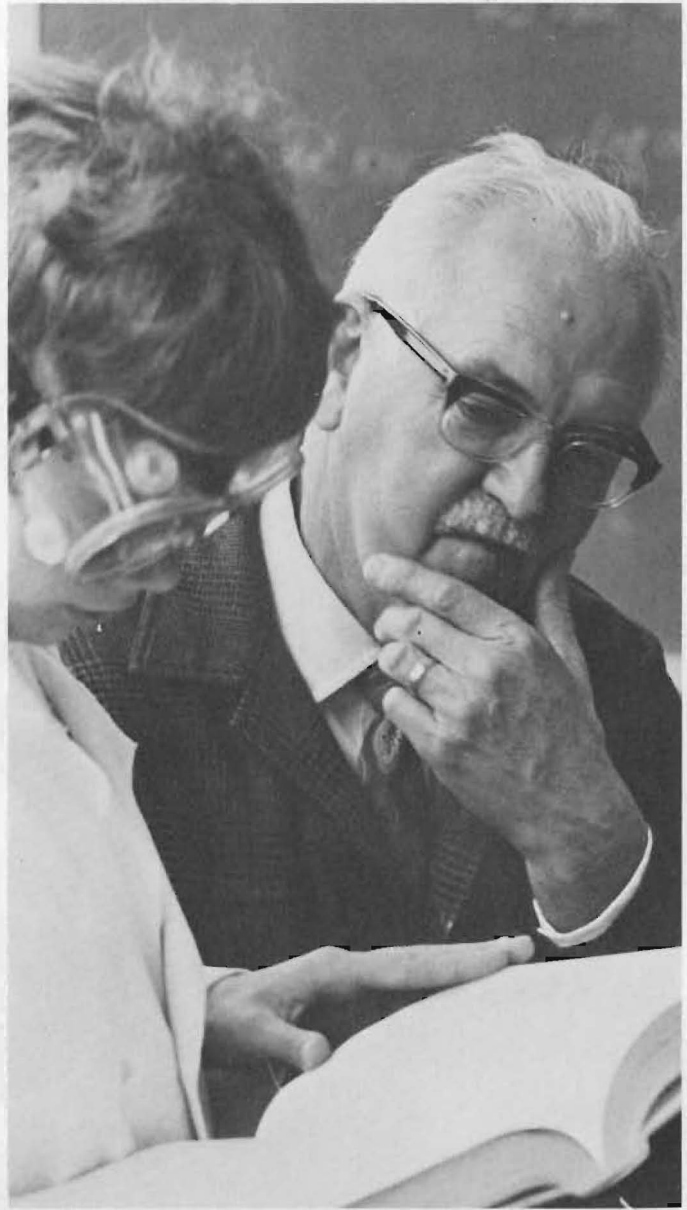

... in helping with the search for Knowledge.



**Dr. Kenneth Barker**  
Mathematics



**Dr. James Brink**  
Mathematics



**Mr. Robert Fisk**  
Mathematics



**Mrs. Ingrid Gintz**  
Mathematics



**Dr. William Johnson**  
Mathematics



**Dr. N. Christian Meyer**  
Mathematics



**Mr. Paul Liebelt**  
Mathematics



**Mr. Gary Peterson**  
Mathematics



**Dr. Sherman Nornes**  
Ch. Physics



**Dr. Harry Adams**  
Physics



**Dr. Clarence Jacobs**  
Physics



**Dr. Kwong-Tin Tang**  
Physics



# Division of Social Sciences



*They meet you where it's at.*



*Dr. Marlen Miller*  
Ch. Economics

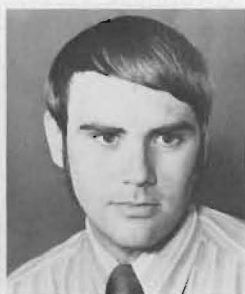

*Dr. Stanley Brue*  
Economics



*Mr. Ronald Genda*  
Economics



*Mr. Robert Jensen*  
Economics



*Mr. Thomas Kruse*  
Economics



*Mr. David Vinie*  
Economics



*Dr. Walter Schnackenberg*  
Ch. History



*Mr. James Halseth*  
History



*Mr. David Johnson*  
History



*Dr. Arthur Martinson*  
History



*Dr. Philip Nordquist*  
History



*Mr. William Scharweber*  
History



*Dr. John Schiller  
Sociology  
Divisional Chairman*



*Dr. Donald Farmer  
Political Science*

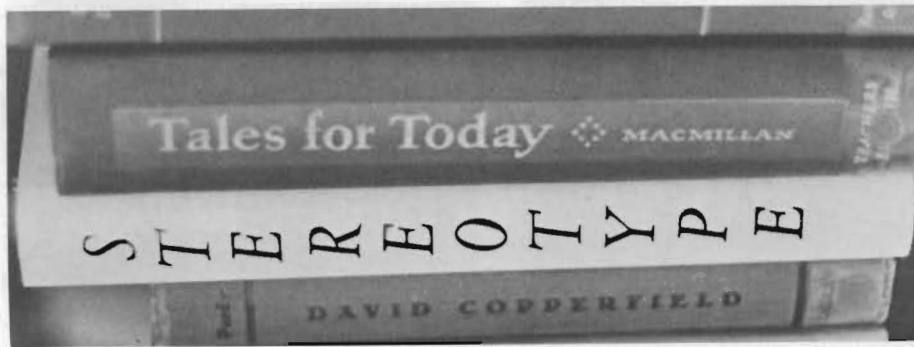

*Dr. Frank Collinge  
Political Science*



*Mr. Richard Crockett  
Political Science*



*Dr. Paul Ulbricht  
Political Science*



*Dr. Harold Bexton  
Ch. Psychology*



*Dr. John Larsgaard  
Psychology*



*Dr. Jesse Nolph  
Psychology*



*Dr. Erving Severson  
Psychology*



*Mrs. Mary Webster  
Psychology*



*Mr. William Gilbertson  
Sociology*



*Mr. Vernon Hanson  
Sociology*



*Mr. Richard Jobst  
Sociology*



*Dr. Neale Nelson  
Sociology*



*Dr. Dwight Oberholzer  
Sociology*



*Mr. George Walter  
Sociology*



# School of Fine Arts

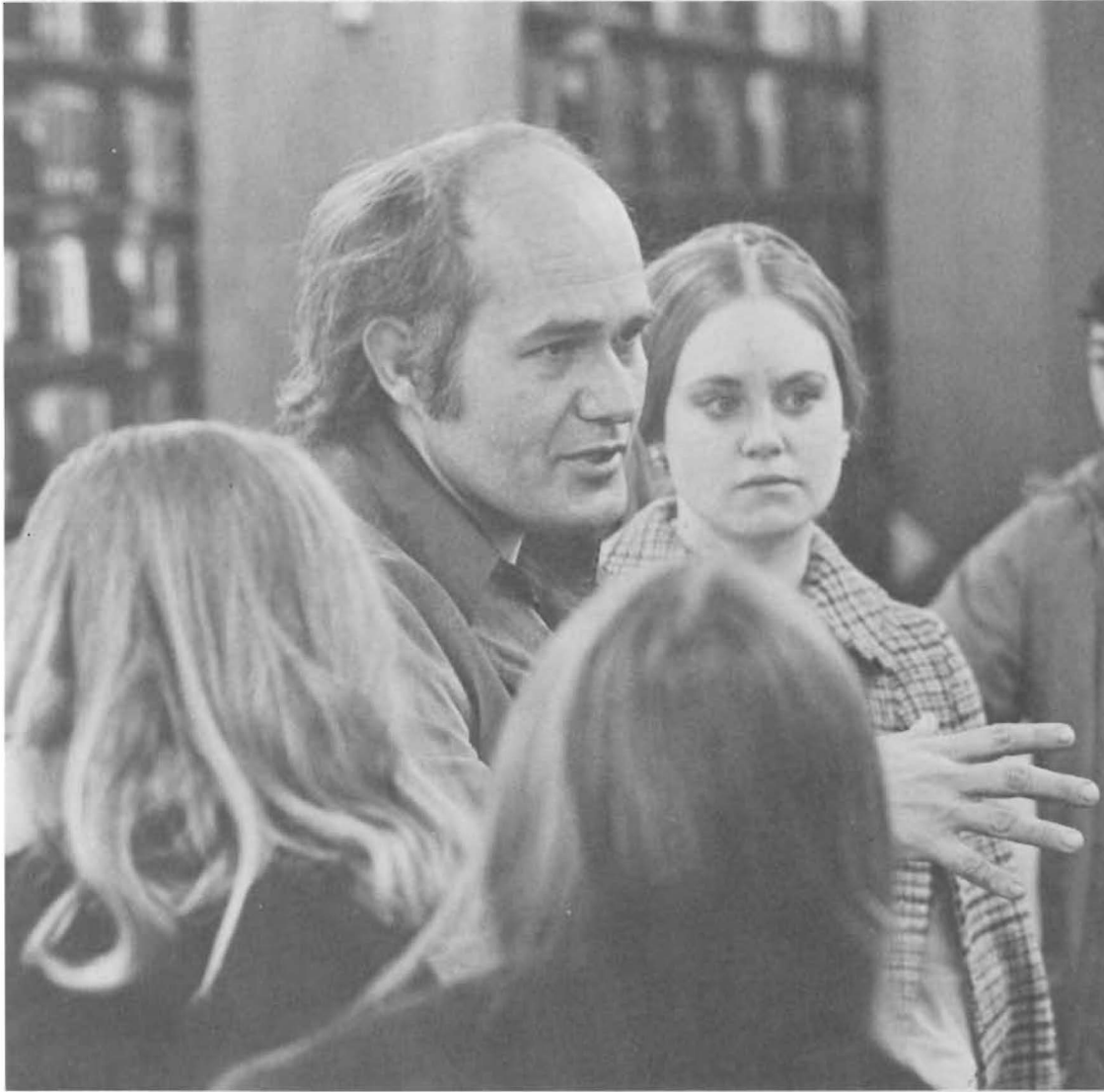

*Dr. Richard Moe  
Dean*



*Mr. Ernst Schwidder  
Ch. Art*

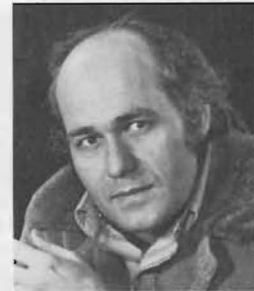

*Mr. Keith Achepohl  
Art*



*Mr. George Elwell  
Art*



*Mr. David Keyes  
Art*



*Mr. Lars Kittleson  
Art*



*Mr. George Roskos  
Art*



*Mr. Walter Tomsic  
Art*



*Mr. T.O.H. Karl  
Ch. Communication Arts*



*Mr. Richard Capp  
Communication Arts*



*Mr. Judd Doughty  
Communication Arts*



*Miss Virginia Eman  
Communication Arts*



*Mr. Eric Nordholm  
Communication Arts*



*Mr. William Parker  
Communication Arts*



*Mr. Maurice Skones  
Ch. Music*



*Besides teaching ...*

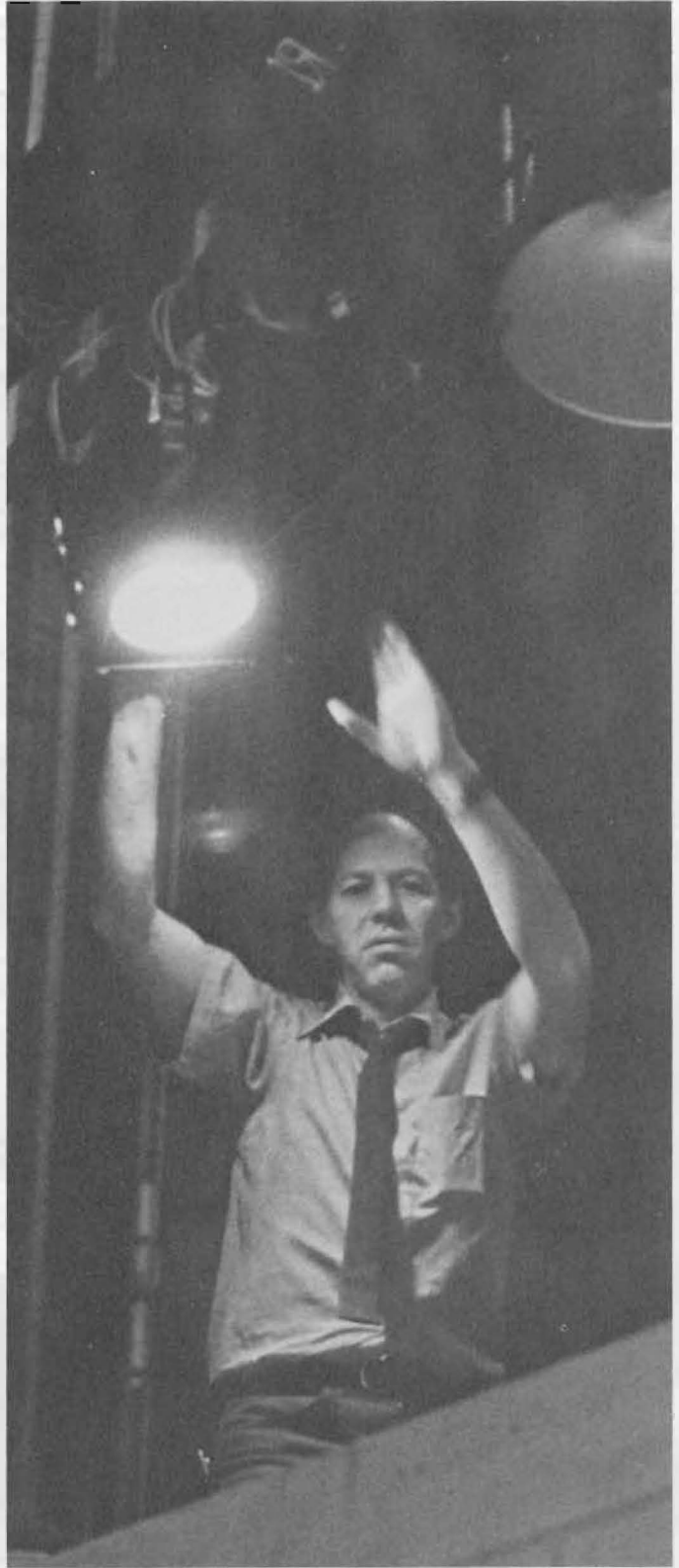

*... there are other activities.*



*Mr. David Dahl  
Music*



*Mr. Gordon Gilbertson  
Music*



*Mr. Edward Harmic  
Music*



*Miss Vician King  
Music*



*Mr. Calvin Knapp  
Music*



*Mr. Jerry Kracht  
Music*



*Dr. Lawrence Meyer  
Music*



*Mr. David Robbins  
Music*



*Mr. William Sare  
Music*



# School of Business Administration



*They are there with praise at the special times.*



**Dr. Vernon Srintzi**  
Acting Dean

**Mr. Stuart Bancroft**

**Mr. Davis Carvey**

**Mr. Charles Dirksen**

**Dr. William Hutcheon**

**Dr. Gundar King**



**Dr. Anthony Lauer**

**Dr. Keith McMaster**

**Dr. John Martilla**

**Dr. Charles Peterson**

**Mr. Grant Watkinson**

**Dr. Dwight Zulauf**

# School of Nursing



*Dr. Doris Stucke*  
Director

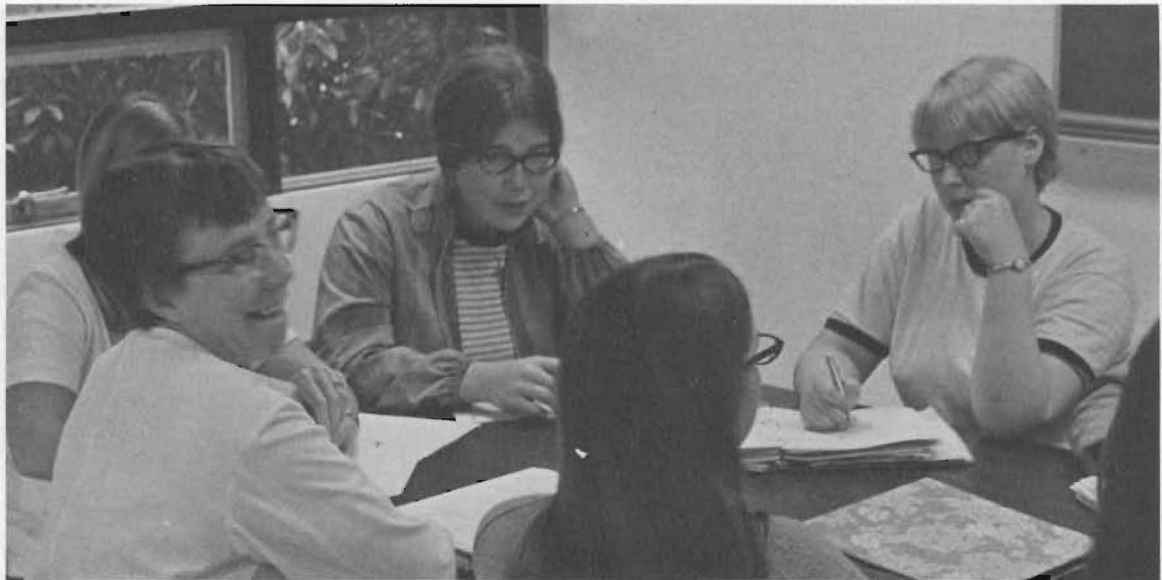

*They are open in and out of class.*



*Mrs. Lois Bergerson*



*Mrs. Dorothy Cone*



*Mrs. Margaret Coutu*



*Miss Fern Gough*



*Mrs. Thelma Hostetter*



*Mrs. Lois Jacobson*



*Mrs. Penny Leake*



*Mrs. Nona Lemieux*



*Mrs. Barbara Menzel*



*Mrs. Christine Miller*



*Mrs. Linda Olson*



*Miss Wilma Peterson*



*Mrs. Joan Royce*



*Mrs. Margaret Woehrle*



# School of Education



*Dr. Kenneth Johnston*  
Dean



*To teach is to be taught.*



*Mrs. Myra Baughman*



*Dr. Carrol DeBower*



*Miss Josephine Fletcher*



*Dr. Ronald Jorgenson*



*Mrs. Marjorie Mathers*



*Mr. Gary Minetti*



*Mrs. Alice Napjus*



*Dr. Franklin Olson*



*Miss Florence Orvik*



*Mr. Arne Pederson*



*Dr. Rodney Petty*



*Dr. Lynn Stein*



*Dr. Jane Williamson*

# School of Physical Education



*And they will be there for a time, to coach us on.*



*Dr. David Olson  
Director*

*Mr. Herman Broeker*

*Mr. Roy Carlson*

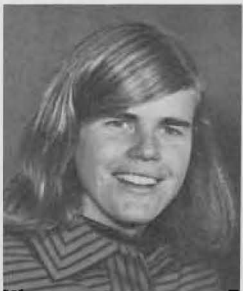

*Mr. Gary Chase*

*Miss Barbara Danielson*

*Mr. Paul Hoseth*

*Mr. Gene Lundgaard*

*Mr.s. Carolyn Phillips*

*Miss Sara Officer*



# SENIORS







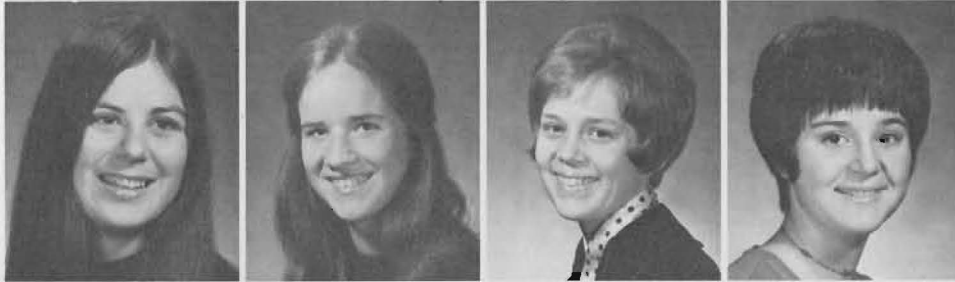

**Lynn Allphin**  
Education  
Tacoma

**Marshall Alworth**  
Physics  
Duluth, Minn.

**Russell Andersen**  
Sociology  
Vancouver

**Sharon Anderson**  
Education  
Anchorage, Alaska

**Linda Ayres**  
Education  
Little Silver, N.J.

**Susan Ayres**  
Psychology  
Tacoma

**Sherrie Baker**  
Sociology  
Springfield, Ore.

**David Barber**  
Biology  
Richland

**Linda Barreith**  
Education  
Montesano

**Susan Battalio**  
Education  
Salem, Ore.

**Dane Bengston**  
Education  
Fontana, Calif.

**Cheryl Bergen**  
Education  
Sunnyvale, Calif.

**Beverly Bergstrom**  
Education  
Portland, Ore.

**Diane Billstein**  
Education  
Spokane

**Walter Binz**  
Communication Arts  
Seattle

**James Bjelde**  
Business  
Tacoma

**Lars Borlaug**  
Sociology  
Carmichael, Calif.

**Gail Botz**  
Education  
Bremerton

**Stephen Branam**  
Education  
Yakima

**Christopher Buck**  
Physical Education  
Tacoma

**Kristin Bodin**  
Nursing  
Hampton, Va.

**Wanda Boltz**  
Nursing  
Yakima

**Ruthanne Cameron**

**Sherrie Canney**  
Nursing  
Pr est River, Id.

**David Carlson**  
Business  
Junction City, Ore.

**Ann Carruthers**  
Education  
Renton

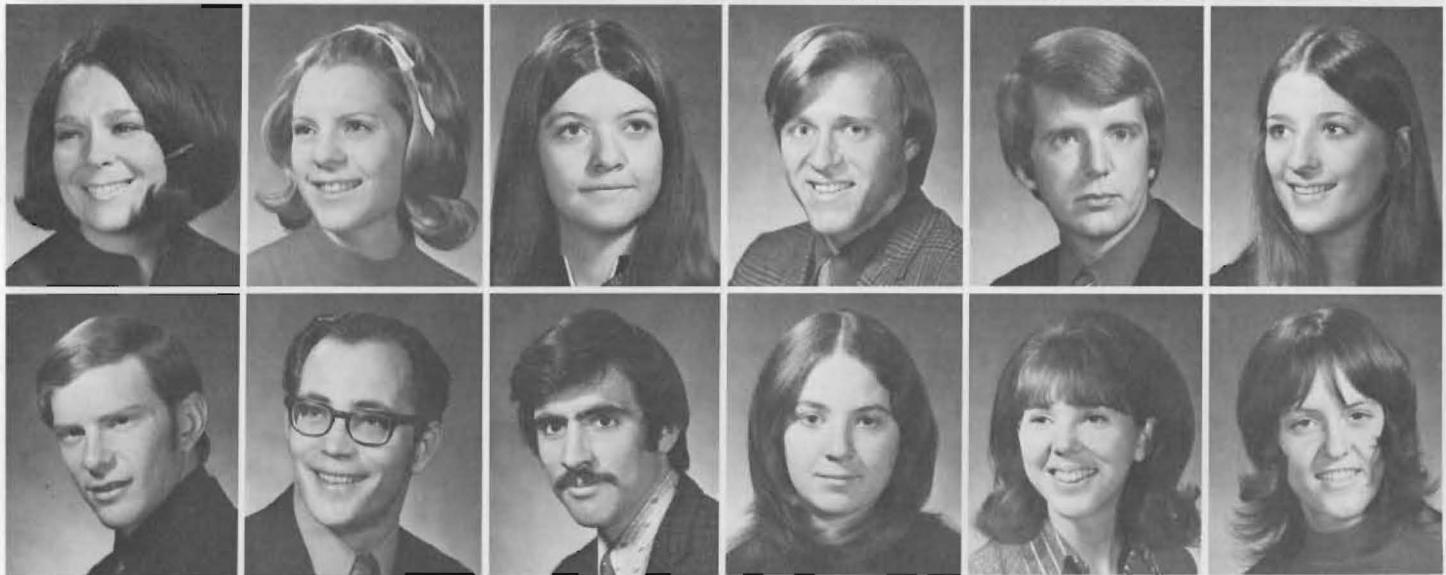

**Helen Craig**  
Education  
Tacoma



**Cathleen Croghan**  
Nursing  
Portland, Ore.



**Thomas Degan**  
Pre-Medicine  
Richland

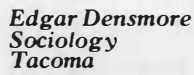

**Edgar Densmore**  
Sociology  
Tacoma

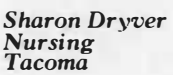

**Sharon Dryver**  
Nursing  
Tacoma

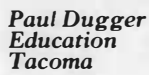

**Paul Dugger**  
Education  
Tacoma

**Kathyllen Case**  
Education  
Portland, Ore.

**Debra Casperson**  
Education  
Clackamas, Ore.

**Maryann Chandler**  
Education  
Tacoma

**Carol Christensen**  
Education  
Tacoma

**Diane Christensen**  
Education  
Calgary, Alberta

**Orpha Christopher**  
Education  
Spokane

**John Claus**  
Mathematics  
Seattle

**James Collins**  
Political Science  
Salem, Ore.

**Patricia Conk**  
Education  
Tacoma

**Robert Conley**  
Earth Science  
Puyallup

**Steven Cook**  
Mathematics  
Federal Way

**Linda Craft**  
Education  
Seattle

**Patricia Cumings**  
Nursing  
Roseglen, N.D.

**William Curry**  
Education  
Puyallup

**Leland Dawson**  
Pre-Dentistry  
Springfield, Il.

**Marcia Day**  
Education  
Missoula, Mt.

**James Derck**  
Political Science  
Beaverton, Ore.

**Renee Dickie**  
Education  
Everett

**Rebecca Dierker**  
Nursing  
Inglewood, Calif.

**Georgia Dronen**  
Education  
Bremerton



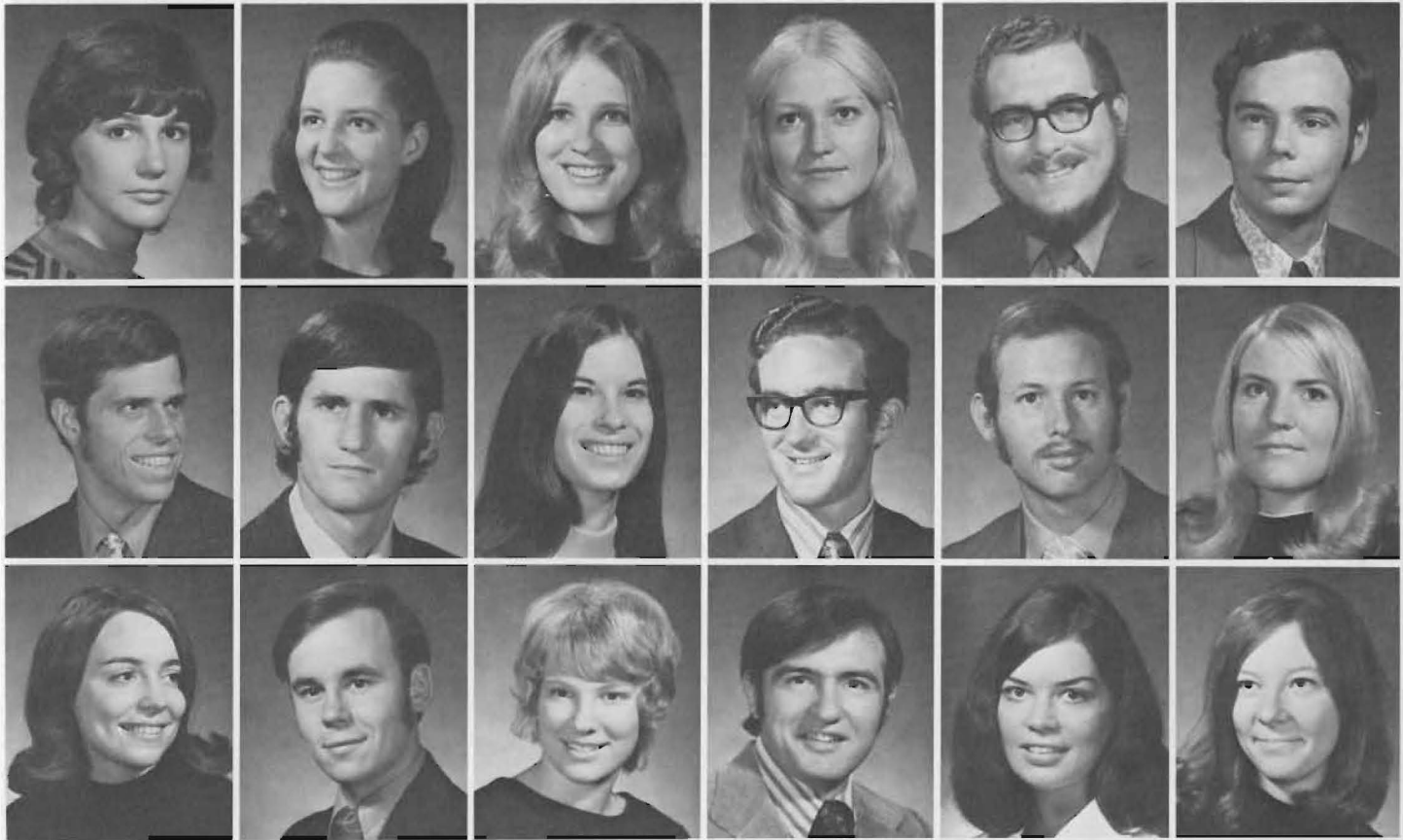

**Peggy Durham**  
Education  
Calgary, Alberta

**Ruth Eagan**  
Education  
Tacoma

**Phylis Edler**  
Sociology  
Tacoma

**Allen Erickson**  
Sociology  
Auburn

**Joe Evans**  
Education  
Sacramento

**Karen Evans**  
Sociology  
Spokane

**Karen Fluke**  
Education  
Bremerton

**Dwight Galbraith**  
Education  
Darrington

**Janine Galbraith**  
Education  
Seattle

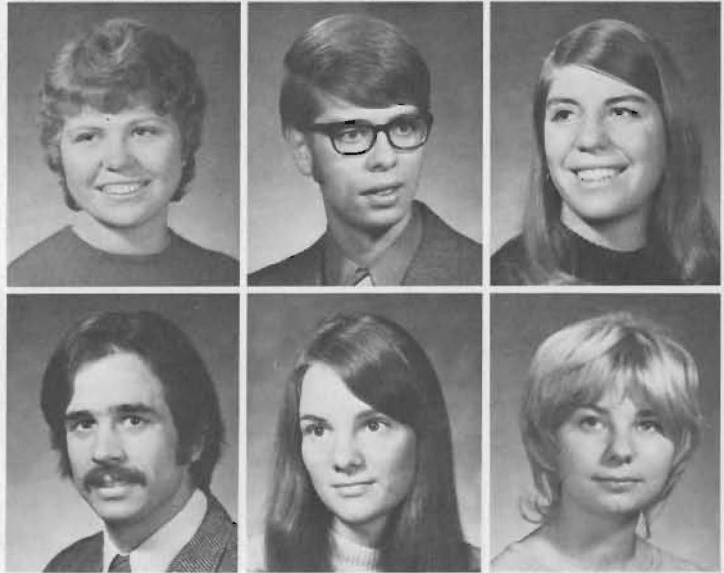

**Sharon Egertson**  
Education  
Kalispell, Montana

**James Fisher**  
Business Administration  
Gig Harbor

**Allan Erickson**  
Sociology  
Seaside, Ore.

**David Finstad**  
Political Science  
Everett

**Terry Finseth**  
Business  
Tacoma

**Flavia Flaherty**  
Sociology  
Mount Vernon

**William Garland**  
Economics  
Bremerton

**Linda Gatch**  
Education  
Chehalis

**Kathleen Gilbertson**  
Sociology  
Seattle

**Kristine George**  
Education  
Anchorage, Alaska

**Robert Gerde**  
Education  
Seattle

**Deborah Goemaere**  
Medical Technology  
Seattle

**James Gray**  
Education  
Tacoma

**Janice Greenwood**  
Nursing  
Annandale, Va.

**Gerd-Inger Gregersen**  
Tacoma



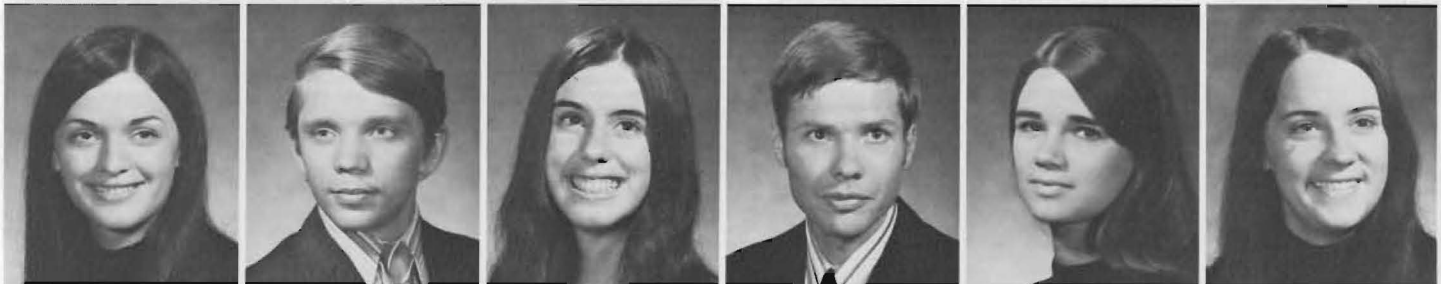
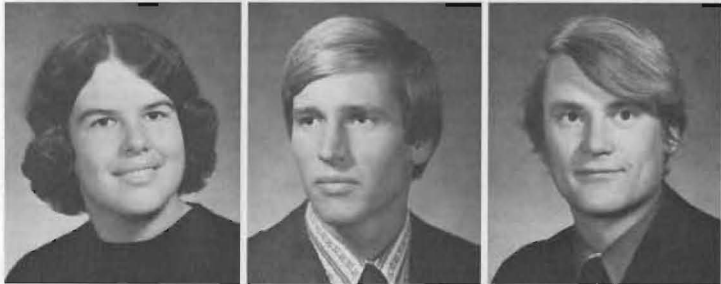

**Stephen Gregory**  
Chemistry  
Bowie, Md.

**Glenda Gunning**  
Education  
Davenport

**Susan Gustafson**  
Education  
Minneapolis, Mn.

**James Helleson**  
Pre-Medicine  
Grayland

**Kim Helleson**  
Nursing  
Grayland

**Ann Henderson**  
Nursing  
Haines, Alaska

**Christine Haglund**  
Education  
Steilacoom

**David Hansen**  
Pre-Medicine  
Modesto, Calif.

**James Harri**  
Pre-Medicine  
Dayton

**Carmen Hildenbrand**  
Pre-Medicine  
Portland, Ore.

**Dennis Hillesland**  
Business  
Spanaway

**Adele Hinchcliffe**  
English  
Tacoma

**Kristi Harstad**  
Education  
Tacoma

**Robert Hartl**  
Mathematics  
Cashmere

**Kathy Hegrvedt**  
English  
Tacoma

**Linda Honold**  
Nursing  
Seattle

**Dan Horsfall**  
Physics  
Seattle

**Richard Hughes**  
Education  
Fremont, Calif.

**Charles Hewitson**  
Education  
Tacoma

**Cynthia Hildahl**  
Education  
Edmonds

**Carlotta Hildenbrand**  
Chemistry  
Portland, Ore.

**Ronnie Hitchcock**  
Medical Technology  
Los Gatos, Calif.

**Gwendolyn Hjort**  
Education  
Roseburg, Ore.

**Denise Holt**  
Education  
Tacoma



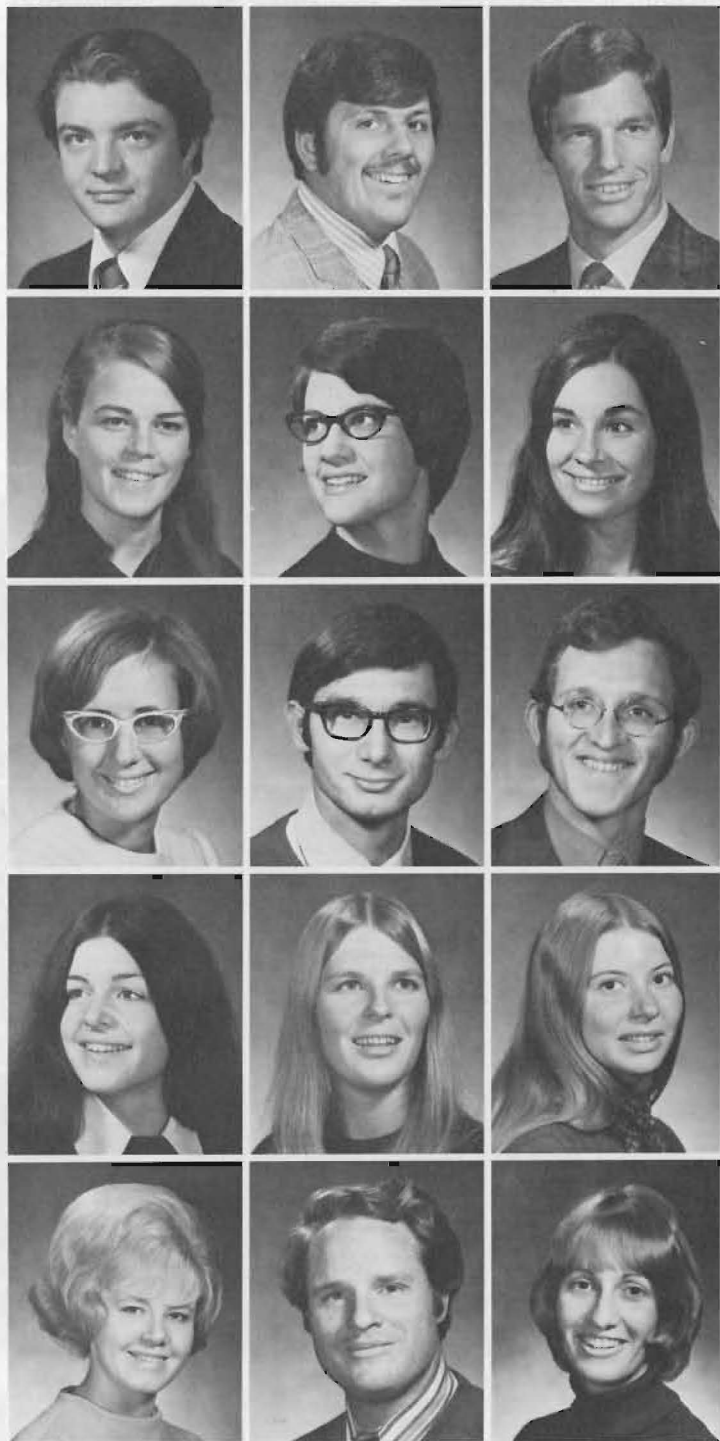
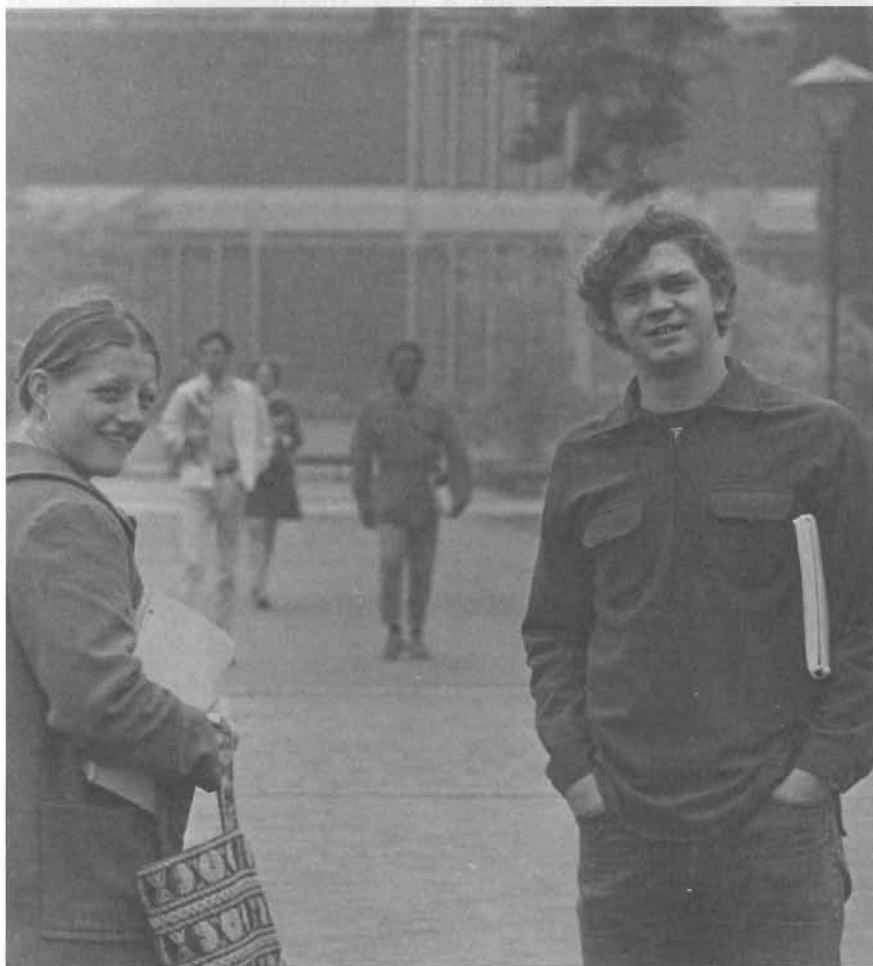

*Harold Hunt  
Education  
Tacoma*

*Gary Huntington  
Education  
Longview*

*Conrad Hunziker  
Mathematics  
Tacoma*

*Diane Hunziker  
Nursing  
Los Angeles, Ca.*

*Julie Husby  
Physical Education  
Coeur d'Alene, Id.*

*Deborah Hutson  
Education  
Portland, Ore.*

*Beverly Hyatt  
Nursing  
Tacoma*

*Michael Jackson  
Education  
Richland*

*David Jacobsen  
Sociology  
Vancouver*

*Melanie Jensen  
Education  
Seattle*

*Kristy Johnson  
Education  
Moutlake Terrace*

*Cheryl Johnson  
Education  
MacFarland, Wis.*

*Denise Johnson  
Education  
Tacoma*

*Dennis Johnson  
Education  
Tacoma*

*Marie Johnson  
Education  
Bow*

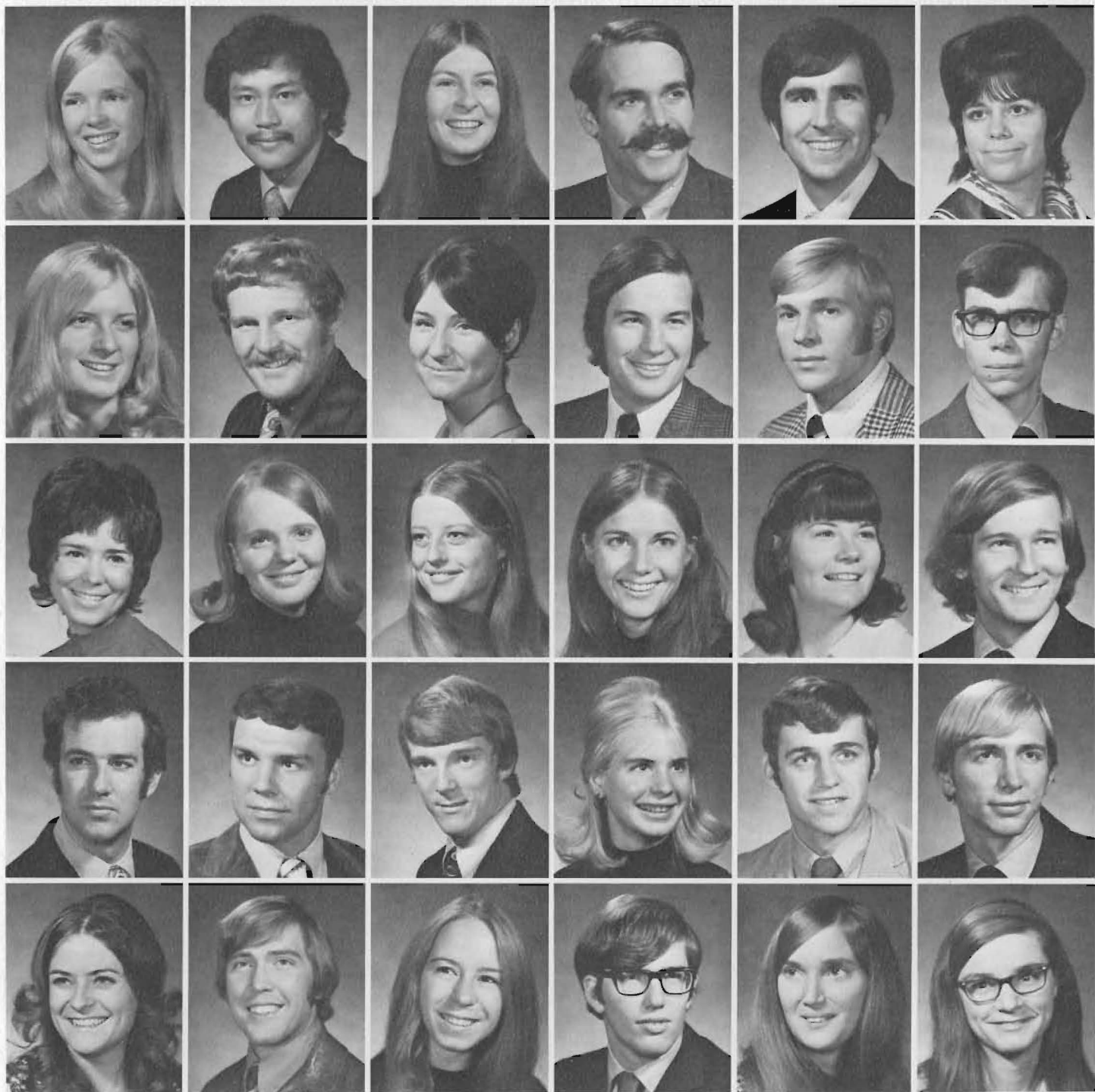

**Janet Jurgensen**  
Education  
Wilbur

**Leighton Kalapa**  
Medical Technology  
Honolulu, Hawaii

**Bernadette Kelly**  
Music  
Vernon, B.C.

**William Ketchum**  
History  
Jacumba, Calif.

**Andrew King**  
Music  
Seattle

**Sheryl King**  
Education  
Mercer Island

**Liane Kleppe**  
Education  
Mt. Vernon

**Keith Koehn**  
Education  
Tacoma

**Alice Landry**  
Nursing  
Bremerton

**Steven Lansing**  
Political Science  
West Linn, Ore.

**Philip Lavik**  
Education  
Seattle

**Dan Leach**  
Education  
Tacoma

**Colleen Lemagie**  
Nursing  
Tacoma

**Denise Little**  
Education  
Seattle

**Linda Loken**  
Sociology  
Tacoma

**Nancy Lundquist**  
Education  
Spokane

**Susan Lunnam**  
Education  
Santa Monica, Ca.

**Donald Markman**  
Art  
Beaverton, Ore.

**Richard Martin**  
Education  
Tacoma

**Paul Mattison**  
Pre-Law  
Seattle

**Terald Maves**  
Education  
Tacoma

**Linda McConnell**  
Education  
Bellevue

**Lyle McInosh**  
Education  
Anacortes

**Donald Milholland**  
Nursing  
Federal Way

**Marilyn Moble**  
Education  
Eugene, Ore.

**Christopher Monson**  
Education  
Kent

**Terry Monson**  
Nursing  
Vacaville, Calif.

**David Moore**  
Education  
Portland, Ore.

**Patricia Moore**  
Sociology  
Tacoma

**Lynn Murray**  
Music  
Portland, Ore.



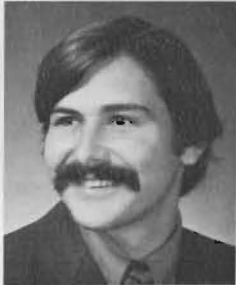

**Nancy Myklebust**  
Education  
Longview

**Dale Neel**  
Religion  
Gig Harbor

**Linda Neel**  
Nursing  
Tacoma

**Harley Nelson**  
Education  
Kent

**Karl Nelson**  
Pre-Medicine  
San Francisco, Calif.

**Kristine Nelsen**  
Education  
Portland, Ore.

**Nancy Nelson**  
Education  
Bellevue

**Christie Ness**  
Education  
Shelton

**Dale Nesse**  
English  
Bremerton

**Harold Nichols**  
Sociology  
Tacoma

**Gary Nordmark**  
Sociology  
Alameda, Calif.

**John Norton**  
Education  
Tacoma

**Jean-Marie Olsen**  
Education  
Bellingham

**Jeudi Olson**  
Biology  
Bloomington, Minn.

**Patricia Olson**  
English  
Vancouver

**Thomas O'Neal**  
Communication Arts  
Tacoma

**Ellen Ostern**  
San Rafael, Calif.

**Signe Otheim**  
Sociology  
Kennewick

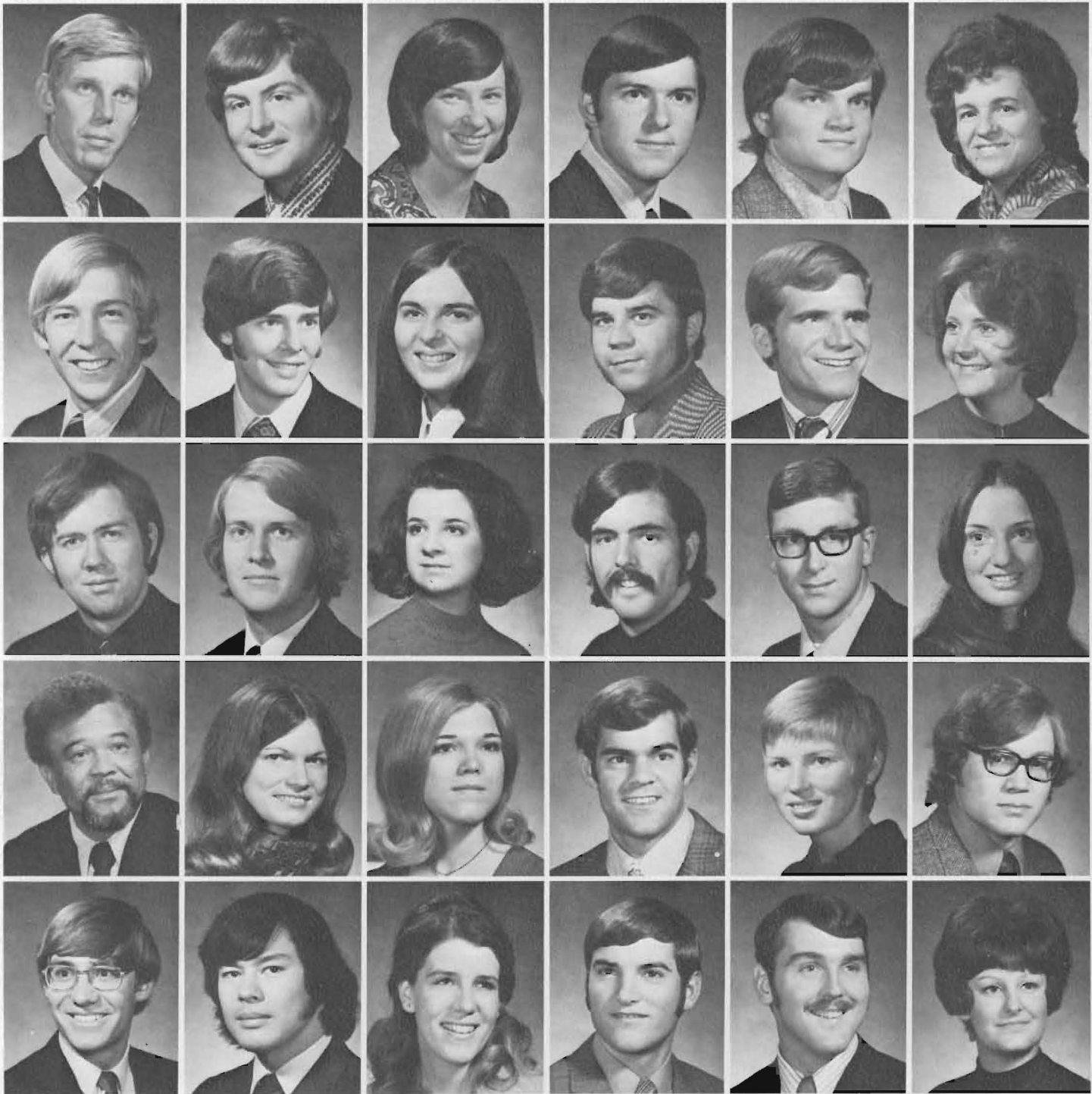

**Ake Palm**  
Education  
Vasteras, Sweden

**Douglas Parker**  
Education  
Marysville

**Linda Parrish**  
Tacoma

**Philip Paulson**  
Pre-Medicine  
Bellevue

**Otto Petersen**  
Education  
Tacoma

**Corrinne Pettitt**  
Education  
Tacoma

**James Puttler**  
Chemistry  
San Marino, Calif.

**David Qualheim**  
Education  
Portland, Ore.

**Beth Ramstad**  
Education  
Seattle

**David Raskin**  
Pre-Law  
Grants Pass, Ore.

**Kim Reising**  
Pre-Law  
Los Alamitos, Ca.

**Ann Rice**  
Sociology  
Salt Lake City, Utah

**Paul Richter**  
Political Science  
Spokane

**Goerge Riemer**  
Political Science  
Tacoma

**Sharon Rineschild**  
Education  
Tacoma

**Terry Rinke**  
Education  
Dallesport

**Robert Risch**  
Education  
Tacoma

**Jamie Rivers**  
Education  
Tombles, Calif.

**Charles Roach**  
Education  
Tacoma

**Karen Roberts**  
Sociology  
Libby, Montana

**Sharon Rodning**  
Biology  
Lancaster, Calif.

**Kirk Sandburg**  
Religion  
Greeley, Colorado

**Linda Satra**  
Education  
Tacoma

**Terry Schaap**  
Pre-Dentistry  
Bremerton

**Randall Scheele**  
Chemistry  
Moses Lake

**James Schmidt**  
Sociology  
Spanaway

**Lennette Schnur**  
Nursing  
LaHabra, Calif.

**Lowell Schoch**  
Business  
Russellville, Mo.

**Mark Scholz**  
Education  
Sacramento, Ca.

**Sheri Scholz**  
Education  
Olympia



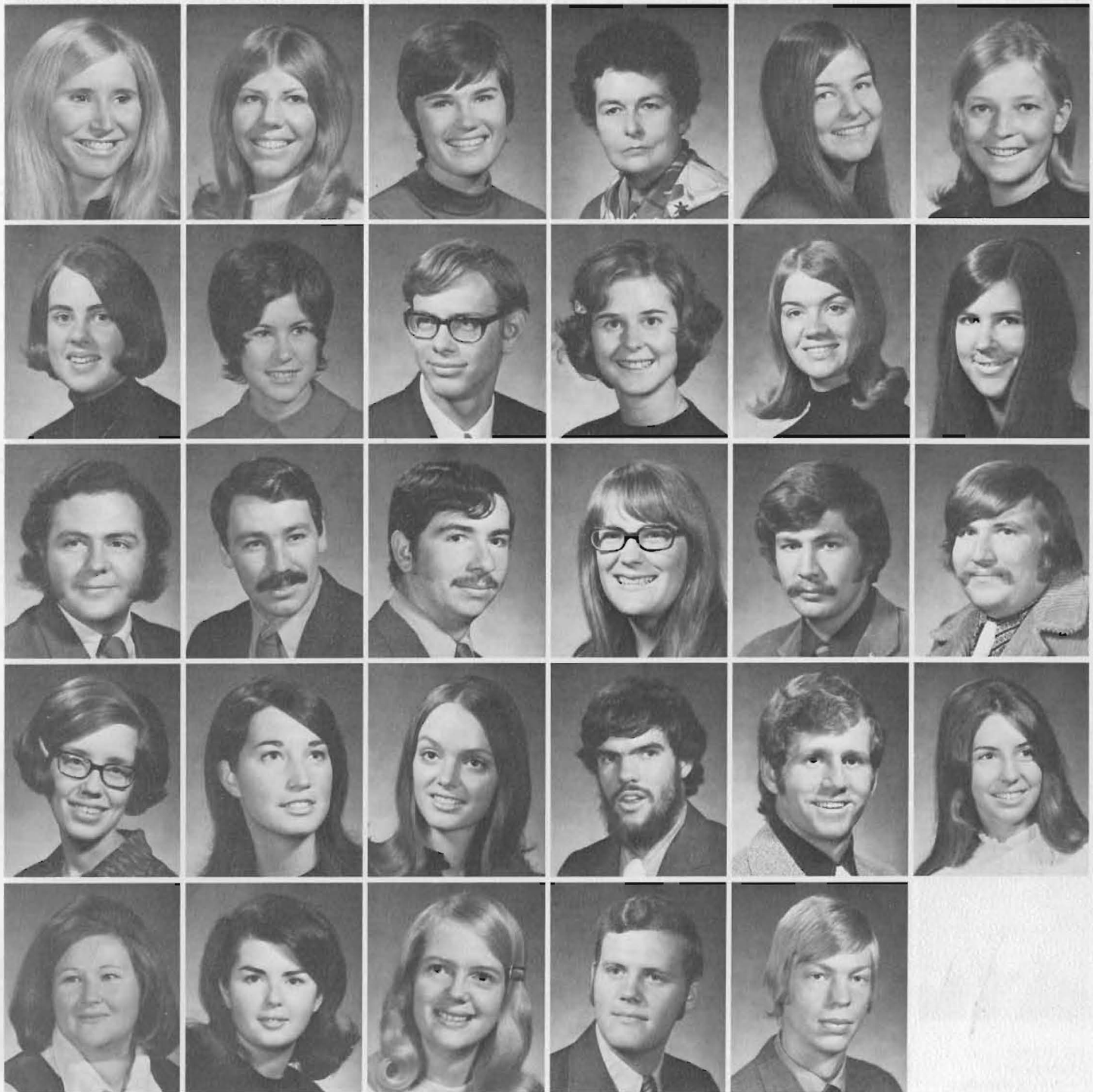

**Carol Scholze**  
Nursing  
White Bear Lake, Minn.

**Nancy Schultz**  
Pre-Medicine  
Lewiston, Id.

**Jody Schwich**  
Biology  
Pensacola, Fla.

**Nina Sedlak**  
History  
Sumner

**Paula Seibert**  
Music Education  
Portland

**Gayle Severtson**  
Spanish  
Portland, Ore.

**Karen Severson**  
Sociology  
Salem, Ore.

**Mary Shadoff**  
History  
Everett, Wash.

**James Sjeets**  
Pre-medicine  
San Jose, Calif.

**Maxine Sheldon**  
Music  
Tacoma

**Carolyn Silflow**  
Biology  
Kendrick, Id.

**Carleen Sinnes**  
Education  
Port Angeles

**John Skans**  
Sociology  
Portland, Ore.

**Leslie Skelly**  
Business  
Tacoma

**Ronald Smart**  
Mathematics  
Sacramento, Calif.

**Diane Smidesang**  
Medical Technology  
Elma

**David Smith**  
Business  
Junction City, Ore.

**Marvin Smith**  
Pre-law  
Tacoma

**Susan Smith**  
Education  
Tacoma

**Janet Snyder**  
Biology  
Coos Bay, Ore.

**Kristina Snyder**  
Business  
Eugene, Ore.

**Doug Sola**  
Psychology  
Edmonds

**Jeffrey Spere**  
Business  
Aberdeen

**Carla Stall**  
Education  
Spokane

**Linda Staley**  
Education  
Tacoma

**Karen Stenberg**  
Education  
Kalispell, Mon.

**Nancy Stepenson**  
Nursing  
Bemidji, Minn.

**Richard Stetson**  
Political Science  
Seattle

**Robert Stewart**  
Economics  
San Jose, Calif.



**Mark Strand**  
Psychology  
Forest City, Iowa

**Davis Strandemo**  
Education  
Kenyon, Minn.

**Melinda Streeter**  
Education  
Kirkland

**Molly Stuen**  
Psychology  
Gig Harbor

**Jean Swanson**  
Education  
Seattle

**Arthur Swensen**  
Education  
Tacoma

**Lavern Swenson**  
Pre-Dentistry  
Port Angeles

**Jay Tappan**  
Sociology  
St. Helens, Ore.

**Janella Teppo**  
Education  
Clayton

**Linda Thompson**  
Nursing  
Boring, Ore.

**Patricia Thompson**  
Education  
Choteau, Montana

**Jeanette Thorpe**  
Education  
Tacoma

**Patricia Timpe**  
Education  
Seattle

**Rebekah Tolstead**  
Education  
Shelton

**Coralyn Vagneur**  
Education  
Jamestown, N.D.

**Robert Vernon**  
Eugene, Ore.

**Joyce Viele**  
Mathematics  
Federal Way

**Thomas Wagner**  
Sociology  
Maumee, Ohio

**John Walk**  
Education  
Clarkston

**Karen Walley**  
Medical Technology  
Seattle





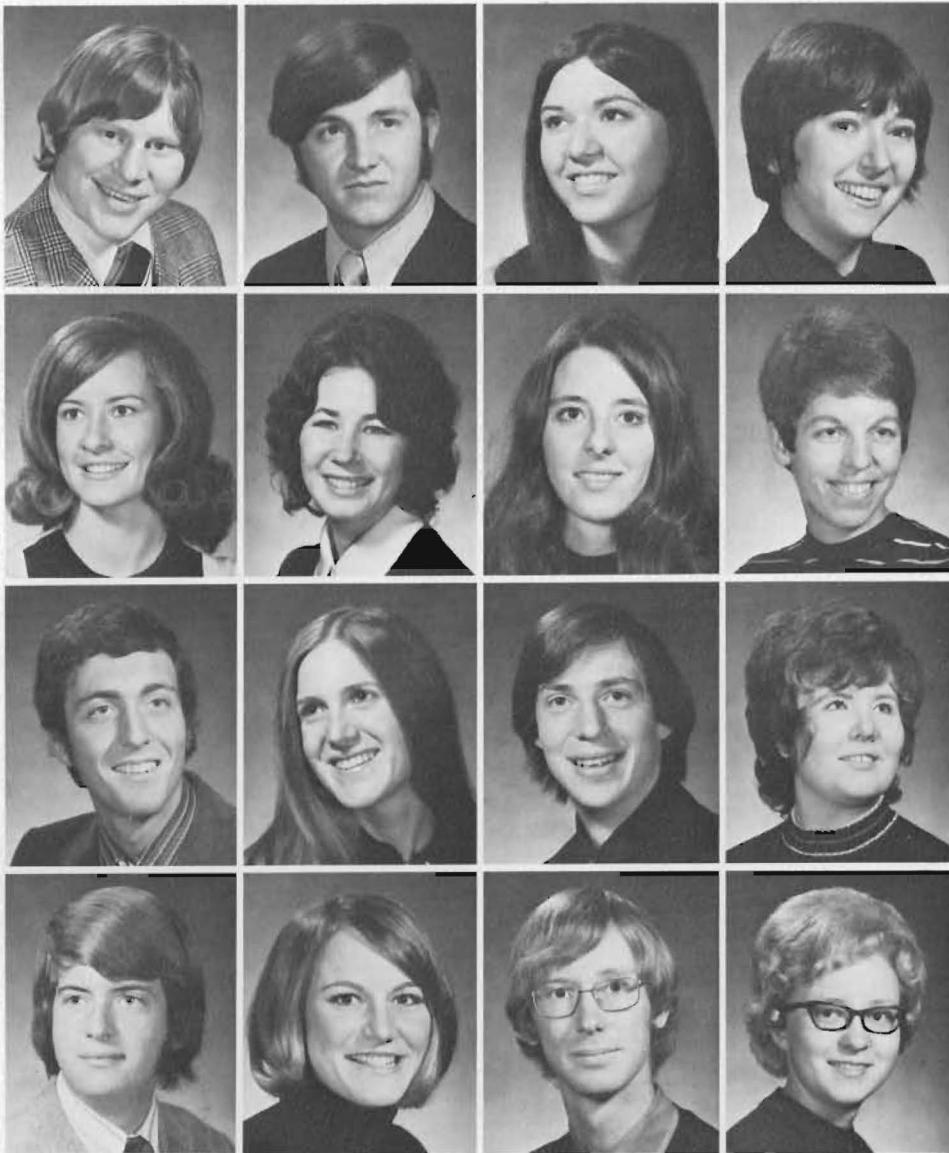

**Mike Warner**  
Education  
Lebanon, Ore.

**Donald Weaver**  
Pre-Law  
Seattle

**Joan Weeks**  
Sociology  
Anchorage, Alaska

**Sharon Weiss**  
Education  
Issaquah

**Karon Wendt**  
Education  
Coeur D Alene, Id.

**Jennifer West**  
Education  
Seattle

**Bruce Willis**  
Pre-Dentistry  
Auburn

**Deborah Wilson**  
Political Science  
London, England

**Frank Wilson**  
Education  
Warren, Ore.

**Michael Wilson**  
Sociology  
Coquille, Ore.

**Sheryl Wolfe**  
Business  
Olympia

**Robert Wright**  
Biology  
Kensington, Calif.



**Pam Weeks**  
Education  
Shawnee, Kansas

**Marcia Wicktom**  
Education  
Tacoma

**Marsha Wilson**  
Education  
Portland, Ore.

**Janet Yeager**  
Education  
Helena, Montana

**James Zimmerman**  
Business  
Tacoma



# Graduating Seniors Not Pictured

## BACHELOR OF ARTS

Ora Allen  
 Gregory Ames  
 Brian Anderson  
 Gerald Archer  
 Philip Auge  
 Randy Baker  
 James Bastien  
 Michael Baucom  
 John Beck  
 James Christopherson  
 Richard Clark  
 John Cole  
 Carol Coss  
 Margaret Curry  
 Richard Dittrich  
 David Giles  
 Bruce Green  
 Alan Gregory  
 David Gross  
 Gordon Gunderson  
 Linda Hammer  
 James Hammond  
 David Hansen  
 Robert Hasselblad  
 Kaaren Haugland  
 Marta Hess  
 Arleigh Hogenson  
 Richard Kiene Jr.  
 William Kuhlman  
 Myrna Larsen  
 Keith Loraas  
 Gerald MacDicken  
 Thomas McNeely  
 Charles Mees  
 Jean Mees  
 Craig Miller  
 Kenneth Mitchell  
 Betty Morris  
 James Myers  
 Jerry Nelson  
 Arne Ness  
 William Oien

Alan Ostenson

David Paulson  
 William Pearson  
 Carl Peterson  
 James Peterson  
 Stanley Peitras  
 Timothy Proctor  
 Gary Rick  
 Robert Roegner  
 Dikka Schnackenberg  
 Gretchen Schutte  
 Robert Shaw  
 John Soldano  
 Elisabeth Sommars  
 Linette Sparacino  
 Alison Spencer  
 Steve Stoner  
 Linda Svaren  
 Wayne Svaren  
 Susan Swedberg  
 Paul Swortz  
 William Taylor  
 David Thorson  
 James Tompkins  
 Donald Topping  
 Philip Tundel  
 David Westland  
 Edwin White  
 James Woody  
 Laura Zimbleman

## BACHELOR OF SCIENCE

Karl Arne  
 Keith Berven  
 Dennis Brown  
 Edward Formoso  
 Steven Pearson  
 Carolyn Pendle  
 Augustus Richardson III  
 Daniel Ruud  
 Duane Safford  
 Arthur Spurrell  
 Donald Swanson  
 Judith Van Houten

Warren Wittekind

## BACHELOR OF MUSIC

Paul Schiller

## BACHELOR OF SCIENCE IN NURSING

Roxanna Barker  
 Rose Berntsen  
 Judith Brown  
 Jean Cain  
 Colleen Campbell  
 Lyn Chui  
 Lois Galloway  
 Ruth Hagerott  
 Kathryn McCord  
 Helen Melland  
 Margaret Newburn  
 Diane Paulson  
 Christine Peterson  
 Diana Rice  
 Marvin Roberts  
 Margaret Ruud  
 Diane Scott  
 Deanna Underwood  
 Janice Whitman

## BACHELOR OF ARTS IN EDUCATION

Raymond Bade  
 Doreen Bentley  
 Kristen Bergeson  
 Clifford Boyce  
 David Burnworth  
 Verna Cimino  
 William Clark  
 Karen Cosand  
 Martha Dorris  
 Helen Doten  
 Calvin Dunham  
 Paula Ellison  
 Betty Ellwein  
 Robin George  
 Jack Gilletti  
 Lawrence Gliege  
 Joyce Gran  
 William Greene

Connie Gronenthal

Marcia Gross  
 Lorraine Groth  
 Deborah Grotjan  
 Lynda Hanson  
 M. Rebecca Herbers  
 Thomas Houglum  
 Deborah Hushagen  
 Thomas Iverson  
 Kathleen Johnsen  
 Marian Johnson  
 Phyllis Johnson  
 Jill Jones  
 Benjamin Keller  
 R. Peder Kittelson  
 Pennie Knight  
 Daniel Knutsen  
 Phyllis Krage  
 Sarah Kulungowski  
 Julie Kvinsland  
 Carole Lang  
 Linda Lee  
 Kay Magnuson  
 Philip Mahurin  
 Bernyce Martin  
 Donald Martonik  
 Catherine Matson  
 Edward McGrath  
 Janis Metcalf  
 John Miller  
 Violet Molenda  
 Gregory Nace  
 Margaret Neubauer  
 Dorothy Olson  
 Kenneth Osborn  
 Scott Peebles  
 Richard Primm  
 Wayne Resch  
 James Ridgeway  
 Arthur Ruud  
 Carole Sanchez  
 Teena Shephard  
 E. Suzanne Sheridan

David Shorb

Joan Simmons  
 Linda Sinex  
 Raye Staples  
 Marcia Stockstad  
 Joanna Styne  
 Judy Swalling  
 Charlotte Swan  
 Karen Taylor  
 Nancy Thiebes  
 Karen Thorson  
 Coralyn Vagneur  
 Lois VanderMey  
 Wendy VanOver  
 Gregory Wolfe  
 Deborah Woltring  
 BACHELOR OF  
BUSINESS  
ADMINISTRATION  
 Jack Albert  
 Sandra Anderson  
 Lewis Askland  
 Terry Campbell  
 Lawrence Carson II  
 Robert Elhard  
 William Friday  
 Bruce Goodwin  
 Richard Grams  
 Don Griffith  
 Larry Grohn  
 Everett Hale  
 Mark Helland  
 Michael Henton  
 Phillip Manger  
 James Melland  
 Dwayne Simons  
 Stan Sinex  
 Blaire Stiegelmeier  
 John Umeno  
 Robert Vinson  
 Neal Wehmer  
 Richard Welsh



# In Recognition of Outstanding Seniors



1971-72 graduates listed in "Who's Who Among Students in American Universities and Colleges" included, (left to right): Row 1; Michael S. Willis, Richard M. Hughes, Row 2 Jeudi Olson, Jeff Spere, Johanna T. Schwich, Donald L. Milholland, Gayle R. Severson, Row 3 Carolyn Silflow, Kirk Sandburg, Janine R. Galbraith, Linda J. Craft, Doug V. Parker, Jim Fisher. Not pictured: James E. Harri, Steven H. Lansing, Mark S. Scholz and Frank Wilson.



Bruce Bjerke was selected as PLU's first Rhodes Scholar.



The 1971 Lute football season closed with senior honors presented to J. Hadland, D. Hillesland, (Seated); S. Pietras, G. Huntington, K. Koehn, and S. Harshman.



Nancy Myklebust is recognized as Sports Woman of the Year.

**Awards and Honors to Graduating Seniors**

**Philip Lavik-George Fisher Scholar Athlete Award**

**Steven D. Harshman-Jack Hewins Award**

**Nancy Mykelbust-Woman of the Year in Sports**

**Terry N. Campbell-American Marketing Association Award**

**Jeffrey R. Spere-Alpha Kappa Psi Award**

**Michael C. Henton-Financial Executive Institute Award**

**Ralph Kendall-Lutheran Brotherhood Award**

**Arete Society Seniors: Bruce Bjerke, Carol J. Christensen, Karen L. Cosand, Stephen M. Gregory, Linda C. Hammer, James M. Helleison, Kathryn L. Hegtvedt, Steven H. Lansing, James L. Myers, Jerry A. Nelson, Dale T. Neese, Margaret G. Neubauer, Patricia A. Olson, Carolyn Belgum Pendle, Dikka Schnackenberg, Johanna T. Schwich, Carolyn D. Silflow, Laurie A. Taplin**  
**Juniors: James H. Hacket, Jennifer A. McDonald, Curtis Wickre**



'Ake' Palm completed an outstanding career as the Lutes fifth leading scorer.

Blue Key members for the 1971-72 Academic year are: (back row) James Harri, James Helleison, (middle row) Kurt Wickre, Mike Reiter, (front row) Dwight Galbraith, Phil Paulson.

1971-72 Tassels are (left to right): Jody Schwich, Linda Loken, Julie Husby, Denise Little, Kim Helleison, Linda Satra, Carolyn Silflow, Ann Henderson, Mrs. Creso (advisor), Linda McConnell, Debbie Hutson, and Linda Craft. Not pictured: Laurie Taplin and Karen Taylor.





# HOUSING







**TODAY IS THE  
TOMORROW  
YOU WORRIED  
ABOUT  
YESTERDAY...  
NOW YOU  
KNOW WHY.**



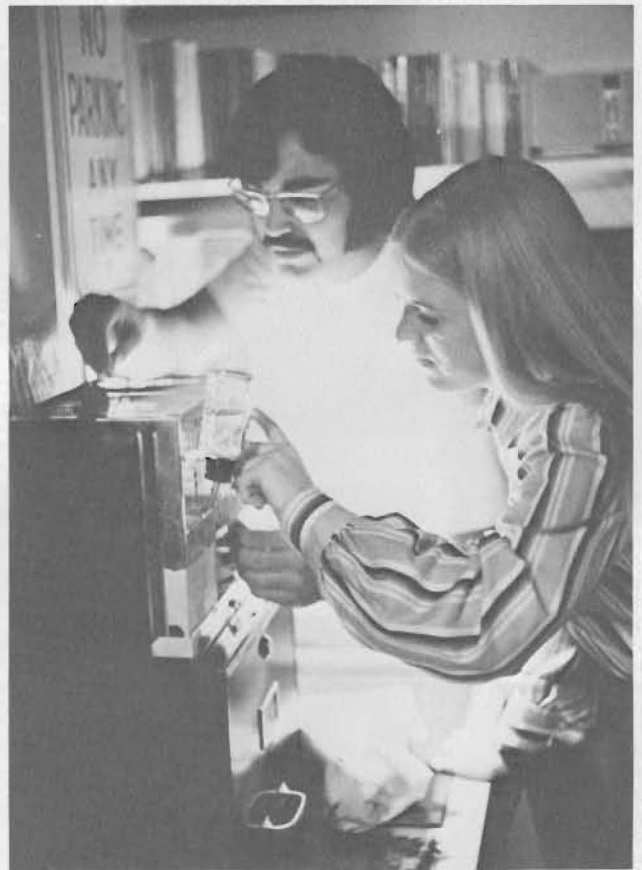
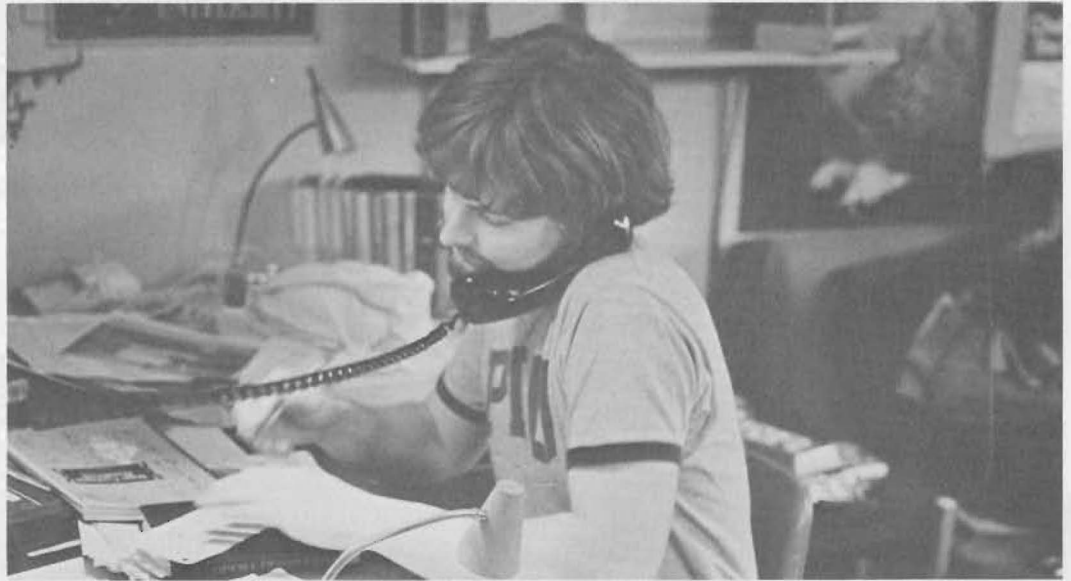
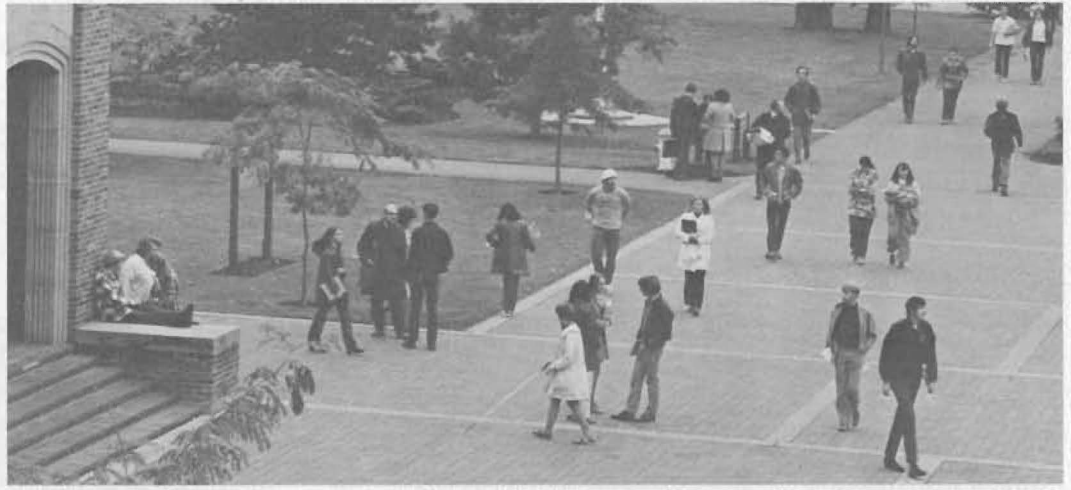



# Cascade



*Cascade decided to break the routine of things a bit with a dorm dinner held in early March.*

**G. Mitchell Arnold  
Sue Battalion**



**Curtis Beeman  
Brian Bessler**



**Bruce Bessler  
Chris Bidle**



**Jeff Borup  
Beth Borgoyne**



*Cascade Dorm Officers: (left to right) bottom row: DeDe Finlayson, Dean Stafford  
Row 2: Juanita Sletten, Randi Leighton, Jim Hammond, Ron Smart, Char Stenseth.*

**Candy Callan  
Ted Carlson  
Carol Clingman  
Linda Danielson  
Jim Dunn  
Debi Eisert  
Kathie Ferguson  
DeDe Finlayson  
Krista Fuglestad  
Dwight Galbraith  
Kristine George  
Kris Gerke  
Jerold Hanson  
Bob Hoff  
Carol Ivy  
J.J. (Ralphie)  
Ron Jacobson  
Susan Kempe**





Marv Kvamme  
 Beino Lange  
 Randi Leighton  
 Gail Marston  
 Rhonda Martin  
 Jennifer McDonald  
 Marti Medlin  
 Claire Meyer  
 Dan Meyer



Randal Milholland  
 Marilyn Moblo  
 Sherry Mullavey  
 Jeudi Olson  
 Terry Porter  
 Patti Presson  
 Jim Puttler  
 Jane Randall  
 Sally Randall  
 David Roskin  
 Linda Robertson  
 Debra Roscoe  
 Tim Sandvig  
 Carl Schwinck  
 David Seibel  
 Paula Seibert  
 Joann Serruel  
 Kristi Severson



Jerry Skaga  
 Sue Sladek  
 Juanita Slettan



Ron Smart  
 Dean Stafford  
 Charlotte Stenseth



William S. Taylor  
 Brian Thomas  
 Samuel Wan



Phyllis Weaver  
 Pamela Weed  
 Linda Wegmeyer



Steve Wilcox  
 Frank Wilson  
 Pat Winsberg



Euza Yeung  
 Tedsud Yokoyana  
 Bobby Young

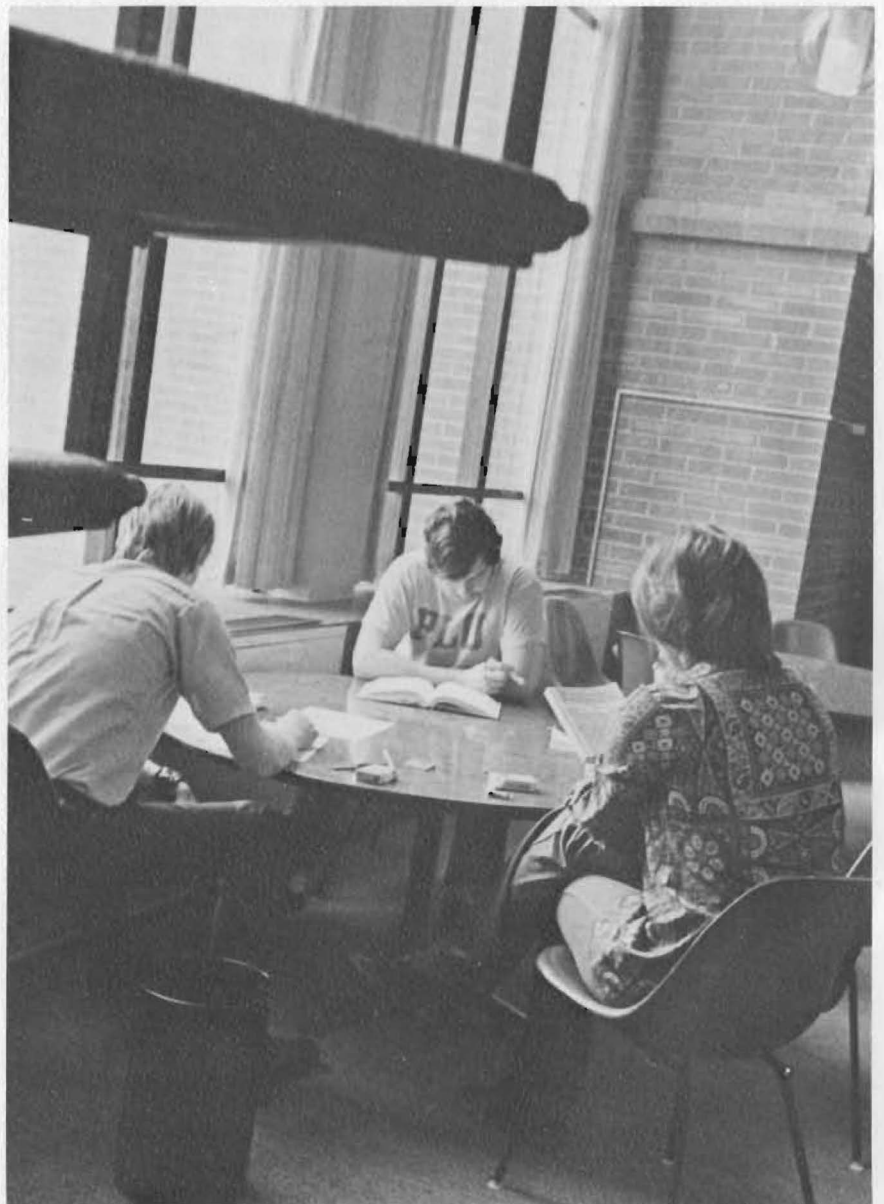

No place better than the lounge to relax or study.



# Ivy

*Dave Anderson  
Laurance Beaudoin  
Gary Berner  
Mike Branam  
Tim Brueckner  
John Burch*



*Scott Buser  
Paul Carlson  
Allan Christensen  
Mark Christensen  
Dick Cole  
James Denman*



*Dog  
Dick Downie  
Dick Edin  
Doug Ely  
Dave Ferrin  
Eric Feste*



*Mark Freeman  
Larry Gibbon  
Les Graff  
Paul Gunsten  
Roger Hall  
Doug Herland*



*Jim Holland  
Gary Huntington  
Tom Jones  
John Jordet  
Jack Kilcrease  
Thomas Kratzke*



*Ed Kreisel  
David Lam  
Paul Larson  
Jerry Latimer  
Ming Sang Leung  
Bronson Lewis*

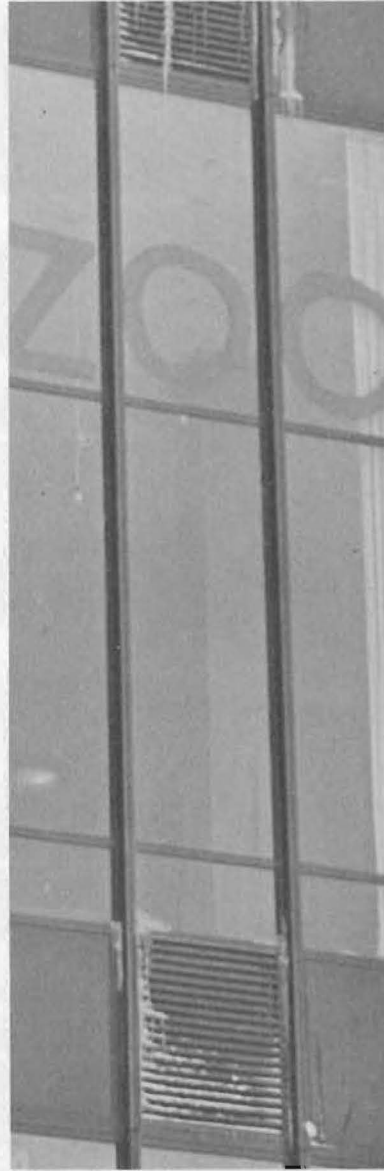

*Don Wehmann, Walt Tushkow, and Gary Huntington pass the time with a game of cards.*





*Dennis Nordin announces at a home basketball game.*



*Ivy House Officers, left to right: Mark Rowland, secretary; John Velazquez, president; Ed Kreisel, vice president; Brian Webber, treasurer; Dave Qualheim, men's president counsel.*



*Rick Libsack  
Paul Mattison  
Pete Miller*



*Doug Neff  
David B. Nelson  
David M. Nelson*



*Benny Ng  
Dennis Nordin  
Dave Ohlsen*



*Bill Payne  
Joe C. Poleo  
Dave Qualheim*



*Mark Rowland  
Roy Sorensen  
Keith Sorestad*



*Frank Spear  
Mark Strand  
Terry Teigen*



*Greg Thompson  
Jonathan Tompkins  
Lance Tonn*



*Walter Tushkow  
Doug Vanarsdall  
John Velazquez*



*David Waind  
Ken Weaver  
Brian Webber*



*Ken Weatby  
Rick Wigen  
Doug Woods*



# Evergreen



*Evergreen Dorm officers: (left to right) Helge Berg, Niel Martin, Jeff Gladow, Cliff Sanden, and Joel Hauge.*

*Alan Bacon  
Helge Berg  
Kim Bishop  
Ron Carlson*



*Brent Christensen  
Mark Buckingham  
Lung-Tai Chu  
John Claus*

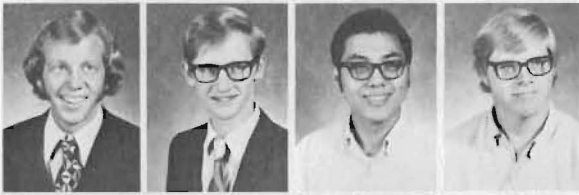

*Richard Claus  
Monte Clouston  
Scott Conard  
John Dawson*



*Tom Dodd  
Rodney Eckhardt  
David Edmonds  
Jeff Greenstreet*



*Jeff Gregory  
Terry Griffin  
Kenneth Gu  
Richard Harris*





*Doug Hedlund  
Dave Hewett  
Ted Hile  
Don Hill  
Mike Hindahl  
Bill Kintner  
Greg Lundeen  
Neil Martin  
Richard Martin*



*Head resident Cliff Sanden talks things out.*



*Jay McClaugherty  
Mark Mininger  
Gary Pflueger  
Wayne Pickins*



*Dan Rhodes  
Craig Richardson  
George Samuelson  
Larry Simonsen*



*Paul Skans  
Larry Smith  
Roland Swenson  
Jay Tappan*



*Michael Tripp  
Ron Tuvey  
John Wabel  
John Walk*



*Richard Wallace  
Dave Watness  
Don Weaver  
Mark Wiles*



# Alpine



*Alpine House officers, left to right: Brandt Knutson, Men's Presidents Counsel; Mark Johnson, R.A.; Steve Omdal, Secretary; Terry Bertsch, Social Vice-President; Joe Tveten, Executive Vice-President; Tracy Reiner, President.*

*John Axelson  
David Baldwin  
Leigh Beck  
Joel Bender*



*Mark Bennett  
Terry Bertsch  
Dave Bly  
Marlin Bohling*



*Dave Brown  
Keith Bunge  
Albert Wing Ping Chau  
Patrick M.K. Cheng*



*Daniel T. Cheyng  
Greg Collman  
Brian Daniels  
Jim Degan*

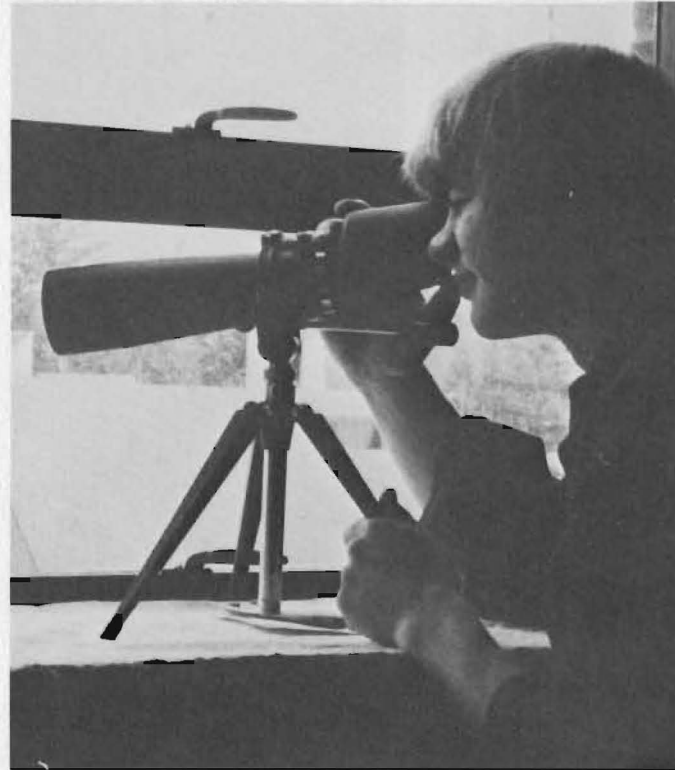

*Brandt Knutson checks up on the activities of Pflueger.*

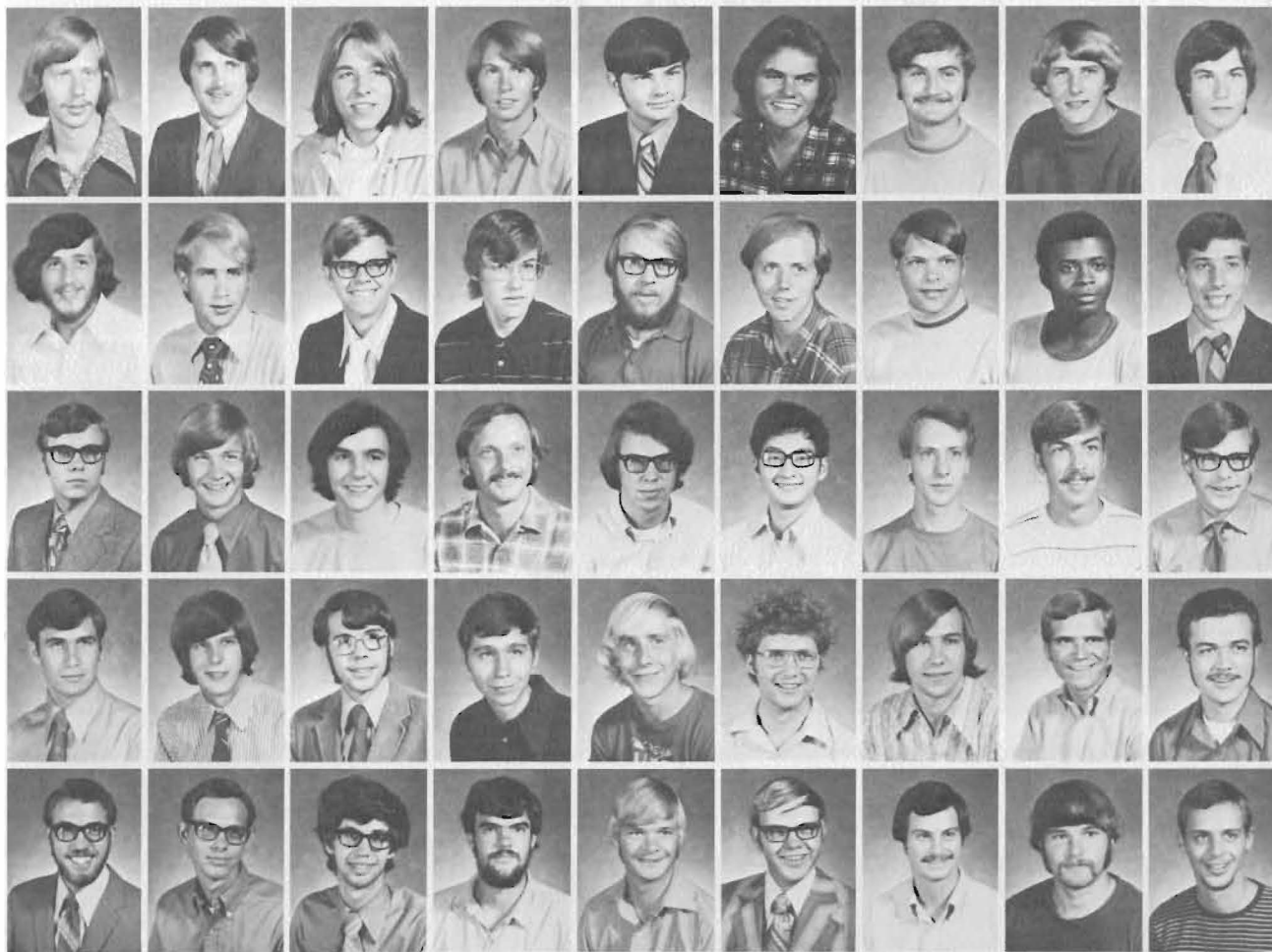

John Eisenhower  
 Mark Ellerton  
 Jon Fjellman  
 Rob Fox  
 Richard Greenup  
 Burt Gunderson  
 Ed Hansen  
 Eric Hedahl  
 Mark Hendricks  
 Dave Herivel  
 Jerry Hubbard  
 David E. Johnson  
 Lawrence Johnson  
 Marc Johnson  
 Rod Johnson  
 Steve Johnson  
 Brad Jordan  
 Adrian Kalil  
 Kerry Kennedy  
 Brandt Knutson  
 John Krautkraemer  
 Duane Larson  
 Curt Laufman  
 Charles Li  
 Dave Liezen  
 Bill Little  
 Charles Long  
 John Louderback  
 Greg McMillan  
 Allen Meeds  
 Richard Mielke  
 Stan Olsen  
 Thomas Osborne  
 Mark Reiner  
 Kim Reising  
 Steve Roche  
 Mark Salter  
 Jim Sheets  
 Gary Sievert  
 Doug Sola  
 Dale Story  
 Don Tissel  
 Joe Tveten  
 George Van Over  
 Dave Wick



*George Van Over watches a western after cleaning up his room.*



# Foss Hall



*Olympic House officers: Left to right: Jay Wilson, Mike Cox, Conrad Scroggins (in spirit only as evidenced by the keg), Dan Horsfall, and Bob Burns.*

*Roger Au  
Paul Bakken*



*Paul Bodin  
Man-Lau Chu*



*Corbin Eglander  
Kenneth Currens*



*Craig Duffy  
Paul Freese*



*Thom Gebhard  
Bob Gerde*



*Bob Hartl  
W. Hartl*



*Ed Haymaker  
Robert Hervey*



*Nordic House officers: Randy Scheele, Donn Paulson, Harold Jensen (Head Resident), Ron Stook, Steve Ramsey, and Jim Schuller.*

- Bruce Honeyman
- Dan Horsfall
- Dave Houghland
- J.S. Jeske
- John Jacobson
- Mark Johnson
- Peter Johnson
- Howard Keck
- Bill Love
- Bruce Ludeman
- Sanford Peterson
- Joel Rue
- Art Ruud
- Dan Ruud
- John Scherb
- Conrad Scroggins
- Christopher Weeg
- Barry Williams





*Allan Banks  
Benny Benson  
Mike Berger*



*Joe Brooks  
David Dangerfield  
Mike Deen*



*Kirk Erwin  
Dave Green  
Jack Goodwill*



*Harold Jensen, Head Resident, will tell you, "you just don't trust them"*



*Ken Hensberger  
Scott Iverson  
Karl Nielson  
Donn Paulson  
Dave Quam  
Malcolm Rice*



*John Rodgers  
Elmer Sackman  
Randall Scheele  
Ron Stook  
Davis Strandemo  
Brent Verner*



# Hinderlie Hall

David Anderson  
 Neal Anderson  
 Marshall Alworth  
 Laurance Banks  
 Bill Bash  
 Tim Bertram  
 Schuyler Bissell  
 Ron Boehme



Wally Boos  
 Blake Bostrom  
 John Bruning  
 Jeff Byers  
 Duane Carlson  
 Ron Chapman  
 Paul Christensen  
 John Corman



Tom Curtis  
 Paul Danecker  
 Scott Davies  
 Randall Deisher  
 Richard Devlin  
 Dickey Nitta  
 Greg Dimler  
 Daniel Dube



David Fisher  
 Fred Fritzen  
 Jeff Gettmann  
 Brent Goerges  
 Greg Gurske  
 Jim Harri  
 Mel Harris  
 William Hope



Dan Hauge  
 Harold Hendrickson  
 Roger Hill  
 Randy Holm



*Dorm Council members include Dave Schnur, Nils Tanji, Dave Segaar and Paul Christensen.*

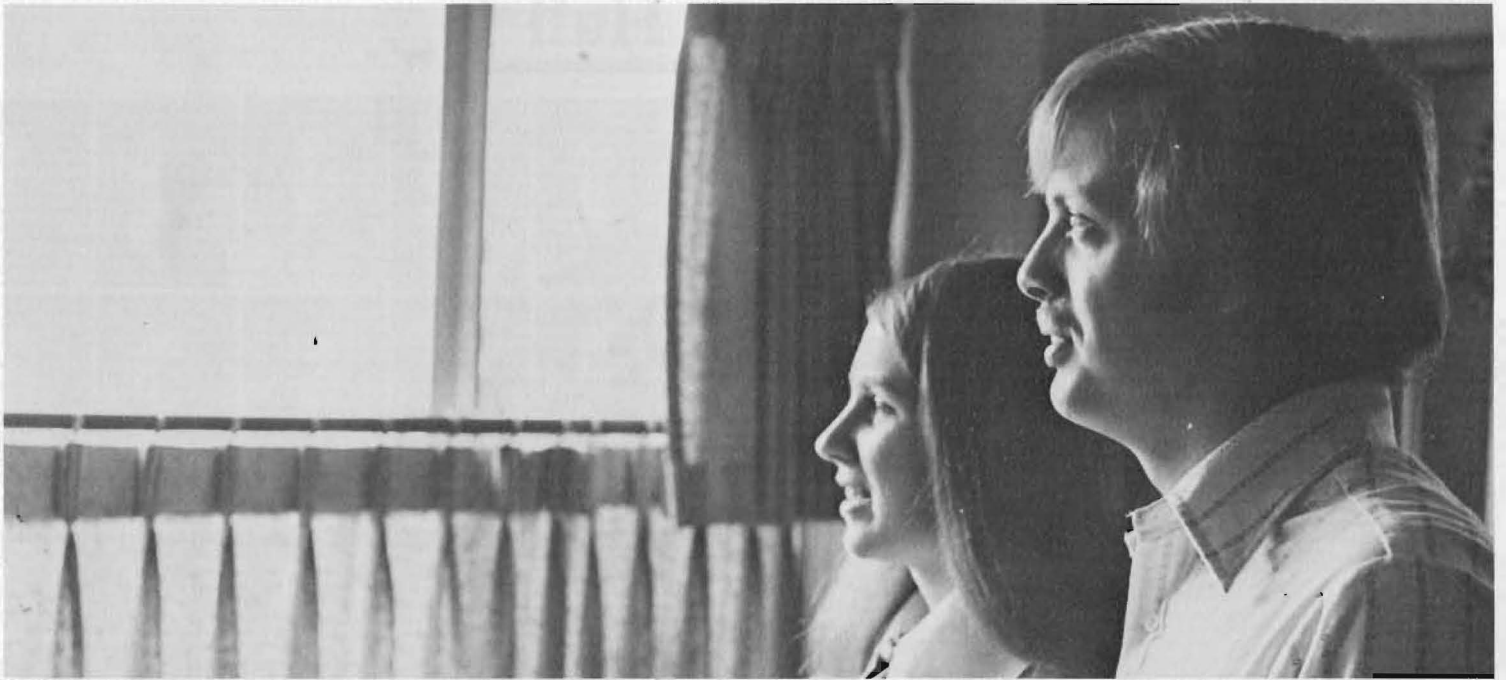

*Rick and Connie Tuft, house parents gaze out their window.*



*Dave Hunnicutt  
Stephen Issacson  
Oho Johansen  
Tor-Alf Johnsen  
Dan Johnson  
Lloyd Johnson  
Bruce Jones  
Tom Jones  
Bob Kenyon  
David Koschmann  
Jeff Krautroe  
Deuane Kuenzi  
Gary Larson  
Anthony Lee  
King T. Lee  
Randy Leeland  
Gary Lindgren  
Chip Merz*



*Rick Molter  
Chris Monson  
Dave Moore  
Fred Moore  
Jack Myllymaki  
Dan Nelson  
Ronald Noborikawa  
John Paulson  
Stanley Price  
Lembit Ratassepp  
Darel Roa  
Bill Rudi  
Randy Satrum  
Dave Shnur  
Dave Segaar  
Mark Sjoström  
John Skartland  
Howard Skram*



*David Smith  
Jeff Smith  
Kelly Stephens  
Bryce Stephenson  
Rick Stetson  
Mark Storasli  
Tom Swanson  
Mike Swenson  
Ernie Tangren  
Nils Tanji  
Scott Templeton  
Dave Thomas  
Ron Turly  
Paul Tweet  
Bob Vernon  
Russ White*





# Pflueger Hall

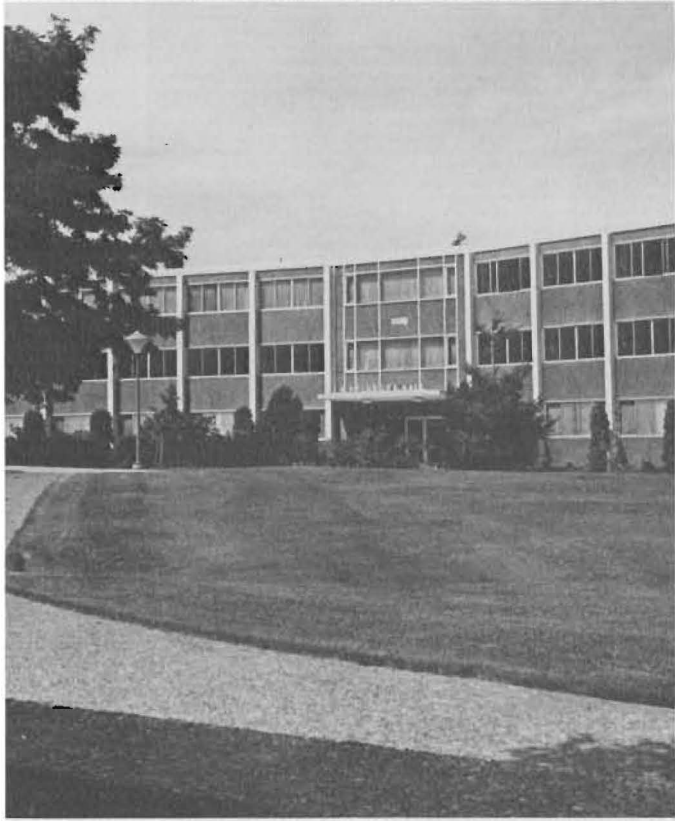

Leslie Adams  
 Claire Alexander  
 Marien Bailey  
 Linda Baker  
 Joyce Ball



Kathy Beller  
 Brenda Brunsvold  
 Susan Burnham  
 Patricia Carden  
 Gail Carlson



Judy Carter  
 Susi Christiansen  
 Kathy Christianson  
 Nancy Clark  
 Becky Cole



Janna Cooley  
 Carol Cowling  
 Leslie Curry  
 Lori Dahl  
 Pam Dean



Candy Dirschl  
 Bonnie Dodaro  
 Linda Dodson  
 Susie Ekelund  
 Kathleen Espeset  
 Gale Estes  
 Peggy Ettner  
 J. Flaherty  
 Susan Gatch  
 Roberta Goodnow  
 Cheryl Greenstreet  
 Julie Gunning  
 Laura Gustav  
 Becky Gutzler  
 Julie Harris  
 Harriet Harmon  
 Sandra Harlin  
 Lorrie Haunaer



Gail Hancock  
 Ellen Hieber  
 Cindy Hildahl  
 Cheryl Hohenstein  
 Maradee Holland  
 Kelsey Hughes  
 Arlene Hurlin  
 Judy Jewell  
 Jill Johnson  
 Lisa Johnson  
 Karen Jorgenson  
 Barb Juhl  
 Jeannie Kanz  
 Helen Klatt  
 Michelle Knoph  
 Mary Jo Knudsen  
 Janet Knutsen  
 Bev Kohler



Kim Kransky  
 Karen Kraus  
 Myrna Larson  
 Cathy Lee  
 Vicki Leimback  
 Julie Lewis  
 Diane Lien  
 Pat Locke  
 Linda McBee



# DORM OFFICERS



**Laura Maakestad**  
**Alofae Mamea**  
**Debbie Mantey**  
**Marlys Matter**  
**Mimi Mogck**  
**Terry Monson**  
**Barb Morris**  
**Bev Morton**  
**Nancy Myklebust**  
**Becky Nauss**  
**Linda Nelson**  
**Pam Nelson**  
**Angela Ng**  
**Anne Nielson**  
**Joyce Ohlsen**  
**Sheryl Okimoto**  
**Janet Olson**  
**Karen Olson**



**Lora Lee Olson**  
**Sharon Pake**  
**Liz Paladin**  
**Somchanh Pane**  
**Lillian Park**  
**Lynn Paulson**  
**Paula Pudwill**  
**Palma Reed**  
**Cindy Sagen**  
**Paula Sahli**  
**Marilyn Schrader**  
**Crys Schuh**  
**Ivy Schwartz**  
**Linda Scott**  
**L. Scott**  
**Teri Selvig**  
**Gail Siekman**  
**Joanne Simmonarson**



**Carleen Sinnes**  
**Lynda Siqueland**  
**Lynne Sloan**  
**Joan Soderstrom**  
**Carol Stein**  
**Karolee Stevens**  
**Sue Stewart**  
**Joann Stueland**  
**Patti Taber**



**Kim Tangeman**  
**Diane Taylor**  
**Sally Taylor**  
**Kathy Toepel**



**Tani Tong**  
**Joy Tuff**  
**Marty Wasser**  
**Barbara Wilson**



**Rosemary Woods**  
**Jeam Yang**  
**Corinne Yasuda**  
**Peg Zander**



**Afaf Zedan**  
**Connie Zieshe**



**Dorm officers: Kelsey Redlin, Nancy Clark, and Nancy (Bummer) Myklebust; Maxine Wallender, Asst. Head Resident, and Mrs. Carrie Mae Barr, Head Resident.**



# Kreidler Hall

**Sharon Ames**  
**Marlene Andersen**  
**Chris Anderson**  
**Sallee Anderson**  
**Shirley Aitken**  
**Connie Asmussen**  
**Sherrie Baker**  
**Joan Bangsund**  
**Nancy Barkley**  
**Karen Bateman**  
**Jan Beck**  
**Julie Becker**  
**Sue Bock**  
**Kaylyn Bockmuehl**  
**Liz Boltz**  
**Wanda Boltz**  
**Sue Bork**  
**Candy Brown**



**Peggy Brown**  
**Karen Bryant**  
**Jorene Byers**  
**Kathy Campbell**  
**Candy Clark**  
**Cynthia Clark**  
**Kay Clore**  
**Renee Dickie**  
**Teryl Dirks**



**Sharon Dye**  
**Michal Ann Engel**  
**Karin Ericson**  
**Debbie Gabrielsen**  
**Jo Ann Gervais**  
**Phyllis Gonigan**  
**Nancy Gray**  
**Gail Green**  
**Jan Greenwood**  
**Denise Guss**  
**Laura Lee Hagen**  
**Kathryn Hamilton**  
**Linda Hansen**  
**Sally Harrigan**  
**Alvina Hauj**  
**Ann Haugerud**  
**Susan Hays**  
**Nancy Higgins**



**Kreidler's Dorm Council: K. Randolph, N. Turner, N. Johnson, B. Nelson, A. Ko, D. Slovik, N. Higgins, R. Dickie, Mrs. Parsons, J. Bangsund.**



*Melissa Hill  
Bonnie Hitchcock  
Gwen Hjort  
Debbie Hogen*



*Cathy Holstad  
Nancy Holsinger  
Nancy Johnson  
Dana Karshis*



*Diane Kinnuen  
Sue Kinter  
Beth Klavano  
Kathy Knudsen*



*Kreidler R As get together with Mrs. Parsons and "Iver".*

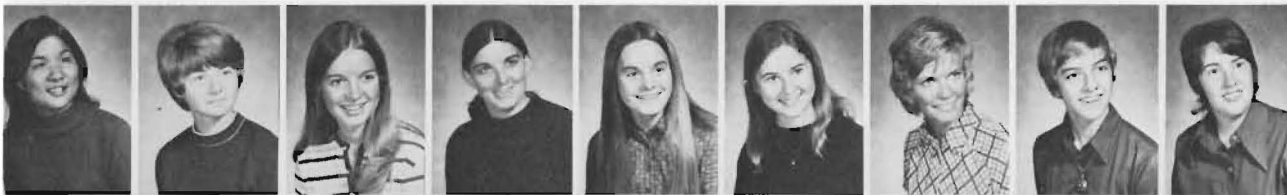

*Allyson Ko  
Nancy Larson  
Kathryn Le Pard  
Diane Lloyd  
Mary Lorentzsen  
Ellen Madsen  
Marian Maki  
Pam Meyer  
Janice Moore  
Ann Nedrow  
Barbara Nelson  
Nancy Nelson  
Dorothy Oaks  
Becky Olson  
Linda Olson  
Linda Ormisher  
Diane Osborn  
Alicia Perkins*



*Terry Pfeifer  
Karen Prall  
Karen Randolph  
Elizabeth Rue  
Laura Rutland  
Judy Sander  
Mary Kay Schmedke  
Virginia Schmidt  
Pam Schoch*



*Carol Scholze  
Karen Severson  
E. Suzie Sheridan  
Linda Shield  
Dena Slovick  
Pamela Smith  
Vicki Sorum  
Carolyn Sprauge  
Cyndi Standifer  
Milly Stensrom  
Eileen Sullivan  
Carol Sunofsky  
Margie Terhorst  
Heather Trent  
Kathy Tripp  
Mary Trokell  
Nancy Turner  
Jo Waldschmidt*



*Kathy Walgren  
Carol Walker  
Laura Wallace  
Diane Waters  
Karen Weber  
Cindy Wiberg  
Kinda Wickett*



# Hong Hall

Janet Allen  
 Donna Anderson  
 Karen Anderson  
 Marian Anderson  
 Lyn Ayres  
 Debby Baker  
 Ann Balerud  
 Toni Barreith  
 Sue Bean  
 Bernice Becker  
 Gayle Beckstrom  
 Melinda Bellin  
 Pam Blair  
 Karen Bohn  
 Claudia Brown  
 Bobbie Carter  
 Connie Cook  
 Debbie Cornils



Sarah Crawford  
 Lois Dahl  
 Deanna Dahlberg  
 Kathy Daneker  
 Molly Davis  
 Bobbie Denham  
 Jacqueline Dilley  
 Linda Dolph  
 Olivia Dorsey



Sue Eckhardt  
 Linda Evans  
 Wendy Enger



Kathryn Fredstrom  
 Gloria Fry  
 Mary Geisler



Janice Gerdes  
 Kathy Gilbertson  
 Janine Gibson



*It's bombs away in the great Hong-Rainier water fight!*

Ruth Grimstad  
 Laurie Gundersen  
 Lynda Harman  
 Wendy Hennell  
 Marjorie Herold  
 Roberta Highland  
 Judi Holmer  
 Linda Honold



Katherine Huang  
 Joyce Janecek  
 Diane Jensen  
 Denise Johnson  
 Karen Kempf  
 Laurie Kerr  
 Kame Kirkwood  
 Joy Kristiansen



Linda Larsen  
 Gwen Larson  
 Barbara Linder  
 Sue Lund  
 Teresa Makuakane





Frank has a one-dimensional personality, but he IS handsome.



Meri Mattson  
Jane McClintock  
Pam McWilliams  
Ann Mehlum



Lanette Meuli  
Debby Nelson  
Vikki Nyborg  
Karen O'Connell



Nancy Olsen  
Alice Olson  
Joan Pauling  
Jill Ann Prestridge



Marilyn Radek  
Mary Ralston  
Margie Reuter  
Marilyn Rose  
Gail Sahlberg  
Leanne Scharf  
Melinda Schlatter  
Margo Scholer  
Jackie Setchfield  
Karen Skones  
Jonice Spivey  
Nancy Stephenson  
Cheryl Stoddard  
Joan Theuerkauf  
Rebecca Thompson  
Kay Toler  
Nancy Trefethen  
Billie Verner  
Joyce Viele  
Barbara Wallis  
Sheryl Wolfe  
Rebecca Wright  
Janet Yeager  
Pearl Yuan

Dorm Officers: First row, J. Allen, J. Janecek, K. Gilbertson, J. Gibson; Second row, B. Denham, A. Balerud, J. Viele, M. Anderson, T. Barreith, S. Ingalsbe; Third row, C. Stoddard, M. Scholer, L. Schnur, D. Hickel, D. Anderson, M. Herold, K. Wicks, and Laurie and Bruce Vonda, houseparents.





# Ordal Hall

Kris Aarhus  
Nancy Amodt  
Becky Anderson  
Maribeth Anderson  
Joann Baird  
Shelley Balda  
Gayle Bean  
Robin Beary  
Linda Beattie  
Debbie Bernard  
Joy Bjerkestrand  
Diane Bjorklund  
Margo Blencha  
Marcia Bodin  
Becky Boehne  
Susan Brady  
Beth Brinkmeyer  
Ann Bristol



Candy Bryant  
Muriel Buehler  
Callae Bugbee  
Fay Burnett  
Cori Caldwell  
Alix Carlson  
Debra Casperson  
Connie Chambers  
Linda Christian  
Zena Churchill  
Joyce Clevenger  
Kathy Cooper  
Sue Creaver  
Doris Dahl  
Donna Dammen  
Judy Diment  
Linda Droste  
Peggy Dryer



MaryJane Dykstra  
Rae Edwards  
Christine Elser  
Barbra Ellingson



Peggy Erickson  
Peggy Evans  
Linda Gardner  
Tracey George



Debra Gibbons  
Jan Gilpin  
Diane Gormley  
Kim Green



Jillinda Greene  
Rena Gunstone  
Julie Hall  
Maurene Hansen



Betsy Harrison  
Kristi Harstad  
Arlene Heberden  
Lisa Heins



*The glow of an Ordal Spur, Lynn Steiner.*



*rdal's dorm officers are (l to r): Lisa Heins, secretary; Tammy Skubinna, historian; Kris Hirschmann, vice president; Becky Wulf, devotional chairman; Becky Anderson, president; Lynn Steiner, treasurer; Joy Bjerkestrand, publicity chairman; and Sandy Likkel, social chairman.*



*Gael Helander  
Debbie Henry  
Kristin Hirschmann  
Cheryl Hobson  
Ann Hodson  
Sharon Hoffmann  
Dori Holmes  
Sharon Hurn  
Julie Husby*



*Marilyn Ingerson  
Gay Ittner  
Sandy Jacobson  
Jane Jamieson  
Diane John  
Chris Johnson  
Connie Johnson  
Janet Johnson  
Laurie Johnson  
Sharon Johnson  
Linda Kastning  
Becky Keller  
Sue Kent  
Liane Kleppe  
Lynette Knapp  
Ann Knudsen  
Marlene Korsmo  
Julie Kvinland*



*Chris Laird  
Sue Larson  
Cathy Lee  
Sara Lee  
Deb Leichte  
Jenifer Leitz  
Bonnie Leonard  
Nancy Lieruance  
Sandy Likkel  
Diane Lund  
Melanie Likins  
Carol Malvin  
Pat Malzahan  
Shelley Mann  
Sandy Marzolf  
Sandy Mattice  
Ann McArthur  
Chris McCormack*



*Regina McKay  
Patty Melton  
Carol Miller  
Lynn Morley  
Lynette Munson  
Peggy Nick  
Marie Nordquist  
Chirs Nyberg  
Maryrose O'Dell*



Jean Maire Olsen  
Linda Olsen  
Sharon Otness  
Linda Polly  
Janet Putman  
Kari Quanbeck  
Cathy Radford  
Ellen Reinhardt  
Carolyn Rice  
Karin Romer  
Jan Saarela  
Linda Saunders  
Paula Schoknecht  
Debbie Scholz  
Louise Schuler  
Barbara Schulze  
Carolyn Schutz  
Jamie Shaw



Trisha Simmons  
Cynthia Skelly  
Tammy Skubinna



Cherie Sorenson  
Mary Smidt  
Ruth Smidt



Marilyn Stelzer  
Sue Sirathy  
Lyn Steiner



Karen Stenberg  
Linda Stover  
Marji Swanson



Jill Tallman  
Janet Tagge  
Laurie Taylor



Linda Thompson  
Carol Thorsness  
Jane Tollack



Kathy Trondsen  
Terrie Vollmer  
Mary Waag  
Lori Wiesner  
Colleen Willey  
Christine Willgress  
Leslie Wold  
Becky Wulf  
Phyllis Zimmerman

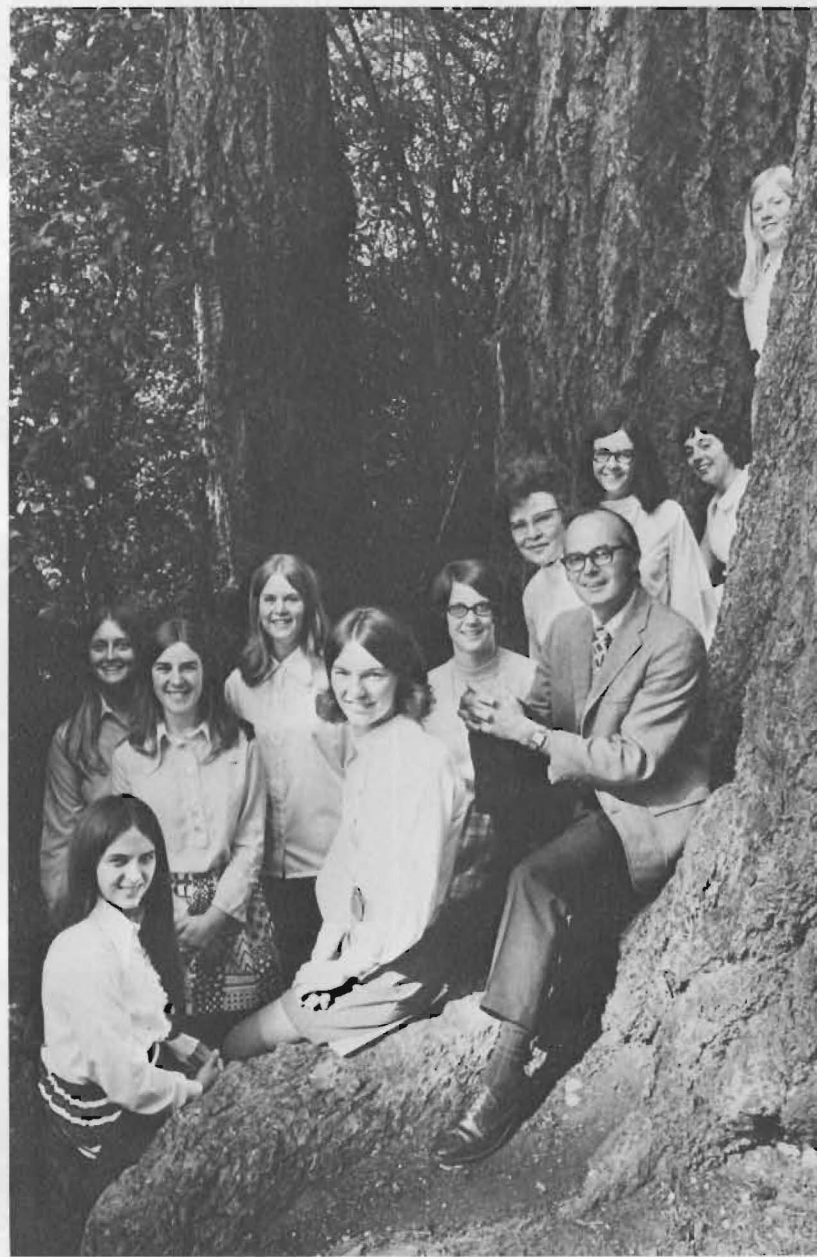

Ordal's R. A.'s are from left to right, row 1: Beth Ramstad; Laurie Taylor; Dean Beal. Row 2: Lorna Damiker; Cathy Radford; Sharon Otness; Julie Husby, assistant head resident; Mrs. Halverson, head resident; Ruth Smidt; Linda Edlund; Trish Simmons.

# Harstad Hall

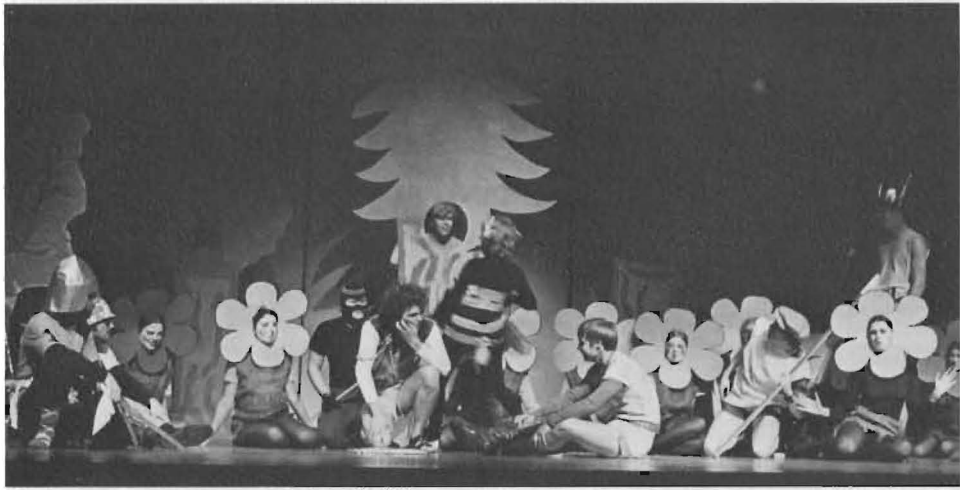

*For this year's Songfest Harstad joined with Foss for a flowering success, "Oh, Happy Day!"*



*Kathryn Adams  
Susan Adams*

*Jan Aldrich  
Gale Amole*



*Becky Anderson  
Debbie Anderson  
Becky Arnold  
Denise Atlee  
Kriss Baldwin  
Claudia Barnes  
Debbie Benedict  
Diane Bengston  
Marita Berg*



*Karen Blessing  
Debbie Bomgren  
Cynthia Book  
Carol J. Brandt  
Betsy Bridwell  
Bobbie Brown  
Katie Calfee  
Mary Carlson  
Terri Carlson*



*Susan Chamness  
Susan Chang  
Debi Chapin  
Sue Claiborne  
Elizabeth Colby  
Sharon Dahl  
Kathy Dalglish  
Sandy Dimler  
Mary Donatello*



*Carolyn Drayden  
Sherry Erickson  
Mary Eslick  
Joan Fauver  
Karen Fjarlie  
Beth Flagg  
Becky Franko  
Linda Freeman  
Lola Gammell*



*Janice Gannon  
Mary George  
Anita Gerstmann  
Roxane Giesecke  
Glenda Gunning  
Sherrri Gunning  
Bonnie Gwynne  
Diana Harmon  
Barbara Hatlen  
Melanie Hein  
Stephanie Hein  
Rosemary Henle  
Beth Herman  
Cheryl Higashiyama  
Barbara Holian  
Kathy Hook  
Teresa Hwa  
Kari Soo Isaacson*





*Kathy Jackson  
Cindy Jacobsen  
Judy Jacobson  
Melanie Jechort  
Beatha Johnson  
Jacki Johnson  
Sally Johnson  
Debbie Jones  
Vicki Joslin  
Cherie Jung  
Kathy Keele  
Mary Anne Kampen  
Suzanne Kiesow  
Cinda Kirkwood  
Stacy Kiyasu  
Sue Klammer  
Christelle Knoph  
Ruriko Kodani*



*Mary Kvamme  
Dianne Kvapil  
Dianne Lalum  
Bonnie Larson  
Debbie Lavere  
Marsha Leach  
Kathy Lewis  
Denise Little  
Becky Livesay*



*Laura Lucas  
Naomi Lyso  
Kathy Malcom  
Susan Malek  
Melodee Malm  
Cindi Manuel  
Danae Matz  
Noreen McClintock  
Bonnie McEldoon*



*Cindy McTee  
Ann Meacham  
Georgene Meister  
Kay Melzark  
Clarissa Metzler  
Sandy Moeller  
Cynthia Moon  
Carol Monson  
Cyndi Nelson*



*Linda L. Nelson  
Vicki Neptune  
Sue Noack*



*Mary E. O'Kane  
Judi Oldenkamp  
Kay Overly*



*Mary Overvold  
Bev Owens  
Mary Panasuk*



*Patti Payne  
Mindy Pelissler  
Anne Petajan*



*Third south freshmen Elaine Roper and Katie Calfee were obviously impressed by the Opening Convocation.*





*Contrary to popular belief, Judy VanNoy lives in Harstad, not Eastvold.*



*Nancy Peters  
Jan Peterson  
Barbara Pflueger  
Priscilla Pflueger*



*Teresa Pickens  
Liz Pine  
Carrie Powell  
Beth Quale*



*Debbie Quall  
Nancy Quillin  
Sara Quigley  
Lore Ratcliff*



*Kris Rebholz  
Kathy Reigstad  
Debbie Roberts  
Ruth Rolander*



*Cyndie Rolin  
Julie Ronken  
Sue Rooks  
Elaine Roper  
Billie Rorick  
Debbie Roetman  
Carolyn Sanders  
Arnette Sandland  
Kathy Schaefer*



*Ruth Schepman  
Kari Schlewitz  
Linda Shelton  
Virginia Shove  
Anne Sinez  
Carol Smith  
Shelly Smith  
Debbie Spencer  
Kathi Stark*



*Sharon Starks  
Suzanne Staub  
Nita Stenberg  
Linda Stone  
Debbie Taber  
Rosalie Taylor  
Gay Thompson  
Janet Thompson  
Mary Thorson*



*Janis Tobiason  
Peggy Trefethen  
Gloria Wagner  
Dana Walk  
Kristine Wallen  
Kristine Ward  
Alice Welchert  
Wendy Wilcox  
Kelly Wilson  
Rosie Winckley  
Linda Wolfjer  
Kristin Wood  
Debi Worden  
Gretchen VanBeiber  
Gail Viele  
Lynn Vikesland  
Karen Wraalstad  
Erlene Zimbelman*





# Stuen Hall



*Dave Aakre  
Norma Aamodt  
Laurel Andvik  
Judy Anderson  
Steve Appelo  
Lynn Bartlett*

*Nikki Beard  
Tom Beck  
Dale Bennett  
Walt Binz  
Chris Blair  
Mark Buchanan*

*Orpha Christopherson  
Kathi Cessnun  
Joe Clan  
Dave Cook  
Chuck Cooney  
Linda Craft*

*Denny Diehl  
Jim Donovan  
Joe Doupe  
Georgia Dronen  
Gayle Duggar  
Suzanne Eklund*



*Bob and Connie Baker, Houseparents.*

*Allan Erickson  
Jon Espeseth  
Jay Field  
Jan Geschwind  
Greg Gruzenski  
Kristin Gulsrud  
Bill Hanrahan  
Anne Henderson  
Curt Hoffman  
Katherine Holst  
Sue Houglum  
Tom Houglum  
Craig Huisenga  
Chris Husby  
Janice Johnstone  
Betty Jorgenson  
Ben Keller  
Glen Keto*





*Wing reps and officers make up the Council: (l. to r.), standing, Mark Buchanan, Chuck Mitchell, Jim Donovan, Paul Skones, Seated, Dale Soden, Betty Jorgenson, Judy Anderson, Walt Binz, Kneeling, Jan Geschwind, and Gayle Duggar. (Mike Willis, and Doug Parker not pictured)*



*Andy King  
Tana Knudson  
Dan Knutsen*



*Margaret Kringen  
Steve Kvamme  
Linda Lee*

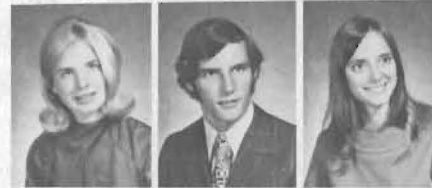

*Linda McConnell  
Chuck Mitchell  
Nancy Nelson*



*Arden Olson  
Glenda Ostrem  
Ake Palm*



*Kathi Peach  
Don Poier  
Linda Rice*



*Joan Richter  
Jamie Rivers  
Janis Robb*

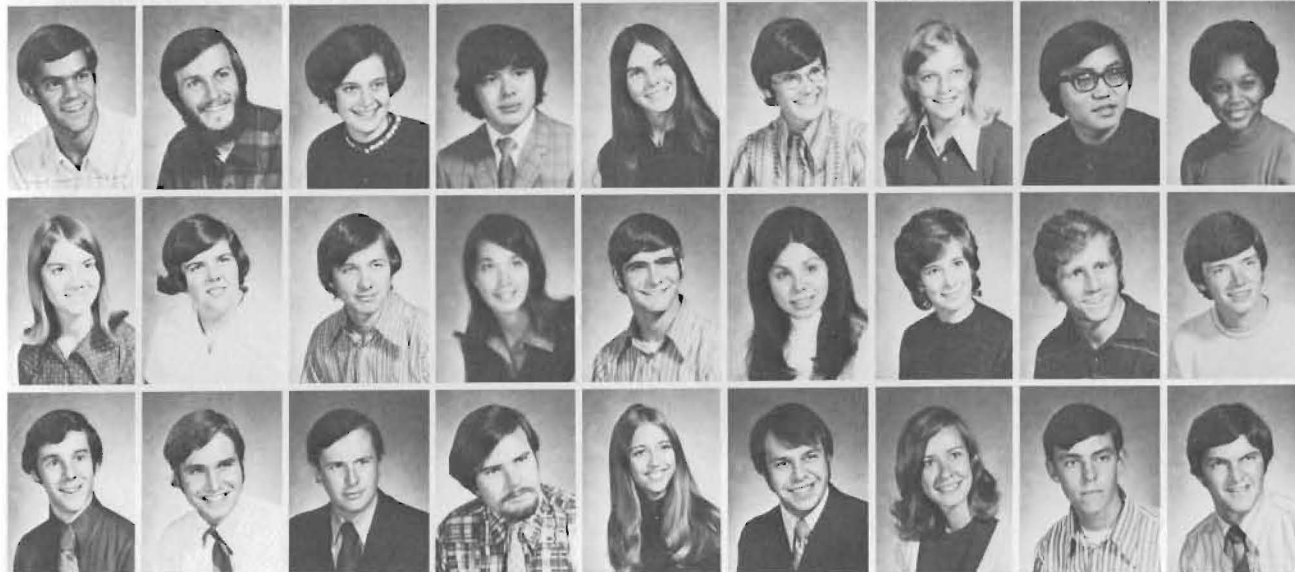

*Kirk Sandberg  
Peter Sandvig  
Cecilia Satterthwait  
James Schmidt  
Barb Schneider  
Jody Schwich  
Gayle Severson  
Roy Shih  
Shirlene Simonson  
Carolyn Silflow  
Patty Simonson  
Paul Skones  
Jan Snyder  
Dale Soden  
Beth Sommars  
Cheryl Spencer  
Jeff Spere  
Randy Spitzer  
Mike Teel  
Steve Timm  
Sam Torvend  
James Vanderpool  
Debbie Vick  
Jim Voros  
Sharon Weiss  
Roger Wiley  
Mike Willis*



# Various Students Prove That Living



# Off-Campus Isn't That Bad At All!!

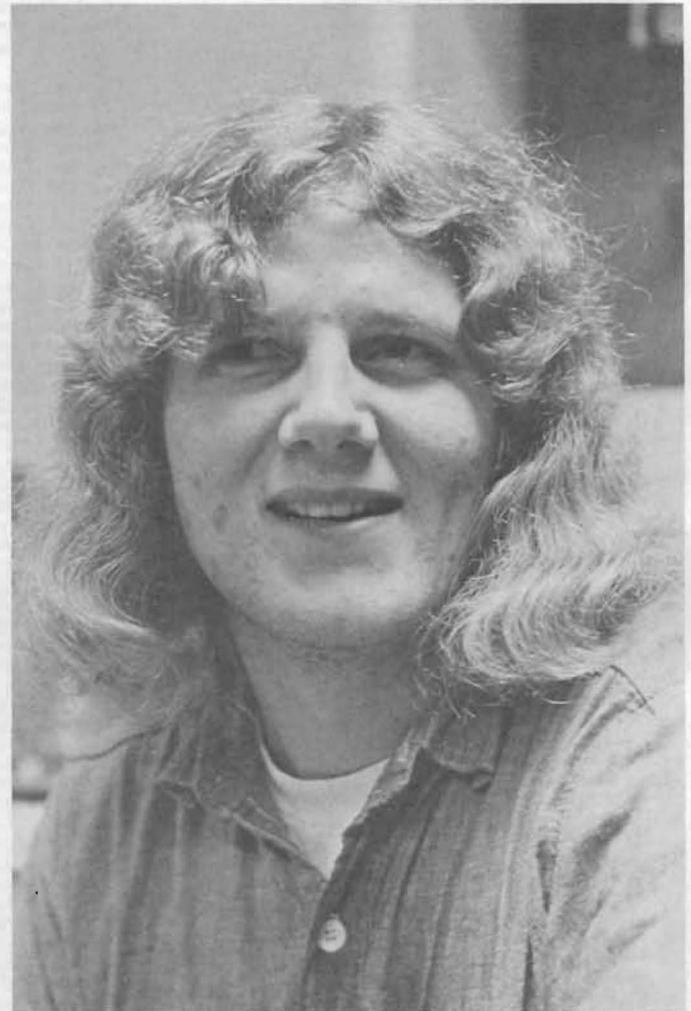



## INDEX

### ADMINISTRATION

Abrahamson, Noel 86  
 Achepohl, Keith 269,298  
 Adachi, Seiichi 249,252  
 Adams, Harry 253,257  
 Alexander, Angelia 256  
 Alexander, Bruce 251  
 Allen, Larry 244  
 Anderson, Charles 256  
 Arbaugh, George 249,255  
 Baker, Judy 252  
 Bancroft, Stuart 262  
 Batker, Kenneth 257  
 Baughman, Myra 264  
 Beal, Philip 252  
 Beckman, Jim 63,65  
 Benton, Paul 67,254  
 Bergerson, Lois 263  
 Bergum, Gladys 244  
 Berntsen, David 253  
 Bexton, Harold 259  
 Blomquist, Grace 254  
 Blubaugh, Glenn 254  
 Bohannon, Randolph 256  
 Brink, James 257  
 Broeker, Herman Joe 265  
 Brue, Stanley 258  
 Buchanan, A. Dean 253  
 Capp, Richard 93,160,260  
 Carleton, Samuel 254  
 Carlson, Roy 192,210,265  
 Carvey, Davis 262  
 Chase, Gary 220,221,265  
 Christian, David 245  
 Christopherson, Kenneth 255  
 Clarke, Sue 251  
 Collinge, Frank 259  
 Coltom, Ronald 251  
 Cone, Dorothy 263  
 Coutu, Margaret 263  
 Creso, Irene 256  
 Crockett, Richard 259  
 Dahl, David 261  
 Danielson, Barbara 232,235,265  
 DeBower, Carrol 264  
 Denbrook, Terry 245  
 Dirksen, Charles 262  
 Doughty, Judd 60,67,245,260  
 Dunmire, Kenneth 1,243,249  
 Eklund, Emmet 255  
 Ellsall, George 260  
 Eman, Virginia 93,160,260  
 Espeseth, Loleta 251  
 Farmer, Do ald 249,259  
 Faye, Louise 254  
 Fisk, Robert 157  
 Fletcher, Josephine 264  
 Gee, Arthur 256  
 Genda, Ronald 258  
 Giddings, William 251,256  
 Gilbertson, Gordon 87,261  
 Gilbertson, William 259  
 Gintz, Ingrid 257  
 Giroux, Lucille 249  
 Gjurasch, Betty 253  
 Godfrey, Eric 252  
 Gough, Fern 263  
 Govig, Stewart 255  
 Gruss, Roger 249  
 Halseth, James 258  
 Hanson, Vernon 259  
 Harnic, Edward 56,261  
 Herzog, John 256  
 Heyer, Ronald 256  
 Hoseth, Paul 194,265,266  
 Hostetter, Thelma 263  
 Huber, Curtis 249,255  
 Huestis, Laurence 256  
 Hutcheon, William 262  
 Isaacson, Lynn 239  
 Jacobs, Clarence 257  
 Jacobson, Lois 114,263  
 Jensen, JoAnn 124,256  
 Jensen, Robert 258  
 Jobst, Richard 259  
 Johnson, David 258  
 Johnson, Lucille 254  
 Johnson, William 257  
 Johnstson, Kenneth 264  
 Jones, Richard 254  
 Jorgenson, Ronald 264  
 Jungkuntz, Richard 62,179,192,251  
 Karl, Theodore 60,197,260  
 Keyes, David 260  
 King, Gundar 262  
 King, Vivian 57,261  
 Kittleson, Lars 260  
 Kittilsby, James 192,223  
 Klopsch, Raymond 254  
 Knapp, Calvin 261  
 Knudsen, Jens 256  
 Knutson, David 255  
 Kracht, Jerry 59,82,261

Larsgaard, John 259  
 Larson, Dale 254  
 Larson, Edgar 253  
 Lathrop, Gordon 60,62,63,65,95,249  
 Lauer, Anthony 262  
 Leake, Penny 178,263  
 Leasure, Daniel 36,179,252  
 Lemieux, Nona 263  
 Leraas, Harold 256  
 Liebelt, Paul 257  
 Lister, Tony 163  
 Lowes, Brian 256  
 Lundgaard, Gene 133,215,225,265  
 Lundy, Robert 256  
 Martilla, John 262  
 Martinson, Arthur 258  
 Mathers, Marjorie 264  
 McMaster, Keith 262  
 Menzel, Barbara 263  
 Menzel, Paul 255  
 Menzel, Robert 151  
 Meyer, Lawrence 111,261  
 Meyer, Christian 257  
 Miller, Christine 263  
 Miller, Marlen 258  
 Minetti, Gary 252,264  
 Moe, Richard 260  
 Monroe, Katharine 254  
 Munn, Bradley 253  
 Myrbo, Gunnulf 255  
 Napjus, Alice 67,112,264  
 Nelson, Charles 251,253  
 Nelson, Neale 259  
 Nelson, Victor 245  
 Nessel, Burton 249,256  
 Nesting, Norman 253  
 Nesvig, Milton 1,197,249  
 Neufeld, Harvey 249  
 Nolph, Jesse 259  
 Nordholm, Eric 54,96,128,144,166,169,186,260  
 Nordquist, Philip 258  
 Nornes, Sherman 257  
 Oberholtzer, Dwight 259  
 Officer, Sara 265  
 Olsen, Robert 197,256  
 Olson, David 249,251,265  
 Olson, Franklin 264  
 Olson, Linda 124,263  
 Orvik, Florence 264  
 Ostensen, Burton 197,249,256  
 Parker, William 38,54,96,146,260  
 Pederson, Arne 264  
 Perry, Albert 125,251  
 Petersen, John 179,255  
 Peterson, Charles 262  
 Peterson, Clayton 253  
 Peterson, Gary 257  
 Peterson, James 249  
 Peterson, Wilma 263  
 Petty, Rodney 264  
 Phillips, Carolyn 233,265  
 Phillips, James 240  
 Pilgrim, Walter 255  
 Reigstad, Paul 251,254  
 Robbins, David 57,145,169,261  
 Robinson, George St. John 254  
 Roskos, George 260  
 Royce, Joan 263  
 Sare, William 261  
 Scharnweber, William 258  
 Schiller, J.A. 251,259  
 Schnackenberg, Walter 258  
 Schwidder, Ernst 260  
 Severson, Erving 259  
 Skones, Maurice 260  
 Sorenson, Ruth 129,256  
 Spangler, Carl 254  
 Stein, Lynn 264  
 Stinzi, Vernon 251,262  
 Stucke, Doris 251,263  
 Swank, Duane 256  
 Swenson, Marvin 238  
 Swenson, Rodney 254  
 Tang, Kwong-Tin 257  
 Tobiasson, Fred 256  
 Tomsic, Walter 178,260  
 Torrens, Robert 238  
 Toven, Audun 255  
 Ulbricht, Paul 259  
 Van Beek, James  
 Van Tassel, Daniel 254  
 Vedell, Howard 253  
 Vinje, David 258  
 Walter, George 259  
 Watkinson, Grant 262  
 Webster, Mary 259  
 Webster, Paul 259  
 Wiegman, Eugene 37,64,140,171,189,194,249,250  
 Wickstrom, Margaret 53,123,252  
 Williamson, Jane 264  
 Woehrie, Margaret 263  
 Yang, Jefferson 256  
 Zulauf, Dwight 262

### ACTIVITIES

Admissions Open House 124,125  
 Androcles and the Lion 144,145  
 Art/Nursing Dedication 178,179  
 ASPLU Spring Symposium 174,175  
 AWS 52,53,165,170  
 Bridal Show 148  
 Boys' Town Choir 41  
 Candlelight Service 98  
 Capping 114  
 Cave 96,97,118,119  
 Christmas Carol 96  
 Christmas Concert 97  
 Chinese New Year Celebration 120,121  
 Contemporary Music Concert 83  
 Convocations 40,92,105,164  
 Dad's Day 115  
 Danish Gymnasts 50  
 Denver Symphony 73  
 The Drunkard 38  
 Finals Week 102  
 Graduation 194,195,196,197  
 Herbert Brokering 172,173  
 Homecoming 74,75,76,77  
 Hunger Day 150  
 I Solisti Di Zagreb 43  
 Interp Congress 171  
 Interim 110,111,112  
 Jesus Christ Superstar 188  
 Josh White 39  
 King and I 166,167,168,169  
 Lion in Winter 104  
 Lost Kiva 80  
 Lucia Bride 94,95  
 Luther League Day 61  
 Mayfest 184,185  
 Mom's Weekend 140,141  
 Moratorium 189  
 Moving in/out 35,198,199  
 Nominating Convention 134,135  
 Novice Debate Tournament 93  
 Oratory Contest 82  
 Orientation Week 36,37  
 Osipov Balalaika Orchestra 116  
 Pastor's Installation 62,63  
 P.E. Conference 68,69  
 Picnic 190,191  
 PLU History 130,131,132,133  
 Rainmaker 81  
 Rock and Roll Revival 84,85  
 Royal Winnipeg Ballet 51  
 Sports Banquet 192,193  
 Student Life 35,42,43,91,100,101,108,109,138,139,149,152,153,154,155,176,177,180,181,182,198,199  
 Washington State Student Congress 60

### ATHLETICS

Baseball 222,223,224  
 Basketball 106,107,126,127,214,215,216  
 Crew 88,89,230,231  
 Cross Country 213  
 Football 44,45,70,71,210,211,212  
 Girls' Sports 88,89,232,233,234,235  
 Golf 225  
 Skiing 218  
 Soccer 217  
 Spring Sports 156,157,158  
 Swimming 220  
 Tennis 228,229  
 Track 226,227  
 Water Polo 221  
 Wrestling 219

### STUDENT SERVICES AND ORGANIZATIONS

Alpha Psi Omega 186,187  
 Ambassador Quartet 56  
 ASPLU 136,174,175  
 AWS 52,53,165,170  
 Band 86,87  
 Central Services 245  
 CHOICE 151  
 Choir of the West 97,117  
 Chorale 57  
 Computer Center 242  
 Debate 160  
 Health Center 244  
 Independent Knights 128  
 International Students Organization 120,121,122,123  
 Library 242  
 Mooring Mast 267  
 Olson Auditorium 241  
 Orchestra 58,59,97  
 Photo Lab 243  
 Pool 241  
 Religious Life Office 65

SAGA 66  
Seasprites 142  
Security/Maintenance 240  
Spurs 129  
Tassels 281  
University Center 238,239

## STUDENTS

Aakre, David 56,310  
Aamodt, Norma 310  
Aarhus, Kristine 304  
Abenroth, Gregg 227  
Ackermann, Joan 142  
Adams, Kathryn 307  
Adams, Leslee 233,298  
Adams, Susan 53,307  
Aitken, Shirley 300  
Albert, Jack 279  
Aldrich, Janis 307  
Alexander, Claire 242,298  
Alflen, Richard 225  
Allen, Janet 302,303  
Allen, Ora 279  
Allphin, Lynn 268  
Akworth, Marshall 268,296  
Ames, Gregory 279  
Ames, Sharon 95,300  
Amidon, John 210,227  
Amodt, Nancy 304  
Amole, Gale 306  
Amundson, Edward 95  
Andersen, Marlene 300  
Andersen, Neal 126,296  
Andersen, Russel 268  
Anderson, Brian 279  
Anderson, Christy 300  
Anderson, David 128,288  
Anderson, David 36,296  
Anderson, Deborah C. 307  
Anderson, Deborah M. 232  
Anderson, Donna 74,302,303  
Anderson, Jo Marie 74,75  
Anderson, Judith 310,311  
Anderson, Karen 80,96,166,302  
Anderson, Marian 302,303  
Anderson, Maribeth 304  
Anderson, Rebecca M. 53,304,305  
Anderson, Rebecca Lou 307  
Anderson, Sally 30  
Anderson, Sandra 279  
Anderson, Sharon 268  
Andvik, Laurel 310  
Appelo, Steve 54,96,169,310  
Archer, Gerald 279  
Arne, Karl 279  
Arnold, George 80,286  
Arnold, Rebecca 307  
Askland, Bradford 279  
Asmussen, Connie 234,300  
Atlee, Denise 307  
Au, Wung King (Roger) 294  
Auge, Philip 279  
Axelson, John 292  
Ayres, Linda 268,302  
Ayres, Susan 268

Bacon, Alan 290  
Bade, Raymond 279  
Bailey, Maren 298  
Baird, Joann 304  
Baker, Deborah 302  
Baker, Linda 298  
Baker, Randy 279  
Baker, Sherrie 268,300  
Baker, Thomas 229  
Bakken, Paul 228,294  
Balda, Shelley 218,304  
Baldwin, Kristine 53,307  
Balerud, Ann 302,303  
Ball, Joyce 75,298  
Bangsund, Joan 53,300  
Banks, Allen 295  
Banks, Lawrence 296  
Barber, David 268  
Barker, Roxie 299  
Barkley, Nancy 49,300  
Barnes, Claudia 52,307  
Barreith, Linda 268,302,303  
Bartlett, Lynn 310  
Bash, William 296  
Bastien, James 279  
Bateman, Karen 129,300  
Battalion, Susan 268,286  
Baucom, Michael 279  
Bean, Gayle 304  
Bean, Susan 302  
Beard, Gail 310  
Beary, Robin 304  
Beattie, Linda 304  
Beaudoin, Lorraine 66,288  
Beck, Janice 300  
Beck, John 279  
Beck, Leigh 292  
Beck, Thomas 56,310  
Becker, Bernice 302  
Becker, Julie 300

Beckstrom, Gayle 142,302  
Beeman, Curtis 286  
Beller, Kathy 80,96,298  
Bellin, Melinda 302  
Bender, Joel 292  
Benedict, Deborah 307  
Bengston, Diane 268,307  
Bennet, Dale 310  
Bennet, David 194  
Bennet, Mark 292  
Benson, Debora 54,80  
Benson, Floyd 295  
Bentley, Doreen 279  
Berg, Helge 290  
Berg, Marita 307  
Bergen, Cheryl 268  
Berger, Michael 126,127,222,295  
Bergeson, Kristen 279  
Bergstrom, Bev 38,268  
Bernard, Debra 304  
Bernier, Gary 219,288  
Berntsen, Rose 279  
Bertram, Timothy 296  
Bertsch, Terence 292  
Berven, Keith 279  
Bessler, Brian 286  
Bessler, Bruce 286  
Betzander, Annette 171  
Bidle, Christine 286  
Bilger, Gary 210  
Billstein, Diane 169,268  
Binz, Walter 268,310,311  
Bishop, Kim 290  
Bissell, Schuyler 296  
Bjelde, James 84  
Bjerke, Bruce 249,280  
Bjerkestrand, Joy 304,305  
Bjorklund, Diane 304  
Bjorklund, Terrie 171  
Blair, Christine 310  
Blair, Pamela 302  
Blecha, Margo 304  
Blessing, Karen 307  
Bly, David 292  
Bock, Susan 300  
Bockemuehl, Kaylyn 300  
Bodin, Kristin 268  
Bodin, Marcia 294,304  
Boehme, Ronald 296  
Boehne, Rebecca 304  
Bohling, Marlin 292  
Bohn, Karen 302  
Boltz, Elizabeth 300  
Boltz, Wanda 268,300  
Bomgren, Deborah 307  
Bondo, Thomas 133  
Book, Cynthia 307  
Boos, Walter 296  
Bork, Susan 300  
Borlaug, Lars 78,268  
Borup, Jeffery 210,286  
Bostrom, Albert 225,296  
Botz, Gail 268  
Bowles, Rick 210  
Boyce, Clifford 279  
Brady, Susan 304  
Branam, Stephen 268,288  
Brandt, Carol 54,66,80,145,146,187,307  
Brehmer, Michael 210  
Brinkmeyer, Beth 304  
Bristol, Ann 74,304  
Brooks, Joe 295  
Brown, Bettie 307  
Brown, Candy 300  
Brown, Claudia 142,302  
Brown, David 292  
Brown, Dennis 279  
Brown, Judith 279  
Brown, Peggy 300  
Brueckner, Tim 288  
Bruning, John 54,96,171,296  
Brunsvold, Brenda 298  
Bryant, Candace 94,95,300,304  
Buchanan, Mark 54,80,310,311  
Buck, Christopher 213,227,268  
Buckingham, Mark 290  
Buehler, Muriel 304  
Bugbee, Callae 193,304  
Bunge, Keith 292  
Burch, John 288  
Burgoyne, Beth 286  
Burnett, Fay 304  
Burnham, Susan 398  
Burns, Mary 232  
Burnworth, David 279  
Buser, Scott 211  
Byers, Jeffery 296  
Byers, Jorene 300

Cain, Jean 279  
Caldwell, Eunice 304  
Calfee, Kathryn 307,308  
Callan, Cynthia 286  
Calsbeek, Frank 76  
Cameron, Ruth 268  
Campbell, Colleen 279

Campbell, Gordon 249  
Campbell, Kathleen 300  
Campbell, Terry 279  
Canney, Sherrie 268  
Carden, Patricia 298  
Carder, Peter 220,221  
Carlson, Alex 304  
Carlson, Dale 290  
Carlson, David 268  
Carlson, Duane 296  
Carlson, Gail 298  
Carlson, Mary 307  
Carlson, Paul 288  
Carlson, Ron 245  
Carlson, Terri 185,307  
Carlson, Theodore 128,228,229,286  
Carruthers, Ann 218,268  
Carson, Lawrence 279  
Carter, Judith 298  
Carter, Roberta 302  
Carvey, Christianna 171  
Case, Kathyellen 269  
Casperson, Debra 269,304  
Cessnun, Katherine 310  
Chambers, Connie 304  
Chamness, Sue 307  
Chan, Kwok Leung (Kenneth) 123  
Chandler, Maryann 269  
Chang, Susan 307  
Chapin, Debra 307  
Chapman, Ronald 296  
Chau, Albert 292  
Cheng, Moon Kit (Patrick) 123,292  
Cheung, Tat Ming (Daniel) 292  
Chindavanich, Suwat (Gay) 217  
Chui, Chiew Sieng (Lyn) 279  
Choy, Ernest 128  
Christensen, Allan 288  
Christensen, Brent 290  
Christensen, Carol 269  
Christensen, Diane 269  
Christensen, Kathryn 298  
Christensen, Mark 288  
Christensen, Paul 128,296  
Christensen, Susan 298  
Christian, Linda 66,304  
Christianson, Carl 218  
Christopherson, Dan 218  
Christopherson, James 279  
Christopherson, Orpha 269,310  
Chu, Lung Tai 290  
Chu, Man Lau (Daniel) 294  
Church, Robert 38,54,96,186,187  
Churchill, Zena 304  
Cimino, Verna 279  
Claiborne, Susan 307  
Clann, Joe 310  
Clark, Candi 300  
Clark, Cynthia 300  
Clark, Nancy 298,299  
Clark, Richard 279  
Clark, William 279  
Claus, John 269,290  
Claus, Richard 290  
Clevenger, Joyce 304  
Clingman, Carol 286  
Clinton, Mark 210,225  
Clore, Kay 300  
Clouston, Monte 290  
Colby, Elizabeth 307  
Cole, John 279  
Cole, Rebecca 298  
Cole, Richard 288  
Collins, James 160,269  
Collman, Greg 210,292  
Conk, Patricia 269  
Conley, Robert 269  
Cook, Connie 142,232,302  
Cook, David 310  
Cook, Steven 269  
Cooley, Janna 298  
Cooney, Charles 310  
Cooper, Kathy 304  
Corbin, Pat 129  
Corman, John 296  
Cornils, Deborah 302  
Cosand, Karen 279  
Coss, Carol 279  
Cowling, Carol 298  
Craft, Linda 269,280,310  
Craig, Helen 269  
Crawford, Sarah 302  
Creaver, Susan 304  
Croghan, Cathleen 269  
Cumings, Patricia 269  
Currans, Kenneth 229,294  
Curry, Leslie 298  
Curry, Margaret 279  
Curry, William 269  
Curtis, Thomas 296

Dada, Oludayo 123  
Dahl, Dorris 304  
Dahl, Lois 302  
Dahl, Lori 298



Dahl, Sharon 307  
 Dahlberg, Deanna 302  
 Dalgleish, Katherine 94,307  
 Dallas, James 128  
 Dammen, Donna 304  
 Daneker, Kathleen 302  
 Daneker, Paul 296  
 Dangerfield, David 295  
 Daniels, Brian 292  
 Danielson, Linda 286  
 Davies, Scott 296  
 Davis, Glenn 162,210  
 Dawson, John 290  
 Dawson, Leland 269  
 Day, Marcia 269  
 Dean, Pamela 298  
 Deen, Mike 295  
 Degan, James 81,292  
 Degan, Thomas 54,269  
 Deisher, Randall 296  
 Denham, Bobbie 302,303  
 Denham, James 288  
 Densmore, Edgar 269  
 Derck, James 81,269  
 Devlin, Richard 60,83,296  
 Dey, Thomas 213  
 Dickie, Renee 269,300  
 Dierker, Rebecca 269  
 Diers, Christine 115  
 Dill, Denny 310  
 Dilley, Jacqueline 302  
 Dimert, Mary 304  
 Dimler, Gregory 296  
 Dimler, Sandra 307  
 Dirks, Teryl 300  
 Dirschl, Candace 94,298  
 Dittrich, Richard 279  
 Dodaro, Bonnie 298  
 Dodd, Thomas 290  
 Dodson, Linda 302  
 Donovan, Jim 36,311  
 Dorris, Martha 279  
 Dorsey, Olivia 302  
 Doten, Helen 279  
 Doupe, Joseph 173,310  
 Dowling, Kathryn 146  
 Doznie, Richard 288  
 Drayden, Carolyn 162,307  
 Dronen, Georgia 269,310  
 Droste, Linda 304  
 Dryver, Margaret 304  
 Dryver, Sharon 269  
 Dube, Daniel 58,296  
 Duffy, Craig 294  
 Duggar, Gayle 310,311  
 Dugger, Paul 269  
 Dunham, Calvin 279  
 Dunn, James 193,217,286  
 Durham, Peggy 270  
 Dye, Sharon 300  
 Dykstra, Mary 304

Eagan, Ruth 270  
 Eckardt, Susan 302  
 Eckhardt, Rodney 290  
 Edin, Richard 220,221,288  
 Edler, Phyllis 270  
 Edmonds, David 290  
 Edwards, Rae 304  
 Egertson, Mark 145,169  
 Egertson, Sharon 169,270  
 Eglander, Corleyn 294  
 Eisenhauer, John 218,293  
 Eisert, Debra 286  
 Ekelund, Susan 298  
 Eklund, Leslye 94  
 Eklund, Suzanne 310  
 Elhard, Robert 279  
 Ellertson, Mark 293  
 Ellingson, Barbara 304  
 Ellison, Paula 279  
 Ellwein, Betty 279  
 Elser, Christine 129,304  
 Ely, Doug 288  
 Engel, Michal 300  
 Enger, Wendy 142,302  
 Erickson, Allan 270  
 Erickson, Allen 270,310  
 Erickson, Margaret 304  
 Erickson, Sharolyn 75,307  
 Ericson, Karin 235,300  
 Erwin, Kirk 295  
 Eslick, Mary 307  
 Espeset, Kathleen 298  
 Espeseth, Jon 310  
 Estes, Gale 298  
 Estrada, Dennis 106  
 Ettner, Peggy 298  
 Evans, Charlie 210  
 Evans, Joseph 270  
 Evans, Karen 270  
 Evans, Linda 302  
 Evans, Peggy 304

Fauver, Joan 307  
 Ferguson, Kathleen 286  
 Ferrin, Dave 220,288

Feste, Eric 225,288  
 Field, Clifford 136,145,166,309  
 Finlayson, Anita 286  
 Finseth, Richard 210  
 Finseth, Terry 106,270  
 Finstad, David 270  
 Fischer, James 245,270,280  
 Fisher, David 296  
 Fjarlie, Karen 307  
 Fjellman, Jonathan 293  
 Flagg, Bethany 307  
 Flaherty, Flavia 270  
 Flaherty, Jean 298  
 Fluke, Karen 270  
 Ford, Douglas 78  
 Formoso, Edward 279  
 Fox, Robert 293  
 Franko, Rebecca 75,307  
 Frazier, Daniel 83,160,171  
 Fredstrom, Kathryn 145,302  
 Freeman, Linda 307  
 Freeman, Mark 288  
 Freese, Paul 294  
 Friday, William 279  
 Fritzen, Fredrick 296  
 Frose, Bob 213  
 Frost, Robert 218  
 Fry, Gloria 302  
 Fuglestad, Krista 286  
 Fynboe, Karen 193  
 Fynboe, Kathy 233

Gabielsen, Debra 300  
 Galbraith, Dwight 270,286  
 Galbraith, Janine 53,136,170,270,280  
 Galloway, Lois 279  
 Gammell, Lola 307  
 Gannon, Janice 307  
 Garberg, Victoria 53  
 Gardner, Linda 304  
 Garland, William 270  
 Gatch, Linda 270  
 Gatch, Susan 298  
 Gebhard, Thomas 294  
 Gee, Pak Toon 123,217  
 Geisler, Mary 96,302  
 George, Kristine 270,286  
 George, Mary 307  
 George, Robin 279  
 George, Tracy 304  
 Gerde, Robert 270,294  
 Gerdes, Janice 304  
 Gerke, Kristi 286  
 Gervais, Jo Ann 300  
 Geschwind, Janet 310,311  
 Gettmann, Jeffrey 296  
 Gibbon, Lawrence 288  
 Gibbons, Debra 304  
 Gibson, Janine 302,303  
 Giesecke, Roxane 170,307  
 Gilbertson, Kathleen 270,302,303  
 Giles, David 67,84,189,279  
 Gilletti, Jack 279  
 Gilpin, Janis 304  
 Gladow, Jeffery 290  
 Gliege, Lawrence 279  
 Goemaere, Deborah 270  
 Goeres, Brent 296  
 Gonigam, Phyllis 300  
 Gonnason, Jeffrey 245  
 Goodnow, Roberta 298  
 Goodwill, Jack 295  
 Goodwin, Bruce 279  
 Gormley, Diane 304  
 Graff, Leslie 288  
 Grams, Randall 38,54,181  
 Grams, Richard 279  
 Gran, Joyce 279  
 Gray, James 270  
 Gray, Nancy 300  
 Green, Bruce 279  
 Green, David 295  
 Green, Gail 300  
 Green, Kimberly 94,95,233,234,304  
 Greene, Jillinda 304  
 Greene, William 279  
 Greenstreet, Cheryl 298  
 Greenstreet, Jeffrey 290  
 Greenup, Richard 54,293  
 Greenwood, David 210,211,212  
 Greenwood, Janice 270  
 Gregerson, Gerd Inger 270  
 Gregory, Alan 279  
 Gregory, Jeffrey 290  
 Gregory, Stephen 271  
 Griffin, Gordon 81  
 Griffith, Don 223,279  
 Griffith, Michael 210  
 Griffith, Terry 210,290  
 Grimstad, Ruth 302  
 Grohn, Larry 279  
 Gronenthal, Connie 279  
 Gross, David 279  
 Gross, Marsha 279

Groth, Lorraine 279  
 Grojan, Deborah 279  
 Gruzanski, Gregory 128,310  
 Gu, Kenneth 290  
 Guajardo, Miguel 222,224  
 Gulhaugen, Theodore 128  
 Gulrud, Kristin 310  
 Gunderson, Burton 96,293  
 Gunderson, Gordon 279  
 Gunderson, Laurie 302  
 Gunning, Glenda 53,271,307  
 Gunning, Julie 298  
 Gunning, Sherri 307  
 Gunsten, Paul 288  
 Gunstone, Renae 304  
 Gurske, Gregory 290  
 Gurstemann, Anita 307  
 Guss, Denise 66,300  
 Gustafson, Susan 271  
 Gustav, Laura 1,66,298  
 Gutzler, Rebecca 298  
 Gwynne, Bonnie 307

Haaland, Phyllis 78  
 Hadland, James 192,210,211,212,280  
 Hagen, Lauralee 300  
 Hagerot, Ruth 279  
 Haglund, Christine 271  
 Hajmaker, Ed 294  
 Hale, Everett 279  
 Hall, Julianne 234,304  
 Hall, Roger 288  
 Halvorson, Lianne 94  
 Hamilton, Kathryn 300  
 Hammer, Linda 279  
 Hammon, Ira 210  
 Hammond, James 279,286  
 Hancock, Gail 298  
 Hanrahan, William 310  
 Hansen, David 220,271,279  
 Hansen, Edward 293  
 Hansen, John 220  
 Hansen, Linda 300  
 Hansen, Maurene 304  
 Hanson, Jerrold 286  
 Hanson, Lynda 279  
 Harlin, Sandra 66,129,298  
 Harman, Lynda 302  
 Harmon, Diana 307  
 Harri, James 271,280,296  
 Harrigan, Sarah 300  
 Harris, Julie 1,66,67,125,160,186,298  
 Harris, Melvin 296  
 Harris, Richard 290  
 Harshman, Stephen 210,280  
 Harstad, Kristi 271,304  
 Hartl, Robert 271,298  
 Hasselblad, Robert 54,64,299  
 Hastings, William 67,84  
 Hatlen, Barbara 307  
 Hauf, Alvina 148,300  
 Hauge, Daniel 296  
 Hauge, Joel 290  
 Haugen, Sandra 149,169,187  
 Haugerud, Ann 300  
 Haugland, Kaaren 279  
 Hauner, Ann 298  
 Hays, Susan 300  
 Heavey, Thomas 92,135,136  
 Heberer, Arlene 304  
 Hedahl, Eric 293  
 Hedlund, Douglas 291  
 Hegvedt, Kathryn 271  
 Hein, Cheryl 129  
 Hein, Melanie 307  
 Hein, Stephenie 307  
 Heins, Lisa 129,304,305  
 Helander, Gael 304  
 Helland, Mark 279  
 Helleson, James 271  
 Helleson, Kim 194,271  
 Henderson, Anne 271,310  
 Hendricks, Mark 293  
 Hendrickson, Harold 296  
 Henle, Rosemary 307  
 Hennell, Wendy 302  
 Henry, Deborah 305  
 Henton, Michael 279  
 Herbers, Rebecca 279  
 Herivel, David 293  
 Herland, Douglas 230,231,238  
 Herman, Elizabeth 307  
 HERNBERGER, Ken 295  
 Herold, Marjorie 302,303  
 Hervey, Robert 217,219,294  
 Hess, Marta 279  
 Hewett, David 160,291  
 Hewitson, Charles 80,145,271  
 Hickel, Deborah 129,303  
 Hidy, Carol 57,83  
 Hieber, Ellen 298  
 Higashiyama, Cheryl 179,307  
 Higgins, Nancy 300  
 Highland, Roberta 235,302  
 Hildahl, Cynthia 271,298

Hildenbrand, Carlotta 271  
 Hildenbrand, Carmen 271  
 Hile, Theodore 291  
 Hill, Don 291  
 Hill, Melissa 301  
 Hill, Roger 296  
 Hillesland, Dennis 210,271,280  
 Hinchcliffe, Adelle 271  
 Hindahl, Michael 291  
 Hirshmann, Kristin 305  
 Hitchcock, Bonnie 271,301  
 Hjort, Gwendolyn 271,301  
 Hobson, Cheryl 83,305  
 Hodson, Ann 305  
 Hoff, Robert 54,286  
 Hoffmann, Curtis 310  
 Hoffmann, Sharon 305  
 Hogen, Debbie 301  
 Hogenson, Arleigh 279  
 Hohenstein, Cheryl 298  
 Holian, Barbara 307  
 Holkestad, Cathy 301  
 Holland, James 220,221,288  
 Holland, Maradee 298  
 Holloway, Robert 210  
 Holm, Randall 296  
 Holmer, Judith 302  
 Holmes, Dori 305  
 Holsinger, Nancy 115,301  
 Holst, Katherine 149,310  
 Holt, Denise 271  
 Honeyman, Bruce 294  
 Honold, Linda 271,302  
 Hook, Kathryn 146,307  
 Hope, William 296  
 Horsfall, Daniel 86,271,294  
 Houghland, David 294  
 Houglum, Susan 310  
 Houglum, Thomas 279,310  
 Hsu, James 296  
 Huang, Ming-Ming (Katherine) 302  
 Hubbard, Jeremiah 293  
 Hughes, Kelsey 298  
 Hughes, Richard 271,280  
 Huisenga, Craig 38,60,104,136,146,310  
 Hultin, Arlene 298  
 Hunnicutt, David 225,296  
 Hunt, Harold 272  
 Huntington, Gary 210,272,280,288  
 Hunziker, Conrad 272  
 Hunziker, Dianne 272  
 Hurn, Sharon 305  
 Husby, Christine 310  
 Husby, Julie 272,281,305  
 Hushagen, Deborah 279  
 Hushagen, John 78  
 Hutson, Deborah 272,281  
 Hwa, Ying (Teresa) 307  
 Hyatt, Beverly 272  
 Hyder, Kathryn 78  
  
 Iltner, Marilyn 305  
 Ingalsbe, Sally 303  
 Isaacson, Kari 307  
 Isaacson, Stephen 297  
 Ittner, Gay 305  
 Iverson, Scott 295  
 Iverson, Thomas 279  
 Ivy, Carol 286  
  
 Jackson, Kathaleen 129,308  
 Jackson, Michael 272  
 Jacobsen, Cynthia 308  
 Jacobson, David 272  
 Jacobson, John 294  
 Jacobson, Judy 308  
 Jacobson, Ronald 286  
 Jacobson, Sandra 305  
 Jamieson, Jane 305  
 Janecek, Joyce 129,249,302,303  
 Jechort, Melanie 308  
 Jensen, Diane 94,142,302  
 Jensen, Eric 56  
 Jensen, Melanie 272  
 Jeske, John 294  
 Jewell, Judith 298  
 Johansen, Otto 297  
 John, Diane 95,129,245,305  
 Johnsen, Kathleen 279  
 Johnsen, Tor Alf 297  
 Johnson, Beatha 308  
 Johnson, Bernard 210  
 Johnson, Cheryl 272  
 Johnson, Christine 305  
 Johnson, Dan 297  
 Johnson, David 293  
 Johnson, Denise 272,302  
 Johnson, Dennis 272  
 Johnson, Jacqueline 308  
 Johnson, James 145  
 Johnson, Janet 305  
 Johnson, Jill 298  
 Johnson, Kristy 146,272  
 Johnson, Laurie 305  
 Johnson, Lloyd 297  
 Johnson, Marc 292,293  
 Johnson, Marian 279  
 Johnson, Marie 272  
 Johnson, Mark 294  
 Johnson, Nancy 300,301  
 Johnson, Peter 169,245,294  
 Johnson, Phyllis 38,279  
 Johnson, Roderick 80,293  
 Johnson, Sally 308  
 Johnson, Sharon 305  
 Johnson, Steven 293  
 Johnson, Thomas 210,288,297  
 Johnstone, Janice 310  
 Jones, Bruce 297  
 Jones, Deborah 94,129,308  
 Jones, Jill 279  
 Jones, Robert 210,219  
 Jones, Thomas 210,288,291  
 Jordan, Brad 210,293  
 Jordet, John 288  
 Jorgensen, Betty 310,311  
 Jorgensen, Karen 298  
 Joslin, Vicki 94,308  
 Juhl, Barbara 298  
 Jung, Cheryl 308  
 Jurgensen, Janet 273  
  
 Kalapa, Leighton 253  
 Kalil, Adrian 128,293  
 Kampen, Mary Anne 129,308  
 Kan, Kin Pong (Michael) 123  
 Kanz, Jeannie 298  
 Karshis, Dana 301  
 Kastning, Linda 305  
 Keck, Howard 294  
 Keele, Kathleen 308  
 Keller, Benjamin 279,310  
 Keller, Rebecca 305  
 Kelly, Bernadette 273  
 Kempe, Susan 234,286  
 Kempf, Karen 166,302  
 Kennedy, Kerry 293  
 Kent, Susan 305  
 Kenyon, Douglas 67,297  
 Kerr, Laurie 302  
 Kerchum, William 273  
 Keto, Glenn 310  
 Kiene, Richard 279  
 Kiesow, Suzanne 308  
 Kilcrease, Jack 288  
 King, Andrew 273,301  
 King, Sheryl 273  
 Kinnunen, Diane 301  
 Kintner, Susan 301  
 Kintner, William 291  
 Kirkwood, Cinda 308  
 Kirkwood, Jane 302  
 Kittleson, Randolph 279  
 Kiyasu, Stacy 308  
 Klammer, Susan 308  
 Klassen, Christopher 78  
 Klatt, Helen 298  
 Klavano, Beth 301  
 Kleppe, Liane 273,305  
 Knapp, Kevin 213,221  
 Knapp, Lynette 305  
 Knight, Pennie 279  
 Knoph, Christelle 308  
 Knoph, Michelle 298  
 Knudsen, Ann 305  
 Knudsen, Kathy 234,301  
 Knudsen, Mary 298  
 Knudson, Tana 311  
 Knutsen, Daniel 80,279,311  
 Knutsen, Janet 298  
 Knutson, Brandt 292,293  
 Ko, Allyson 129,300,301  
 Kodani, Ruriko 308  
 Koehn, Keith 210,273,280  
 Kohler, Beverly 298  
 Korsmo, Marlene 305  
 Koshmann, David 169,297  
 Krage, Phyllis 279  
 Kratzke, Thomas 288  
 Kraus, Karen 234,298  
 Krautkraemer, Jeff 297  
 Krautkraemer, John 293  
 Kravsky, Kim 298  
 Kreisel, Charles 288,289  
 Kringen, Margaret 310  
 Kristiansen, Joy 94,302  
 Kuenzi, Deuane 297  
 Kuhlman, William 279  
 Kulungowski, Sarah 279  
 Kvamme, Marvin 287  
 Kvamme, Mary 129,308  
 Kvamme, Steven 311  
 Kwapil, Dianne 308  
 Kvinsland, Julie 279,305  
  
 Laird, Christine 185,305  
 Lalum, Diane 308  
 Lam, Taiwai (David) 288  
 Landry, Alice 273  
 Lang, Carole 279  
 Lange, Belno 287  
  
 Lansing, Steven 273,280,281  
 Larsen, Linda 302  
 Larsen, Myrna 279,298  
 Larsen, Robert 218  
 Larson, Gary 297  
 Larson, Gwen 38,80,169,186,302  
 Larson, Nancy 235,301  
 Larson, Paul 288  
 Larson, Susan 114,305  
 Latimer, Jerrold 288  
 Laufmann, Curtis 293  
 Lavere, Debra 308  
 Lavik, Philip 192,222,223,272,281  
 Leach, Marsha 308  
 Lech, Daniel 273  
 Lee, Ying Lok (Anthony) 297  
 Lee, Cathy 94,305  
 Lee, Cathy 298  
 Lee, King Tung 297  
 Lee, Linda 310  
 Lee, Linda Mae 279  
 Lee, Sara 305  
 Leeland, Randall 107,215,297  
 Lehmann, Kathryn 54,169  
 Lehmen, Don 126,214  
 Leichtle, Deborah 305  
 Leighton, Randi 286,287  
 Leimback, Vicki 298  
 Leitz, Jenifer 305  
 Lemagie, Colleen 273  
 Lemieux, Gerald 145  
 Leonard, Bonita 305  
 Lepard, Kathryn 301  
 Leung, Ming-Sang (Sam) 123,288  
 Leung, Sze Kong 123  
 Lewis, Bronson 288  
 Lewis, Julie 298  
 Lewis, Kathryn 37,308  
 Li, Ho-Kwong (Charles) 120,293  
 Libsack, Richard 289  
 Lien, Diane 298  
 Lieurance, Nancy 305  
 Liezen, David 293  
 Likkel, Sandra 129,193,305  
 Linder, Barbara 302  
 Lindgren, Gary 297  
 Lipera, Roger 80  
 Little, Denise 170,273,281,308  
 Little, William 293  
 Livesay, Rebecca 308  
 Lloyd, Nancy 301  
 Locke, Patricia 298  
 Lockert, James 54  
 Loken, Linda 78,273,281  
 Long, Charles 293  
 Loraas, Keith 279  
 Lorentzen, Mary 301  
 Louderback, John 293  
 Loverin, Robert 220  
 Lucas, Laura 308  
 Ludeman, Bruce 294  
 Ludwig, Terry 220,221  
 Lund, Susan 302,305  
 Lundeen, Gregory 291  
 Lundquist, Nancy 273  
 Lunnam, Susan 273  
 Lynch, Michele 78  
 Lyso, Naomi 302,305  
  
 Maakestad, Laura 299  
 Macdicken, Gerald 279  
 Madsen, Ellen 301  
 Magnuson, Kay 279  
 Mahurin, Philip 82,279  
 Maik, Marian 301  
 Makuakane, Teresa 302  
 Malcom, Kathy 308  
 Malek, Susan 308  
 Malm, Melodee 129,308  
 Malvin, Carol 80,145,166,186,305  
 Malzahn, Patricia 305  
 Mamea, Alofae 299  
 Manger, Phillip 279  
 Mann, Shelley 305  
 Mantey, Debra 295  
 Manuel, Cynthia 308  
 Markman, Donald 273  
 Marston, Gail 287  
 Martin, Bernyce 279  
 Martin, Neil 226,290,291  
 Martin, Rhonda 287  
 Martin, Richard 273,291  
 Martonik, Donald 279  
 Marzolf, Sandra 305  
 Matson, Catherine 259  
 Matter, Marlys 299  
 Mattice, Sandra 295  
 Mattison, Paul 273,289  
 Mattson, Meri 303  
 Matz, Danae 308  
 Maves, Terald 273  
 McArthur, Ann 305  
 McBee, Linda 114,298  
 McCabe, Gordon 217  
 McClaugherty, Jay 128,221,291



McClintock, Noreen 308  
McClintock, Sarah J. 303  
McConnell, Linda 273,310  
McCord, Kathryn 279  
McCormack, Christine 94,95,142,  
185,218,305  
McDonald, Jennifer 117,281  
McEldoon, Bonnie 308  
McGrath, Edward 279  
McIntosh, Lyle 273  
McKay, Regina 305  
McMillan, Gregory 160,293  
McNeely, Thomas 279  
McPherson, Donald 210,211  
McTee, Cindy 308  
McWilliams, Pamela 303  
Meacham, Ann 129,142,308  
Meacham, Kathleen 234  
Meeds, Allen 293  
Mees, Charles 279  
Mees, Jean 279  
Mehlum, Ann 232,303  
Meister, Georgene 235,308  
Melland, Helen 279  
Melland, James 279  
Melzark, Kay 308  
Mendlin, Martha 287  
Merz, Charles 297  
Metcalf, Janis 279  
Metzler, Clarissa 308  
Meuli, Mary 303  
Meyer, Claire 142,235,287  
Meyer, Daniel 287  
Meyer, Pamela 142,301  
Mielke, Richard 293  
Milholland, Donald 273  
Milholland, Randal 86,287  
Miller, Carol 218,305  
Miller, Craig 279  
Miller, John 279  
Miller, Mark 242  
Miller, Peter 128,289  
Milton, Patricia 305  
Mininger, Mark 291  
Mitchell, Charles 310,311  
Mitchell, Kenneth 279  
Moblo, Marilyn 273  
Mobrotten, Nadine 169  
Moeller, Sandra 308  
Mogck, Maureen 233,299  
Molenda, Violet 279  
Molter, Richard 297  
Monson, Carol 308  
Monson, Christopher 273,297  
Monson, Terry 194,232,273,299  
Moon, Cynthia 308  
Moore, David 273,297  
Moore, Fred 297  
Moore, Janice 301  
Moore, Patricia 273  
Morley, Lynn 54,67,305  
Morris, Barbara 299  
Morris, Betty 279  
Morton, Beverly 299  
Mosier, Laurel 149  
Mullavey, Sherri 287  
Munson, Lynnette 305  
Murray, Lynn 273  
Myers, James 279,281  
Myklebust, Nancy 53,232,274,  
280,281,299  
Myllymaki, Jack 297  
  
Nace, Gregory 84,279  
Nauss, Rebecca 235,291  
Nedrow, Ann 301  
Neel, Dale 274  
Neel, Linda 274  
Neff, Douglas 289  
Nelsen, Barbara 300,301  
Nelsen, Kristine 148,149,274  
Nelson, Cynthia 198,308  
Nelson, Daniel 297  
Nelson, David B. 289  
Nelson, David M. 289  
Nelson, Debra 303  
Nelson, Harley 274  
Nelson, Jerry 279,281  
Nelson, Karl 274  
Nelson, Linda 299  
Nelson, Linda Lorraine 308  
Nelson, Nancy 274,301,311  
Nelson, Pamela 299  
Neptun, Victoria 308  
Ness, Arne 279  
Ness, Christie 274  
Nesse, Dale 274,281  
Neubauer, Margaret 279,281  
Newburn, Margaret 233,279  
Ng, Angela Yutak 123,298  
Ng, Tze Ching (Benny) 289  
Nichols, Harold 274  
Nick, Margaret 305  
Nielsen, Anne 299  
Nielson, Carl 295  
Noack, Susan 308  
Noborikawa, Ronald 128,297

Nordin, Dennis 245,289  
Nordmark, Gary 274  
Nordquist, Marie 305  
Norton, John 274  
Nyberg, Christine 305  
Nyborg, Vikki 303  
  
Oakes, Dorothy 303  
Oberg, John 210,226,227  
O'Connell, Karen 303  
O'Dell, Maryrose 305  
Ohlsen, David 289  
Ohlsen, Joyce 299  
Oien, William 279  
Okane, Mary 308  
Okimoto, Sheryl 299  
Oldenkamp, Judith 142,308  
Olsen, Jean Marie 274,306  
Olsen, Linda 129,301,305  
Olsen, Nancy 303  
Olsen, Richard 128  
Olsen, Stanley 293  
Olson, Alice 129,303  
Olson, Arden 54,311  
Olson, Deborah 279  
Olson, Janet 136,193,299  
Olson, Jeudi 136,274,287  
Olson, John 213  
Olson, Karen 299  
Olson, Lora Lee 299  
Olson, Patricia 171,274,280,281  
Omdal, Steven 292  
O'Neal, Thomas 274  
Ormesher, Linda 301  
O'Rourke, Tom 210,227  
Osborn, Diane 301  
Osborn, Kenneth 279  
Osborne, Michael 220  
Osborne, Thomas 293  
Ostenson, Alan 279  
Ostern, Ellen 185,274  
Ostrem, Glenda 311  
Otheim, Signe 274  
Orness, Sharon 306  
Overly, Kay 308  
Overwood, Mary 308  
Owens, Beverly 308  
  
Paine, Leroy 93,160,289  
Pake, Sharon 299  
Paladin, Elizabeth 299  
Palm, Sven Ake 127,214,215,216,  
275,281,310  
Panasuk, Mary 308  
Pane, Somchanh 299  
Park, Lillian 299  
Parker, Douglas 38,169,186,275,  
280,311  
Parrish, Linda 275  
Patnode, Thomas 107,214,216  
Pauling, Joan 303  
Paulsen, Philip 275  
Paulson, Diane 279  
Paulson, David 279  
Paulson, Donn 294,295  
Paulson, Lynn 299  
Payn, Frank 84  
Payne, Patricia 308  
Peach, Kathleen 310  
Pearson, Steven 279  
Pearson, William 279  
Peebles, Scott 279  
Pellissier, Melinda 142,308  
Pende, Carolyn 279,281  
Perkins, Alicia 142,301  
Petajan, Anne 308  
Peters, Nancy 53,309  
Peterson, Otto 275  
Peterson, Carl 279  
Peterson, Christine 279  
Peterson, James 279  
Peterson, Jeannette 309  
Peterson, Sanford 294  
Petitt, Corrine 275  
Pfeifer, Terry 235,301  
Pflueger, Barbara 37,309  
Pflueger, Gary 291  
Pflueger, Priscilla 309  
Phillips, Dennis 75,107  
Pickens, Teresa 309  
Pickens, Wayne 291  
Pietras, Stanley 210,271,280  
Pine, Elizabeth 94,309  
Poei, Soek Chian (Robin) 123  
Poier, Donald 96,104,146,193,  
210,245,310  
Poleo, Joseph 289  
Polly, Linda 306  
Porter, Terry 54,96,144,145,287  
Powell, Carrie 309  
Prall, Karen 301  
Prestridge, Jill 303  
Price, Stanley 49,218,297  
Primm, Richard 279  
Pritchard, Daniel 210,211,227  
Proctor, Tim 279  
Pudwill, Paula 299

Putnam, Janet 306  
Puttler, James 275,287

Quale, Beth 309  
Qualheim, David 275,289  
Quall, Deborah 36,193,309  
Quam, David 295  
Quanbeck, Kari 54,81,94,306  
Quigley, Sara 309  
Quillin, Nancy 38,104,309

Radek, Marilyn 142,302  
Radford, Catherine 306  
Ralston, Mary 303  
Ramsey, Steven 294  
Ramstad, Beth 275  
Randall, Sally 287  
Randolf, Karen 129,300,301  
Raskin, David 275,287  
Ratasserr, Lembit 297  
Ratcliff, Lore 309  
Rebholz, Kristine 309  
Redlin, Kelsey 60,160,299  
Reed, Palma 299  
Reigstad, Katharine 309  
Reigstad, Emily 243  
Reikow, Bruce 210  
Reiner, Mark 136,292,293  
Reinhardt, Ellen 306  
Reising, Kim 195,225,293  
Renner, Pamela 67  
Resch, Wayne 279  
Reutter, Marjorie 303  
Rheinschild, Sharon 275  
Rhodes, Danny 291  
Rice, Anne 275  
Rice, Carolyn 306  
Rice, Diana 279  
Rice, Linda 311  
Rice, Malcom 295  
Richards, James 194  
Richardson, Augustus 279  
Richardson, Craig 291  
Richter, Joan 94,95,129,310  
Richter, Paul 175,275  
Rick, Gary 221,279  
Ridgeway, James 279  
Riemer, George 275  
Rinderknecht, Lorie 149  
Rinke, Terry 275  
Risch, Robert 275  
Rivers, Jamie 275,310  
Roa, Darel 243,297  
Roach, Charles 275  
Robb, Janis 53,310  
Roberts, Debra 309  
Roberts, Karen 275  
Roberts, Marvin 275  
Robin, Cyndie 309  
Roche, Steven 293  
Rodning, Sharon 275  
Roebber, John 222,224  
Roegner, Robert 279  
Roetman, Debra 309  
Rogers, John 295  
Rolander, Ruth 309  
Romer, Karin 306  
Ronken, Julie 309  
Rooks, Suzanna 53,309  
Roper, Elaine 308,309  
Rorick, Billie 36,309  
Roscoe, Debra 287  
Rose, Marilyn 303  
Rowland, Mark 289  
Rudi, Bill 297  
Rue, Elizabeth 301  
Rue, Joel 294  
Ruecker, Douglas 210  
Ruppert, Janice 234  
Rutland, Laura 301  
Ruud, Arthur 279,294  
Ruud, Daniel 279,294  
Ruud, Margaret 279  
  
Saarela, Janet 66,306  
Sackman, Elmer 128,295  
Safford, Duane 279  
Sagen, Cynthia 299  
Sahlberg, Gail 303  
Sahli, Paula 299  
Salter, Mark 293  
Samuelson, Carl 64,291  
Sanchez, Carole 279  
Sandburg, Kirk 75,218,275,280,  
310  
Sanders, Carolyn 57,148,149,309  
Sandland, Arnette 309  
Sandvig, Peter 311  
Sandoig, Timothy 287  
Satra, Linda 275  
Satrum, Randy 128,297  
Satterthwait, Cecilia 52,170,310  
Saunders, Linda 306  
Schaap, Terry 275  
Schafer, Kathleen 309  
Scharf, Leanne 303  
Scheele, Randall 275,295

Schepman, Ruth 309  
 Scherb, John 294  
 Schiller, Paul 279  
 Schlatter, Malinda 303  
 Schlewitz, Karen 309  
 Schlecht, Alvin 210  
 Schmedake, Mary 301  
 Schmidt, James 275,311  
 Schmidt, Virginia 301  
 Schnackenberg, Dikka 279,281  
 Schneider, Barbara 94,310  
 Schnur, David 296,297  
 Schnur, Lennette 53,275,303  
 Schoch, Lowell 54,144,275  
 Schoch, Pamela 129,301  
 Schoknecht, Paula 94,306  
 Scholer, Margo 303  
 Scholz, Deborah 306  
 Scholz, Mark 217,275,280  
 Scholz, Sheri 275  
 Scholze, Carol 276,301  
 Schrader, Marilyn 233,299  
 Schuh, Crystal 67,80,125,186,299  
 Schuler, Louise 306  
 Schuller, James 294  
 Schultz, Nancy 276  
 Schulze, Barbara 83,306  
 Scutte, Gretchen 270  
 Schutz, Carolyn 129,306  
 Schwartz, Ivy 232,235,299  
 Schwich, Johanna 232,276,280,281,311  
 Schwinck, Carl 284  
 Scott, Diane 279  
 Scott, Linda 299  
 Scroggins, Conrad 294  
 Sedlak, Nina 276  
 Segaar, David 297  
 Seibel, David 287  
 Seibert, Paula 276,287  
 Selvig, Teri 129,299  
 Serruel, Joann 287  
 Setchfield, Jackie 303  
 Severson, Gayle 136,184,185,276,280,311  
 Severson, Karen 276,301  
 Severson, Kristine 94,142,287  
 Shadoff, Mary 276  
 Shandrow, Don 54,96,104  
 Shandrow, Kathy 96  
 Shaw, Jamie 306  
 Shaw, Robert 279  
 Sheets, James 228,276,293  
 Sheldon, Maxine 82,149,276  
 Shelton, Linda 309  
 Shephard, Teena 279  
 Sheridan, Edylee S. 279,301  
 Shields, Linda 301  
 Shih, Chia C. (Roy) 120,121,311  
 Shipley, Randal 210  
 Shorb, David 279  
 Shove, Virginia 309  
 Sieckman, Gail 299  
 Sievert, Gary 293  
 Silflow, Carolyn 53,276,280,311  
 Simmons, Joan 279  
 Simmons, Patricia 129,232,306  
 Simon, Shirlene 311  
 Simonarson, Joanne 299  
 Simons, Dwayne 279  
 Simonson, Larry 291  
 Simonson, Patty 311  
 Sims, William 210  
 Sinex, Anne 309  
 Sinex, Stanley 279  
 Sinnes, Carleen 276,299  
 Siqueland, Lynda 299  
 Sjostrom, Mark 297  
 Skaga, Jerry 287  
 Skans, John 276  
 Skans, Paul 291  
 Skartland, John 297  
 Skelly, Cynthia 306  
 Skelly, Leslie 276  
 Skones, Karen 303  
 Skones, Paul 311  
 Skram, Howard 297  
 Skubinna, Tamelyn 232,235,305,306  
 Sladek, Sue 286  
 Sletten, Juanita 53,286,287  
 Sloan, Lynne 291  
 Slovick, Dean 129,300,301  
 Smart, Ronald 276,286,287  
 Smidesang, Diane 233,276  
 Smidt, Mary 306  
 Smidt, Ruth 195,306  
 Smith, David 276  
 Smith, David H. 297  
 Smith, Jeffery 297  
 Smith, Larry 291  
 Smith, Marvin 160,276  
 Smith, Pamela 301  
 Smith, Shelley 309  
 Smith, Susan 276  
 Snow, Kurtis 210  
 Snyder, Janet 276,311  
 Snyder, Kristina 276  
 Soden, Dale 311  
 Soderstrom, Joan 299  
 Soine, Lynn 235  
 Sola, Douglas 276,293  
 Soldano, John 279  
 Sommars, Elisabeth 104,149,187,279,311  
 Sorensen, Roy 289  
 Sorenson, Cherie 306  
 Sorestad, Keith 289  
 Sorum, Vicki 301  
 Sparacino, Linette 279  
 Spear, Frank 210  
 Spencer, Alison 279  
 Spencer, Cheryl 309  
 Spencer, Robert 67,249  
 Spere, Jeffrey 136,145,169,276,280,281,311  
 Spitzer, Randal 56,169,311  
 Spivey, Jonice 129,303  
 Sprague, Carolyn 301  
 Spurrell, Arthur 279  
 Stafford, Dean 286,287  
 Staley, Linda 276  
 Stall, Carla 276  
 Standerfer, Cynthia 301  
 Staples, Raye 279  
 Stark, Kathi 309  
 Starks, Sharon 309  
 Staub, Suzanne 309  
 Stein, Carol 299  
 Steiner, Laura 128,233,304,305,306  
 Stelzer, Marilyn 306  
 Stenberg, Anita 306,309  
 Stenberg, Karen 276  
 Stenehjem, Kurt 78  
 Stenseth, Charlotte 286,287  
 Stenstrom, Millicent 301  
 Stephens, Kelly 297  
 Stephenson, Bryce 297  
 Stephenson, Nancy 276,303  
 Stetson, Richard 276,297  
 Stevens, Karolee 299  
 Stewart, John 60  
 Stewart, Robert 276  
 Stewart, Susan 299  
 Stiegelmeier, Blaine 279  
 Stockstad, Marcia 279  
 Stoddard, Cheryl 303  
 Stone, Linda 309  
 Stoner, Steve 279  
 Stook, Ronald 294,295  
 Storaasli, Mark 297  
 Story, Dale 293  
 Stover, Linda 306  
 Strand, Erik 78  
 Strand, Karin 78  
 Strand, Mark 277,289  
 Strandemo, Davis 279,295  
 Strandholm, Sonja 233  
 Strathy, Susan 306  
 Streeter, Melinda 277  
 Strege, Timothy 175  
 Sneland, Joanne 66,86,299  
 Snuen, Molly 277  
 Styne, Joanna 279  
 Suess, Dean 57  
 Sullivan, Eileen 301  
 Sunofsky, Carol 301  
 Svaren, Linda 279  
 Svaren, Wayne 279  
 Svendsen, Karen 78  
 Swalling, Judy 279  
 Swan, Charlotte 279  
 Swanson, Marjorie 306  
 Swanson, Thomas 297  
 Swedberg, Susan 279  
 Swensen, Arthur 279  
 Swenson, Lavern 229,277  
 Swenson, Michael 136,297  
 Swenson, Roland 291  
 Swortz, Paul 279  
 Sze, Ham Ching (Maryland) 121,123  
 Taber, Debra 309  
 Taber, Patricia 299  
 Tabet, Annette 145  
 Tagge, Janet 142,306  
 Tallman, Jill 306  
 Tangeman, Kim 129,299  
 Tangren, Ernst 297  
 Tanji, Nils 296,297  
 Taplin, Laurie 281  
 Tappan, Janet 129  
 Tappan, Jay 277,291  
 Taylor, Diane 299  
 Taylor, Karen 279  
 Taylor, Laurie 129,306  
 Taylor, Rosalie 309  
 Taylor, Sally 299  
 Taylor, William 279,287  
 Teel, Michael 311  
 Teigen, Terry 289  
 Templeton, Scott 80,297  
 Teppo, Janella 245,277  
 Terhorst, Marjorie 301  
 Theuerkauf, Joan 303  
 Thiebes, Nancy 279  
 Thomas, Brian 213,287  
 Thomas, Robert 58  
 Thompson, Gay 309  
 Thompson, Gregory 144,145,169,186,289  
 Thompson, Janet 309  
 Thompson, Linda 306  
 Thompson, Patricia 277  
 Thompson, Rebecca 303  
 Thorp, Jeanette 277  
 Thorsness, Carol 60,306  
 Thorson, David 279  
 Thorson, Karen 279  
 Thorson, Mary 160,309  
 Timm, Steven 218,311  
 Timpe, Patricia 277  
 Tissell, Donald 293  
 Tobiason, Janis 309  
 Toepel, Kathryn 299  
 Toeler, Cynthia 303  
 Tollack, Jane 306  
 Tolstad, Rebekah 277  
 Tomal, Michael 210  
 Tomasch, Dale 220  
 Tompkins, James 279  
 Tompkins, Jonathan 289  
 Tonn, Andrew 83,289  
 Topping, Donald 279  
 Torvond, Samuel 136,195,311  
 Trefethen, Nancy 303  
 Trefethen, Peggy 309  
 Trent, Heather 301  
 Tripp, Michael 291  
 Trondsen, Kathleen 306  
 Troxell, Mary 301  
 Tundel, Philip 279  
 Turner, Nancy 219,300,301  
 Tushkow, Walter 288,289  
 Tuvey, Ronald 291  
 Tveren, Joe 292,293  
 Twedt, Paul 81,104,297  
 Umeno, John 277  
 Underwood, Deanna 279  
 Vagneur, Coralyn 277,279  
 Vanarsdall, Douglas 289  
 Vanbiber, Gretchen 309  
 Vandermeij, Lois 279  
 Vanderpool, James 311  
 Vanhouten, Judith 279  
 Vannoy, Judith 309  
 Vanover, George 210,293  
 Vanover, Wendi 279  
 Velazquez, John 289  
 Verner, Brent 295  
 Verner, Kent 128  
 Vernon, Billie 303  
 Vernon, Robert 277,297  
 Vick, Deborah 311  
 Viele, Gail 37,145,309  
 Viele, Joyce 277,303  
 Vikesland, Lynn 146,303  
 Vinson, Robert 279  
 Vollmer, Terrie 306  
 Voros, James 311  
 Waag, Mary 306  
 Wabel, John 291  
 Wagner, Gloria 309  
 Wagner, Thomas 54,186,277  
 Waind, David 289  
 Waldschmidt, Jo Ann 301  
 Walgren, Kathy 301  
 Walk, Dana 309  
 Walk, John 84,277,291  
 Walker, Carol 129,301  
 Wallace, Laura 301  
 Wallace, Richard 291  
 Wallen, Kristine 309  
 Wallender, Maxine 299  
 Walley, Karen 277  
 Wallis, Barbara 303  
 Walsh, Larry 145  
 Wan, Yun Tak (Samuel) 287  
 Warner, Michael 66,195,278  
 Waters, Diane 301  
 Watness, David 291  
 Wearby, Ken 289  
 Weaver, Donald 278,291  
 Weaver, Kenneth 289  
 Weaver, Phyllis 287  
 Weber, Karen 301  
 Weed, Pamela 287  
 Weeg, Christopher 294  
 Weeks, Joan 278  
 Weeks, Pamela 287  
 Wegmeyer, Linda 287  
 Wehmann, Ronald 218  
 Wehmer, Neal 279  
 Weiss, Sharon 233,278,311  
 Welchert, Alice 309



Welsh, Richard 279  
 Wendt, Karon 93,278  
 Westland, David 279  
 White, Dennis 104  
 White, Edwin 279  
 White, Russell 128,297  
 Whitman, Janis 279,300  
 Wiberg, Cynthia 301  
 Wick, David 293  
 Wickett, Linda 301  
 Wicks, Kathleen 303  
 Wiesner, Lori 306  
 Wigen, John 289  
 Wilcox, Steve 287  
 Wilcox, Wendy 309  
 Wiles, Mark 291  
 Wiley, Roger 127,211  
 Willey, Colleen 306  
 Willgress, Christine 306  
 Williams, Barry 294  
 Willis, Howard 127,216,278  
 Willis, Michael 49,54,81,106,  
 126,195,280,311  
 Wilson, Barbara 299  
 Wilson, Deborah 80,278

Wilson, Donald 218  
 Wilson, Franklin 63,226,278,280,  
 287  
 Wilson, Kelly 309  
 Wilson, Marsha 278  
 Wilson, Michael 278  
 Winckley, Rosemary 309  
 Wittekind, Warren 279  
 Wolcott, John 297  
 Wold, Leslie 306  
 Wolfe, Gregory 279  
 Wolfe, Sheryl 278,303  
 Wolfer, Linda 142,309  
 Woltring, Deborah 279  
 Womack, James 210  
 Womack, Robert 210  
 Wong, Koi Hung 121,123  
 Wong, Tseng Sing 121  
 Wood, Kristin 309  
 Woods, Douglas 289  
 Woody, James 279  
 Worden, Debra 309  
 Wosser, Marcia 299  
 Wraalstad, Karen 149,169,309  
 Wright, Rebecca 303

Wright, Robert 278  
 Wuest, Rosemary 299  
 Wulf, Becky 87,305,306

Yang, Jean 299  
 Yeager, Janet 278,303  
 Yeung, Sheung-Yee (Eliza) 120,  
 287  
 Yoder, Donald 46,47,135,136,249  
 Yokoyama, Tetsuo 123,287  
 Young, Po Ping (Bobby) 287  
 Yri, Jay 297  
 Yuan, Ching Chee Tsu Tse (Pearl)  
 303

Zander, Margaret 232,299  
 Zedan, Afaf 299  
 Zieske, Connie 299  
 Zimbelman Erlene 309  
 Zimmerman James 278  
 Zimmerman, Phyllis 306  
 Zurfluh, Linda 232,235

Students may be pictured on pages  
 other than those listed.

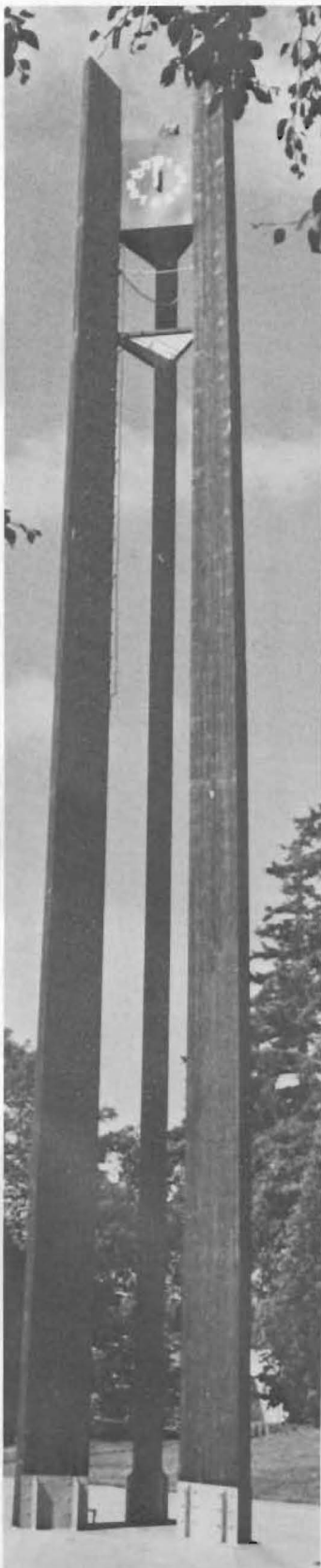

So they went off together. But whatever happens to them on the way, in that  
 enchanted place on the top of the forest, a little boy and his bear will always be  
 playing.





