

THE  
1957

SAGA

VOL-27

PACIFIC

LUTHERAN

COLLEGE







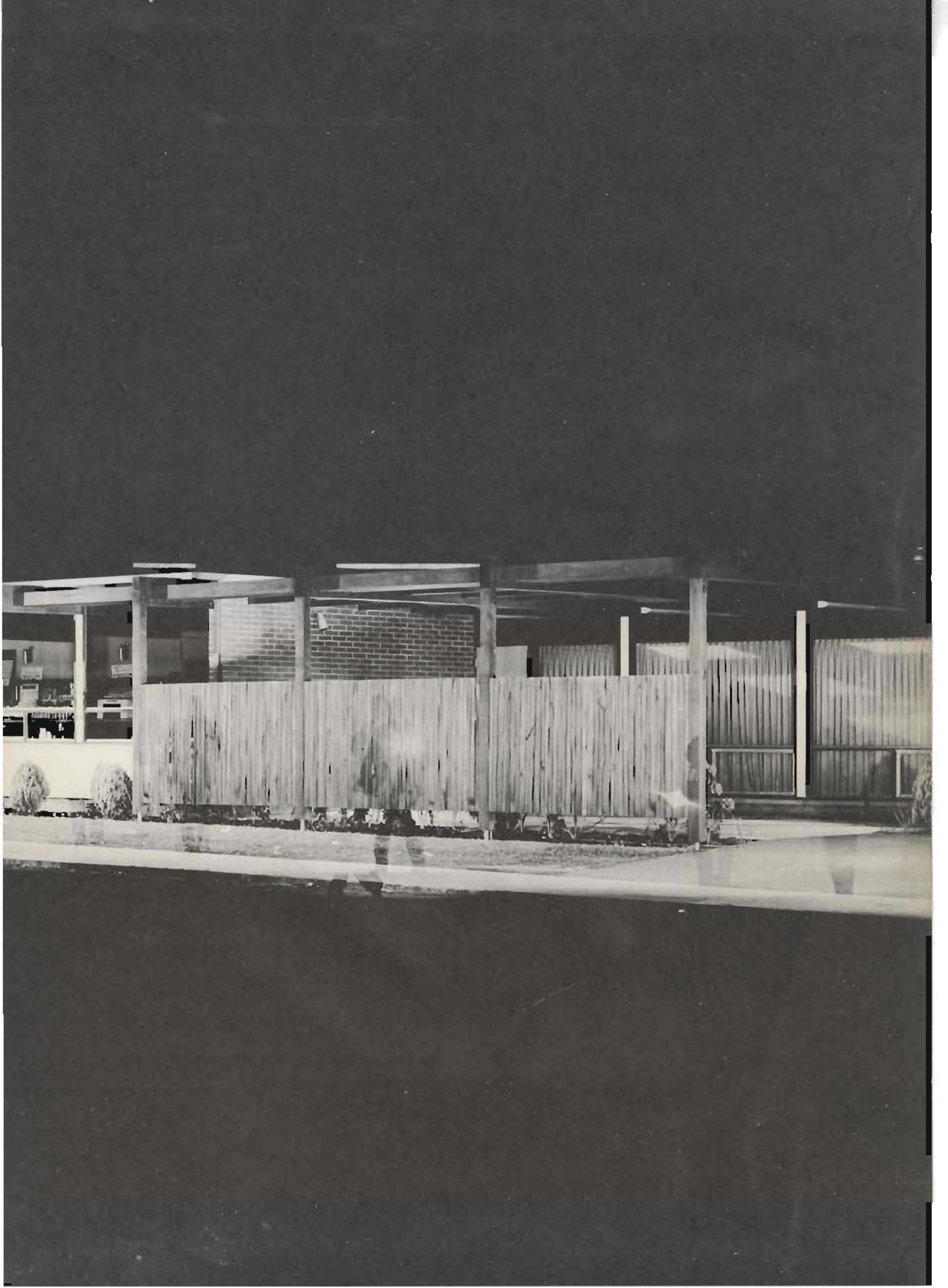







ANITA GREGENSEN



# Saga

*Each in his own way*

**PUBLISHED BY:**

**ASSOCIATED STUDENTS  
PACIFIC LUTHERAN COLLEGE  
PARKLAND, WASHINGTON**

**PRINTED BY:**

**BERNCLIFF PRINTERS  
PORTLAND, OREGON**





**DIRECTOR—  
JANET WIGEN**

**ASSISTANT DIRECTOR  
DUANE MOE**

**COPY EDITOR—  
TEDDI GULHAUGEN**

**BUSINESS MANAGER—  
RICHARD SCHWINDT**

**PLAY WRITER—  
JAN FRYLING**



**DEDICATION J. P. PFLUEGER**





"An aged Christian, with the snow of time upon his head, may remind us that those points of earth are whitest which are nearest heaven." —Chapin

Such a witness is the beloved professor, Dr. Jesse Philip Pflueger, who has been a guiding light to thousands of students at Pacific Lutheran College for the past twenty-seven years. A Christian of strong and virtuous character, Dr. Pflueger has become a part of PLC that is unequalled. He has watched her grow from a tiny college on the prairie to the queen she is now.

The son of Rev. and Mrs. Adam Pflueger, he was born on June 6, 1888 in Columbus, Ohio. When the time for his education came, he attended Capital Academy, Columbus, and graduated from there in 1902. In 1907 he received his A.B. from Capital University; while in 1910 he got his B.S. and Candidate of Theology degrees. He became an ordained pastor in the ALC and began his service in that capacity in New Orleans. In 1914 while still serving that congregation as pastor, he attended Tulane University and graduated from that school as a student in tropical medicine and hygiene. The following year he attended Leipzig University and in 1942, the University of Washington.

He was granted the degree of Doctor of Divinity by Capital U. in 1942 in recognition of his contribution to the furtherance of God's kingdom. Last summer, St. Olaf College selected him as one of two professors to be presented the honorary degree of Doctor of Humanities.

Not content to confine his influence to strictly religious duties, he is a member of Phi Delta Kappa and Pi Kappa Delta. Here at PLC at the present time he acts as advisor to the Blue Key Honorary Fraternity of which he is also a member. In civic affairs, he held the office of president of the Lutheran Welfare Society of Pierce County for 15 years, served as head of Civil Defense in Parkland during World War II, and was president for many years of the Parkland Community Club.

His work hasn't been kept just here on the Pacific Northwest, either, for in 1916 he served as Medical Inspector in the U. S. Medical Corps in Manila and was a foreign missionary from 1910 to 1916. In 1955 he took a three months tour of 23 countries of Europe and the Middle East.

All of these activities have made a man that will be synonymous with PLC for a long, long time. His Christian character and love for God are evident in the classrooms of his Old and New Testament, ethics, and philosophy. To you, Dr. Pflueger, who has done so much for your students who pass through these doors year after year, we of the Saga staff wish to dedicate the 1957 Saga.

# FOREWORD

## “EACH IN HIS OWN WAY”

This campus is our stage and we students must play our roles on it “Each in His Own Way.” The story has been written for us through many years of hard work and play by those who have gone before. Yet, the story is still being written year after year as we live daily in an effort to get it finished. There is still another plot developing—one which is closer to us than the above. It is the story of our lives. Our stay here at PLC is only an act, to be sure, but it is so extremely important one. Here is where our thoughts, beliefs, and values will be molded into our beings that will give us courage to continue until the last act closes. As we are the real characters in this drama, we must keep the action moving ever forward, never letting it slow down and making sure the performance is never mediocre but always of the finest quality. To do a professional job of portrayal takes years of practice—in fact it never ends. But we can strive toward a perfection throughout each act that will make all succeeding ones easier.

Our character doesn't make a play. It is the interaction of innumerable personalities and qualities that go into making a “hit.” If we want our lives to be a “hit,” so to speak, we must seek our goal in the manner most suitable for us, yet relying on those around us to help build that personality which is ours. If we begin to aid him, we will cause confusion and bedlam. In this act of our lives, we must pay attention to the plot of the college, too, which is to build strong Christian character through the Word of God; to produce Christian men and women to go forward to make this world a better place in which to live.

If we follow His direction in all phases and acts of our lives, our play will be a “ smash hit.” As the final curtain falls on the last act, though the world may not applaud the work we have done in it, our real thanks will come from God as He takes us to His eternal home.



ACT I	8
ACT II	20
ACT III	32
LEADING ROLES	44
PRODUCERS	64
LIGHTING	104
SOUND EFFECTS	114
MAKE-UP	134
SPORTS	168
PROLOGUE	210
ADVERTISING	218

# ACT I

**“’Twas Autumn, and the Leaves Dry  
And Rustled on the Ground.” - Smith**







Scene change: A new cast enters North Hall formerly inhabited by fellows. Mrs. Nicholson, housemother, is seen welcoming the newcomers.

## ORIENTATION WEEK



Mrs. Houze, housemother, welcomes coed to a brand new dorm, West Hall.



A new drama begins as students are seen signing checks for tuition in the business office.



New actors are seen in the home of Mrs. Robin Young, physical education instructor, during Freshman Orientation.





New ideas evolve with the initiation of Freshmen. Sophomores demand respect of Fresh on Grand Day Day.



Fresh actresses show acting ability keeping over onions, a penalty for disobedience during Initiation Week.

## FRESH INITIATION



Behind the scenes Fresh wash cars of upperclassmen and faculty.



A lesson in make-up at Pangrove Court.



Fresh help give Fresh food in early morning



Act I Scene 2: football season gets under way with a pep rally and introduction of the players by Milton Nesvig.



Audience enthusiasm led by Dana and Dave.



Associated Women Students' "Big-Little Sister Tea."



Retired actors—the Alumni team: R. Daniels, D. Mason, G. Gale, F. Karwoski, J. Justice, T. Campbell, G. Nowadnick, J. Carbone, H. Maines, A. Swanson, J. Guyot, F. Wohlhenter, C. Allen, E. Kylo. Back Row: Honorary coach H. Schrupp, R. Elliott, C. Hatley, J. Wold, B. Barnhart, B. Waddell, R. Hagen, G. Werner, B. Ball, Coach Tommervik, E. Peterson, P. Thorleifson, E. Hagen, O. Magnuson, V. Morris, B. Dinsmore, G. Huffman, D. Morriss, S. Harshman.





Homescoming props included this castle at campus crossroads.



As in "Cinderella," the glass slipper is fitted by "Handsome Harry," Curt Kalstad, revealing the Queen.

# DISNEYLAND DRAMA



Student Body President, Merle Hanson, escorts Queen Carol to the throne.



Knighting of football captain, Curt Hovland.



The Royal Court after crowning of Queen Carol by A. W. Ellstad, L. to R. Chuck Geldaker, princess' escort; Princess Winnie Milton; Queen Carol Bottmiller; A. W. Ramstad; Princess Betty Soine; Dave Knutson, princess' escort; Mark Salzman, scepter bearer; Paul Kueth, crown bearer.



# HANDSOME HARRY

Curt Kalstad is proclaimed Handsome Harry at halftime of the Powder Puff Bowl game.



Curt Kalstad, Handsome Harry



More drama—the eggheads "Admiral's Milder" and the football man "Hollering Gander" battle to a scoreless tie.



**QUEEN CAROL I**





Building floats.



Disneyland Drama, directed and produced by Joan Kittleson and Jon Soine.



One of the floats which depicted Disneyland in the Homecoming parade.



The Songleaders perform for the crowd at the Homecoming game.



Dedication of the new West Hall Dormitory, Hon. Phillip M. Slauge of Belting.



Drama within a drama, "Physician in Role of Himself," the Hues-

# FALL EVENTS



Above: Merle Hanson is showing PLC hospitality to Gene Lockhart, this year's first Artist Series performer. Right: Mr. Lockhart's reputation for captivating his audiences is fully proven at PLC.



Artists and characters at the Halloween party.



Procedures busy on EP at Walter Gump.



A scene from the Theatre production, "Sleeping Beauty."





An opening scene from the all school play, "The Curious Savage."

## HIGH LIGHTS

Tondun models as Mrs. Savage (Hester Burt) clings to her son, the hero in "The Curious Savage."



Miss Louise Schreiber is honored at a reception in the West Hall Lounge which bears her name.



Debaters pack the car and head for a California tournament.



International debaters from England and South Rhodesia visit with PLC debaters.





g'l.c. to night covered with the outstanding performance of the National Swedish Men's Chorus.



Cowboy Larson fills the role of master of ceremonies at the AWS tole "Silver Stampede."



The setting could not be complete without a Christmas tree.



Setting the stage for the next act.



A party and program follows the decorating.



Industrious seniors decorating the CUR.

# ACT II

**“They Light With Joy The Wintry Scenes  
The Candles of the Evergreens.” - Peach**







## LUCIA BRIDE FESTIVAL



The Aides preside with careful Scandinavian hospitality.



Attendants Mary Ann and Marie proceed to the stage.



22 Carrying lighted candles, the Aides proceed down the aisle to honor the Lucia.

# LUCIA BRIDE



Pure, hushed joy is revealed on Lucia Bride.



Lucia Bride, Joy Nelson.



Student Body President Merle Hanson lights the candles, thereby proclaiming Joy as our "Patron of Light."



Mr. Williams acts as master of ceremonies at the 1950 Christmas Banquet.



The action for the informal event is in one of the girl's dorms during open house.



Mr. Newsum leads the singing at the close of the traditional presentation of Dickens' 'Christmas Carol'. The play cast and Madrigal Singers are seen in stage.



So it is wonder why you tremble as Eggy's ghost appears?

## CHRISTMASTIDE



A group of carolers admire the manger scene in front of Dr. Redfield's home.



These students anticipate a change of scenery HOME.





Dean Hauge congratulates Neil Munson for winning the PLE Oratorical Contest.



Mrs. Eleanor Roosevelt is leaving South Hall for her lecture given in the CMS Auditorium.



Dr. Rolf Syrdal delivers an inspiring message in the tower chapel during Mission Emphasis Week.

# HITS OF 1957



Student Congregation vice president, Dave Knutson, welcomes the Spiritual Emphasis Week speaker, Dr. Myron Lindbloom.



Cesare Valetti, tenor, and his accompanist in the spotlight.



The Singing Boys of Norway held a large audience with their music.



"Do I hear four," the auctioneer calls, "for a date with the Iverson brothers," at the ASPLC Benefit Auction.



Lucky Les Wigen and Bill Hanna win dates with Miss Moe and Miss Nelson.



Tonette Erickson and Eddie Larson show their "Mutual Admiration."

## WINTER FUN



Bob Sebo appears satisfied with the surprise package which he curiously hid on.



Neil Munson, Betty Lou Ironice, Mr. Karl, and Bettelou Macdonald discuss their debate trip to Kansas. A fifth member of the squad is Tom Reeves.



The band is prepared to leave for one of its many concerts.



Winners of the board game contest judged by Pastor Lutnes, Miss Moe, and Miss Nelson.



26 Doy girls and Anne die at annual Valentine.



The renowned St. Olaf Choir visits PLC on their annual tour.





Sent off for Kansas City and the NAIA National Tourney.



Coach Marv Harshman is taken by surprise when the Spurs presented, "This Is Your Life."



Family and friends pay homage to Coach Harshman.

## OUR CHAMPS



Final game in Kansas City between Spurs and...



FLC fans cheer loudly at the national tournament.



The team at breakfast. In the foreground are Lou Spay, team statistician; coach Harshman; Dave Myklebust, manager.



Top seeded FLC opens the NAIA tournament in a game with Rion of North Carolina. Our boys in the affair gave FLC a third place spot.





Roy Olson conducts a tour of the campus during the AWS Mother's Weekend.



One Children's Theater production, "The Emperor's New Clothes," was one of the two plays produced during Mother's Weekend.



The Boys Carnival is starting to take form as the students decorate the gym.



With Hays on the trumpet and Fleming at the piano, music drifts over the carnival crowd.



Richard Schmidt, carnival chairman, glances on from his work.

"You're in the jail house now," This was a popular place at the carnival.



Reigning over the Saga Carnival are: Dave Steen, prince; Jackie Björnsen, princess; Dr. Pflieger, who crowned the royalty; Sharon Slethaug, queen; Curt Hovland, king; Colleen Sue Kashen, crown bearer.



The local "Cliff Dwellers" sing selections from Broadway musicals during the Queen's coronation.



Queen Sharon looks on while Princess Jackie tries her luck at the drawing.



Mr. Elbertson entertains students at the faculty night.

## SAGA CARNIVAL



Jerry Hayne, master of ceremonies, slips from a stale joke.



Mr. Kevold, master of ceremonies, sings about the bird in a Gilded Cage.



**QUEEN SHARON I**





**KING  
CURT**



**PRINCE DAVE**



**PRINCESS JACKIE**

# ACT III

**“The Spring Blew Trumpets of**

**- Whittier**







Preparing for one of their concerts, members of the Chats of the West are seen here on their trip to Minnesota.



In this scene at the Tacoma Athletic Association banquet, Judge Hugo Rosellini has just presented representatives of the PLC basketball team with a plaque signed by the Secretary of Washington State commending them on accomplishments in 1956-57.



Happy L. S. Aar's weekend of inspiration and fun Camp Collins, Oregon.



Party model, Kathryn Clark, steps into the spotlight at the annual fashion show for the major girls.



Mr. Newsham and members of Madrigal chorus for the opera by Pittell which they presented.



Jack Newhart is presented with the Hugo Swanson Inspirational Trophy for Football by Coach Mary Harshman at the annual Sports Award Banquet. Lynn Calkins, who was chosen captain of next year's team, looks on.



Clifford Olson, PLC Coach 1930-1948, speaks at the banquet.



John Fromm receives Coach Harshman's congratulations for the medal he won at the NAIA Track and Field Meet in San Diego.



Nick Keiderman is congratulated by Coach Harshman on being chosen Honorary Captain of the basketball team.



Merle Hanson, ASPLC President, has just presented Mr. Thomas Cross with a citation for contributions to athletics in the Tacoma area. Mr. John Smith receives a citation for his support of PLC sports from David Steen, ASPLC vice-president.



Gene Campbell and Ted Meyer are seen battling it out at the latter men's Club Amateur.



Lee Peterson and Jerry Larson fight as the referee, Pastor Lutnes, dashes out of the way.



"Lover" Lowell Sholdahl boxes "Holding" Bob Fren.



Wrestlers Tom Gilmor and Tom Rahl team up on Carl Seary.



Referee "Wimby" Barren puzzles over this situation.



Work proceeds far into the night on daffodil float construction.

## SPRING FUN



Helping the daffodil float to their side Mary Ann Lovtang and Joy Nelson.

PLC's assistance in the float parade - honor of the education division of the Daffodil Parade. The assistants are Mary Ann Lovtang, Joy Nelson, and Clotiana Wells.





Renowned concert pianist, Gina Bachauer, presented the last concert for the ~~annual~~ Artists Series.



Industrious students do a thorough job cleaning the campus before heading for the annual picnic at Spanaway Lake on Campus Day.



Lillianer Daughters of the ROTM making corsages.



Anita Schnell receives this year's Speech Achievement Award trophy for her forensics accomplishments.



Alpha Psi Omega initiates are: L. to R.: P. Rothkow, D. Basehore, R. Fleming, J. Turman, B. Mesford, A. Halvor, K. Knutzen.



Initiated into Phi Kappa Delta at the banquet were: L. to R.: J. Randall, D. Kraiger, D. Nims, H. Dempsey, J. Olson, C. Bloomfield, J. Traynor, I. Rodne, C. Capener, and S. Sodergaard.





ASPLC Presidential candidate, Richard Schwandt.



ASPLC Presidential candidate, David Knutson.



Hopefuls for the position of ASPLC Treasurer, Dean Libner, Bob Hills, and Barbara Gronke. Bob Hills was the successful candidate.



Vice-presidential candidates, Joe Danielson, Jon Soine, Don Cornell, Keith Hoelt, and Bob Aust. Don Cornell was elected.



President-elect David Knutson receives the gavel from the 1956-57 president, Merle Hanson.



Pogo comes to the campus during the campaign. Here, candidates are seen discussing the posters.



Candidates for student body secretary, Patti Finn, Evelyn Quass, Mary Lou Sward, and Martha Douglas. Patti Finn will be the 1957-58 ASPLC Secretary.



Golf clubs are presented to the student proxy.



Folk art at the twenty-fourth annual May Festival at PLC.



Beautifully gowned and dressed dancers for the May Festival performance. Row 1. L. to R.: B. Jordanger, G. Johnson, W. Milton, P. Harpster. Row 2: R. Iverson, L. Schmick, C. Bottemiller, M. Hanson, M. Hefty, R. Christiansen. Row 3: D. May, B. Bills, C. Geldaker, D. Miller, J. Sinderson, D. Steen.

Folk art performers are: Row 1. L. to R.: D. Does, W. Anderson, E. Nelson, R. Young, director; P. Finn, B. Johnson, E. Ellekson. Row 2: L. Wigen, O. Traynor, M. Novotney, L. Schmick, M. Weitsa, D. Slattum. Row 3: R. Peterson, D. Peterson, J. Duhail, F. Brewitt, R. Olson, A. Ahrens, M. Furce, T. Gilmer, G. Nusbaum.

## MAY FESTIVAL



Alvi Hagmann, superintendent of the Clover Park Schools, crowns May Queen Joanne Hayne.



May Queen proceeds down main forum by the under ribbons in front.



The attractive May Festival court includes: Row 1. L. to R.: Barbara Histan, junior attendant; Steven Stornasli, crown bearer; Carol Jacobs, flower girl; Queen Joanne Hayne; Beth Fink, train bearer; Dikka Schnackenberg, flower girl; Patricia Ahrens, sophomore attendant. Row 2: Karen Sandstrom, freshman attendant; Norma Kintzen, sophomore attendant; Catherine Johanson and Janet Wigen, senior attendants; Bonnie Trondson, junior attendant; Margaret Evanson, freshman attendant.





**QUEEN JOANNE I**





Rev. John Kuehn, narrator, and Choir director Gunnar J. Malmén were responsible for the "History of Church Music" program presented by the Choir of the West.



Dr. George Aus delivered the Festival sermon on Sunday morning.



Vivacious Nellie Coomer opened the Festival of the Arts with her lovely voice.



Mr. Carl Wenz, Festival Director, chats with Howard Keel before Mr. Keel's concert.

## FESTIVAL OF THE ARTS



Horton High School's woodwind ensemble is an important part of their fine band, whose concert concluded the Festival of the Arts.



Girls who were tapped for Spurs at the AWS Awards Tea: Row 1, L. to R.: H. Standard, S. Slothaug, E. Swanson, J. Ullstrand, G. Pfannkuchen, I. Rodsa, M. Anderson, M. Carruthers, M. Hall, L. Weyerts, Row 2: D. Kelly, S. Nixon, J. Hoss, S. Laxson, E. O'Callaghan, S. Knutsen, K. Stromberg, J. Snyder, B. Stuhlmiller, M. Evanson, J. Aust, Mrs. T. Karl, honorary.



The girls who are wearing surprised looks on their faces will soon be wearing white Spur uniforms.



Future Tassels chosen at the Tea. Row 1, L. to R.: L. Thompson, G. Hevland, J. Hindahl, J. McKechney, S. Halfait, B. Bronlee, A. Brunner, J. Brunner, B. Johnson. Row 2: J. Emilson, D. Blount, B. Scheele, M. Stolzenberg, A. Lee, G. Larson, M. Pedersen, B. Ristan, M. Carlson.

## AWARDS



Seven scholarships or awards were presented at the Tea. L. to R.: J. Jackson, Ladies of Kiwanis scholarship; Mrs. K. McCarty representing the Ladies of Kiwanis; J. Turman, Women of Rotary scholarship; M. Stalzenburg, AAUW scholarship; Mrs. R. Cum of the Women of Rotary; Mrs. Jordahl of the AAUW; J. McKechney, PLC Dormitory Auxiliary scholarship; Mrs. W. Goering of the AAUW; Mrs. F. H. Theuer of the PLC Dormitory Auxiliary; E. Hultengren, AAUW Award; P. Finn, PLC Dormitory Auxiliary scholarship; J. Peterson, representing Tassels; M. Pederson, Tassels scholarship.



More Spurs are tapped. As felt in Mrs. T. O. H. Earl, Spurn advisor, who is tapping on honorary Spur.



A dramatic moment in the career of a nurse is when she is capped. Here, Mrs. E. K. Marken, Director of Nursing, caps Jeannette Bergstrom.



An impressive scene from the rapping. These girls will be part of the graduating class of 1959.





John Moon and David Knutson received scholarships from the Standard Oil Company of California. Gene Peisker and Milo Scherer were awarded scholarships from the Lutheran Brotherhood.



Sports award winners are Chuck Curtin, who was named Little All-America for NAIA, and Ted Siek, who won the George Fischer Award as the outstanding athlete of the year.



The graduating seniors receive diplomas as their names are called in a class.



Dr. and Mrs. Eastvold and Dean Hauge greet the seniors at the President's Reception given in honor of the seniors.



Larry Lane, class president, speaks to the students on Senior Day.



Dr. Eastvold graciously accepts the senior gift from Dick DeJardine, vice-president of the senior class.







The senior class president and ~~every~~ plant the traditional shrub.



Reception held in honor of senior class parents.



The crowd came from many places. Some were from as far away as Hawaii.

# GRADUATION



The Senior Review recalls minstrel shows of past years.



Memories of the Freshman band.



This scene brings back thoughts of Spur initiation.



# LEADING ROLES

**Prompter: Sylvia Kirkebo**







## **Dr. S. C. Eastvold**

### **Leaders for Tomorrow**

The object of the schools of Christian higher learning is to train men and women to be leaders in home, church, State, and world. Those schools which succeed in these objectives are a country's strongest fortifications. In reverse, schools may be the most dangerous and the most powerful enemies of a country and its people.

The Christian colleges of our land, those which build on the Word of God, have the means to educate leaders who can become the best defense and protection of our country and people. It is illegal for the State to provide instruction in Christianity; therefore, the church builds and maintains Christian schools.

Our prayer is that a spiritual pentecost may lay hold upon the faculty and students alike. We seek to build with Christ, and with a spiritual motive.



Dr. Philip E. Hauge

College Dean

## DEANS



Leslie O. Eklund

Dean of Men



Margaret Wickstrom

Dean of Women



Seated L to R: Mrs. Carl Halverson, Oruga, Ore.;  
 Dr. Walter Hellman, San Marino, Calif.; Dr. S. C.  
 Eastvold, PLC president; Dr. H. L. Foss, Seattle,  
 Wash.; Rev. O. K. Davidson, Stanwood, Wash.; Mrs.  
 Milton Ness, Everett, Wash. Standing: Rev. Phillip  
 Edman, Berkeley, Calif.; Rev. A. O. Rydell, Spen-  
 arden, Wash.; Mrs. Keston, Burlington, Wash.;  
 Edna Ryan, Parkland, Wash.; Harold Widsten,  
 Port Angeles, Wash.; Mary Tommervik, Parkland,  
 Wash.; Edwin Morken, Genesee, Idaho. Not pictured:  
 Dr. S. C. Siefken, Portland, Ore.; Earl E. Eckstrom,  
 Seattle, Wash.; Dr. Gaylord Fells, Los Angeles,  
 Calif.; Dr. Kenneth Erickson, Portland, Ore.; Dr.  
 S. L. Swanson, Seattle, Wash.

## BOARD

## of TRUSTEES





Alumni Board—Seated, l. to r., R. Jacobs, A. Staffer, Mrs. A. W. Ramstad, S. Harshman, H. Walker, M. Youmerick. Standing, l. to r.: M. Neavig, R. Toblason, J. Fahren, K. Crim, G. Jack R. Douglas, C. Korsmo.

## ALUMNI

## ASSOCIATION



Executive Secretary—Mrs. A. W. Ramstad.



**AKRE, Elvin M.**  
Associate Professor of History  
B.A., M.A.  
Concordia College; North Dakota State; U. of Minn.; U. of Wash.; U. of Oslo, Norway; Oxford University, England

**CHESTERMAN, Elvora R.**  
Instructor in English  
B.A., M.A.  
University of Washington



**AXFORD Herbert M.**  
Assistant Professor of Economics & Business Administration  
B. Com., M. Com.  
U. of Manitoba; U. of Wisconsin

**CHRISTENSEN, Ellen K.**  
Instructor in Music  
B.A., M.A.  
University of Washington



**BLOMQUIST, Grace E.**  
Associate Professor of English  
B.A., M.A.  
Concordia College; Syracuse Univ.; U. of Minn.; Goethe Univ., Germany



**CARLSON, Vernon C.**  
Associate Professor of Education & English  
B.A., Ph.D.  
Wittenberg College; Johns Hopkins University



**DEMANG, Oscar K.**  
Assistant Professor of Economics & Business Administration  
B.A., M.A.  
Kansas State College; U. of Chicago

## FACULTY

Each member of the Pacific Lutheran College faculty is constantly "on centerstage", earning roles of confidence and respect before the members of the student body and nation. Whether the instructor be cast in the character of History, English, Philosophy, or Mathematics, he portrays to us a synthesis of scholastic, aesthetic, cultural and spiritual values. "Academy" would be a misnomer for those servants of God. His Word is not merely their script, but rather their pure, eternal life in their inner motivation causing our campus to have a personal fellowship between faculty and students, unequalled by most colleges.



**ELBERSON, Stanley D.**  
Instructor in Speech  
B.A., B. Ed.  
PLC; Stanford Univ.; University of Utah

**GAINES, John R.**  
Instructor in Industrial Art  
B.A., Petroleum Engineering Degree  
U. of Wash.; Colorado School of Mines



**ERICSON, Jon M.**  
Instructor in Speech  
B.A. in Ed., M.A.  
PLC; Stanford University

**GILBERTSON, Gordon D.**  
Assistant Professor of Music  
B.A., M.M.  
Concordia College; Northwestern University



**FARMER, Donald R.**  
Assistant Professor of Political Science  
B.E. in Ed. Ph.D.  
U. of Minn.; study seminar year in Europe

**RACEN, Arvo J.**  
Assistant Professor of Education  
B.A., M. Ed., D. Ed.  
Concordia College; U. of Stockholm; U. of Oregon



**FAULK, Carl G.**  
Instructor in Economics & Business Administration  
B.S.  
College of Puget Sound

**HARSHMAN, Marcel K.**  
Coach of Football, Basketball, & Baseball; Assistant Professor of Physical Ed.  
B.A.  
PLC; Univ. of Washington



**FRITTS, R. Byard**  
Assistant Professor of Music  
B. Mus., M. Mus.  
Wittenberg College; Eastman School of Music; U. of Rochester; U. of Wash.

**JOHNSON, Lucille M.**  
Assistant Professor of English  
B.A., M.A.  
Concordia College; Wash. State College; MacPhail School of Music & Drama; U. of Colorado; U. of Wash.; U. of Oslo, Norway







**JORDAHL, Prof. M.**  
 Professor of Physics & Mathematics  
 S. H. H. S., 1942  
 Luther College; U. of Wisconsin; U. of Wis.

**KNUSSON, Anne E.**  
 Associate Professor of English  
 B.A., M.A.  
 Augustana College; Wash. State College; U. of Wash.; U. of Calif.; U. of London



**KLATT, Theodore U. H.**  
 Professor of Speech  
 B.A., M.A.  
 Gustav Adolphus U. of Southern Calif.; Stanford University

**KURTJE, John C.**  
 Associate Professor of Religion & Philosophy  
 A.B., D.D., S.T.M.  
 Capital Univ.; Union Theological Seminary; Columbia University



**KILLEBREW, Carl E.**  
 Instructor in Art  
 B.S. in Art Ed., M.S. in Applied Arts, M.F.A. in Painting  
 Michigan State Teachers College; U. of Wis.; U. of Southern California

**JUSTICE, Dottie E.**  
 Professor of German & French  
 A.B., M.A., Ph.D.  
 Western Illinois State Teachers College; U. of Ill.; U. of Wash.; U. of Chicago; Humboldt State; Humboldt University



**KILLION, Raymond A.**  
 Assistant Professor of English  
 B.A., M.A.  
 Illinois Institute of Tech.; U. of Illinois

**MAIER, Eugene A.**  
 Assistant Professor of Mathematics  
 B.S., M.A., Ph.D.  
 U. of Oregon; Princeton University



**KORTH, Enrich E.**  
 Professor of Sociology  
 Graduate, Grad. Theol. St. Paul Luther College; Seminary; Wash. State College; Univ. of Washington

**MAJMIN, George J.**  
 Professor of Music  
 B.A., B. Mus., M. Mus.  
 Luther College; St. Olaf College; U. of Minn.; Northwestern Univ.; U. of Michigan; study abroad





**MOE, Ruth V.**  
Instructor of Physical Education  
B.A.  
PLC; College of Puget Sound;  
University of Washington

**NIELSEN, Anna Mary**  
Professor of Education  
B.A., M.A.  
Iowa State Teachers College;  
Columbia University; U. of  
Washington



**MOORE, Inez E.**  
Instructor in Economics & Business Administration  
B.A.  
U. of North Dakota; U. of  
Calif.; U. of Washington

**NODTVEDT, Magnus**  
Professor of History  
B.A., A.M., Th.B., Th., M., Ph.D.  
St. Olaf College; Columbia  
Univ.; Luther Theological Sem-  
inary; Princeton Theological  
Seminary; U. of Chicago



**MORKEN, Eline K.**  
Assistant Professor of Nursing  
B.A., R.N.  
St. Olaf College; Emanuel Hos-  
pital School of Nursing; U. of  
Chicago; Gonzaga Univ.; U. of  
Wash.; Eau Claire State Teach-  
ers College

**NORDHOLM, Eric**  
Instructor of Speech  
R.F.A.  
An Institute of Chicago; Val-  
paraiso Univ.; Indiana Universi-  
ty



**NELSON, Ann C.**  
Assistant Professor of Sociology  
& Psychology  
B.A., M.A.  
U. of Wyoming; U. of Oregon

**NOTHSTEIN, Donald L.**  
Assistant Professor of Biology  
B.A., M.D.  
PLC; U. of Washington Medical  
School



**NEWHAM, Frederick L.**  
Associate Professor of Music  
Graduate, Teacher's Training  
Certificate, Associate, Licentiate  
Royal Academy of Music, Lon-  
don; Royal College of Music,  
London; McGill University

**OLSEN, Robert C.**  
Professor of Chemistry  
B.S., Ph.D.  
Michigan State College





**OSTENSON, Burton T.**  
 Professor of Biology  
 B.A., M.S., Ph.D.  
 Luther College; U. of Michigan.

**RANSON, Herbert R.**  
 Professor of English  
 B.A., M.A., Ph.D.  
 U. of Kotzebue, U. of Washington



**PEDERSON, Arne K.**  
 Instructor in Education  
 B.A., B.E., M.A.  
 Pacific Lutheran College

**ROE, Kelmer N.**  
 Associate Professor of Religion  
 & Greek  
 B.A., B.Th., M.Th.  
 Luther College; Luther Theological  
 Seminary; Princeton Theological  
 Seminary



**PFLEGER, Jesse P.**  
 Professor of Religion & Philosophy  
 B.A., M.S., Cand. Theol., Graduate  
 and D.D., I.H.D.  
 Capital Univ.; Tropical Medical  
 College, Tulane Univ.; Leipzig  
 Univ.; U. of Wash.; St. Olaf  
 College

**ROSKOS, George**  
 Associate Professor of Art  
 B.S., Art Ed., M.A.  
 Youngstown College; Iowa Uni-  
 versity



**QUAST, Florence**  
 Assistant Professor of Home  
 Economics  
 B.S., M.S.  
 University of Washington

**RUNBECK, Junet E.**  
 Assistant Professor of Education  
 Graduate, B.A.  
 PLC, Normal Dept.; College of  
 Puget Sound; Stanford University



**RAMSTAD, Anders W.**  
 Professor of Chemistry  
 B.A., Cand. Theol., M.S.  
 St. Olaf College; Luther Theological  
 Seminary; U. of Washington

**RENNING, Joel E.**  
 Assistant Professor of Mathematics  
 B.A., M.A.  
 St. Olaf College; U. of Minnesota







**SALZMAN, H. Mark**  
 Assistant Professor of Physical  
 Education & Coach of Track  
 B.A., M.A., Graduate Carthage  
 College; Bowling Green State  
 Teachers Univ.; Northern Illi-  
 nois State Teachers College;  
 George Williams College; U. of  
 Iowa

**STRUNK, William L.**  
 Professor of Biology  
 B.A., M.S., D.Sc.  
 U. of Minnesota; U. of Michi-  
 gan; Oxford University



**SCHNACKENBERG, Walter C.**  
 Associate Professor of History &  
 Political Science  
 B.A., M.A., Ph.D.  
 St. Olaf College; Gonzaga  
 Univ.; Wash. State College

**SVARE, Trygve O.**  
 Assistant Professor of Latin &  
 Norwegian  
 B.A., Cand. Theol., M.S., Grad-  
 uate  
 Concordia College; Luther The-  
 ological Seminary; U. of Wash.



**SJODING, Theodore C.**  
 Professor of Education  
 B.A., M.A., Ph.D.  
 U. of Saskatchewan; U. of Min-  
 nesota

**VIGNESS, Paul G.**  
 Assistant Professor of History &  
 Religion  
 A.B., M.A., Ph.D.  
 St. Olaf College; Stanford Uni-  
 versity



**SOLBERG, Kristen B.**  
 Associate Professor of Psychol-  
 ogy & Education  
 B.A., M. Ed., D. Ed.  
 Augustana College; U. of South  
 Dakota; U. of Wyoming

**WESS, Karl E.**  
 Professor of Music  
 B. Mus.  
 Eastman School of Music; pro-  
 gram Josef Peubauer, Munich,  
 Germany



**STAMBULIS, Arthur**  
 Professor of Political Science &  
 Economics and Business Admin-  
 istration  
 A.B., M. P., Ph.D.  
 U. of Michigan; Harvard Uni-  
 versity

**YOUNG, Rhoda H.**  
 Assistant Professor of Physical  
 Education  
 B.A., M.S.  
 University of Washington



# NOT PICTURED

**BERGE, Elsie M.**  
Instructor in Economics & Business  
Administration  
B.A.  
Concordia College; Katharine  
Gibbs School, New York; Colum-  
bia University

**FORD, Lee**  
Associate Professor of Biology  
B.A., M.S., Ph.D.  
Wittenberg College; U. of Minne-  
sota; Iowa State College

## PART-TIME FACULTY

The faculty of Pacific Lutheran College is supplemented by part-time instructors coming from the Tacoma area. These "specialized" people fill the gap in our growing college program as they step from various positions in society into the role of "Prof." Not pictured: Henry J. Bertram, education; Perry London, psychology; Erna C. B. Parker, education; Richard Rosen-  
thal, Hebrew.



**Lore M. Dornier**  
German



**Benjamin G. Hanson**  
Economics & Business  
Administration



**Margaret A. Kehlbeck**  
Education



**Harold J. Leraas**  
Biology



Miss Freda Houze

West Hall



Mrs. Clara Nelson

South Hall

# COLLEGE



Mrs. Helen Nicholson

North Hall

# PARENTS



Mr. and Mrs.

C. K. Stalmin

Old Main





# **BUSINESS**

# **OFFICE**



*Mrs. Eleanor Peterson*



*Mrs. Anna Engo*



*Mr. Kenneth Jacobs*

# PRESIDENTS

## OFFICE



Mr. Joanne Benson and Mrs. Nancy Richardson



Mrs. Barbara Putous



Mrs. Yvonne Hamstad



Mr. Milton Nesvig



Mr. Roy Olson

## **PUBLICATIONS OFFICES**



Mrs. Joyce Deasy

Mrs. Carol Getchman

Mr. Frank Haley







Mrs. Janice Sinderson



Mrs. Helen Ellingson

## DEANS' OFFICES



Mrs. Ann Landbach

Mrs. Linka Johnson

Mrs. Joan Marks



Maintenance Personnel. Row 1: B. Hinderiks, C. Olsen, B. Southwell, B. Stovey, C. Landinsky, L. Moks, H. Kuris. Row 2: A. Fredenberg, O. Beall, W. Suter, W. Brugot, J. J. Olson, H. Berntsen. Not pictured: W. Labes.



## STUDENT

Student Health Center: Mrs. Margaret Miller, R.N. and Dr. Donald Rothstein, M.D.



Book Store Manager, Mr. Carl Falk.



Kitchen Staff; Seated, L. to R.: C. Johnson, L. Siegel, P. Cupp, G. Hawkins, D. Abelson, R. Reynolds, D. Wolfe, P. Maudlin, Standing: E. Rognes, P. Quast, E. Borgen, M. Alvstad, D. Fetter, E. Riis, R. Linden, K. Nelson, E. Olsen, B. Lansey, E. Nellist.

## SERVICE



Nightwatchman, J. E. "Pops" Baltzell.

That familiar counter—"the ol' coffee shop".





# **PRODUCERS**

**CO-ORDINATOR: JOAN MEYER**



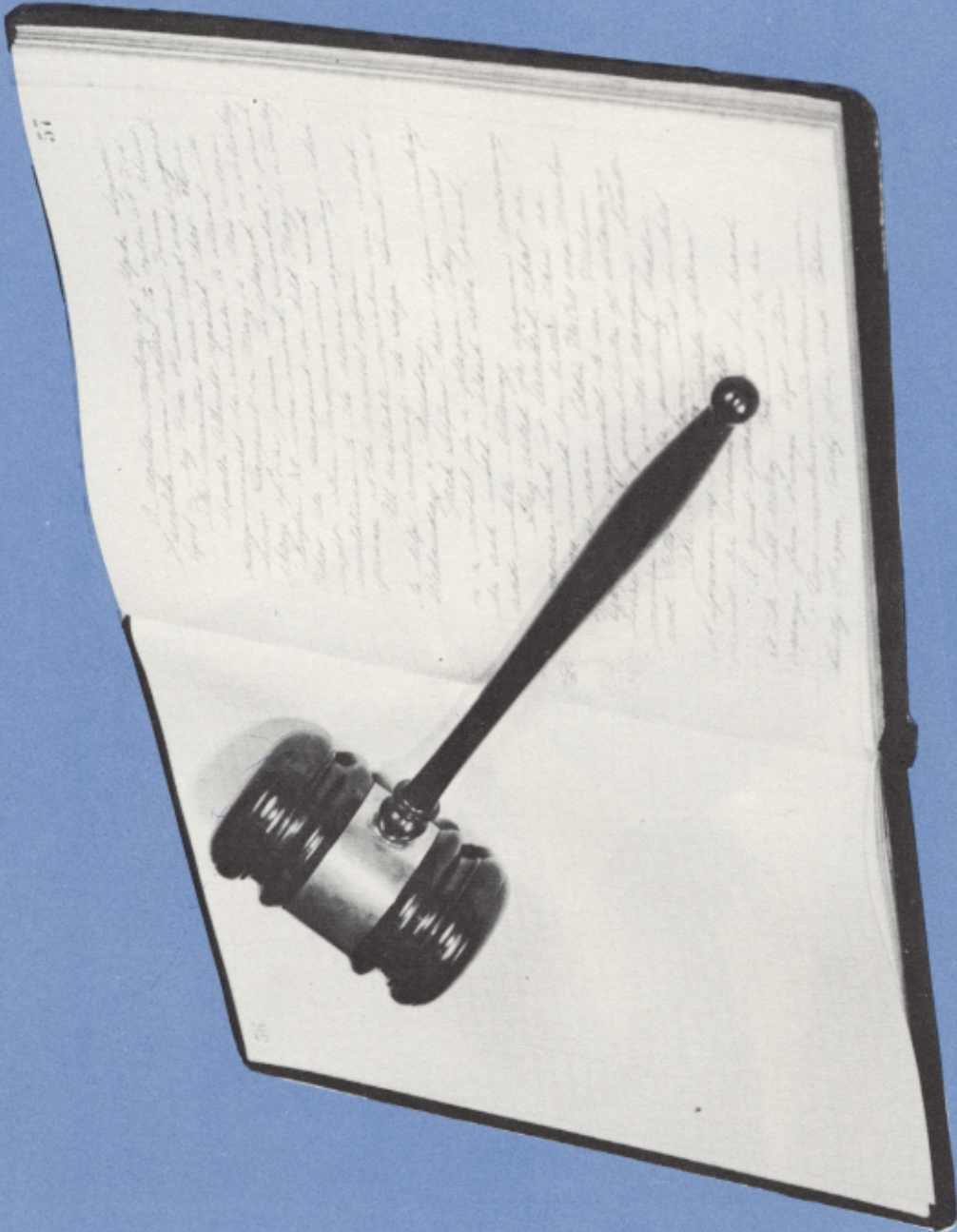





Merle Hanson

ASPLC President



# ASPLC

## Officers



David Steen  
Vice President



Helen Junkens  
Secretary



David Knutson  
Treasurer



Seated, L. to R.: B. Johnson, D. Steen, N. Hansen, H. Jordunger, J. Knutson. Standing, L. to R.: H. Larson, H. Hansen, K. Forsell, W. Fuge, R. Schwandt, L. Grimsrud.

## STUDENT COUNCIL

Playing the most important role in student government as a unit is the Student Council. The Council represents and acts as the legal administrative body in carrying out the activities of the ASPLC. Directing the eleven member council is the Student Body President with the supporting members being the Student Body Officers, a representative from each class, from I.C.C., the Business Manager of the Shop, the Editor of the Yearling Alert, and Dean Hauge serving as faculty advisor to the group.



Seated: L. to R.: U. Steen, G. Johnson, G. Egan, C. Christensen, P. Miro, M. E. Brown, R. Zwick, G. Hendrickson, W. Hoff. Standing, L. to R.: J. Soine, R. Hills, E. Eklund, J. Mollerup, E. Labrec, G. Soine, E. Ekman, J. Nyballe, C. Wefre, R. Lund, O. Christian, C. Christensen, S. Law, & Pylor.

## INTER-CLUB COUNCIL

The maintenance of a well coordinated campus is the job of the Inter-Club Council. Campus activities are scheduled through this organization and problems concerning campus procedures are discussed. In this way conflicting dates can be avoided and activities can function smoothly. Another important duty is to see that organizations are functioning in accordance with their constitutions. The ICC is composed of one representative from each club organization, and class and is presided over by the ASPLC Vice-President who sees that monthly meetings are held.



**CLASS  
OFFICERS  
of 1957**



**Lawrence Lane  
President**



**Richard DeJardine  
Vice President**



**Marilyn LeRud  
Secretary**



**Kenneth Robinson**  
Treasurer



**William Goetz**  
Student Council Representative



**Douglas Mandt**  
ICC Representative



**Louise Peterson**  
Alumni Representative

# Class of 1957

## Who's Who in American Colleges

Roxie Bergh, getting her degree in education, has been outstanding in the Department of Music. She is active with the Choir of the West, and is active in the Epitaph. Roxie is married and lives in Tacoma.

Walter Benson is also from Tacoma. Being graduated with a Bachelor of Arts. He has been in the Key, active in dramatic activities, worked on the Sage, and was the editor of the Morning News.



Beverly Anderson  
Bachelor of Arts  
Tacoma, Washington

Stella Anderson  
Bachelor of Science in Nursing  
Bow, Washington

Betty Ann Anne  
Bachelor of Arts  
LaCrosse, Washington



Spencer Aun  
Bachelor of Arts  
El Sobrante, California

Bruce Ayers  
Bachelor of Arts  
Fresno, California

Joanne Bayne  
Bachelor of Arts in Education  
Seattle, Washington



Roxie Bergh  
Bachelor of Arts in Education  
Tacoma, Washington

Walter Benson  
Bachelor of Arts  
Tacoma, Washington

Roger Bjerk  
Bachelor of Arts in Education  
Tacoma, Washington



Patricia Bonbrant  
Bachelor of Arts  
Seattle, Washington

Carol Bonbrant  
Bachelor of Arts in Education  
Milwaukee, Wisconsin

Carol Brown  
Bachelor of Arts in Education  
Seattle, Washington



# Class of 1957



Carol Hattenmiller has been busy with LDR, PTA, and YWCA during her years at PLU. She was vice-president of Spurs, a song leader, and this year was the Homecoming Queen. Carol is from Milwaukie, Oregon.



Delphine Danielson is from Ketchikan, Alaska. This year she has been president of the Phi Kappa Tau, secretary of the Choir of the West, and in Faculty. She has been active in LDR, PTA, and Church, and was a Star 1956 sophomore year.



Jewel Bricker  
Bachelor of Science in Nursing  
Parkland, Washington

June Salvo Brinkley  
Bachelor of Arts in Education  
Tacoma, Washington

Hazel Horta  
Bachelor of Arts  
Parkland, Washington



Jewel Clark  
Bachelor of Arts  
Tacoma, Washington

Rasmus Christman  
Bachelor of Arts  
Parkland, Washington

Walter Christman  
Bachelor of Arts  
Hillside, Oregon



Vivian Clark  
Bachelor of Arts in Education  
Tacoma, Washington

Mrs. John Dahlberg, Jr.  
Bachelor of Arts in Education  
Portland, Oregon

LeRoy Dan  
Bachelor of Arts  
Tacoma, Washington



Delphine Danielson  
Bachelor of Arts in Education  
Ketchikan, Alaska

June Danielson  
Bachelor of Science in Nursing  
June 1948, 1950-51

Patricia Daville  
Bachelor of Arts in Education  
Tacoma, Washington

# Class of 1957



A premed student, Bill Fonge has served as an officer in Blue Key, German Club, and his senior class. He has been active in Linnae Society and the student organization, and comes from Colville, Washington.

Pat Gehring, from Burbank, California, has been busy in many of the music activities at FLC. She is organist for the student congregation, member of the Choir, and past-president of Mu Phi Epsilon. Her high academic record has earned her a place in Tau Phi.



Yvonne Delta  
Bachelor of Arts in Education  
Coeur d'Alene, Idaho

Richard DeJardine  
Bachelor of Arts  
Parkland, Washington

Charles Durkin  
Bachelor of Arts in Education  
Tacoma, Washington



Ruth Duvall  
Bachelor of Arts in Education  
Peterson, Alaska

Father Eilund  
Bachelor of Science in Nursing  
Olympia, Washington

Robert Elmer  
Bachelor of Arts  
Tacoma, Washington



Hein Erickson  
Bachelor of Arts in Education  
Kopavale, Washington

Marguerite Erickson  
Bachelor of Arts in Education  
Grays Harbor, Washington

Richard Ferraro  
Bachelor of Arts in Education  
Port Orford, Oregon



William Fong  
Bachelor of Arts  
Colville, Washington

Robert Fross  
Bachelor of Arts  
Cosby, Oregon

Patricia Cabrine  
Bachelor of Arts  
Burbank, California



# Class of 1957



Agnes Hallenger Griffen has an outstanding scholastic record and has been active in French Club and Theta. Her junior year she was feature editor of the Morning Mast. Agnes lives in Parkland, Washington.



Mark Hanson from Seattle, has served as ASPLC President this year. He has maintained a high scholastic record and been a member of Blue Key. Mark has held various class offices and last year was student body treasurer.



Gary Gale  
Bachelor of Arts in Education  
Parkland, Washington  
Arthur Getchman  
Bachelor of Arts in Education  
Tacoma, Washington  
Agnes Griffen  
Bachelor of Arts  
Parkland, Washington



Thomas Michael Griffen  
Bachelor of Arts  
Parkland, Washington  
Florence Gruber  
Bachelor of Arts  
Riverside, California  
Lilly Gruber  
Bachelor of Arts  
Riverside, California



Hope Hammerstrom  
Bachelor of Arts in Education  
Tacoma, Washington  
Nerle Hanson  
Bachelor of Arts  
Seattle, Washington  
Margaret Harpeter  
Bachelor of Arts in Education  
Seattle, Washington



Ronald Hazeky  
Bachelor of Arts  
Polson, Montana  
Susan Hatch  
Bachelor of Arts in Education  
Shelton, Washington  
Marilyn Hefty  
Bachelor of Arts in Education  
Portland, Oregon



# Class of 1957



Curt Nordmark has been a member of Blue Key, German Club, and Letterman's Club. From Coos Bay, Oregon, Curt has been P.L.S.'s football captain this past year, and has maintained a good scholarship record his years at college.



Cathy Johnson has been AWS President her senior year. She was a member of a Spur, and has been active in WASH. college organizations. A member in the girls' association for several years, she is from Seattle.



Lawrence Heim  
Bachelor of Arts  
Longview, Washington



Duane Bendrick  
Bachelor of Arts  
Seattle, Washington



Fred Hernez  
Bachelor of Arts  
Baghdad, Iraq



Sylvia Herron  
Bachelor of Arts in Education  
Milwaukie, Oregon



Kenneth Hilliard  
Bachelor of Arts in Education  
Tacoma, Washington



Maurice Hillis  
Bachelor of Arts  
Corvallis, Oregon



Beatrice Hach  
Bachelor of Arts in Education  
Parkland, Washington



Nathalie Ho  
Bachelor of Arts in Education  
Honolulu, Hawaii



Carolyn Hoogner  
Bachelor of Arts in Education  
Hend, Oregon



Curtis Hayward  
Bachelor of Arts  
Coos Bay, Oregon



James Johnson  
Bachelor of Arts in Education  
Hillsboro, Washington



Howard Jacobson  
Bachelor of Arts  
Seattle, Washington

# Class of 1957



Helen Jordanger has been active in many clubs and activities at PLC, including FTA, being an AWS officer, a member of the student council for two years, and one of the chairmen for Homecoming. This year she has been secretary for ASPLA.



Sylvia Kirkela's activities at PLC have been various. This year she has been a section editor of the Sage, an officer of both FTA and F.H.N., and was Spqr president her sophomore year. Sylvia is an education major from Seattle.



Chylla Brown  
Bachelor of Science in Medical  
Technology  
Kent, Washington

Catherine Johnson  
Bachelor of Arts in Education  
Seattle, Washington

Christina Johnson  
Bachelor of Arts in Education  
Tacoma, Washington



Clayton Johnson  
Bachelor of Arts in Education  
Spokane City, Oregon

Grace Johnson  
Bachelor of Arts  
Tacoma, Washington

H. William Johnson  
Bachelor of Arts  
Tacoma, Washington



Helen Jordanger  
Bachelor of Arts in Education  
Rogers, Oregon

Sirbala Koberman  
Bachelor of Arts  
Poulsen, Washington

Sylvia Kirkela  
Bachelor of Arts in Education  
Seattle, Washington



Carol Juan Kirkela  
Bachelor of Arts in Education  
Parkland, Washington

Mervin Killo  
Bachelor of Arts in Education  
Tacoma, Washington

Thursel Rasmussen  
Bachelor of Arts in Education  
Tacoma, Washington



# Class of 1957



Joan Kittman is from Parkland, and has worked on the Morning Post for several years, being the editor her sophomore year. This year she was co-scholarship in Homecoming, in addition to her membership in various clubs.



Larry Lane, from Marysville, Washington, has served as Senior Class President this year. He also is a member of Alpha Sigma Lambda, Circle K, Blue Key, and Toastmasters.



Lawrence Lane  
Bachelor of Arts  
Marysville, Washington

Lucile Larsen  
Bachelor of Science in Nursing  
Santa Barbara, California

Edgar Larson  
Bachelor of Arts  
Tacoma, Washington



Jerome Larson  
Bachelor of Arts  
Spokane, Washington

Marjorie Latta  
Bachelor of Arts in Education  
San Francisco, California

Donald Lake  
Bachelor of Arts  
Berkeley, California



Joanna Lindholm  
Bachelor of Science in Nursing  
Olympia, Washington

David Lindsey  
Bachelor of Arts  
Tacoma, Washington

Richard Loftin  
Bachelor of Arts  
Lafayette, Oregon



Verlene Loff  
Bachelor of Science in Nursing  
Prattville, Oregon

Selvin Lund  
Bachelor of Arts in Education  
Tacoma, Washington

Paul Lucks  
Bachelor of Arts  
SeaTac, Washington



# Class of 1957



Ed Larson has been a member of Toastmasters, Chorus, Kappa Rho Kappa, and Letterman's Club. He was president of his junior class, and this year has been one of the yell leaders. Ed is from Tacoma.



Joanne Peterson has maintained a high scholastic record at college. This year she has served as president of Tassels, she has been past president of French Club, and she has been active in FTA and LDR. Vancouver, Washington, is her home.



Shirley MacIsaac  
Bachelor of Arts  
Vancouver, B. C.



Roy Malby  
Bachelor of Arts  
Salem, Oregon



Douglas Mandt  
Bachelor of Arts in Education  
Randle, Washington



Dorell Merkleman  
Bachelor of Arts  
Tacoma, Washington



Milburn Marsh  
Bachelor of Arts in Education  
Tacoma, Washington



Laurin Mattson  
Bachelor of Arts  
Tacoma, Washington



John Merrick  
Bachelor of Arts in Education  
Tacoma, Washington



Donna Miller  
Bachelor of Arts  
Seattle, Washington



Winifred Nutes  
Bachelor of Arts in Education  
Milan, Washington



Mary Ann Mos  
Bachelor of Arts  
Steinwood, Washington



Wanda Molery  
Bachelor of Science in Nursing  
Washougal, Washington



Robert Meason  
Bachelor of Arts  
Spokane, Washington

# Class of 1937



Jane Sather Broedel has been busy with many organizations at PLC, including LDR, FTA, Ski Club, Viking Club, and AWS social chairman. Recently married, Jane's home has been in Le Croix, Washington.



Dale Schinke has been a leader in PTA for several years. From Tumalo, Dale is a member of Blue Key, works on the Sage, and has been kept busy with sports, especially tennis and track.



Neil Munson  
Bachelor of Arts  
Port Orchard, Washington



Barbara Nelson  
Bachelor of Arts in Education  
Seattle, Washington



Eloise Nelson  
Bachelor of Science in Nursing  
Hickory, Oregon



Gerda Nergaard  
Bachelor of Science in Medical  
Technology  
Ketchikan, Alaska



David Neavig  
Bachelor of Arts  
Seattle, Washington



Ann Nielsen  
Bachelor of Science in Nursing  
Seattle, Washington



Richard Niman  
Bachelor of Arts  
Spokane, Washington



Richard Nordvedt  
Bachelor of Arts  
Tacoma, Washington



Robert Norden  
Bachelor of Arts in Education  
Tacoma, Washington



Gabe Nustand  
Bachelor of Arts in Education  
Tacoma, Washington



Mike O'Brien  
Bachelor of Arts  
Hollywood, California



John Allen  
Bachelor of Art  
Klondike, Washington



# Class of 1937



Anita Schnell has brought many honors to PLC because of her fine record in the Speech Department, especially her work in debate. She has been president of Phi Kappa Delta this year, and a member of Tassels. Anita, from Kennewick, Washington, has kept a fine scholastic average.

Dave Steen has been the ASPLC Vice-President this year, and has served various class offices during his four years at PLC. He is one of the yell leaders, and is a member of Blue Key and Kappa Phi Kappa. Dave's home is in Madison, Wisconsin.



Wayne Olsen  
Bachelor of Arts  
Eugene, Oregon

Robert Olson  
Bachelor of Arts  
Parkland, Washington

Marysue Omsi  
Bachelor of Arts in Education  
Spokane, Washington



Robert Opsahl  
Bachelor of Arts  
Tacoma, Washington

Merle Ray Overhol  
Bachelor of Arts  
Auburn, Washington

Terrance Parr  
Bachelor of Arts  
Tacoma, Washington



Gerald Paulson  
Bachelor of Arts  
Tacoma, Washington

E. Johanna Pramm  
Bachelor of Arts  
Port Angeles, Washington

D. Joanne Peterson  
Bachelor of Arts in Education  
Vancouver, Washington



Clarence Potrait  
Bachelor of Arts  
North Hollywood, California

Virginia Prochnow  
Bachelor of Arts  
Yakima, Washington

Patricia Rankin  
Bachelor of Arts in Education  
Tacoma, Washington





Raymond Reep  
Bachelor of Arts  
Mt. Vernon, Washington  
Richard Rhea  
Bachelor of Arts in Education  
Puyallup, Washington  
Mary Ann Richardson  
Bachelor of Science in Nursing  
Parkland, Washington



Kenneth Robinson  
Bachelor of Arts  
Long Beach, California  
Delina Roloff  
Bachelor of Arts  
Chewelah, Washington  
Richard Rorvig  
Bachelor of Arts  
Greenacres, Washington



Violet Reed  
Bachelor of Arts in Education  
Federal Way, Washington  
Harold Sandberg  
Bachelor of Arts  
Tacoma, Washington  
Theodore Scheele  
Bachelor of Arts  
Fairfield, Washington



Dale Schimke  
Bachelor of Arts in Education  
Tacoma, Washington  
Lorraine Schmick  
Bachelor of Arts in Education  
Collay, Washington  
Anita Schnell  
Bachelor of Arts  
Kennewick, Washington



Garry Schulenburg  
Bachelor of Arts in Education  
Seattle, Washington  
Robert Sebo  
Bachelor of Arts  
Tacoma, Washington  
Donald Severini  
Bachelor of Arts in Education  
Renton, Washington



Lawrence Shoberg  
Bachelor of Arts  
Arcadia, California  
Theodore Siek  
Bachelor of Arts  
Joppaton, Idaho  
Barbara Skjonsby  
Bachelor of Arts in Education  
Everett, Washington



Beverly Smith  
Bachelor of Arts  
Corvallis, California

Ronald Smith  
Bachelor of Arts in Education  
Tacoma, Washington

Lloyd Soderlund  
Bachelor of Arts in Education  
Parkland, Washington



Betty Soine  
Bachelor of Arts  
Bellingham, Washington

Judith Starwick  
Bachelor of Science in Nursing  
Puyallup, Washington

Angela Stay  
Bachelor of Arts in Education  
Tacoma, Washington



David Strain  
Bachelor of Arts  
Madison, Wisconsin

Dale Stronski  
Bachelor of Arts in Education  
Parkland, Washington

Loren Strub  
Bachelor of Arts  
Dillsburg, Pennsylvania



E. Hubert Sudmler  
Bachelor of Arts  
Edwall, Washington

Terry Swindler  
Bachelor of Arts  
Catalina, Idaho

Lita Taber  
Bachelor of Science in Nursing  
Portland, Oregon



Betty Toepke  
Bachelor of Arts in Education  
Fairfield, Washington

Shirley Toepke  
Bachelor of Science in Nursing  
Fairfield, Washington

Kenneth Torvik  
Bachelor of Arts  
Seattle, Washington



William Winkler  
Bachelor of Arts  
Tacoma, Washington

Carolyn Weiss  
Bachelor of Arts in Education  
Everett, Washington

Lester Wisniewski  
Bachelor of Arts  
Tacoma, Washington





Monique Wether  
Bachelor of Arts in Education  
Cody, Oregon

Janet Wigen  
Bachelor of Arts  
Spokane, Washington

Jane Wolk  
Bachelor of Arts in Education  
Omak, Washington



Pauline Zimke  
Bachelor of Science in Nursing  
Redmond, Oregon

## Graduates Not Pictured

William Carr  
Bachelor of Arts in Education  
Tacoma, Washington

Ralph Courmyer  
Bachelor of Arts in Education  
Tacoma, Washington

Robert Engstrom-Heg  
Bachelor of Arts in Education  
Olympia, Washington

Luie Forreth  
Bachelor of Arts in Education  
Tacoma, Washington

Theodore Grotjohn  
Bachelor of Arts  
Portland, Oregon

Rhis Stultengren  
Bachelor of Arts in Education  
Portland, Washington

Jirayr Kayasian  
Bachelor of Arts  
Baghdad, Iraq

Carol Kent  
Bachelor of Arts in Education  
Eatonville, Washington

Elsie Lien  
Bachelor of Science in Nursing  
Constantine, Michigan

Bene Luebke  
Bachelor of Science in Medical Technology  
Tacoma, Washington

Edna McCoy  
Bachelor of Arts in Education  
Tacoma, Washington

Norman Nordlund  
Bachelor of Arts in Education  
Tacoma, Washington

Ether Raab  
Bachelor of Arts in Education  
Yelm, South Dakota

Eula E. Stevens  
Bachelor of Arts in Education  
Ory, Washington

Francon Tuffs  
Bachelor of Arts in Education  
Covington, Washington

Gale Thompson  
Bachelor of Arts  
Tacoma, Washington



# Junior Class



Charles Geldaker  
President



Bruce Amy



Wesley Apker



Neal Arntson



Robert Aust



Ray Babeock



Harald Bakken



Gerald Bayne



Ragnar Benson



Jim Berntsen



David Bernero



Dean Bjornsen



Dana Blount



Marilyn Boe



Marvin Bolland



Jan Bondurant



Theodore Bondurant



James Brandt



Betty Lou Bronice



Julia Brunner



John Buckner



Mona Carlson



Shirley Carlson



Fred Chaney



Stanley Charlston



Clarrice Christiansen



Donald Cornell



Joe Donichan



Wilmer Durick

# Class of 1958



Keith Hoeft  
Vice President



Charles Donhowe



Martha Douglas



Neil Eastvold



Esther Ellickson



Bruce Ellis



Janet Emilson



Lois Erekvam



Dolores Erickson



Norman Fiess



Joan Flakus



James Florence



Norman Forness



Karl Forsell



Janet Fryhling



Charles Geldaker



Tom Gilmer



Kenneth Gjerde



Ross Goetz



Barbara Gronke



James Haaland



Sharon Hagen



Richard Hamlin



Jerry Hanson



Carl Hedeon



Elizabeth Heins



David Hiatt



Dorothy Hickman



David Hilleland



# Class of 1958



Dana Blount  
Secretary



Ronald Ho



Keith Hoelt



Gordon Hoffenbacher



Carol House



Russell Hunter



Linda Hurd



JoAnn Jackson



Sandra Jacobs



David Jaech



Milton Jeter



Arthur Johnson



Leon Johnson



Eric Jordahl



Curt Kalstad



Lind Karlsen



Rodney Kastelle



Kenneth Kehle



Daphine Kenealy



Joan Knoph



James Knorr



Karl Knudsen



David Knutson



Richard Knutson



Neil Kvern



Georgia Ann Larsen



Arlisa Leu



Solveig Lee



Earl Liesener



# Class of 1958



Milo Schorer  
Treasurer



Gary Lindbo



Roberta Lunsford



Joyce Markert



Ronald McAllister



Joan Meyer



John Mithras



Donald Nider



Duane Moe



John Moon



Richard Myking



Charles Myklebust



Clifford Neagle



Tom Nelson



Roger Olson



Margaret Pedersen



David Peterson



Donald Peterson



Gerald Poeneet



Evelyn Quass



Robert Rausch



Stanley Read



Dennis Reuter



Janice Rindahl



Barbara Ristau



Oliver Riscubon



Dennis Rodin



Robert Rodin



Donald Rohe

# Class of 1958



**Karl Forell**  
Student Council Rep.



**Pat Rothkow**



**Jim Ruff**



**Sherman Russell**



**Tom Sahli**



**Tom Sawyer**



**Nancy Schatz**



**Milo Scherer**



**Roy Schwarz**



**Richard Schwandt**



**Donald Seeborg**



**Joyce Shattuck**



**Doris Slek**



**Nancy Sinclair**



**Jon Soine**



**Wendell Stakkestad**



**Marilyn Stolsenburg**



**Ronald Storaasli**



**Sylvia Storaasli**



**William Sundstrom**



**John Summers**



**John Svendby**



**Mary Lou Sword**



**Arin Tanniclen**



**Joanne Thomas**



**Lavonne Thompson**



**Lewis Thompson**



**Fred Tobiasson**



**Gary Tokstad**



# Class of 1958



Jon Soine  
Alumni Representative  
and  
ICC Representative



Roy Tribe



Bonnie Troedson



Janet Turman



David Wake



Robert Ward



Lavern Weber



Roger Westberg



Kay Wise



Doreen Wright



Don Zarndt



Doreen Zeusk



# Students in Clinical Training



Alice Brunner



Donna Giger



Ruth Hauge



Rose Ann Jacobson



Betty Johnson



Dorothy Johnson



Julie Johnson



Beverly Krampitz



Marcia Lein



Karen Malfait



Jan McKeckney



Charlene Petersen



Beatrice Scheele



Janet Smith



Maurine Swanson



Janet Towe



Virginia Weyert



Margaret Wilkins

The Nursing Department of Pacific Lutheran College is affiliated with Emanuel Hospital in Portland, Oregon. The students under this four-year program attend Pacific Lutheran College for their first three semesters and a summer session, then attend Emanuel Hospital for clinical experience which is a two-year period. Included in this two-year period is a 13 week psychiatric affiliation at Oregon State Hospital and a six week period at Firland Tubercular Sanitarium in Seattle, Washington. For the final semester of their senior year study is continued at the College.

At the completion of this period they are eligible for their Bachelor of Science degree in Nursing and to take the state board exam for their R.N.

# Class of 1959



President  
Lester Wigor



Vice President  
Fred Brewitt



Pat Ahrens



Ruth Ambuehl



Carolyn M. Anderson



Carolyn R. Anderson



Don Anderson



William Anderson



Richard Bayde



Lois Beckmeier



Barbara Beckner



Beverly Benson



Jeanie Bergstrom



Joan Bertson



Robert Bill



David Huddriss



James Bullock



Margaret Byington



Wayne Campbell



Janice Campion



Helen Charlson



Janet Chesley



Carolee Chindgren



Sue Christensen



David Christian



Ruth Christian



Richard Conser



Peggy Cox



Geraldine Cruver



Sheila Cummings



David Dahl



Grace Dahloth



Herbert Dempsey



Jeri Dubail



Dee Ann Dues



Alvin Dungan



Marlene Eichmeier



# Class of 1959



Secretary  
Teddi Guldhaugen

Margaret Ellichoop Camille Emerson Grace Kagan

Mary Lou Engen Leonard Erickson



Mary Erickson

Dennis Fatland

Patti Finn

Geraldine Finstuen

Jacke Finnes

Margie Neuber

Dick Papp



Marilyn Ferrer

Sylvia Fong

James Freisheim

Jane Fajfi

Sylvia Fylling

David Gabrielson

Twila Gillis



Anita Gregerson

Karen Grill

Toni Grimlund

Lois Grimsrud

Teddi Guldhaugen

James Gunderson

Lois Gunderson



Walter Hall

Arlene Halvor

Dick Halvorson

Delbert Blasco

Joyce Hanson

Frank Hanson

James Hanson



Eugene Hapala

Audry Hart

Russel Hause

Arthur Hedlund

Judy Helde

Lois Hellberg

Richard B. Chapler



# Class of



Treasurer  
Twila Gillis



Gayle Henriksen



Sam Hertoc



James Hill



Lee Hill



Anita Hillesland



Darrell Hines



Robert Holge



Norma Boine



Jack Hull



Kay Volo



Uper Halley



Don Sup Hou



JoAnn Hudson



Virgil Hundtoffe



Carol Hurst



Barbara Jackson



Annette Jensen



Alice Jessen



Barbara Johnson



Glen Johnson



Stan Johnson



Wayne Johnson



Charlotte Johnstone



Delores Jordan



Ronald Jorgenson



Lois Juedes



Gloria Kallio



Naomi Keller



Sandra Kenworthy



Chong Jim Kim



Arlene Kinared



Ronald Kittel



Deanna Kludt



Karen Knutzen



Naomi Knutzen



Norma Knutzen



Konrad Kosman



Louise Kraabel



Richard Kraiger



Ed Krantz



Karen Kubblank



Rueben Lahti



Delores Larson



Clare Ledum



Georgia Lee



Insu Lee



LaVerne Lewis



Ruth Loeffler



Marlene Lorenzen



George Loytang



Student Council Representative  
Lori Christensen



Sandra Lucas



David Lunde



Bettelou MacDonald



Elaine Magnuson



Conrad Mandt



Berj Martin



Merle Martinson



Duane Melcher



Ted Meyer



Marilynne Miller



Joanne Morud



Robert Mortenson



Margaret Murdoch



Betty Muscus



Judy Nasman



David Nelson



Norita Nelson



William Nelson



Art Nerheim



Dale Nielsen



Irene Nilsen



Melvin Norder



John Nyboe



Anna Oberg



Richard Olsen



Arvid Olson



Donna Olson



Robert Olson



Richard Patrick



Phyllis Pedersen



Young Pedersen



Chester Peterson



Esther Peterson



Darlene Philbrook



Margot Phillips



Judy Smith



Marjorie Patten



Alvin Rasmussen



Charles Rasmussen



Beverly Rasmussen



# Class of 1959



ICC Representative  
Karen Knutzen



Mary Reinertson



Nancy Richardson



Bob Rice



Edward Rockwood



Robert Roiko



Audrey Rook



Leslie Rosenquist



Sandra Running



Lois Salmon



Harry Sannerud



Sandra Schierman



Darlene Schwandt



Olive Sellers



Jerry Sells



Sonia Simonson



Donald Slattum



Gordon Soiland



Mardell Soiland



Adrian Spande



Robert Sparling



Gloria Spoklie



Phyllis Stark



Duane Steinle



James Stewart



Miriam Stoa



Kermet Sveen



Beverly Swanson



Loretta Tester



Connie Thompson



Joan Torgeson



Richard Tooe



Paula Tronstad



Don Trobo



Jay Tronsdale



Janet Ulleland



Tom Unmacht



James Van Beek



Jon Wefald



Karen Wells



Dan Wilken



David Wigen



Lester Wigen



Roy Williams



Jean Willoughby



# Class of 1960



Betty Aabe



Beverly Acker



Loretta Adams



Kathy Almgren



Rita Altpeter



President  
Ken Gabelund



John Auerol



Jack Anderson



Lois Anderson\*



Marilee Anderson



Joanne Apker



Barbara Appa



Janet Auet



Ronald Backman



Roger Bakken



Larry Barden



Frank Barnreiter



Lauradel Beecroft



Neil Berger



Sylvia Bierman



Jackie Bjornsen



Kenneth Black



Carolyn Bloomfield



Williena Boone



Earlene Burcham



Glen Campbell



Paul Carison



Mary Carruthers



Rosemary Cerny



Harold Christensen



Lindell Christopherson



Jim Cooley



Robert Craig



Leland Crowe



David Crowner



Norma Cunningham



Elaine Curtis



Anne Cydrus



Howard DeWayne



Sandra Dibble



Marilyn Donaldson



Gerald Donabe



Della Dorendorf



Ardelle Dungan



Earleen Edberg



Diane Ekrem

# Class of 1960



Vice President  
Jerry Erickson



Barbara Anderson



Virginia Eager



Jerry Erickson



Marjorie Erickson



Robert Erickson



Tommie Erickson



Marlene Evans



Gerald Evanson



Margaret Swanson



Marie Everett



Juan Finley



Vicki Fischer



George Fahn



Richard Fisher



Phyllis Fink



Larry Flinn



Pauline Sloan



Diane Friedrichs



Carter French



Hal Fries



Mela Fubr



Jo Foller



Betty Gahrng



Joanne Gangidino



Robert Getz



Richard Geyer



Fabel Guldner



Larry Golnick



Terry Golnick



Tamela Golder



Susan Grahbs



George Green



Arvill Gwede



George Hager



Janet Haley



Maryann Halgren



Doris Hall



Myrna Hall



Cynthia Kallen



William Larson



Aldred Hansen



Ray Hanson



Shirley Hansen



Ron Haroldson



# Class of 1960



Carol Hawkinson Grace Helgren Sally Higgins Loren Hildebrand Gerald Hoffman



Gail Helter Tom Hughes Rod Huxley Ronald Hylland Carole Itman



Sonia Isaacson Nancy Iverson Barbara Jacobson John Jacobson Barbara Jensen Ann Johnson Beverly Johnson



Carol Johnson Curtis Johnson Jo Ann Johnson Larry Johnson Roy Johnson Ted Johnson Peter Jordahl



Joy Jorgenson Anne Marie Juntunen Marilyn Kaisalahti Denton Kees Darlene Kelly Evadne Kelsøe Gary Kieland



Gay Kinared James Kittilsby Elliot Kyos Mary Klev Helen Klinkert Chastone Klokke Arlene Knudsen



Sheila Knutsen Irene Koch Carolyn Korppinen Katy Kulkowsky Ruth Kuisant Ona Kroll Jocelyn Krup



Secretary  
Marilee Anderson



# Class of 1960



TRIMMIS

Carol Trimmis



Ardia Kyvine



Suzie Lamm



Oliver Larsen



Robert Larson



Bill Latimer



Gordon Lewison



Carl Liebzig



Keith Liedson



Gloria Lindholm



Carolyn Link



Mary Ann Lovtang



Folton Lytle



Mary Marzoff

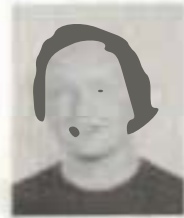

Marilyn Markert



Wayne Martin



Marilyn Martineso



Lloyd Marvik



Ola Mathis



Marilynne Mero



Denis McCormick



Ted Meyers



Bill Miller



Ennita Miller



Marila Miller



Sharon Miller



John Mitchell



Don Morton



Carol Morris



Carl Muhr



Kimi Murphy



Bernice Myrvold



Anna Marie Nelson



Drany Nelson



Inez Nelson



Jay Nelson



Norman Nelson



Robert Nelson



Thelma Nelson



Jerry New



Judy Novel



Dianne Newland



Amy Nicholson



Delores Nixon



Sally Nixon



Evelyn Nye

# Class of 1960



Eileen O'Callaghan Lars Odman Della Oehlwein Karen Ogaard Janice Oldham



George Olsen Harlen Olsen Nancy Olsen Dan Olson Flores Olson



Janelle Olson Linda Olson Tim Olson Sharon Omdal Jean Ostrand Al Ostroot Marie Ostroot



Lynn Ottum Diane Parish Rod Patterson Diana Paul Karen Paulsen Melvin Paulson Lyle Pearson



Maureen Pearson Barbara Pederson Caroline Pescador Anne Peterkin Lee Peterson Carol Pfannekuchen John Pfister



Ron Potratz Carol Potter Jan Powers Jeris Randell Philip Rasmussen Tom Rasmussen Richard Rehn



Dea Reimann Nancy Reinvik Julie Renhard Cheryl Rhinehart Kathryn Rice Paula Ristad Dorothy Ristad



ICC Representative  
Margaret Evanson



# Class of 1960



Student Council Representative  
Bob Larson



Ione Rudne



Joanne Rohrbaugh



Hubert Roller



Tom Rosend



Jane Row



Marjorie Roth



Cleo Rude



Murten Rowd



Helen Ruppert



Joan Roud



Karro Sandstrom



Martin Schaefer



Alan Scharbel



Jerry Scherke



Byron Scherer



Janice Scheraga



Janice Schoen



Don Schultze



Paul Sigorand



Sharon Stehaug



Dorothy Stuyder



Jan Snyder



Sonju Sodergard



Pat Stahlhut



Sylvia Stakkestad



Barbara Standard



Alan Stang



Felly Strand



JoAnn Struts



Janet Stephenson



Sandy Stinner



Neil Strixrud



Karen Stromberg



Heather Strong



Barbara Stuhmiller



Dick Stull



Don Swinth



Carolyn Swanberg



LeAnn Swanson



Marlene Swanson



Sylvia Tost



Ronald Talley



Nancy Thompson



Pat Thorndike

# Class of 1960



Steven Thorvilson LeAnn Tippo Richard Takeman Darrel Troedson Dennis Troedson Keith Trygg Jean Uteland



Sonja Valdehaug Phyllis Venn Norman Vollmer Janice VonSebritz JoAnn Wuldow Wanda Wall Harry Walter



John Walters Torle Wangmann Frank Waterworth Lucille Weaver Wilma Wollen Cluenna Welch Carol West



Lois Weyant Weyde Whitmore Dew Winpahl Patricia Wit Don Withner Alene Woodside Rowdie Zehner



# LIGHTING

**Electrician: Fred Brewitt**







Pastor Robert Lutnes



Vice President Dave Knutson



Secretary Marilyn Boe

## STUDENT CONGREGATION OFFICERS



Treasurer Pauli Foss

A successful second year was seen by our Student Congregation this past year as its membership continued to grow. Served by Rev. Robert Lutnes as a full-time pastor, the congregation meets for worship services every Sunday morning at 11:00 a.m. The sermon and choir anthem are taped for re-broadcast each Sunday afternoon over a Tacoma radio station. Students take over the roles of officers, deacons, trustees, ushers, etc., and are all elected by the members of the congregation. Also this year, a complete set of chancel furniture was purchased by the congregation along with its own communion equipment. The budget for the year is raised by the students themselves by means of pledge envelopes and tithes. By providing such a congregation on the campus, the college has given its students a spiritual experience that is valuable for many.

# BOARD OF TRUSTEES



L. to R.: J. Erickson, L. Shoberg, B. Fugee, D. Anderson, D. Nielsen.

# STUDENT CONGREGATION

# RULING BODIES



L. to R.: T. Gillis, A. BonDornad, R. Hanson, K. Huel, B. Cronko.

# BOARD AT LARGE



L. to R.: D. Kelly, E. Loeller, M. Corrothers, & Keaton, L. Jordan, C. Anderson, & Madsen, L. Thompson.

Elected by the members of the congregation for terms of our year, these men and women have worked hard and willingly to see that the congregation runs smoothly and effectively. The Board of Trustees is concerned with the material duties of running such a church body, while the Board of Deacons handle the spiritual matters. A new group elected this year was the Board of Deaconesses who have helped primarily with counting the offerings after each service. It was the hope of the congregation that its student members could, in this way, get practical experience and learn first hand the intricacies of governing a congregation.

# BOARD OF DEACONESSES DEACONS



Row 1: L. to R.: E. Bengtson, G. Kristman, P. O. Lutsen, Row 2: L. to R.: O. Bekke, & Plesker, A. Oestad.





Row 1: L. to R.: J. Bayne, director; B. Gahring, M. Christiansen, T. Gillis, B. Myrvold, M. Swanson, Dorothy Ristau, S. Slethaug, S. Knutsen, D. Paul, S. Thorvilson, B. Johnson, R. Zehm, K. Ogaard, J. Scheuerman, T. Nelson, D. Darendorf. Row 2: E. Edberg, M. Ostroot, E. Barcham, J. Waldow, S. Pylting, G. Kallio, C. Anderson, C. Klokker, C. West, P. Finn, M. Stoa, A. Knudsen, M. Lovtang, A. Cydrus, M. Hall. Row 3: J. Ulleland, R. Babcock, W. Stakkestad, K. Gilliland, D. Peterson, C. Donhuwe, G. Lovtang, K. Sveen, J. Mollerup, J. Brandt, R. Erickson, R. Knutsen, A. Ostroot, L. Odman, R. Holter. Row 4: J. Von Shrlitz, J. Danielson, C. Ledus.

# STUDENT CONGREGATION CHOIR

A large group of students provide the music for the Student Congregation worship services each Sunday and add a bit of festivity to the morning. Under the leadership of student director Jerry Bayne, the choir sings for rehearsal every Thursday evening (or earlier) and again for thirty minutes before church services. Because of the message of song they present each week, the choir is put on the tape that includes the sermon every Sunday - which is rebroadcast over a local station in the after-



Director Jerry Bayne



Sunday morning worship at the Student Congregation.

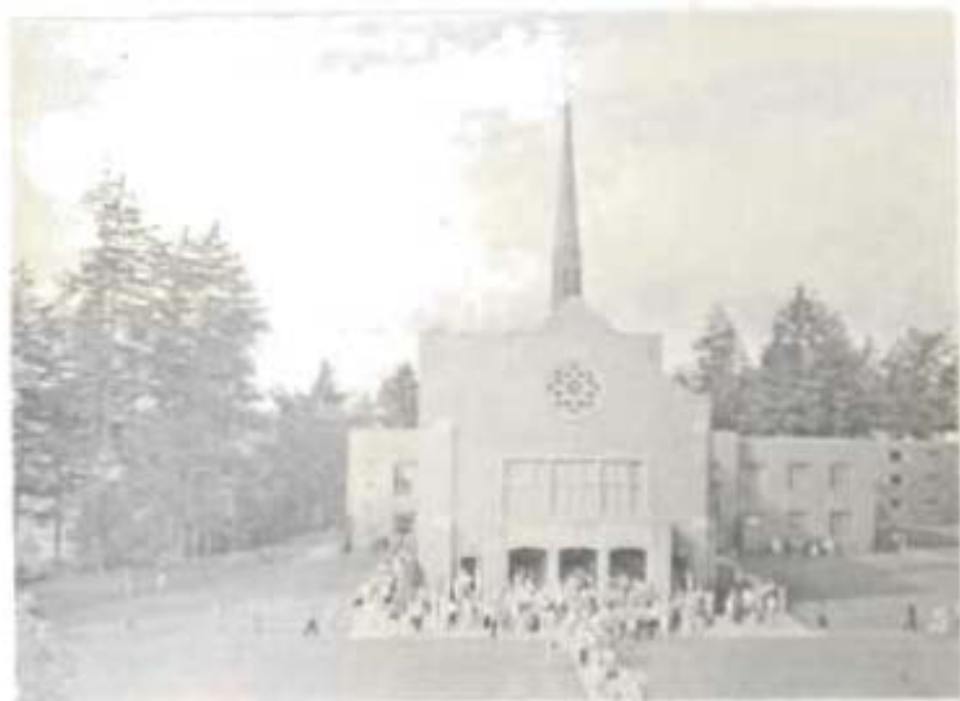

Students leaving morning chapel services.



Lady council members of Student Congregation meet at the parsonage.



Row 1. L. to R.: F. Rouze, G. Blomquist, S. Kirkebo, J. Meyer, B. Soine, M. Lorenzen, J. Helde, E. Magnuson. Row 2: M. Hefty, B. Troedson, S. Knutsen, H. Jordanger, P. Harpster, J. Rindahl, B. Beckner, C. Chindgren, R. Zohm, K. Ogaard, M. Kelly, A. Dungan, M. Roth, D. Schwindt, B. Swanson.

# Lutheran Daughters of the Reformation

## Phi Delta Epsilon

Row 1. L. to R.: Ness, M. Evans, D. Paul, T. Hughes, L. Thompson, D. Plum. Row 2: D. Roloff, J. Bruntner, C. Paulson, M. Ostrool, S. Thorvilson, C. Chindgren, S. Miller, E. Swanson, M. Evanson, J. Olson. Row 3: G. Johnson, J. Hanson, M. Boe, B. Aune, J. Rindahl, M. Carruthers, M. Swanson, S. Slethaug, T. Nelson, M. Stoa, C. Anderson, C. Johnson, M. Kelly, M. Wickstrom, advisor.







Row 1: L. to R.: A. Bierman, L. Weyerts, M. Christenson, A. Ohstrom, D. Duen, J. Rudd, C. Bloomfield, C. West  
 Row 2: J. Mollerup, B. Heiko, R. Erickson, L. Rodoe, M. Evenson, C. Anderson, J. Nelson, A. Nelson, D. Paul, Row  
 3: J. Larson, D. Hendrickson, J. Olson, E. Burcham, Row 4: L. Sheldahl, D. Libner, E. Liewer, L. Olson

# MISSION CRUSADERS

# MISSION EMPHASIS

L. to R.: A. Larson, M. Puren, D. Peterson, D. Paul, J. Rindahl, G. Stokker, and Dr. Half Sydal, Mission Emphasis Week speakers.





Dr. Myron Lindenbloom seen talking with the students at an evening meeting.

## **SPIRITUAL EMPHASIS WEEK**

### **CAMPUS DEVOTIONS**

*A short time taken out of the busy week for some spiritual strengthening.*

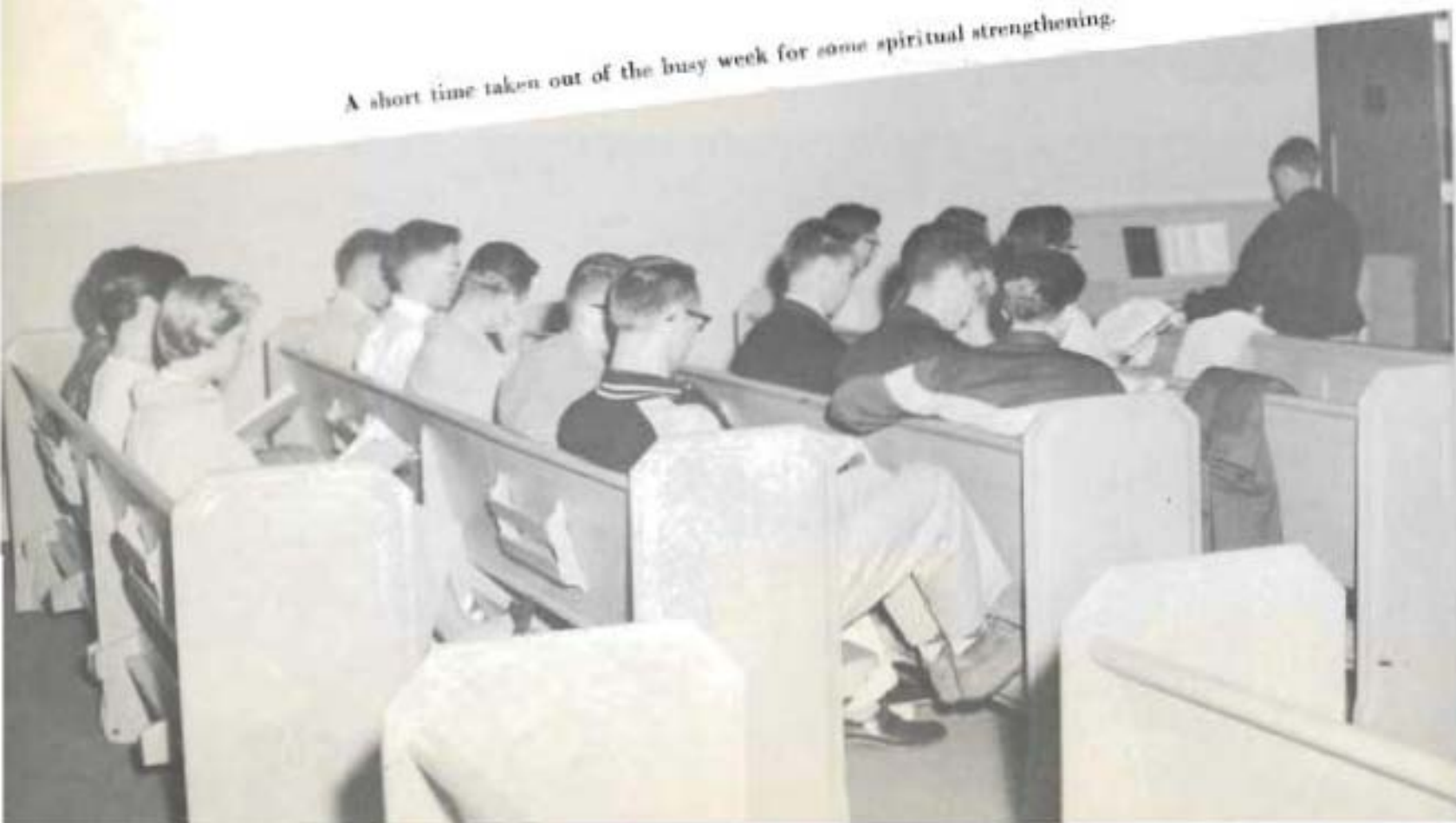





Row 1: L. to R.: A. Nelson, J. Nelson, M. Carlsson, G. Anderson, R. John, J. Schermerman, K. Ogaard, C. Manserud, D. Koen, leader. Row 2: K. Dempsey, G. Erickson, G. Lovison, J. Amend, L. Jurg, R. J. Jurg, J. Fryling, M. Larson

## ALL SCHOOL PRAYER SERVICE

## L. S. A. RETREAT

Row 1, L. to R.: A. Nelson, C. Manserud, G. Larson, M. Carlsson, C. Anderson, J. Nelson, B. Larson, Row 2: K. John, H. Dempsey, J. Amend, J. Fryling, J. Schermerman, J. Jurg, M. Larson, K. Ogaard, D. Koen, J. Jurg



# SOUND EFFECTS

**Technician: Joan Apker**







Janet Wigen, editor



Duane Moe, assistant editor

## SAGA STAFF

Richard Schwandt, business manager



To assist section editors, plan the theme and make-up of the book in general and to see that everything gets done in time for the publishers to get the books to the students is the big job of the editor Jan Wigen. Many months before a book started she began to evolve plans for the 1957 Saga, and the finished product is now ready to come out. The Saga office has been where this dream took shape and was transformed into the annual. To assist her in these co-ordinating activities was Duane Moe who has been handling the copies so that he can slip into her shoes in 1958. Lots of hard work was done by Rich Schwandt, too, whose job it was to line up advertising for the yearbook, and also to act as chairman of the annual Saga Carnival in the spring.



Joann Aaker, line art editor



Fred Brewitt, religion editor



Joan Meyer, classes editor

After a year of hard work and many hours of planning, these are the students who will see their sections and dreams come true when the Sept. is put into print. Seeing that the paper for their sections are all laid-out, copy correct, and pictures taken and attractively put on the page has kept these editors busy for the entire school year. They work against time and deadlines, but their work is always of excellent quality and superior craftsmanship.

Sylvia Kirkuba, faculty and administration editor



Jan Fryhling, activity editor

Pat Abner, organization editor



Teddi Gulhaugen, copy editor

Doane Moe, sports editor





# SAGA HELPERS



B. Ristau, S. Thorvilson, D. Ristau

D. Sick, R. Devall

M. Fuhr, B. Stuhmiller, B. Acker

M. Roth, V. Nelson

N. Schels, L. Erdman

J. Bullock, advertising manager



These are the students who have helped us well to make the Saga work so smoothly this year. Helping with the typing, index, advertising layouts, checking facts and making sure all the information is correct is a part of this busy staff's work. Many thanks to this fine group of workers who have spent many hours to make the annual this year.



# SAGA CARNIVAL



Each year in the spring the Saga staff presents the Saga Carnival for the student body which provides a week-end of fun and entertainment for all. A freshman queen is crowned as well as a senior king. They reign over all the festivities which include evening talent shows and regular rip-roaring carnival in the gym. Booths are manned by various clubs, classes, and organizations on campus. The proceeds go to pay for the publication of the Saga.

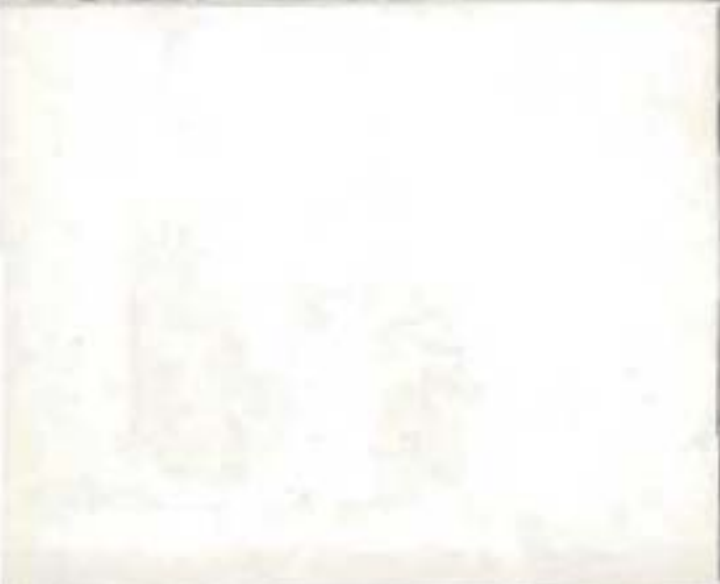



Row 1. L to R: Y. Peterson, J. Holl, C. Anderson, T. Sick. Row 2: D. Kvanne, R. Opsahl, B. Fleming, C. Welsby, M. Egan, M. Donaldson, N. Sinclair.

# MOORING MAST

Don Kvanne, fall semester editor

Yvonne Peterson, bookkeeper

Boozer Mandt, business manager

Rolly Opsahl, spring semester editor

Dave Growner, sports editor







G. B. Samsby, H. Sublimity  
W. Olsen, R. Kordala, H. Dampsey

J. Holl, N. Sinclair  
M. Engen, C. Anderson

P. Rankin, M. Donaldson  
B. Fleming, M. Roth

## MOORING MAST

H. Dempsey, J. Holl, R. Opsahl,  
N. Sinclair

J. Holl, D. Crowder, H. Sannerud,  
E. Happala



# P. L. C.

## BAND



Row 1. L. to R.: J. Bayne, J. Nevel, M. Stoa, A. Johnson, N. McCullough, P. Tramm, D. Parrish, D. Plum, R. Westberg, A. Kinared. Row 2: C. Thompson, D. Knutson, A. Stang, R. Halvorsen, N. Heinvik, N. Schatz, D. Siek, H. Hansen, S. Nixon, J. Ulleland, J. Gunderson, I. Carlson, P. Jordahl. Row 3: L. Bowers, G. Kinared, G. Engen, R. Enderson, E. Jordahl, J. Aust, D. Liles, S. Hagen, N. Stixrud, I. Johnson, R. Reha, D. Hillstrand. Row 4: Mr. Gilbertson, director; R. Williams, N. Berger, L. Lewis, J. Amend, D. Kees, J. Bayne, R. Hylland, G. Lovtang, N. Haines, J. Buckner, A. Dungan, N. Fless. Row 5: O. Larson, P. Lucky, M. Schaeffer, S. Rickert, G. Spoklie, C. Johnson.



Row 1: L. to R.: A. Hart, E. Kelsø, J. Stephenson, R. Bergh, J. Brunner, M. Marsh, P. Byington, A. Halvor, L. Tippie, D. Philbrook, M. Soiland, C. Anderson, S. Harmon, H. Smith. Row 2: S. Jacobs, Y. Dietz, R. Anne, P. Handurant, C. Krug, M. Engen, T. Goldhaugen, Gunnar J. Malmin, director; V. Prochnow, M. Carlson, J. Emilson, M. Markert, J. Hanson, J. Rohrbaugh, A. Stay, M. Bos. Row 3: R. Ayers, J. Danielson, R. Rhea, T. Sverdsten, H. Smith, B. Orme, S. Lee, P. Ploas, E. Larson, G. Erickson, D. Triolo, V. Novak, J. Brandt, D. Danielson. Row 4: J. Cooley, L. Johnson, K. Knutsen, J. Nybakko, R. Olson, R. Tribe, R. Giger, P. Carlson, J. Friesheim, A. Jensen, R. Olson, D. Myking, D. Neavig, K. Robinson, B. Hodge, T. Olson.



Officers: L. to R.: Terry Sverdsten, president; Delphine Danielson, secretary; Roy Tribe, vice-president.



## CHOIR OF

## THE WEST



# CHORUS



Row 1: L. to R.: J. Kittleson, C. Koeppen, J. Fryling, A. Hillesland, M. Lovtang, Mr. Fritts, D. Ruetter, C. Ledum, N. McCullough, V. Robinson, N. Iverson, S. Dibble, S. Omdal, W. Wall, S. Lucas, L. Juedas. Row 2: M. Evanson, S. Bierman, R. Apps, E. Edberg, P. Finn, S. Fylling, C. West, A. Gregerson, I. Rodne, B. Enderson, W. Galster. Row 3: L. Rosenquist, M. Ostrout, B. Gahring, L. Hurd, L. Anderson, A. Ostroot, M. Forve, B. Benson, J. Aust, M. Scherer, M. Jeter, M. Philips, J. Trousdale, J. Ross, M. Hauge, M. Swanson, B. Gronke, J. Poeneet, D. Nelson, S. Aust, B. Erickson, N. Berger, D. Crowner, F. Hanson, R. Knutsen, L. Odman, D. Peterson, G. Lewison, B. Larson, G. Tokstad. Row 4: J. Myern, R. Ho, R. Hanson, F. Barnreiter, J. Von Scheiltz, D. Kees, J. Stewart, D. Lunde, B. Scherer, L. Stough, L. Wigen.

Officers Row 1: L. to R.: Mar Habring, secretary; Spencer Aas, president; R. Howard Fritts, director. Row 2: Sylva Fylling, I.C.C.; Jan-ol Aust, Miriam Aas, Petii Paa, Absorians.





Row 1, L. to R.: S. Scheurman, S. Lee, S. Lund, G. Erickson, A. Betts, G. Spokkie, S. Knutsen, G. Larsen. Row 2: Mrs. Sjoding, Y. Dietz, J. Emilson. Row 3: Mr. Gilbertson, director; M. Stoa, A. Stang, R. Halvorson, A. Kinared, L. Bowers, G. Kinared, B. Enderson, J. Aust, D. Kees, N. Hoines, O. Larsen.

Director: M. C. Gilbertson



# ORCHESTRA



Engineers. Row 1. L. to R.: E. Jordahl, R. Wheatley. Row 2: D. Christian, L. Erickson, announcer; D. Olson, A. Dungan.

**Radio . . . . KTAC**

**Organ  
Guild**



Row 1. L. to R.: V. Prochnow, Mr. Newham, G. Johnson. Row 2: D. Dahl, S. Pyling, D. Enderson, M. Lund.





## AMBASSADOR QUARTET

J. Brand, J. Cooley, R. L. Frost, D. Kaufman.

## EIGHTH NOTES



Row 1, L. to R.: A. Hart, P. Byington, M. Engen, T. Gollhaugen, M. Solland. Row 2: V. Novak, K. Robinson, R. Hodge, J. Cooley, R. Smith.



## MADRIGALS

Row 1, L. to R.: S. Jacobs, M. Engen, P. Byington, R. Bergh, J. Rohrbaugh, J. Ross, V. Fischer, J. Hanson. Row 2: J. Stephenson, L. Tippie, M. Markert, G. Malmia, R. Smith, R. Fisher, A. Ostroot, R. Hodge, J. Cooley, G. Bergh, M. Carlson, S. Lund, Mr. Newham.



International Debate

## DEBATE

A team that does a superb job for PLS. in any athletic program in the talented debate squad that continued to win top honors in various tournaments around the country. This year they traveled to Stockton, Calif., Linfield, Ore., Kansas City, Mo., and South Okeech.



Row 1: L. to R.: I. Rodne, C. Bloomfield, B. Mardenald, J. Randall, P. Rothlow. Row 2: H. Dempsey, B. Witmer, J. Olsen, D. Douglas, C. Capener, J. Traynor, D. Nims.

B. L. Brunier, N. Munson, B. Mardenald, Mr. Karl, D. Douglas, T. Berova





Mr. Weiss, Nadine Conner, manager.

## DRAMA-MUSIC FESTIVAL



Director of the Renton Band



Howard Kay

For the past number of years, the college has presented a week-end of fine entertainment for the entire Northwest. This year the Festival of the Arts brought in two performers, Nadine Conner and Howard Kay who gave excellent concerts for their respective audiences. A history of our church work was presented, as well as a concert by the Renton High School band. Under the direction of Mr. Weiss, these Festivals have become well known throughout the entire Northwest.



Dr. Kuethe, Mr. Malmin, Mr. Weiss.





"Sleeping Beauty"



"Physician In Spite of Himself"

## PLAYS

The Homecoming play this year was "The Physician In Spite of Himself," a three-act comedy by Moliere. Heading the cast were Bob Fleming and Theresa Lindsey. The annual production of Dicken's "Christmas Carol" was again enjoyed by all, with the character of Scrooge portrayed by Herb Dempsey this year. Mr. Nordholm again got a "hit" in his Children's Theatre presentation of "Sleeping Beauty," which saw Sonja Sodergaard, Winnie Mitton, and a cast of others keeping audiences of children spellbound.



"Christmas Carol"

Christmas Carol cast.





"Curious Savage"

Every year a group of talented students try out for the student body plays that are presented each semester. Under the direction of different speech instructors, these students learn the art of acting and directing in professional type productions. Each stage crew is made up entirely of students and each of these productions run smoothly. A good selection of plays and cast make these evenings very enjoyable for all who attend.



"The Emperor's New Clothes"

## PLAYS

Stage Crew. Row 1, L. to R.: R. Kastelle, crew chief; R. Martenson, D. Trisla, P. Mahr. Row 2: J. Graham, E. Jordahl, electrician; G. Olson, R. Christian, wardrobe mistress; J. Olson, J. Fujii, J. Pearson, Eric Nordholm, advisor.





Row 1, L. to R.: M. Barkley, K. Kelmaly, J. Deha H. Mr. Kittleson, advisor, R. Ho. Row 2: G. Kable, B. Douglas, K. Murphy, D. Ciffo, M. Joley, J. Trondala, C. Swanson, D. Kelmaly, K. Knutson, D. Anderson, J. Royart.

## ART CLUB

The Art Club is a fairly new group on campus and its purpose is to promote an interest and talent to art among the students. Open to all students, especially but not exclusively, to art majors, the club meets once a month and for its meetings has slides, guest speakers, special programs centered around the field of art in all its stages. Field trips to museums and art galleries are also a part of its program.





# ART

Headed by Mr. Roskos, the art department at PLC provides its students with the opportunity to learn many different types of art production. A winner of many honors as an artist and sculptor himself, Mr. Roskos has done many fine things with and for the students on campus who have the talent and are interested in art.



In the upper right hand corner we see a student making pottery by using the materials and equipment provided by the department. Left center shows a student putting the finishing touches on a modern design of her own. The last bit of work and paint is being put on the piece of pottery as Mr. Roskos watches to see that no mistakes are made. These jobs are being broadcasted through regular classroom instruction upon to all students.



# MAKE-UP

**Chairman: Pat Ahrens**







## OLD MAIN

A new addition to Old Main this year, besides the approximately 200 men living there, is a recreational room on the basement floor. It is furnished with two ping pong tables, a couple of shuffleboards, and a weight lifting device. As for sponsored activities for the student body, the men have put on a roller skating party, a chapel program, and decorated the dorm for Homecoming. Keeping control over these fellows has been the duty of Rev. and Mrs. C. K. Malmn, who are the house father and mother in Old Main.



Officers—L. to R.: Rev. Malmn, housefather; Don Anderson, secretary-treasurer; Ross Goetz, president.





## WEST HALL

This new dorm on the campus, West Hall, was completed just this fall and houses sophomore and freshman women. Built on the same plan as North Hall, it has the same facilities, including a mess lounge and kitchen for perfect use, study lounges on every floor, and a self-serviced laundry. The girls are ably looked after by their housemother, Miss Rouse.



Officers—Seated, L. to R.: Freda Rouse, housemother; K. Ahlgren, vice president; Pat Ahrens, social chairman. Standing: E. Swanson, treasurer; K. Knutzen, president; L. Hellberg, secretary; M. Eichmeier, devotional chairman; C. Johnson, publicity chairman.





# NORTH HALL



Officers—Row 1, L. to R.: Patti Finn, vice president and L.C.C.; N. Knutzen, president; Audry Hart, secretary. Row 2: Barbara Johnson, social chairman; Janet Ulleland, devotional chairman; Susie Lannen, treasurer; Janet Chesley, social chairman.



To form a more perfect Christian community within the campus is the purpose of the North Hall dormitory for freshman and sophomore women. Working together toward this goal throughout the year, these women decorated their halls for Homecoming, gave a welfare basket to a needy family, presented a Christmas program for the children from the Parkland Children's Home in Kerens, providing them with a program, games, refreshments, and gifts. For the student body, they presented a chapel program, sponsored a booth at the Saga Carnival and gave a Round Robin party in conjunction with the other 3 women's dorms. For their Tolo theme, the women went to Vashua Island on a cruise and picnic. Their housemother is Mrs. Nicholson, though she is known as "Mrs. Nick" to all the girls.





# SOUTH HALL



Officers. Row 1. L. to R.: Monie Wetton, president; Betty Soine, I.C.C.; Mrs. Nelson, housemother; Delphine Danielson, vice president. Row 2: Betty Aune, devotional chairman; Margaret Peterson, secretary; Sylvia Fylling, treasurer; Pat Rankin, social chairman.



The kitchen comes in handy for that daily "coffee break."



South Hall is the dorm which houses all the senior and junior women on the campus, plus a few sophomores. Its facilities include a main lounge on the first floor, the lower lounge on the ground floor, both of which are equipped with television, a fireplace, and a kitchen for the students' use. Also, the switchboard that handle all the on-campus calls and those that go to the various dorms is found in the South Hall lobby. Activities for the year include socials, money-making projects, devotions, and parties. The excellent facilities in these dorms are used by various groups for meetings and get-togethers, such as Lady Entos, Tansels, Spurs, etc. Special teas are held in the main lounge, and there is a room downstairs provided for the day club. Mrs. Nelson is the housemother.



Row 1, L. to R.: L. Weber, J. Brandt, V. Novak, R. Malby, J. Summers, F. Waterworth, A. Johnson, S. Charlston. Row 2: J. Jacobson, A. Christensen, T. Slek, F. Masted, L. Shoberg, J. Donah, D. Himpler, B. Gettel, G. Hoffman, R. Humble, L. Jury, K. Kossmann, G. Campbell.

## CLOVER CREEK HALL

## IVY HALL

Row 1, L. to R.: W. Barnhart, J. Erickson, A. Nerheim, B. Nelson, B. Sparling, D. Olson. Row 2: D. Graves, R. Bakken, L. Crowe, G. Osterloh, G. Lewison, C. Williams, R. Potrats. Row 3: G. Kieland, B. Larson, D. Libner, C. Searcy, G. Rudie, L. Flamoe, I. Ojman, A. Stang, D. Nelson, J. Mitchell, B. Latimer, D. Jewett.



Row 1: L. to R. K. Huerta, Mr. and Mrs. Nordlie,  
L. Lane, L. Wiggen. Row 2: A. Ojala, H. Chris-  
tianson, T. Sverdrup, J. Halvord, D. Fosgo, D. Mae,  
F. Brewitt, S. Russell.



## DE JARDINE HOUSE

## ADELPHON HALL



Row 1: L. to R. A. Anderson, K. Robinson, J. Qua-  
liti, W. Eriksson. Row 2: J. Ojala, W. Lemmke,  
H. Johnson, Roy A. St. Lee, C. Donhue, S. Muisun.





Row 1, L. to R.: J. Hanson, M. Stelzenburg, F. Kirby, E. Goddard, A. Gundersen, O. Mathis, C. Halseth, A. Casperson. Row 2: S. Carlson, D. Klundt, M. Gregorson, L. Waa, J. Morud, J. Markert, M. Mordock, G. Hesteven, S. Grabs, K. Stromberg, M. Markert, D. Wolf, L. Tjosla, S. Carlson.

## DELTA RHO GAMMA

Striving to increase unity between the off-campus women at PLC is the purpose of Delta Rho Gamma. These girls can get together during their free hours of every school day in the Jay room of South Hall, which is especially provided for them. Not to be left out of campus activities, they have their own dances, socials, and various indoor-making projects. In the fall they have a banquet and installation of new members. February finds them busy with their plans for a Valentine, while in the spring they have a homeparty. At this time they hold the installation of their newly elected president and vice president for the following year. Their activities are open to only the off-campus women.

Officers—Front, L. to R.: S. Carlson, president; M. Mordock, treasurer. Back: J. Hanson, secretary; D. Wolf, vice president. Missing: G. Finstuen, historian.

DRG has fun away from the campus.





Row 1. L. to R.: D. Ronken, E. Krantz, H. Hioke, L. Anderson, J. Mollerup, S. Read, L. Barden. Row 2: N. Voelgel, L. VanKirk, B. Erickson, J. Ruff, O. Ristuben, J. Amend, J. Cooley, B. Haasch, T. Sahli.

## STUEN HOUSE

## MARRIED COUPLES

Paul giving Andrea a helping hand.



Looking back on that memorable day.



# **ORGANIZATIONS**

**That which makes up  
the greatest  
part of our life.**





Chairmen of the Mother's Weekend.



Annual A.W.S. Spring Awards Tea.

# ASSOCIATED WOMEN'S

# STUDENTS

Officers. Row 1. L. to R.: Doreen Zeuski, I.C.C.; Pat Ahrens, secretary; Monie Wetton, South Hall president; Esther Ellickson, treasurer; Cathy Johanson, president; Carol Bottemiller, vice-president; Margaret Wickstrom, advisor; Norma Knutzen, North Hall president; Barbara Grunke, publicity chairman; Karen Knutzen, West Hall president.





President, Wayne Olson

# ALPHA PSI OMEGA



Alpha Psi's main activity.



Standing: L. to R.: Mr. Elherson, Mr. Karl.  
Seated: Wayne Olson, R. Kastle, Pat Bon-  
durant

Alpha Psi Omega, one of our honorary clubs on campus, is responsible for many of the plays presented at P.L.C. throughout the year. Eligibility for membership is determined by acting ability, experience as student directors and stage crew experience. Students work long and hard to become eligible for this organization.



This national honorary fraternity at PLC is an active coordinating group of junior and senior men who are drawn for membership into the organization on leadership, scholarship, and personality. Every Christmas it is their job to see that the whole student body participates in campus decorations, as it is also in the spring for campus clean-up. At various times throughout the year, they also usher at the Lyceum Series and the student congregation. The PLC chapter has twenty members, and a banquet is held every spring to honor all those newly elected men from the sophomore and junior classes.



Officers: Sitting: Jim Haaland, I.C.C.; Bill Foege, vice president. Standing: Wally Burton, president.



Row 1: L. to R.: M. Hanson, R. Schwindt, C. Hovland, Dr. Pflueger, advisor; B. Foege, J. Haaland, D. Starsasli. Row 2: W. Burton, T. Sverdsten, L. Lane, D. DeJardine, D. Schimke, D. Knutson, D. Steen, R. Schwarz, R. Goetz, B. Stuhlmueller.



Blue Key participates over campus day.

## BLUE KEY



# MU PHI EPSILON



Officers—Row 1, L. to R.: Roxie Bergh, vice president; Yvonne Diets, corresponding secretary. Row 2: Mona Carlson, recording secretary; Delphine Danielson, president; Virginia Prochnow, treasurer.



Row 1, L. to R.: R. Bergh, D. Danielson, M. Carlson, Y. Diets, L. Hollberg. Row 2: J. Emilson, P. Gahring, C. Woinz, V. Prochnow, Miss Christensen, advisor; S. Fylling, M. Solland, R. Musous.

An up-and-coming organization on our campus is Mu Phi Epsilon, PLC's chapter of Greek Sigma, the national women's music sorority. It gives recognition to those possessing a combination of scholarship, musical ability, personality, and character. Inspiring an appreciation of fine music, this comparatively new sorority has found many outlets of expression for its musically endowed members. A Founder's Day banquet held in November, and a chapered program are part of the activities of this group. These women also under at the Tacoma Civic concerts and the college's Artist Series programs, as well as presenting programs of music for the blind. Their final contribution to the school year is their sponsoring of and performing in the annual spring concert. A scholarship for one of its junior members is presented at the annual AWS Tea.



Virginia is just one of Mu Phi's many performers.



Officers—Front, L. to R.: Janet Turnan, secretary-treasurer; Anita Schnell, president. Back, Don Douglas, L.C.C.

An organization for the purpose of competition in forensic, this group at PLC is the Washington Epsilon Chapter of the largest national speech fraternity, Phi Kappa Delta. Membership into the organization is determined by forensic ability, participation in intercollegiate competitions, and forensic activities. These members represent the college at the national convention and various competitive tournaments throughout the year. Phi Kap's activities include being in charge of a high school student contest and help when competitive debate tournaments, which students from all over the state attend. For those at PLC who are interested in public speaking, Phi Kap sponsors an all-school oratorical contest. This organization also brings in our campus the International Debaters, who this year were from the University of Oxford in England. They tied against PLC's debate team of Tom Reeves and Anna Schnell.



Row 1, L. to R.: J. Turnan, A. Schnell, B. Macdonald, B. Bronke. Row 2: Mr. Karl T. Reeves, D. Douglas, A. Sylling, N. Munson, Mr. Erixon.



## PHI KAPPA DELTA





Row 1, L. to R.: D. Jordan, A. Kinared, C. Chindgren, T. Gulhaugen, S. Simonson, T. Gillis, A. Jessen, J. Bondurant, L. Hellberg. Row 2: Mrs. Karl U. Swanson, J. Hanson, B. Macdonald, M. Foss, P. Finn, M. Eichmeier, M. Stoa, E. Hyder, P. Byington, C. Emerson, K. Knutsen, J. Urvasa.

## SPURS

Assisting to insure that the traditions and standards of the college are kept, serving in various capacities, and fostering a spirit of helpfulness and loyalty among the student body is the job of the Spurs. This group of sophomore women are tapped at the AWS Tea, and then become members of the national Spur organization. They begin the school year by returning to the campus a week early to assist in various duties during Freshman Orientation Week. Throughout the year they are called upon to usher at numerous school activities, work the booths during elections, sell Homecoming mums and pom-poms, and have a Saga booth. The special project of the year is the sponsoring of the Lucia Bride Festival, a Swedish Christmas custom honoring the Bride of Christmas, Santa Lucia. For their chapel program this spring, the Spurs presented "This Is Your Life, Mrs. Harshman," a program of the life history of Mr. Harshman with special guests making personal appearances.

Officers—Row 1, L. to R.: S. Simonson, secretary; Twila Gillis, treasurer; Teidi Gulhaugen, president. Row 2: Jan Bondurant, junior advisor; Joyce Hanson, editor; Dolores Jordan, expansion chairman; Mrs. Karl, advisor; Charolee Chindgren, I.C.C.; Albee Jessen, treasurer; Evelyn Hyder, historian.

Homecoming Float: "Arms outstretched for service."







Row 1: L. to R.: P. Lindberg, D. Danielson, A. Schmed, H. Hitch, J. Petersen, J. Lindblom, E. Hultgren, S. Anderson. Row 2: E. Edlund, V. Lychow, A. Nielson, H. Toopko, H. Jordanberg, H. Hammerstrom, S. Kirkeboe, A. Griffin, Y. Dietz, P. Zienke, S. Melgaard, L. Larson, H. Nelson, Grace Bloomquist, advisor.

## TASSELS

Tassels is the scholastic honorary for senior women, holds the ideals of serving as an incentive to the PLC women students to seek higher scholastic achievements, along with leadership and cooperation. Membership is based on scholastic average, character, and contribution to the social and cultural life of the college. Total membership of the group is limited to 25 per cent of the senior women who fulfill the requirements. To interest the women of other classes in this organization, Honor Roll pins are given each semester for those who have achieved its scholastic requirements, and a scholarship of \$50 is presented at the AWS awards tea to a worthy junior girl. In the field of service, the Tassels work together with the Spurs in cleaning and shopping for Dr. Arlson, serving at receptions and teas, money raising projects, and other special projects.

Officers: Seated: Joanne Peterson, president; Shirley MacIsaac, vice president. Standing: Hope Hammerstrom, secretary; Yvonne Dietz, treasurer.

Tassels work to make money to carry out their projects.





Officers—Row 1, L. to R.: Dave Lunde, historian; Mike O'Brien, president; Hal Bakken, corresponding secretary. Row 2: Don Slattum, treasurer; Milo Scherer, 2nd vice-president.

Alpha Phi's annual beard growing contest.

## ALPHA PHI OMEGA

Men on the P.E.C. campus who are interested and trained in the Scout program can continue their interests during their college career by joining the Iota Beta chapter of the organization, Alpha Phi Omega. Membership is inered out from the time of entrance into the chapter until graduation. By acting as a service organization, many jobs around the campus are taken over by this group. They are seen helping with Orientation Week, ushering and helping at various student body functions. Also, they sponsor the "Handsome Harry" contest during Homecoming and the beard growing contest in the winter.

Row 1, L. to R.: M. O'Brien, J. Selma, H. Bakken, D. Crowner, P. Bengtson, J. Tronsdale, D. Land, A. Orvengren. Row 2: W. Miller, D. Ho, J. Stewart, B. Wall, R. Olson, D. Schultz, J. Morrison, M. Larson, P. Herman, R. Westberg, C. Hedeen, S. Johnson, H. Dugway.







An economics class learns its business.



Officers: Seated: Terry Svendsen, president; Janet Wiggen, secretary. Standing: Duane Moe, vice president; Norman Feiss, treasurer; Keith Hoelt, I.C.C.

## ALPHA SIGMA LAMBDA

Bi-monthly meetings of Alpha Sigma Lambda feature outside speakers from the Tacoma Business Area. This organization is open to all those students majoring in the social science fields and its main feature is personal contact for the group. On their list of spring activities for the year are included a spring banquet with an outside speaker, picnic, Saps bomb, Saps quora nominee, and ushering for the student congregation.

Row 1: L. to R.: B. Stuhlmiller, L. Lane, J. Wiggen, M. Man, J. Pearson, G. Johnson, T. Svendsen, K. Roen. Row 2: C. Myklebust, N. Rosvold, D. Bjornsen, N. Arntson, M. Bolland, L. Castle, R. Westberg, R. Osterloh, J. Nelson, N. Foss, O. Man, W. Sindholt, R. Wils, K. Karvig, R. Loftus, B. Hevlein.







Officers—Row 1, L. to R.: Stan Read, secretary; Dor Severeid, president; Jerry Olson, sophomore representative; Ragnar Benson, I.C.C. Row 2: Bill Latimer, board of directors; Jerry Hanson, board of directors; Rod Christiansen, treasurer; Ray Osterloh, vice president.

## CIRCLE K



Row 1, L. to R.: C. Johnson, D. Wake, T. Olson, J. Olson, N. Arntson, R. Christiansen, R. Osterloh, J. Capelli, C. Ledlum. Row 2: M. Kitts, D. Nienaber, L. Lane, K. Hoeft, K. Knudsen, D. Bjornsen, J. Meyers, G. Osterloh. Row 3: N. Eastvold, J. Hanson, S. Read, D. Severeid, R. Nordeen, R. Benson, A. Radmacher, D. Storaasli, D. Berntsen, R. Olson, I. Stough, G. Lewison, R. Latimer.



Composed of men from all the professions and occupations represented on campus, the Circle K has rapidly gained a foothold as an active organization in our student body. Just completing its second year of service, its members are seen in such jobs as ushering at the Christmas Banquet and at the Student Congregation. Circle K is a branch of the National Kiwanis Club and strives to promote civic improvements. In this capacity, the members helped during this school year with the Muscular Dystrophy Telothon in the fall, and throughout the year assisted the Parkland Kiwanis Club in their children's playground program.

# CURTAIN CALL CLUB



Officers, Row 1. L. to R.: B. Stuhmiller, freshman representative; Bill Hanna, freshman representative; James Stewart, treasurer. Row 2: Mr. Nordholm, advisor; Gayle Henrichsen, L.C.C.; Patti Finn, vice president; Karen Knutzen, president; Arlene Halvor, secretary.



Row 1. L. to R.: D. Dorendorf, B. Acker, J. Jorgenson, M. Andersen, P. Finn, S. Isaason, N. Reinvik, P. Venne, A. Woodside, J. Shoen. Row 2: Mr. Nordholm, H. Stroup, S. Sodergard, G. Henrichsen, B. Stuhmiller, B. Raugust, A. Halvor, J. Ross, M. Philipps, J. Chesley, N. Nelson, K. Knutzen, C. Johnstone. Row 3: E. Burcham, J. Stewart, J. Von Schrititz, B. Mortanson, E. Jordahl, J. Anderson, R. Kastelle, D. Triolo, W. Olsen, B. Hanna, T. Rorstad, J. Graham, R. Talley, M. Everett.

Once again the Curtain Call Club presented a milestone in PLC's drama history, a three-day run of the Children's Theatre production of "The Sleeping Beauty," in the fall semester, and repeated performances of "The Emperor's New Clothes" during the spring. The club consists of members who are interested in helping backstage and performing in various productions presented by the drama department. Annually, they present Dickens' "Christmas Carol," as well as sponsoring a Hallowe'en party each fall. By assisting in various capacities with school dramatic productions, members can gain enough points to become eligible for Alpha Psi Omega.





# DELTA IOTA CHI

A wide dinner for the students is presented annually by the nurses at PIC as their one activity in the year. An added attraction is entertainment and the fact that professional control the waffle irons. This organization is comprised of all the women enrolled in the nursing program at PIC. In accordance with the course of study in this field, the students spend their first year and a half at PIC, the next 2 years at our affiliate hospital Emanuel Lutheran in Portland, and their final semester back on campus. At the end of the first training period at the hospital in the spring, the girls return to PIC for their nursing ceremony.



Officers—Row 1, L. to R.: Lois Beckmeier, president; Sue Tucker, treasurer. Row 2: Mary Lou Miller, vice president; Toni Grimlund, secretary. Missing: Mary Marcroft, I.C.C.



Nurses practicing their profession.



Row 1, L. to R.: C. Norby, L. Lewis, P. Cox, S. Harmon, S. Bierman, J. Waldow, J. Stenwick, A. Nelson, L. Ottum. Row 2: S. Miller, J. Morud, E. Peterson, L. Salmon, M. Miller, A. Hart, N. Nelson, N. Iversen, P. Thorkildson, J. Johnson, L. Anderson, J. Ulleland, J. Fisher, N. Keller. Row 3: M. Ellickson, E. Kelsoe, S. Tucker, R. Kriesant, J. Bergstrum, C. Klobber, M. Miller, B. Pederson, P. Stahlhut, I. Nilsen, R. E. Morkin, advisor; R. Raugust, S. Running, A. Johnson, P. Floan, B. Aase, I. Nelson, N. Thompson, L. Beckmeier, C. Johnstons. Row 4: L. Grimsrud, T. Grimlund.



# FUTURE TEACHERS OF AMERICA



Officers: Row 1, L. to R.: Sylvia Herrian, recording secretary; Sylvia Kirkeboe, vice president; Lorraine Schmick, corresponding secretary. Row 2: Dale Storaasli, president; Anna Marn Nielson, advisor; Dick Farness, treasurer.

Made up of students majoring in education at PLC, Future Teachers' strives to have these future educators become familiar with their profession by confronting its history, ethics, and program. Delegates from this chapter, Rho Lambda Chi, are sent to the district and state WAFTA conventions. This year, PLC's chapter was host for the Western District WAFTA conference held on campus March 23.



The structures take time out for light refreshments.



Row 1, L. to R.: J. Runbeck, S. Kirkeboe, K. Wise, C. Johansen, G. Spoklie, R. Duvall, C. Weinz, G. Johnson, L. Schmick, H. Jordanger, M. Hefty. Row 2: G. Schulenberger, M. LeRud, C. Breece, E. Quans, L. Hurd, G. Larsen, S. Hagen, L. Brekvam, S. Lund, S. Herrian, J. Wolk, A. Nielsen, J. Kittelson. Row 3: A. Johnson, B. Gettel, D. Farness, D. Storaasli, J. Nybakke, D. Mandt, C. Kalstad, D. Hines, D. Schmiike, D. Kvamme, D. Severoid, R. Nordeen, M. Stalzenburg, J. Dahlberg, D. Danielson, A. Getchman, A. Pederson.



Row 1, L. to R.: M. Scherer, R. Kittel, L. Erickson, N. Forness, J. Brunner, G. Johnson, E. Williams, D. Dahl, K. Roe, advisor, J. Bullock, K. Forsell, B. Ayers, C. Anderson, J. Florence, D. Neavig. Row 2: A. Ostrout, R. Gostz, G. Lindbo, J. Larson, T. Nelson, D. Lund, C. Ladum, K. Gjerde, K. Robinson, R. Hunter, R. Lahti, R. Olson, D. Peterson, D. Liles, D. Libner, D. Nieman, R. Tribe, K. Torvik, C. Dunhows, J. Danielsen, D. Steen, E. Larson.

## KAPPA RHO KAPPA

Regular monthly meetings to discuss topics related to the ministry and theology are attended by KRK members, all of whom are students of the Greek language. Most of these students are preparing for further study in the seminary. For special meetings, outside speakers are invited to speak, such as Rabbi Rosenthal, Hebrew instructor on the campus, and Dr. Alvin Rogness, president of the Luther Theological Seminary. To relax and get away from the grind of studying, the group has a fall party, a spring picnic, sponsors a "Thanksgiving Party" candidates, and runs a Saga booth. On the more serious side, they presented a chapel program, a Christmas program, and cared at the old folks home.

Officers: Ken Robinson, president; Sue Edley, U.C.C. Representative; Julia Brunner, secretary-treasurer.

KRK's Advisor speaking to them.







Officers: Tom Gilmer, president; John Fromm, secretary-treasurer; Ron McAllister, vice president.



Lettermen's 2nd annual "Smoker."

## LETTERMAN'S CLUB

The Letterman's Club at F.C. is made up of the top athletes on campus, those that have lettered in one or more of our inter-collegiate sports. Projects which they take part in during the year include the annual Smoker, ushering for the student congregation, and other special programs. Officers were elected for the spring semester and are: Curt Kalstad, president; Bob Bille, vice president; Don Zuretti, secretary-treasurer; Al Jacobson, editor-at-large; George Fisher, I.C.C.

Row 1, L. to R.: U. Zerndt, T. Bick, L. Linn, J. Jacobson, C. Nyblom, N. Feldman, D. Rodin. Row 2: R. Larson, H. McAllister, D. Steffens, D. Fromm, D. Schmidt, L. Jensen, B. Bille, C. Kalstad, J. Jacobson, T. SakE, R. Davila.







Row 1: L. to R: M. Carlson, D. Hove, K. Cerny, P. Finn, S. Cummings, M. Packer, D. Kell, J. Shattuck, K. Schwindl  
 Row 2: L. Johnson, R. Huchwood, F. Herman, D. Wake, D. Kester, K. Schwindl, F. Tobiasson, B. Amy, J. Galtich, D. De  
 Jardin, N. K. Vera, J. Keays. Dr. Lorenz advisor; T. Meyer, J. Poythor. Row 3: W. Stakkestad, C. French.

## LINNE SOCIETY



Linne is the biology club at PLC and is open to anyone interested in the various areas of this field. An active group, their yearly activities include an outing to Mt. Rainier each fall, and one to Hood's Canal in the spring. A Christmas party was held for its members, and the annual banquet this year was held at Top O' the Ocean. The members of this organization meet together every month, with programs featuring speakers from various scientific fields.





Row 1: L. to R.: N. Artnson, J. Bjornsen, M. Lovtang, C. Rhinehart, J. Knoph, J. Aust, L. Swanson, W. Hall, B. Stuhl-  
 miller. Row 2: E. Kelson, L. Ottum, B. Gahring, J. Rohrbaugh, D. McCormick, L. Heins, M. Fletcher, S. Christensen,  
 D. Olson, G. Lovtang, J. Moon. Row 3: D. Merken, G. Havelik, C. Klakker, G. Lindholm, M. Roth, M. Fuhr, M. Miller,  
 D. Olsen, G. Schulenburg, M. Reinertson, J. Campion, W. Anderson, D. Farness, R. Christiansen, N. Eastvold. Row 4:  
 F. Barnreiter, D. Dahl, R. Bills, F. Brewitt, R. Hylland, D. Berntsen, D. Schultze, D. Bjornsen, D. Storaafl, C. Hovland,  
 R. Osterloh, B. Aust.

## SKI CLUB

And if you at P.L.C. join the Ski Club to enjoy the  
 winter sport as a group. Composed of students and faculty  
 alike, it offers the campus skiers many chances to travel to  
 the mountain passes for a day or weekend of pleasure.  
 For real excitement see a vivid part of this winter activity.

Let's not be out in the snow by kids.



Officers: Seated: L. to R.: George  
 Lovtang, treasurer; Mary Reinert-  
 son, secretary; Standing: Bob Bills,  
 I.C.C.; Curt Hovland, vice pres-  
 ident; Ray Osterloh, president.





# TOASTMASTERS

Every Wednesday morning at 6:30 a.m., this group of ambitious young men meet in the small dining hall of the CUB for their weekly meetings. The object of the organization is to interest its members in public speaking. It does so by having all the men give two minute talks and one fellow a five minute speech at each meeting. A topic master is appointed for each meeting who is in charge of giving a topic to every member for their two minute talks. An annual banquet is held every spring, and in the fall, a ladies day is sponsored. This is the only time when women can attend the early morning meetings. Toastmasters is affiliated with the International Toastmasters, and participates in all their affairs. The PLC group is the only college chapter in the organization and is limited to a membership of twenty men.



Row 1, L to R: O. Flöberg, B. Nestig, L. Lantz, J. Wiggen, J. Sells, L. Erickson, E. Larum, Row 2: O. Lidner, H. Hakken, K. Hoefft, O. Johnsen, T. Gorrva, O. Mandt, R. Telle, H. Ruffin, H. Kasteen, J. Seime, D. Liles, T. Nordsten.



Officers—Row 1, L to R: Jon Seime, 1st Vice President; Don Liles, President, Row 2: Omg Mandt, Sergeant at Arms; Tom Arvola, Secretary-Treasurer; Dagn Ullmer, 2nd Vice President.





Row 1, L. to R.: E. Magnusson, M. Lovtang, B. Jackson, E. Noos, J. Rindahl, G. Larsen, A. Gregerson, N. Nelson, L. Rosenquist. Row 2: J. Nybakke, D. Lunde, G. Lovtang, D. Severoid, L. Thompson, L. Anderson, I. Nilson, D. Dodie, W. Hall, J. Wefald, T. O. Swarz, advisor.

## VIKING CLUB

## LADY LUTES

Row 1, L. to R.: F. Reep, M. Myking, E. Hasley, J. Broeckel, J. Soleim, J. Metcalf, I. Carr, I. Knorr, advisor, B. Berg, M. Douglas, C. Olson, B. Potratz, C. Getchman. Row 2: D. Burns, H. Ellingson, E. Kitts, J. Butts, R. Charlston, C. Whetley, J. Liebig, F. Hall, J. Deasy, J. Flakus, J. Berton, A. Sandberg, E. Nygren. Row 3: B. Nienaber, J. Marks, O. Hovland, S. Soderlund, E. Nordeen, A. Laubach, M. Peterson, M. Pfrimmer, I. Lars, C. Ellis.





Row 1: L. to R. J. Anderson, D. Severid, R. Nordeen. Row 2: T. Meyer, L. Howes, D. Christian, J. Fromm.

## INDUSTRIAL ARTS CLUB

## CAMERA CLUB

L. to R.: R. Tribe, L. Stoupe, J. Mollerup, A. Anderson, K. Torvik, D. Dahl, D. Schultze, M. Scharfer.





Row 1. L. to R.: B. Apps, S. Omdal, K. Grill, B. Enderson, S. Fong, C. Bloomfield, J. Ruid. Row 2: P. Ahrens, A. Kinared, G. Kinared, M. Flanders, J. Torgeson, E. Swanson, M. Sten, A. Hart, G. Holte, S. Sodergard, R. Goetz, T. Hellman. Row 3: J. Florence, D. Triola, O. Little, advisor; R. Opsahl, T. Nelson, M. Hall, W. Boone, J. Olson, F. Chaney, A. Martinson, J. Holl, R. Hanson, M. Larson, K. Sveen, B. Rolter, B. Eills.

## FRENCH CLUB

## GERMAN CLUB

Row 1. L. to R.: D. Kees, T. Siek, A. Shachel, V. Weber, J. Summers, Dr. Stampolis, Dr. Farmer. Row 2: C. West, P. Chambers, B. Scherer, D. Rolloff, D. Reimann, L. Bowers, S. Nixon, M. Murdoch, A. Schnell, C. Hedeon, J. Scheuerman, Dr. O. Little, advisor. Row 3: B. Benson, T. Olson, W. Wall, E. Rockwood, L. Stough, P. Tobiason, J. Milbrenth, D. Knutson, D. Buddrinx, D. Hanson, J. Hoffman, N. Kavern, I. Johnson, D. Hillesland, G. Tolstad, J. Haaland, P. Jordahl, D. Laster, D. Burwell, B. Mesford, T. Unmacht, S. Jacobs, R. Buckman, N. Stixrud.







Row 1, l. to R.: P. Ahren, G. Rosen, M. Eichmeier, H. Lane, R. Smith, D. Roloff, J. Bondurant, J. Neval. Row 2: Miss Nahn, advisor, N. Walker, Y. Nelson, K. Furell, D. Nelson, G. Krull, W. Sandstrom, Dr. F. C. Kover, advisor, G. Miller, S. Klein, J. Olson, E. Swanson, G. Dahlroth.

## SOCIOLOGY CLUB

## PSYCHOLOGY CLUB

Row 1, l. to R.: C. Christensen, M. Keller, E. Johnson, S. Aust, U. Kevig, I. N. Uner, O. Shiwa, A. Gundersen. Row 2: J. Moss, K. Dallen, K. E. Jorda, M. Larson, M. Scherer, R. Bostler, P. Cheney, U. Lundu, L. Wernofsky, D. Anderson, K. Tolstad, K. Solberg, advisor.





L. to R.: Marilyn Foreo, Joanne Jackson, Ed Larson, David Steen.

## YELL LEADERS

## SONG LEADERS

L. to R.: Nancy Olsen, Grace Helgren, Rita Altpeter, Liz Heira. Not pictured:  
Toni Erickson.





# SPORTS

**COLUMNIST DUANE MOE**







Row 1: L. to R. J. Fromm, J. Jacobsen, H. Rodin, T. Gilmer, C. Skatved, J. Cappell, J. Newhart, W. Fitzpatrick, L. CALVIN. Row 2: Coach M. Harbman, Coach M. Holmboe, G. Fisher, J. Goodwin, J. Jacobson, C. Horland, H. McARDON, H. Huron, B. Ulla, Mrs. C. Temple, Mrs. C. Aylklevist.

# SPORTS

## INDIVIDUAL STATISTICS

RUSHING: TD'S	GAIN	LOSS	NET	SCORING	TD	XP	TOTAL
Fromm	478	9	469	Newhart	7	34	45
Newhart	272	16	256	Fromm	7	0	42
Nusbaum	212	16	196	Skatved	4	0	24
Clark	88	0	88	Gilmer	0	9-16	9
Rasmussen	48	8	40	Nusbaum	1	0	6
Fisher	32	5	27	Clark	1	0	6
Gilmer	153	134	19	Rasmussen	1	0	6
Rodin	6	0	6	Fisher	0	1-1	1
Jacobsen	0	5	5				





Managers—Chuck Mylchunas and Paul Tomplin



Coaches—Mark Salzman and Gary Gale



Head Coach Marv Harshman

# FOOTBALL

## EVERGREEN CONFERENCE FINAL STANDINGS

	WON	LOST	TIED
College of Puget Sound	6	0	0
Eastern Washington	3	2	1
PACIFIC LUTHERAN	3	3	0
Whitworth	3	3	0
Central Washington	2	3	1
Western Washington	2	4	0
U. of British Columbia	1	5	0





Galen Nusbaum

Lynn Culkin

Carl Hovland

**YARDSTICK**

	PLC	CPS
First Downs	8	22
Net Yards Rushing	80	288
Net Yards Passing	191	49
Passes Attempted	17	12
Passes Completed	9	3
Passes Intercepted by	2	0
Plunging Average	29.5	34.5
Fumbles Lost	1	2
Yards Lost by Penalties	25	10

**Lutes 19 Loggers 19**

Once again the Lutes failed to win their first victory from CPS in the annual King's "X" game, but a last minute touchdown enabled them to record a tie. Jack Newhart became the first player to enter the scoring column on a one-yard plunge, with Tom Gilmer converting. The Loggers cut the halftime lead to 7-6, only to see Ron Storaasli gather in a pass from Gilmer for a 31 yard TD in the third quarter. CPS added two final period touchdowns to lead 19-13 with two minutes to play. On the first play from scrimmage after the kickoff, Gilmer passed to Storaasli for a scoring play covering 63 yards. The final attempt for victory went for naught as Gilmer's try-for-point went wide.

*C.P.S. was fast, but not fast enough.*





Captain Herland and Newhart win the team.

## Lutes 34 Thunderbirds 0

After a week which concluded a practice session led by coach Mure Herland as "the week's success since I have started coaching. There just aren't enough guys wanting to play football." The Lutes went on to smash UBC in their conference opener. Tom Gilmore was outstanding on offense, throwing for two touchdowns and kicking four extra points, while Ken Storaasli intercepted three passes in a brilliant defensive performance. Five Lutes did the scoring, with Jack Newhart, Vern Clark and Dave Rasmussen lugging the ball, and Galen Nushima and Storaasli gathering in passes for touchdowns. The long play of the game was a 51 yard pass from freshman John Jacobson to Gilmore. The Thunderbirds' only threat died on the Lutes 19 yard line.

Ron McAllister

Hugh Marsh

Larry Ross



### STATISTICS

	PLA.	UBC
First Downs	22	6
Net Yards Rushing	214	84
Net Yards Passing	278	52
Passes Attempted	17	12
Passes Completed	12	2
Passes Intercepted By	6	1
Punting Average	28.3	30.8
Fumbles Lost	2	1
Yards Lost By Penalties	115	15







The Alumni proved that determination does win the day game

## Lutes 12 Alumni 13

An offside penalty and an interception saved the game for the "Old Timers" as the Lutes suffered their first defeat of the campaign. With the dying seconds ticking away on the clock, Tom Gilmer fired a scoring pass to Jack Newhart, only to have a Lute lineman offside. Gilmer threw again, this time only to have the pass intercepted and the Alumni run out the clock. Ron Storassli had intercepted a pass earlier and raced 70 yards to the goal to even the halftime count at 6-6. The other Varsity touchdown came on a Gilmer to Newhart pass, but this was soon matched by a scoring pass play by the Alumni. The accurate toe of Forrest Wohlhueter proved to be the clincher margin of victory.



Walt Fitzpatrick

Jack Newhart

John Fromm



### YARDSTICK

	PLC	Alumni
First Downs	10	16
Net Yards Rushing	112	202
Net Yards Punting	101	61
Passes Attempted	15	17
Passes Completed	8	2
Passes Intercepted By	2	2
Punting Average	34.3	34.3
Fumbles Lost	0	0
Yards Lost By Penalties	15	5



**YARDSTICK**

**PLC CENTRAL**

First Downs	12	11
Net Yards Rushing	110	130
Net Yards Passing	85	124
Passes Attempted	16	13
Passes Completed	7	5
Passes Intercepted By	4	0
Penalty Average	30.8	12.7
Fumbles Lost	2	1
Yards Lost By Penalties	75	35



**Ron Storaasli**

**Dick Goodwin**



**Bob Bille**

**Lutes 19 Wildcats 13**

Led by the ground gaining of Jack Newhart, the precise passing of Tom Gilmer, and John Fromm's three touchdowns, the Lutes were able to turn back a strong outfit at Central. The Lutes were outrushed and outpassed, but two poor Wildcat kicks and an intercepted pass set up the Lute's touchdowns. Fromm rambled 6 yards and Gilmer converted for a 7-6 half-time lead. Two more scoring runs, of 1 and 10 yards respectively, by Fromm, provided the winning margin. An offensive interconference penalty nullified a Gilmer to Ron Storaasli touchdown pass in the closing minutes. Seven of the players who started the game for the Lutes played the entire game, while the others had only brief rest.

*A familiar sight as the Lute line moves downfield.*

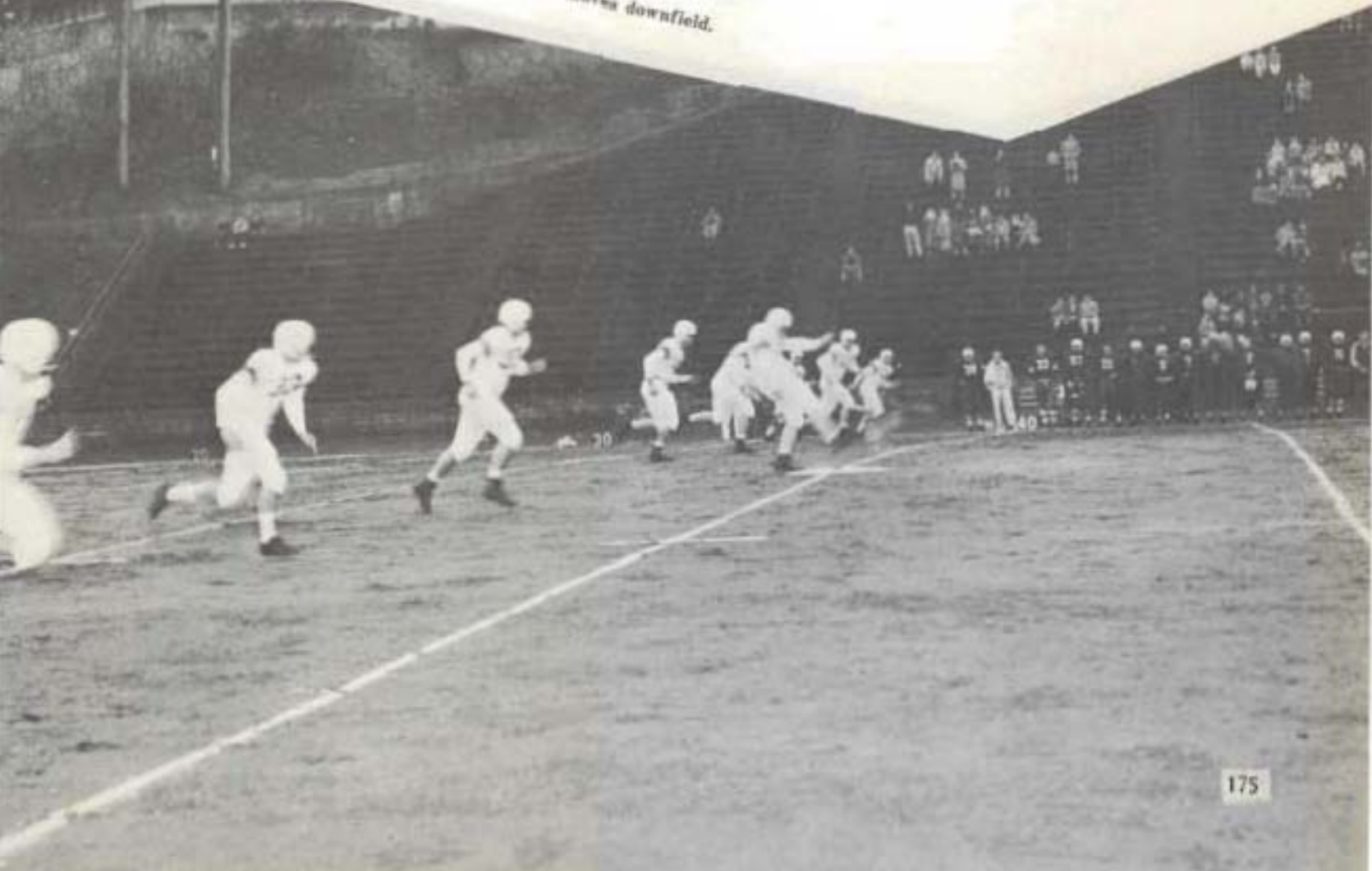



John Jacobson



Curt Kalstad

Jim Capelli

	PLC	EASTERN
First Downs	7	16
Net Yards Rushing	129	245
Net Yards Passing	6	142
Passes Attempted	9	14
Passes Completed	2	7
Passes Intercepted By	0	2
Punting Average	34.3	31.8
Fumbles Lost	1	1
Yards Lost By Penalties	35	65

## Lutes 7 Savages 27

A determined Eastern squad teamed up with the weatherman to spoil the Lutes' Homecoming and hand them their first loss in conference play. The Savages scored once in the first quarter, twice in the second and added another in the fourth, while the Lutes could not score a single yard in the second period. John Fromm dashed 73 yards for the touchdown with Jack Newhart converting. The Lutes were ranked as one of the top passing teams among the nation's small colleges before the game, but a stubborn Eastern defense would allow only an average 6 yards into the air. A violent protest by coach Harry Hirschman that the Eastern linemen had been too far downfield on a second period touchdown went unheeded by the officials.

Eastern smashes through the Lute defense for a touchdown.







*Not even the fog could stop Gilmer that night!*

## Lutes 31 Vikings 20

Although dominantly an offensive battle, the fans witnessed an oddity when four of the Lute points were accounted for by the defense. The hard charging line set up two Western safeties, one on a blocked punt by Curt Hovland. John Fromm scored first on a 20 yard gallop, but it was Jack Newhart who stole the scoring spotlight. He raced for three touchdowns, two on passes from Tom Gilmer, and converted twice, for an individual effort of twenty points. A third quarter score by the Vikings cut the lead to a mere three points, before Newhart scored his final touchdown. The Lutes lost a chance to ice the game in the final period when a Western goal line stand stopped a drive on the 1 foot line.

Jim Jacobson

George Fisher

Bob Burns



### YARDSTICK

#### PLC WESTERN

First Downs .....	14	12
Net Yards Rushing .....	166	79
Net Yards Passing .....	83	126
Passes Attempted .....	11	12
Passes Completed .....	4	7
Passes Intercepted By .....	0	2
Runnings Average .....	35	19.2
Fumbles Lost .....	0	0







*Take out Barb last on to eleven*

## Lutes 21 Pirates 23



**Dave Rasmussen**

**Al Cartwright**

**Lonnie Roberts**

The Whitworth invasion saw John Fromm gamble 78 yards on the opening play from scrimmage for a touchdown. Tom Gilmer converted and the Lutes led 7-0. Whitworth took the lead on two quick touchdowns, but the Lutes closed out the first quarter with another touchdown, this time with Jack Newhart doing the honors. Fromm's second touchdown in the final quarter once more walled the lead from the Pirates, who had rallied in the third stanza. Gilmer's third straight conversion provided the margin. Late in the game, Fromm recovered a fumble on the Lute 11, but the umpire awarded possession to Whitworth after a bitter dispute. Faced with a fourth down situation, and 2 1/4 minutes remaining, Lashua kicked a 17 yard field goal for the winning margin.



### YARDSTICK

	PLC	Whitworth
First Downs	10	15
Net Yards Rushing	161	333
Net Yards Passing	73	0
Passes Attempted	16	2
Passes Completed	6	0
Passes Intercepted By	0	1
Punting Average	39.7	31.8
Fumbles Lost	1	4
Yards Lost By Penalties	45	30

**YARDSTICK**

	PLC	CPS
First Downs	9	14
Net Yards Rushing	68	220
Net Yards Passing	35	33
Passes Attempted	21	5
Passes Completed	9	2
Passes Intercepted By	0	2
Punting Average	37	31
Fumbles Lost	9	0
Yards Lost By Penalties	5	55



Tom Rasmussen

Steve Hiett

Dennis Rodin



**Lutes 0 Loggers 20**

Another grid season came to an end as the Conference champions, College of Puget Sound, handed the Lutes their first shut out loss of the year. The Parkland boys were forced to return the Totem Pole trophy, and the Loggers also regained the City Championship. The Lutes could do nothing against a stout defense, while they watched their own line penetrated for three scoring plays. The loss was the third in six conference games and pushed the Lutes into third place in the final standings. Five seniors, including three linemen and two backs, played their last game in a Lutheran uniform. Missing from the line up next season will be captain Curt Hovland, Jim Jacobson, Walt Fitzpatrick, Jack Newhart, and Galen Nusbaum.

*Gilmer leads to Newhart in a crushing line play.*

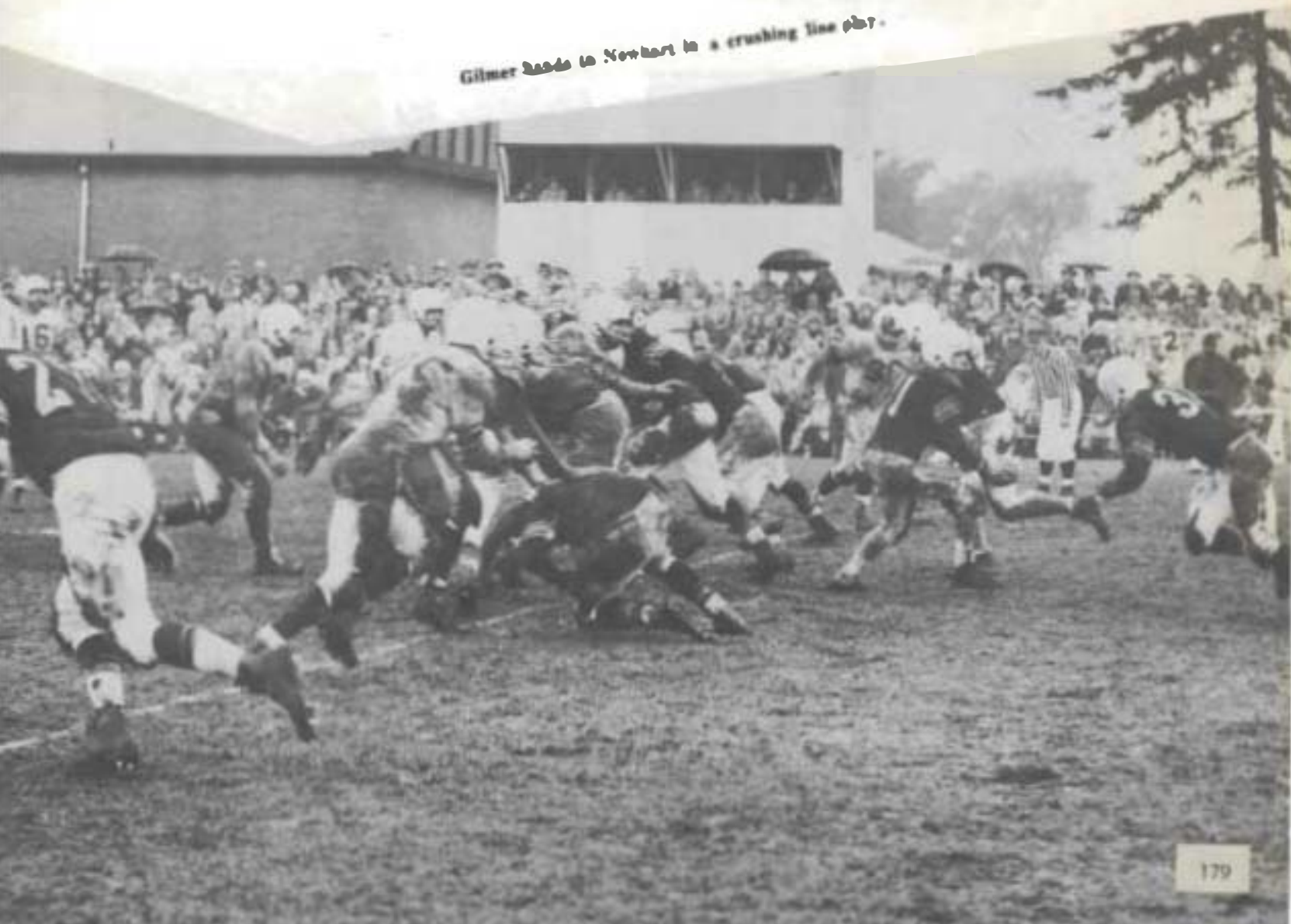





**Lynn Calkins—1957 Captain**



**John Fromm—All-Conference**



**George Fister—Proeb Award**



**Jack Newhart—Inspirational**



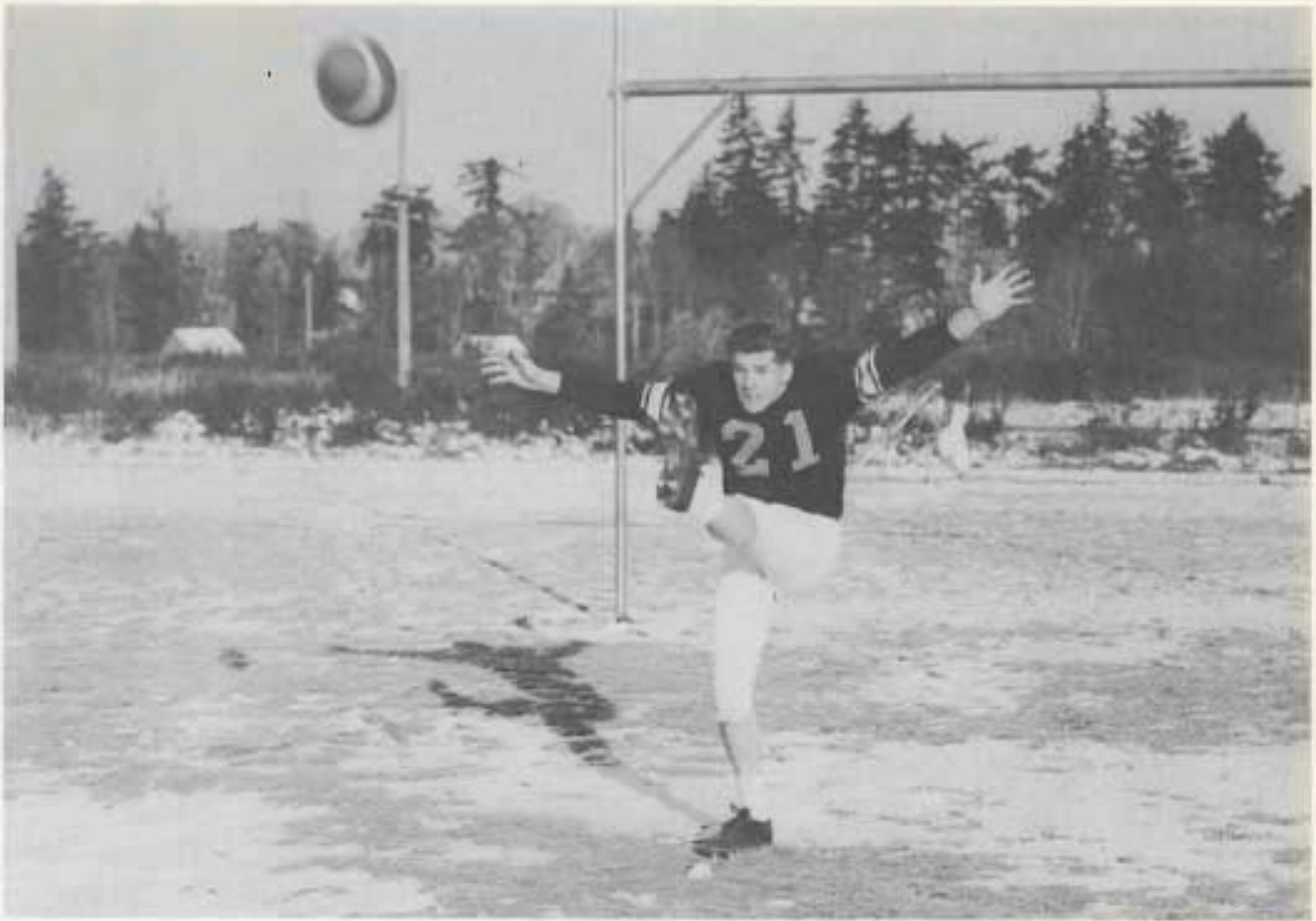

Tom Gilmer—Little All-American Honorable Mention

## POST SEASON HONORS

Tom Gilmer earned the highest individual honor for the past season, when he received honorable mention on the Associated Press Little All-American team. The junior quarterback led the Evergreen Conference in passing and total offense in achieving this position. Tom was also a repeater on the All-Conference and the Little All-Northwest squads. Joining Gilmer on the All-Conference team was John Fromm, the league's number one ground gainer. Ross Storzulis, who led the league in punts receiving, earned a berth on the second team, while Curt Howland, Dick Cowlman and Jack Newhart received honorable mention. Storzulis, Lyon Calkins, Fromm and Newhart were also given honorable mention on the Little All-Northwest eleven.

Football caskets were presented to twenty-four members of the squad. Walt Fitzpatrick was the only player to pick up his fourth letter this season.

Three men were given special recognition by their teammates. Tackle Lyon Calkins was named as captain of the 1957 team, while in recognition of his outstanding accomplishments, Jack Newhart was chosen for the Inspirational award. The freshman award was given to George Fisher for his noteworthy contributions.



Head coach Marv Harshman and assistant coach, Mark Salzman.

## BASKETBALL

Kansas City! This will be a name long remembered by PLC as the past season saw the greatest basketball team ever to wear the Black and Gold. The Lutes racked up 28 victories against a single defeat against college competition, and an amazing 31-2 record for the entire season. The record book almost became obsolete, when the team raced through the season to win the Evergreen Conference undefeated and to capture third place in the NAIA Tourney at Kansas City.

With 24 consecutive victories under their belt, the Lutes invaded Spokane for the district NAIA playoff. Although outrebounded, the Lutes won the opener rather handily by a 78-68 margin. A torrid shooting percentage for the second straight night, a record breaking 41-point performance by Chuck Curtis, and a 93-84 victory sent the locals on to Kansas City.

The Lutes were the only team in the tournament that was undefeated against college competition and were selected as the top seeded quintet. The squad became the target for all opposition as they drew a bye in the opening round.

The boys from Parkland were successful in their debut against Elon College of North Carolina. Although their shooting was not up to par, the Lutes emphasized defense and rebound strength to topple the Christians 76-61. Iverson led all scoring with 24 counters.







PLC	80	Central	47	PLC	56	Control	47
PLC	75	Buchana	87*	PLC	62	Control	46
PLC	69	St. Martin's	63	PLC	53	UBC	45
PLC	69	Pacific U.	58	PLC	60	UBC	37
PLC	107	CPS	69	PLC	80	Buchana	63*
PLC	98	Linfield	77	PLC	71	Alvoni	51*
PLC	97	Westmont	74	PLC	77	Buchana	71*

\* Non-collegiate competition

## NON CONFERENCE BASKETBALL

Non-conference contests provided as many thrills and proved as successful as the Indoor and Tournament games. The Lutes opened at home by downing the Central Wilkes in the third annual Tacoma Invitational Tournament, 69-47. The next evening they took it on the chin from the Buchan Bakera, the defending national AAU champions, for the only defeat of the regular season.

St. Martin's invaded the local court in one of the hottest tempered battles of the campaign and went down by a 69-69 margin. Max Hershman stroled onto the floor and was promptly charged with two sechokas! fouls, which were quickly matched by a pair against the Rangers. The Badgers from Pacific U. became the next victims as they crumbled 69-58 before the Gladiators.

It was a record breaking event when the Lutes smashed the CPS Logans 107-49. The scoring blast not only shattered the CPS Field House record by ten points and set a new scoring mark for one half, but also bettered the all-time PLC high total by eleven points. Chuck Curtis scored 28 points and Roger Iverson dropped in 24, as they provided almost half of the team's total.

The encounter with Linfield set the scoring record for the Memorial Gymnasium as the Lutes clipped the Wilkes 98-77. Chuck Curtis fell three points shy of the individual scoring mark when he fouled out with 35 points, but the total was good enough for a new home gym record. A 97-74 elater over Westmont presented coach Harvanson with his 200th win since he took over coaching chores in 1946. The Lutes dumped Central Washington 56-47 at Richland and repeated with a win over the same club at Moses Lake by a 69-40 margin. The Lutes notched a pair of wins in a King's X series at UBC by taking the initial contest 53-45, and following up with a 60-47 verdict.

It was a great revenge for the boys as they played one of their best games in thrashing the Buchan Bakera 80-63 before a capacity crowd. The break they took a night off against college competition as they easily trounced the Alvoni 71-51. The Lutes took another break before the Gonzaga series and started off a desperate final attack by the Buchan Bakera to post a 77-71 triumph. The victory, which was actually won from the charity floor, gave the Lutes their second win in three tries against the breakdown.

SCORING:	FG	FT	REB	TR	AVG.
Curtis	216	220	451	652	19.8
Iverson, R.	239	78	86	536	16.2
Von Berk	180	74	260	434	13.2
Kelderman	87	74	273	258	7.8
Sinderson	77	57	131	211	6.8
Sahli	59	81	192	209	6.4
Raiko	24	42	70	90	3.1
Jerstad	23	17	21	63	2.5
Iverson, A.	16	5	11	37	2.3
Geldaker	6	15	37	27	2.1

### EVERGREEN CONFERENCE FINAL STANDINGS

	Won	Lost
PACIFIC LUTHERAN	12	0
Whitworth	8	4
Central Washington	7	5
College of Puget Sound	5	7
Eastern Washington	4	8
Western Washington	3	9
U. of British Columbia	3	9







Most Sabers grove on bench as the Lutes open their great season.



Tom Sahli

**Lutes 84**

**Savages 59**

**Lutes 83**

**Savages 46**



Bob Roiko

With masterly guard Jack Sinderson sidelined with a sprained ankle, the Lutes opened the conference season with an impressive win over Eastern. The Parklanders grabbed an early 12-1 lead before the visitors could score a field goal. Although the Savages were able to cut the halftime lead to six points, it was the Lute rebound strength that spelled the difference in the second half. Jim Van Beck led all scorers with 26 points, while Iverson and Kelderman also hit in double figures.

The Lutes were in trouble for the first 35 minutes at Cheney, but they scored 16 points in the final five minutes to come from behind and take a 32-23 lead at intermission. Roger Iverson grabbed scoring honors with 23 points and Curtis Van Beck, and Sinderson also tallied in double figures.





Roger Iverson

**Lutes 91**  
**Pirates 73**  
**Lutes 87**  
**Pirates 80**



Jim Van Beek

The Lutes took a big step in defending the championship by sinking the Whitworth quintet. They captured the lead early and were never behind. The teams played on even terms in the second half, but the Pirates could not cut the lead to less than 13 points. Three players carried the scoring load for the Lutes to overshadow the fine effort of Whitworth's Martin and Adams. Roger Iverson dropped in 25 points, Van Beek 20 and Curtis 18.

A rugged battle saw the Lutes break the home court jinx at Spokane. The Lutes were given a scare when the Pirates took the lead with only seven minutes remaining. The game was won from the free throw line as Whitworth scored one more field goal. Curtis scored 28 points and Iverson 20 to pace the Lutes.

Chuck Curtis scores on a long one-handed jump shot.





Arden Iverson

**Lutes 68**

**Loggers 39**

**Lutes 87**

**Loggers 70**



Glen Campbell

The Lutes showed tremendous defensive strength in posting a convincing win over their cross town rivals. The most emphatic victory over the College of Mary Seaside also brought the Lutes the city championship for the fourth consecutive year. They held the Loggers to 12 field goals, five of them coming in the final ten minutes. The locals also displayed their offensive power as all of the starting five hit in double figures, with Roger Iverson's 18 points being high.

The game at the north end of town saw the Lutes sweep the three game series with the Loggers and send at least a tie for the league crown. Led by high scoring Chuck Carris and Roger Iverson, who scored 26 and 21 points respectively, the Lutes were never behind and held a 31 point lead at one time.

Web Kelderman ~~shoots~~ forms on a sweeping back shot.







Tom Sells (45) and Chuck Curtis (28) go down for a rebound.



Nick Kelderman

**Lutes 61**

**Wildcats 53**

**Lutes 69**

**Wildcats 60**



Jack Sinderson

The Lutes had to overcome a seven point deficit in the second half to subdue a resistant Central outfit. Both teams scored 22 field goals, and it was only from the free throw line that the locals were able to emerge victoriously. Big Chuck Curtis led the Lute attack with 21 points and 21 rebounds, while Roger Iverson had 12 points to his credit.

The Lutes completed their regular season season ending competition without a hitch, as they whipped Central at Ellensburg. But the victory which made them undisputed Evergreen Conference champs for the second straight year did not come easily. The Wildcats matched the Lutes for courtwise and twice knifed the score in the second half, but once again rebound strength and free throw accuracy paid off. Curtis and Iverson shared scoring honors for the Lutes by netting 18 points apiece.





Carl shows Jerstad (15) how to do it the hard way.



Rich Hamlin

**Lutes 83**  
**Thunderbirds 44**

**Lutes 78**  
**Thunderbirds 30**



Lute Jerstad

With every player on the team breaking into the scoring column, the Lutes rolled to an easy victory over UBC at Vancouver. The Lutes not only outscored their opponents by a wide margin, but also had a huge advantage in the rebound department. Chuck Curtis walked off with scoring honors by picking up 25 points. Roger Johnson posted 16 rebounds and reserve Bob Rulke came through with 10.

The invasion of the Municipal Gymnasium by the Canadians had little effect in changing the outcome of the game. The Thunderbirds faced a stubborn defense and were plagued by a cur to 4 lock. They could hit only nine field goals and shot a cold 14.5 percent, while the Lutes rolled along in their usual manner. Curtis scored 21 points in support for high point man.



John Jacobson

**Lutes 55**

**Vikings 51**

**Lutes 70**

**Vikings 57**



Chuck Geldaker

Jim Van Beck dropped in a pair of free throws with two seconds remaining which widened the Lute lead and perhaps served as a special victory by Western. The Lutes led by a mere two points with 60 seconds left, while the Vikings twice showed good shots. A shifted zone defense and full court press rattled the Lutes throughout the game. It was so effective that Chuck Curtis, who socked up 22 points, was the only Lute in double figures.

When the Belknap boys came to Parkland it was a different story. The Lutes' fabulous combination of Curtis and Iverson, with able assistance from Sabli and Irvstad, could not be pushed out of the scoring picture. After being held fairly well in check at first, the Lutes won by a comfortable margin and crushed the state.

Jim Van Beck jumps up the long jump from the corner.





# KANSAS

Nick Olson in 76-61 opening triumph over Den.



Iverson scores in 105-83 walloping of Stetson.



Kelderman grabs rebound as Texas Southern falls 91-72.

# N. A. I. A.



# CITY



Tennessee State wins 71-70 as shot by Barrett (34).



Even shot Barrett (14) 27-35 for third place.



Curtis and Everett (on left) make All-Tournament squad.

# N. A. I. A.



Row 1. L to R: J. Jacobson, G. Campbell, A. Iverson, L. Jerstark  
 Row 2: D. Fostrod, C. Johnson, C. Geldaker, R. Humlin, G. Fisher

## JV BASKETBALL

Mark Solomon ended his sixth year as JV basketball coach as his squad completed respectable 16 victories against four defeats. The junior Lutes finished in second place in the initial round of the city league, being out to the Cheney Studs. However, a second round defeat to McDonald's could not prevent the team from gaining the first place slot. The playoff with the Studs saw PLC come out on the short end of a 75-66 score.

Second round action saw the JVs conquer the Cheney quintet 101-78, to pass the century mark for the first time. The team was also victorious in a game against Westside Ford, the Washington District choice for the A All Tournament in Denver. The final defeat came at the hands of the Fort Lewis Indians.

Arden Iverson became the team's leading point-getter, when he topped the hoop for 260 points and a 13.7 point average. Bob Rick's 61 free throws were the most of a JV team member, but he was also guilty of committing the most personal fouls. Rich Hamble had the most accurate eye from the charity line, dropping in 16 out of 19 for an .842 percentage. Five men averaged in double figures in scoring as the Lutes averaged 72 points a game to their opponents' 59.



Chuck Curtis—Little All-American Second Team

## POST SEASON HONORS

Coch Matt Harshman walked off with an honor of his own when he became one of the four final nominees for the NAIA's "Coach of the Year" award. Although he was not selected it shows the respect "Harsh" has earned in the nation.

The fabulous sophomore combination of Chuck Curtis and Roger Iversen also earned some honors of their own. Chuck and Rog were named to the NAIA All-Tournament first team at Kansas City. Chuck also made the second team of the Associated Press Little All-American team, while Roger received honorable mention. In addition, both boys were named to the AD Conference quintet. Curtis broke the school's single season record by scoring 592 points, and his 35 points against Linfield set a new single game mark for the Memorial Gym. The single game school record fell at Gonzaga, as Chuck racked up 41 points, while his 15 free throws were good enough to tie another. Roger scored 201 field goals to establish a new mark in that department.

The all time high field goal percentage of 68.4% presided the ability of Jim Van Beck, as he earned a berth on the all-conference record team. Jack Sinderson and Nick Kridlerman received honorable mention as they completed their college basketball careers.



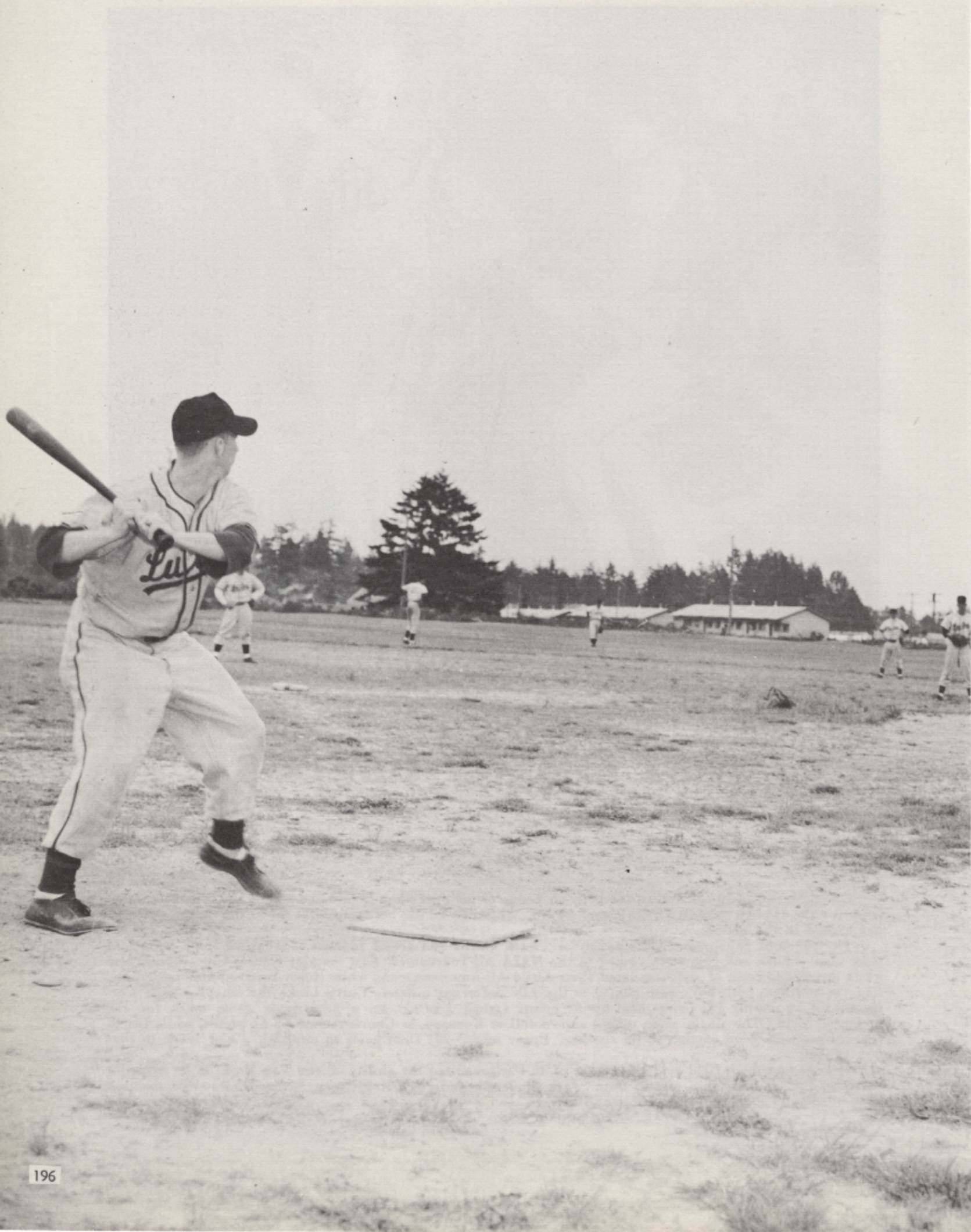



# BASEBALL

## SEASONS SCORES

PLC 0-0	U. of Wash	10-3
PLC 4	12th Infantry	3
PLC 1	8th Infantry	1
PLC 8-1	SPC	3-5
PLC 3-4	Western	10-5
PLC 2-0	Seattle U.	14-11
PLC 2-2	CPS	6-3
PLC 6-3	SPC	4-2
PLC 0-2	Seattle U.	12-6
PLC 3-1	Western	14-4
PLC 1-2	U. of Wash.	6-4
PLC 4-7	St. Martin's	5-6
PLC 4-6	CPS	3-9



Coach Harshman and Manager Myklebust.

Golnick makes the stretch at first during practice.





Larry Lane



Glen Campbell



Darrell Hines

Not pictured:

Frank Waterworth

When the final tabulations were in, the records displayed six wins, seven losses, and one tie for the baseball team. The Lutes finished on the bottom rung of the Western Division for the second successive year, winning only a single contest from the College of Puget Sound.

The Lutes were held hitless and scoreless by Seattle U. in an 11-0 ballgame. The home club would have repeated the performance had it not been for the timely single by Rich Hestlin, Trailing 12-1 with two men away in the final stanza, Rich collected the only Lutheran hit of the game.

But PLC also had her moment of glory, as the team edged CPS by a 1-0 margin to keep the doors to the Loggers from sharing the Division title.

EVERGREEN CONFERENCE  
WESTERN DIVISION  
FINAL STANFINGS

	WON	LOST
Western Washington	6	2
College of Puget Sound	5	3
PACIFIC LUTHERAN	1	7



Utility men. L. to R.: J. Hergert, C. Kalstad, L. Golnick.





Pitchers L. to R.: C. Curtis, D. May, W. Stencel, T. Golnick, J. Larson.

**BATTING**

PLAYER	AB	R	H	RBI	AVG.
May	56	20	3		.357
Humble	59	14	6		.237
Campbell	51	11	5		.216
Lane	55	13	2		.200
Hamlin	25	5	3		.200
McAllister	50	9	6		.180
Waterworth	47	7	7		.171
Golnick, L.	31	5	4		.161
Kalsad	20	3	2		.150
Kittlesby	66	8	1		.121
Hines	35	2	1		.057

**PITCHING**

PLAYER	W	L	SO	E.R.A.
May	1	3	8	4.42
Stencel	2	2	27	4.73
Bergert	0	3	10	4.79
Golnick, T.	0	1	5	5.06
Curtis	2	4	16	6.88
Larson	1	3	19	7.31
Larson	0	1	4	12.80



Jim Kittlesby



Ron McAllister



Rod Humble



Rich Hamlin



John Fromm—javelin champ

## TRACK

The Long track squad failed to win a meet this season due to the lack of depth on the squad, but several members were outstanding individually.

John Fromm seemed to find a novelty in breaking records every time he threw the javelin. John won national acclaim when he tossed the spear a record-breaking 232 feet at the Drake Relays. The Evergreen Conference mark fell with a 231' 5" heave, as well as the mark for the Indoor Invitational at WSC when an attempt reached some 217 feet. John's longest toss traveled 234' 11" in a meet with Central. John will compete in NAIA and NCAA events during the summer, and there is a possibility that he will become an entry in the AAU meet in Tacoma.

Ted Siek was awarded the George Fisher Memorial Trophy for his accomplishments as the outstanding senior athlete. Among them was a new school record in the mile, as he circled the course in 4:24.5.

Fromm collected 53 points to lead the team and was followed by Siek with 44, Gilmer 42 1/4 and Harey with 32.



Coach Mark Salzman



Row 1. L. to R.: D. Storvick, D. Graves, R. Jorgenson. Row 2: T. Gilmer, C. Searcy, D. Burwell.

The Lions collected 49 points in a triangular meet to trail Western by 10, but the total was 20 above that of the Vancouver Olympic Club. In a quadrangular meet, the best scored 39 points to 56 by Vancouver Olympic, 49½ by Western and 19½ by the Seattle Olympic Club.

The thirteens grabbed fourth place in the Evergreen Conference meet with 30 points to finish higher than any PIC squad in almost a decade. Fromm won the javelin, Searcy placed fourth in the shotput, Gilmer took second in the high jump and third in the broad jump. Sick captured second in the mile, while Storvick, Graves, and Vedy also placed in their respective events.

Row 1. L. to R.: J. Jacobson, T. Sick, D. Schöcker. Row 2: J. Fromm, C. Johnson, O. Schutte.







Scarey throws shot put.



Schimke wins 800.

**MEET RESULTS**

PLC 48	Seattle Pac.	83
PLC 41	Ft. Lewis	80
PLC 31	Ft. Lewis	91
PLC 51	Central	73

Fisher Memorial Trophy winner Ted Eick sets school record in mile run.





L. to R.: D. Schimke, D. Troedson, J. Gunderson, L. Hildebrand.

## TENNIS

Despite the low totals in the scoring column, the Lute tennis team seemed to improve with every match. After suffering six defeats in their first six matches, the netmen turned the tables on Western and Central for their only wins of the season.

Representing the locals in the number one position was Dale Schimke, who was followed in order by Jim Gunderson, Loren Hildebrand, Dave Lindsey, and Dennis Troedson. Of these five lettermen, three will return to the courts for next year's action. Jim Gunderson was a sophomore while Hildebrand and Troedson were both freshmen. The squad will lose the services of Schimke and Lindsey via graduation.

Lindsey, Gunderson and Hildebrand led the team in scoring, each compiling a total of eight points.

### MATCH RESULTS

PLC	1	Seattle U.	6
PLC	3	Seattle Pac.	4
PLC	2	Central	5
PLC	3	CPS	4
PLC	2	Western	5
PLC	2	Seattle Pac.	5
PLC	4	Western	3
PLC	4	Central	3



L. to R.: D. Berntsen, B. Sparling, D. Hall, A. Nerheim, J. Hill.

## GOLF

### MEATCH RECORD

PLC 18	Seattle U.	18
PLC 13½	Western Wash.	4½
PLC 14	Puget Sound	4
PLC 6	Puget Sound	9
PLC 10	U. of British Columbia	5
PLC 7	Seattle U.	8
PLC 11½	Western Wash.	3½

The golf team traveled to Spokane and returned with the first Evergreen Conference championship in nine years. The title is actually decided by this one match, although the linksmen captured 4 out of 5 matches with league competition. The Lutes, led by student coach Don Hall, won seven and lost three against all opponents. A return match saw PLC score the most points of the year against Seattle U., the nation's number one golf team.

The squad roster was completed by Bob Sparling, Jim Hill, Art Nerheim, Bill Voligny, and Dave Bernstein. All six men will return to the team next year.

Don Hall will represent the group at the NAIA tourney in June. Hall holds the College record for 9 holes, while Sparling is low man for 18.





Dale Schimke, assistant.



Mark Salzman, director.

## INTRAMURALS



Clover Creek, home of the 1956-57 intramural champs.



TEAM	WON	LOST	TIES
Clover Creek	11	0	2
De Jurdinea	9	2	2
Tacoma	7	5	1
Old Main 3 (F)	6	6	1
Old Main 4	3	9	1
Ivy Hill	3	9	1
Western	3	7	4
Old Main 2	0	6	0

Clover Creek—L. to R., Back Row: J. Brandt, G. Campbell, F. Waterworth, J. Donahue.  
Front Row: B. Gettel, V. Novak, A. Christensen, D. Hempler, H. Hinkle.

## FOOTBALL

Clover Creek with her chance for a perfect season ruined by a pair of wins, trounced all over competition to capture the football crown. The champions traveled to the College of Puget Sound, where they were defeated 9-6 by the cross town rivals. Tacoma scored 208 points to lead the offensive department, while De Jurdinea would allow only 28 points against them for the best defensive effort. Bud Hamble of the Crookers topped the scoring cross by crossing the goal line 13 times. Tacoma's Roger Iverson threw 40 scoring passes to edge Jerry Larson of Old Main 4 by one pass, and lead the 22 boys who passed for touchdowns. Rod and Roger led an All-Intramural team composed of Dick Green, Rich Horatta, Duane Mae, Gerry Kellberg, Carl Seery and Frank Waterworth. There were one hundred and forty boys participating in football.





TEAM	WON	LOST
Road Runners	14	1
De Jardines	13	2
Gay Koops	9	6
Western	9	7
Prairie Dogs	9	7
Old Main 3 (B)	8	9
Ivy Hall	6	9
Clover Creek	5	10
Yarumu	2	13
Faculty	13	2
Omeosis	8	7
Mingrals	8	7
Second Floor C's	8	7
Seeds	7	7
Pupae	6	9
Ivy Hall (B)	9	12
Old Main 3 (A)	1	14



Road Runners—L. to R.: F. Tobiasson, D. Storaaali, B. Foege, J. Johnson, D. Steen. Kneeling: D. Berntson.

## BASKETBALL

A loss in the final game of the season marred the perfect record of the Road Runners of Eastern Parkland, as they won the Major League title. The Runners scored the highest single game total of 101 points, which demonstrated the power that made them the top offensive team of the year. The Faculty had little trouble in seizing the Minor League crown, as they were the top defensive club in either league. Mark Salzman of the Faculty won the scoring title for the second consecutive year by pouring 28 1/2 points through the hoop. Ivy Hall's John Mitchell scored 41 points to record the most points scored in a single game this year. Dale Storaaali, Roy Schwarz, Bill Foege, Gerry Scheur and Floyd Erickson were named to the All-Intramural Five, to represent the best of the two hundred and six boys who participated.



The Runners wrap with Ivy.



De Jardines battle Clover Creek





Old Main (1). L. to R.: C. Curtis, G. Plesher. Missing: J. Larson, C. Kalked.

## TRACK

Old Main (1)	.....	40½
Eastern Portland	.....	22
Claver Creek	.....	20½
DeLund	.....	15
Old Main (3) West	.....	14
Old Main (3) East	.....	12
Ivy Hall	.....	10
Faculty	.....	8
Old Main (2)	.....	5

The Road Runners from Eastern nosed out Old Main (3) East for the volleyball crown in the final game. Christie Crondahl sank 85 out of 100 free throws, while Ivy Hall won the team free throw contest with 355. Dave Hiatt and Rich Hamlin captured the doubles in ping pong, while Dave Lindsey was wrapping up the singles. Jerry Larson entered the championship bracket in tennis, and he was joined by Russ Hause and Adrian Spande, the doubles entry. Art Nerheim walked off with the title in horseshoes. Lowell Sheldahl and Dick Goodwin set new intramural track records. Lowell broke the mark for the 800 yard run by timing in at 2:08.6, while Dick threw the shot 39 feet, 8½ inches. Jim Van Beek became individual champion for the year, with the badminton and golf titles safely tucked away. Two hundred and seventy-eight boys participated during the year for another successful program.



INDIVIDUAL WINNERS. L. to R.: D. Goodwin, shotput; L. Sheldahl, 800; J. Van Beek badminton and golf.



Individual winners, I. W. B.: C. Crundahl, Free Throws: E. Lindqvist, ping pong singles: O. Mattson & Tomlin (miscellaneous), ping pong doubles.

### INDIVIDUAL STANDINGS

Jim Van Berk .....	731.0
Duane Moe .....	654.5
Jerry Larson .....	641.5
Rus House .....	590.5
Frank Waterworth .....	566.5
Larry Flamon .....	511.0
Adrian Spande .....	450.0
John Mitchell .....	437.5
Roger Hicken .....	411.0
Orvay Nelson .....	411.0

### DISTRICT STANDINGS

Clover Creek .....	1030.7
Ivy Hall .....	960.5
Eastern Parkland .....	864.4
Old Main (2) .....	745.2
DeJardines .....	734.6
Old Main (3) West .....	725.5
Old Main (4) .....	713.2
Old Main (3) East .....	645.5
Western Parkland .....	546.5
Tacoma .....	390.4
Faculty .....	279.0

### SOFTBALL

	Won	Lost
Ivy Hall .....	4	0
Old Main (2) .....	3	1
Clover Creek .....	1	3
Old Main (3) West .....	1	3
Tacoma .....	1	3
DeJardines .....	0	3
Eastern Parkland .....	0	3



Ivy Hall. Row 1: L. to R.: L. Flamon, J. Mitchell, B. Larson, C. Williams. Row 2: B. Lattimer, A. Nerheim, G. Lewison, B. Gettel, D. Nelson.

# PROLOGUE

**“To Those Glorious Days of the Used-To-Be  
Days That Live On In Memory.”—Dillon**



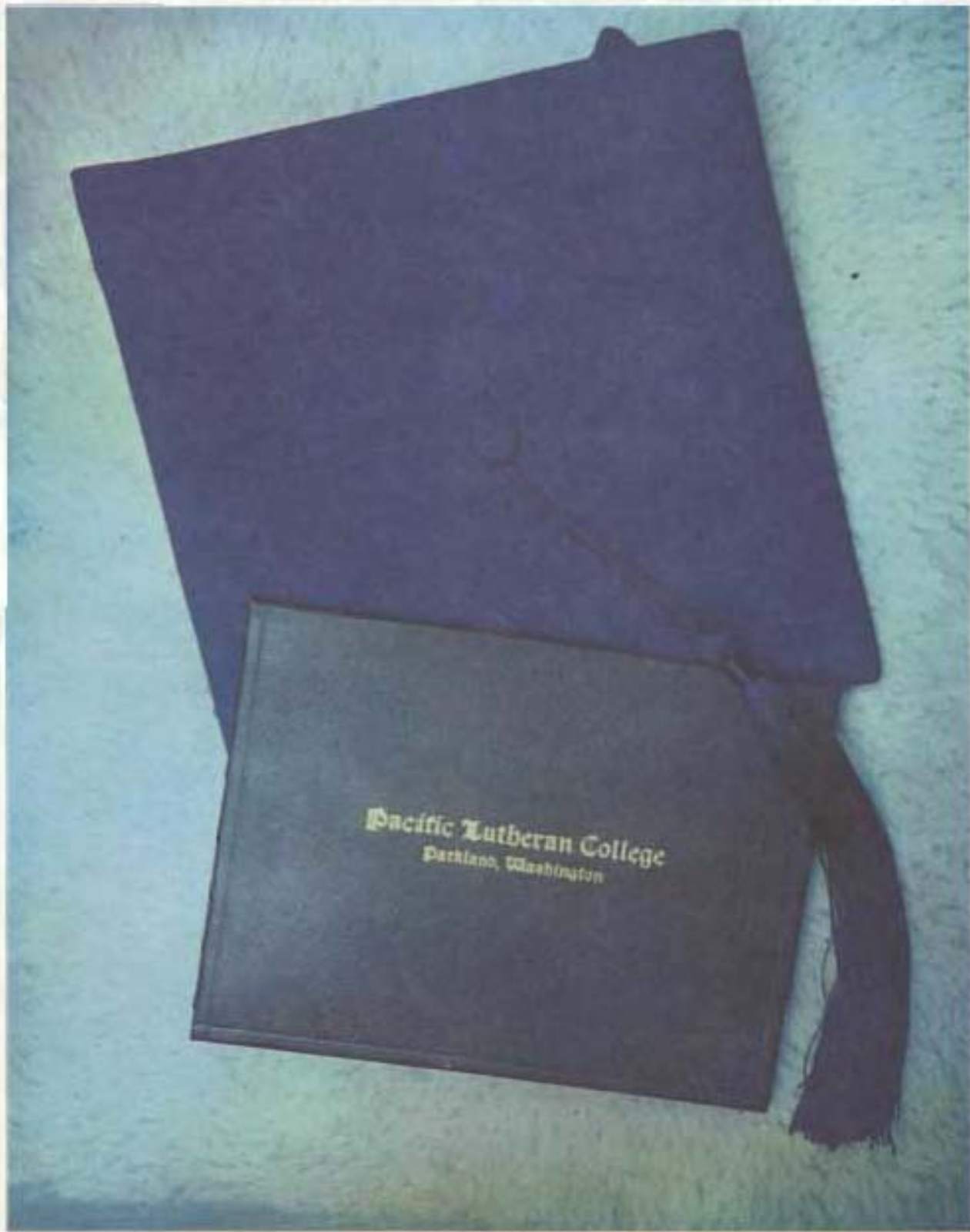

Pacific Lutheran College  
Parkland, Washington



**Initiation**

**Homecoming**





# KANSAS CITY TOURNAMENT







**SAGA CARNIVAL**

**MAY FESTIVAL**





**FESTIVAL OF THE ARTS**

**FINALE**





# As the curtain falls . . .

. . . the stage is empty, the cast has gone. All that remains are memories. Another publication of Saga has been completed and now we can only thank those who worked so hard to make this dream a reality.

My first bow goes to Donna and Mac McKewan. I have yet to receive my first harsh word from either of them, and even though many appointments were canceled with camera in hand, a smile was ready when a picture was rescheduled. Thank you both so very much.

Mr. Bridges of Berncliff Printers came into the spotlight next as he is the one who saw to it that we got that extra duotone or colored picture, even though he knew our budget wouldn't allow it. Your help in making up the dummy was very much appreciated.

To Milton Nesvig, our advisor, who answered the many questions that kept arising, which no one else could answer. Thank you Milt for your advise and cooperation.

To Rich Schwindt, Business Manager, who always stretched that budget so that we could make our best. He was always able to stretch that dollar.

To Duane Moe goes a special word of thanks. Your cooperation and encouraging words always seemed to come at the right time. Thanks so much for editing the sports section and also being my right-hand assistant.

If it were not for Teddi Gulhaugen's copy and ability to spot those small but yet important mistakes, the book you now read would appear quite insignificant. Thanks so much Teddi for always taking time to fit Saga into that busy schedule of yours.

The cover which you see and the art pages were contributed by Lanny Jury. His original ideas and willingness to do his job over and over until it met our most specific approval was always appreciated. Thanks so much Lanny.

Special words of thanks go to each of my section editors. To Jan Fryhling for the terrific job she did on the 3-act play and prologue. I know it wasn't always easy to give up those important things so she could have pictures taken so as to give you a thorough picture.

I never once had to prompt Sylvia Kirkebo on her lines. She always made sure her pages came in at the right time. Patience was almost used up, I'm sure by Joan Meyers who made sure all the names were in alphabetical order and the right name fit the right face. Try alphabetizing 800 individual pictures and you'll see what I mean.

Thank you, Fred Brewitt for the swell job you did on the religion section. Your willingness was most appreciated. Also to Joann Apker, for the fine way in which you handled the Fine Arts section. You had a tough job, but you tackled it beautifully.

Thank you, Pat Ahrens, for your patience in keeping the organizations straight. Your section was large and pictures were many but you saw to it that all pictures were taken and in order.

Thanks, Jim Bullock, for taking charge of the ads and seeing to it that our patrons were called upon. Also to Margie Roth, Vadney Kelso, Lee Ann Swanson, and Bev Apker, for helping out with the snaps and index.

To those of you who assisted the section editors and to you who took charge of the Saga Carnival. Your role was so important one. Margaret Stuhlmiller certainly deserves praise for the way in which she took over the copy editor's job, while Teddi was on the choir trip.

To be sure, it doesn't take just a handful of people to put out the book you are now reading. It takes the cooperation of every student and faculty member at P.L.C. If your picture appears just once in this publication, then you too were a part of this dream that has now become a reality.

Now I wish to thank the Student Body for granting me the privilege of editing the 1957 Saga. I sincerely hope that I have been worthy of this privilege.

The curtain is drawn. Another year will soon appear. Good luck to the new cast, and may your appearance be a credit to P.L.C.

Jan Fryhling, Editor



# Student Directory

- Aase, Britta 97, 156  
Acker, Beverly 97, 118, 155  
Adams, Loretta 97  
Ahrens, Patricia 92, 117, 137, 145, 165, 166  
Almgren, Kathleen 97 137  
Alpeter, Rita 97, 167  
Ambuehl, Ruth 92  
Amend, John 97, 143  
Amy, Bruce 85, 160  
Andersen, Marilee 97, 99, 155  
Anderson, Aage 141, 164  
Anderson, Barbara 98, 124, 125, 165  
Anderson, Beverly 72  
Anderson, Carolyn M. 92, 120, 121  
Anderson, Carolyn R. 92, 158  
Anderson, Deyrol 136  
Anderson, Don 92, 107, 132  
Anderson, Jack 97, 155  
Anderson, John S. 164  
Anderson, Larry 143  
Anderson, Lois J. 156  
Anderson, Stella 72, 151  
Anderson, William 92, 161  
Apker, Joann 97, 117  
Apker, Wesley 85  
Apps, Barbara 97, 124, 165  
Arntson, Neal 85, 153, 154, 161  
Aune, Betty 72, 166  
Aust, Janet 97, 124, 125, 161  
Aust, Robert 85, 161  
Aust, Spencer 69, 72, 124, 166  
Ayers, Bruce 72, 158
- Babcock, Raymond 85, 108  
Backman, Ronald 97, 165  
Bakken, Harold 85, 152, 162  
Bakken, Roger 97, 140  
Barden, Larry 97, 143  
Barnhart, Walter 140  
Barnreiter, Frank 97, 124, 161  
Baylo, Richard 92  
Bayne, Gerald 85, 108  
Bayne, Joanne 72  
Beckemeier, Lois 92, 156  
Beckner, Barbara 92, 110, 132  
Beccroft, Lauradel 97  
Benson, Beverly 92, 107, 165  
Benson, Ragner 85, 154  
Berentson, Jim 85  
Berger, Neil 97, 124  
Bergh, Roxie 72, 127, 148  
Bergstrom, Jeannette 92, 156  
Berntsen, David 85, 154, 161, 204, 207  
Berton, Walton 72, 147  
Bertson, Joan 92  
Beirman, Sylvie 97, 111, 124, 156  
Bills, Robert 69, 92, 159, 161, 165, 161, 170, 175  
Bjerk, Roger 72  
Bjornson, Dean 85, 153, 154, 161  
Bjornson, Jacqueline 97, 161  
Black, Kenneth 97  
Bliss, Linda 142  
Bloomfield, Carolyn 97, 111, 128, 165  
Blount, Dana 85, 87  
Boe, Marilyn 85, 106  
Bolland, Marvin 85, 153  
Bondurant, Janice 85, 107, 150, 166  
Bondurant, Patricia 72  
Bondurant, Ted 85  
Bongfeldt, Paul 152  
Boone, Williana 97, 165  
Bottmiller, Carol 72, 145  
Bowers, Leslie 125, 165  
Brandt, James 85, 108, 127, 140, 206  
Breece, Carol 72, 157  
Brewitt, Fred 92, 117, 161, 144  
Bricker, Janelle 73  
Broeckel, June Sather 73, 80, 163  
Bronice, Bett yLou 85, 128, 149  
Brunner, Alice 91  
Brunner, Julia 85, 158  
Buckner, John 85  
Buddrus, David 92, 165  
Bullock, James 92, 118, 158, 160  
Burcham, Earlene 97, 108, 111, 155  
Burns, Robert 170, 177  
Burnwell, Don 165, 201  
Butts, Harry 73  
Byington, Margaret 92, 127, 150
- Calkins, Lynn 170, 172, 180  
Campbell, Glenn 97, 140, 180, 194, 198, 206  
Campbell, Wayne 92  
Campion, Janice 92, 161  
Capelli, James 154, 170, 176  
Capener, Calvin 128  
Carlson, Mona 85, 127, 148  
Carlson, Paul 97  
Carlson, Rena 142  
Carlson, Shirley 85, 142, 160  
Carruthers, Mary 97, 107, 113  
Cartwright, Herbert 178  
Casperson, Arlene 142  
Castle, Lowell 73, 153  
Cerny, Rosemary 97, 160  
Chambers, Patricia 165  
Chaney, Fred 85, 165, 166  
Charlson, Helen 92  
Charlston, Ramona 73  
Charlston, Stanley 85, 150  
Chesley, Janet 92, 138, 155  
Chindgren, Carolee 69, 92, 110, 150, 166  
Christensen, Clairice 69, 85  
Christensen, Harold 97  
Christensen, Janet Sue 92, 161  
Christensen, Marianne 108, 111  
Christian, David 69, 92, 127, 164  
Christian, Ruth 92  
Christiansen, Arnie 140  
Christiansen, Rodney 73, 131, 141, 154, 161  
Christopherson, Lindell 97  
Clark, Marilyn 73  
Clifton, Richard 132  
Consear, Richard 92  
Cooley, John 97, 127, 143  
Cornell, Donald 85  
Cox, Peggy 92, 156  
Craig, Robert 97  
Crondahl, Christie 209  
Crowe, Leland 97  
Crowe, George 140  
Crownor, David 97, 120, 121, 124, 152  
Cruver, Geraldine 92  
Cummings, Sheila 92, 160  
Cunningham, Norma 97  
Curtis, Charles 187, 189, 190, 193, 195, 199, 208  
Curtis, Elaine 97  
Cydrus, Ruth Anne 97, 108
- Dahl, David 92, 127, 158, 161, 164  
Dahlberg, John 73, 157  
Dahlroth, Grace 92, 166  
Dan, LeRoy 73  
Danielson, Delphine 73, 148, 151, 157  
Danielson, Joe 85, 108, 141, 158  
Danielson, Lois 73  
Darville, Patricia 73  
Deita, Yvonne 74, 125, 148, 151  
DeJardine, Richard 74, 70, 141, 147, 160  
Dempsey, Herbert 92, 113, 121, 128  
Dempsey, Howard 97, 152  
Derrick, Wilmar 85  
Dibble, Sandra 97, 124  
Donabe, Jerry 97, 140, 206  
Donaldson, Marilyn 97, 120, 121  
Donohoe, Charles 86, 108, 141, 158  
Dorendorf, Della 97, 108, 155  
Douglas, Donald 128, 149  
Douglass, Martha 86, 132  
Dubail, Geraldine 92, 132  
Dues, Dee Ann 92, 111, 160  
Dungan, Ardelle 97, 110  
Dungan, Alvin 92, 127, 152  
Durkin, Charles 74  
Duvall, Ruth 74, 118, 157
- Eastvold, Neil 86, 153, 154, 161  
Edberg, Earleen 97, 108, 124  
Edlund, Esther 74, 161  
Edlund, Esther 74, 161  
Edlund, Esther 74, 161  
Edlund, Esther 74, 161  
Edlund, Esther 74, 161  
Edlund, Esther 74, 161  
Edlund, Esther 74, 161  
Edlund, Esther 74, 161  
Edlund, Esther 74, 161  
Edlund, Esther 74, 161
- Engen, Mary Lou 93, 120, 121, 127  
Enger, Virginia 98  
Erekvam, Lois 86, 118, 157  
Erickson, Leonard 93, 127, 150, 162  
Erickson, Dolores 86  
Erickson, Gerald 98, 113  
Erickson, Helen 74  
Erickson, Jerry 98, 107, 125, 140  
Erickson, Marguerite 74  
Erickson, Mariys 98  
Erickson, Mary 93  
Erickson, Robert 98, 108, 111, 124, 144  
Erickson, Tonette 98  
Evans, Marlene 98  
Evanston, Gerald 98  
Evanston, Margaret 69, 92, 102, 111, 134  
Everette, Mavis 98, 155
- Farnes, Richard 74, 157, 161  
Faulstich, Dennis 93, 194  
Fisher, Joan 98  
Flann, Mariola 69, 91, 106, 108, 124, 138, 150, 155, 160  
Finstuen, Geraldine 93, 142  
Fischer, Vicki 92, 127  
Fisher, George 98, 170, 177, 180, 194, 200  
Fisher, Jacqueline 93, 156  
Fisher, Richard 98, 127  
Fisher, Thyllis 98  
Fitzpatrick, Walter 170, 174  
Fleku, Jean 86  
Flamoe, Larry 96, 149, 209  
Flodberg, Maurine 165  
Flomings, Robert 120, 121  
Flomings, Marie 92, 160, 161  
Floto, Pauline 98, 166  
Flotz, James 86, 158  
Flotz, Bill 69, 71, 74, 107, 147, 207  
Flotz, Dick 91, 107, 141  
Flora, Sylvia 93, 165  
Flora, Marilyn 93, 111, 124, 150, 161  
Flora, Norma 86, 158  
Flora, Kael 69, 86, 89, 158, 166  
Flora, Jon 93  
Flora, Carter 98, 160  
Flora, Diego 98  
Flora, John 159, 164, 170, 174, 180, 200, 211  
Flora, Robert 74  
Fryhling, Joost 86, 113, 117, 125, 100  
Fuhr, Melva 98, 118, 161  
Fujii, Jane 93, 131  
Fuller, Jo Anne 98  
Fylling, Sylvia 69, 92, 108, 134, 127, 143
- Gabrielson, David 93  
Gahring, Elizabeth 98, 108, 124, 161  
Gahring, Patricia 74, 124, 148, 151  
Gale, Gary 75, 171  
Gallie, Ray 166  
Galster, Wanda 98, 124  
Gangidino, Joanne 98  
Geldaker, Charles 85, 86, 191, 194  
Gettel, Robert 98, 140, 157, 206, 209  
Getchman, Arthur 75, 157  
Giger, Donna 91  
Giger, Richard 98  
Gilliland, Kenneth 108  
Gillis, Twila 93, 94, 107, 108, 150  
Gilmer, Thomas 86, 170, 181, 201  
Gjerde, Kenneth 86, 97, 158, 166  
Goddard, Ethel 98, 142  
Goetz, Ross 86, 136, 147, 158, 165  
Golnick, Larry 98, 198  
Golnick, Terry 98, 199  
Goodwin, Richard 170, 175, 208  
Grabs, Suzanne 142  
Graham, Jason 98, 131, 155  
Graves, Dick 140, 201  
Green, George 98  
Gregersen, Anita 93, 124, 163  
Gregerson, Marianne 142  
Griffen, Agnes 75, 151  
Griffen, Thomas 75  
Grill, Karen 93, 165  
Grimlund, Antoinette 93, 156  
Grimsrud, Lois 68, 93, 95, 156  
Gronke, Barbara 86, 107, 124, 145



Gruber, Mowsey 75

Gruber, Lily 75  
Gulhaugen, Theodora 91, 117, 127, 150  
Gumbala, A. O. 99, 144, 192, 206  
Gunderson, A. O. 91, 142, 144  
Gunderson, James 91, 203  
Gunderson, Lois 91  
Gustafson, Carl 98

Haaland, James 86, 141, 147, 165  
Hagen, Sharon 86, 157  
Hagevik, George 90, 161  
Haley, Janet 98  
Halgren, F. Maryann 98  
Hall, Don 204  
Hall, Doris Kay 98  
Hall, Myrna 98, 108, 165  
Hall, Walter 93, 161, 163  
Hallem, Cynthia 98, 142  
Halvor, Arlene 93, 155  
Halverson, Richard 93, 125, 127  
Hamlin, Richard 86, 159, 190, 194, 199  
Hammerstrom, Hope 75, 151  
Hanna, William 98, 155  
Hansen, Delbert 93, 165  
Hansen, Hilford 98  
Hansen, Jerry 93, 150  
Hanson, Frank 93, 124  
Hanson, Jerry 86, 154  
Hanson, Joann 93, 127, 142, 150  
Hanson, Marie 68, 68, 75, 147  
Hanson, Ray 98, 124, 161, 165  
Hapala, Eugene 91, 121  
Harman, Shirley 98, 156  
Haraldson, Harold 98  
Harpster, Margaret 75, 110  
Hart, Audrey 91, 127, 138, 156, 165  
Hasley, Ron 75  
Hatek, Susan 75  
Haugs, Martha 124  
Haugs, Ruth 91  
Haugen, Ruel 93  
Hawkinson, Corale 99, 100  
Hedeen, Carl 86, 152  
Holland, Arthur 93  
Hofty, Marilyn 75, 110, 157  
Hoen, Lawrence 76  
Hoins, Elizabeth 86, 161, 167  
Holds, Judith 93, 110  
Holmgren, Grace 99  
Hollberg, Lois 93, 137, 148, 150  
Hollman, Theodore 165  
Houpler, Richard 93, 140, 206  
Houtrickson, Duane 76, 111  
Houtrichsen, Gayle 69, 94, 155  
Hogert, John 198  
Hornica, Fred 76, 152, 160  
Hornica, Serakirob 94  
Horsian, Sylvia 76, 157  
Houhlein, Herb 153  
Hint, David 86, 159, 179, 209  
Hickman, Dorothy 86  
Higgins, Sally 99  
Hildebrand, Loren 99, 203  
Hill, Jim T. 94, 204  
Hillesland, Anita 94, 124  
Hillesland, David 86, 165  
Hilliard, Kenneth 76  
Hillis, Maurice 76  
Hines, Darrell 94, 157, 198  
Hink, Beatrice 76, 151  
Ho, Nathale 76  
Ho, Ronald 87, 124, 132, 152  
Hodge, Robert 94, 127  
Hoff, Keith 69, 86, 107, 141, 163, 164, 162  
Hoffenbucker, Gordon 87  
Hoffman, Gerald 99, 140, 165  
Haines, Norma 94, 125  
Holl, Jack 94, 120, 121, 165  
Holm, Kay 94  
Holte, Gail 99, 165  
Holty, Roger 94, 108  
Hougner, Carolyn 76  
Hou, Doug Sup 94  
Houss, Carl 87  
Hovland, Curtis 76, 147, 141, 170, 172  
Hudson, Jo Ann 94  
Hughes, Tom 99  
Hultregren, Elsie 151  
Hundtate, Virgil 94  
Hunter, Russell 87, 158, 166  
Hurd, Kinch 87, 124, 157

Howe, Corale 41  
Hyer, Evelyn 130  
Hyslop, Harold 99, 161

Inman, Corale 99  
Inneson, Sonia 99, 155  
Iverson, Nancy 99, 124, 156  
Iverson, Arleen 188, 194  
Iverson, Roger 187, 192, 193  
Jackson, Barbara 94, 163  
Jackson, Joann 87, 167  
Jacob, Sandra 87, 165  
Jacobson, Barbara 99  
Jacobson, Rose Ann 91  
Jacobson, James 76, 158, 170, 177  
Jacobson, John 99, 140, 159, 170, 176, 191, 191, 201  
Jacobson, Russell 76  
Jacob, Dave 87  
Jensen, Annette 94  
Jensen, Barbara 99  
Jensen, Phyllis 77  
Jensstad, Luther 159, 190, 194  
Jensen, Alice 94, 150  
Jetter, Milton 87, 124, 132  
Jewett, Don 140  
Johnson, Catherine 76, 77, 145, 137  
Johnson, Ann Marie 99, 156  
Johnson, J. Arthur 87, 140, 157, 207  
Johnson, Barbara 68, 94, 138  
Johnson, Betty 91  
Johnson, Beverly 99  
Johnson, Carol 99, 137  
Johnson, Clayton 77, 154, 194  
Johnson, Curtis 99  
Johnson, Dorothy 91  
Johnson, Gladys 77, 157  
Johnson, Glen 94, 138  
Johnson, Greta 69, 77, 153  
Johnson, Jo Ann 99, 156  
Johnson, Julie 91  
Johnson, Larry 99  
Johnson, Leon 87, 160  
Johnson, Roy 99  
Johnson, Stanley 94, 152  
Johnson, Theodore 99  
Johnson, William 77  
Johnstone, Charlotte 94, 155, 156  
Johnston, Wayne 94  
Jordahl, Eric 87, 127, 131, 155  
Jordahl, Peter 99, 165  
Jordan, Dolores 94, 150  
Jordanger, Helen 68, 67, 77, 110, 131, 157  
Jorgenson, Ronald 94, 201  
Jorgenson, Joy 99, 113, 155  
Juelin, Luis 94, 107, 124  
Justensen, Anne Marie 99  
Jury, John 113, 140  
Kaisalahti, Marylyn 99  
Kallio, Gloria 94, 108, 132  
Kalstad, Curt 87, 157, 159, 170, 176, 198  
Karlsen, Lind 87  
Kastelle, Rodney 87, 121, 131, 155  
Kass, Denton 99, 113, 124, 125, 165  
Kahle, Kenneth 87  
Kalderman, Nicholas 77, 159, 188, 189, 192  
Keller, Naomi 94, 156, 166  
Kelly, Darlene 99, 107, 160  
Kelly, Marion 110  
Kelso, Evelyn 99, 118, 156, 161  
Kensaly, Daphne 87  
Kenworthy, Sandra 94  
Kidand, Gary 99, 140  
Kim, Chong Jim 94  
Kiured, Arlene 94, 125, 150, 165  
Kiured, Guy 99, 165  
Kirby, Florence 142  
Kirkebo, Sylvia 77, 110, 117, 151, 157  
Kittel, Ron 94, 158  
Kitildy, James 99, 189  
Kittelson, Juan 77, 78, 124, 157  
Kiss, Marvin 71, 154  
Kyes, Elliot 99  
Kiss, Mary 99  
Klinkeret, Helen 99  
Klinker, Charlotte 99, 108, 156, 161  
Kuld, Donna 94, 142  
Krogh, Joan 87, 163  
Kroer, James 87, 160  
Kruehen, Arlene 99, 108

Krudson, Darl 87, 154  
Kuntson, Richard 87, 108, 124  
Kuntson, Shella 99, 107, 108, 118, 125  
Kuntson, David 67, 68, 87, 106, 107, 111, 127, 147, 162, 165  
Kuntson, Karen 94, 96, 132, 137, 156, 145, 155  
Kuntson, Naomi 94  
Kuntson, Norma 94, 138, 145  
Kuch, Irene 99  
Kroppen, Carolyn 99, 124  
Kulkowsky, Kathryn 99, 132  
Kusmann, Konrad 94, 140  
Krusdal, Louise 94  
Kraiger, Richard 94  
Krampts, Beverly 91  
Kroets, Eddie 94, 143  
Krisant, Ruth 99, 156  
Kroll, Ona 99, 166  
Krug, Carolyn 99  
Kugilan, Karen 94  
Kvamme, Donald 60, 77, 120, 157  
Kvern, Neil 87, 160  
Kvitaa, Ardu 100  
Lahli, Eashe 94, 107, 158  
Lans, Larry 78, 78, 141, 147, 153, 154, 158, 162, 198  
Larson, Maurine 138  
Larson, Susie 100  
Larson, Georgia 87, 125, 157, 163  
Larson, Louise 151  
Larson, Oliver 100, 125  
Larson, Delores 94  
Larson, Edgar 78, 79, 127, 158, 159, 162, 167  
Larson, Jerome 78, 111, 158, 199  
Larson, Marie 152, 165, 166  
Larson, Robert 68, 100, 102, 111, 131, 140, 209  
Laster, David 165  
Latimer, Bill 100, 140, 154, 20 9  
Latham, Clara, Jr. 94, 108, 124, 154, 158  
Lee, Arlio 87  
Lee, Georgie 94  
Lee, Ina 95  
Lee, Robert S. 141  
Lee, Solveig 87, 125  
Lein, Marria 91  
LeRud, Marilyn 78, 79, 157  
Lewis, Laverne 95, 158  
Lewison, Gordon 100, 113, 124, 140, 154, 209  
Lishig, Carl 100  
Lilmer, Dean 69, 111, 140, 158, 162  
Linnener, Earl 87, 167, 111  
Liles, Don 78, 158, 162  
Lindaa, Keith 100  
Lindho, Gary 88, 158  
Lindholm, Joann 78, 151  
Lindholm, Gloria 108, 161  
Lindsay, David 78, 209  
Link, Carolyn 100  
Loeffler, Ruth 95, 107  
Lofthus, Richard 78, 153  
Lorenson, Marlene 95, 110  
Lovtang, George 95, 108, 161, 163  
Lovtang, Mary Ann 100, 108, 113, 124, 161, 163  
Lucas, Sandra 95, 124  
Lucky, Paul 78  
Luft, Marilyn 78  
Lund, Sylvia 78, 125, 127, 157  
Lund, David 69, 95, 124, 127, 152, 158, 161, 166  
Lunsford, Roberta 88  
Lytle, Fulton Jr. 100  
McAllister, Ron 88, 159, 170, 173, 199  
McCormick, Denis 100, 161  
McCullough, Norman 124  
McKeckney, Jan 91  
MacLean, Shirley 79, 151  
MacDonald, Betelou 95, 128, 149, 150  
Magnuson, Elaine 95, 107, 110, 161  
Malfrit, Karen 91  
Maltby, Roy, Jr. 78, 140, 142  
Mandt, Conrad 95  
Mandt, Douglas 71, 79, 120, 157, 162  
Marerost, Mary 100, 142, 156  
Markert, Joyce 85, 142  
Markert, Marilyn 100, 127  
Markham, Darrell 79  
Marsh, Hugh 173  
Marsh, Hugh 173  
Marsh, Milaine 79  
Martin, Wayne 100  
Martin, Berj 95



Martinson, Arthur 165  
 Martinson, Marilyn 100  
 Martinson, Merle 95  
 Marvik, Lloyd 100  
 Masted, Fred 140  
 Mathis, Ola 100, 166  
 Mattson, Lauren 79  
 Mau, Marilynne 100  
 May, Don 199  
 Melcher, Duane 95  
 Merrick, John 79  
 Mesford, Bruce 165  
 Meyer, Joan 88, 110, 117  
 Meyer, Theodore 95, 160  
 Meyers, Ted 100  
 Milhrath, John 88, 165  
 Miller, Donald 88  
 Miller, Donna 79  
 Miller, Marilynne 95, 161  
 Miller, Ennita 100  
 Miller, Maerla 100, 156  
 Miller, Sharon 100, 156  
 Miller, William 100, 152  
 Mitchell, John 100, 140, 209  
 Mitton, Winnie 79  
 Moa, Mary Ann 79, 153  
 Mobley, Wanda 79  
 Moe, Duane 88, 116, 117, 141, 153  
 Mollerup, Jacob 49, 108, 111, 143, 164  
 Monson, Robert 79  
 Moon, John 88, 61, 166  
 Morken, Don 100, 161  
 Morris, Carol 100  
 Morrison, Jim 152  
 Mortenson, Robert 95, 131, 155  
 Morud, Joanne 95, 153, 156  
 Muhr, Carl 100, 131  
 Munson, Neil 128, 141, 149, 180  
 Mardock, Margaret 95, 142, 165  
 Murphy, Kiti 100, 132  
 Museus, Betty 95, 148  
 Myers, Joseph 124, 154  
 Myking, Richard 88  
 Myklebust, Charles 88, 153, 159, 171, 170, 197  
 Myrvold, Bernice 100, 108

Naeman, Judith 95  
 Neagle, Clifford 88  
 Nelson, Anna Marie 100, 156  
 Nelson, Barbara 88, 151  
 Nelson, David 95, 162, 166  
 Nelson, Denny 100, 140  
 Nelson, Eloise 80  
 Nelson, Inez 100, 156  
 Nelson, Joy 100, 113  
 Nelson, Norita 95, 155  
 Nelson, Norman 100, 156, 163  
 Nelson, Robert, Jr. 100, 140  
 Nelson, Thelma 100, 108  
 Nelson, Tom 88, 158, 166  
 Nelson, William 95  
 Nergaard, Gerda 80  
 Nerheim, Art 85, 140, 204, 209  
 Ness, Jerry 100  
 Nesvig, David 80, 158, 162, 166  
 Nevel, Judy 100, 166  
 Newhart, Jack 170, 174, 180  
 Newton, Duane 100  
 Nicholson, Amy 100  
 Nielsen, Ann Marie 80, 151  
 Nielsen, Dale 85, 107  
 Nieman, Richard 80, 158  
 Niensaber, Duane 154  
 Nilsen, Irene 85, 156, 163  
 Nims, Delores 100, 120  
 Nixon, Sally 100, 165, 166  
 Nodveit, Richard 80  
 Norby, Carol 156  
 Nordoen, Robert 80, 154, 157, 164  
 Noss, Evelyn 100, 163  
 Novak, Vincent 127, 140, 206  
 Novotney, Melvin 95  
 Nusbaum, Galen 80, 172  
 Nybakke, John 69, 95, 157, 163

O'Brien, Michael 80, 152  
 O'Callaghan, Eileen 101  
 Odman, Lars 101, 108, 111, 134, 160  
 Oehlwein, Della 101  
 Ogaard, Karen 101, 108, 110, 113  
 Ohlstrom, Anna 85, 111  
 Olden, John 80

Oldham, Janice 101  
 Olsen, George 101, 131  
 Olsen, Harlan 101  
 Olsen, Nancy 101, 167  
 Olsen, Richard S. 95, 161  
 Olson, Wayne R. 81, 121, 155  
 Olson, Arnold 95, 108  
 Olson, Dan 101, 127, 140  
 Olson, Donna 95, 161  
 Olson, Flores 101  
 Olson, Jeannette 101, 166  
 Olson, Jerrold 131, 154  
 Olson, Linda 101  
 Olson, Robert E. 95  
 Olson, Robert G. 81, 152  
 Olson, Roger N. 88  
 Olson, Tim 101, 154  
 Omut, Margaret 81  
 Omdal, Lorraine 101  
 Omdal, Sharon 124, 165  
 Opsahl, Roland 81, 120, 121, 165  
 Osterloh, Gary 140, 154  
 Osterloh, Ray 81, 153, 154, 161  
 Ostrand, Jean 101  
 Ostroot, Alfred 101, 107, 124, 127, 158  
 Ostroot, Marie 101, 108, 124  
 Ottum, Lynn 101, 156, 161

Parick, Kiame 101  
 Parr, Terry 81  
 Patrick, Richard 95  
 Patterson, Rodney 101  
 Paul, Diana 101, 108, 111  
 Paulson, Karen 101  
 Paulson, Gerald 81  
 Paulson, Melvin 101  
 Pearson, Johanna 131, 153, 181  
 Pearson, Lyle 101  
 Pearson, Maureen 101  
 Pedersen, Margaret 88  
 Pederson, Phyllis 85  
 Pederson, Barbara 101, 156  
 Peisker, Gene 107, 111  
 Pescadore, Caroline 101  
 Peterkin, Anne 101  
 Petersen, Charlene 91  
 Petresen, Yvonne 95, 120  
 Peterson, David 88, 124  
 Peterson, Don 88, 111, 158  
 Peterson, Dwayne 95  
 Peterson, Eunice 95, 156, 166  
 Peterson, Joanne 71, 79, 81, 151  
 Peterson, Leland 101  
 Pfannekuchen, Carol 101, 113  
 Pfister, John 101  
 Phillbrook, Darlene 95  
 Phillips, Margot 95, 124, 155  
 Peeneet, Jerry 88, 124  
 Polzin, Judith 95  
 Potrata, Clarence 81  
 Potrata, Ron 101  
 Potter, Carol 101  
 Potter, Marilyn 95  
 Powers, Janelle 101  
 Prochnow, Virginia 81, 148, 151, 127

Quar, Evald 88, 157  
 Qualizza, John, Jr. 141

Radmacher, Alvin 95, 154  
 Randall, Jeris 101, 128  
 Randoj, Carolyn 95  
 Rankin, Pat 81  
 Rasmussen, David 178  
 Rasmussen, Philip 161  
 Rasmussen, Philip 161  
 Rasmussen, Thomas 101, 179  
 Rangvat, Beverly 95, 155, 156  
 Rausch, Robert 88, 143  
 Read, Stanley 88, 143, 154  
 Reep, R. T., Jr. 82  
 Reeves, Thomas 128, 149, 162  
 Rehn, Richard 101  
 Reimann, Dea 101, 132, 165  
 Reinertson, Mary 96, 161  
 Reinovik, Nancy 101, 155  
 Reuter, William 88, 160  
 Renhard, Juliet 101  
 Rhea, Richard 82

Rhinehart, Cheryl 101, 161  
 Rice, Bettie 96  
 Rice, Kathryn 101  
 Richardson, Mary 82  
 Richardson, Nancy 59, 96  
 Rindahl, Janice 88, 110, 111, 163  
 Ristad, Paula 101  
 Ristau, Barbara 88, 118  
 Ristau, Dorothy 101, 108, 118  
 Ristuben, Oliver 88, 143  
 Roberts, Donald 178  
 Robinson, Kenneth 71, 82, 127, 141, 150  
 Robinson, Vernu 102, 124  
 Rochwood, Edward 96, 160, 165  
 Rodin, Dennis 88, 159, 162, 170, 179  
 Rodin, Robert 88  
 Rodne, Ione 102, 111, 124, 128  
 Robe, Donald 88  
 Rohrbach, Joanne 102, 127, 161  
 Roiko, Robert 96, 111, 143, 186  
 Roller, Robert, Jr. 102, 165  
 Roloff, Delma 82, 165, 166  
 Ronken, Don 143  
 Rook, Andy 96  
 Rorstad, Tom 102, 155  
 Rorvig, Richard 82, 153  
 Rosenquist, Leslee 96, 124, 183  
 Ross, Jane 102, 124, 127, 155  
 Ross, Lawrence 173  
 Roth, Margie 102, 110, 118, 121, 156, 161  
 Rothkow, Patricia 89, 120  
 Rudie, Glenn 102, 140  
 Rued, Marian 102  
 Rued, Violet 82  
 Ruff, James 89, 141  
 Running, Sandra 95, 156  
 Rupprecht, Helen 102  
 Russell, Sherman 89, 141  
 Ruud, Joan 102

Sahl, Thomas 89, 143, 151, 186, 189  
 Salmon, Lois 96, 156  
 Sandberg, Harold 82  
 Sandstrom, Karen 102  
 Sannerud, Harry 96, 121  
 Sawyer, Tom 89  
 Schackel, Allen 102  
 Schaefer, Martin 102, 164  
 Schatz, Nancy 89, 118  
 Scheele, Beatrice 91  
 Scheele, Gerald 102  
 Scheele, Theodore, Jr. 82  
 Scherer, Byron 102, 124, 165  
 Scherer, Milo 88, 89, 124, 158, 166  
 Schermerman, Janice 102, 108, 113, 165  
 Schierman, Sandra 96, 125  
 Schimke, Dale 80, 82, 147, 157, 159, 202, 203, 205  
 Schmick, Lorraine 82, 157  
 Schnell, Anita 82, 81, 149, 151, 165  
 Schoen, Janice 155, 102  
 Schulenburg, Garry 82, 157, 161  
 Schultz, Don 102, 152, 161, 164, 201  
 Schwarz, Roy 89, 147  
 Schwandt, Darlene 96, 110, 160  
 Schwandt, Richard 68, 89, 147, 118, 160  
 Searry, Carl 140, 201, 202  
 Sebo, Robert 82  
 Seeburg, Donald 89  
 Sellers, Olive 96  
 Sells, Clifford 162  
 Sells, Jerry 96  
 Severoid, Donald 82, 154, 157, 163, 164  
 Shattuck, Joyce 89, 160  
 Sheldahl, Lowell 111, 208  
 Shoberg, Larry 82, 107, 150  
 Siek, Doris 89, 118  
 Siek, Theodore 82, 120, 140, 159, 165, 201, 202  
 Simonsen, Sonja 96, 150  
 Sinclair, Nancy 89, 120, 131  
 Sinderson, Jack 189  
 Siqueland, Paul 102  
 Skjonsby, Barbara 82  
 Slattum, Donald 96  
 Slathaug, Sharon 102, 108  
 Smith, Beverly 83, 166  
 Smith, Janet 91  
 Smith, Ronald 83, 127  
 Snyder, Dorothy 102  
 Snyder, Janice 102  
 Sodergard, Sonja 102, 155, 165



Soderlund, Lloyd 83  
 Solland, Gordon 96  
 Solland, Marcell 96, 127, 148  
 Soine, Betty 69, 83, 110, 166  
 Soine, Jon 69, 89, 90, 152, 153, 162  
 Spaulde, Adrian 96  
 Sparling, Robert 96, 140, 204  
 Spoklie, Gloria 96, 125, 157  
 Stahlhut, Patricia 102, 156  
 Stakkestad, Sylvan 102  
 Stakkestad, Wendell 89, 153, 168, 160  
 Standard, Barbara 102  
 Stang, Alan 102, 140, 125  
 Starke, Phyllis 96  
 Starwick, Judith 83  
 Stay, Angela 83  
 Steen, David 67, 68, 69, 81, 83, 147, 158, 167, 207  
 Steinle, Duane 96  
 Stenul, Wallace 102, 199  
 Stenwick, Jo Ann 102, 156  
 Stephenson, Janet 102, 127  
 Stewart, James 96, 124, 143, 152, 155  
 Stines, Sandy 102  
 Stixrud, Neal 102, 165  
 Sioa, Miriam 96, 108, 124, 125, 150  
 Stolzenburg, Marilyn 89, 142, 157  
 Storaaali, Dale 83, 147, 154, 149, 161, 207  
 Storaaali, Ron 89, 175  
 Storaaali, Sylvia 89  
 Stough, Laverne 83, 124, 154, 164, 165  
 Stromberg, Karin 102, 142  
 Stroup, Heather 102, 155  
 Stuhlmueller, Barbara 118, 121, 155  
 Stuhlmueller, E. Robert 83, 102, 153, 161, 147  
 Stull, John, Jr. 102  
 Summers, John A. 89, 140, 165  
 Sundstrom, William 89, 166  
 Sveen, Kermit 96, 108, 165  
 Svendlin, John 89  
 Sverdsten, Terry 83, 141, 147, 152, 162  
 Svinth, Donald 102  
 Swanberg, Carolyn 102, 132  
 Swanson, Beverly 96, 110, 150  
 Swanson, Ests 137, 166  
 Swanson, LeAnn 102, 161  
 Swanson, Marlene 102, 108  
 Swanson, Maurice 91

Svard, Mary Ann 80  
 Svaline, Aileen 140  
 Tasje, Sylvia 102  
 Tabor, Lina 83  
 Talley, Ronald 102  
 Tanielian, Artin 89  
 Templin, Paul 170, 171  
 Tester, Lucretia 96  
 Thomas, Joanne 89  
 Thompson, Connie 96  
 Thompson, LaVonne 89, 107, 163  
 Thompson, Nancy 102, 156  
 Thorkildson, Patricia 102, 154  
 Thorvilson, Sylvia 108  
 Tippi, Laura 103, 127, 142  
 Tobiasson, Fred 89, 160, 165, 207  
 Toepke, Betty 83  
 Toepke, Betty 83  
 Toepke, Shirley 83, 151  
 Tokstad, Gary 89, 124, 141, 166  
 Tollefson, Richard 103  
 Torgeson, Joann 96, 165  
 Torvik, Kenneth 83, 158, 164  
 Tosa, Richard 96  
 Towse, Janet 91  
 Trunum, Paula 96  
 Traynor, James 128  
 Triola, Daniel 96, 131, 155, 165  
 Tribe, Roy 90, 158, 162, 164  
 Troedson, Bonnie 90, 110  
 Troedson, Darryl 103  
 Troedson, Dennis 103, 203  
 Tromsdale, Jay 96, 126, 132, 152  
 Trygg, Ruth 103  
 Trygstad, Walter 141  
 Turker, Sue 156  
 Turman, Janet 90, 149

Uchida, June 96, 156, 210  
 Uchida, June 103  
 Uchida, Robert 96, 165

Valkenberg, Sam 80  
 Van Beek, Jim 96, 157, 192, 208  
 Venne, Phyllis 103, 155  
 Voelgel, Norman 103, 143  
 Van Kirk, Loren 143  
 Von Soderha, James 128, 148, 154, 150

Walledd, William 83  
 Wake, David 90, 160, 154  
 Waldow, Jo Ann 103, 168, 156  
 Walker, Nancy 166  
 Wall, Bryan 152  
 Wall, Wanda 103, 124, 165  
 Walter, Harry 103  
 Walters, Jon 103  
 Wangmo, Sonja 103  
 Ward, Robert 90  
 Waterworth, Frank 103, 140, 198, 206  
 Weaver, Lorett 103  
 Weber, Lavern 90, 146, 165  
 Wefold, Jon 96, 163  
 Weinz, Carolyn 83, 69, 148, 157  
 Wellen, William 103  
 Wells, Clementa 103  
 Wells, Daren 96  
 Wernofsky, Les 83, 166  
 West, Carole 103, 108, 111, 124, 146  
 Westberg, Roger 90, 152, 153  
 Westby, Gail 120, 121  
 Wetton, Monique 84, 145  
 Weyerts, Lois 103, 111  
 Weyerts, Virginia 91  
 Wheatley, Robert 127  
 Whitmore, Wayne 103  
 Wigen, David 96  
 Wigen, Janet 84, 116, 153  
 Wigen, Les 92, 96, 124, 141, 162  
 Wik, Patricia 103  
 Wilken, Dan 96  
 Wilkins, Margaret 91  
 Williams, Clifton 140, 209  
 Williams, Roy 96, 158  
 Willoughby, Jean 96  
 Wingard, Drew 103  
 Wise, Kay 90, 157  
 Witmer, Daniel 103, 128  
 Wolf, Delene 142  
 Wolf, Jane 84, 157  
 Woodside, Alene 103, 155  
 Wright, Duane 90

Zorvik, Donald 96, 150  
 Zorvik, Ramble 102, 108, 116, 117  
 Zorvik, Ursula 89, 90, 145  
 Zorvik, Pauline 86, 161

## Organization Directory

Adelphon Hall 141  
 Alpha Phi Omega 152  
 Alpha Psi Omega 146  
 Alpha Sigma Lambda 153  
 Art Club 132  
 Associated Women 185  
 Band 122  
 Blue Key 147  
 Camera Club 164  
 Choir of the West 123  
 Chorus 124  
 Circle K 154  
 Clover Creek Hall 140  
 Congregational Choir 108  
 Curtain Call Club 155  
 DeJardine House 141  
 Delta Iota Chi 156

Delta Rho Gamma 142  
 French Club 165  
 Future Teachers of America 157  
 German Club 165  
 Industrial Arts Club 164  
 Inter-club Council 69  
 Ivy Hall 140  
 Junior Debate Squad 128  
 Kappa Rho Kappa 128  
 Lettermen's Club 159  
 Lady Lutes 163  
 Linne Society 160  
 Lutheran Daughters of the Reformation 110  
 Mu Phi Epsilon 148  
 North Hall 130  
 Old Main 136

Orchestra 125  
 Organ Guild 127  
 Phi Delta Epsilon 110  
 Pi Kappa Delta 149  
 Psychology Club 166  
 Senior Debate Squad 128  
 Ski Club 161  
 Sociology Club 166  
 South Hall 139  
 Spurs 150  
 Student Council 60  
 Sunn House 143  
 Tassels 151  
 Toastmasters 162  
 West Hall 137  
 Viking Club 161

Akre, Elvin M. 50  
 Asford, Herbert M. 50  
 Blomquist, Bruce E. 50, 110, 151  
 Chesterman, Elora E. 50  
 Christensen, Ellen K. 50, 148  
 Carlson, Vernon C. 50  
 Diazang, Oscar K. 50  
 Elbersson, Stanley D. 51  
 Ericson, Jon M. 51  
 Farmer, Donald R. 51, 165  
 Faulk, Carl G. 51  
 Fritts, R. Byard 51, 124  
 Gaines, John E. 51  
 Gilbertson, Gordon O. 51, 125  
 Hagen, Arne J. 51  
 Harshman, Marvel K. 51, 171, 184, 197  
 Johnson, Lucille M. 51  
 Jordahl, Olaf M. 52  
 Karl, Theodore, O. 52, 149

Kittleston, Lars E. 52, 132  
 Klopsch, Raymond A. 52  
 Knorr, Erich C. 52, 166  
 Knudson, Anne E. 52  
 Kuethe, John G. 52, 129  
 Little, Ottilie E. 52, 165  
 Mair, Eugene A. 52  
 Mulmin, 52, 127, 129  
 Moe, Ruth V. 53  
 Moore, Inez E. 53  
 Morken, Eline K. 53, 154  
 Nelson, Ann C. 53, 166  
 Newnham, Frederick L. 127, 53  
 Nielsen, Anna Marn 53  
 Nordvold, Magnus 53  
 Nordholm, Erie 53, 131, 155  
 Nathstein, Donald L. 53  
 Olsen, Robert C. 53  
 Otenson, Burton T. 54

Pederson, Arne, K. 54, 157  
 Pfeuger, Jesse P. 4, 5, 54, 147  
 Quast, Florence 54  
 Ramstad, Anders W. 54  
 Ranson, Herbert R. 54  
 Roe, Kelmer N. 54  
 Roskos, George 54  
 Runbeck, Janet E. 137, 54  
 Running, Josef E. 54  
 Salzman, H. Mark 55, 171, 182, 186, 204, 205  
 Schnackenberg, Walter C. 55  
 Sjoding, Theodore C. 55  
 Solberg, Kristen B. 55  
 Stampolis, Anthony 55, 165  
 Strunk, William L. 55  
 Svare, Trygve O. 163  
 Vigness, Paul G. 55  
 Weiss, Karl E. 55, 129  
 Young, Rhoda H. 55

# CHURCH DIRECTORY

The churches listed below act as patrons to our Sage. They have each contributed Five Dollars in order to help the Sage financially. We wish to thank these churches and their members for their support and interest.

## BALLARD FIRST LUTHERAN CHURCH

2004 W. 65th  
Seattle, Washington  
Rev. Burton W. Smith

## BETHLEHEM LUTHERAN CHURCH

3730 Angeline Street  
Seattle, Washington  
Rev. L. Myro Lindblom

## BETHLEHEM LUTHERAN CHURCH

101 East 38th Street  
Tacoma, Washington  
Rev. La Verne Nelson

## CENTRAL LUTHERAN CHURCH

North Fourth and Tacoma Avenue  
Tacoma, Washington  
Rev. R. H. Redal

## CLEARBROOK LUTHERAN CHURCH

Haverstick and Van Buren Roads  
Route 3, Box 143  
Lynden, Washington  
Rev. Carl O. Muhr

## EMANUEL LUTHERAN CHURCH

Division and Third  
Ritzville, Washington  
Rev. F. J. Ahrendt

## FIRST LUTHERAN CHURCH

4185 California Avenue  
Seattle, Washington  
Rev. Norris H. Halverson

## HOLY TRINITY LUTHERAN CHURCH

Chase and Lopez  
Port Angeles, Washington  
Rev. Carl E. Fischer

## HOPE LUTHERAN CHURCH

7209 South Puget Sound Avenue  
Tacoma, Washington  
Rev. Obed L. G. Vold

## OUR SAVIOR'S LUTHERAN CHURCH

24th and Hoyt  
Everett, Washington

## PHINNEY RIDGE LUTHERAN CHURCH

700 Greenwood Avenue  
Seattle, Washington  
Rev. Olaf A. Anderson

## QUEEN ANNE LUTHERAN CHURCH

2400 8th Avenue West  
Seattle, Washington  
Rev. George J. Groeneweg

## RICHLAND LUTHERAN CHURCH

Stavous Drive at Van Giesse  
Richland, Washington  
Rev. John D. Raiton

Rev. Harold J. Brown

3149 Waverly Street  
Palo Alto, California

Rev. Theodore H. Hux  
3770 Santa Rueda Drive  
Los Angeles, California

## LUTHERAN CHURCH OF THE GOOD SHEPHERD

1615 Morse Avenue  
Sacramento, California  
Rev. R. O. Aga

## LUTHERAN CHURCH OF THE MASTER

1601 West Central Avenue  
La Habra, California  
Rev. Harry C. Carlson

## LUTHERAN CHURCH OF THE REDEEMER

Jefferson and Elm Streets  
Napa, California  
Rev. Earl Soiland

## OUR SAVIOR'S LUTHERAN CHURCH

Lincoln Avenue and Ohio Street  
San Diego, California  
Rev. A. A. T. Severance

## OUR SAVIOR'S LUTHERAN CHURCH

370 Junipero Avenue  
Long Beach, California  
Rev. Virgil F. Bjerke

## BETHLEHEM LUTHERAN CHURCH

603 Main Street  
Kalispell, Montana  
Rev. Gerald C. White

## CHRIST LUTHERAN CHURCH

Aurora, Oregon  
Rev. Martin Keller

## FAITH LUTHERAN CHURCH

930 West Queen Avenue  
(2 blks. W. of U.S. 99 at So. stop-light)  
Albany, Oregon  
Rev. Waldo L. Ellickson



# PATRONS

## Parkland and Vicinity

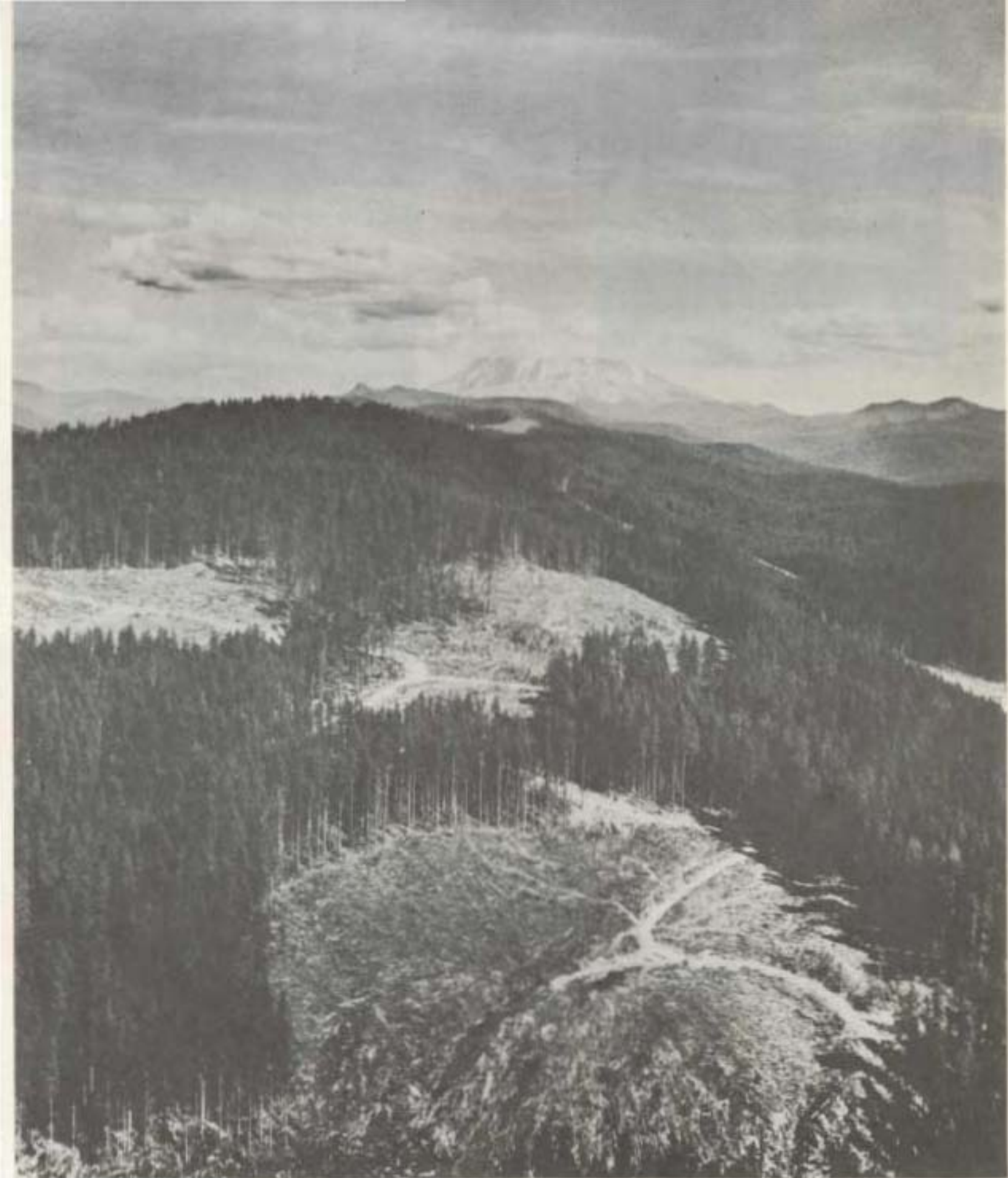

## WEYERHAEUSER TIMBER COMPANY

WORKING IN THE PACIFIC NORTHWEST TO BUILD A PERMANENT FOREST INDUSTRY



We are growing our timber as a crop on tree farms to help build a permanent forest industry in the Pacific Northwest. Products for customers, job security and payrolls for employees and stable forest industry communities all depend on tree farms.





**OUR BEST WISHES, SENIORS**

From Marv Tommervik

**PARKLAND FUEL OIL**



# Wherever you may go . . . .

Congratulations to each of you of the graduating class of 1917. It is not easy to win a college degree; one has to work for it, perhaps harder today than ever before. We applaud you for having successfully earned yours.

It has been a pleasure to come to know those of you who visited our Parkland office from time to time. We hope that at one or another of our 21 branches in the state, National Bank of Washington will continue to have the privilege of serving you.

Should we have an office in the city or town of your choice, stop in and introduce yourself. And if our people can help you with local information, or business introductions, or financial advice and service, they will be more than happy to do so.

PARKLAND BRANCH



*21 Banking Offices*

MEMBER FEDERAL DEPOSIT INSURANCE CORPORATION





# Parkland Light & Water Company

Parkland, Washington

Phone LE. 7-8569



From left: Frank White, Martin Mathison, E. A. Fitzgerald, Mike White, John Giese, Harry Glenderson.

Parkland is not incorporated. By farsighted management the Parkland Light and Water Company has made Parkland the most progressive suburb of Tacoma.

Besides the usual functions of such company, we serve the community with street lights and with fire hydrants free of charge. We have served Pacific Lutheran College and its students and faculty for over 45 years.

The Parkland Light and Water Company congratulates Pacific Lutheran College on its progress and pledges its continuous efficient cooperation.



# C. O. LYNN CO.

Mortuary

717 Tacoma Ave.

MA. 7.7745

Tacoma, Wash.



BEST WISHES, GRADS OF 1957

from

## Central Market

Wholesaler to  
Restaurants, Hotels and Grocers

Serving You Through  
The PLE Boarding Club

Telephone Broadway 2-0842  
1122 Market Street  
Tacoma, Wash.



**JOHNSON-COX CO.**

*Printers*

*Bookbinders*

*Lithographers*



724 - 726

Pacific Ave.

Tacoma



**FORRESTER, INC.**

Real Estate

Insurance

Mortgage Loans

917 Pacific

**FRED L WAHLERS**

*Dispensing Optician*

417 MEDICAL ARTS BUILDING  
TACOMA 2, WASH.



## Congratulations

to the Class of '57

## Paragon Printers, Inc.

PRINTERS OF YOUR MOORING MAST

11802 Pacific Ave. Phone LE. 7-7100

*Congratulations*

## GRADUATES

OF '57

From

**Busch's  
Drive-In**

3300 South Tanager Way





Compliments  
of  
**SUBURBAN REALTY, Inc.**

ERNEST S. HARMON, *Broker*

11302 Pacific Ave. Tacoma, Wn.



1938 BOSTON ST. WA 1-370  
TACOMA 2, WASHINGTON

Magazines  
Television  
Radio-  
Phonographs  
Hi Fi

**Ted Brown  
Music Co.**  
1121-23 BROADWAY TACOMA WASH.

Eat a Mountain and Be Well Fed  
**MOUNTAIN BARS**

by  
*Brown and Haley*  
Creators of Almond Roca

Tacoma, Wash.



**LLOYD DILLINGHAM**

**Richfield Service**

Motor Tune Up -- Lub. Jobs -- Brake Service

230 Garfield and Pacific Parkland, Wash.

**Buy BUCHAN'S**

THE BONNIE GOOD BREAD  
of Your Grocers

Now Baked in Tacoma

3802 So. Yakima



*Congratulations Seniors*

*Best Wishes Students*

---

*"It has been a pleasure to  
work with you another year."*

---





# Congratulations

**CLASS OF '57**

*from*

**Standard Grocery Company**

WHOLESALE GROCERS

814-10-18  
PULASKI AVE.

TACOMA 1, WASHINGTON



*Henricksen and Kent*

COMMERCIAL

RESIDENTIAL & ORNAMENTAL

PLASTERING

ACOUSTIC AND STUCCO WORK



1511 Market St., Tacoma

Chester D. Henricksen

Charles H. Kent



## MILLER'S MOTEL

*We Cater to Families — With Kitchens*

Erick and Anna Carlson, Proprietors

11104 Pacific Ave.

Tacoma, Wash.

LE. 7-7373

## BLUE SPRUCE SERVICE

*"Union Oil Products"*

12705 Pacific Avenue

LE. 7-9996

Best Wishes to Grads of 1957

From

**PARKLAND GRILL**

BEST WISHES

TO

CLASS OF 1957

**Garfield Variety**

LE. 7-8101





Success to the 1957 Grads

## Stella's Flowers



12173 Pacific

LE. 7-0206



Congratulations Grads

## Puget Sound Nursery & Gift Shop

35 Years at

9201 Pacific Avenue



## W. G. Atkinson Co., Inc.

766 Commerce St., Market 8337

Tacoma 2, Wash.

## HOLADAY & EDWORTHY, INC.

Sheet Metal and Roofing Contractors

6240 So. Tacoma Way, Tacoma 9, Wash.

Congratulations Grads

of 1957

**Jensen's Barber Shop**

# SOINES

Shoe  
Stores

Al & Malcolm Soine

Parkland - Tacoma



TRAY DRYER - FLORENCE DRYER - GERRY DRYER

## DRYER MORTUARY

PARKLAND

228 So. 134th St.

"KOOL SHADE"

## ALFOL

Aluminum Foil Blanket INSULATION

The perfect radiant heat reflector

Provides a positive vapor barrier

*"Costs less — Does the job better"*

Samples, literature, and prices on request

766 Commerce St. Tacoma 2, Wn.

Best of Wishes

From

Dr. Charles A. Green, Jr.

OPTOMETRIST

254 South Eleventh  
Tacoma 2, Washington





For Low Cost Tire Mileage

Use

**SHAUB-ELLISON**

**RECAPS**

19th and Pac. Ave.

Tacoma

5th and Main

Puyallup

## CENTRE CLEANERS

*Just one block off campus*

Dry Cleaning ★ Laundry Service  
 Water Proofing ★ Sweaters are our Specialty  
 Dying ★ Moth Proofing ★ Alterations and  
 Repairs ★ Press while you wait

**ONE DAY SERVICE ON REQUEST**

## BIBLE-BOOK CENTER

740 Broadway

J. Raymond Hemminger

Tacoma



Enjoy Good Eats at  
**THE DARI DINER**

Hamburgers - Hot Dogs  
 Shakes and Malts  
 Soft Cream Cones - Sundoes  
 10018 PACIFIC AVE.  
 TACOMA, WASH.

SALES APPRAISING RENTALS INSURANCE

**Carl T. Lindgren**

Realtor

410 Garfield St.

Parkland, Wash.

**VAUGHAN'S FOR VALUES**

REMODEL - REPAIR - REROOF  
 BUILD A FENCE OR GARAGE  
 EASY MONTHLY PAYMENTS

**VAUGHAN'S  
 PACIFIC AVENUE LUMBER CO.**

8th and Pacific

GR. 4-9515

**BEITZ SERVICE STATION**

SHELL LUBRICATION

Gas - Tires - Batteries

Airport Road and  
 Pacific Avenue

LE. 7-8539  
 Tacoma, Wash.

Musical Instruments  
 and Accessories

Pianos  
 Electronic Organs

**HOPPER KELLY**

920 Commerce  
 745-7 Broadway (Music Store)

Electrical  
 Appliances

Radio  
 Television

Serving Tacoma since 1917

1 and 2 Bedroom Units  
 with Radiant Heat

Weekly Rates  
 Monthly Rates

**BLUE SPRUCE MOTEL**

Mt. Rainier Hiway  
 12715 Pacific Ave.

Jack & Arleen Olason  
 Phone LE. 7-3955



---

**CONGRATULATIONS, GRADS OF 1957**

**MEDOSWEET DAIRY PRODUCTS SERVED DAILY  
IN  
PACIFIC LUTHERAN BOARDING CLUB**

**Medosweet  
DAIRY PRODUCTS**



*Compliments of*

# Lund Floral Company

9021 Pacific Ave.

Tacoma 4, Washington

FRED L. WAHLERS

*Dispensing Optician*

BY MEDICAL ARTS BUILDING  
TACOMA 2, WASH.



*ke*  
**ungalow**  
**A FE**

LE. 7-7181

Congratulates the

Class of '57"

107TH AND PACIFIC AVE.

Tacoma, Washington

**BEST WISHES, GRADS**

of 1957

Walgreen Agency

**Johnson Drugs**

LE. 7-0221

210 Carlisle St.  
Parkland, Wn.

239

# Woodworth & Company, Inc.

## GENERAL CONTRACTORS

Congratulating you on  
progress you have made  
in creating educational  
facilities for the community

1200 East D St.



*Have an Expert do your Cleaning*

## College Cleaners

Daily pick-up and delivery service

Dry Cleaning ★ Laundry Service  
Water proofing ★ Sweaters are our specialty  
Dyeing ★ Moth Proofing ★ Alterations and  
Repairs ★ Press while you wait

ONE DAY SERVICE ON REQUEST



"GROWING WITH P.L.C.  
SINCE 1894"

**WASHINGTON HARDWARE**  
and Sports Shop

918-24 Pacific Ave.

Best Wishes to the  
Class of 1957

**POCHEL DISTRIBUTING CO.**

S. 140th and Pacific Ave.

Best Wishes and Success in  
the Future  
For the Best in Variety

Shop

**Shop-ette**

Variety & Dept. Store

(Next to Big Bear)





"Best Wishes to the

Class of 1957"

**YOUNG'S GIFT SHOP**

Portland, Wash.



Congratulations Grads

of 1957

**RICH'S DRIVE-IN**

"Across from the IGA

on Park Ave"

*Phone The Lumber Number*

**GR 2-4494**



**BUILDERS HARDWARE**



**CHAMBERS  
CREEK  
LUMBER CO.**  
INCORPORATED

- PLYWOOD • DOORS • SASH
- FENCING • MISCELLANEOUS & ROOFING
- SPACE MASTER • RA-JOK  
& SPACE SAVER FOLDING DOORS

PLenty OF PARKING

**6402 S TACOMA WAY**

OPEN 8 A.M. TO 8 P.M.

FINANCING AVAILABLE

WE DELIVER



3 Day Service

We Call For and Deliver

# Parkland Cleaners

Pacific Avenue & Airport Road

24-HOUR SERVICE AT MAIN

TE. 7-3321

MRS. L. A. KRAMER, Manager



# *The* STATIONERS, Inc.

Office and School Equipment and Supplies

926 Pacific Avenue

MA. 7-2153

927 Commerce St.

Zelma Laurinat

**LAURINAT'S APPAREL**

*Apparel of Distinction*

Parkland, Wn.

*Congratulations, Grads*

**PARKLAND LAUNDROMAT**

12171 Pacific Ave.



**College Golf Course**

**OPEN TO PUBLIC — CLUB RENTALS**

*New and Used Golf Equipment*

**The Lower Pacific Lutheran  
College Campus**

**Joe Greco**

**Parkland**

**PATTY ANN BAKERY SAYS**

Let's see money talk in '58  
Let's see money talk in '58  
The bakery does not reflect  
the view of the 5000 staff



2-DAY DELIVERY SERVICE

FREE PICK-UP and DELIVERY

# APEX CLEANERS

"Serving The PLC Area"

PHONE GR. 2-6400

1208 SO. 56TH ST.

Compliments  
of  
**Patty Ann Bakery**

## ESTER'S NOOK

Infants' and Children's  
Wear

408 Garfield St.  
Parkland 44, Wash.





## PLEASURECRAFT MARINE

9001 Pacific

GR. 4-2711

Boats - Boating - Supplies

Johnson Outboards

Dick Williams

Larry Ubben

Ken New

LE. 7-1600

LE. 7-5317

Best Wishes from

## Diane's Apparel

139th and Pacific Ave.

LE. 7-0600

(Big Bear Shopping Center)

*Congratulations, Grads*

## PARKLAND LAUNDROMAT

12171 Pacific Ave.

LE. 7-1600

Best Wishes  
for the  
Future

## ART'S SHOE SHOP

Gorfield St.

Parkland, Wash.

DICK WILLIAMS

## PLEASURECRAFT MARINE

9001 PACIFIC AVENUE  
TACOMA 4, WASHINGTON

Boats — Boating Supplies  
Johnson Outboards



## ART'S SHOE SHOP

Garfield St.

Parkland, Wash.

"Shoes for the Family"

Hand Tooled Purses and

Shoes to Match





WHEREVER MEN MEET,  
YOU'LL HEAR SOMEONE  
SAY A GOOD WORD FOR



**G. ANDERSEN  
FUEL CO.**



**Holroyd Company**

**Ready-Mixed Concrete**

5047 SOUTH WASHINGTON ST.

