

The Mooring Mast

Fifty-five Leave For LSA Retreat In Oregon

"On to Oregon" will be the cry at 1 o'clock when 55 PLC students climb aboard college buses and begin the long journey to Camp Mader near Tillamook, Oregon. The group, which plans to return early today evening, will attend the Northwest Regional Retreat of the National Lutheran Students Association.

in the theme, "Know the Living Christ—To Live Christ." An offering will be taken for LSA world action.

Lowel Knutson is chairman of the PLC delegation. Bus drivers are Phil Falk and Al Fink.

Among those leading the retreat in the study of the "Book of Romans" will be PLC's Rolf Lunde.

Voting delegates from Pacific Lutheran are Naomi Roe, who represents the freshmen and sophomores, and Henry Erickson, who represents the juniors and seniors.

Miss Anne Knudson, regional LSA treasurer, will also attend the retreat as will Miss Grace Blomquist, adviser to the PLC chapter of the LSA.

Those making the trip are: Marian Bluhm, Marguerite Eastvold, Marcia Etzel, Ruth Hansen, Ellen Hessen, Mary Holtz, Doris Jensen, Janice Johnson, Iris Knutson, Dolores Langset, Marilyn Lunde, Dorothy Martenson, Charlotte Mykland, Joan Nodtvedt, Elvi Nukk, Ivi Nukk, Janet M. Olson.

Evelyn Peterson, Naomi Roe, Carol Sayer, Roberta Schoessler, Thelma Staswick, Marianne Sunset, Luella Vig, Odven Aakre, Neal Amend, Jerry Bender, Jurgis Bendikas, Art Broback, Ron Buchholz, Lloyd Cleven, Henry Erickson, Jerry Faaren, Phil Falk, Alvin Fink, Milton Fuhr, Ralph Hatlen, Arnold Helgeson, Stephen Kennedy, Lowell Knutson, Rolf Lunde, John Rose, Armin Rosin, Loren Rude, Sig Skartland, Duane Ulleland, Norman Vorvick, Philip Vorvick, Harold Wagner, Olaf Magis.

Summer Bulletin Available Today

The 1950 Summer Session Bulletin is available, beginning today, to all people who plan to attend PLC next summer. This bulletin may be obtained in the Registrar's office.

Seventy-one courses are being offered during the two five-week terms which extend from June 12 through August 18. The standards prevailing are the same as those maintained during the regular school year.

Courses for the summer session have been planned to meet the needs of students who are enrolling in college for the first time as well as those who are attending in order to accelerate their regular college program. In addition, many of the courses are designed to meet certification requirements for elementary and high school teachers.

Mr. Wilfred Jewell, principal of Tacoma's Mary Lyon Grade School and a PLC graduate, will teach courses in "Public School System" and "Elementary Administration and Supervision."

A unique feature of this year's Summer Session will be the P-TA Workshop to be held on the campus from July 10 through 14. The main problem to be considered will be "Parents and Teachers Work Together for the Development of the Whole Child."

The program will include addresses
Continued on Page Four



GARY OLAF MALMIN, 10-year-old violinist son of Professor and Mrs. Gunnar Malmin of the PLC staff, was co-artist with his mother in a concert given last Sunday at Messiah Lutheran Church in Tacoma. The concert was presented by the Luther League of the church. Gary traveled with the PLC chorus on its four-day concert tour the latter part of last month. He was featured soloist.

Lettermen to Stage Annual Show at 8:30

By Bob Belland & Marlene Schwenke
Hurry, hurry, hurry — don't be slow! Come to "Colonel Berbon's Tent Show." Enter at your own risk and be prepared to defend yourself for the Lettermen are staging their annual Varsity Review in the SUB at 8:30 tonight.

You've heard of Rogers and Hammerstein, Gilbert and Sullivan; well, PLC is lucky indeed to have a couple of first-rate producers, namely Skibo and Guyot, who have prepared a hilarious evening of entertainment.

The show has a variety of comedy acts. Included is a professional golf act with a couple of well known local golfers. A Safari act will spirit the audience to the dark African jungles. Also in the show will be a sensational human cannonball.

Three stooges will afford comedy throughout the "Review," and a dancing act featuring a live horse will contribute another highlight. One of the big surprises will be a performance by two professional wrestlers. Throughout the evening the audience will be entertained by a noted four-piece jazz band.

As a grand finale the lettermen have imported a line of chorus girls who have been receiving unbelievable box-office reports from coast to coast.

Admission will be 35 cents. Tickets may be purchased at the door.

'Cat' Fills, Levels Lower Campus

Have you been wondering what is happening to PLC's "lower" campus? During the past week the big "cat," which was purchased by the college last fall, has been at work leveling and filling in the area between Memorial Gymnasium and east to Clover Creek.



Kenneth Jacobs

Similar landscaping is to be done on that section of the campus which lies immediately north of the gym and south of Clover Creek.

Plant Manager Kenneth Jacobs is in charge of the operations.

When the landscaping is completed the area will be seeded and "kept up." Trees will be planted forming a border on both sides of the long walk to the gym.

It is also probable that an artificial lake will be constructed adjacent to Clover Creek and downstream from the crosswalk-bridge.

Campus Calendar

Today—8:00 Letterman's Review, SUB; LSA Retreat.
Monday—4:00, Pi Kappa Delta, L-114; 7:00, ICC, S-110; 7:00, Organ Guild, SUB; 6:30-7:00, All College Prayer Meeting, in SUB.
Tuesday—7:30, Linne Society, S-108.
Wednesday—Track, CPS, here; 5:00, Easter Recess begins.

Science Hall Unsafe Inspectors Declare

By Shirley Molter

Last week the Pierce County Building Safety Council sent out a committee of five men to inspect the campus buildings. It was decided that due to the fact that a steel girder was broken during last April's earthquake, the building will have to be completely razed as soon as the spring semester is completed.

During the past few years the students of Pacific Lutheran have been blessed with having a beautiful Science Hall. This building has the best equipped laboratories on the Pacific coast, and many students are appreciating it to the fullest extent. (Then there are the other students).

This is not all the bad news we have about the building. Of course it is insured, but not for earthquakes. The school will go into such great debt when the building is torn down that there will not be enough money to begin construction on the new Chapel-Music Building for about four years.

Everyone may now shorten their long faces, take off their mourning clothes and have fun. APRIL FOOL!

Kutz, Brass, Patzold Appear at YMBC

Three Pacific Lutheran College students took part in a program given last Thursday for the Young Men's Business Service Club of Tacoma. The program was given at a meeting held in the YMCA.

Interpretive readings were given by Margaret Kutz ("Christ in Concrete"), Bob Brass ("The Parson's Son"), and Leonard Patzold ("Letters of a GI to His Girl Friend").

Neil Hoff, young attorney of Tacoma and a PLC graduate, was master of ceremonies at the affair.

Sophomore Function Tomorrow Called Off

Don Reiman, president of the sophomore class, announced yesterday afternoon that the sophomore "Fools Frolic" scheduled for tomorrow night has been called off. The event may possibly be held at a later date.

"Hay Fever" Is Judged Success

By Marlene Schwenke

Pacific Lutheran College play-goers experienced, for the first time, penthouse staging at the laugh-filled three-act play, "Hay Fever," held in the Student Union auditorium last Friday and Saturday nights. The central staging effect, enabling the audience to view all sides of the show, was commended by the audience.

Teamwork in the acting of the supporting cast made the comedy a success. The leading lady, Helen Jensen, was well cast in the part of Judith Bliss, a retired stage beauty. Morry Hendrickson played the part of her husband, David. He was a convincing father and writer. The son and daughter, Simon and Sorel Bliss, portrayed by Karl Bachner and Natalie Lund, provided many laughs, and reminded many in the audience of true family life. Other cast members, who were weekend guests at the Bliss home, were Hank Habegger, Val Johnson, Elaine Simons and Lou Tipton, all of whom afforded many comical situations. Phyllis Isvick took the part of Clara, the poor over-worked, henpecked maid.

Much praise should be accredited to Stan Elberson, director, and Howard Schull, assistant director, together with Miss McGregor, who acted as faculty adviser.

Debaters 2nd In St. Martin's Meet

In competition with fifteen Northwest colleges at the St. Martin's forensics tournament last week, PLC debaters won second-place sweepstake titles in both the men's and women's divisions. The PLC squad lost to Pacific University by only one point in the men's division.

Mary Larson led the PLC team by taking first place in both women's oratory and impromptu speaking events. Bill Rieke won first in one-man debate while Don Graham took first honors in oratory. Lou Innerarity won the extempore event.

PLC swept the oratory event when Jon Ericson and Lou Innerarity placed second and third, respectively, to Don Graham. Lou also took third in impromptu speaking and Bob Ericson third in interpretive reading. Marguerite Eastvold took similar honors in the women's division and placed third in extempore speaking.

In team-debate Jon Ericson and Alan Hatlen tied for third place as did Mary Larson and Marguerite Eastvold in the women's division. Don Graham and Lou Innerarity qualified for the quarter-finals.

Also entered in the tournament from PLC were Frank Berry, Janet Peake, Margaret Kutz, and Herb Neve.

Miss Jean McGregor and Mrs. Pauline Schaffer attended the contest with Coach Theodore Karl as faculty advisors. Don Graham was acting coach before Mr. Karl arrived from Eastern Washington where he was representing the college in the interests of the publicity department.

ATTENTION!

Both the editorial and business departments of the Mooring Mast are still badly in need of more help. Students who would like to work on the school paper should contact Don Gannon, Marlene Schwenke, Jim Kerns, or Phil Falk at once. Journalistic experience is not required.

The Mooring Mast

Published every Friday during the school year by students of Pacific Lutheran College.

Office: Student Union Telephone: GRanite 8611
Subscription price—\$1.50 per year

Printed on the Campus by La Crosse Printing Company 4

EDITOR.....DON GANNON
ASSOCIATE EDITOR.....MARLENE SCHWENKE
BUSINESS MANAGER.....PHIL FALK

Editorial Staff

Campus News: George Torgerson, editor; Arthur Arp, Bob Cook, Harriet Olsen, Helen Enger, Alan Hatlen, Shirley Molter, Glenn Nelson, Joann Nodtvedt, Naomi Roe, Roberta Schoessler.

Sports: Jim Kerns, editor; Bob Belland, Bob Ferguson, Mell Smedley, Paul Templin.

Copy Editor: Carol Schuler.

Business Staff

Advertising: Bob Gregorson, Jo Ann Nelson, Phil Thorleifson, John McBride.

Circulation: Marion Cummings, Naomi Roe, Kay Schell, Jo Friday.

Student Council Discusses Paper

Cognizant that the students of PLC desire and deserve a larger and better school newspaper, the Student Council at recent meetings has been discussing ways in which the Mooring Mast may be improved in these respects. These discussions have led to a number of conclusions concerning the present condition of the paper, and to the formulation of an anecdotal program.

It has been agreed that the current small size of the Mooring Mast is due primarily to lack of student participation. This lack of participation prevents the Mooring Mast from enlarging for two reasons. First, not enough students are willing to get out and solicit ads. The Mooring Mast cannot afford to pay the printer's bill for a larger paper unless more money is made via advertising. Second, too few students with journalistic ability are willing to work on the editorial staff. The Mooring Mast cannot increase its size unless a greater number of capable writers contribute regularly.

Constructive Steps Listed

Realizing that the answer to the Mooring Mast's problems lies in increased student participation, the Student Council with the aid of the school administration is taking constructive steps in an effort to stimulate journalistic activity on the campus. A program is being formulated for next year which will embody most of the following points:

1) A scholarship to be offered annually to an outstanding high school journalism student. Also an honorary scholarship to be awarded semi-annually to a PLC junior or senior of acceptable academic standing who has given evidence of outstanding journalistic service on the Mooring Mast.

2) A college journalism course to be offered, a required component of which will be laboratory work on the Mooring Mast.

3) A college advertising course to be offered, a basic component of which will be field work in soliciting advertising for the Mooring Mast.

4) Annual awards of merit to be presented to students having given outstanding service in the publishing of the Mooring Mast.

Student Council and Administration Praised

The Student Council, and the administration of the college, as represented by Dean Hauge, should be commended for their interest and industry in attempting to promote a larger and improved Mooring Mast. These proposed steps are as yet in an embryonic stage, so that anyone wishing to add to or modify them as yet may do so.

Where there is a will, on the part of students and administration, to produce an outstanding student publication, a way will be found!

Chapel Quotes

By Arthur Arp

"Students walking in the opposite direction at chapel time are a poor testimony for PLC."—*Dr. Eastvold.*

"The Word of God should dwell in us richly; that we may know ourselves aright, that we may know our Saviour personally, that we may fight the Devil victoriously, that we may warn others convincingly, and that we may face death triumphantly."—*Pastor Stime.*

"In Him there is freedom from the sins that have hounded our conscience . . . the blood of Jesus Christ cleanseth us from all sins."—*Dr. Pflaeger.*

"If you think of God as a God of love and mercy, don't forget the cross."—*Dr. Eastvold.*

Letter to Editor

Dear Sir:

Hats off to Alpha Phi Omega! This club, barely weeks old, has already started out on a program that well could be the envy of a great percentage of the already well established organizations on the campus. The group has set out on a project of renovating the east tennis courts which have long been an eyesore to the lower campus. Already, busy crews of energetic members have been straightening and strengthening the backstops with that phase of the operation now being complete. Now progress is being made in the painting of the fences and also in a general all around cleanup of the area.

With spirit like this entering into our organizations untold improvements can be accomplished which perhaps through necessity, have to be left undone. Now with spring weather at hand, wouldn't it be a definite step forward if more of the clubs inaugurated various plans of improvements throughout the campus.

Although not taking away from its usefulness, certainly the half-day put aside for campus day cannot begin to accomplish all the needed improvements which could be made. If our 32 clubs each set as a goal one project to be completed before year's end what a definite improvement would be made not only to the school as a whole but to the very progress and worthwhileness of our club system. Talk it over at your next club meeting.

Sincerely,
EUGENE ANDERSON

Aspirants to Turn Out for Varsity Golf

All men interested in turning out for the varsity golf team must turn in scores for 54 holes of golf to the clubhouse or to Marv Tommervik. These scores will be tabulated and the five lowest scorers will place on the starting team. Additional information can be obtained from the clubhouse

2 PANTS SUITS

LUNDQUIST LILLY

11th & Pacific Tacoma

ROSE HATS MILLINERY

New Arrivals PIQUE HATS and

BURLAP HAT & BAG SETS \$3.95 to \$6.95

313 So. Ninth MA 3490 (Corner 9th and Market)

C. O. Lynn Co. MORTUARY

717 TACOMA AVE. Phone MAIN 7745

Raymond Electric Company

Engineers - Contractors

813 Pacific Ave. BR. 1712

or from Marv Tommervik.

Two of last year's varsity golf team, Don Gannon and Steinar Gorud, will be unable to compete this year. This leaves at least two positions on the team wide open for Lute golfing aspirants.

The CLEAN Place to Buy and Store Your Meat at Lower Prices . . .

PARKLAND LOCKERS

A. J. (Slim) STERN

11012 Pacific Ave. GR. 7111

As You Like It POP'S POP CORN

Winthrop Men's Shop

784 Broadway MA. 6635

STOP AT

VERN'S

For

DELICIOUS HAMBURGERS HOT DOGS -- JUMBO MILK-SHAKES -- FRENCH FRIES

at

Ninth and Pacific

PARKLAND AUTO PARTS

IN CONNECTION WITH

Parkland Fuel Oil & Service Station

GRanite 8112

Parkland, Wash

EASTER CARDS . . . at

Young's Gift Shop

GARFIELD STREET

Dress Up for Spring with a Sport Outfit from . . .

VICTORS

1113 BROADWAY

TACOMA, WASH

TRY FLETCHER'S — The Vets Do

Groceries -- Meats -- Vegetables Frozen Foods

FLETCHER'S MARKET

FREE DELIVERY

GRanite 853

Mrs. Frisbie's BAKERY

For Good Bakery Products 710 So. 38th St. GA. 72

Patronize Your Advertisers

Tune In: Your Own CAMPUS RADIO THEATRE

- COLLEGE OF PUGET SOUND
- PACIFIC LUTHERAN COLLEGE
- STADIUM HIGH
- LINCOLN HIGH
- SUMNER HIGH
- PUYALLUP HIGH
- VISITATION VILLA
- FEDERAL WAY HIGH
- CLOVER PARK HIGH
- ST. LEO'S HIGH
- ST. JOSEPH'S COLLEGE of NURSING

Every Wednesday During School Year 6:30 P.M. 1360 ON YOUR DIAL KMO *Rebroadcast — KTBI 9:30 A. M. Saturday

Sponsored by Your TACOMA CITY LIGHTS

Lutherans In Track Opener Wednesday

By Bob Belland

Next Wednesday afternoon at the PLC oval the Lute track team will open its regular season against a perennial foe, CPS.

The Logger thinclads compose one of the tougher opponents of the Evergreen Conference. The North Enders are sparked by some standout competitors, including: Jack Fabulich—440 yard dash; Dick Lewis—high and low hurdles; Bill Kowalski and a new man named Smith—shot-put and discuss; and Danny Buford, another newcomer to the squad, who will probably replace Mel Light in the 100-yard dash. Light left school at the end of last semester.

For opposition, the Lutes will pit 11 lettermen and 18 newcomers against the Loggers. Lettermen are: Louis Loper—2 mile, Bert Wells—high jump, Del Schafer—440-yard dash, Jim Nylander—broadjump, Louie Winer—pole vault, Duane Ulleland—mile and 2-mile, Harry Malnes—broad jump, high jump, low hurdles, Bob Belland—high and low hurdles, Harold Anker—100 and 220 yard dash, Andy Ambuehl—broad jump, relay, Harry McLaughlin—high jump.

In the past, dual meets between PLC and CPS have been very close. Two years ago the Lutes won by only 5 points and last year squeezed by the Loggers with a slim 2½ point margin when the Logger relay team was disqualified.

Last Friday the Lutes held their first time trials for some of the events. Following is a short summary of the results:

440-yard dash — 1st, Fink; 2nd, Malnes.
Mile run—1st, Ulleland; 2nd, Mad-

sen; 3rd, G. Anderson.
880-yard run—1st, Shaw; 2nd, Green.

Broad jump—1st, Malnes; 2nd, Ambuehl; 3rd, Waldorf.

Newcomers to the squad are: Kern, R. Anderson, G. Anderson, Brog, Elston, Fink, Green, Griswold, Habegger, Hellberg, Magnuson, Rygmyr, Shindele, Shaw, N. Vorvick, P. Vorvick, Waldorf, Siefkes and Mad-

Sport-Rate

By Kerns

Harry Malnes, 21 year old junior, is the first of the returning spring sports lettermen to gain mention in this column. Harry was plagued with injuries during the football season but feels he is ready for the coming track season.

Harry did his prepping at Ballard, in Seattle. When Harry came to PLC in 1947 he turned out for football and track. He lettered at right half as a freshman and won a letter for his broad jumping and running of the low hurdles.

Harry repeated his performance in his sophomore year. He played a great deal of football and compiled one of the finest punting averages in the league. His outstanding track event is the broad jump. He placed second in the conference meet last year with a jump of 21 feet, 8 inches.

Harry's popularity on the campus is attested to by the fact that he was elected vice-president of the junior class. Between the football and track seasons he participates in intramural basketball.

Glads Meet Chiefs In Diamond Tilt

Baseball season gets underway today and tomorrow for the Pacific Lutheran College Gladiators when they meet the Seattle University Chieftains. Today the Lutes were to travel to Seattle, weather permitting, for a game at the Chiefs' home diamond. Tomorrow will find the two clubs at Parkland for another afternoon contest.

The Seattle University nine will be coached by Al Brightman, who also handled the chores for the Chieftains basketball squad. This year's Chieftain team will be strengthened by several returning letter winners. Last

year the Lutes defeated the Chiefs three out of four games.

April 10th and 14th, the Lutes will open their inter-city series with CPS. CPS will have several returning lettermen and many new prospects for the coming baseball season. Coached by Ray Mankey, the Loggers will be a strong contender for the conference race.

Those who will probably see quite a bit of action in the season's openers are: Bud Hatley and Jack Johnson, catchers; Paul Reiman and Gene Reiber, first base; Roy Skibo and Art Swanson, 2nd base; Bill Stringfellow and Don Loate, shortstop; Walt Sahli and George Nowadnick, 3rd base; Bud Erickson, Gordon Winsley, Norm Wang, John Hagenson, Bob Knutson, and Merle Johnson, outfielders; and Lowell Knutson, Glenn Huffman, Wes Saxton and Marvin Kasemier, pitchers.

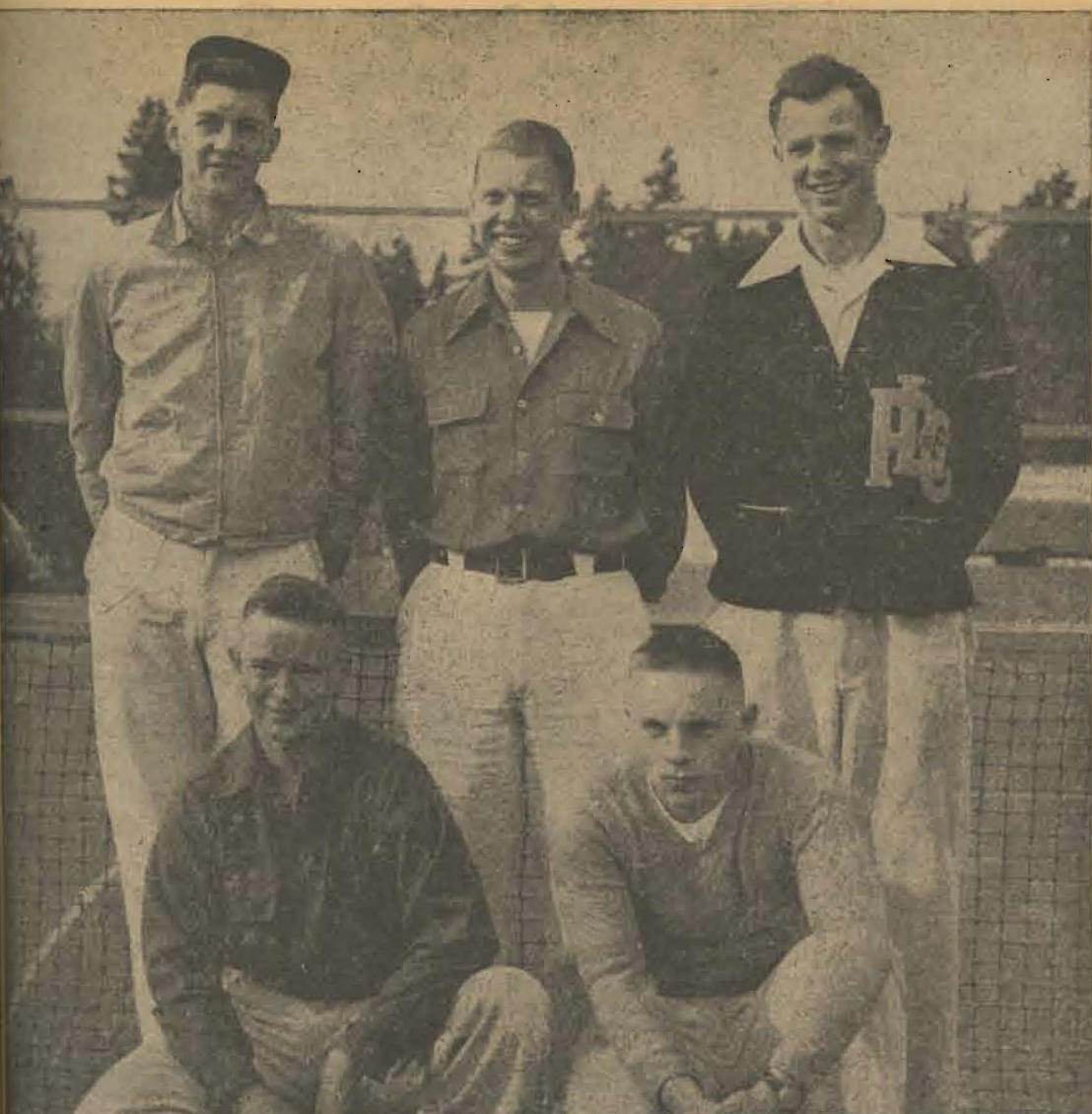

PICTURED ABOVE is last year's Lute tennis team. Standing from left to right are Jack Bowron, Roy Larson, and Lou Gabrielsen. Kneeling are Bob Larson (left) and Vic Haglund. Three of the five—Lou Gabrielsen, senior of Seattle, Jack Bowron, junior of Mt. Vernon, and Bob Larson, also a junior of Mt. Vernon—are back, turning out for this year's squad. Roy Larson graduated at mid-term and Haglund is attending the University of Washington. The netters will open their season April 17 when they meet CPS on the northenders' campus.



Vacation for PLC Begins Wednesday

Spring vacation for PLC students and faculty begins next Wednesday at 5 p.m. The annual holiday period will end Tuesday morning, April 11, at 7:55. This is the whole truth and not an April Fool's joke.

98th ST HARDWARE STORE

DR. D. M. CLISE
DR. M. A. TWEIT
Optometrists -- Visual Training
Parkland Centre Bldg., Suite 17
GR 7050

NEAL E. THORSEN

TRICKS - JOKES - MAGIC
Costumes - Tuxedos - Serpentine
926½ Broadway MA. 4861

Brookdale Lumber Company

Brookdale GR. 8669

The DONUT BAR

TAKE A DOZEN TO THE GAME

Parkland GR. 9950 Tacoma HI. 3081

SKI RENTALS.....75c pr. INCLUDING POLES
(DELIVERY TO AND FROM SKI TRAIN OR BUS, 50c EXTRA)

EST. 1884
Washington HARDWARE CO.
918-24 PACIFIC • 923 COMMERCE
SPORTS SHOP

When You Want Office Supplies
C. Fred Christensen
STATIONER
913 Pacific Ave. BR. 4629
Tacoma, Wash.

PARKLAND MEN'S SHOP
DON STRANDEMO
Garfield Street Parkland

The Daily Collegian
Class Picks Leading Seniors
Cabinet Approves Tribunal, Judicial
Ruhlman, Lyons Named Outstanding Members

In State College, Pennsylvania, the favorite gathering spot of students at Pennsylvania State College is Graham & Sons because it is a cheerful place—full of friendly collegiate atmosphere. And when the gang gathers around, ice-cold Coca-Cola gets the call. For here, as in college haunts everywhere—Coke belongs.

Ask for it either way... both trade-marks mean the same thing.

BOTTLED UNDER AUTHORITY OF THE COCA-COLA COMPANY BY
COCA-COLA BOTTLING, INC., TACOMA, WASH.
© 1949, The Coca-Cola Company

Summer Bulletin

Continued from Page One

followed by discussion, study group sessions, and varied activity such as panels, films, field trips.

Teachers and parents who attend this workshop will receive one hour of college credit. An invitation has been extended to the P-TA groups of Pacific, Lewis, Grays Harbor, Mason, Thurston, and Pierce counties to be represented. The staff will include several well-known and outstanding educators from the Northwest.

Miss Anna Marn Nielsen, director of Teacher Training at PLC, will be full time director and will be assisted by other staff members.

T.B. Officer to Speak To PLC Science Club

The next regularly scheduled meeting of the Linne Society will be held on Tuesday, April 4, at 7:30 p.m., in S-108. At that time Mr. McGee, health education secretary of Pierce County Tuberculosis League, will be the guest speaker. He will show a movie on tuberculosis, display X-ray films on active cases, and discuss these X-rays. Mr. McGee will also discuss the present program and work of the Tuberculosis League.

A business meeting will be held immediately after Mr. McGee's talk. Plans for the society's annual spring outing will be formulated and talked over. For the third consecutive year, members will journey to Seal Rock on the Olympic Peninsula side of Hood Canal. The trip will be made by private cars and will take place the first week-end in May. All members, particularly those planning to make the trip, are urged to be present at the business meeting. Everyone is invited to attend the program.

Patronize Your Advertisers

PUBLICATION SCHEDULE

The publication schedule for the remaining spring issues of the Mooring Mast is as follows: April 14, 21, 28; May 5, 12, 19, 26.

Campus clubs and organizations wishing to arrange for publicity releases should plan accordingly.



GUNNAR J. MALMIN, above, director of PLC's famed "Choir of the West," will appear this evening with the 59-voice group in a concert at Rock Island, Illinois. Tomorrow the group will perform in Chicago. The last concert of the three week tour will be given next Wednesday in Pigeon Falls, Wisconsin. In order that the students may be home for Easter, the choir is due to return to Tacoma on Saturday morning, April 8.

Kicking Post To Be Moved

This article is meant for all those students who partake of extra-curricular activities at the famous PLC Kicking Post.

That long path to those well known posts of yellow and black has been well-trodden ever since the retreat for lovers was first built. Someone has been considerate enough to erect small benches so that the couples can take a load off their feet as they take a load off their minds.

Alas and Alack! Soon those posts will be taken from their hole-in-the-ground and placed a little closer to the school. Horrible, but it's true. A secluded sanctuary will be provided for the Kicking Post up by the fish pond.

The reason for this lamentable action is due to the rejuvenating of the campus. The men working on the project say that the little forest haunt has to go to another location closer to school or be taken out altogether. The matter was thought over some time and the final decision was to bring the "posts" closer to the school and not deprive the students of their favorite lumber combinations (the Kicking Post, that is).

Nothing can be done about the matter except to take the situation as it comes and wait till another April Fool issue of this paper.

Centre Cleaners

FOR ALL CLEANING NEEDS
Parkland Centre Building
One block from Campus
Carl and Ingrid Fynboe, props.

You'll Like to Bank in the Nearby Lincoln District

The Friendly
PUGET SOUND NATIONAL BANK
of Tacoma

LINCOLN BRANCH
3808 South Yakima Avenue
Member Federal Deposit Insurance Corporation

Lengyel Speaks To Chapel Group

Emil Lengyel, well known author, lecturer, and educator, spoke on the subject, "World Order or World Chaos," in chapel last Thursday.

Hungarian born, Mr. Lengyel is an American citizen by choice. He is an authority on international affairs, being an inveterate traveler, and a keen observer and analyst. At present he is teaching history and political science at New York University. He also writes for the New York Times and the Toronto Star, and has written a number of books on subjects of vital interest to students of world affairs. Several of his books, including *The Danube and Siberia*, are in the PLC library.

Mr. Lengyel said that the rising generation largely will make the choice between order and chaos in the world. Christian young people have the power to visualize things as they are, and will want to choose life instead of death. This is well, because it is every bit as heroic to live for one's country, as it is to die for it. He stressed that charity toward other people and nations must govern our thoughts and actions at all times.

"But do not expect an easy, push-button answer to our problems," he warned. "They will only be solved after many disappointments and much hard work."

Sport-Lit

By Kerns

Bud Hatley, Lute grid and letterman, will not be back in next year to make use of his final year of football eligibility. He has been accepted by Columbia University for graduate study. A rugged tackle team will miss him next year. He will be closing out his PLC career this spring with his fourth season on the baseball squad. He probably handle most of the chores during the coming year.

Ed Dorothy and Jack Bowser, students, were given honorable mentions in the voting for "most valuable player" in the Tacoma church. This shows another way in which college students can get out and in leagues other than intramural intercollegiate.

MYRTLE MOCKER

for
PERSONALLY PICKED APPAREL

Garfield Street

SEARS
Roebuck & Co.
1148 Broadway BR. 4321

SIBYL HATS

ALL ONE PRICE

\$2.25

All Styles



949 Commerce, next to Rust Bldg.

DANIELS
HARDWARE



ON THE HIGHWAY CORNER
PACIFIC AVE. & GARFIELD

Johnson's Drug

Easter Cards for the Entire Family

Garfield Street Parkland

BROADWAY Sports Center

739 BROADWAY

The Biggest and Best Hamburgers in Town

Lou Johnson

Tacoma's Favorite Specialty Shop

755 Broadway
16 No. Tacoma Ave.
Lakewood Center

PIPER
FUNERAL HOME
phone HILLSIDE 8479
5436 So. Puget Sound Ave.

Parkland XXX

Featuring the . . .
Merchants Lunch, 50c

STUDENT MEAL TICKET
A \$5.50 Value for \$5.00

Two Blocks North on Mt. Highway



THREE-DAY SERVICE
on Laundry, Cleaning and Repairing

24-HOUR SERVICE AT PLANT

Fashion Cleaners

PICK UP and DELIVERY

GA. 3372

3820 Yakima

WINTHROP'S
Norseman



For Smooth Sailing

9.95



Yumpin' Yimminy! . . . what a shoe! Straight from Sweden and already the hottest thing in town . . . Winthrop's Norseman. Come in and see for yourself its rugged good looks and unusual features.

RHODES BROS.