

Test
Week
Blues
Again

But
Vacation
Is
Coming

PACIFIC LUTHERAN COLLEGE

VOL. 22

MARCH 22, 1945

No. 10

Eastvold Returns With Gifts From California

President S. C. Eastvold returned Saturday morning from his trip South, bringing with him gifts to PLC totaling \$11,000 from four parishes in California.

Dr. Eastvold was guest speaker on four consecutive Sundays at the churches tendering this gift, visiting first, on Feb. 25, the Rev. R. Hovland's church in San Francisco. On March 4, he spoke at Our Savior's Lutheran Church in Los Angeles, of which the Rev. J. W. Carlson is pastor. On March 11, he visited the Rev. A. M. Nelson's Church in Long Beach, and on the following Sunday, March 18, the Pasadena charge of the Rev. Joseph Berg.

On March 14, the Southern California Circuit Pastors met in Los Angeles and organized for the final Golden Jubilee appeal. On the following day, the Circuit Pastors of Northern California met with Dr. Eastvold to organize for the final drive in this circuit.

The objective of the Golden Jubilee appeal in the Norwegian Lutheran Churches is \$150,000. The amount still needed to reach this goal is \$20,000 and all states in the PLC area, in which the Norwegian Lutheran Churches exist, are organizing between Pentecost and Easter in an effort to raise this amount. Washington, Oregon, California, Idaho and Montana confidently expect to reach their goal.

The American Lutheran educational appeal has reached its goal and a check for \$35,000 has been sent to the College Building Fund. The Women's Missionary Federation of the NLCA has almost (Continued on Page Four)

RED CROSS DRIVE NOW IN PROGRESS

The month of March has been set aside for the American Red Cross drive. Under its congressional charter, the Red Cross is the official American agency responsible for disaster relief and is the official medium of communication between the people of the United States of America and their Army and Navy.

Dr. Pflueger represents the faculty, and Agnes Roleder, assisted by Miriam Hopp, the student body in the campus effort. Solicitors are Shirley Morgan, Sylvia Blomelie, Anita Norman, Jean Lovvold, Carol Peterson, Ingrid Martinson, Carol Elefson, Janet Hauge, Vernon Berg, Arnold Towe, and Boh Larson.

Coming Events

FRIDAY, MARCH 23—American Ballad Singers, fifth offering of Lyceum Series. First Baptist Church, 8:30.

SATURDAY, MARCH 24—ASB-sponsored movie: "EN SAGA," a Norwegian film.

SUNDAY, MARCH 25—Cantata: "The Crucifixion," presented by PLC choir. At First Lutheran Church, 7:30.

TUESDAY and WEDNESDAY, MARCH 27-28 — Mid-semester examinations.

WEDNESDAY, MARCH 28, after classes to Monday, April 2, 8:00 a. m.—Spring recess.

MONDAY, APRIL 9 TO FRIDAY, APRIL 13 — Spiritual Emphasis Week. See story for details.

DEAN NELSON PLACES HALOS UPON THE HONORED HEADS OF SAGA ROYALTY

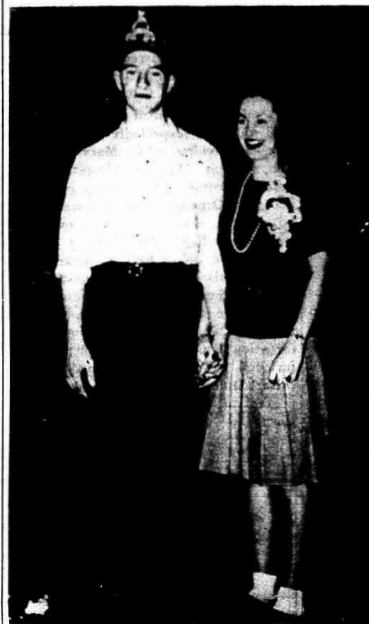

KING ED AND QUEEN LOIS

High School. Vocals by Lydia Lentz, a Rieke-Kuhn violin duet, the Gulhaugens at the piano, and our own girls' sextette completed the music of the evening.

Margaret Ellis and Louise Tollfeldt's hill-billy act was short, sweet, and savory. Hilen Olsen's Scandinavian interpretation of a ball game sounded pleasantly familiar to the largely Nordic audience.

Scandinavian food, too, was popular, and the gayly costumed girls found their supply bought out at an early hour.

And all the while screams pervaded the laugh-filled atmosphere as young and old invaded the horror chamber.

Prizes for buying the most War Bonds and Stamps were divided into three groups. The winners were Mary Olson, daughter of Coach Cliff Olson, for the grade school students; Mrs. Hageness, college secretary, for the college members; and Mrs. Charles Breckenridge for the outsiders.

Winner of the bean guessing contest was our printing instructor, Mr. Beard. Dorothy Nieman, head of the Saga carnival, estimates at least a \$200 profit from the \$320 taken in.

Mrs. Holstad to Speak at WMF Convention

Accepting an invitation to be guest speaker at the Southern California Women's Missionary Federation Convention in Los Angeles, Mrs. K. A. Holstad will leave for the South Thursday, March 29. Following the convention she will spend a couple weeks presenting P. L. C. to groups in other cities along the coast.

Dr. Le Sourd Visits PLC

Dr. Howard M. LeSourd, Dean of the Graduate School of Boston University and Director of the American Palestine Committee, was a visitor on the campus Wednesday, March 15.

Speaking at chapel exercises, Dr. LeSourd sketched the plight of the Jews in the world today and stated that the aim of the American Palestine Committee is that the Jews should have Palestine as their own homeland.

Dr. LeSourd was also the guest of the faculty at a luncheon Wednesday noon in the recreation room.

Crowned King and Queen of the '45 Saga Carnival, Ed Berndt, dorm freshman, and Lois Dahl, day freshman, reigned over an evening of fun and fantasy Friday night in the college gym. The official crowning was performed by Dean Nelson, recently distinguished by his practice of placing halos on the heads of his angels in the boys' dorm.

"Pop's angels" were well represented in a strictly male cast portrayal of life in the girls' dorm. Dressed in clothes from the girls' own wardrobes, the Dean's darlings enacted astonishingly accurate scenes including the regular ten o'clock reducing-rhythmics as well as the red tape process involved in obtaining one of those novelty girls call dates.

Shirley Morgan was mistress of ceremonies for the evening with the aid of an overstuffed character known as Miss Pansy Waist (Anita Roth).

A well-selected group of musical entertainers included a girls' trio and boys' clarinet quartet from Lincoln

CHOIR TO PRESENT "THE CRUCIFIXION"

The Choir of the West under the direction of Prof. Gunnar J. Malmin will present "The Crucifixion," a meditation on the sacred passion of the Roly Redeemer by John Stainer, tomorrow morning at 9:50 a. m. in Trinity Lutheran Church and also Sunday evening, March 25, at 7:30 p. m., in the First Lutheran Church, Tacoma, Rev. Carl E. Rydell, pastor. This cantata is for a full chorus of mixed voices, and many students who are not members of the choir are singing with the group.

The Rev. E. S. Tollefson of Mountain View Lutheran Church will be the bass soloist. While attending Luther Theological Seminary in St. Paul, Minnesota, Rev. Tollefson was a member of the Seminary Male Quartet, which toured Norway in 1927. Rev. Tollefson also attended Chicago Music School and appeared in an opera in that city.

Other soloists will be sopranos Isabel Harstad and Lydia Lentz, and altos Hjordis Rogen and Anita Norman. Three short bass solos are to be taken by choir members Robert Larson, Arnold Towe, and Gordon Gano.

Mrs. Alice Spencer Weiss, organist at First Lutheran Church, will accompany the cantata.

Sextette Now Planning Tour of High Schools

The Girls' Sextette will make a concert tour through northern Washington from Monday, April 9, to Friday, April 13. Mrs. Rhoda Young will accompany them, and will show her moving pictures of life on P. L. C. campus.

Their first stop will be in Puyallup, then Sumner and Auburn, with an overnight stopover in Kent. Tuesday, the group will sing in Renton, Snohomish and Bothell, staying for the night in Everett. A little further north, the girls will give a concert in Marysville, and then back again in Everett for Wednesday evening. They will bring the good will of P. L. C. along with their music, to Edmonds, and across the Sound to Port Townsend, Sequim and Port Angeles on Thursday. On Friday they will return to Seattle.

The Sextette will present a half-hour concert in the high schools during the days and in various Lutheran churches in the evenings.

The Sextette is composed of Ruth Jensen, Vedis Huseboe, Sylvia Blomelie, Jeanette Burzlaiff, Anna Anderson, and Hjordis Rogen.

There are about 18 songs in their repertoire, half sacred and half secular and popular.

Spiritual Emphasis Week Begins April 9

Spiritual Emphasis Week, a period set apart on the P. L. C. campus each spring, has been scheduled for the second week in April.

The Reverend Orren Conser, A. L. C. pastor from Lewiston, Idaho, will be guest speaker. He will talk in chapel each day and will conduct meetings every evening in the recreation room.

Start Those Thinkers, All You Sophomores!

Sophomores are taking the 14th annual National Sophomore College Tests today and tomorrow, March 22, 23. The purpose of these tests is to "aid students in making a better adjustment to college work and in gaining a better knowledge of their abilities and interests."

There are three sections to this test: a cooperative English test, a cooperative general culture test, and a cooperative contemporary affairs test.

Sometime in May the tentative percentile norms and interpretative leaflets will be sent to the colleges. The individual results will be mailed to the Cooperative Test Service, New York, which sponsors these tests. Each student will receive an interpretative leaflet explaining his score.

The final national results will be published in July.

Last year 20,000 college sophomores in 152 American colleges and universities participated in these tests.

THE MOORING MAST

Office: Room 130 Telephone: Granite 8611
 Subscription price—\$1.00 per Year
 Published every two weeks during the school year by
 Entered as second class matter, October 2, 1925, at the Post
 Office at Parkland, Washington, under the Act of
 students of Pacific Lutheran College.
 March 3, 1879.

CO-EDITORS EDITORIAL STAFF
 Associate Editor ANITA STUEN, ALICE BRUDIE
 Sports Reporter Theodore Reitz
 Reporters: Daphne Hellman, Ardy's Bredvold, Telma Metzger, Anita Roth, Ruth
 Johnson, Louise Tollfeldt.
 Adviser Mrs. Ruth Franck

BUSINESS MANAGER BUSINESS STAFF
 Assistant Manager DOROTHY NIEMAN
 Business Secretary Marian Butler
 Advertising Manager Inga Johnson
 Circulation Corinne Erickson
 Servicemen's Circulation Cecelia Gardlin
 Exchange Annabelle Birkestol
 Solicitors: Margie Carlson, Grace Gulhaugen, Rumohr Gulhaugen, Jocelyn Lynne,
 Ruth Bjerkan, and Sylvia Blomlie.
 Grace Birkestol
 Adviser O. J. Stuen

The Fact of Easter

By Rev. L. A. B. Nelson

We are living in a time when the very foundations of almost everything are being shaken. Man's faith in himself and his fellows is very unstable. Many are asking, "What can I believe and in what may I trust?" Our unsettled attitude causes us to question even our Christian faith, the church and all we have held dear.

May we question the validity of our faith? Is not doubt a terrible sin? Does the testing and proving of our faith help or weaken us? We have a faith that can stand the test—a faith that has power and reality. Our Christian faith is not founded in fancy but grounded in fact.

Easter is the fact of our faith. The resurrection of Christ gives worth and power to our Christian religion. Having conquered death, Christ lives victorious over sin and Satan and gives salvation and the abundant life to all who will receive.

Without the fact of the resurrection our faith is vain—we are still in our sins, children of wrath, without hope, without God in the world, aliens, strangers, and enemies of God. But Christ has risen and we who believe in Him have the assurance that we are saved, reconciled, and made nigh. We are fellow citizens with the saints and God is for us—so who can be against us?

This Easter Christ again assures and strengthens our faith. He has overcome, and trusting in Him we, too, do gain the victory.

Fear not, I am with thee,
 O be not dismayed
 For I am thy God,
 And will still give thee aid

☆ ☆ ☆

Are You a Blank?

Three or four empty front rows; a smattering of students behind these. This is what our chapel speakers have been facing lately. We've had some very good speakers, too, but that makes no apparent difference in the attendance interest of a considerable number of our students. For day after day it is the "faithful few" who come.

Chapel attendance is emphasized at PLC because those in charge realize that it is a necessary part of the training given here. They do not want to force chapel attendance, and yet they do look upon it as something expected voluntarily of each student. It gives an especially bad impression to those visitors from outside when they see only a small number of students present at chapel. It creates the feeling that we, although students in a Christian school, care so little about nurturing and strengthening our faith that we spend the half hour set aside for daily devotion doing something which could just as well be done at another time.

Chapel attendance should not be thought of as just a duty; rather, it is a privilege. It is one of the things which set our school apart from state schools. It is one of the reasons we have a school such as ours in the first place. Let us resolve now in this Lenten season to make chapel a "must" instead of a "maybe" in our daily schedule.

☆ ☆ ☆

We wish to extend our sincere sympathy to Miss Dora Berg, art instructor, in her bereavement upon the sudden death of her mother, Sunday, March 11.

☆ ☆ ☆

Grin and Bear It

The faculty, like the poor, are always with us, and if pleasure cannot be derived from contemplating the inevitable, at least there's a thing called stoic philosophy. Nay, not two things are certain, but rather three—termination, taxes and teachers. They are as inevitable as football in the fall—as a young man's fancies in the spring. Their word is final (their exams too, incidentally.) They are the upper and we the nether millstone in this scholastic grind.

"If I were sitting on the other side of the desk." . . . Sounds familiar, doesn't it? All right—what if we WERE! Do you know what we'd be doing right now? We'd probably be expounding on "The students, like the poor, are with us always." Words would flow on unendingly, undoubtedly . . . UNDOUBTEDLY!

☆ ☆ ☆

Three o'Clock in the Morning

A fire drill at three o'clock in the morning isn't good for anyone's beauty sleep. It took two and a half minutes to empty the dorm at the first fire drill; over four minutes at the last one. It's supposed to work the other way around, you know. We could imagine Betty Lou Reike dashing back through flames to rescue her violin, but not Mim or Ag taking time out to lock the door to guard against bed dumpers.

Fire drills are serious. Their neglect may have tragic results. How about doing a better job of exiting next time, even if sleepy-eyed people at the bottom of the stairs will persist in asking, "Is this a fire drill?"

WITH THE LUTES WIN THE SERVICES

Receiving his call for induction last week, Ed Berndt, frosh, entered the U. S. Army Monday, March 12. He is stationed at Ft. Lewis at present.

Also stationed at Ft. Lewis the past week (temporarily) was Gerhard Rosin, ex '45, awaiting further assignment.

The Rev. Milton L. Nesvig, '35, pastor of Immanuel Lutheran church in Tacoma since July, 1942, has been commissioned a lieutenant i. g. in the chaplain corps of the naval reserve, it was announced by navy officials last week. Rev. Nesvig has served as PLC alumni president since 1943. He will receive his training at the College of William and Mary, Williamsburg, Va.

A midget reunion of service men was held rather unexpectedly a week ago Tuesday evening, when Marv Shaw, ex '43, now at Madigan Hospital; Olav Sola, 42, former student body president, and John Otness, ex '43, appeared in the boys' dorm. Marv was staying overnight when Olav Sola walked in for a short visit before going back to guard duty at Ft. Lewis, where he is now stationed. A short time later John Otness, member of the Merchant Marine, dropped in. His ship was at anchor in Tacoma for a few hours. Marv, now on a 30-day furlough, has left for a trip to California.

Earl Gulberg, ex '43, received his B. S. degree at Northwestern University a short time ago. Address: Earl A. Gulberg, A. S., V-12, USNR, U. S. Navy Hospital Staff, Great Lakes, Ill.

In a recent letter to the M. M. Stan Arlton, ex '43, writes that in his recent visit to the campus "many faces were unfamiliar, other changes are in evidence, but the atmosphere of Christian fellowship characteristic of PLC still remains—an atmosphere refreshing in contrast to that in the army." In expressing his thanks for the M. M. in the States and hoping that it will follow him overseas, he says: "I am confident that other former students now in the various branches of the service, who are able to follow the enthusiastic growth of PLC through their paper, are also eager to return." Address: T-4 Stan I. Arlton, 39212640, 3182 Sig Ser Co, Camp Crowder, Missouri.

BUCKLEY-KING
 FUNERAL SERVICE
 "CALVA BLENDED AT YOUR FEET"
 BDWV. 2166

BERGLAND HARDWARE CO.
 9048 PACIFIC
 GR. 8760

Lundberg Drug
 11830 PACIFIC AVE.
 PHONE GR. 8519

When you want office supplies
C. FRED. CHRISTENSEN
 STATIONER
 (Rosenburgs)
 913 Pacific Ave. BR. 4629

STOP AT
VERN'S
 for Delicious Hamburgers
 Hot Dogs
 Jumbo Milkshakes
 French Fries
 at
 9th and Pacific

Fancy Papers
 Shipment of a variety of bright colored papers newly arrived. Come in and pick the kind you want.
 10c - 15c Sheet
P. L. C.
DEPARTMENT OF PRINTING
 Basement of Chapel

The **BUG** *Announces*
 that it is now under
 new management
 by a former
 PLCite
 Open from 8 'til 7
FEATURING HOT LUNCHES
 every day and
REAL ITALIAN SPAGHETTI
 every Thursday

TO BE OR NOT TO BE

Roses are red,
Violets are blue
I dread exam week
And I know you do, too.

Teachers will quiz me—
I just can't bluff.
They'll find it's quite certain
I don't know enough.

If they but pass me
I vow this I'll do—
Apply myself next term
To prove I'm true blue.

If they don't pass me
I'll leave it at that.
I'd take the course over,
But what do you think I am, a sucker?

Daphne Hellman

Lutes Lose Close Game

PLC, March 6—After a tip and tuck battle all the way, the Gladiators were finally overcome by the Oakland Presbyterian church quintet 40 to 38. The Lutes put up a determined game before going down. The game was a close contest all the way with neither team able to get a commanding lead. The Oakland five had a 28 to 27 halftime lead. Hughes, lanky center of Oakland, with his command of the backboards scored 22 points to annex scoring honors for the game. Brammer of PLC, playing his last game of the season, canned a beautiful hook shot for the offensive highlight of the game.

PLC (38)	Oakland (40)
Nordeng (12) F	(4) Allen
Berndt (16) F	Linfield
Kunschak (2) C	(22) Hughes
Brammer (4) G	(3) Corbett
Jaech (11) G	(11) Kohout

Substitutes: PLC—Logsdon, Towe, Rediske (2), Pihl (2).

Contentment! Oh beautiful thought!
And yet—could it be just another name
for being too lazy to better one's self?

Victor's Market

COLD STORAGE LOCKERS
• GROCERIES - MEATS •
BROOKDALE GR. 8538

C. O. Lynn Co.

MORTUARY Phone
717 TACOMA Ave. MAIn 7745

TRICKS - JOKES - MAGIC

Customs - Tuxedos - Serpentine

Neal E. Thorsen

926 1/2 Broadway MAIn 4861

**Lute Debaters Attend
Tourney at Linfield**

Elaine Smith, Ruth Johnson and Virgil Savage, members of the PLC debate team, left March 7 for the Linfield College forensic tournament at McMinnville, Oregon. The trio arrived at Linfield College on Thursday, Mar. 8. Debate began at 2:30. Virgil Savage did double duty, debating both negative and affirmative sides, while Elaine Smith took the negative side and Virgil Savage also took part in the impromptu speaking contest.

Although the PLC contingent did not get into the finals, decisions for the individual debates have not yet been announced. Twenty-two schools were represented, some of the debaters coming from such far away institutions as George Pepperdine of California, University of Southern California and Montana State College.

Ruth Johnson and Virgil Savage took part in the forensic tournament at Seattle Pacific College March 13 and 14. The team took part in all of the seven rounds of debate, alternating with the negative and affirmative sides. Virgil Savage also took part in the impromptu speaking contests. Results have not yet been received.

The best thing to do with a college degree after earning it is to forget it.

**Gladiators Conquer
Peace Lutheran**

PLC, March 8—Revenge for a defeat earlier in the season by the Peace Lutheran church five, the PLC quintet trounced the boys from Peace by a 47 to 31 score. The church five took an early lead and for a few minutes it looked as if they might repeat their earlier performance. In the second quarter the college team came to life and started making a game of it. The second half found the collegians piling up a comfortable lead to win going away. Scoring honors went to Nordeng of PLC with 17 points and Bennett of Peace with 16.

PLC (47)	Peace Lutheran (31)
Rediske (8) F	A. Riggers
Nordeng (17) F	R. Wilhelm
Berndt (11) C	(2) R. Riggers
Jaech (5) G	(5) E. Riggers
Pihl (6) G	(8) C. Riggers

Substitutes: PLC—Logsdon, Towe, Peace Lutheran—R. Frank (16), A. Bennitt

Glads Drop Bombardiers

In a game played in PLC's gym March 2, the Lutherans defeated the South Side Bombardiers by a score of 58 to 41. The Gladiators were in command all the way, enjoying a comfortable lead which was at no time threatened by the visiting team. It was the second win of the season over the Bombardiers. Nordeng of PLC, who amassed 28 points, took individual scoring honors for the contest.

PLC (58)	(41) Bombardiers
Rediske (8) F	(10) Dalsanto
Nordeng (28) F	(13) Marini
Berndt (7) C	(9) Smith
Jaech (7) G	(4) Jaech
Pihl (8) G	(5) Raphael

Substitutes: PLC—Logsdon, Towe.

When you meet an intersection, you look right and left. When you meet a man, you look right or you're left.

HELEN DAVIS

Smart Apparel

917 Broadway

Peerless Grill

Noted for their Efficiency
Prompt Service, and Fine Food
916 Commerce MA. 9702

**BROADWAY
MOTOR CO.**

Specialized Auto Repairing
Standardized Prices

714 Broadway BR. 3862

**SEARS, ROEBUCK
AND CO.**

Broadway at 13th

ALL THE GOODNESS
THE NAME IMPLIES
... HOMOGENIZED

MEDOSWEET KREAMILK

SELDEN'S

First in Floor Coverings

OCCASIONAL FURNITURE
LINOLEUM - RUGS
SHADES - BEDDING
DRAPORIES

QUALITY KNITTING CO.

934 COMMERCE

RAYMOND ELECTRIC CO.

813 PACIFIC AVENUE
BRdwy 1712

Girls' Sports Clothes

MAKE GOOD SCHOOL GARMENTS

See Them at

Washington Sports Shop

918 PACIFIC AVENUE

Johnson & Anderson

GROCERIES - FLOUR - HAY - GRAIN - ETC.

On the Mountain Highway Parkland, Wash.

ANDERSON LUMBER COMPANY

9802 PACIFIC AVENUE

GRanite 7311

**Yes—
Women Too..**

buy Retirement income Policies from Lutheran Brotherhood. Results are absolutely guaranteed. No other plan will leave you as free from care and worry. A guaranteed income will make living a joy when retirement years are reached.

LUTHERAN BROTHERHOOD

Legal Reserve Life Insurance for Lutherans

Herman L. Ekern, President

MINNEAPOLIS

MINNESOTA

Pacific Lutheran College

Clifford Olson, Agent

Parkland, Washington

Build Your
Estate Now!

Your Future
Starts Today!

Kampus Kombings

The waters of PLC's famous fish pond usually peaceful and placid with lily pads, turned suddenly stormy one recent Tuesday afternoon. Whatever the argument between LOIS TOLLIFELDT and ED BERNDT, it must have been a heated one, for campus strollers found the two cooling each other in a spirited sea-battle knee deep in the lily pond. The following day, her roommate had to give LOIS her food in bed. ED denies a resulting case of "sneezes," but we have our own opinions. Mama always warned us about getting wet feet!

While we're talking about water, remember how wet it was on March 14? It even hailed part of the day. Cold though it was, GRACE KNUTZEN and JACKIE VERTREES somehow developed a mermaid-mood and actually went swimming in Spanaway Lake. How was the water? Just what do YOU think?

Along that same line are five co-eds who, in the middle of March, are making plans for their summer vacation. BETTY KENWORTHY, MARGARET ELLIS, LOUISE TOLLIFELDT, ARDYS BREDVOLD, and LOIS TOLLIFELDT have been caught discussing the ifs and ands of a week at Lake Kilarney. Just another proof that spring fever has moved in at PLC.

An excited girl was RUTH TOWE as she left Saturday fore last for a train ride of 1500 miles or more. RUTH went home to San Diego to be bridesmaid at her sister's wedding. Brother ARNOLD was cool and calm about the whole affair—typical 17-year-old-boy slant.

Just the opposite was WALT LOGSDON, who seemed completely lost the past two weeks with "his woman" missing from the campus. DEAN PICKETT has been in the hospital for some days, following an operation on March 15. To DEAN we say:

Your Doc may be a crackerjack—
Your nurse may be a peach.
But still we hope that soon you'll give
A gay "Goodbye!" to each.

Another doctor is certainly gaining popularity with his "kill or cure" concoctions. At Dr. Alcorn's suggestion DELORES KELLER and DAPHNE HELLMAN have been watching their warts disappear under the magic influence of a daily dabbing with formaldehyde. "Doc" Alcorn assured them that

if that didn't work, there was a simple, sure solution—amputation!

In Mother Goose Nursery rhymes we know that the "dish ran away with the spoon." And in the girls' dorm a similar situation remains a mystery... WHO ran away with dishes from the fudge kitchen?? We know they're convenient, girls, but how about returning them—hut quick!!

Another mystery: Is it garlic? Is it tobacco? What is it? The identity of that aromatic leafy material found in, around, and under the dumped heds of the GULHAUGENS and METZGERS is still a moot question. It even sub-ordinates the problem of who dumped the heds.

One thing that girls can always scent is candy. And did their eyes pop when RUBY PETERSON revealed a whole box of Hershey bars, with almonds. Oh to be in LILLIAN HEGGEM'S shoes. Lucky roommate!

Another lucky gal blossomed out with two huge orchids recently. Co-eds still remember with longing the lovely tiger-orchids received by THELMA SWENSON. When we asked JACKIE what the occasion was, she answered airily, "Oh, he just knows I like flowers."

How about the following theme song for DOTTIE NIEMAN?

The SAGA carnival's over;
The crepe paper's piled in a heap;
The King and the Queen are relaxing,
(Maybe now I'll catch up on my sleep.)

Prof. Malmin to Direct Everett Massed Choir

On Easter Sunday evening Professor Gunnar J. Malmin will direct a mass choir from all the Lutheran churches in Everett at a festival service held in the Everett Civic Auditorium. Albert Kuhn will play the first and third movements from "Sonata in A Major" by Handel.

BOOKS FOR ANY OCCASION
Sharman Bookstore
934 Pacific Avenue
Open Evenings till 9:00 p. m.

Eastvold Returns

(Continued from Page One)
completed its pledge of \$40,000, the W.M.F. of the American Lutheran Church has reached its goal of \$30,000; the Columbia Conference of the Augustana Synod has pledged its quota of \$10,000. The Tacoma appeal has already netted \$63,000 and the committee is confident that the full goal of \$175,000 will be reached during the year.

In addition to these appeals, the drive for the refurbishing of rooms has netted 50 pledges at \$400 each. The committee is appealing for 45 additional refurbishing pledges to complete the 95 dormitory rooms which will include the two top stories of Old Main. With other additional gifts, the total Golden Jubilee goal is \$650,000.

During the past 18 months, President Eastvold has traveled nearly 50,000 miles crossing the mountains in whole, or in part, 25 times.

Lundquist Lilly Offer Sweater for Clever Ad

Lundquist Lilly is sponsoring an ad contest for their space in Mooring Mast. This contest is open to all students and the one writing the cleverest ad for Lundquist Lilly's sportswear will receive a sweater. The store carries a full line of sportswear for boys and shirts and sweaters for girls. All ads must be turned in to Corinne Erickson not later than Thursday, March 22.

Parkland Hardware
Bicycles
Repair - Parts
Painting
1/2 Block East of College

FRANWELL'S OR FINE FOUNTAIN FEATURES 722 Brdwy

PIPER FUNERAL HOME
5456 S. PUGET SOUND
GARland 5436

COLLEGE HAIRCUTS
PARKLAND BARBER
C. R. MARSH

Have Your Portrait Made the Modern Way
MODERNE PORTRAIT STUDIO
PHONE MAin 5438
9TH and PACIFIC AVENUE TACOMA

SKATE AT
THE ROLLER BOWL
SOUTH TACOMA WAY

Lute Lassies

Failing in a fourth quarter rally, Pflueger's Fleas were defeated by Kaaland's Kids 20-18 in the final game of the W. A. A. basketball tournament. The game was fast and furious, with frequent pile-ups, and was witnessed by a large crowd. The Fleas held a decided margin of 5-1 at the end of the first quarter, but a determined push by the Kids brought them the lead at the half 14-9. The game was nip and tuck three minutes before the end of the game with the score tied at 18 all. A basket by Kaaland of the Kids brought the score to 20-18 and the Kids held that lead until the final whistle sounded.

OAKES
APPAREL
921 Broadway Tacoma

Mrs. Frisbies Bakery
FOR FINE BAKERY PRODUCTS
710 So. 38th St. Phone GA. 7591

DINNERS AND FOUNTAIN SERVICE
BLUE RUSTIC
Mountain Highway

MEN'S CLOTHING
Furnishings, Hats, Shoes
Jetland & Palagruiti
928 Pacific Avenue
Tacoma 2, Washington

ANDERSON GROCERY
Parkland, Wash. GR. 8560
SCHOOL SUPPLIES and HOME REMEDIES

BROOKDALE LUMBER CO.
Mountain Highway
BROOKDALE, WASH.

RAU'S
Chicken Dinner Inn
ORCHARD HILL
on Spanaway Bus Line

Invitation to
Pacific Lutheran College
If you are looking for a school where competent, experienced teachers take a personal interest in their students.
If you wish to associate with happy, wholesome young people, and enjoy participation in pleasant extra-curricular activities and health-building athletics.
If your means are limited, and you desire to support yourself in part.
If you recognize the importance of Christian interpretation, and wish to study in an environment of Christian fellowship.
You are invited to apply for admission to Pacific Lutheran College