

PACIFIC LUTHERAN UNIVERSITY

MOORING MAST

75th ANNIVERSARY

Happiness
Is

Two Dining
Halls
OPEN

VOLUME XLIII

THURSDAY, SEPTEMBER 16, 1965

NUMBER 1



BURN, BABY, BURN—Stuen Hall, Rasmussen Hall and Bergum Hall met similar fates at Xavier House, shown here. Their incandescent demise served a worthy cause; the site will be occupied by the new women's dormitory.

Knights Meet Linfield In Gridiron Opener

by Fred Thieste, Sports Editor

Coach Roy Carlson and his Knight gridgers will kick off the 1965 gridiron campaign Saturday night against defending Northwest Conference champion Linfield at McMinnville, Ore.

The contest will be a non-conference affair as will all the other games, since the Lutes, who left the Evergreen Conference after last fall, won't become eligible members of the Northwest Conference until this winter. The only other Northwest Conference foe for the Lutes this fall will be Lewis and Clark.

Out of 42 prospects, Carlson has 25 returning lettermen, including two All-Americans: National Association of Intercollegiate Activities (NAIA) defensive safety Les Rucker and second team Associated Press (AP) center Marv Peterson. Other key veterans are guards Mike Roberts, Gary Renggli and Jess Hagerman; tackles Bob and Bill Krieger; halfback Morris Blankenbaker; and fullback Ken Tetz.

Heading the list of newcomers are junior college transfers Tony Lister and Ray Glover, quarterbacks, and Gary Nelson, linebacker.

The Linfield Wildcats, under coach Paul Durham, have 22 returning veterans among their list of 70 prospects. The Wildcats, who finished with an 8-1-1 won-lost record last fall, have been victorious in their last 24 home starts. Coach Durham, whose Wildcats have topped the Northwest Conference in defense the last four years, will be going after his 100th coaching victory in Saturday's contest.

The Knights, meanwhile, are rid-

ing the crest of a six-game winning streak dating back to last fall.

Assisting Carlson with the coaching chores this season will be Dave Olson, All-Evergreen Conference tackle last year, who will be helping line coach Bob Collier, and Jerry Thacker, who will handle the defensive secondary.



COACH ROY CARLSON

Following is the Lutes' 1965 foot-ball schedule:

- Sept. 18—At Linfield.
- Sept. 25—Puget Sound.
- Oct. 2—East. Wash. at Spokane.
- Oct. 9—Western Washington.
- Oct. 16—Lewis and Clark.
- Oct. 23—Whitworth.
- Oct. 30—At Central Washington.
- Nov. 6—At Puget Sound.
- Nov. 13—Eastern Washington.

This fall the home games will be played on the Franklin Pierce High School field.

Sixteen Staff Members Join University Family

Sixteen new faculty and staff members, including a new academic vice-president and a new Dean of the College of Professional and Graduate Studies, have been added to the University family, according to Dr. Robert Mortvedt, PLU president.

Dr. Thomas H. Langevin of St. Louis, has been named academic vice-president. Dr. Langevin, 43, succeeds Dr. Philip E. Hauge who retired upon reaching the mandatory retirement age for PLU administrators.

Work of the College of Arts and Sciences and the College of Professional and Graduate Studies will be coordinated by Dr. Langevin. He will also have direct responsibility for the graduate program, evening courses and summer school.

Since September, 1964, Dr. Langevin has been Research Project Director for the Board of Higher Education of the Lutheran Church—Missouri Synod, in St. Louis.

A native of St. Paul, Minnesota, Dr. Langevin received a bachelor of science degree from Concordia Teachers College, Seward, Neb. He has M.A. and Ph.D. degrees in history from the University of Nebraska.

Taught History

He taught history at Concordia (Seward) from 1951-61, and from 1961-63 was dean and acting president of Concordia.

Dr. Langevin has written numerous articles for professional journals on such subjects as history, college

Dr. Moe, 37, is a native of North Dakota and is a 1951 graduate of Concordia College, Moorhead, Minn. He has a master of education degree and a doctor of education degree from the University of Colorado.

For the past year he has been director of secondary education and associate professor of education at Augustana College in Illinois. Prior to that he was dean of instruction and professor of education at Waldorf College (Iowa) for 10 years.

Psychology Chairman Named
Dr. W. Harold Bexton has been appointed as professor of psychology and chairman of the department. He hails from Sackville, New Brunswick, Canada.

A graduate of McMaster University, he has an M.A. degree from the University of Saskatchewan and a Ph.D. from McGill University. He is a graduate of the McMaster University Theological Seminary, serving in the ministry from 1936-44.

For the past two years, Dr. Bexton has been head of the departments of psychology and sociology at Mount Allison University in Sackville.

Dr. Bexton replaces Dr. Sven Winther who will become director of testing and counseling.

Edward B. Fazli, a native of Yugoslavia, has been chosen as associate professor and acting chairman of the

department of foreign languages.

Fazli attended Perugia and Pisa Universities in Italy and Vienna and Innsbruck University in Austria, earning a master's degree from the latter. He is also a candidate for a Ph.D. degree from Innsbruck.

Fazli has a M.A. from the University of Indiana.

J. C. Magelssen Named As Bookstore Manager; Self-Service System Initiated

Student complainers of the PLU bookstore service will now have to find a new area to direct their gripes. Under the new management of J. C. Magelssen the bookstore has now been converted to a self-service store.

"Students will be free to select their own texts from the shelves," stated Magelssen, "but a minimum of six student employees will be on hand at all times to assist."

Course headings are listed at the ends of each shelf of texts to aid students in finding the correct texts. Paperback books are all arranged according to category, i.e., art, poetry, philosophy, etc.

An additional cash register has been installed to expedite service.

Magelssen said that he plans on discontinuing items where the book-

store cannot compete with surrounding cut-rate stores. He listed items such as records, radios and record players. "We will try to carry only those items we feel are most essential to the student."

Regarding prices, Magelssen said it was too early to know if any sweeping reductions were possible but that the whole matter of prices was under careful consideration.

He has spent the last eleven years as bookstore manager at Luther College, Decorah, Iowa. The last four years he served as director of the Student Union's personnel and budget.

Magelssen has three children—a married daughter, Ruth, in Minneapolis; David, a freshman at PLU; and Mark, a sixth grader.



DR. THOMAS H. LANGEVIN

teaching, curriculum and planning.

Dr. Richard D. Moe of Rock Island, Illinois, will serve as the Dean of the College of Professional and Graduate Studies. His new position was also formerly held by retired Dr. Philip E. Hauge.

**MOORING
MAST**

ROGER STILLMAN, Editor
NEIL WATERS Associate Editor
DAVE SUNDBERG Associate Editor

Potpourri by Nancy Kvinsland, Society Editor

Welcome back to PLU! Another summer has flown by and we meet again in the hallowed halls. A special welcome to all the freshmen. I imagine you're all tired from the hectic orientation schedule. You can relax now... classes are on!

It was an especially exciting summer for three PLU couples. In June Sue Haugen and Steve Dalgleish became engaged. They announced their engagement at a candle passing in West Hall on Tuesday night. Sue is a junior majoring in English Education and is from Northfield, Minnesota. Steve, who is from Kirkland, is a senior Business Administration major. No date has been set for the wedding.

Carol Reinke announced her engagement this summer at her home in West Linn, Oregon. She is engaged to Walt Emery, a UPS graduate, who is from Lake Oswego, Oregon. Walt was a Business Administration major. They will be married on June 25.

Also announcing their engagement this summer were Lyla Tsuji and Trygve Anderson. Lyla, a senior in speech, is from Seattle and Trygve, also a speech major, is from Everett. They will be married sometime next summer after their graduations.

The "prairie flowers" and "horny toads" of Foss-Hall were up for a serenade Tuesday night. It was a nice way to start the year. Thanks!

The men of Evergreen are looking for the Hustling Title this year to replace their intramural trophies. I hear the rush is on for South Hall!

Coming Events

- Thursday, Sept. 16
 - 7:30-10:00 p.m.—Swimming party (for freshmen and transfer students only).
 - Friday, Sept. 17
 - 7:30-9:00 p.m.—Faculty reception, Chris Knutzen Fellowship Hall.
 - 9:30-11:00 p.m.—John Ylvisaker, folksinger, Eastwood Chapel.
 - 7:00-9:30 p.m.—"Under the Yum Yum Tree." A-101.
 - Saturday, Sept. 18
 - 11:30 a.m.—Assemble for picnic at Spanaway Park. Kiosk.
 - 8:00-11:00 p.m.—Folk dance and Hootenanny, Gym.
 - PLU at Linfield.
 - 6:30-9:30 p.m.—"Bridge Over the River Kwai." A-101.
 - Sunday, Sept. 19
 - 2:30 p.m.—Nurses Convocation, Eastwood Chapel.
 - Monday, Sept. 20
 - 6:30 and 7:00—Tower Chapel Prayer Service.

Subtle Indoctrination?

"We gotta get out of this place if it's the last thing we ever do."

"You don't believe we're on the eve of destruction?"

"Oh I believe in yesterday."

So run the lyrics of our contemporary hit recordings: It is evident that recording artists or their writers have found a very subtle means of indoctrinating the American public with the idea that this world is a pretty rotten place. At any rate the general trend is anything but optimistic.

I find it extremely difficult to sit back and calmly accept this pessimistic indoctrination. Perhaps the recordings could be somewhat justified if there was even a tint of hope or encouragement in them: not necessarily that they should offer anything constructive but it seems the saturation point has just about been reached in telling us how discouraging the future appears.

For seventy-five years Pacific Lutheran University and the students who have attended it serve as a living refutation of this trend of thought. It is indeed an honor to attend an institution of higher learning that professes a concern for Christianity and the entire nature of man in the secular world—believing that there is some hope for man—that life is not hopeless—and that there exists some unity and purpose in God's creative works.

Nowhere is this fact more evident than as it appears in the objectives of the University.

"Professing a concern for the entire nature of man . . . the University believes the essence of Christianity to be personal faith in God as Creator and Redeemer, and it believes that such a faith born of the Holy Spirit generates integrative power capable of guiding men to illuminating perspectives and worthy purposes. The University community confesses the faith that the ultimate meaning and purpose of human life are to be discovered in the person and work of Jesus Christ."

—Roger Stillman

THE BAGGIE EYE

by an MM Staffer

So you want to be in on campus? It is not really hard to do.

You can try to be "in" by following rules like the following:

Women:

- Don't ever wear shorts or slacks except on Saturday.
- Do wear nightgowns to first period classes under heavy coats.
- Don't carry purses at any time. It is a perfect excuse not to contribute to worthy causes who are selling tickets in the lunch line.
- Do try to wear clothes which are similar enough to other's so that an "in" feeling may be developed, but . . .
- Don't wear a brand new outfit if you see it on another girl first.

Men:

- Do give name, class and Saga page number when asking for a date.
- Do date moderately often or you will be labeled a zilch.
- Don't date too often or you will be labeled a mover.
- Don't date a girl more than once in a row or you will be considered going with her.
- Don't date many different girls or you will be considered fickle.

Or maybe this year we could say to the new and confused:

"Welcome, friend. Here is a unique place where you can be yourself and carve your own future in any shade

you wish. It is a great place we have here with many traditions and joys which I would like you to experience. I am going my own way but not so fast and blindly that I don't have time for you."

"My hand is out when it can help you up. Our school—yours as much as mine—is on the road to who knows where but we both have a big investment in it. Will you help me build it? And when I am home will you turn to help the new and confused?"

(Author's Note: This column will appear every other week in the MM and will follow to the letter the promise to be the 'voice of the students.' In this column will appear answers to any questions students are asking; questions to be answered by any who have the answers, a pinch of fun and a tinge of sarcasm, and a different perspective on events which affect us as students in the work of life. A n y suggestions, comments, questions, and answers may be submitted to the author or the MM office.)

MOORING MISSED!



by Paul Hartman

"Incredible," thought our hero, Christian E. Ducation, watching the girls unpack their attics from their father's cars. "What could they have in all those trunks?" he thought, and shook his head and again muttered, "incredible!", reflecting his eastern upbringing. He shifted his sweater on his shoulders, and then whirled when he heard the words, "Hey, White Tornado!"

"Skip!" he cried, spying his former roommate, Skip Chapel, in a group. "And Barry Birchouous, and Jughead Bronsky, and Jacques!" The old friends ran to hug each other severely. They immediately found a great deal to talk about.

Harvey Nerd toddled up with Edna Herrin on his arm. "Hi, boys," he said sweetly. "Where do you pay your parking tickets at P.U.?" The old gang was back together, and between embarrassed pauses, nobody said anything much. The tension was eased a little when big, athletic Jacques directed the company's attention to a middle-aged Japanese couple taking their daughter's picture before they left her. "Crick," went the camera.

The group moved into different directions, all completely satisfied with their new living quarters, and all very oral about their happiness. They all fell asleep late that night, having tried for hours to tell their roommates what happened to them during the summer. They were all slightly tired of hearing what happened to their roommates during the summer.

The next day, Chris toddled to the Badministration Building and began registering. The only fretting he did was when he saw a sign that referred to the line in front of the business office: "Visiting hours are from 3:15 to 4:45."

Late in the afternoon, several known commie rabble rousers tried

to take advantage of the registering students' tired feet and frayed nerves by inciting a sit-down strike. The highlight of the demonstration was when the seated registrars had to move to allow the dinner line from the P.U.B. to form. Poor Chris almost joined the Help Burn Down the P.U.B. Society when he found his hour and fifteen minutes' dinner line wait rewarded him with a plate of

tuna salad and two scoops of Brussels sprouts.

"Sometimes I wonder about college," thought Chris to himself. He was walking back to his dorm, alone, \$40 poorer, with 15 pounds of books and six (he took an extra) book covers, and listening to music of his cleats. "Maybe I'll have to learn what they're teaching the boys in the new dorm. Maybe I'll back out."

Get With It, Freshmen

The invasion of the freshmen and the mass confusion and hysteria of registration mark the beginning of another year at PLU. This seventy-fifth anniversary year already shows signs of being one of the most successful in the school's existence—academically, spiritually, culturally and athletically. Artist Series and Expression Series with everything from Shakespearean Interpretations to the Vienna Choir Boys will enable all to broaden their cultural outlook.

Last year's championship football team will be even better this year and all the activities that will unveil themselves throughout the year will provide excellent social and intellectual opportunities.

The most striking feature, however, that has come to my attention is the quality of the freshmen students. We were all warned last year that the new group of freshmen would be of high quality, but even my highest expectations have already been overshadowed.

I've had the opportunity as a group discussion co-leader to get acquainted with some of the incoming students and have been greatly impressed with the maturity and the intellectual potential of the high school post grads. The class of '69 appears to have had the best college preparation of any class I've seen come to PLU.

I would encourage all the freshmen to be alert to the opportunities to further their growth. Besides joining the high spirit of athletic events the *Mooring Mast* and other campus organizations could use your help. The 3:30 Friday program provides informal evening discussions with faculty members and outside speakers on topics as varied as there are interests.

The opportunities are great, but you must have the interest and desire to participate and take advantage of them if you are to gain anything from your stay here. The congenial atmosphere available only at a small college will help you to find the things that interest you, to grow intellectually and spiritually and to nurture that growth.

—Mike Burke

P E A N U T S

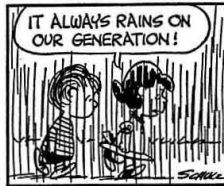

Schulz's 'Peanuts' Adopted as Mooring Mast Family

We have adopted a family.

Like it or not, on March 12, 1965, the Mooring Mast initiated a feature which it will continue throughout the coming school year. That feature is the publication of Charles M. Schulz's world-famous comic strip "Peanuts."

College students all over the country have voted "Peanuts" their favorite comic strip.

Through special arrangements with the Tacoma News Tribune the MM was able to obtain the strip at a cost within its operating budget.

The response to this feature was overwhelming and in case you have not yet become acquainted with our adopted family we want you to meet all of them.

Many students have been following "Peanuts" for years but most of them have probably never been officially introduced to the entire family. It is for this reason that we have gathered them all together so that you might meet another part of our University family.



SNOOPY

Snoopy is a dog who wants to be a human being—or a ferocious lion, an alligator or a snake. He's a kind of a canine Walter Snite.

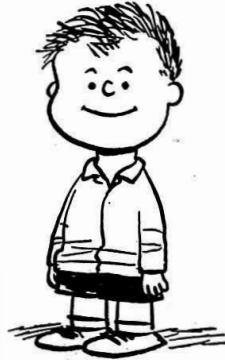

SHERMY

Somebody's got to play the "straight man" and SHERMY plays the role to the hilt.



PIG-PEN

Pig-Pen is the dirty one—soiled, happy, indifferent—who believes a guy can be dirty and still have clean thoughts. He blames his dirtiness on his environment yet is secretly proud of it as a mark of distinction.



LINUS

Linus is Lucy's younger brother who finds security in sucking his thumb and holding a blanket against his face. He craves independence, only to be utterly baffled when he finds it.

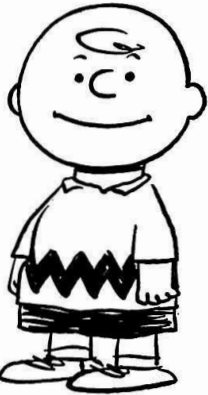

CHARLIE BROWN

Charlie is an inveterate worrier, frets over trifles. And he's convinced that nobody likes him. Most of all, he wants to be recognized by the other kids. So he's extremely friendly and polite—which doesn't often help.



SCHROEDER

Schroeder is a lover of classical music, firmly believing that Beethoven was the greatest man who ever lived. He is a pianist, a slave to his art as he tortures Beethoven out of his tiny instrument.



PATTY

Patty is Lucy's sidekick and a thorn in Charlie Brown's side, for Charlie becomes rankled when he feels Patty is talking about him but is just as annoyed when she isn't.



LUCY

Lucy is a three-time winner of the title, "World's No. 1 Fuss-Budget." She's a loud-mouth, a carping critic whose lack of logic—a kind of shining lunacy—drives her friends nuts.



SALLY BROWN

Sally is Charlie Brown's baby sister, and probably the only girl in the world with a brother so pleased and proud that he passed out chocolate cigars when she was born.



FRIEDA

Frieda has naturally curly hair and prides herself on being a good conversationalist. She sits behind Linus in school, so he hasn't heard a thing the teacher has said during the past term.



VIOLET

Violet is a sprightly little girl who looks—and sometimes acts—as if she is carrying a world of knowledge in her head. Sadly, yet with a warm feeling of superiority, she looks upon Charlie Brown as a hopeless case.

SERVING YOU..

Bob D'Amico

Your PLU Bookstore

Now Open

- BOOKS
- CASUAL WEAR
- SUPPLIES
- NOTIONS

EDWARD FLATNESS

District Agent
LUTHERAN MUTUAL
LIFE INSURANCE COMPANY
P. O. Box 2275
PARKLAND, WASHINGTON 98444
Telephone LEnox 1-0826

University Auditing Policy Liberalized

Beginning with this term, the University will liberalize its policy with respect to the auditing of courses by regularly enrolled full-time students. The change, growing out of a Mooring Mast editorial last year, is being initiated in the belief that auditing can prove to be a meaningful way for students to explore a field rather intensively without committing themselves to full participation.

The rules governing the new policy are the following:

1. Auditing is open only to full-time students registered for a minimum of 12 hours.
2. The fee for auditing has been changed from \$20.00 per credit hour to \$10.00 per course.
3. The auditor must secure the permission of the instructor and then register (in the usual way) as an auditor. His transcript will show the auditing record. He is expect-

ed to attend the classes with reasonable regularity, although he is not permitted to participate in class discussions. He is not held accountable for work in the course.

4. A student is not permitted to audit more than one course in any semester. Consultations with his advisor should precede the decision to audit.
5. Should a student subsequently wish to attempt to gain credit by examination in an audited course, the fee for the examination will be \$30.00. A student will not be allowed to seek credit by examination until the lapse of at least one semester after the termination of the audited course.

Graduate students who wish to audit a course which has already been taken for credit may do so with the permission of the Director of

Graduate Studies. The fee for auditing is \$10 per course.

Non-matriculated students who wish to audit University courses may do so with the approval of the instructor and appropriate Dean. The fee is \$10 per credit hour.

Students are permitted, within limits, to secure credit by examination in lieu of regular enrollment and class attendance. The maximum amount of credit which may be earned in this way and applied toward a bachelor's degree will be determined by the Deans in individual cases.

The charge for an examination for credit earned in this manner is \$30 per course. Arrangements for such examinations must be made through the appropriate Dean, and the fee must be paid at the Business Office prior to the taking of the examination.



IN THEY GO—The heating system at PLU has been converted from oil to natural gas. The Washington Natural Gas Co. installed the piping this summer at no cost to the University. The annual savings in fuel cost was estimated at over \$10,000 by University Business Manager Dean Buchanan. The pipe installation also involved the rerouting of several water and sewer lines to avoid having to move them later when new buildings are constructed.



MM Staff Meets Tonight

All returning Mooring Mast staffers and all new freshmen and transfers interested in working on the paper this semester are invited to the first staff get-together tonight in the CUB Lounge at 7:00 p.m.

Leadership Retreat Set

The week-end of October 1 and 2 was announced today as the scheduled date of Leadership Retreat for the 1965-66 school year by co-chairmen Sandy Olson and Paul Swanson. The event will once again be held at Camp Seymour near Hood Canal. All campus organizations are strongly encouraged to send one or more delegates to the Retreat. Further information and details will be made available to organization leaders within the very near future.

Compute-Her Dance Announced

AMS is now prepared to scientifically match any male or female with the "perfect date" for the "perfect evening" at the IBM "COMPUTE-HER" dance on September 25.

Bell Telephone is providing the computer for "COMPUTE-HER." It scientifically matches couples on the basis of age, size, religion, personality, favorite colors, etc. IBM questionnaires will be provided at the beginning of next week at various locations on the campus, and ticket sales will start Wednesday.

Cost for the dance is 75¢ per person. It was originally 75¢, but the exorbitant tax rate is being passed on to you, so AMS can offer you this low price.

Music will be provided by Raymond Ray and his band. So bring your "steady" or let us "compute-her" or "him" for you.

Johnson to Speak

C. Montgomery Johnson, Washington State Republican Chairman, will speak on the party's future in A-101 at 6:30 p.m. Wed., Sept. 22. The Young Republicans are striving for a larger and more active membership in a year that promises to be crucial. Johnson and Governor Dan Evans are attempting to purge the Washington State party of extremist organizations and the PLU YR's intend to be involved.

Children's Theatre Announces Tryouts

Mr. Eric Nordholm, assistant professor of speech, announces that "Heide" will be this year's first Children's Theatre production. Tryouts will be held Monday, Tuesday and Wednesday of next week.

Tryouts Announced

The University Theater's first play, "A Different Drummer," will hold tryouts Sept. 23 and 24. It is a three-act fantasy-comedy directed by Dr. Abe Bassett of the speech department. All students are eligible to participate provided they are not on academic probation. Screening tryouts will be held on the 23rd and 24th, and final recalls on the 25th.

COMPUTE-HER IBM DANCE

REMARKABLE — SCIENTIFIC MATCHING
OF DATES

Sponsored by A.M.S.

Saturday, September 25th

Memorial Gym

Price 74c

DON'T MISS IT!

Fast Cash!

(with your name on it)

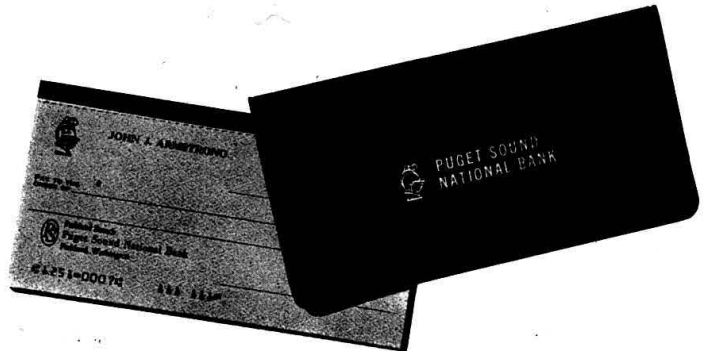

Let us keep you supplied with free checks each imprinted with your name and the PLU Knight insignia. You pay only 10¢ for each check used. (The spoiled ones are on us.) Puget Sound ECON-O-CHECKS are safer, easier, faster and more convenient than paying bills by cash. And look at these other ECON-O-CHECK advantages:

- No minimum balance required
- No monthly service charge
- You have a convenient record of expenses
- Any amount opens an ECON-O-CHECK account

Stop in soon and open your personal ECON-O-CHECK account. Students and faculty members alike have always found the Puget Sound National Bank a friendly, convenient place to do all their banking.



Parkland Branch, 12212 Pacific Avenue

PUGET SOUND NATIONAL BANK

Mel Eagan, Manager

member FDIC

Dean Langton Resigns; Wickstrom Takes Over

by Bruce Swanson, News Editor
 "Public school work is my first love, and it is the educational field in which I have the greatest training and experience," were the departing words of PLU's 1964-65 Dean of Students, Dr. Richard C. Langton.
 Much regret has been expressed by the administration as well as students over Dr. Langton's resignation. Dr. Langton was an outgoing person with a great capability for the duties required of him. He captivated in the short time he was here the respect of the administration and students.

Dr. Langton accepted a post in the public school system of Phoenix, Arizona. He will serve as superintendent of Paradise Valley School District. Before taking the PLU post a year ago, Dr. Langton was superintendent of the Cheney School District in Eastern Washington.

The vacancy has been temporarily filled by the redistributing of Dr. Langton's duties to other administrators. Due to the shift of the student employment office to the Admissions office and the acquiring of a new service in testing and academic counseling, the duties of dean of students has been given to Miss Margaret Wickstrom.
 Leighland Johnson will assist Miss Wickstrom, who is now serving as the acting dean of students until a replacement for Dr. Langton can be found.

Before leaving, Dr. Langton paid a compliment to PLU when he said he had received "unreserved support for the student personnel program from Dr. Mortvedt."
 Miss Wickstrom foresees no immediate problems. She will continue in her capacity as dean of women and handle the remaining duties of Dr. Langton. At the moment Leighland Johnson is handling the housing for both men and women.

Editor's Note: With this issue the *Mooring Mast* initiates a Thursday publication date. The change from Friday to Thursday was made in order to give more advanced announcements on the weekend activities and to make sports news more current. Another reason for the change is the large number of students who leave campus before the paper arrives on Fridays.

Campus Movies Opens '65 Season

Campus Movies, a non-profit organization that shows motion pictures for students at PLU, announces a carefully integrated program of movies designed both to supplement the social calendar and provide a source of thought, relaxation and enjoyment to the students. There are regular shows in A-101 on Friday and Saturday nights.

A very varied program has been scheduled for this semester from the fields of comedy, religion, drama, biography, musicals and a few designed just to make you think. The first showing is at 7:00 or 7:30 and the second showing at 9:30. The price is 35c and all students, faculty and friends of the University are welcome.

In the first few weeks the program gets underway with such shows as "Under the Yum Yum Tree," "Bridge on the River Kwai," "Charade," and "Bye Bye Birdie." Later the program will include "Barabas," "Two Women," "The Mouse that Roared" and "Lolita."

Publications Award Won

PLU was one of two colleges in the nation to receive awards for excellence in their overall publications program at an awards banquet in Cincinnati this summer during the annual American College Public Re-

Haley Recovering From Injury

Librarian Frank Haley reports his son David, a PLU junior, who was seriously injured in an automobile mishap last Easter vacation near Sacramento, California, looks well and is on the road to recovery.

Dave has been in the University Hospital at the University of Washington, department of physical and medical rehabilitation since May 30 when he was flown there from Sacramento.

His father reports that he is in a wheelchair and that he is recovering his strength, spending considerable time learning to walk on crutches.

"The main problem now is to develop endurance," states Librarian Haley, "but he will be at the hospital at least another six weeks."

Dave is granted one day passes on weekends, and he plans to attend the first football game at UPS when the Loggers meet the Lutes Sept. 25.



LAST MALE LEAVES HARSTAD—Andy Nelson, who holds the title of supervisor of housekeeping and custodial services, moved out of Harstad Hall August 31, after having lived there for the past nine years.



I HAVE RETURNED—Like the 7th Army, both battle hardened and fresh, replacements move in to establish a beachhead for the next nine months.



Testing Program Acquires New Look

The Department of Testing opens the school year with a new look. Under the leadership of co-ordinator Dr. Sven Winther, professor of psychology, the emphasis is on a closer relationship with the student and his specific individual problems. To achieve this end, the department now offers a counseling service to which the student may turn whenever he wishes.

Dr. Winther, former head of the psychology department, now splits his time between his teaching and his testing position. Assisting him in administering tests is Gary Minetti, who comes from the Sumner School System and is new to the staff this year.

The most obvious difference between the orientation experienced by the incoming freshmen this year and that of past years is the lack of the grueling battery of psychological tests. Instead only two tests are required.

This change is in accord with the national trend toward giving tests during the last year in high school and forwarding the results to the colleges, for additional testing is continually available to students at their request.

The counseling service, as outlined by Dr. Winther, serves in the capacity of a doctor or lawyer, rather than a judge. When a student is in the fifth or sixth grade, those people

involved in his educational growth must guide him into the right decisions for his own good.

"The college student is sufficiently mature to realize his problems and obtain help if he wants," Dr. Winther commented.

Assisting Dr. Winther in this new

service are Dr. Jane Williamson, associate professor of education; Pastor John Larsgaard and Dr. John Schiller, assistant professor of sociology.

This combination of testing and counseling represents another centralized facility for the benefit of the students.

Folksinger John Ylvisaker To Wind Up Hectic Freshman Orientation Friday



WHO IS ADAM?—Back for a second appearance is John Ylvisaker with his modern folk-jazz interpretations of the church liturgy.

"That's What We Don't Like About Jesus" and "You Can't Legislate Morals" are two examples of the type of folksongs John Ylvisaker will sing Sept. 17 at PLU in Eastvold Chapel from 9:30-11:00.

Ylvisaker is a theological folksinger who's style attempts to break down the barrier between the church and the world. In contrast to most modern folksingers who leave a rather dull picture of the world, Ylvisaker will criticize and then give a possible solution. Most of the songs he sings are his original compositions.

An example of his songs is "Prepare To Abandon Ship." Ylvisaker asks the audience, "Is Adam one man or all mankind? Who told me white is superior? Is judgement based on exterior?" Then he closes with "My faith is built on who, not how! Prepare to abandon ship."

This will not be Ylvisaker's first visit to PLU. Last year, Ylvisaker played at the American Lutheran Church College Conference held in November. At the conference he was highly praised by all of the students who heard him.

OPPORTUNITY

For a future with a well known Midwest Manufacturing Firm. We are now offering exclusive distributorships for a patented product. No competition. Factory trained personnel will assist you in setting up a tried and proven advertising and merchandising program. 100% mark up. Investment guaranteed. Minimum investment \$1,000. Maximum \$14,000. All replies confidential. For information write: Director of Marketing, P. O. Box 14049, St. Louis, Missouri, 63178.

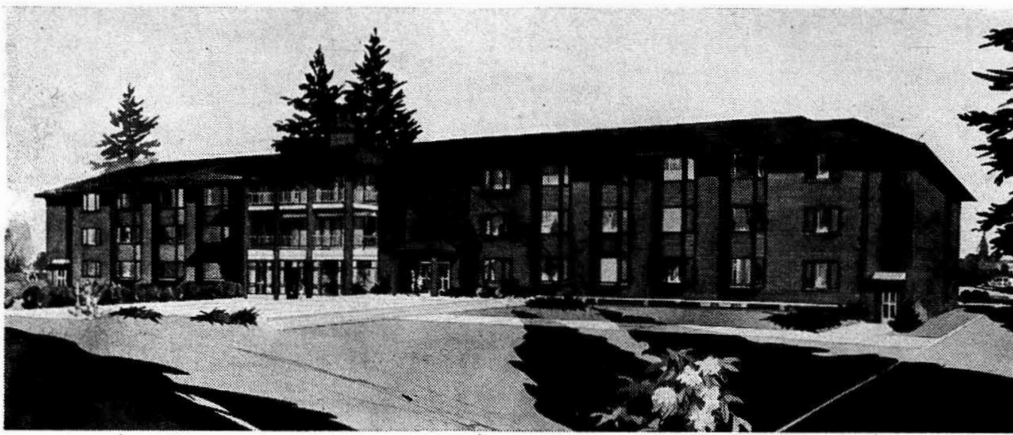

IT WILL LOOK LIKE THIS—An architect's drawing depicts the new \$600,000 women's dormitory. Bidding for the building contract should open October 5 and construction should be under way no later than November 1. The dorm, running north and south along 121st street, will extend to the middle of Wheeler St. and will house 112 girls.

Progress Changes Face of Campus During Summer

A number of changes have taken place over the summer in preparation for future construction and to provide necessary playing fields for the PE classes.

Stuen Hall, Bergum and Rasmusen Halls and Xavier House have been demolished to make way for the new women's dormitory.

Clover Creek Hall and a married students' residence have been torn down. The location will be used for parking. It will eventually be the site of a new men's dormitory.

Field Cleared

The field to the north and east of Pflueger has been cleared for use as a playing field for women. The large field to the west of Foss Hall, formerly a perennial lake, is being raised four feet with fill dirt. Topsoil will be added and the field planted. Hopefully, it will remain high and dry, and will serve as a playing field by the spring semester.

The site previously occupied by Stuen Hall, Bergum Hall, Rasmusen Hall and Xavier House will be used for the construction of a new women's dorm.

Bidding Opens Soon

Bidding for the building contract should be in by Oct. 5, and construction should begin by Nov. 1.

An H & H and HFA loan of \$550,000 has already been set up. Total cost of the dorm, which will house 112 girls, will be about \$600,000. The loan is repayable at 3% interest.

The dorm will run north and south from 121st street to the middle of Wheeler St., leaving a one-lane service street. This extension into Wheeler is being done purposely to begin breaking up the street into the Wheeler Street Mall/envisoned in the master plan for the University.

Another summer improvement was the paving of several service roads including the walk in front of the administration building.

Family Grows; Administration, Faculty Expand

He has held interpreting and research positions with the Governmental Agency of Free Europe, New York Italian-American Agency and Temo Aircraft Corporation of Dallas, Texas.

Associate Professor Selected

Dr. Larry Eggan, a 1956 graduate of PLU from Ann Arbor, Mich., has been appointed associate professor of mathematics.

He has M.S. and Ph.D. degrees in mathematics from the University of Oregon.

He has been a member of the faculty of the University of Michigan since 1960, serving as an instructor and as an assistant professor. He also served as a consulting mathematical researcher at Michigan from 1961 to 1963.

Physics Professor Named

Dr. Sherman Nornes, an instructor at PLU from 1959-61, has been appointed as an associate professor in physics. He has been a graduate assistant at Washington State University for the past four years, receiving his Ph.D. in June.

Dr. Nornes is a graduate of Concordia College, Moorhead, Minn., and has a M.S. degree in physics from the University of North Dakota.

New Registrar Appointed

The new registrar has had college office and administrative experience at Concordia, 1938-43; the U. S. Armed Forces Institute, University of Washington, 1944-45; and at Wheaton College (Ill.), 1957-62.

Music Associate Picked

Stanley D. Petrusis, a member of

the music faculty at Northern Illinois University for the past three years, has been picked as an associate professor of music. He will conduct the PLU orchestra and instruct woodwinds.

Petrulis has a bachelor of music degree from the East School of Music and a master's degree from the Catholic University of America. He has done doctoral work at the University of Iowa and Indiana University.

Petrulis has played professionally with the Baltimore Symphony Orchestra, the National Symphony Orchestra, the Erie Philharmonic and the U. S. Air Force Orchestra and Band. He has had solo performances with the majority of these groups, primarily on the bassoon.

He has played under a number of eminent conductors including Leopold Stokowski, Leonard Bernstein, Sir Thomas Beecham, and Max Reger.

School of Nursing Adds Four
Miss Wilma E. Peterson, Miss Lois Mac Rimer and Miss Martha E. Huber have been appointed to the faculty of the School of Nursing.

A graduate of the University of Saskatchewan, Miss Peterson has a M.S. degree from Boston University. She has been hospital nursing consultant for the Washington State Department of Nursing Division for the past two years.

Miss Rimer is a graduate of Trumbull Memorial Hospital School of Nursing in Warren, Ohio. She has a

B.S. degree from the Teachers' College of Columbia University and is a candidate for an M.S. degree from the University of Washington.

She has served as a staff nurse at hospitals in Cleveland and Warren, Ohio; Chicago, Ill.; Tampa, Florida; New York and Seattle.

A graduate of Swedish Covenant Hospital School of Nursing in Chicago, Miss Huber has a B.S. degree from Rocky Mountain College and has done graduate work at Montana State College and the University of Washington.

She was a member of the PLU staff during the 1962-63 academic year.

Miss Amelia R. Alcantara of Manila, Philippines, another new nursing instructor, will work in the clinical area of the nursing program as an instructor in the medical-surgical division.

Miss Alcantara received a bachelor of science degree in nursing in 1960 from the Philippine Christian College's Mary Johnston School of Nursing, Manila.

Instructors Appointed

Richard Bakken has been appointed as an instructor in English. He is a 1963 graduate of PLU and has a

master's degree from Washington State University where he has held a teaching assistantship for two years.

Miss Mary M. Gaustad has been named as an instructor in Health and physical education.

She is a graduate of Augustana College where she had a teaching fellowship in physical education. She also attended PLU for two years.

Appointed as an instructor in economics is James E. Davis of Bozeman, Montana. He is a graduate of Montana State College and will receive his master's degree in economics from the same school in August. He also attended Montana State University and the University of Washington.

Miss Kathryn Ann Seulean replaces Miss Dorothy K. Payne as an instructor in music. She will teach piano and two sections of fundamentals of music and will be advisor to the PLU chapter of Mu Phi Epsilon, national music sorority.

Miss Seulean has a bachelor of music degree in piano and a master of music degree in piano from Indiana University. The past school year she taught piano at Cottey Junior College in Nerada, Missouri.

Hopes Brighten For New Library Construction Grant

Since Congress has recently doubted the funds available for the construction of academic buildings, the prospects are very good that PLU will receive a federal grant in mid-December for construction of the new library.

A working drawing of the proposed library will be finished in November. If PLU gets the grant, construction will start almost immediately. It could begin by January 1.

The library would be finished only three months after the completion date which was previously scheduled on the assumption that a grant would be received last year.

Campus Movies
presents
JACK LEMON
in
Under the Yum Yum Tree
—FRIDAY—
IN COLOR — 7:00 & 9:30

ALEC GUINNESS
in
Bridge on the River Kwai
—SATURDAY—
IN COLOR — 6:30 & 9:30

PIZZA-SHAKEY'S-PIZZA-SHAKEY'S-PIZZA-SHAKEY'S

SHAKEY'S PIZZA PARLOR and the Public House

6006 100th S.W. (Entrance to Villa Plaza, in Lakewood)

WELCOME BACK, PLU STUDENTS

Come as you are . . . Shakey's is always informal

- 21 varieties of pizza
- two fireplaces
- player piano
- large selection of beverages

OPEN 11:30 A.M.
Seven Days a Week

PIZZA TO GO!
JU 4-2321

Phone your order and pick up!
It will be ready when you arrive

SHAKEY'S-PIZZA-SHAKEY'S-PIZZA-SHAKEY'S-PIZZA-SHAKEY'S