

1962

PACIFIC LUTHERAN UNIVERSITY

VOL. 32

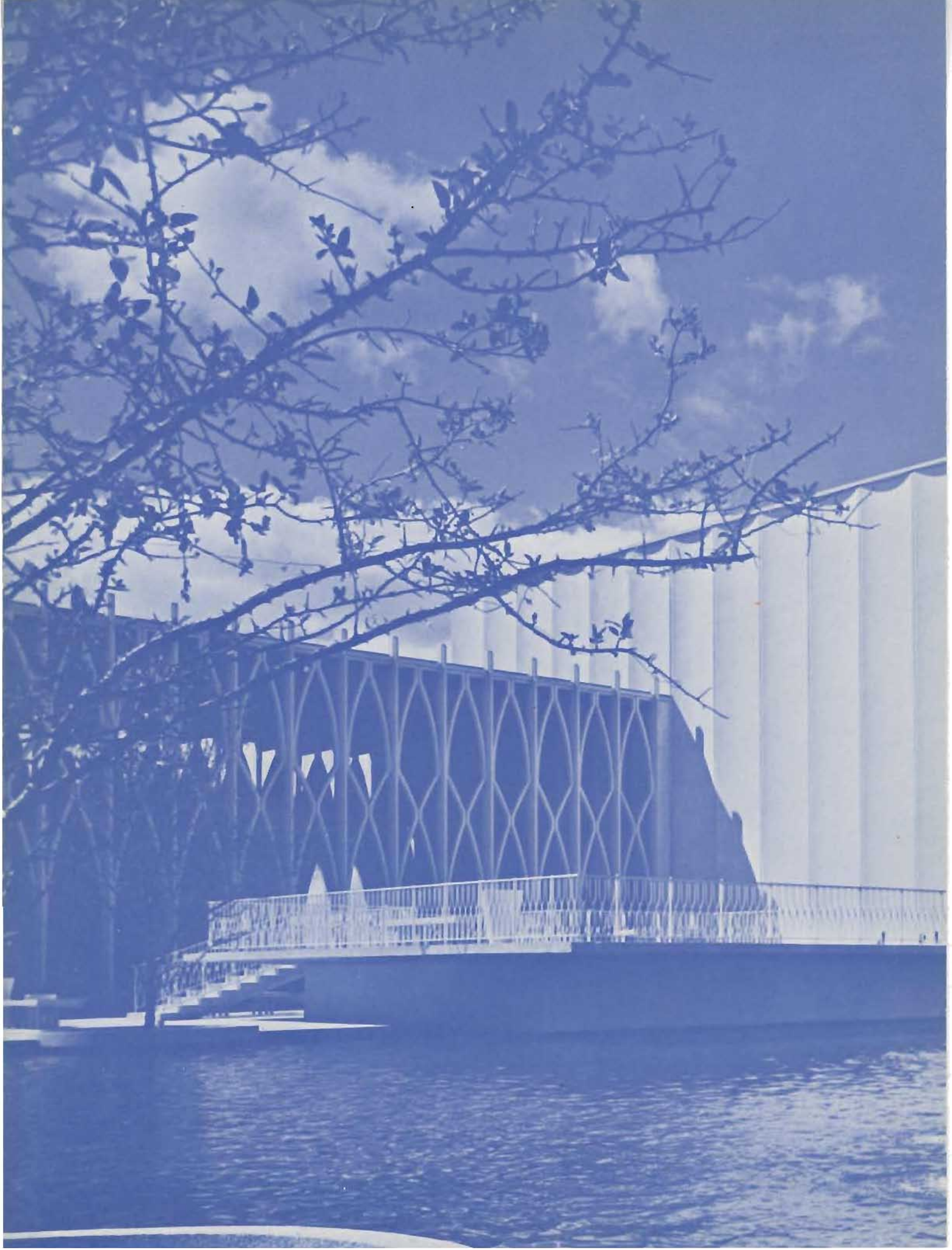

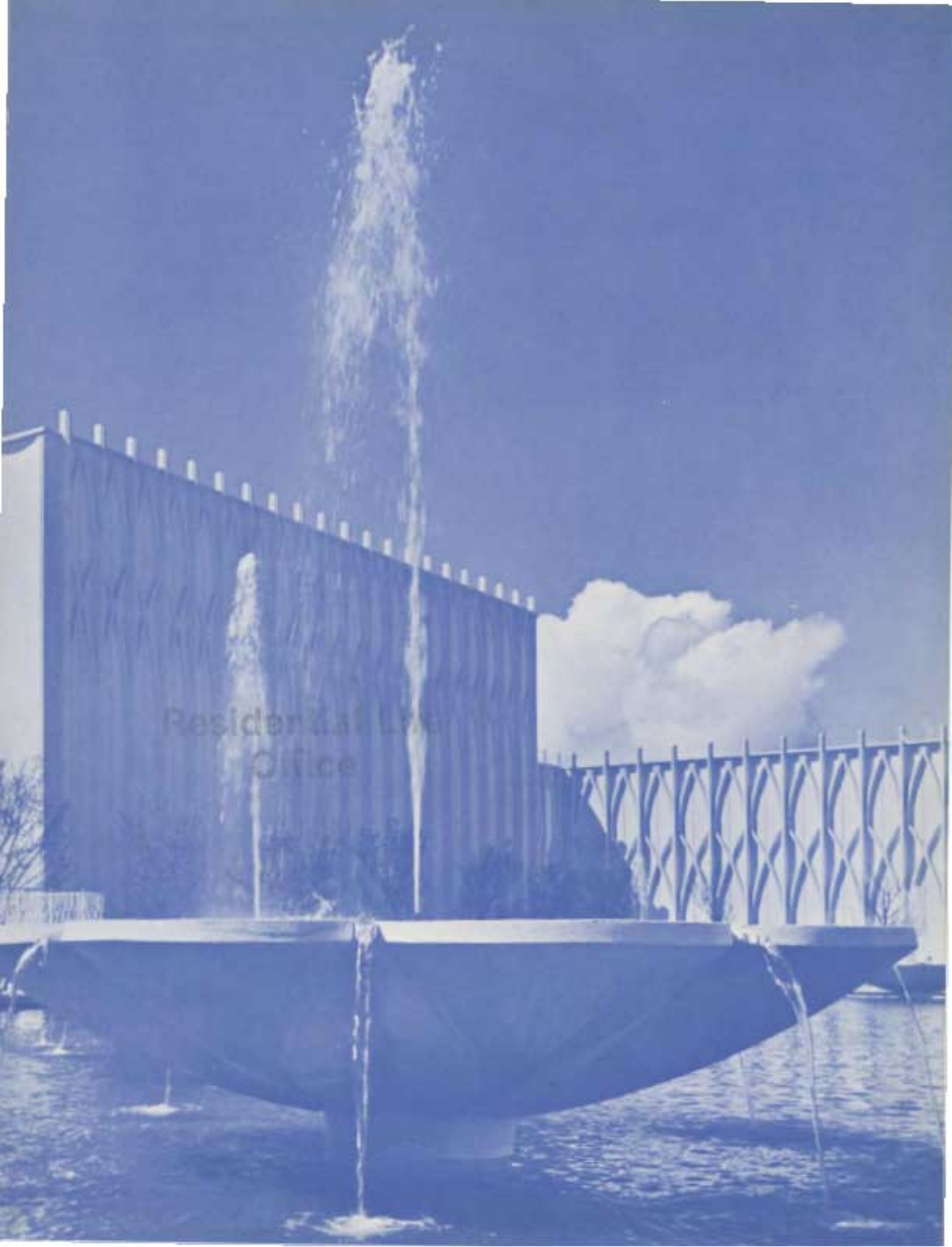

Residential Life
Office



SAGA

**PACIFIC
LUTHERAN
UNIVERSITY**

**TACOMA 44,
WASHINGTON**



Saga of PLU Sagas



Entering the campus of Pacific Lutheran College in 1930, the SAGA found the campus on the edge of a frontier. Pioneering in the Pacific Northwest was a campus which was destined to grow. Pioneering on that campus was the book which grew to become an annual publication.

The Norse title, SAGA, was chosen to remind the students of the Scandinavian pioneers who found-

ed this institution. That title and the pioneering motive have lived on and continue in the frontier of the space age.

Not only did the SAGA enter an active and growing campus, but it increased with the school and became a symbol and a permanent record of each year's memories.

1930 to 1962

Today's PLU students enjoy a campus which combines the new with the old — buildings, customs, and traditions. Yet, today, as in 1930, and in the year of the school's founding, 1890, Pacific Lutheran proclaims "a changeless Christ in a changing world."

Beginning the seventy-first year of Pacific Lutheran University, Dr. S. C. Eastvold gave the opening Chapel address in this his nineteenth year as PLU President on the theme, "Jesus Christ, the same yesterday, today, and always." This passage from Hebrews is also a theme of the Century 21 Exposition being celebrated this year in Seattle.

In contrast to the rustic colors of the first SAGAS, we've chosen the striking contrasts of the World's Fair color scheme to portray our book.

Thus, with an eye to the future, and a unity built upon the past, this year's SAGA projects itself onward, forward, and upward.



Editorial Staff

EDITOR-IN-CHIEF _____ *Susan Amundsen*

BUSINESS STAFF _____

ART EDITOR _____ *Gloria Anderson*

ADVISER _____ *Rev. Milton Nesvig*

PHOTOGRAPHERS _____ *McKewen Studio*

Penthouse Studio

Richards Studio

Ronken Brothers Photography

PRINTED BY _____ *The Craftsman Press, Inc.*

Seattle 1, Washington

PUBLISHED BY _____ *Associated Students*

Pacific Lutheran University

Tacoma 44, Washington





Table of Contents

DEDICATION	page 8
ADMINISTRATION	page 10
STUDENT GOVERNMENT	page 34
STUDENTS	page 44
ACTIVITIES	page 88
RELIGION	page 124
FINE ARTS	page 138
ORGANIZATIONS	page 156
ATHLETICS	page 186
ADVERTISING	page 222
INDEX	page 244





Alma Mater

*'Neath lofty trees and mountain grand
A blessed place she firmly stands,
Alma Mater, PLU.*

*That she may grow in strength and name,
Live and rule without disdain,
Forever may our hearts be true
To Alma Mater, PLU.*



*To Mrs. S. C.
(Enga) Eastvold
we dedicate
the 1962 SAGA*

Mrs. Eastvold, reminiscing with a friend over a cup of coffee one afternoon, said, "I read a new version—rather deflating—of the old cliché about a woman standing behind every man: 'Behind every successful man there stands a wife. This probably explains why a successful man never looks back.' What does that do to one's ego?" However, Mrs. Eastvold has really been behind her husband as they together have been the beloved parents of the PLU family.

Mrs. Eastvold said relations with the students these nineteen years have been precious and varied as the school has grown. "We had many social functions in our home the first years. The student body was small and this seemed an appropriate place for them . . . the freshman reception, the President's reception for seniors, Halloween parties, midnight snacks when the students decorated the daffodil floats, coffee parties after concerts, foreign students Christmas parties . . .

"The student body really out-did itself when we returned from our world tour in 1958. Flying from Hawaii, we were to arrive at 7 a.m., but were an hour and forty-five minutes early. We knew that one faculty member planned to meet us at 7, but we thought, 'there will be no one to meet us now; so we'd better dash out and catch the limousine for the Winthrop Hotel and take a taxi out to Park-

land. As we were to disembark, the stewardess told us to wait, to leave the plane last! Imagine our happy surprise, upon hearing and seeing the PLC band, the cheer leaders, 500 students, numerous faculty and staff members and friends . . . we were filled with joy . . . Everyone knew that the President was glad to be back the way he passed around the kisses to all the women. He even had to welcome the witty girls in line a second time. This reception was the high light of our world tour and one of the very greatest moments in our 40 years of married life.

"At 10 a.m. we came to an all-college reception and program entirely sponsored by the students . . . as we were being escorted into the Chapel, the audience rose and sang, 'Now Thank We All Our God' . . . indeed a unique occasion."

Mrs. Eastvold believes a bit of Tennyson's philosophy which she often uses is true: "Tho' you travel the world over in search of the beautiful—you must carry it with you lest you find it not." It was carried with them around the world and they brought it home again. Though Dr. and Mrs. Eastvold now leave the Pacific Lutheran University campus, their great influence remains throughout the campus where they have served so graciously.



BRUNNENFARBEN

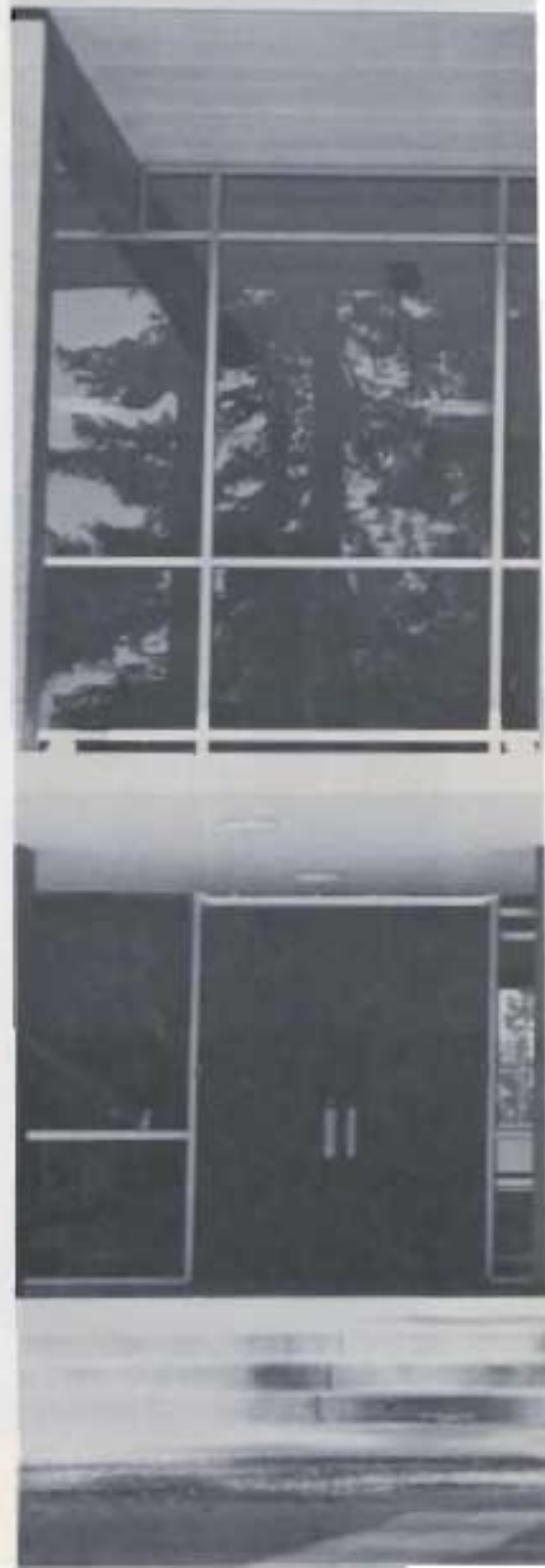
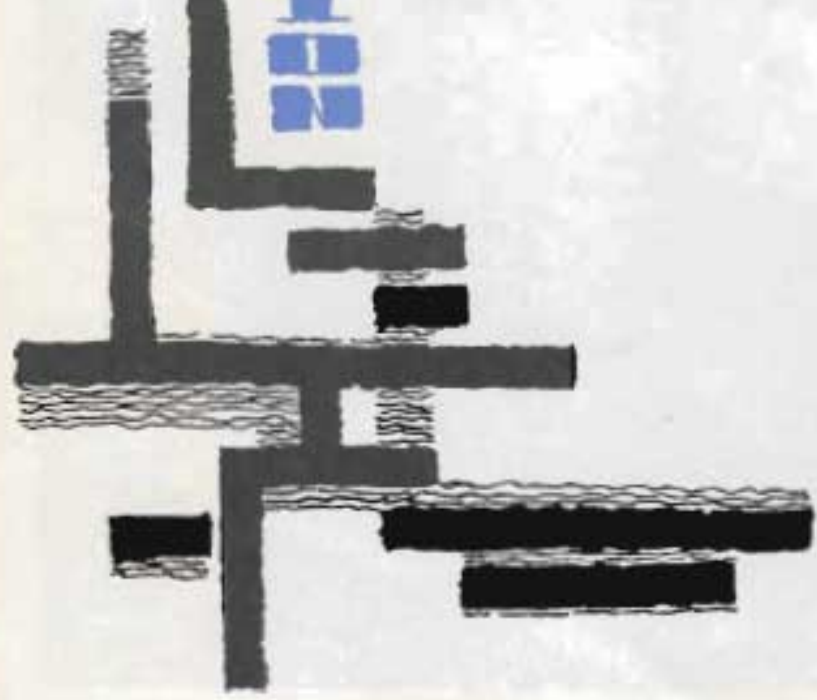





Dr. Seth C. Eastvold

President

"Dr. Eastvold has spent the major part of his life in the service of mankind as a leading and able administrator. His career has been distinguished by a fine mind, sound discretion and a Christian understanding. This leadership has had a marked and lasting influence for good in all of Pierce County and the city of Tacoma." Thus read a resolution passed by the Pierce County Commissioners.

Since Dr. Eastvold came to Pacific Lutheran College in 1943, the Memorial Gymnasium, Science Building, Chapel-Music-Speech Building, North, South, West, Ivy, Delta, and Evergreen Residence Halls, the covered swimming pool, College Union

Building, and the Tacoma-Pierce Administration Building have been erected. Since 1943 the total enrollment has increased fourteen times.

College leaders of the American Lutheran Church honored Dr. Eastvold, "for long and faithful service to the Church's educational ministry as a pastor, college trustee, member of the Church's Board of Education, and college president . . ."

The resolution passed by our Board of Regents is but a small token of the homage which PLU owes Dr. Eastvold: "the building . . . now known as the Chapel-Music-Speech Building, shall henceforth be known as Eastvold Chapel."



Dr. Philip E. Hauge

Dean of the University

As Dean of the University, Dr. Philip E. Hauge has played an active role in its growth from a Junior College to its present status.

He has been associated with the University for 42 years and has fulfilled many labors and duties to help build the educational program we now have.

Dean Hauge has taken an active interest in all phases of University life. Even more than an Academic Dean, he has taken time to advise students and counsel them.



Dr. H. L. Foss,
President of the Board
of Regents.

BOARD OF REGENTS, FIRST ROW: John Sather, *Lacrosse, Wash.*; Rev. Arthur I. Anderson, *Olympia*; Dr. S. C. Siefkus, *Seattle*; Einer Knutzen, *Burlington*; Rev. Kenneth Larson, *Covallis, Ore.*; Gus Nieman, *Spokane, vice chairman until his death Feb. 24, 1962*; Dr. H. L. Foss, *Seattle, chairman*; President S. C. Eastvold; Dr. Sidney A. Rand, *Minneapolis, executive director, board of college education, the American Lutheran Church*. SECOND ROW: Dr. S. L. Swenson, *Seattle*; Harold Widateen, *Port Angeles*; T. Olaf Hageness, *Tacoma*; Edward Marken, *Genesee, Idaho*; Rev. Olaf Anderson, *Kennewick, Ore.*; Robert Wells, *Seattle (died Feb. 24, 1962)*; Rev. Edward Baseler, *Gladstone, Ore.*; Earl E. Eckstrom, *Seattle, vice chairman*; Rev. Lowell Knutson, *Everett*; Rev. O. K. Davidson, *Tacoma, secretary*; Edroy Woldseth, *Tacoma*; Mrs. Harold A. Schief, *Gladstone, Ore.* NOT PICTURED: Mrs. Milton Neme.

Board of Regents

Alumni Association



ALUMNI ASSOCIATION BOARD OF DIRECTORS, FIRST ROW: Mrs. Ernest Randolph, *Tacoma*; Miss Lillian Gullixson, *Tacoma*; Mrs. Emma Ramstad, *executive secretary*; Rev. Lowell E. Knutson, *Everett, president*; Carl T. Fynboe, *Tacoma*; Karl Olson, *Tacoma*; T. Olaf Hageness, *Tacoma*. SECOND ROW: Ernest Harmon, *Tacoma*; Milton Nesvig, *faculty representative*; Leonard J. Wesson, *Seattle*; Dennis Knutson, *senior class representative*; Cecl O. Vance, *treasurer*; James Turman, *Puyallup*; Clayton B. Peterson, *representative of the administration*; Jerrold Sheffels, *Govos*; Edroy Woldseth, *Tacoma*.



Rev. Lowell E. Knutson,
President of the
Alumni Board.

College of Arts and Sciences

The heart and center of University study is the College of Arts and Sciences, headed by Dean Erich C. Knorr. The purpose of this college is to bring the terms 'liberal,' 'professional,' and 'vocational' into a mutually helpful relation to each other.

Degrees offered by the College of Arts and Sciences include Bachelor of Arts, Bachelor of Science, and Bachelor of Science in Medical Technology.

The divisions of this college are Humanities in-

cluding the departments of English, Foreign Languages, Philosophy and Religion; Natural Sciences including the departments of Biology, Chemistry, General Science, Mathematics and Physics; Social Sciences including the departments of Economics, History, Health and Physical Education, Political Science, Psychology and Sociology. The College of Arts and Sciences also offers careers in Engineering, Law, Medicine, Dentistry, Parish Work, Social Work, and Theology.

Dr. Erich C. Knorr, Dean





Elvin M. Akre
Associate Professor
of History



George E. Arbaugh
Assistant Professor
of Philosophy



Grace E. Blomquist
Associate Professor
of English



Victor R. Bolon
Assistant Professor
of Psychology



Charles D. Anderson
Associate Professor
of Chemistry



Paul R. Carlson
Instructor in Geology
and Physical
Science



Robert F. Briesmeister
Instructor in
English



James D. Gabrielsen
Assistant Professor
of Health and Physical
Education,
Coach of Football
and Baseball



Stewart Govig
Assistant Professor
of Religion



Kenneth E. Christopherson
Assistant Professor
of Religion



Donald R. Farmer
Associate Professor
of Political Science



Lee Ford
Associate Professor
of Biology



Laurence Huestis
Assistant Professor
of Chemistry



Lucille M.
Johnson
Associate Professor
of English



Olaf M. Jordahl
Professor of Physics



James A. Kirk
Instructor in
Physics



Luther Jansen
Assistant Professor
of Sociology



Jens W. Knudsen
Assistant Professor
of Biology



Anne E. Knudson
Associate Professor
of English



Richard J.
Koppitch
Assistant Professor
of French



John G. Kuethe
Associate Professor
of Philosophy

Knute W. D. Lee Harold J. Leraas
Assistant Professor Professor of Biology
of Religion



Otilie Elise
Little
Professor of
German

Theodore Luciw
Instructor in
German and Russian



Gene C. Lundgaard
Instructor in Health
and Physical Edu-
cation, Coach of
Basketball



Gunnar J. Malmin
Professor of Latin
and Norwegian,
Director of Choir



Jeanine Moravec
Instructor in
English



Henry H. Muyskens
Assistant Professor
of Mathematics



E. Robert Newell
Instructor in
Mathematics



Magnus Nodtvedt
Professor of History



Robert B. Olafson
Instructor in
English



Robert C. Olsen
Professor of
Chemistry



Burton T. Ostenson
Professor of
Biology

Robert E. Pierson
Associate Professor
of Economics and
Business Admin-
istration



Herbert R. Ranson
Professor of
English



Paul M. Reigstad
Assistant Professor
of English

Donald L. Reynolds, Jr.
Instructor in English



Peter J. Ristuben
Assistant Professor of History



Kelmer N. Roo
Associate Professor of Religion and Greek



H. Mark Salzman
Assistant Professor of Health and Physical Education, Athletic Director and Coach of Track

Carl D. Spangler
Instructor in French and German



Johannes A. Schiller
Assistant Professor of Sociology



Walter C. Schnackenberg
Professor of History



Fredrick Schwarz
Assistant Professor of Chemistry



William L. Strunk
Professor of Biology



Phyllis P. Templin
Instructor in Health and Physical Education



Paul G. Vigness
Associate Professor of Religion and History



Robert B. Weber
Instructor in German



Sven F. Winther
Instructor in Psychology



Rhoda H. Young
Assistant Professor of Health and Physical Education

Graduate School

Dr. Theodore C. Sjoding, Dean



Advanced professional training in the area of a student's specialization in education is offered through the PLU graduate program. Opportunity is provided for research and special investigations in the student's area of knowledge.

For his major area of concentration a Graduate student selects any one of the following fields: Elementary or Secondary School Administration, Guidance and Counseling, and Elementary Classroom Teaching or Secondary Classroom Teaching. Minors are offered in the following fields: art, biology, business administration, chemistry, English, health and physical education, history, music, political science, psychology, sociology, and speech.

The total graduate program is supervised by a graduate committee composed of the Dean of the Graduate School, two representatives of the college or school offering the major, and the chairman of the department of the minor field.

School of Education



Dr. John Amend, Dean



June Broeckel
Instructor in
Education



Arnold J. Hagen
Assistant Professor
of Education



**Anna Marn Neilsen, Professor of Education
and Director of Teacher Education**



Arne K. Pederson
Assistant Professor
of Education

The School of Education offers both an undergraduate and graduate opportunity to prepare students for careers in the teaching profession. The undergraduate curriculum meets the certification pattern of Washington. The School offers degrees of Bachelor of Arts in Education and Master of Arts in Education.

In the undergraduate program, for example, after a preparation of introductory and methods

courses, senior education majors spend a semester doing student teaching on two levels. Placed in the schools of the Tacoma area, cadet teachers concentrate on their preferred teaching levels in the morning, and their lesser preferred in the afternoon.

The general purpose of the School is to contribute to the development of professional elementary and secondary teachers with liberal and scientific education integrated with a Christian atmosphere.



Junet E. Runbeck
Assistant Professor
of Education

Lynn S. Stein
Assistant Professor
of Education



**Margaret P.
Stenson**
Instructor in
Education



Dwight J. Zulauf, Acting Dean

School of Business Administration

The School of Business Administration offers an inclusive program leading to the degree of Bachelor of Business Administration.

"The aim of the School is to graduate a person with the foundation and motivation to continue informally the educative process he has begun, in order to grapple with the day to day problems he will face, both in his role of business responsibil-

ity, and for himself personally within the framework of Christian values."

In order to promote this aim, the student takes a broad professional business curriculum built upon the general course requirement for the Bachelor of Arts conferred by the College of Arts and Sciences.

Martha S. Hilbert
Instructor in Business Administration



Gundar King
Assistant Professor of Business Administration and Economics

Charles A. Peterson
Associate Professor of Business Administration and Economics





Doris L. Wagner, Acting Director

School of

Nursing

PLU's School of Nursing has a specific curriculum set up so that a high school graduate may get her Bachelor of Science in Nursing and be qualified to take the RN licensing examination in four years and a summer. This preparation of the professional nurse includes education in all available fields so that she may go into any area of nursing that she wishes.

This year's senior class was the last remnant of

the curriculum that worked with Emmanuel Hospital in Portland. The Nursing Program is now kept in the Tacoma area and utilizes over nine local hospitals and health agencies to provide the nursing experience essential to any training. The School also offers a baccalaureate program for registered nurses who graduated from a diploma nursing program. This is the only school requiring a fixed major from the beginning since the curriculum begins with the freshman year.

Leah Byles
Instructor in
Nursing



Janet Sue
Christensen
Instructor in
Nursing

Helen C.
Jacobsen
Instructor in
Nursing



Shirley Johnson
Instructor in
Nursing

Dorothy
Tollefson
Instructor in
Nursing





Dr. Vernon A. Utzinger, Dean

School of Fine and Applied Arts

The departments of art, music, and speech comprise the School of Fine and Applied Arts. Candidates in this school may work for either of two degrees: the Bachelor of Music, or the Bachelor of Fine Arts with a heavy concentration in speech or art.

The chief purpose of the School of Fine and Applied Arts is to give the student a broad cultural background in all the arts so that whether or not he pursues a career as a professional artist, teaches in college, follows his art merely as a hobby, or turns to non-art fields, he will lead a richer, more useful life.

Louis K.
Christensen
Associate Professor
of Music



Stanley D.
Elberson
Instructor in
Speech



George R. Elwell
Assistant Professor
of Art



R. Byard Fritts
Associate Professor
of Music



Gordon O. Gilbertson
Associate Professor
of Music

Lars E. Kittleson
Assistant Professor
of Art



Theodore O. H. Karl
Professor of Speech



Calvin Knapp
Instructor in Music

Frederick L. Newnham
Associate Professor
of Music



Eric Nordholm
Assistant Professor
of Speech



George Roskos
Associate Professor
of Art



Paul J. Steen
Assistant Professor
of Speech



Dorothy K. Payne
Instructor in Music

Carl Faulk
Bookstore



Florence A. Quast
Director of Foods



Linka K. Johnson
Registrar



John Larsgaard
Student Pastor

Special

Dr. Seth C. Eastvold and Dr. Frederick Schiots observe the 'new look' on the front of the former Chapel-Music-Speech Building. Dr. Schiots, President of the American Lutheran Church, dedicated Eastvold Chapel at Baccalaureate serv-

ices on June 3, 1962, in recognition of Dr. Eastvold's contributions to the growth and religious emphasis on the PLU campus.





Mr. Leslie O. Eklund,
Director of Testing,
Veterans' Affairs, Housing

Dean of Students

Dr. Kristen E. Solberg, Dean



Miss Margaret D. Wickstrom,
Assistant Dean of Students





Roy E. Olson, Director of Public Relations

Development and University Relations Offices

If you have a question "they can't answer anywhere else," go to the Public Relations Office for help. The work of this department is divided among its three heads, Roy E. Olson, Milton Nesvig, and J. E. Danielson.

Mr. Olson, Director of Public Relations, is constantly on the road visiting churches, high schools, and other groups, giving information about Pacific Lutheran University and answering the questions of prospective freshmen.

Director of Publicity, Milton Nesvig, promotes campus activities by giving stories and photographs of important events to the newspapers and radio. He also distributes information to local pastors and arranges choir and band tours.

J. E. Danielson is Director of Admissions, the man through whom all prospective PLU students make their first contact with the campus.

Mr. Clayton Peterson, Vice President in charge of development and University relations, was hired in the spring of 1961 to direct the University's ten-year, eleven-million-dollar development program. Mr. Peterson's work as PLU's fund-raiser makes him a vital figure in the school's preparation for the future, and frees others in the administration from these responsibilities, enabling them to concern themselves more exclusively with school operations.



Clayton B. Peterson
Vice President in charge of Development and University Relations



Milton L. Nesvig
Director of Publicity

J. E. Danielson
Director of Admissions



Anna Enge, Bookkeeper



C. O. Vance,
Assistant to the President
in charge of Finances



Kenneth Jacobs, Plant Manager

Administration Secretaries



SECRETARIES: Avis Brown, Fay Parham, Sandra Gower, Borghild Hanson, Erma Imhof,
Karen Brown, Sharon McVittie, Myrtis Kabeary, Eleanor Peterson.



Rev. C. K.
Malmin
Harstad Hall



Mrs. Louise
Malmin
Harstad Hall

Mrs. Clara
Nelson
Evergreen Court



Mrs. Agnes
Shafland
West Hall

House Parents

Rev. S. M. Moe
Harstad Hall



Mrs. Marie E.
Moe
Harstad Hall



Mrs. Mildred
Twedt
Ivy Court



Mrs. Helen
Nicholson
North Hall



Mrs. Olga
Marquardt
South Hall

Student Services



COFFEE SHOP: Ona Sylling, Ada Roman, Audra Miller, Gro Aarum.



LIBRARIANS: F. Haley, A. Molder, F. Green.



LIBRARY STAFF, SEATED: E. E. Beckman. STANDING: M. Burn, K. Worley, O. Fisher, N. Hereim.

CAFETERIA, FIRST ROW: L. Siegle, M. Hamilton, D. Abelson, C. Johnson, D. Vetter, P. Cupp, C. Richmond, M. Spengler. SECOND ROW: A. Youngblood, H. Lund, K. Nelson, B. Emerson, E. Rogness, P. Clemons, E. Olsen, E. Bruget, S. Anderson.





MAINTENANCE WOMEN, FIRST ROW: H. KAVENRUGH, C. OLSEN, M. McNEIL, M. ROE, P. JENSEN, E. HOLMES. SECOND ROW: C. LAUDINSKI, N. JACOBS, B. DAVEY, L. MOORE, A. FULLER, L. VORACEK.

MAINTENANCE MEN, FIRST ROW: CLIFFORD SANDERS, JOE ENGE, HENRY BERNTSEN, CARL CLARK, JOHN HOLMES, ED HINDERLIE.



Mrs. D. POOLE AND Mrs. G. BERGUM, *University Nurses.*



Paul Bundo, M.D., *University Doctor.*





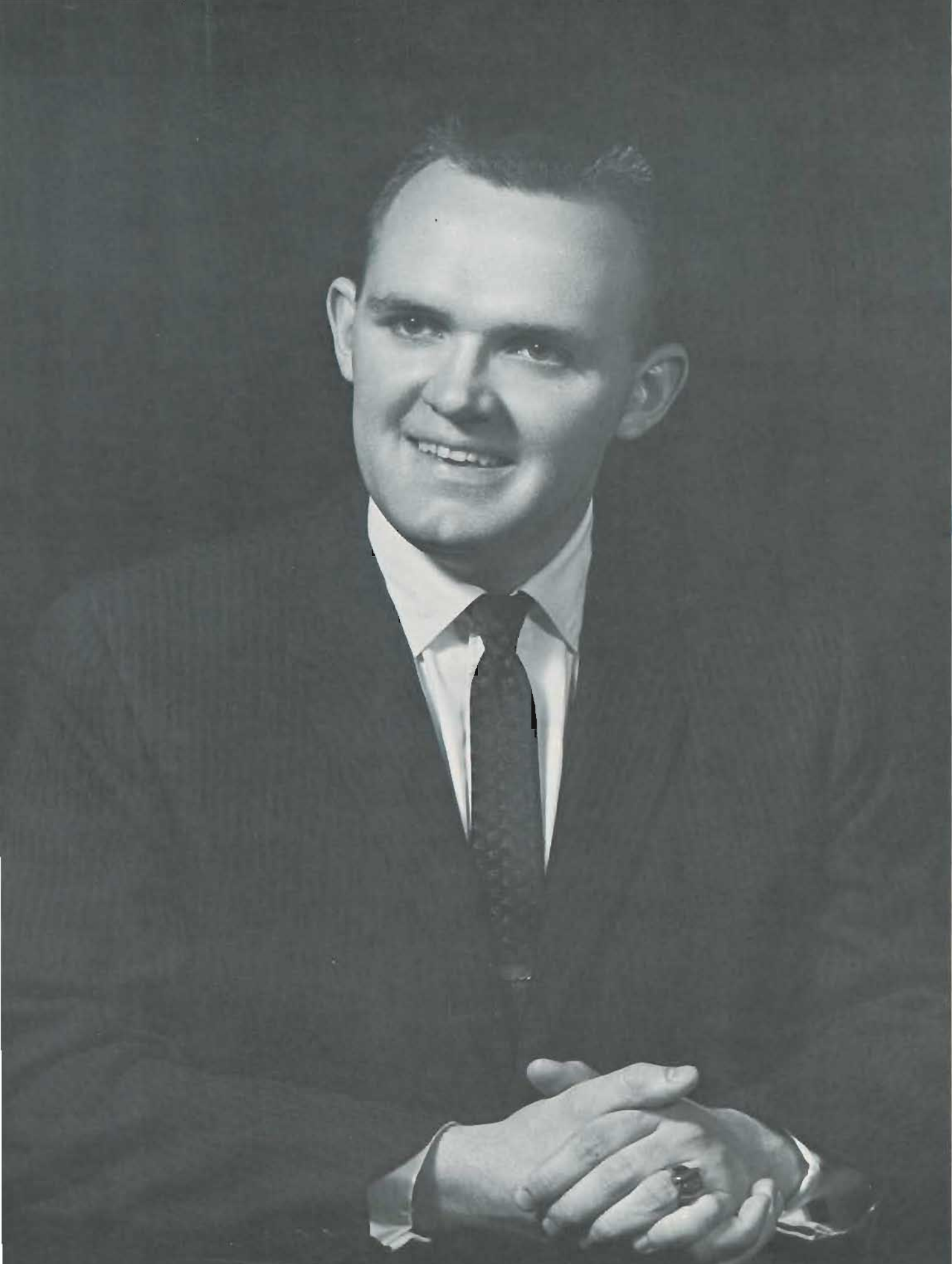

CHARLES MAYS, PRESIDENT



Dan Erlander, First Vice President



Allan Blomquist,
Second Vice President

ASPLU Officers



Sandra Tynes, Secretary



David Kniefel, Treasurer

Student Council Motivates Student Interest



FRONT ROW: Jamie Amond, *Freshman Class Representative*; Connie Engvall, *Junior Class Representative*; Edith Wollin, *Inter Club Council Representative*; Dave Kniefel, *Treasurer*; Ann Haggart, *Mooring Mast Editor*; Patty Hagorman, *Associated Women Student Representative*; Al Blomquist, *Second Vice President*; Dan Erlander, *First Vice President*; Sandy Tynes, *Secretary*. **BACK ROW:** Daryl Ashpole, *Senior Class Representative*; Mark Anderson, *Sophomore Class Representative*; Charles Mays, *President*; Gary Olson, *Saga Business Manager*.

The administrative policies of the ASPLU are handled by the Student Council and they act as the legal administrative body in carrying out these activities. Members of the Student Council include: Student Body President, First and Second Vice-President, Secretary, Treasurer, Saga Business Manager, Mooring Mast Editor, and a representative from each class. Dr. Kristen Solberg, Dean of Students, and Miss Margaret Wickstrom, Assistant Dean of Students, serve as the faculty representatives and advisers to Student Council.

The Student Council must pass or reject bills over all student body activities as well as publications and the Artist Series. In its busy schedule, the Student Council is also in charge of the Student Convocation on Tuesday mornings. These convocations, if not used for ASPLU business, are placed in the hands of the four classes which alternate in presenting the programs.

Charles Mays, ASPLU President, believes that the council exists only to serve the students at PLU. Charles has done a fine job in keeping the affairs of student government in their busy routine.

Many activities sponsored at PLU are under the auspices of the Inter-Club Council. This is an organization composed of the Vice-President of each recognized club and honorary on campus. Every class and dorm is also represented. Miss Margaret Wickstrom, Dean of Women, is adviser and Al Blomquist, ASPLU Second Vice-President, is ICC President. Pictured below is the administrative body of the ICC, the Social Activities Board.

ICC is a channel for the coordination, scheduling and planning of the various activities of clubs and organizations. Application is made to ICC for activity dates and approval must be granted. In this way, conflicting dates can be avoided and the activities can function smoothly.

The main purpose of ICC is to advise the organizations so that their programs will appeal to the members of the student body. They also try to see that the organizations are functioning in accordance with their constitutions.

Even though ICC is a busy organization, it sponsors events of its own, including an annual Leadership Retreat in the fall.

Bob Sanders, Vice President; Dave Bottemiller, Member-at-large; Erv Marlow, Member-at-large; Judy Anderson, Recording Secretary; Edith Wollin, Corresponding Secretary and Student Council Representative; Al Blomquist, President; Gary Olson, Member-at-large.

ICC Coordinates Campus Activities





Mr. Howard Vierling, Representative of Craftsman Press, and Rev. Milton Nesvig, Adviser.



ADMINISTRATION: Betty Winters; Jim Monahan, Editor; Louann Johnson.

Each year the SAGA staff works many hours to complete a memorable yearbook for the student body. The planning of such a yearbook begins with the theme, section allotment, and arrangement of the book. After a skeleton is constructed, the section editors and their staff members submit 'thumbnail sketches.' Considered in these sketches are balance, color, and headlines.

With the 'thumbnail sketches' in hand, a 'dummy' is drawn up. This serves as an outline and guide for the remaining work on the book. Copy tells the story of the school's activities and events; and the index gives an accurate list of the students pictured.

When the photographs have been taken and printed and the copy finished, pages are pasted up. Pasteups are the finished pages in unprinted form—an exact copy of the finished product.

The business staff of the SAGA is in charge of the ads, Saga Carnival, and billing the various organizations on campus.

ATHLETICS, RELIGION AND GOVERNMENT: Steve Prod'homme; Patsy Cassidy; Margie Bowers, Sports Editor; Tom Monahan. NOT PICTURED: Francis Clifton; Bob Mattson; Doyle Jorgensen, Editor of Religion and Government.



ACTIVITIES: Karen Sharp and Alice Hammerstrom, Co-editors; Sue Johnson; Ruth Ylvisaker. NOT PICTURED: Barbara Johansen.



1962 Saga Salutes C-21



Susan Amundsen, *Editor-in-Chief.*



Mike Juetten, *photographer of underclassmen.* Pictured on following page, Ronken Brothers Photography, *Staff Photographers.*



Gloria Anderson, *Artist*

BUSINESS STAFF, SEATED: Gary Olson. **STANDING:** Karl Gronberg, Jerry Capps, Ann Broten, Diane Callahan. **NOT PICTURED:** Mark Lona, Les Pederson.



CLASS PICTURES: Audrey Arnst, *Index Editor;* Leslie Geer; Mary Gaustad; Carol McGinty, Carole Looyen, Karen Rommen, *Class Editors.*

ORGANIZATIONS AND FINE ARTS: Virginia Langford; Shawn O'Neil, *Editor of Fine Arts;* Karen Anderson; Rich Wilson, *Editor of Organizations;* Karen Stamper; Anita Coolidge; Karren Hansen. **NOT PICTURED:** Nora Chadler, Ruth Danielson.



Ann Haggart,
Editor, First
Semester

Editors Lono and Haggart
working on a page layout.



Mark Lono,
Editor, Second
Semester



Haggert and Lono Lead Mast

Every Friday students receive their copy of campus and world news in the form of the *Mooring Mast*. It is the duty of the staff to give the students a paper containing information, entertainment, and inspiration in all fields. They must keep in touch with the administration, clubs and honoraries, student council, and athletics for their information.

This year the *Mooring Mast* was headed by two fine editors. After the conclusion of the first semester under the editorship of Ann Haggart, Mark Lono assumed the post. Along with the new editor came two new columns: "Press Daze" headed by Editor Lono, and "The World's Week" headed by Jamie Amend.



Milton Neavig,
Adviser

David and
Aaron Bonken,
Photographers





CIRCULATION AND EXCHANGE:
Diane Berg, Barbara Schmid, Hildur Oyen, Janice Karlstad.



BUSINESS: Margie Bowers, Jim Olsen, Lea Petersen, Business Manager, NOT PICTURED: Julie Grande, Sue Johnson.

NEWS, SEATED: Shirley Cauley, Editor, STANDING: Hildur Oyen, Lois Cornell, Kristin Hoefs, Carol Haynes, Bob Olsen. NOT PICTURED: Pennis Allison, Peggy Ogden, Merle Overland, Howard Fosser, KVI Representative.



SPORTS: Ed Davis; Carl Swensen; Jerry Protxter, Intramurals; Mike MacDonald, Editor. NOT PICTURED: John Hansen, Gary Sund, Jim Skurdall.



FEATURES, SEATED: Nita Svinth, Co-Editor, STANDING: Cheryl Taylor, Co-Editor; Dave Lee; Deanna Dirks. NOT PICTURED: Judy Latta, Jamie Amend, Jeanette Baker.



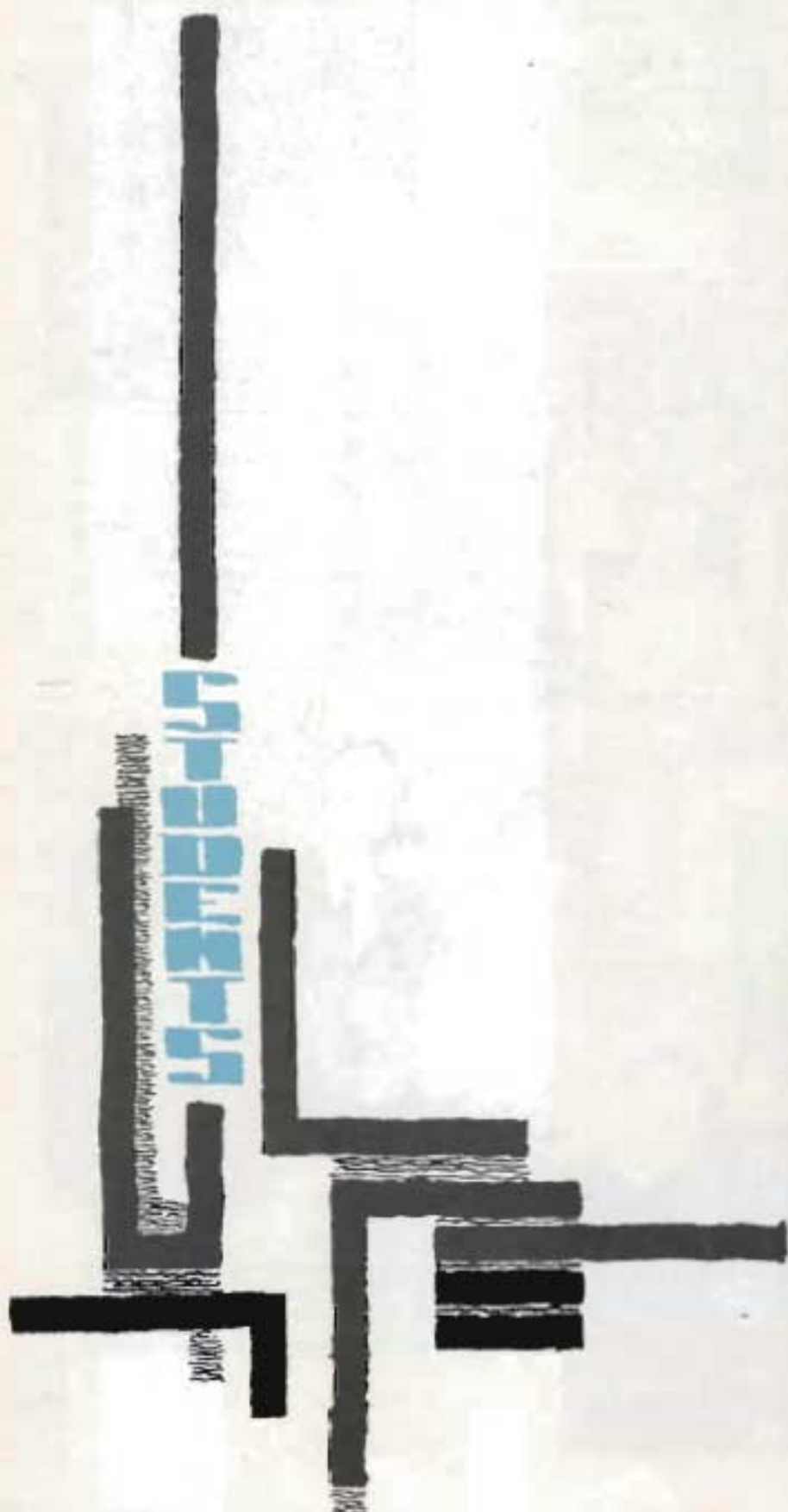

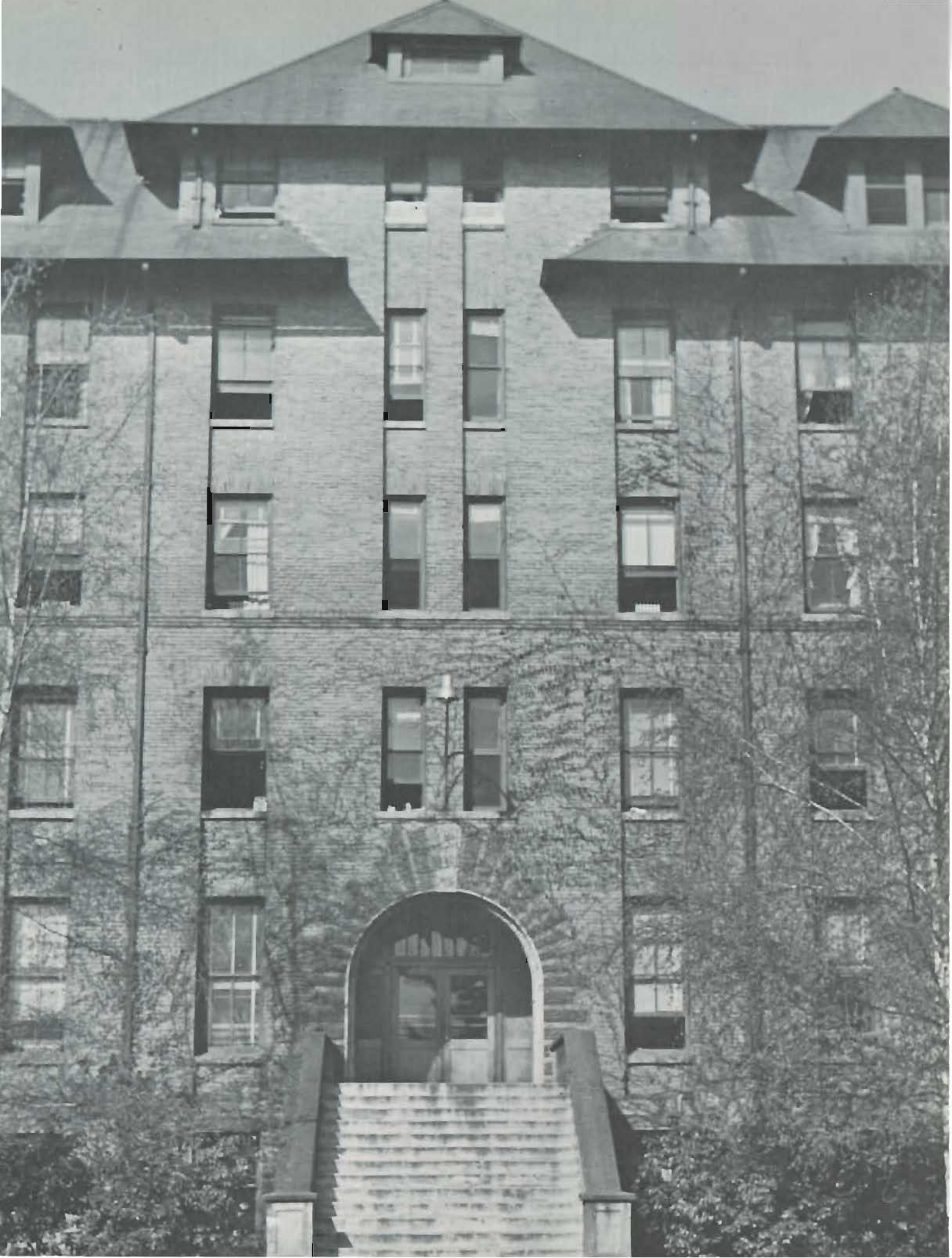



Gordon Slethaug
President



Jon Olson
Vice President



Beth Erkkila
Secretary



Chris Halvorson
Treasurer



Daryl Ashpole
Student Council Rep.

Class of '62

College days have come to a close for the graduates of '62—days spent in spiritual and intellectual preparation for the challenges of the future, and especially of Century 21. Already developing as leaders of our society, twenty-nine PLU seniors are included in the 1962 "Who's Who Among Students in American Universities and Colleges." Having shown outstanding scholarship, character, and leadership, they were selected on this basis by a committee of student body and faculty members. These individuals are fine examples of the many seniors who are now to go out into the world and make their contributions to the future development of mankind.



WALTER AALTO
Bachelor of Arts
Portland, Oregon



LOIS ABRAHAMSON
Bachelor of Arts
Salem, Oregon



DELORES ADAMS
Bachelor of Arts
in Education
Calt, California



FERNITA ALBRECHT
Bachelor of Science
in Nursing
Kumuck, Washington



ALICE ANDERSEN
Bachelor of Science
in Nursing
Los Altos, California



JUDITH ANDERSON
Bachelor of Arts
in Education
Seattle, Washington



DEE ARKO
Bachelor of Arts
in Education
Forks, Washington



ARLENE ARNESEN
Bachelor of Science
in Nursing
Portland, Washington



DARYL ASHPOLE
Bachelor of Arts
in Education
Portland, Oregon



RONALD BACKSTROM
Bachelor of Business
Administration
Sacramento, California



RICHARD BALLEW
Bachelor of Arts
in Education
Tacoma, Washington



WILLIAM BATES
Bachelor of Arts
Seattle, Washington



JAMES BECKNER
Bachelor of Business
Administration
Downey, California



CLYDE BEISSEL
Bachelor of Arts
-Markstein Beach,
California



KATHRYN BELGUM
Bachelor of Arts
in Education
Spokane, Washington



RICHARD BEYTSO
Bachelor of Arts
Tacoma, Washington

RONNIE BERG
Bachelor of Arts
in Education
Cody, Oregon

ELISE BERGSTRÖM
Bachelor of Arts
Tacoma, Washington

SHARON BIGELOW
Bachelor of Science
in Nursing
Olympia, Washington

FREDERICK BINDEL
Bachelor of Arts
Clovis, California



LINDA BLOWQUIST
Bachelor of Arts
in Education
Astoria, Oregon

DAVID BOTTEMILLER
Bachelor of Arts
Milwaukie, Oregon



ELEANOR BOUSFIELD
Bachelor of Arts
El Cerrito, California

BARBARA BRINKLEY
Bachelor of Arts
in Education
Everett, Washington

MADINE BRIENS
Bachelor of Arts
in Education
Arapahoe, North Dakota



GEORGIA BUCHOLZ
Bachelor of Arts
in Education
Pacific Palisades,
California

RALPH GARR
Bachelor of Arts
Tacoma, Washington

JUDITH CARTER
Bachelor of Arts
in Education
Seattle, Washington

SHARON, CARTER
Bachelor of Arts
in Education
Centralia, Washington

PHYLLIS CAVALERO
Bachelor of Business
Administration
Bremerton, Washington



JACK COCCHI
Bachelor of Business
Administration
San Carlos, California



MARILYN COLLETT
Bachelor of Science
in Nursing
Astoria, Oregon



KAREN CRISAR
Bachelor of Arts
in Education
Tacoma, Washington



MICHAEL CZYNOLD
Bachelor of Arts
Walla Walla, Washington



RICHARD DAVENPORT
Bachelor of Business
Administration
Seattle, Washington



GLENDIA DEMPSEY
Bachelor of Business
Administration
Bartlett, California



ARNOLD ENMO
Bachelor of Business
Administration
Seattle, Washington



LES ELIASON
Bachelor of Arts
in Education
Tacoma, Washington



BARBARA ELLEFSON
Bachelor of Arts
in Education
Tacoma, Washington



ROBERT ELMQUIST
Bachelor of Business
Administration
Olympia, Washington



MARY ERKKILA
Bachelor of Arts
in Education
Palo Alto, Montana



DANIEL ERLANDER
Bachelor of Arts
La Graciosa, California



ELAINE EVERETTE
Bachelor of Arts
Fairbanks, Alaska



PAULA FERRIER
Bachelor of Music
Spokane, Washington



ROBERT FINCH
Bachelor of Business
Administration
Puyallup, Washington



TIMOTHY FIRGENS
Bachelor of Arts
Tacoma, Washington

BARBARA FLETCHER
Bachelor of Arts
in Education
Tacoma, Washington

CAROLYN FLETCHER
Bachelor of Business
Administration
Tacoma, Washington

GERALDINE FONDA
Bachelor of Arts
in Education
Snohomish, Washington

CAROL FREDICH
Bachelor of Arts
Snohomish, Washington



WHO'S WHO: Beth Erkkila, *Spor, Tassel, Sr. Class Sec.*; Pat Mullen, *song leader, SEA member, co-chairman 1961 Homecoming*; Olaf Malmin, *Choir of the West, Ambassador Quartet, band member.*



PATTI FUNKHUSER
Bachelor of Arts
in Education
Barbark, California

DONALD FURRUE
Bachelor of Business
Administration
Silverton, Oregon

STEPHEN GOFF
Bachelor of Arts
Long Beach, California



ESTELLE GRANT
Bachelor of Arts
in Education
Tacoma, Washington

ROBERT GROSS
Bachelor of Arts
Federal Way, Washington

DENNIS GUDAL
Bachelor of Business
Administration
Glendon, California

JANET GULLEKSON
Bachelor of Arts
in Education
Portland, Oregon

ANN HAGGART
Bachelor of Arts
Salt, California



HOWARD HALVORSON
Bachelor of Arts
Portland, Oregon

RONALD HAMMOND
Bachelor of Business
Administration
Manassas, New York

KWANG-WEI HAN
Bachelor of Arts
Hong Kong, China

FREDERICK HANSEN
Bachelor of Arts
Seattle, Washington

DEANNA HANSON
Bachelor of Arts
in Education
Helena, Montana



JOHN HANSON
Bachelor of Arts
in Education
Tacoma, Washington

JERRY HARALSON
Bachelor of Business
Administration
Oak Harbor, Washington

EDWARD HARNIC
Bachelor of Arts
in Education
Orcutt, Washington



WHO'S WHO: Orville Jacobson, *Blue Key, Toastmaster Club, Psychology Club*; Janet Gullekson, *1961 Homecoming Princess, Yaxsel*; Kenneth Raud, *Blue Key, Student Council*.



GLORIAN HAUG
Bachelor of Arts
in Education
Tacoma, Washington

DEANNA HAUGLAND
Bachelor of Arts
in Education
Seattle, Washington

JACQUELINE HAVERBERG
Bachelor of Science
in Nursing
Oakland, California

JOHN HAYWARD
Bachelor of Arts
in Education
Tacoma, Washington

KAREN HESSTAD
Bachelor of Arts
in Education
Portland, Oregon



SANDRA HEIEREN
Bachelor of Arts
in Education
Renton, Washington

CARL HELMS
Bachelor of Science
in Mathematics
Twin Falls, Idaho

RICHARD HELSTRON
Bachelor of Business
Administration
Portland, Oregon

MARGARET HENDERSON
Bachelor of Business
Administration
Longview, Washington

KAREN HENRICKSON
Bachelor of Science
in Nursing
Eugene, Oregon



ROGER HILBARI
Bachelor of Business
Administration
Snohomish, Washington

RAYMOND HO
Bachelor of Arts
in Education
Honolulu, Hawaii



SERENA HOPP
Bachelor of Arts
in Education
Newell, South Dakota

RUTH HOWLETTE
Bachelor of Arts
in Education
Seattle, Washington

F. MARVIN JACOBSON
Bachelor of Business
Administration
Lafayette, California



JANE JACOBSON
Bachelor of Arts
in Education
Battle Ground, Washington

ORVILLE JACOBSON
Bachelor of Arts
Everett, Washington

SERGHILD JOHNER
Bachelor of Arts
Alameda, California

ALLAN JOHNSON
Bachelor of Business
Administration
Novato, California

DUANE JOHNSON
Bachelor of Science
in Physics
Burlington, Washington



KATHLEEN JOHNSON
Bachelor of Science
in Nursing
Portland, Oregon

LYNN JONES
Bachelor of Arts
Tacoma, Washington

CONRAD KASPERSON
Bachelor of Arts
Seattle, Washington

CARDYR KECK
Bachelor of Arts
Richland, Washington

BEVERLY KIMBALL
Bachelor of Science
in Nursing
Vancouver, Washington



MARILYN KINARED
Bachelor of Science
in Nursing
Bellevue, Washington

KAREN HLEJWER
Bachelor of Science
in Nursing
Spokane, Washington

DENNIS KRUTSON
Bachelor of Arts
Bellevue, Washington



MORRIS KOSTOFF
Bachelor of Science
in Physics
Tacoma, Washington

MARILYN KRUEGER
Bachelor of Arts
in Education
Poulsbo, Washington



MIRA LANDSKY
Bachelor of Arts
in Education
Tacoma, Washington

IVAN LARSEN
Bachelor of Arts
Tacoma, Washington

ROKANNE LARSON
Bachelor of Arts
in Education
Tacoma, Washington

JOHN LATNER
Bachelor of Business
Administration
Tacoma, Washington

JOSEPH LAURENT
Bachelor of Arts
Ashbur, Washington



LEOTA LAURSEN
Bachelor of Arts
Tacoma, Washington

GEORGE LEDNER
Bachelor of Business
Administration
Cathlamet, Washington

VIRGINIA LEE
Bachelor of Arts
Ferdale, Washington

SUSAN LEEDY
Bachelor of Arts
in Education
Tacoma, Washington

DAVID LEHMAN
Bachelor of Arts
San Mateo, California



WHO'S WHO: Dixie Likkel, *Chair of the West, Tassel*; Ed Walters, *Blue Key, Pep Band, AMS Vice Pres., American Chemical Society*; Mary Rogers, *State Pres. of SEA, Tassel, Spur.*



HAROLD L-RAY
Bachelor of Science
in Chemistry
Tacoma, Washington

JOHN LENSING
Bachelor of Business
Administration
National City, California

GAIL LEONARD
Bachelor of Arts
in Education
Portland, Oregon



JEAN LEPPA
Bachelor of Arts
Duluth, Minnesota

BERTHA LIDIN
Bachelor of Arts
Seattle, Washington

DIXIE LIKKEI
Bachelor of Science
in Biology
Mazewo, Idaho

RAYMOND LILLEY
Bachelor of Business
Administration
Ephrata, Washington

GARY MCGINNIS
Bachelor of Science
in Chemistry
Tacoma, Washington



JUDITH McLEAN
Bachelor of Arts
in Education
Springfield, Oregon

OLAF MALMIN
Bachelor of Music
Tacoma, Washington

LEILANI MARSH
Bachelor of Arts
in Education
Seattle, Washington

CHARLES MAYS
Bachelor of Business
Administration
Lacrosse, Washington

THEODORE BESKE
Bachelor of Arts
Kendrick, Idaho



JOHN MEYERS
Bachelor of Business
Administration
Seattle, Washington

EZRA MENTURN
Bachelor of Business
Administration
Los Angeles, California

JUDITH MONTGOMERY
Bachelor of Arts
Tacoma, Washington



WHO'S WHO: Charles Mays, ASPLU Pres., 1961
Saga Editor, *Blue Key*, *Letterman*; Sandra Tynes,
ASPLU Sec., *Spur*, *Tassel*, class officer; Dan Er-
lander, ASPLU First Vice Pres., *Cheer leader*, Jr.
Class Pres.



ROBERT MOORE
Bachelor of Arts
Marysville, Washington

MARJORIE NORRIS
Bachelor of Science
in Nursing
Bokell, Washington

LOIS NORTENSEN
Bachelor of Arts
in Education
Tacoma, Washington

PATRICIA MULLEN
Bachelor of Arts
in Education
Everett, Washington

MERRIBETH NELSON
Bachelor of Arts
in Education
Seattle, Washington



NANCY NEWTON
Bachelor of Arts
in Education
Castaño Park, California



JOYCE OLSEN
Bachelor of Arts
in Education
San Diego, California



DAVID OLSON
Bachelor of Arts
Tacoma, Washington



JON OLSON
Bachelor of Arts
in Education
Redmond, Washington



NORMAN OLSON
Bachelor of Arts
Oslo, Minnesota



MARILYN PAULSON
Bachelor of Arts
Lake Oswego, Oregon



HAROLD PETERSON
Bachelor of Business
Administration
Gig Harbor, Washington



MELVIN PETERSON
Bachelor of Arts
Tacoma, Washington



FAITH PETTIS
Bachelor of Science
in Nursing
Bremerton, Washington



ELSA POETSCHAT
Bachelor of Arts
in Education
Seas, Oregon



LARRY POULSEN
Bachelor of Arts
in Education
Seattle, Washington



MARJORIE QUICK
Bachelor of Arts
in Education
San Francisco, California



JUDY RASMUSSEN
Bachelor of Arts
Portland, Oregon



DANIEL REED
Bachelor of Arts
in Education
Tacoma, Washington



RITA ROMPT
Bachelor of Arts
Van Ness, California



KENNETH RIGGERS
Bachelor of Arts
in Education
Gifford, Idaho

MARY ROGERS
Bachelor of Arts
in Education
Bremerton, Washington

GRETHE ROU
Bachelor of Arts
Osberg Tumborg, Norway

KENNETH HUUD
Bachelor of Arts
in Education
Hillsboro, Oregon

DENNIS SCHMIDT
Bachelor of Arts
San Fernando, California



NELLIE SCHONBERG
Bachelor of Arts
in Education
Tacoma, Washington

ARDATH SHEGGEY
Bachelor of Science
in Nursing
Granite Falls, Minnesota

SIDNEY SHELVER
Bachelor of Business
Administration
Concrete, Washington



GORDON SLETHAUG
Bachelor of Arts
Bigfork, Montana

CAROLYN SMITH
Bachelor of Arts
Sacramento, California



DAVID SMITH
Bachelor of Arts
La Crescenta, California

JAMES SNYDER
Bachelor of Arts
Tacoma, Washington

MARTHA STOA
Bachelor of Science
in Nursing
Seattle, Washington

JOANN STORAASLI
Bachelor of Arts
Astoria, Oregon

DARLENE STORKSON
Bachelor of Arts
in Education
Everett, Washington



JOY SUCKOW
Bachelor of Science
in Nursing
Yakima, Washington

WALTER SUTER
Bachelor of Business
Administration
Parkport, Washington

DONALD SVIRTH
Bachelor of Arts
Tacoma, Washington

ROY TAHTINEN
Bachelor of Arts
Treat Creek, Michigan

KENT TENORRY
Bachelor of Arts
Wilfron, California



WHO'S WHO: Fred Bindel, *Alpha Psi Omega, Blue Key, drama department*; Marilyn Paulson, *Pres. of Tassels, Spur, Student Congregation Choir*; Dennis Knutson, *Pres. of Alpha-Psi Omega, band, orchestra.*



CAROL TENLOW
Bachelor of Arts
in Education
Vashon, Washington

NEIL THOMPSON
Bachelor of Arts
San Bernardino, California

ROYALD THORSON
Bachelor of Arts
Tacoma, Washington



MERLIN THORSON
Bachelor of Arts
Steilacoom, Washington

KAREN TOFFLE
Bachelor of Arts
in Education
Wenton, Washington

**GEORGINA
TRIEBELHORN**
Bachelor of Arts
in Education
Mea, Washington

STANLEY TRON
Bachelor of Arts
Ventura, California

ANNETTE TUPPER
Bachelor of Arts
in Education
Everett, Washington



SANDRA TYRES
Bachelor of Arts
Seattle, Washington



MAUREEN UDMAR
Bachelor of Arts
Everett, Washington



BONNIE VAIL
Bachelor of Arts
in Education
Auburn, Washington



MARJORIE VANDECAR
Bachelor of Science
in Nursing
Pullman, Washington



DONNA VAN GILDER
Bachelor of Arts
in Education
Karl, Washington



GARY VESTAL
Bachelor of Arts
Salem, Oregon



RUTH WALKER
Bachelor of Arts
in Education
Gresham, Oregon



EDWARD WALTERS
Bachelor of Science
in Chemistry
Whitefish, Montana



WHO'S WHO: Judy Rasmussen, *Spur, Jr. Class Sec., May Festival*; Gordon Slethaug, *Sr. Class Pres., Blue Key, German Club*; Linda Blomquist, *Spur, class officer.*



IRMA WENTZ
Bachelor of Science
in Nursing
Longview, Washington



CAROLE WENTANEN
Bachelor of Arts
Aberdeen, Washington



MARGRETTA WESSON
Bachelor of Arts
in Education
Seattle, Washington



GAIL WHEELER
Bachelor of Arts
in Education
Tacoma, Washington



WARNER WHITE
Bachelor of Business
Administration
Ventura, California



CONSTANCE WILLHITE
Bachelor of Arts
in Education
Tacoma, Washington

CHERYL WILPDAE
Bachelor of Arts
in Education
Aberdeen, Washington

MATTHEW WISE
Bachelor of Science
in Physics
Gig Harbor, Washington

DONNA WOBERMIN
Bachelor of Arts
Portland, Oregon

PAUL WOLD
Bachelor of Arts
Tacoma, Washington



WHO'S WHO: Sorena Hopp, *Choir of the West, Tassel*; Al Blomquist, *ASPLU Second Vice Pres., Soph. Class Officer, Saga staff, baseball*; Nadine Bruino, *1960 Homecoming Queen, 1958 Lucia Bride, lead in "Rumpelstiltskin."*



WHO'S WHO: Martha Stou, *Choir of the West, Tassel*; Paula Fendler, *Music Department, organist for Student Congregation*; Kathryn Beigum, *Tassel, awarded scholarship*; David Bottemiller, *active in athletic field.*



EDITH WOLLEN
Bachelor of Arts
Bainbridge, Washington

ROGER WONG
Bachelor of Science
in Chemistry
Hong Kong, China

EVELYN YATES
Bachelor of Arts
in Education
Seattle, Washington

ROBERT ZIMMERMAN
Bachelor of Arts
Kellogg, Idaho

CHARLES ZUBER
Bachelor of Arts
in Education
Seattle, Washington



SYLVI LANGLAND
Bachelor of Arts in
Education
Tacoma, Washington

DARRYL TROEDSON
Bachelor of Arts
Mentorey Park, California

WHO'S WHO: Karen Hegstad, *chm. of 1981 Leadership Retreat, Spur, Pi Kappa Delta*; Isaria Kimumbo, *Blue Key, foreign student from Tanganyika, Africa*; Karen Toffle, *AWS Pres., 1691 Homecoming Princess, Spur*. NOT PICTURED: John Maden, *football star*.

Additional Seniors Not Pictured

JAMES BEALS
Bachelor of Arts
Boring, Oregon

RICHARD CHRISTENSEN
Bachelor of Arts in
Education
Tacoma, Washington

HARRIET DAILY
Bachelor of Arts in
Education
Tacoma, Washington

**ISOLDE VON
FUERSTENAU**
Bachelor of Arts
Tacoma, Washington

CARL FOSS
Bachelor of Arts
Tacoma, Washington

GARY GRAY
Bachelor of Arts
Tacoma, Washington

ROY HAGERMAN
Bachelor of Arts in
Education
Tacoma, Washington

MARGARET HOLLAND
Bachelor of Arts in
Education
Tacoma, Washington

PATTY HUGILL
Bachelor of Arts in
Education
Tacoma, Washington

ANDY JACOBSON
Bachelor of Arts in Music
Tacoma, Washington

EDWARD KATZ
Bachelor of Arts in
Education
Olympia, Washington

JOHN LENNON
Bachelor of Arts in
Education
Tacoma, Washington

RICHARD MAHAM
Bachelor of Arts
San Francisco, California

LORAINÉ MOES
Bachelor of Arts in
Education
Olympia, Washington

SUSAN NICHOLS
Bachelor of Arts in
Education
Tacoma, Washington

KAREN OLSON
Bachelor of Arts in
Education
Seattle, Washington

THOMAS RORSTAD
Bachelor of Arts
Bellevue, Washington

DAVID SHINE
Bachelor of Arts
Tacoma, Washington

EMELY SHOLSETH
Bachelor of Arts in
Education
Tacoma, Washington

JOHN SIMONSON
Bachelor Business
Administration
Graham, Washington

EVELYN SVENDSON
Bachelor of Arts in
Education
Puyallup, Washington

BARBARA TALBOTT
Bachelor of Arts in
Education
Tacoma, Washington

NADINE THOMSEN
Bachelor of Science
LaJolla, California

JOHN TIETZ
Bachelor of Arts
Bellevue, Washington

VIRGIL WALTER
Bachelor of Arts
Tacoma, Washington

Guests are received by President and Mrs. Eastvold.



President's

Reception





Senior Class President, Gordon Slethaug, addresses Chapel convocation.



Chris Halvorson and Beth Erkkila carry out traditional planting of a rhododendron.



Dr. Eastvold receives Senior Class gift presented by Jon Olson.

Senior Day

Mr. Malmin and Dr. Ranson, class advisers.





Song of Myself



Senior talent present review of college days. Vocal trio: Bonnie Hagerman, Dixie Likkel, Serena Hopp; Organist: Paula Fendler; Vocal solo: Sid Shelver.

Seniors say farewell . . .

Marilyn Paulson and Judy Rasmussen gather belongings.

Watch your step!





Seniors, their families and friends gather for Baccalaureate.

Baccalaureate



Baccalaureate sermon is presented by Dr. Frederick A. Schlotz, President of The American Lutheran Church.

Honor student, Morris Kostoff, with his family. Morris graduated Magna Cum Laude.





Commencement procession of graduates and faculty progress to the gymnasium under misty skies.

Commencement

Participants of the Commencement: Rev. Stoa, Dr. Foss, Dr. Eastvold, and Dr. Schiotez.



Delivering the address at Commencement is Dr. Eastvold.



Gary Olson
President



Paul Flintness
Vice President



Susan Schoch
Secretary



Paul Halvor
Treasurer



Connie Engvall
Student Council Rep

Class of '63

Looking forward to a final year of enriching college experience, the Junior Class can also look back upon a very fruitful year. One of their goals this past year was to become more involved in campus activities. They were successful in their presentations of Nighbeat and Nightcap, and also adeptly managed preparations for the Junior-Senior Banquet. In fact, as a group and as individuals, the Class of '63 has shown a sincere interest in the betterment of this university. Certainly this trait will grow and develop into a concern for the advancement of mankind in general in Century 21.





Owen
Abser

Carmen
Alvarez

Susan
Amundson

Astrid
Anderson

Elden
Anderson

Ceward
Anderson

Richard
Atkins



Patricia
Atterberg

Gerale
Baltz

Dale
Benson

Janice
Beman

Garland
Berg

Carole
Biermas

Brace
Bixler



Eugene
Black

Howard
Blakely

Marilyn
Boe

Michael
Bovee

Carolyn
Bramer

Ann
Brotan

Enoch
Burs



Carole
Byberg

David
Cameron

Karen
Ceder

Keith
Charbonow

Delight
Chitties

Wilfaco
Christophersen

Gary
Condray



Eugene
Cook

Lois
Covell

Norris
Dayluff

Deanna
Dirks

Gerald
Dittrick

Eileen
Edberg

Thurston
Elliott



Sharon
Ellison

Olav
Ejgen

LaVonne
Erbak

Corrie
Espvall

Allen
Erickson

Aerette
Erickson

Emily Lou
Erickson



Ross
Erickson

Karen
Espeland

Geralt
Estron

Rosalyn
Forsell

Janice
Forsell

Karen
Fost

Ann
Forsyth



Carol Ann
Forsyth

Carol
Forsyth

David
Fisher

Sandra
Flakerud

Paul
Flakerud

Karl
Forsman

Kathleen
Garnett



Griffith
Garnett

Johanna
Gering

Sherwood
Glover

Gwendolyn
Gottman

Dennis
Grantel

Sharon
Graham

Stacy
Griffith



Karl
Grossberg

Ruth
Gustafson

Patty
Hagerman

Goran
Halseth

Paul
Halseth

Joss
Halverson

Alise
Hammenstrom



Lizana
Nansen

Karen
Nelson

Gregory
Nelson

Gerald
Nawman

Gretchen
Nee

Diane
Nerthey

Carlene
Nover



Paula
Neyer

William
Neyer

Rita
Norris

James
Nottmeyer

Linda
Noel

Conrad
Nugge

Walter
Nuber



Phillip
Oelt

Robert
Ostad

Jolita
Oyland

Dorothy
Ostrom

Kathleen
Ostrom

Charline
Owen

Judith
Owen



Karen
Parsons

David
Pauger

Robert
Patterson

Sandra
Patterson

Shirley
Patterson

Robert
Patterson

John
Patterson



Joseph
Patterson

Janice
Patterson

David
Patterson

Richard
Patterson

William
Patterson

Nancy Ann
Patterson

Tim
Patterson



William Kuter Jay Krosland Howard Larsen Carol Ann Lauman Bill Leoney Claudia Leth William Lewis



Eric Lindholm Patricia Anne Liegrubach Gerald Loh Charlotte Lundke Marilyn Lundblad Joyce Lundmark John Madsen



Jean Mair Carol Reed Richard Ross Lorraine Steele John Martilla Richard McGee Robert Muehr



Jarvis Melton Norma Merrill Linda Meyer Clyde Miller Carol Anne Mitchell Edna Moxton Marit Myre



Bonnie Neal Norman Nesting Werner Rector Margaret Neukirch Elsie Marie Nielsen Gary Nilkan James Olson



Robert
Olson

Eleanor
Olson

Gary
Olson

Evelyn
Osberg

Marilyn
Overland

Joan
Patterson

Jeanie
Porsell



Judith Ann
Perry

Ann
Pearson

Norman
Pearson

Jerry
Probstler

Calvin
Pullin

Pamela
Purdy

Marie
Raderich



DeAnn
Rasmussen

Diane
Rasmussen

Gloria
Rasmussen

Phyllis
Rhine

Judith
Richter

Karen
Risland

Carl
Robinson



Nellen
Rasmussen

Charles
Ross

Linda
Russell

Gerald
Rutherford

Monique
Sanders

Wylene
Sanders

John
Sanderson



Linda
Sather

Anne
Schaefer

Susan
Schack

Arlene
Scarle

Karen
Storey

Marvin
Swift

Isabelle
Stansky



John Stewart

Betty Sullivan

Werner Sand

Don Swanson

July Ann Swensen

JoAnne Thorsent

Sharon Tobiasen



Jeanne Tausley

Thomas Turala

Russel Tveed

Mary Udell

Paul Urlik

George Vasmataz

Leann Versick



Carol Walters

Judy Walker

James Watson

Beverly Welge

Clifford Winner

Erin Welch

Arlie Wernick



Jenny With

Joan Wesley

Marjaret Wilson

Richard Wilson

Sylvia Wittmer

Kathleen Wiedley

Kathryn Wypick



David Yoken



Jon Malmin
President



Bob Sanders
Vice President



Anita Coolidge
Secretary



Mary Walker
Treasurer



Mark Anderson
Student Council Rep.

Class of '64



A group boasting the ambition and leadership of the new space age—the 21st Century—is the Class of '64. Great potential was seen in the present Sophomore Class when, as University Year freshmen, they entered Pacific Lutheran University. Now, ably led by their president, Jon Malmin, we see a class living up to all things expected of them. Strong representation and leadership in inter- and intra-campus honoraries and clubs are typical attributes of the members of the Class of '64. The class has sponsored such things as Freshmen initiation, a Lucia Bride finalist, and a student body convocation. We look for great things from the class in the next two years and fully expect that among them will be tomorrow's leaders.



Dave Adams
 Karl Albert
 Bob Anderson
 Gloria Anderson
 John E. Anderson
 Mark Anderson
 Polly Anderson
 Mike Appel

Audrey Arndt
 Claudette Baker
 Jeannette Baker
 John Baker
 Tom Ball
 Helen Barerott
 Barbara Bower
 George Board



Lynn Berg
 Lynn Blackwood
 Sharon Blackley
 Natalie Blix
 Margie Bowers
 Ed Braefors
 Michael Brown
 Karen Bruckel

Eugene Brown
 Marilyn Bruggemoir
 Ruby P. Bulger
 Beverley Burgonister
 Mike Burnett
 Jamie Cady
 Judy Carlson
 Shirley Carlson



Bill Chapman
 Bill Chase
 Judy Christgen
 Lorraine Clames
 Elizabeth Cole
 Dave Cooke
 Anita Corlidge
 Bill Cox

Joe Coffey
 Gail Culver
 Stella Cummings
 Susan Dahl
 Ruby Daiford
 Ruth Davidson
 Tina Deegster
 Jack D. Dierke



Juli Doeris
 Avelle Duckering
 Gerald Dunlap
 Ken Edwards
 Elizabeth Edwis
 Janice Eason
 Mary Caldwell
 Judy Farner

Al Finckh
 Rose Marie Flathburn
 Ann Flies
 Howard Flosser
 Dick Fritts
 Carole Gaffey
 Ruth Gannell
 Karin Gaudrud



Bob Geller
 Wary Jane Gelfink
 Carol Gillis
 Jackie Gladstone
 Yvonne Garroth
 Frieda Grimmer
 Andrea Hagen
 Marilyn Hagen



Marilyn Hennin
 Corla Hensen
 Thomas Hestby
 Paul Hestdal
 Alvin Hester
 Rosemary Hester
 Ronnie Hill
 Larry Rickardale

Kristin Heef
 Dennis D. Hebard
 Ruth Hans
 Beth Hensrud
 Jake Hens
 Dan Henson
 Jerril Johnson
 Marla S. Johnson



Joann R. Jensen
 Joann V. Jensen
 Joann Jostich
 Gary Johnson
 Judith A. Johnson
 Judith L. Johnson
 Karen Johnson
 Doyle Jorgensen

Karleen Karhan
 Sandra Kivi
 Judy Kirtland
 Cecile Kirtland
 Marjorie Korman
 Elizabeth Kroll
 James Kruse
 John Lahti



David Lang
 Gary Larson
 Virginia Langford
 Gerald Larson
 Joane Larson
 Pat Larson
 Rex Larson
 Arlene A. Lee

Ingrid Lela
 LaVonne Logan
 Crestina Logdahl
 Wickham Loh
 Corlie Loman
 Barbara Lowy
 Sandra Malone
 George Melane



Carol McGinty
 Mike McKeely
 Joe Mahan
 Carl Ann Merwin
 Diane Merwin
 Beverly Miller
 Ken Miller
 Steve Milham



James A. Moa
Charlotte Ilee
Jim Notaban
Sharon Morgan
Miriam Ruedeking
Carolyn Myers
Donald L. Myras
Ron Myrvik

Beverly Nelson
Carolyn Nelson
Diane Nelson
Nancy Nelson
Paul Nicholas
Durrell Nordmark
Sheryl Nordsetten
Jeanne Oden



Arlene Oltad
Sharon O'Neill
Donna Osborn
Bill Osness
John C. Ostergren
Karl Ostling
Stephan Page
Albert Perry

Bill Peterson
Carol Peterson
Judith Peterson
Larry Peterson
Ronald Proffitt
Steve Prud'homme
Richard Purzer
Jerry Radtke



Phil Rasloj
Marilyn Rasmussen
Marion J. Rasmussen
Sharon Rice
Allan Riddle
Jean Risser
Jeri Robarge
Bill Robb

Elaine Rolason
Karen Rommon
Marilyn Rudenick
Norma Rund
Glenda Sadtler
Don Samelsohn
Myron Sandberg
Robert E. Sanders



Ann Schwabenberg
Lloyd Schneider
Judy Schwartz
Donald K. Seary
Dan Selmann
Steve Satterlund
Sharon Sethe
Kathy Staffer

Bob Shive
Judi Shue
Tom Smith
Paul Soberholm
Ann Soize
Julie Sorenson
Nathan Stime
Celeste Stedick



Roger Stromm
Walt Strand
July A. Swanson
Kathy Taylor
Denise Tetz
Kevin Thomas
Dale Thomson
Nancy Thomson



Carol Tramm
Shirley Troll
Michael A. Troseth
Carnie Unger
Karel VonKorffburg
Peter VonKorffburg
Robert Velander
Ed Vohra

Mary Ann Vuyck
Lavin Wainry
Judy Waters
Guy Wagner
Karin Westberg
Kaye Whisler
James T. Williams
Helen Willis



Judith Winjam
Merrily Worrell
Philip Yakers
Kathy Zell
Bill Zier
Linda Zimmer

To the Class of '64 for the first time this year was offered the required sophomore religion courses, Old Testament and New Testament, on closed-circuit television.



Offered only during spring semester, archery is a small class, but a much-enjoyed one among members of the Class of '64.



Many of the budding artists and musicians among PLU's sophomores can be found in courses such as Fundamentals of Art and Fundamentals of Music. Background for further study in these respective fields is offered; however, many future teachers take the courses as part of fulfillment of the requirements for a degree in education.





Skip Hauke
President



John Krudsen
Vice President



Nancy Erickson
Secretary



Helen Nygaard
Treasurer



Janis Ament
Student Council Rep.

Class of '65

Enthusiasm and spirit are words best illustrative of the Class of '65. The largest class in the history of Pacific Lutheran, this year's Freshmen have been vigorous supporters of all major campus activities. President Skip Hauke and his officers have led the class in sponsoring such events as chapel speakers, recreational activities and a Lucia Bride candidate. As seniors of 1965 the Freshmen have but three more years in their college career, and between now and then we hope that the spirit and enthusiasm such as they so vividly display will become a permanent part of the entire P.L.U. student body.



Jan Aaltes
Christie Aasen
Mike Aalen
Penny Allison
Janis Amund
Chris Anderson
Christy Anderson
Daniel Anderson

Janice Anderson
Karee Anderson
Joan Anderson
Janice Anney
Kathleen Arnold
Carol Atkinson
Mary Bakken
Frank Balmer



Sharon Barclay
Sharon Borelle
Marie Borevster
Robert Borteman
Ron Ball
Sherry Benda
Margaret Briggs
Diane Berg

Judith Berg
Bruce Bergset
Lynn Bertelson
Mary Best
Steen Bjeltholmer
Emery Billings
Russell Bipping
Priscilla Bjork



Judy Bjarlie
Karen Bjeen
Karen Bjalinger
Arthur Bjalstad
Eddie Bjaumen
Penny Bjaumen
Nae Bradley
Kirt Brady

Jannette Bremer
Bessie Brakke
Darlene Bresmann
Dick Brown
Joan Brown
Terry Brown
Barton Braten
Karen Branner



Diane Brunvold
Diane Callahan
Lorry Carlson
Ray K. Carlson
Sherrill Carlson
Tom Crislen
Patsy Cassidy
Shirley Cauley

Bora Chandler
Donna Chittas
Fren Chittas
Jim Chittas
Lance Cook
Karen Cooper
Tyler Cooper
Charles Conrad



Roberta Condes
Brian Creelman
Cheryl Dahl
Sue Dally
Larrylee Davis
Shirley Davis
Barlene Dene
Julian Drove



Leis Dittler
Sandra Dubinski
Lain Dues
Martha Dues
Priscilla Dues
Mike Ely
Roger Edstrom
Richard Ellinger

Dave Ellberg
Ken Ekron
Linda Ellefson
Sandra Ellingstad
Ruth Ellis
Jerry Englihart
Ron Eger
Alan Erdahl



Linda Erickson
Nancy Erickson
Janal Eiche
Arletta Esterson
Jim Feak
Ron Fenner
Richard Finch
Judy Frazer

Kes Friedrichs
Marge Friedrichs
Sandra Friedrichs
Howard Fresh
Farrise Fuller
Jeremy Fuller
Linda Gardner
Mary Gastold



Leslie Geer
Marjorie Genter
Jim Getchman
Linda Gilbert
Larry Gilbertson
Hele Glass
Loren Gomez
Anne Gronrock

Charlette Gutschmidt
Carris Haas
Janice Hassik
Joy Hassik
Joann Hassik
Jess Hageman
Freddie Hahn
Carol Hule



Hele Hall
Hope Hakkarin
Jerry Hanson
Kathy Hanson
Roger Hanson
Dae Hansen
Walt Hansen
Carol Harger



Mel Hartoak
 Ken Hartvigson
 Roe Hatlee
 Dave Hauger
 Ellen Hauger
 Skip Hauke
 Sharon Haynes
 Laorna Hazel

Carol Heck
 Roy Heles
 Rickard Hiltahl
 Mary Hofren
 Carl Hopp
 Melarie Howzard
 Nancy Hugelma
 Nancy Hill



Kent Jamborg
 Rodney Jensen
 Dan Jauch
 Ken Jensen
 Kathy Johannes
 Barbara Johnson
 Marilyn Johnson
 Kathy Johnson

Gary K. Johnson
 Gary R. Johnson
 Gayle Johnson
 Kathy Johnson
 Ken Johnson
 Luanna Johnson
 Sally Johnson
 Sue Johnson



Curt Jones
 Bill Jensen
 Michele Kappahn
 Janice Karlstad
 William Keet
 Jim Keil
 Greg Kelly
 Sharon Kleerkes

John Knudsen
 Linda Koving
 Mary Krepf
 Fred Krueger
 Eric Krueger
 Nancy Krueger
 Grace Kuest
 Tom LaGelin



Richard Laintort
 Sam Larsen
 Gloria Laedem
 Serita Lagerstrom
 Leiland Lapp
 Bob Larson
 George Larson
 Kaye Larson

Sharon Larson
 Mary Ann Lattin
 Kelly Lavik
 Pami Ledbetter
 Judy Linnan
 Dewain Lien
 Joanne Livvag
 Carolyn Lippi



Dawn Locke
Karin LaFikes
Jo Lane Lacey
Leila Ann Lough
Kay Lundberg
Jerry Lyden
Elsene McGillivray
Karen Nelson



Karen McNeil
Valerie McHenry
Nancy Mann
Karen Marnon
Deanna Martin
Neil Morrison
Cliff Moutonier
Lynee Maxwell

Carol Miller
Darwin Miller
Joel Miller
Richard Miller
Wendie Miller
Ron Miller
Shirley Miller
Jan Mills



Norman Mindeman
Jim Mirvis
Tom Mouskas
Sid Morgan
Ken Mork
Alice Morris
Patsy Muir
Georgene Murr

Jim Myhre
Ray Myhre
Dove Naas
Olyn Nelson
Sandra Nelson
Elaine Neshiem
Mark Nestor
Sharon Nixal



Deanna Niemeyer
Karin Niskelly
Heles Nygaard
Carole O'Connor
Ken Ostromer
Peggy Oysten
Geraldine Okness
Jack Oliver

Brent Olson
Gary Olson
Lara Olson
Mary Olson
Susan Olson
Karen Orndal
Anne Osh
David Orth



Mary Ott
Hildur Oym
Wanda Pappalardo
Barb Perlick
Barbara Perry
Christine Peter
Martha Peterson
Dick Peterson



Jane Peterson
 Mary Peterson
 Rita Peterson
 Sergio Peterson
 Bob Pettit
 Paula Pfannenkuchen
 Karin Pitt
 Pauline Plank

Paul Porter
 Mark Quam
 Gordon Quicstad
 Frank Radich
 Dan Rathi
 Mike Remstad
 Margyrene Reme
 Darlene Reinertson



Nancy Rapp
 Terry Reynolds
 Dorella Robbins
 Harold Roffen
 Louise Roffen
 Barbara Rooten
 Ann Rood
 Deborah Salonia

Stephen Salive
 Bryan Sandene
 Andrea Sandvig
 Noree Satter
 Bill Schermerker
 Suzanne Schatz
 Barbara Schmid
 Shanda Schroyer



Geri Schweitzer
 Nynne Schuh
 Roger Schwaback
 Noel Schuler
 Vic Selbo
 Martha Seiden
 Rex Seiler
 Don Swanson

Debrae Sheare
 Eric Shetterby
 Karen Simas
 David Simons
 Diana Simpson
 Ira Skovman
 Rex Smick
 Gary Smith



Ingrid Smith
 Lorne Smith
 Chuck Smith
 Audrey Sorell
 Debrae Sorvonen
 Sandra Sorthan
 Patty Sostved
 Karen Staman

Gays Steinmann
 Chuck Stier
 Mary Stevens
 Anita Stebbins
 Linda Stiles
 Linda Staveland
 Sharon Strand
 Shirley Strom



Ans Sverden
Mila Swish
Carl Swensen
Keith Swensen
Cheryl Taylor
Karen Taylor
Jim Thang
Myron Thompson



Stephen Toloy
Janne Tonack
Lois Truschel
Michael Turala
Elaine Teite
Kathy Ullestad
Carole Ursulmar
Michael Vance

Kay Van Sickle
Joana Vissas
Boif Voldal
Dot Waas
Reville Walby
Bonnie Waldner
Sonia Wall
Elli Walther



Wes Waite
Nancy Weatherly
Cindi Weaver
Gerald Weisand
Debrae Weller
Doug White
Virgil White
Don Whittle

Dorothy Wilbor
Gwenia Wilcox
Debra Williams
Carol Williamson
Robert Willatt
Sharon Windsor
Betty Winters
Carol Wolf



Elaine Workman
Nancy Yahn
Ruth Yvonne
Diana Ye

The Class of '65 has among its ranks a number of potential chemists. Pictured here are two of them, actually first year nursing students.





History of the Christian Church, Men's and Women's Physical Education Activities, and Composition are courses taken by all freshmen. Although these courses are required, they are enjoyed by most members of the Class of '65.



1987-1988
1988-1989
1989-1990
1990-1991
1991-1992
1992-1993
1993-1994
1994-1995
1995-1996
1996-1997
1997-1998
1998-1999
1999-2000
2000-2001
2001-2002
2002-2003
2003-2004
2004-2005
2005-2006
2006-2007
2007-2008
2008-2009
2009-2010
2010-2011
2011-2012
2012-2013
2013-2014
2014-2015
2015-2016
2016-2017
2017-2018
2018-2019
2019-2020
2020-2021
2021-2022
2022-2023
2023-2024
2024-2025

1987-1988







"Neath lofty trees

and mountain grand . . ."

So were the incoming freshmen
greeted as they arrived for
the first day of college life.

They were cordially welcomed
by the Spurs and upperclassmen
who helped to calm any
fears about the coming week
of tests, lectures, programs,
and parties. One of these
parties was the annual
faculty reception. The

formal affair acquainted

the students with the president,

his wife, and the professors

who were to guide the students through
the many doors of education.

Another event looked forward to this year was the visitation of faculty homes. Not only were the freshmen given the benefit of games and refreshments, but they had a chance to become better-acquainted with one another. The home of Vice President Peterson is pictured. PLU's nursing department entered into the beginning activities also as the capping ceremony for sophomore nurses was held on Sunday, September 24. Afterwards a reception was given in their honor.





Freshmen Initiation

This year's bewildered freshmen, who constitute the largest class ever to enroll in Pacific Lutheran University, were not really a part of the PLU family until they had completed a week of buttoning and obedience to the upperclassmen. The black and yellow beanies covered the campus and made it easy to identify the new students. One of the main objects of the initiation program is to acquaint the student body with the freshmen. The wearing of bibs with the students' names on them simplified the process. The week's activities were planned and supervised by the sophomore class. They dictated the attire for successive days which consisted of pajamas for the boys, muumaus and braids for the girls, clothes turned inside out and finally dress clothes with tennis shoes.



At any moment a Frosh could be expected to hear the cry of "Button, Frosh!" combined with some command to be carried out. Meal times were an especially busy period with running, singing and performing of stunts in the cafeteria. The hectic week ended with a rollicking picnic on lower campus climaxed by a "de-beanieing" ceremony. As a part of their organization the freshmen elected class officers for the year (lower right).





Princess Janet Gullekson

*Homecoming
1961
"Knightflight"*

Our beautiful Queen Carol Teslow, from Vashon, was presented on Friday evening, November 3, to a large audience in the CMS. Princess Janet Gullekson, from Portland, and Karen Toffle, from Veradale, attended her. The three members of our royalty are senior education majors. In a dramatic setting, Queen Carol, escorted by Gordon Slethaug, senior class president, entered to the sound of trumpets. Richard Steward, a representative of Century 21, crowned her Queen Carol II. Nadine Bruins, Homecoming queen of 1960, arranged the program of entertainment which followed.



Princess Karen Toffle



Queen Carol II



Musical works were presented in the futuristic setting of the coronation as a tribute to the Queen from her subjects. The Queen called forth the football co-captains, John Mades and Doug McClary. While knighting them by touching each with her scepter, she urged them to bring success to the school in the game of the following day.

After the coronation ceremony a pep rally and bonfire were held on lower campus. In the light of the blazing fire the football players were each introduced to the crowd. The enthusiasm of the group was directed by the cheerleaders, song leaders, and pep band.



While playing hard in the crisp morning air the Upperclass girls defeated the Freshmen girls in the annual Powder Puff soccer game. The crowd was directed by cheerleaders — boys in girls' "classical suits." During the "half" the boys got to test their strength in the Freshman-Sophomore Tag-of-War.



Another half-time event was the crowning of Handsome Harry, Chris Hiltorson by Queen Carol. Chris was elected to reign on the basis of the number of pennies, which were votes, contributed in his behalf to the fund for campus improvement. This election was under the direction of Alpha Phi Omega.



The Kairala played the Western Washington State College Vikings in the Homecoming football game at Lincoln Bowl. A large and enthusiastic crowd cheered the team. Queen Carol threw out the ball to begin the game.



Half-time activities included performances by the drill team and the marching band. Diane Nelson led the drill team in their formations. The members were costumed as space women. The "Wonder Team" of 1941 was honored. Many of these outstanding athletes came for the event.





In their decorations the dorms made various interpretations of the Homecoming theme, "Knight-Flight." West Hall won first prize with an excellent entry, "Time Flies Through the World." South's "Flight through Creation" won second prize. North Hall got third prize with "Flight to Tomorrow." The sophomore class earned first prize in the organizations decorations by making the Kiosk into a flying saucer. Weeks of planning were put into reality when students began to put up the decorations. Work continued late into the early morning until they were finished. Then disaster hit Evergreen and by when a strong wind blew down their outside decorations.



Campus Decorations





Pat Mullen and Jon Olson were the co-chairmen of Homecoming. The success of the 1961 Homecoming was because of their hard work and months of planning. Their work began in the spring and continued until the final reports were finished after Homecoming. They were assisted by Orville Jacobson, who was co-ordinating chairman. The co-chairmen credited him with a large amount of the work.

The alumni who attended had several special activities planned for them including a banquet and a coffee hour. It was a time for them to meet old friends and recall the memories of their college days.





The semi-annual convention of the State of Washington Association of Nursing Students was held at PLU between November 9 and 11. Nursing students from the thirteen nursing schools of Washington gathered to consider the theme "Step Up Your Profession." The SWANS officers are shown above gathered around Mrs. Hanson, president of the Washington State Nurses Association. One of the high points of the convention was a banquet for which the students wore the uniforms of their own schools. Mr. John Kaethe, head of the philosophy department, addressed them on the subject of "The Ethics of a Nurse." Skits (above, left) were presented.



Lucia Bride Festival



The 1961 Lucia Bride, Karin Pihl, and her attendants, Evonne Brown and Tera Reynolds, opened the Christmas season for the PSU campus. The identity of the Lucia Bride was revealed to the Spurn, sponsors of the event each year, in a sealing ceremony before the main program. In the program itself Charles Mays lit the symbolic candles of her crown. The Lucia Bride Festival is a perpetuation of a Swedish legend which tells of Lucia, a bride-to-be, who gave her dowry to the church when her prayers for her mother's health were answered. When Lucia's fiancé heard of it, he killed her, whereupon Lucia was transformed. She appears in Sweden now during the Christmas season dressed in a white robe and with a crown of candles upon her head.



*Lucia Bride
Karin Pihl*







Kari Phil, the Bride of Light, led a Procession to the Christmas tree after the program. Carols were sung into the crisp night air, and she lit the tree. As in Sweden where the festival is celebrated with krumkakes and lefse, the Lucia Bride and her attendants then served Swedish pastries in CB 200.

Christmas is a glorious season celebrated by Christians all over the world. Here on the PLU campus, where we are of many different nationalities, our Christmas season is officially opened with the crowning of the Lucia Bride, a Swedish tradition. The traditional Christmas tree introduced to us by the Germans has become a ceremony here. "A Christmas Carol" by Charles Dickens, an Englishman, is a play that is well-received annually. An American operetta, "Amahl and the Night Visitors," is enjoyed by many each year. The climax of the season is the candle-lighting service. All of these traditions are combined into PLU's own tradition of decorating the rooms, dorms, and campus.





Above: North Hall's Christmas party for the Parkland Children's Home.



Left: Dr. and Mrs. Eastvoid's Christmas party for foreign students.

Below: South Hall's Christmas decorations.





Valengrams

On Valentine's Day the Spurs delivered Valengrams during dinner. Dressed in red and white costumes of their own making, they sang the messages, both serious and comic, to the surprised recipients while the senders looked on in laughter.





Father's Weekend

Included among the many activities planned for the dads by the co-chairmen of Fathers' Weekend, Roger Ellidahl and Ron Ruyd, were a bowling tournament and a multi-feed banquet. After the dads had been welcomed many sons took them on tours of the campus, particularly showing them the construction of the new men's dormitory.

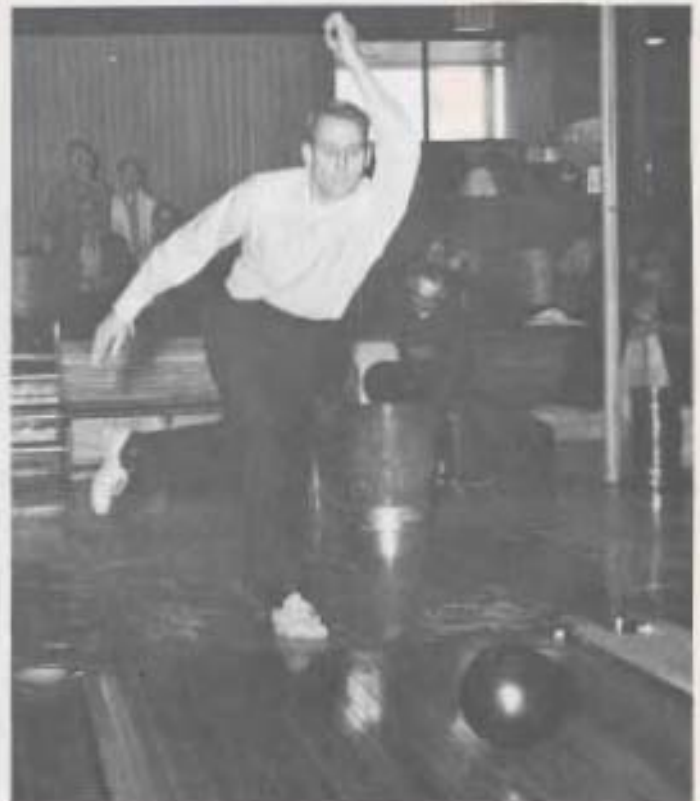



Snow!!

On the morning of February 28 Lutes awoke to find the campus buried in an unexpected snowfall. The snow continued for three days, and in that time the great beauty of the snow was often interrupted by the whiz of a well-aimed snowball.





Mother's Week End

Mothers came from far away to attend an activity-filled weekend in their honor. The events which were planned to acquaint the mothers with their daughters' college life included the Saga Carnival, the Children's Theater production of "Peter Pan," a reception, and a banquet at which Pastor John Rydgren (below, right) spoke. In addition to these formally scheduled events the mothers met their daughters' friends and housemothers, and experienced dorm life.





Saga Carnival

A gay, festive spirit pervaded the campus as students prepared for the fun of Saga Carnival. Mary Bakken and Larry Poulsen were crowned as queen and king by Dr. Rastvold. They were attended by Janet Thornton and Jack Lensing. The coronation program, which was co-chaired by Kaye Larson and Deanna Dizka, featured the Swing Choir from Woodrow Wilson High School.



King Larry



Queen Mary





The gym was filled with booths constructed by various organizations to raise money for the Saga. These booths included an egg throw, a coin toss, a jail, a dart throw, a golf booth, a car smash, and several food booths.



Daffodil Float

After struggling through the long night hours, Ed Davis, chairman of the committee, and fellow students completed the PEU daffodil float. As part of the general theme of "Salute to Century 21," our parade entry of bright yellow and blue daffodils formed a miniature replica of the Science Pavilion arches.

Three freshmen, Mary Olson, Joyce Flaxvik, and Margaret Reese rode the float on its route.

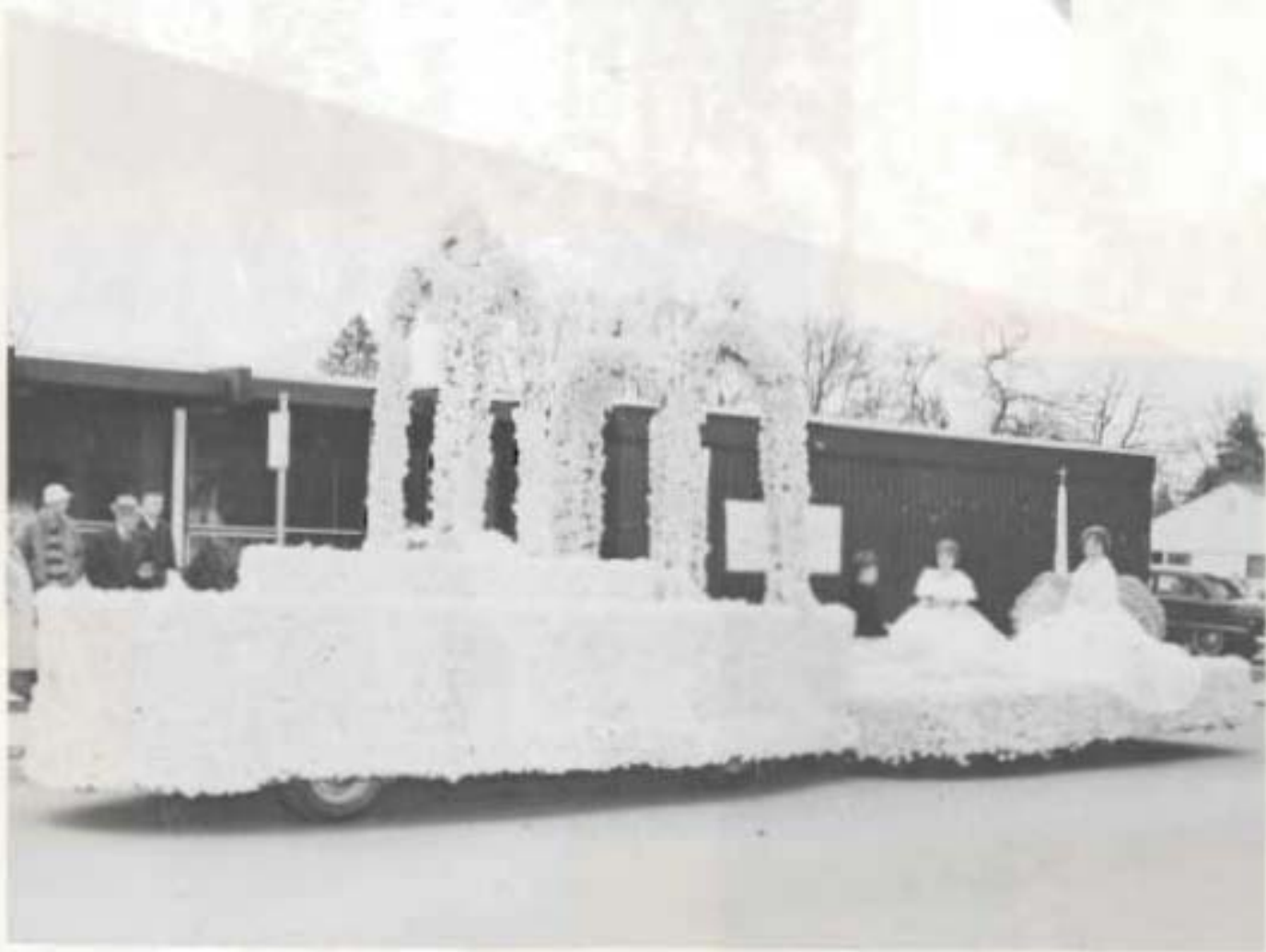



ASPLU Elections

In one of the most hotly contested campaigns in recent years, Karl Gronberg was elected student body president for the coming year. Others elected were John Martilla, first vice president; Ed Davis, second vice president; Patty Hagerman, secretary; and Don Isensee, treasurer. One of the issues of the campaign was the interpretation of a revision of the constitution which would significantly change student government. The voting, for which a precinct system was used for the first time, was heavier than usual. The candidates for president and first vice president are pictured below with Charles Moya, this year's student body president.

AWS Fashion Show

To raise money for the AWS Scholarships, the AWS presented a fashion show with the theme of "La Femme Couture." Joyce Nelson, fashion co-ordinator; Dixie Little, Karen Toffo, and Elisabeth Edwards, clothes co-ordinators, prepared the show which was in Carl Knutsen Fellowship Hall.





May Festival

The annual May Festival, under the direction of Mrs. Rhoda Young, highlights and climaxes the year's activities. To accommodate the crowds that have always attended, this year the festival was expanded to two nights instead of the previous single night.

Dr. Eastvold crowned lovely Karen Hestad as Queen of the May. The queen, attended by seniors Karen Toffle and Sandra Tyous, juniors Shirley Johnson and Jessie Townley, sophomores Sharon Baumeister and Joyce Nelson, and freshmen Jean Andrews and Mary Olson, reached her throne through an aisle formed by junior and senior ribbon bearers.





Queen Karen



Mrs. Young and her assistants Leo Eliason and Jerry Curtis selected folk dances from around the world to be presented. The varied program included graceful waltzes, lively Scandinavian, German, Italian, Philippine, and South African folk dances, and a memorable and humorous Mexican dance. The participants had been practicing these dances for most of the school year, as shown by their polished performances. Mr. Gordon Gilbertson directed the band in compositions which he has orchestrated to accompany the dances.







Among the traditional culminating events of the year is the presenting of awards and initiation into various organizations. Above, the Spurs are seen being tapped and performing a skit. Another annual activity, Campus Clean-Up Day, found classes dismissed for the day. Students cleaned the campus in the morning and picnicked at Spansaw Lake in the afternoon.





We the students of Pacific Lutheran University can look back to review with either pleasure or regret what we have done with the opportunities presented to us this year in the time between freshman orientation days and finals and commencement. We also can anticipate what the coming year will bring to us. Some of us will be leaving the University to commence a new life. Those of us who will return next fall wonder what the future will bring, for not only is the physical structure of the University changing with the construction of a new men's dormitory and cafeteria, but we will be under the leadership of a new President, Dr. Robert Mortvedt.

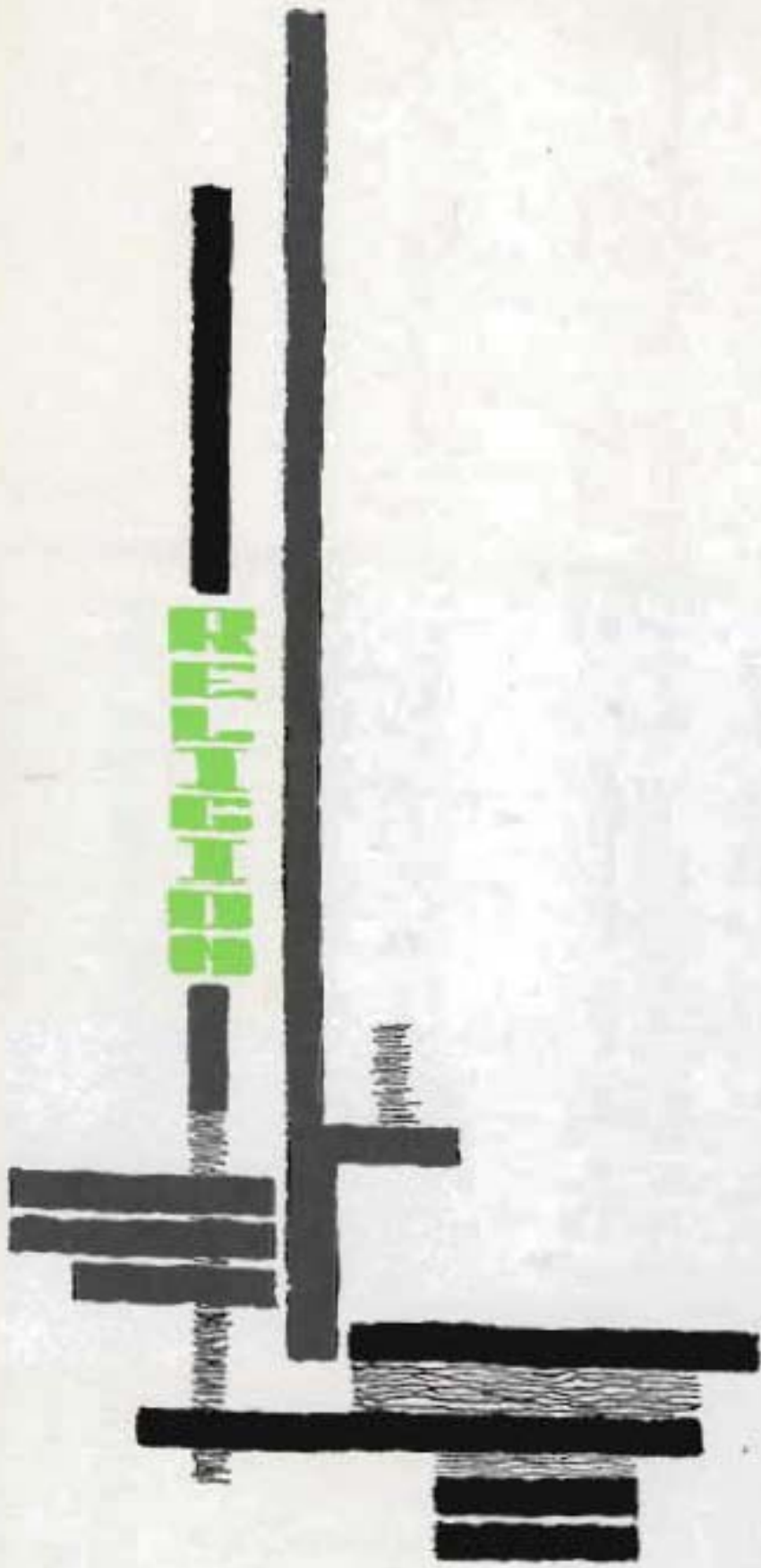

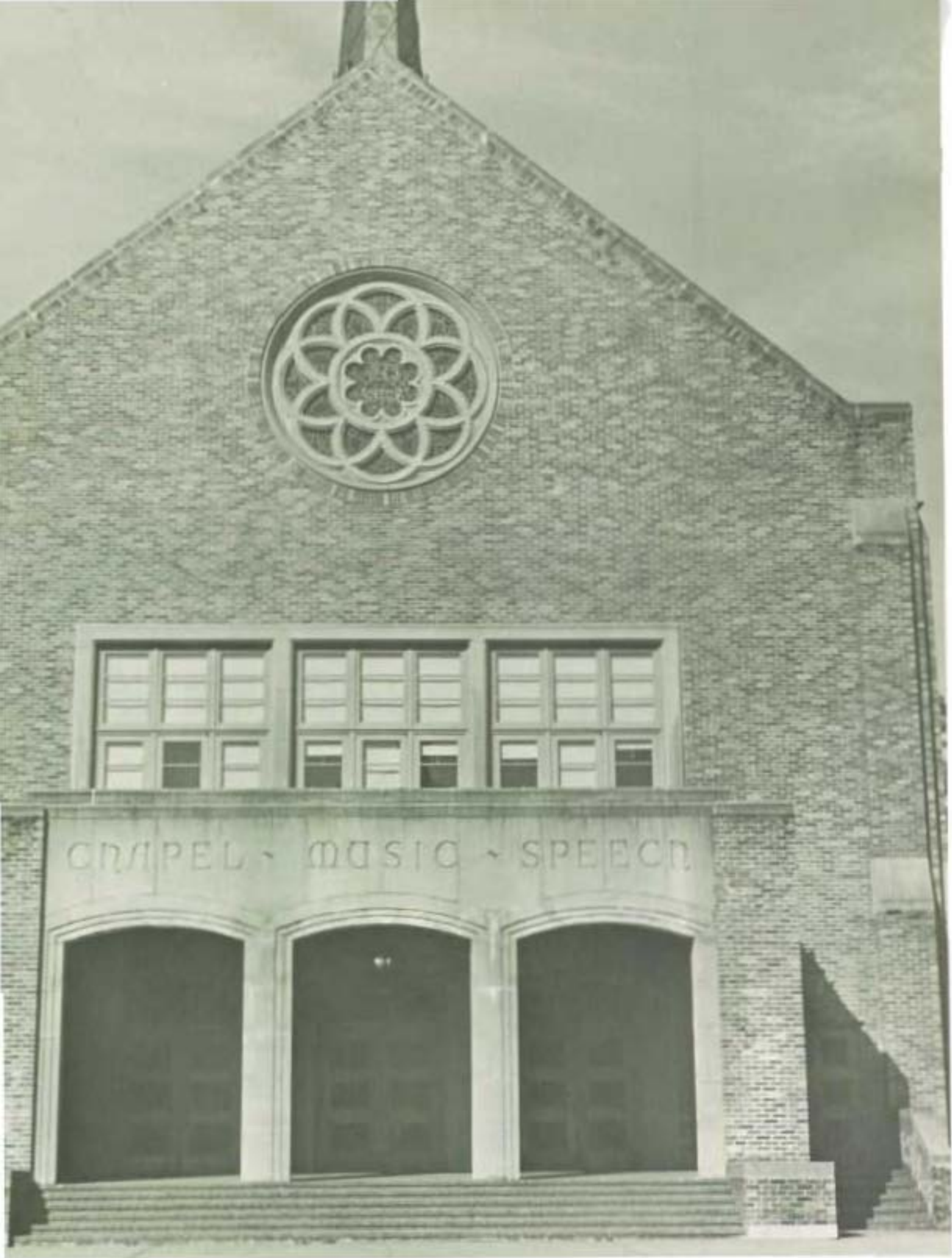

GOSPEL - MUSIC - SPEECH



THE EQUILATERAL TRIANGLE: God is three persons, all of whom are real.



THE HAND: God the Father, Ps. 98:1.



THE LAMB OF GOD (CARRYING THE CROSS): God the Son, Isa. 53:7, Jn. 1:29.



THE DOVE: Holy Spirit.



THE THREE CIRCLES: The Trinity.

The Student Congregation :

Since the Student Congregation was established in 1964, it has served the students of Pacific Lutheran University to provide them with a church away from home. The congregation, under the direction of Pastor John Larsgaard and Assistant Pastors C. K. Hjalmin and S. M. Moe, is an organization which works as any congregation would: members are elected to serve as officers, deacons, trustees, ushers, and other important offices within the church. The students have the help of the church put directly to them and learn to uphold practical responsibilities and are thus challenged to be trained during their university life.



A Church Away From Home

The church symbols on these and the following pages are shown as an example of the new trend in religion at Pacific Lutheran — that of using such devices to better convey a religious understanding. Where possible we have shown how they tie-in with the various events on campus.

Congregation Officers



Gordon Slethaug
Vice President
Paula Fendler
Organist



Jan Fannon
Secretary
Marilyn Rasmussen
Parish Secretary



Patty Hagerman
Treasurer
Ed Harmic
Choir Director



THE FIRST LETTERS OF THE GREEK WORD
FOR JESUS.



ST. MATTHEW, WRITES DOWN HIS GOSPEL
AND TEACHES THE PEOPLE ABOUT THE KINGDOM OF HEAVEN.



ST. MARK, WRITES DOWN HIS GOSPEL
AND TEACHES THE PEOPLE ABOUT THE KINGDOM OF HEAVEN.



ST. LUKE, WRITES DOWN HIS GOSPEL
AND TEACHES THE PEOPLE ABOUT THE KINGDOM OF HEAVEN.



ST. JOHN, WRITES DOWN HIS GOSPEL
AND TEACHES THE PEOPLE ABOUT THE KINGDOM OF HEAVEN.



THE LATIN CROSS: Christ's Death



THE ARK: The Church, 1 Peter 3:20-21



THE TABERNACLE: Presence of God at God



THE TONGUES OF FLAME: Abode of the Spirit at Pentecost, Acts 2



THE ALPHA AND OMEGA: First and Last (John 1:1) of the Gospel of John, Rev. 1:8

Religious Emphasis Expressed in Participation





ABOVE: Holy Communion Service with Pastors Malen, Larngard, and Moe.
PAGE 135: Divine Worship Service with Pastor Larngard giving the benediction.
BELOW: Monday Evening Prayer Service with Jerry Capps directing.
OPPOSITE: Bible Study sessions under the direction of Pastor Moe.

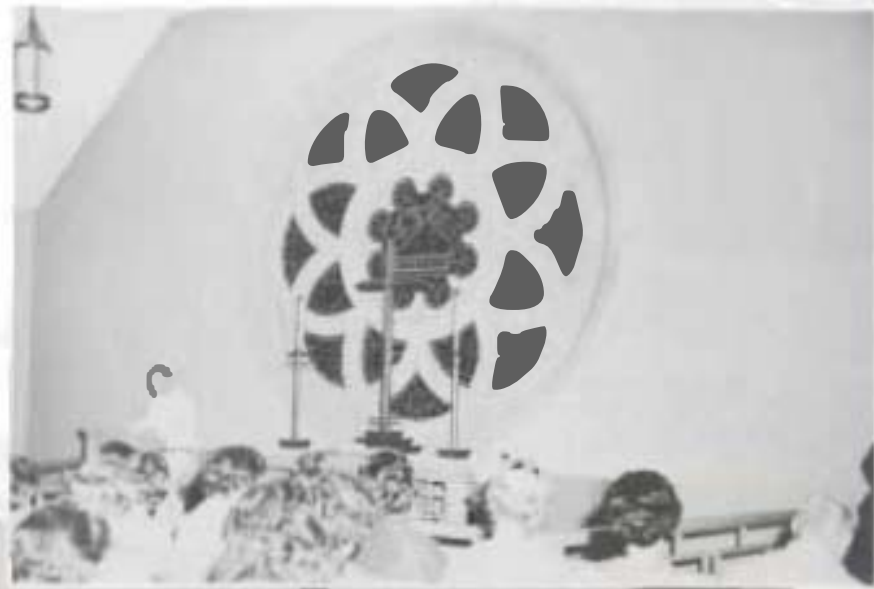

THE FISH AND THE CHALICE: The Greek word for fish is *ΙΧΘΥΣ*. In Jesus Christ, Son of God, Savior, is embodied Christ.



THE COMMUNION TABLE: Symbol of the presence of God.



THE BREAD: Body of Christ, 1 Cor. 11:24



THE CHALICE (CUP): Blood of Christ, 1 Cor. 11:25



THE PULPIT AND THE GIBLET: The source of God's Word.



CONGREGATION CHOIR, BACK ROW: Myrren Thompson, Charles Ross, Dave Yokers, Pete Quam, Ivern Larsen, Jerry Dittich, Ron Hyer, Phil Yokers, John Anderson, Dale Thompson, Mike Cryhold, Ed Harnic (*Director*). FRONT ROW: Doreus Haines, Clarice Reinertson, Shirley Stresh, Judy Bjorlie, Peggy Ogden, Louise Rolfarud, Julie Drinkard, Mary Griffiths.



BIBLE STUDY LEADERS, FIRST ROW: Neil Thompson, Rev. S. M. Moe, Judy Jacobs. SECOND ROW: Art Bolstad, Ory Jacobson, Paul Hegstad (*Chairman*). NOT PICTURED: Tim Forester, Dave Bottumiller, Phil Yokers.

DORM DEVOTION LEADERS, FIRST ROW: Beverly Weibye (*Dev Court*), Linnen Eger (*West Hall*), Andrea Hagen (*North Hall*). SECOND ROW: Neil Thompson (*Evergreen Court*), Rose Marie Flansburg (*South Hall*), Frank Netter (*Harstad Hall*).



MONDAY PRAYER SERVICE LEADERS: Frank Netter, Bob Olsen, Jerry Cassin, Don Swanson.



DEACONS: Gordon Slothaug, Ken Ruud, Mark Anderson, Paul Hegstad, Bill Koll, Jon Olson.



TRUSTEES: Phil Yokers, Cory Olson, Dave Smith, Bruce Bindel, George Muedeking.

MEMBERS-AT-LARGE: Sharon Tobiesen, Judy Jacobs, Marilyn Paabso, Paul Halvor, Karlyn Lundblad, Virginia Lea.



DEACONESSSES, FIRST ROW: Paula Pfannekoehen, Nancy Hugelma, Martha Stoa, Sing Johnner, Dot Waas, Nancy Nelson, Pat Mullen. **SECOND ROW:** Pat Lingelbach, Audrey Arnst, Kaven Ritland, Kathy Young, Rosanna Heeter, Karin Lofthus, Karin Pihl, Kaye Larson. **THIRD ROW:** Alice Andersen, Carol Mehus.





THE WIND: First two letters of the Greek word for Christ.



THE CHalice: Sacrament of Holy Eucharist



THE DOOR: Emphasizes the open door of our church.



THE ANCHOR: Symbol of Christian Hope, Heb. 6:19.



THE LAMP: Symbol of the Word of God, Ps. 119:105.



Adult Instruction Class led by Pastor Larsgaard.

Adults Instruction and Confirmation



FIRST SEMESTER CONFIRMATION CLASS: Dick Atkins, Sharon Graham, Mike Burnett, Karen West, Pastor Larsgaard, Marilyn House, Steve Sotterstad, Holly Puck, Lynn Moeller.



SECOND SEMESTER CONFIRMATION CLASS: Ron Bixby, Karen Westberg, Pastor Larsgaard, Joan Wesley, Mike Pease. NOT PICTURED: Daryl Ashpole.



Lutheran Student Association

LSA OFFICERS, FIRST ROW: Andrea Hagen, *Frontiers* Chairman; Kaye Whisler, *Publicity* Chairman; Jeanette Baker, *Treasurer*; Layonne Erdahl, *Vice President*. SECOND ROW: Sherwood Glover, *Devotional* Chairman; Gerald Rutherford, *President*; Alexis Henderson, *Secretary*; Paul Hegstad, *Coordinator*.

Lutheran Student Association is part of the national organization whose purpose is to confront its members with Jesus Christ, bear witness in the academic community, and to carry the witness of the faith into the ecumenical ventures of the student world. The programs for the year have included many speakers (both faculty and outside) discussing a realm of topics.

Mission Crusaders provides fellowship and encouragement for those interested in mission work. It also seeks to present each individual student with Christ's message in the world. Programs for the year have centered around gaining a greater knowledge of the mission fields the world over.



Worship service of the annual LSA Spring Retreat in Oregon

MISSION CRUSADERS OFFICERS: Joe Beissel, *President*; Claudette Baker, *Secretary-Treasurer*; Bonnie Hagerman, *Vice President*; Nate Blinn, *Program Chairman*.



Mission Crusaders



TOP: Missionaries Johnson and Martinson meet Mr. Russell BOSTON; Missionaries meet Joe Heissel, President of Mission Crusaders.

Mission Week Division Outstanding Speakers

Missionaries Johnson of Madagascar and Martinson of Hong Kong were the speakers for this year's annual Mission Festival, sponsored by the Mission Crusaders.

Speaking on the threat of Communism in Asia, Rev. Harold H. Martinson, President of Luther Seminary in Hong Kong, gave a lecture on the "Red Dragon Over Asia." The Rev. Martinson, born of missionary parents in China, went to the Chinese Mission Field in 1930 after attending college in this country. He later fled with thousands of Chinese when the Reds dropped the Bamboo Curtain. The Rev. C. Russell Johnson has been a missionary to Madagascar since 1946 and is now President of Luther Seminary Ivory-Finarantsoa. Both men earned their B.A. degrees from St. Olaf College and B.Th. degrees from Luther Theological Seminary.

With these two prominent missionaries, the greatest Mission Festival in the history of Pacific Lutheran University was held.



444th Anniversary of the Lutheran Reformation



Martin Luther



Luther's Coat of Arms

Dr. Wilton E. Bergstrand, Reformation Speaker



Nailing of the 95 Theses on the CMS by Dr. Nedroetz



"The hammer blows of the Reformation led by Martin Luther shattered men's self-righteousness." . . . so said Dr. Wilton E. Bergstrand as he told the story of Martin Luther to the student body and public at the annual Lutheran Reformation Festival.

Dr. Bergstrand, born in Bloomington, Illinois, moved with his family to Dassel, Minnesota, at the age of six. In 1930, he was graduated from Gustavus Adolphus at St. Peter, Minnesota, being valedictorian of his class and a member of the national championship debate team. As youth director of the Augustana Lutheran Church, he has traveled a million miles on this continent in the service of youth.

Speaking on the contribution of the reformer, Dr. Bergstrand said "Luther's act of translating the Bible into the language of the people in three months was the greatest literary feat in history." Tracing the early history of America he said that "God kept the doors of this continent locked until the Reformation in order that it might be a free, Christian land."

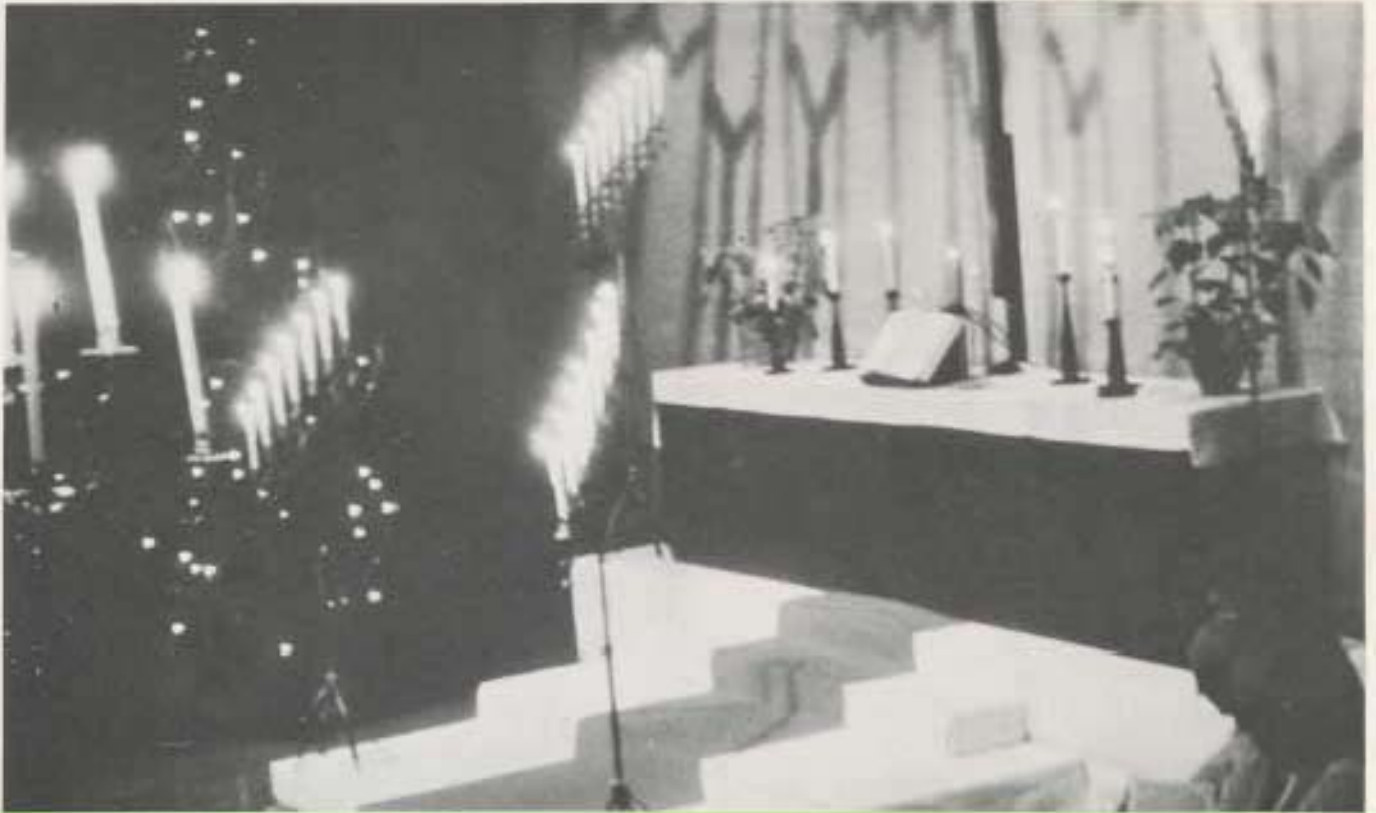

Christmas Candlelight Service
Lenten Candlelight Service





Dr. Belgum Leads Spiritual Emphasis

The curtain has fallen on this year's Spiritual Emphasis Week, but the memories will never leave our minds. The Student Council passed a resolution urging students "to begin preparing for Spiritual Emphasis Week by evaluating one's own Christian life through prayer."

Dr. Gerhard Belgum, the speaker for the week hailed from California. The former Tucoma pastor (Emmanuel Lutheran Church) is now pastor of St. Mark's Lutheran Church in California. He was graduated with honors from Luther College, and received his Ph.D. from Yale University. He was a member of the faculty and head of the philosophy department of Luther College for thirteen years in addition to serving several years in combat as an army chaplain.

Dr. Belgum spoke on "A Famine in the Land," during Chapel. He also spoke on different topics at devotional gatherings: "Living in a Copper Kettle" and "Christ in the Wilderness" to mention a few.



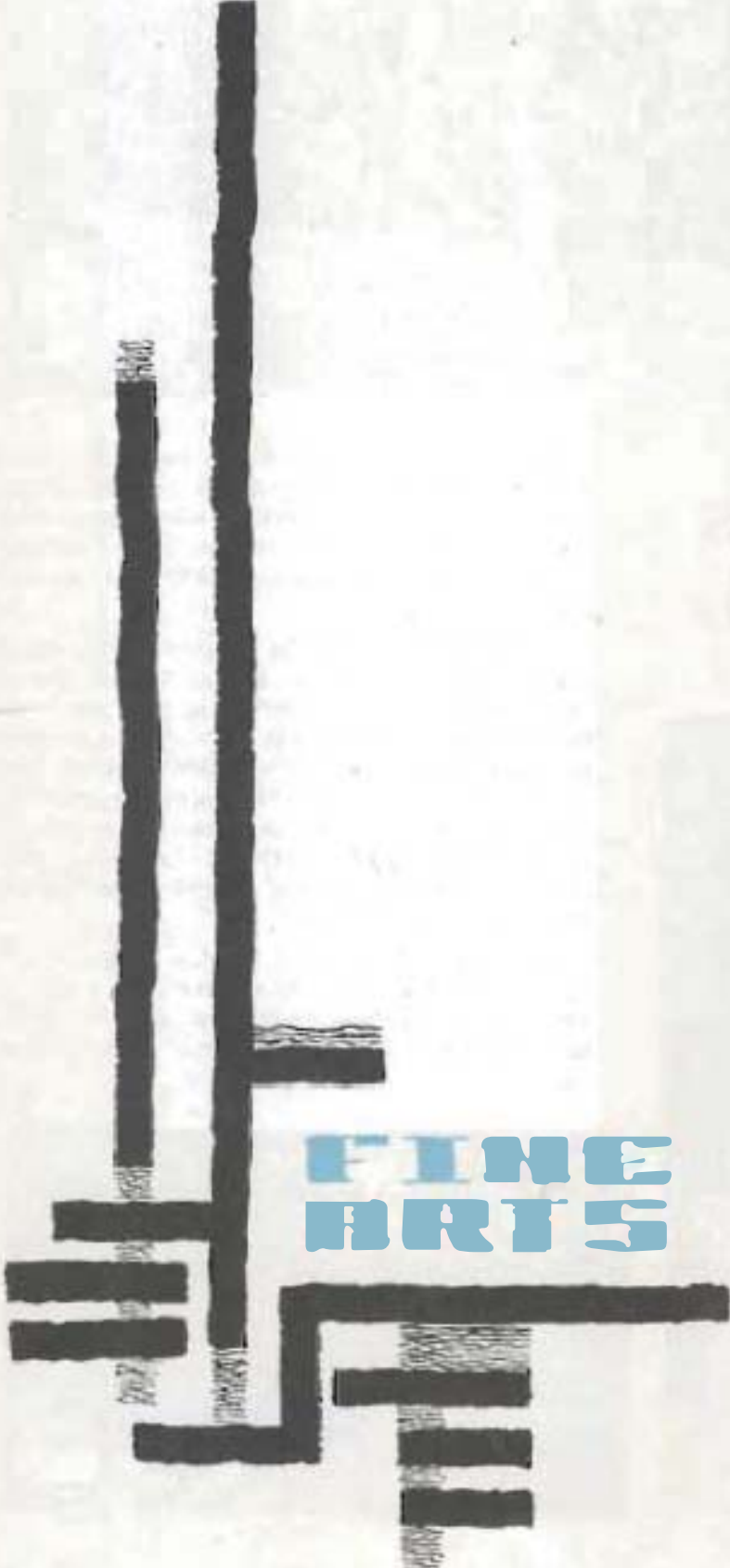

FINE ARTS

Sharon O'Neill, Artist







FRONT ROW: J. Johnson, C. Hestring, E. Holten, C. Lønning, L. Laurson, J. Djarlie, S. Fredrickson, M. Steo, R. Fjorberg, F. Pettis, G. Reinertson, G. Har, L. Geer, K. Young, Mr. Holman. SECOND ROW: C. Balch, C. Utstein, J. Eiger, K. Taylor, K. Hansen, J. Colton, S. Nopp, C. Nyberg, S. Hagerman, D. I. J. M. Har, E. Gundersen, E. Østvik, R. Larsen, K. Sundbom, M. Griffiths. THIRD ROW: T.

Dempster, G. Erickson, M. Munkelind, J. Collier, D. Smith, R. Peterson, R. Smith, J. Odegard, D. Erlander, W. Lewis, B. Hermik, D. Spilke, D. Kora, K. Sæbo, J. Korstad, A. Schrofer. FOURTH ROW: H. P. W. Aulon, E. Lunde, H. Olsen, P. Yodetz, K. Grønberg, N. Rønning, W. Koll, D. Sanders, G. Jarro, J. Sand, O. Jacobson, D. Yodetz, E. Trul, O. Valmø, D. Jarro, H. Plock.

Choir of the West



OFFICERS: W. Antlo, Chaplain; O. Jacobson, President; E. Erickson, Secretary-Treasurer; D. Sanders, Vice-President. NEXT PHOTO: J. Malm, Student-Director.

The thirty-sixth annual concert season of The Choir of the West became history as its sixty members made a two-week visit to Lutheran congregations of the Western States. Under the direction of Gunnar J. Malm, a program of all sacred music was heard in cities of Washington, Oregon and California.

Before and after the tour the choir performed for various civic affairs around the Tacoma area. In addition to these activities they also made recordings and radio broadcasts. The choir has maintained a high degree of both scholarship and musicianship. All members are required to further their study with private voice lessons.



Concert

Chorus

ABOVE, FIRST ROW: C. Hansen, K. Johnson, P. Pfannkuchen, C. Reinertson, L. Krull, C. Kimbrough, C. Nelson, D. Callahan, L. Hazel. **SECOND ROW:** S. MeLeod, P. Atterberry, H. Husum, D. Wana, D. Robbins, J. Jacobson, P. Fendler. **THIRD ROW:** M. Luttin, L. Crary, C. Lipp, L. Eger. **FOURTH ROW:** C. Keck, C. Heuer, C. Hopp, E. Edberg, K. Belgum, C. Breuer, L. Maxeiner, R. Yivisaker. **FIFTH ROW:** E. Baum, C. Ross, L. Schneider, M. Kimbrough, G. Schnathorst, K. McNeel, S. Streeh. **SIXTH ROW:** A. Jacobson, D. Locke, W. Koss, M. Thompson.

RIGHT, FIRST ROW: K. Fedt, B. Burgemeister, C. Tselow, J. Anderson, M. Sandberg, Dr. R. Byard Fritts, R. Husted, J. Keil, N. Blix. **SECOND ROW:** C. Wilsons, K. Gammell, J. Haralson, M. Eby, D. Seary, G. Naes. **THIRD ROW:** N. Krogl, M. Hovander, K. Moore, B. Williams, R. Helms, B. Geisler. **FOURTH ROW:** A. Sandvig, A. Gravrock, D. Benson, R. Tahtinen, P. Hegstad, C. Sorenson, R. Enger, D. Graedel, P. Osborn, R. Ringdahl.

BELOW, FIRST ROW: A. Toppo, D. Brunevold, C. Robinson, J. Lundmark, R. Gammell, P. Hagerman, S. Carlsson. **SECOND ROW:** G. Anderson, M. Hagen, P. Plank, R. Toth, R. Tolman, A. Searik, R. Walby. **THIRD ROW:** K. Arund, J. Anderson, J. Byland. **FOURTH ROW:** C. L'Ange, A. Sordal, J. Perry, C. English. **FIFTH ROW:** C. Jacobson, P. Bjark, L. Ruiserud, C. Knutshult, J. Dnorling, R. Rockstrom, V. White, Q. Wolmar, B. Criveland. **SIXTH ROW:** J. Skurdall, N. Miller, G. Burster, K. Schuknecht.



With the direction of Dr. R. Byard Fritts, and Paula Fendler as accompanist, the Concert Chorus began its concerts early in the year at the Reformation Festival in the gym. To celebrate Thanksgiving on campus they sang praises in a special chapel program. The annual Christmas Concert is remembered as a highlight in the Yuletide festivities as they retold in song the beloved Christmas story.

In April, the Chorus left the United States to tour Canada for four days and represent PLU. The final concert was given in Seattle, after which they returned to offer a Homecoming Concert in the CMS. With a northwest premiere of the "Magnificat" by Herman Schroeder, and delightful motettes by Mozart, the 120 members enjoyed performing. The favorite number in their repertoire was the "Sanctus Hosanna" from Mozart's Requiem.

The Chorus enjoyed social events with two parties and a special beach party which concluded with a performance in the dome of the State Capitol.



Orchestra

The orchestra under the direction of Gordon Gilbertson has been quite busy this past year preparing for various events. In the fall it played for the Homecoming Queen and her court "Amahl and the Night Visitors" was the orchestra's contribution to making Christmas at PLU even more memorable. At mid-winter, the orchestra presented its winter concert and with the coming of spring, the orchestra was busy practicing the dance music for the annual May Festival.



ORCHESTRA ENSEMBLE: K. Zell, R. Helms, O. Malmis, J. Bjorlie.



FIRST ROW: O. Malmis, R. Zell, Mrs. G. Sjoding, R. Colobert, J. Moravec, R. Helms. SECOND ROW: C. Reinertson, T. Pigeon, Mrs. A. Bala, J. Bjorlie, J. Halverson, J. Ogden, J. Schmitt. THIRD ROW: T. Carlson, M. Bergman, B. Kuvonen, W. Scharnweber, C. Lundtke, A. Holstad, C.

Heck, K. Hansen, M. Bowen, Mrs. L. Thompson. FOURTH ROW: Mr. G. Gilbertson, J. Drinkard, J. Hovet, Dr. T. McGehee, R. Hammond, M. Bowers, J. Gilbertson, J. Pederson, R. Swenson, C. Balch, R. Olsen, Jr.

Concert Band

The University Concert Band took its 1500-mile tour through Washington, Idaho, and Oregon over Thanksgiving vacation this year, after a busy season spent cheering the football team. Mr. Gilbertson directs this group, which is a major organization in the social life of the university. The band also gave its annual Christmas concert at Buckley, a spring concert here on campus, and then gave its final contribution to the commencement exercises in June.



OFFICERS: Dave Cameron, President; Coralie Balch, Historian; Jeanne Uvatt, Secretary-Treasurer; Ed Walters, Chaplain. NOT PICTURED: Duwain Sanders, Vice President.



FIRST ROW: N. Thompson, F. Grimsrud, E. Roloson, S. Dally, J. Linvog. SECOND ROW: B. Scharnweber, C. French, J. Drinkard, T. Sjøding, J. Hovet, S. Landes, D. Lainhart, C. Harper, E. Haugen. THIRD ROW: G. Sadler, J. Amend, D. Latimer, D. Cameron, M. Bowen, K. Hansen, C. Heck, A. Bolstad, I. Larsen. FOURTH ROW: Mr. G. Gilbertson,

D. Bohmann, D. Ross, C. Bulch, R. Carlson, N. Hulman, E. Walters, G. Johnson. FIFTH ROW: J. Federman, M. Bowers, J. Gilbertson, J. Thynn, & Schreyer. NOT PICTURED: M. Lane, M. Thompson, M. Hathaway, U. Yaker, S. Ross, E. Putschat, F. Nutter, D. Sanders, E. Harrison, L. Lump, R. Swenson, C. Williamson, D. Knutson.



FIRST ROW: D. Cameron, G. Sadler, M. Bowen, J. Pedersen, SECOND ROW: R. Swenson, M. Thompson, N. Thompson, D. Lainhart, V. White, THIRD ROW: D. Latimer, D. Selmann, C. Balch, A. Rolstad, I. Larsen. NOT PICTURED: F. Netter, J. Larson, P. Yokers, N. Holmes, C. Heck, J. Drinkard, J. Gilbertson, I. Trygg, J. Amend, J. Hovet, M. Hathaway.

Pep Band

It is hard to imagine a PLU basketball game without the enthusiastic roars of the Pep Band. They add a spirit that indeed is like their music. The service of extra hours spent and extra time in rehearsals only proves that they like what they do, almost as much as the students like them.

Ambassador's Quartet

"Sing Praises" is the theme for this year's Ambassador's Quartet, as they travel through ten western states and three Canadian provinces from June 10 to September 16. As the name implies, they are messengers sent for the express purpose of acquainting people with Pacific Lutheran University and its role in Christian higher education. The quartet was formed in 1951 and has existed since then as a part of the student outreach of PLU. This year they have the privilege of appearing in many churches that have never hosted the quartet before. Each time they present the story of the University and worship God in song, they pray that people's hearts will be filled with melody and praises to God and their minds be made aware of the important fact of Christian higher education.



MEMBERS OF THE QUARTET ARE: D. Latimer, B. Lewis, E. Trent, G. Larson.



Anne Lise



Milton Katima, Director of the Seattle Symphony.

Mayo Loizeaux and Richard Gray in "A Wilde Evening With Shaw."



The Student Artist Series is provided for in the ASPLU Constitution to bring professional artists and performers to the PLU campus for the entertainment and education of the students and faculty. The Artist Series Committee attempts every year to bring to our campus outstanding professional attractions that otherwise might not be available to the majority of the students. The Danish soprano, Anne Lise, assisted by Mr. Calvin Knapp, opened this year's Series with a delightful and well-received recital on October 13. Great technical skill and virtuosic perfection combined with warm interpretation were the highlights of the outstanding chamber-orchestra, the Orchestra San Pietro from Naples, Italy, which was presented here on November 8. The high point of the Series came on January 18, when the Roger Wagner Chorale sang to an overflow audience in the CMS. Their program, ranging from church classics to folk songs, was warmly received. The Seattle Symphony Orchestra made its annual appearance on February 21, featuring as the major work the Dvorak 4th Symphony. The final program of the year, on May 14, "A Wilde Evening With Shaw," starring Mayo Loizeaux and Richard Gray, was a series of readings from the works and thoughts of Oscar Wilde and George Bernard Shaw, presented by two outstanding young actors.

Artist Series

Orchestra San Pietro from Naples



Roger Wagner Chorale



SEATED: S. Hopp, P. Fendler, C. Bahl. STANDING: T. Dempster, R. Yvisubar, M. Muedeking, C. Hopp, J. Bjorlie, E. Erickson, L. Laurson, J. Lundmark, R. Flachburg, R. Belgum, S. Tobiasen.

Mu Phi Epsilon

Mu Phi Epsilon seeks to recognize those women music majors or minors with outstanding qualities of scholarship, musicianship, character and personality. Representing Mu Phi Epsilon on the campus is our local chapter, Epsilon Sigma. This year they have sponsored a get-acquainted party for new students, assisted with the senior and faculty recitals, and presented a spring concert in the form of a chapel program. Through such activities these women endeavor to share their talents with others.



SEATED: L. Laurson STANDING: D. Locke, P. Metz, C. Lipp, S. Tobiasen; Dr. Fritz advisor; P. Fendler; S. Hopp; E. Erickson. NEXT PICTURE: C. Nelson; C. Lindus; M. Odeker; Alan Payne, Advisor.

Organ Guild

The highlight of the 1961-62 Organ Guild was its two-day chapel program, in which organists of the casavant and George Wagner, the guest artist from Olympia, performed special selections. All of these selections demonstrated sounds from all the pipe families.

The Organ Guild has visited several Tacoma locations of fine organs. These were all demonstrated by the advisor, Dr. Fritz. Members of the group have been active in presentation of numerous individual recitals.



Ceramics and pottery making are an important part of the Art Department at PLU. Neil Thompson, above, a senior art student, is shown throwing a pot on the potter's wheel.

Art at Pacific Lutheran

This year was one of the most extensive for art at PLU. The addition of the large gas kiln facilitated clay modeling on a larger scale, allowing the students a wide variety of size and range in created art objects. The sculpture classes were also increased by the installation of gas and electric welding equipment, thus giving the students a variety of mediums to which to work.

The students had a number of exhibits at the Tacoma Public Library, the College Union Building, the Bank and in the various dorms. A senior display was held in the spring.



Dan Krianda and Kent Johnson, both senior art students, are shown while working with oils under the guidance of Mr. Kittleson.



Karen Hegstad, Donald Tommervik, and Myron Thompson as the children learn how to fly like Peter Pan, played by Ron Miller.

Children's Theater Productions



On our campus this year Children's Theater played to over 12,000 persons. Of course, the vast majority of the audience was from the "younger set" in Tacoma and surrounding areas.

Under the able direction of Mr. Eric Nordholm, the designer-technical director for the entire Speech Department, the two familiar stories of "Hansel and Gretel" and "Peter Pan" came to life. Two roles seemed to be interchanged in these plays: In one the angels walked, and in the other the Darling children flew. For the latter effect, PLU was fortunately able to "import" Mr. Peter Foy of London, New York, and Hollywood. The students working with him, as well as all the other crews necessary for the performances, gained much valuable experience.

The thrill received by the students participating in these plays is perhaps second only to the thanks expressed by little hands clapping in applause for another year's shows well done.



Sheryll Nordsletten, Hepe Halvorson, and Alan Erdahl had the leading roles in "Hansel and Gretel". Jayce Schuathorst and Don Myhre held supporting roles.



God, R. Molzahn and the Devil, J. Odegard look at the "Witchy Women": C. Møllering, G. Sehnathorst, L. Clausen, D. Heunsvold, and M. Bruggemeier.

All School Plays

Under the direction of Mr. Stanley Elbersen, John Stewart as J.B., and Helen Hall as his wife Sarah were the lead characters in Archibald McLeish's controversial drama, "J.B." The two unemployed actors who take on themselves to play, as they think it should be played, the wager of the Book of Job were played by John Odegard and Rod Molzahn.

Shakespeare's fanciful comedy, "A Midsummer Night's Dream," was presented as the spring all-school play under the direction of Mr. Stanley Elbersen. In the highly intricate plot of love and magic, the traditional lovers are played by Jim Collier, Ron Swift, Gloria Reinertson and Carole Byberg who realize that "the course of true love never did run smooth." Transformations in the love plot are wrought by the fairy magic of the king and queen of fairies, John Odegard and Virginia Lee. In the meantime the "rude mechanics" are rehearsing a play intended for the wedding day of Theseus (John Roud), Duke of Athens. In a hilarious portrayal of Nick Bottom the weaver, Dennis Knutson leads the laughter of the "play within the play" which is given before the Duke's wedding. In the end all true lovers are united, and *Puck* played by Barry Wagner, ends the play proclaiming that all was merely a delightful dream.



J.B., John Stewart, and his wife Helen Hall decide that they can begin their life again.

The mechanics work out the play they are to perform. PICTURED: O. Malmis, J. Dunlap, D. Gudal, D. Knutson, D. Myhre, N. Thompson.



Hermia asks Theseus about her marriage. PICTURED: J. Collier, B. HANSEN, K. SWAN, G. Reinertson, C. Byberg, J. Roud





"Amahl and the Night Visitors"

"Amahl and the Night Visitors," an opera by Menotti was presented on the stage of the Chapel-Music-Speech Building of Pacific Lutheran University on December 12, 1961. Two performances were given. A product of the Opera Workshop of the Department of Music, it utilized the efforts of both the departments of Drama and of Music. Mr. Frederick L. Newham, an director of the Workshop, was in charge and coached the principals; Mr. Theodore O. H. Karl directed the action; Dr. R. Byard Fritts directed the choral work; and Mr. Eric Nordholm was in charge of stage and settings. Mr. Gordon O. Gilbertson prepared the orchestra and conducted the performances.

The role of Amahl was sung by Michael Wallace, of Seattle; that of the mother by Sandra Freisheim, an alumna of PLU. The three kings were sung by Mr. Kenneth Christopherson, a member of the faculty; Hans Floan, and Sidney Shelver. The part of the page was sung by Eukene Treml.





First Row: B. Robb, Mr. Elberson, M. Overland, D. Brunsvold, J. Odegard, G. Schinuthural. Second Row: E. Rolason, C. Haun, M. Hannula, J. Bluffe, K. Johnson, M. Reese, H. Hall, P. Bjork, C. Moulwring, L. Gorman, K. Vande Poel. Third Row: D. Myhre, A. Riddle, B. Krohn, S. Goff, R. Walta. Fourth Row: B. Johnson, R. Melzahn, J. Englebert. Fifth Row: D. Graedel, M. Gowen, M. Appel.

Curtain Call Club

The Curtain Call Club affords an excellent opportunity for students interested in any phase of drama, whether it be acting, directing, or the technical aspects of backstage work. Annual club activities include a Curtain Call Banquet, a chapel program, and the club's biggest project of the year, the production of Dickens' "A Christmas Carol." In addition to these activities the club also tries to attend many of the dramatic productions which are presented downtown.

This year's Curtain Call Club was under the leadership of Mr. Elberson, *Sponsor*, and Merle Overland, *President*. Other officers included John Odegard, *Vice President*, Dianne Brunsvold, *Secretary*, and Bill Robb, *Treasurer*.

Production Staff

The stage crew includes a group of very talented people who are in charge of the technical aspects of all productions which most people don't realize when watching a show. They are responsible for the building of sets designed by Mr. Nordholm, all the lighting, sound and special effects, and the moving and changing of sets during performances. Without this group we would not have the first rate productions we have at PLU.



Charles Dickens' classic, "A Christmas Carol" was once again presented on our campus. Pictured above are Lee Kroll, Karen Hanson, The Children, Percy Gordon Dale Thompson, and Don Seavy.



Left Top: B. Johnson, K. Stady, M. Gowen, R. Rizer, A. Erdahl, M. Sandberg, Mr. Nordholm. Right Top: D. Myhre, R. Appel, K. Rolason, B. Goff, D. Albrecht, M. Appel, M. Kimbrough. Not Pictured: D. Graedel, E. Velura, B. Velander, H. Kby.



First Row: Mr. Karl, Mr. Nordholm, C. Moelling, A. Haggart, J. Wilson, S. Helonen, E. Rempt, Mr. Elbersson. Second Row: D. Graedel, B. Johnson, P. Wold, F. Bindel, D. Knutson, S. Goff.



D. Graedel, F. Bindel, J. Odegard, H. Hall in "My Three Angels".



INITIATES: Don Myhre, Priscilla Bjork, Elaine Robinson, Karen Hansen, Bill Robb.

Alpha Psi Omega

Membership in the Theta Xi Cast of Alpha Psi Omega, the national dramatic honorary fraternity, is determined by active interest in dramatics on campus. From this organization are chosen the student directors for various plays throughout the year.

The How scoring play, "My Three Angels", was directed by Dennis Knutson. "A Christmas Carol" is directed by three members of the organization, this time by Bob Johnson, Stephen Goff, and Dennis Graedel. They were assisted by members of Curtain Call Club. The other major activity of the group is sponsoring the High School One-Act Play Festival. Merlin Thorndahl did a commendable job in coordinating the twelve entering schools.

Forensics



MEMBERS OF THE SENIOR DEBATE ARE AS FOLLOWS: J. Stewart, J. Major, M. Lyndahl, N. Boythuis, D. Helstrom, K. Swift.



THE JUNIOR DEBATE INCLUDES: L. Hitterdale, K. Swenson, D. Finch, R. Petrit, G. Gray, D. Stein, R. Sverdrup, S. Trost. SEATED: P. Ogden, S. Edingsson, M. Selken, R. Ellis.

Twenty-five trophies returned to the school this year through the efforts of the Junior and Senior debate teams.

Pacific Lutheran was represented at nine inter-collegiate speech tournaments, traveling from New York to California. Members of the debate squads attended the Gem State Tournament at Idaho State College; the Centralia Junior College Tournament; The Treasure State Tournament at Montana State; the Western Speech Association Tournament in Fresno, California; the Seattle Pacific Invitational; the University of Puget Sound Invitational; the tournament of Champions at Linfield College in Oregon; the Pi Kappa Delta Provincial Tournament in Montana; and the West Point Invitational Tournament.

Outstanding among this year's forensic participants were Richard Helstrom and John Stewart. Entering debate in seven tournaments, the team was ranked as one of the top three teams in every tournament except one. As a result of their activities the team was invited to the selective West Point Invitational, one of only 35 teams in the nation.



Dick Helstrom and John Stewart



First Row: Ms. Karl, K. Hestand, K. Wholer, J. Maier, N. Dayhuff, A. Haggos, J. Dahl-Niye. Second Row: M. Spornok, T. Johnson, M. Overland, D. Helstrom, B. Swift.

Pi Kappa Delta



High School One-Act Play awards



John Stewart, Marsha Seldon, and John Maier were winners of the All-College Oratorical Contest.

Locally represented by the Washington Epsilon chapter, Pi Kappa Delta is a national forensic honor society for those showing superior speaking ability. Included in this year's activities was the High School Student Congress in October which drew over 160 high school students from 22 institutions. Chairmanned by Ronald Swift, the annual All-College Oratorical Contest in January awarded the top three awards to Marsha Seldon, John Martilla, and John Stewart. In February, 66 high schools were represented at the High School Debate tournament which was headed by the chapter president, Richard Helstrom. John Stewart and Merle Overland represented the chapter at the Provincial Convention and Tournament held at Chico Hot Springs Ranch in Montana. Stewart was awarded first place in Oratory and second place in Interpretive Reading. Overland and Stewart placed third in debate competition.

Climaxing the year's activities was the annual initiation banquet held at the Tacoma Club, at which time thirteen new members were pledged into the fraternity.

The Degree of Special Distinction, the highest honor of the fraternity, was awarded to Norma Dayhuff, Richard Helstrom, Joan Maier, and Merle Overland for their achievements in forensics.



TV Crew. First Row: C. Diuallen, J. Snyder. Second Row: E. Gray, M. Burton, D. Hansen, P. Wold, F. Carlson, N. Neung.

Telecommunications

Radio and Television has expanded greatly this year at Pacific Lutheran; and with the thought of FM radio for the near future, student engineers are preparing for more valuable experience. At the present time the radio engineers are responsible for all the public address systems on campus including Chapel programs, special lectures, and practically all University events. The television engineers are busy with the telecourses and student productions presented on the University's closed circuit television system, KPLU-TV.



Mr. D. Christian, *Chief Engineer*; Mr. P. Steen, *Production Director*.



RADIO Crew: M. Appel, M. Ely, J. Olson, J. Engblom, T. Sjoding, N. Nesting, J. Stewart, W. Peterson, J. Snyder.

ORGANIZATION

Richard Wilson, Editor







ASSOCIATED WOMEN STUDENT COUNCIL INCLUDES, SEATED: Miss Wickstrom, adviser; Karen Toffle, Judy Anderson, Judy Swenson, Marit Myhre, Karen Johnson, Annette Tupper. STANDING: Patty Hagerman, Nancy Krueger, JoAnne Threewit, Sharon Baumester, Carol Gillis, Claudia Lewis, Jane Jacobson.

Associated Women Students



AWS OFFICERS: M. Myhre, Treasurer; K. Toffle, President; J. Anderson, Vice President; J. Swenson, Secretary; K. Johnson, Publicity; P. Hagerman, Student Council; N. Krueger, Freshman Rep.; A. Tupper, Social Chairman.

Providing standards for group living, enriching cultural lives, and extending social activities, AWS strove to attain their goals. Among the activities they helped all to get acquainted at the fall Big-Little Sister tea and began the year with publication of the new "Codex Handbook for Combs." Later girls enjoyed the polo, a hayride; decorated for the Christmas Banquet; sold aprons for a Christmas benefit; sponsored the Cultural Series and firesides throughout the year; and climaxed the year with a rummage sale, the benefits providing scholarships.

"La Jeune Couture" was the theme of the very successful spring fashion show sponsored by the AWS. With models chosen from PLU, UPS, and several local high schools, local merchants furnished the garments for the main occasion.



AMS COUNCIL MEMBERS PICTURED INCLUDE: Tony Reynolds, Ed Walters, Ken Ruid, Chris Halvorsen, Doug McClary, Jay Haavik, and Karl Gronberg.

Associated Men Students

Men students were unified this year under the leadership of Kenneth Ruid and his council. To keep themselves intact the Association of Men Students co-operatively planned activities and projects.

One of the major projects was setting up a code of standards for the men, and a committee was appointed to carry out this goal. Also, because last year's Student Directory was such a success, they decided to publish the second one this year. Dads' Weekend was again enjoyed by many.



AMS OFFICERS ARE: Ed Walters, Vice President; Karl Gronberg, Student Council Rep.; Ken Ruid, President; Chris Halvorsen, Secretary. NOT PICTURED: Jack Cocchi, Treasurer.

High scholastic achievement and leadership in cultural activities characterize members of Tassels, the Senior Women's Honorary. In attaining their goals, typical activities included providing a fall and spring honorary tea for underclassmen with a high scholastic average, participating in the AWS Culture Series, serving at the Archel Series receptions and awarding a scholarship to one of the new members of Tassels for the following year.

The cultural life of the campus was further enhanced this year by a chapel program emphasizing the qualities of a good student, presented in conjunction with Blue Key. Further activities included sending a CARE package at Christmas time and making corsages for Mothers' Weekend.



TASSEL OFFICERS INCLUDE: Singhild Johnner, Treasurer; Marilyn Paulson, President; Edith Wollen, Vice President; and Dale LARSEN, Secretary.

Tassels Promote High Scholastic Standards



FRONT ROW: K. Belgum, M. Nelson, J. Gullekson, R. Walker, B. Erkkila, A. Tupper, D. Adams, S. Johnner, M. Rogers. SECOND ROW: A. Shagshy, J. Anderson, C. Wilpore, C. Keck, Miss Payne, Adviser; B. Kimball, K. Kiewer, R. Poetschal, B. Ellefson. THIRD ROW: M. Stoa,

E. Bousfield, A. Andersen, D. Likkell, S. Hopp, M. Udman, J. Colton, J. Rasmussen, K. Johnson, K. Swindland, M. Paulson, E. Wollen, S. Tynes. NOT PICTURED: J. Starnali; Miss Runbeck, Miss Knudsen, Advisers.

Promoting school spirit and supporting all activities, the sophomore women's national honorary served in many capacities. They began by welcoming the freshmen to the campus during registration and orientation week and enhanced the importance of chapel attendance with a portrayal of the inspirational, instructional, and instrumental aspects for student body chapel.

Adding color to campus activities, they sold items for Homecoming, held the annual Lucia Bride Festival during the Christmas season, and personalized Valentine greetings by delivering Valentines. Happily performing service, they were also seen as ushers for school plays and as runners for debate tournaments and State of Congress.



FRONT ROW: A. Henderson, Vice President; A. Soine, Treasurer; M. Ekstrand, Secretary; M. Knudson, Editor.
BACK ROW: J. Swenson, Junior Advisor; M. Mueckling, Shop Leader; M. Kolonn, Treasurer; K. Shaffer, President.

Spurs Further Gamut of Campus Activities



FRONT ROW: G. Unger, P. Larson, J. Robarge, C. Mun, J. Carlson, Sylvia Larson, Karleen Korlun. SECOND ROW: J. Swenson, J. Haddock, G. Mills, A. Tharso, A. Henderson, M. Nelson, K. Shaffer, M. Ekstrand, A. Soine, M. Knudson.

THIRD ROW: Mrs. Brueckel, adviser; J. Budeck, J. Schwartz, T. Dempster, S. Baumeister, M. Vorvick, C. Stodick, P. Grimstad, M. Mueckling, Mrs. Lernaas, adviser.



ALPHA PHI OMEGA MEMBERS: Sherwood Glover, Ron Waltz, Kent Freeman, Dave Cameron, Tom Turula, Sam Landes,

Lloyd Schneider, Arthur Holstad, Robert Olson, Noel Schaefer, and Dr. Klein, advisor.

Alpha Phi Omega



OFFICERS: Sherwood Glover, *President*; Dave Cameron, *Second Vice President*; Kent Freeman, *Treasurer*; Lloyd Schneider, *First Vice President*; Ron Waltz, *Secretary*.

The local Iota Beta chapter of Alpha Phi Omega at PLU is one of more than 300 such groups of men on college and university campuses throughout the country. As an integral part of a national service fraternity for college men who have been previously associated with Scouting, this group promotes service to the fraternity, the school, the community, and the nation by taking part in numerous and varied activities.

Service activity began this year with assistance in Freshman orientation and testing. A used-book exchange was sponsored at the beginning of the fall semester. By sponsoring the Handsome Harry Contest during Homecoming, APO collected money to be used for service projects on the campus. The spring semester brought a second book exchange, help with the debate tournament, and assistance with the Student Body elections.



BLUE KEY MEMBERS, FIRST ROW: Paul Hillour, Gordon Sledzick, Norman Wlos, Kent Tekrony. SECOND ROW: John Males, Daryl Ashpuly, Chetler Wysz, Isaria Klimentko, Ed

Walters, Dan Erlander. THIRD ROW: Bruce Bindel, George Viskland, John Martka, Roder Hildahl, Fred Bindel, Ken Roud, Karl Grunberg.

Blue Key

Blue Key is a national honor fraternity with the following objectives: the belief in God is to be perpetuated and intensified, the government of the United States is to be supported and defended, and the established institutions of society and the principles of good citizenship are to be preserved; an ambition for intellectual attainment and a desire to serve university and fellows is to be fostered among students in institutions of higher learning; and student problems may be studied, student life may be enriched, and the progress and best interests of the institutions in which the organization is founded may be stimulated and promoted.

Pacific Lutheran's chapter attempts to fulfill the stated objectives by sponsoring various campus activities. This year's activities included Christmas devotions, campus clean-up day, ushering at Artia Series and May Festival, and sponsoring guest speakers from various departments of the University at the chapter's meetings in an effort to promote further academic stimulation on campus.



OFFICERS: Karl Grunberg, Secretary; Ed Walters, President; Norman Wlos, Vice President; Paul Hillour, Corresponding Secretary.



ALPHA KAPPA PSI PLANNING GROUP IS ORGANIZING A CHAPTER OF THE NATIONAL BUSINESS HONORARY ON THE PLU CAMPUS. **FIRST ROW:** Arvo Elmiu, Jack Cocchi, Sidney Sjolover, Ronald Hammand. **SECOND ROW:** Dwight Zalms,

adviser; Roger Gustafson, Roger Hildahl, Allan Johnson, John Marilla, Tom Turda, Harry Christopherson. **THIRD ROW:** Garland Berger, Denny Gudal, Keith Charbonneau, Eugene Mack, Kent Tektay, Robert Elmquist.

Alpha Kappa Psi Planning Group

Propeller Club



PROPELLER CLUB OF AMERICA IS REPRESENTED ON THE PLU CAMPUS BY A STUDENT CHAPTER OF THE NATIONAL BUSINESS CLUB. **FIRST ROW:** Dwight Zalms, adviser; Robert Hood.

Jack Cocchi, Bob Elmquist, Walter Huber, Don Purnan. **SECOND ROW:** Gunder Elm, adviser; Arvo Elmiu, Norman Neelink, Don Loenneke, Hill Vier, Alvo Kemrick, Erik Duvvart.

Psychology Club



FRONT ROW: L. Rolfsrud, M. Stevens, E. McGillivray, K. Hoefs, J. Fannon. SECOND ROW: R. Wilson, D. Salatino, J. Peterson, B. Brekke, M. Hepner, C. Aasen, M. Udman, J. Watson. BACK ROW: Mr. Winther, adviser; D. Smith, R. Prewitt, H. Ploan, Dr. Solberg, adviser.

Any dates interested in psychology—majors, minors or otherwise—must take a month to expand their knowledge of psychology. Student seminars and speakers offered various topics. One of P.U.'s interest clubs, the Psychology Club was led by President Dave Smith.



Sociology addicts came together several times this autumn under President Neil Thompson. Numerous discussions and programs proved to be of interest and educational value. These sociology students also toured McNeil Island Federal Penitentiary; second semester, they had an exchange discussion seminar with the Sociology Club at St. Martin's.

FRONT ROW: D. Hershey, D. Osborn, J. Peterson, C. Peterson. SECOND ROW: A. Hagen, R. Tahtinen, J. Praxter, N. Thompson, E. Minturn. THIRD ROW: Rev. Knurr, adviser; J. Baker, G. Goldenman, L. Blackwood, P. Anderson, M. Undlin. BACK ROW: Rev. Schiller, Mr. Jansen, advisers; C. Hale, W. Aalto.



Sociology Club

FRONT ROW: A. Fennessey, A. Andgren, S. Adams, J. Thornton. SECOND ROW: B. Cox, D. Holm, S. Prud'homme, R. Tweed. THIRD ROW: K. Westberg, D. Berg, L. Keith, D. Raamussen, N. Thompson, N. Sorensen, M. Healy, S. Johnner, N. Coolidge, C. Alvarado, B. Koll, M. Peterson, E. Everette, L. Meyer, D. Wobermin, S. Johnson, L. Abrahamson, W. Lamp, A. Soine, G. Nikkari.

Phi Epsilon



PHYSICAL EDUCATION MAJORS INCLUDE FRONT ROW: M. Quick, L. Hanson, G. Leonard, Treasurer; J. Chindgren; C. Finney; G. Triebelhorn, Vice President; BACK ROW: Mrs. Tannilo, Advisor; S. Leady, K. Kapp, D. Nielsen, Secretary; J. Johnson, D. Olson, D. Arko, President.

Delta Iota Chi, made of PLU's nursing students, started the fall semester by hosting the BW'ANS Convention and capping the class of 1960. Their project for the year was aiding Dr. Lee Ford in her "Dogs for Blind Children" program — not only by raising funds but also by assisting in the training of the dogs. These girls meet bi-monthly to learn more about their vocation through speakers and discussions.

All the P.E. majors are united in Phi Epsilon to increase their abilities athletically and to strengthen various teaching skills. One of their leading goals is to promote student membership in the American Association for Health, Physical Education, and Recreation. The '61-'62 school year saw this active group sponsor two high school play-days, sending teams to college sports-days, sponsoring all-school exhibitions and demonstrations, and sports-nights for PLU women.

Delta Iota Chi



FRONT ROW: J. Gardner, M. Sims, B. Klenzel, A. Stegweby, L. Maple, A. Amos, S. Eppelto, B. Hoban, M. Vandeker, C. Behrman, M. Colwell. SECOND ROW: Mrs. Christensen, Advisor; Y. Gornob, C. Hanson, C. Wjckul, K. Klever, D. Doyle, G. Mitchell, N. Hulnes, K. Landberg, Miss Sullivan, Advisor. THIRD ROW: J.

Peterson, K. Miller, E. Wentz, J. Carlsson, L. Hensch, K. Hendrickson, M. Stone, L. Stolte, C. Walters, C. Heuer, D. Kitchell, K. Duke, D. Kelso, D. Brysko. FOURTH ROW: A. Obleid, P. Plank, J. Livvog, K. Bradley, A. Anderson, K. Johnson, P. Ahrveit, J. Sachow, J. Hiv, Morge, E. Osberg, K. Grundstrom, A. Evenden.

Harstad Hall, oldest building on PLU campus,



HARSTAD HALL, FIRST ROW: Roger Swenson, Dave Yokers, Garland Berger, Mike Elliot, Ed Bowman, Roy Tahtinen, Walter Aalto, Bill Erickson, Dave Fisher, Richard Wilson,

Brent Olsen. **SECOND ROW:** Rev. S. M. Moe, Bob Skurdall, Cliff Weimer, Steve Setterland, Bryan Sandeno, Jerry Dittrich, Bill Kees, Lynn Berg, Griff Thomas, Leland Lapp,



This year was Harstad Hall's last year to be used by men students. Next year the dorm will be converted into a women's dorm. Early in the year saw the passage of a new constitution which set up a dorm council. This council, composed of representatives from each of the six floors and the dorm officers, set up specific criteria applicable for good dorm living. By these criteria the council has attempted to make dorm living a co-operative program for each of the 300 men in the dorm. One highlight of the year came at Homecoming when Harstad Hall's candidate, Carol Teslow, became Homecoming Queen. Harstad Hall also sponsored the annual song fest in the CMS during the spring.

Leading the dorm government were the officers. **SEATED:** Paul Hegstad, *Secretary*; John Martilla, *Treasurer*. **STANDING:** Jim Skurdall, *Vice President*; Doug McClary, *President*.

houses men students for the last year



Row: Doug McCarty, Ken Hejer, Myron Thompson, Dave Cook, Lesley Smith, Tom LaChelle, Don White, Mike Remstad, Paul

Heestad, Phil Lewis, Norris Satter, Ron Ringdahl.



Donna life is important in any college campus and Heestad incidentally reveals this year's success in the realization of their goals. Rec. and Mrs. S. M. Moe (Heestad) and Rev. and Mrs. C. K. Malmén (obituary).



Ivy Court, first row: J. Thoresen, B. Hall, J. Baker, P. Purdy, S. Schoch, J. Thorsley, L. Cornell, N. Kroger, A. Hummelstrom, second row: D. Reinhold, A. Brober, J. Jensen, K. Gammel, N. Blax, B. Erickson, C. Wyckoff, B. Naul, L. Lohr, N. Kolnes, third row: B. Welby, P. Elmer,

J. Kjelstad, J. West, J. Walters, D. Adams, J. Christensen, V. Culver, J. Onstad, K. Sharp, L. Erdahl, fourth row: L. Coary, K. Espeland, N. Hanson, A. Jennesen, C. Walters, G. Loetke, M. Knudsen, J. Kiser, L. Sather, L. Meyer.

North Hall

Striving to make dorm living an enjoyable and co-operative experience, the North Hall girls chose to entertain the children of Parkland Children's Home at Christmas time. Adding to campus Christmas spirit, each girl decorated her window in a winter or Christmas setting for the season. Other activities included entertaining patients at Madison Hospital, holding firesides periodically, and the Hawaiian Luau which climaxed the string of events.



North Officers: Mary Anne Yuclick, Secretary; Judy Schwab, Dramatic; Annie Schnackenburg, Publicity; Carol Gillis, President; Celeste Stodick, Vice President; Charlotte Mae, Treasurer.



Ivy Court

United in harmony, Ivy Court women participated in many activities. Their biggest project was making the gold corduroy vests which they wore on days of their meetings. The group brought happiness to a rest home with Carols at Christmas time, and on campus displayed an added spirit by challenging Evergreen men to a snowball fight. Other projects included "Visions of Venice" (their homecoming theme), a New Year's Smorgasboard, and an opera entitled "Little Lulu."



IVY OFFICERS: Jeanine Pearsall, Secretary; Pam Purdy, Treasurer; JoAnne Threowit, President; Nancy Krogel, Vice President; Julie Sanderson, Publicity.

NOVEMBER: KATHY JOHNSON; J. LARVIE, B. ROBBINS, B. WINDLER, K. JOHANNES, L. DAVIS, M. MARSHALL, M. TENGALIN, M. KRUPS.
 SECOND ROW: P. SPOTSWOOD, S. HAYNES, S. LAGERSTROM, L. JOHNSON, O. LARSEN, N. HULL, A. FRIEDMAN, D. WELLS, J. LUDWIG, N. REINHOLD, THIRD ROW: G. OLSON, R. MALIN, K.

OSBORN, S. JOHNSON, G. DALBY, B. SCHENKEL, F. HILL, K. OLSON, E. HESTER, N. THOMPSON. FOURTH ROW: C. TAYLOR, C. HANNA, S. WINDLER, L. STOVERUD, B. WELLS, S. PHELPS, B. HANSEN, G. DODD, K. YOUNG, P. PETERSON, C. GARDNER, R. HANSEN.



South Hall

The new freshmen ushered in the string of events for South Hall residents with a talent show during orientation week. Second was decorating for Homecoming, where their "Flight Through the Creation" brought them second place. Other activities were visits to Madigan Hospital, the Christmas party, "Parfait Party," a tolu in May, and finally the annual banquet honoring seniors in this four-class dorm.



SOUTH OFFICERS: Rose Marie Flanagan, *President*; Marilyn Hagen, *Publicity*; Julie Jacobson, *Secretary*; DeLores Adams, *Secretary*; Jody Rasmussen, *Treasurer*; Kristin Hulse, *Social*; Judy Jacobs, *Vice President*; Judy Winjara, *Special*.



SOUTH HALL, FIRST ARMY: M. Bakken, M. Uodin, L. Dilling, P. Cassidy, J. Jacobs, J. Jacobson, D. Adams, S. Carlson, *second row:* G. Hax, J. Patterson, A. Arnes, K. French, J.

West Hall

The year was one of firsts for residents of West Hall. The first campus-wide fireside was sponsored in conjunction with A.W.S. Their homecoming decorations, "Time Flies Through the Ages," brought them first place.

Their initiative and ambition did not leave them as they continued their away activities, especially at Christmas time when they gave a party for children of Bethel Hall and decorated a portion of the CUB. The spring tolu was enjoyed by all.



WEST OFFICERS: Curtis Vinge, *Treasurer*; Jennifer Binko, *Social*; Pat Larson, *Vice President*; Linden Eker, *Homecoming*; Rita Dunelson, *Publicity*; Sharon Baumgarten, *President*; Karen Rasmussen, *Secretary*.



WEST HALL, FIRST ARMY: J. Karlstad, B. Schmidt, K. Anderson, H. Nygaard, A. Svendsen, K. Larson, J. Eriksson, J. Nielsen, C. O'Connor, *second row:* M. Moore, M. Gustafson, S. Amundson, J. Frazier, B. Thorsen, K. Swedberg, M. Korpala, L. Eker, J. Hirsinger, K. Walby, *third row:*



Winjum, J. Fannon, B. Stimson, M. Nielson, P. Atterberry.
 THIRD ROW: C. Wilpore, R. Miller, M. Ott, K. Hansen, C.
 Aasen, D. Nelson, H. Hall, D. Callahan, F. Clifton. FOURTH

ROW: S. Johnner, J. Olsen, M. Paulson, J. Rasmussen, S.
 Hieren, J. Ladine, C. Looyson, K. Belgum, G. Rom.



C. Mehus, K. Bako, S. Saari, E. Carlson, C. Ringdahl, J.
 Vianna, S. Fredelind, C. Peter, K. Stumper, N. Chandler,
 Mrs. Skoldstad, Mrs. A. Buchel, L. Duon, E. Uale,
 J. Jacobson, S. Larsen, C. Mansblynn, K. Perloth, I. Garde-
 ner, G. Landaem, J. Peterson, J. Rulferud, D. Salmbino, A.

Gravrock. FIFTH ROW: D. Nienhuesser, D. Lipp, B. Brekke,
 S. Schutz, S. Strand, J. Loney, P. Hagerman, C. Breaux,
 D. Hoegg, K. Cannon, E. Twito, N. Kumpulainen, N. Hilderson,
 K. Lundberg.



Stuen Hall

FRONT ROW: L. Tanam, M. Nelson, M. Gekke, P. Fushkouser, M. Udson, G. Starkson. SECOND ROW: M. Rogers, M. Staa, D. Erikala, G. Triebel-berg, J. Garland, G. Dempsey, M. Rondenam.

Olson House



FRONT ROW: B. Kimball. SECOND ROW: D. Kaupland, T. Walker, K. Kuonen, M. Murtie, J. Suckow. BACK ROW: J. Haverberg. NOT PICTURED: M. Lukosky.



DeJardine House

FRONT ROW: S. Olson, K. Johnson, P. Altyedi, P. Petts. BACK ROW: C. Kerk, K. Hendrickson, A. Arvola, M. Vandenberg.

McKay House



FRONT ROW: H. Arinkley, G. Skinned, I. Wentz. BACK ROW: N. Newton, A. Shuggsby, E. Munson.

Several Senior women had the opportunity to live in small groups in one of five off-campus homes. The experience of living in close quarters with six to ten of the friends you've spent the first three years with formed unforgettable memories. These girls commendably maintained the primary residence hall rules and regulations without house-mothers. With the coming of the new boys' dormitory, this year marked the last that students could reside in homes.

TOP ROW: K. Tolle, T. Anderson, P. Walker. MIDDLE ROW: B. Tyson, J. Gulleksen, D. Svedin. BOTTOM ROW: K. Hogstad, S. Ropp, D. Lakkel.

Rasmussen Hall





EVERGREEN COURT. First Row: W. Loh, I. Kimambo, J. Maden, J. Backlund, J. Olson, K. Bond, Mrs. Nelson, K. Mahan, J. Hanson, N. Thompson, D. Ashpole, M. Jacobson. Second Row: K. Seito, J. Proctor, J. Alkko, G. Olson, E. Lemsky, H. Williams, B. Peterson, G. Peterson, G. Werner, W. Christopherson, H. Fbus. Third Row: S. Phila, B. Sanders, H. Blythe, D. Anderson, H. Mann, H. Larson, P. Halvor, J. Oles, D. Balken, M. Carlson, B. Kodar, A.

Fourth Row: D. Eriander, J. Kivinsalo, H. Fenimore, A. Terry, L. Farrar, J. Bondy, J. Kager, D. Olson, J. Bond, S. McAllister, J. Crabtree, M. McIntyre, G. Nikkari. Fifth Row: E. Hammond, M. MacDonald, E. Prud'homme, A. Rosen, E. Linkholm, J. Poppen, N. Roslund, T. Smith, K. Kuitava, H. Sabara, N. Jucora, D. Hollmiller. Sixth Row: C. Zuber, K. Grunberg, T. Reynolds, P. VanKonyenburg.

Evergreen Court

Evergreen Court is a home away from home for sixty-nine men students. This year under the leadership of presidents, Karl Grunberg and Ron Hammond, they attained new heights in athletics and social life. During the year their intramural football team placed first in the school tournament and their basketball team tied Clarsted basement for the championship. As a dorm, they were active in homecoming, Songfest, and the Sage Carnival. Intradorm functions consisted of a beach party, Christmas party, Bar-B-Q, and the annual spring picnic.

The Evergreen executive board includes: Charles Zuber, Tom Reynolds, Mike McIntyre, Eric Lindholm, Ron Hammond, and Neil Thompson. Mrs. Clara Nelson is housemother.

Also located on lower campus are Delta Hall, and the housing for married students. Delta is a new dorm for men, and is designed much like a motel with accommodations for forty men students.

Forming a little village of their own on lower campus are the co-educational dorms for married students. A total of twenty-four apartments are filled with students, part-time students, and spouses of students, and their families. The two- or three-bedroom apartments are partially furnished by the school, with additional hominess added by each couple. Residents of this village find the way is not always easy; but they love it and all share one definite goal together — the desire to obtain a college education.



DELTA HALL, FIRST ROW: Eugene Black, Dick Caspersen, Marv Snell, Jim Moe, Sid Shelver. SECOND ROW: Don Samuelson, Bob Geisler, Arne Einmo, Richard Bixby, Bob Zimmerman. THIRD ROW: Duane Johnson, Gary Johnson, Joe Kistler, Wendel Peterson, Walt Huber, Bruce Bindel.

Delta Hall

Married Students

Representative of the married students are Dennis and Sandy Langston, who with Tammy are shown visiting Roselyn and Clayton Padden. Dennis and Sandy are both freshmen this year. Sandy is education department professor Dr. Lyon Stala's daughter. Clayton and Roselyn were married in a military wedding in the PLU Tower Chapel. Roselyn is a junior, and her husband is in the Air Force.





OFF-CAMPUS WOMEN IDENTIFY THEMSELVES WITH THE CAMPUS THROUGH CHRISTIAN SOCIAL FELLOWSHIP VIA DELTA RHO GAMMA. FIRST ROW: Evelyn White, Helen Haines, Jill Deering, Carole Kimbrough, Margaret Anderson, Jan Leigh, Alice Wernick, Katherine Upton, Linda Russell. SEC-

OND ROW: Sharon Sethe, Mariene Edghill, Kay Whisler, Carolyn Petersen, Christy Anderson, Jeanne Ogden, Carol Finstuen, Betty Sullivan, and Claudia Lewis. NOT PICTURED: Mrs. Templin, adviser.

Delta Rho Gamma

Philokaleans



PHILOKALEANS OFFER ACADEMIC ASSISTANCE TO RETURNING STUDENTS WHO HAVE BEEN ABSENT FROM SCHOOLING FULL YEARS OR MORE YEARS. FIRST ROW: Mary Bob Miller, Jacquelynn Furlong, Vice President; Johanna Goring, Secretary; P. W. DeSilva, Eric Aasland, Marie Scott. SECOND ROW: Anna Peterson, May Carroll, Jean Eldredge, Ardis Nunnemaker, Marriam Crown, Paul Clark,

Fredaline Healy, Gracie Rasmussen, Dorothy Sturdivant, Lois Martenson. THIRD ROW: Arlene Searle, Ruby Danford, Unidentified, Jean Eklund, Miss Wickstrom, adviser; Gerald Goulding, Mike Healy, Treasurer; Kent Johnson, Secretary; Jim Beck, Jim Holmberg; Dr. Vignone, advisor; Elsie Bergstrom, Jody Byrum.



Linne' Society

LINNE SOCIETY MEMBERS: SPECIAL, FRONT ROW: C. Neebe, L. Marsh, R. Ogden, C. Myers, J. Ogden, L. Logan, SECOND ROW: J. Kvitland, D. Mann, G. Kelly, E. Hoyer, M. Carlson, THIRD ROW: R. Conson, D. McGinnis, P. Heister, M. McNulty; Dr. Loman, Dr. Knudsen, advisors.

Interested in the biological sciences, members of Linne society pursue their interest through field trips and lectures. An annual trip to Mt. Rainier in the fall, a winter banquet, and a weekend outing to Hood's Canal in the Spring complete their calendar.

Engineering students find in the Engineers' Club a variety of programs throughout the year. By meeting together, the club members discuss and work on special problems in the field of their chosen profession, engineering.

Engineers' Club



ENGINEERING CLUB MEMBERS, FRONT ROW: Dr. Jacobson, advisor, R. Holt; W. Peterson; Olav Engen; J. Mathis; M. Westell, advisor. SECOND ROW: D. E. Orr, K. Ekrem, M. Peterson, D. Johnson, J. Samuelson.



AMERICAN CHEMICAL SOCIETY IS A CHAPTER ORGANIZATION OF NATIONAL ACS AND IS FOR THOSE INTERESTED IN CHEMISTRY. FIRST ROW: Julie Downing, Ragnie LeMay, Maryjo Lundblad, Ed Webber. SECOND ROW: Jerry Flaskerud, Dr. Anderson, Ralph Erickson, George Nace, Dr. Olson.

American Chemical Society

Toastmasters



TOASTMASTERS, NOW REORGANIZING INTO GAVEL CLUB, HOLD WEEKLY DINNER MEETINGS WHERE SPEECHES ARE GIVEN. FIRST ROW: Denton Kees, Bill Erickson, Chuck Niami, Vice President; Jerry Gettel, Sergeant-at-Arms; David Ekberg, Gerald Flaskerud. SECOND ROW: Jerry Haralson, Orv Jacobson, President; Dick Knutsen, Dick Purtsar, Ray Kempf, Charles Ross, Tim Forester, Vice President; Bob Anderson, Secretary-Treasurer.



FIRST ROW: Julie Grunth, Karin Lofthun, Carol Wyckoff, Susan Holle, Jackie Gladstone, Sandy Tyson, Marilyn Jobbston, Karen Johnson, Carol Tramm. **SECOND ROW:** Gary Peterson, Ron Peterson, Chuck Snekvik, Ray Myhre, Carl Swenson, Jay Haavik, John Rasmussen, & Ernie Mc Corman.

THIRD ROW: Kaye Larson, Janice Haavik, Laurie Olson, Karen Simae, John Loney, Martha Petersen, Bill Smith, Carolyn Nelson, Kathy Zell, Kelly Lavik, Nancy Erickson, Lois Dunn, Kathy Dixon, Karen Swindland, Jan Colton, Ingrid Lein.

Ski Club

For all those who participate in skiing, the Ski Club provides opportunities to spend a day or weekend on the mountain passes and days of water skiing in the spring. One example of the Ski Club's many activities was its participation in the Portland State College Winter Carnival held at Bachelor Butte, Oregon, with Susie Solie as the club's candidate for queen. Almond roca was sold by the club to obtain money to send members to this event.

The club again sponsored ski school at White Pass for beginning, intermediate, and advanced skiers. This was the first year in the Intramural department, as Ski Club co-sponsored a PLU Intramural giant slalom race.

The club's officers were: Gary Peterson, *President*; Carol Wyckoff, *Vice President*; Bob Julin, *Treasurer*; Jan Colton, *Secretary*; and Rev. Christopherson, *adviser*.



SKI TEAM RACERS: Bob Julin, John Loney, Chuck Snekvik, Arvo Simae and Rob Stewart.

SONGLEADERS: *Jody Perry, Susie Soke, Tim Reynolds, Anne Petersen, and Darlene Denn* added spirit to the PLU football and basketball seasons as they performed routines in their festive gold jumpers with black and white accessories. Janet Thornton is not pictured with the group.

CHEERLEADERS: *Suzie Schuch, Jim Haley, Bill Peterson, and Cleodette Baker* kept up the noise and the spirit for PLU. Clad in black uniforms with gold "V" design, the cheerleaders led yells and chants throughout the football and basketball seasons.



Cheerleaders and Song Leaders





Noted for its active service to PLU in the area of athletics, the Lettermen's Club combines honor and service into its yearly program. In addition to financing and printing programs for all home games, the Lettermen sell concessions at home games. A new awards program initiated by the group this year is designed to distribute honors and trophies more evenly among all the sports represented in the club. The Lettermen's banquet and picnic are two annual activities which culminate each year.

Lettermen's Club



FIRST ROW: Mike Smith, Mike Houty, Mike Macdonald, Al Shwartz, Jerry Curtis, Steve Setterlund, John Maden, Vice President; Keith Shahan, Gary Nevers, Secretary-Treasurer; Jim Olson, Doug McClary. SECOND ROW: Ed Davis, Keel Tekrony, President; Nore Jorgert, Al James, Bob Anderson, Jay Haavik, John Lamson, Charles Mays, Donny Gudel, Chris Hakreid, John Aasen, Jack Corbi, Eric Marlow, Louis Malan. THIRD ROW: Ken Lund, Harry Smith, Warren Lee, Arv Meyer, Hans Albertson, Larry Poulsen, Dewey McPoland, Uarr Soyde, George Vigeland, Enoch Johanson, John Stevens.



FIRST ROW: Mrs. Little, adviser; Carol Hayne; Carolyn Nelson; Anne Fennessy; Shirley Streeb; Judy Perry; Barbara Bauer; Ron Müller; Mr. Luciw, adviser. **SECOND ROW:** Olav Engen, Bill Chapman, Linnea Eger, Ralph Erickson, Tim Figgins, Paul Soderholm, Dave Fisher, Don

Samuelson, Louis Wagner, Tom Lowe, Dave Locke, Dick Finch. **THIRD ROW:** John Anderson, Loeda Meyer, Dave Yokers, Bruce Bindel, Duane Johnson, Arv Meyer, Ted Meske, Mike Cryhold, Bob Olsen, Gary Lange, LaVon Logan.

German Club

Kappa Rho Kappa (Greek Club)



FIRST ROW: Charles Mayo; Bob Zimmerman; Sherwood Glover; Ben Rehner, adviser; Walter Astle; Michael Poes; Don Elander; Roy Uppendahl. **SECOND ROW:** Jerry Proctor, Phil Hall, Mike Biliak, Roy Tahtinen, Frank Nelson, Karl Cronberg, Ivan Larson, George Beard, David Shine, Gerald Gettle, Gerald Rutherford, Bob Olson, Andy J. Jacobson.

Many tongues are represented on the campus of PLU. Courses of German, Russian, Norwegian, and French are offered, and the class members of each gather in their respective interest groups as functioning organizations on campus. The German Club's annual Christmas banquet is but one example of club activity.

Kappa Rho Kappa has as its purpose the stimulation of interest on campus for men to consider full time service in the ministry. It is open to students enrolled in Greek and to any student interested in the ministry. Activities of Kappa Rho Kappa include: the visiting of various churches in the Tacoma area which are not Lutheran to serve as a source of information for the men and to interest them in the study of church doctrines; the annual Christmas party at Pastor Roe's home; and several meetings throughout the year where the men may share their ideas and problems.

Besides these students of language, a number of students from other lands attend PLU. United into a group known as International Students, they meet together for social gatherings throughout the year. A representation of their group is pictured below.



First Row: Mr. Lachow, Dale Benson, Mrs. King, Timothy Higgins, Dennis McIlinnia, Conrad Anderson, Paul Kersten. Second Row: Dr. Yarnes, Ron Kobuski, Robert Knapke, Jerry Wills, Matt Remington, Carl Kelen

Russian Club

International Students



First Row: Rose Chandler, Hawaii; Diana Yu, Peru; ChaoLiang Chow, China; Gertrude Ben, Norway; Wilbur Lee, China; Ralph Day, Pan Amer. Second Row: AJ James, West India; Hans Albertson, Sweden; Louis Nelson, Hawaii; Harold Nosen, Japan

THE UNIVERSITY OF
MICHIGAN LIBRARY

1974-1975

THE UNIVERSITY OF MICHIGAN LIBRARY

Marjorie Bowen, Editor





EVERGREEN CONFERENCE FOOTBALL STANDINGS
FOR 1961

	W	L	T
Central Washington	6	1	0
Western Washington	4	3	0
University of Puget Sound	3	3	1
Pacific Lutheran	1	5	1
Eastern Washington	0	7	0





Coaches Bill Lerman, Head Coach Jim Gabrielsen, and Gene [unclear]



Mark Salzman, Athletic Director.

The 1961 season was not a very bright one for the Pacific Lutheran University Knights. In the win-loss column, the Lutes won only two of nine games and tied one. The season was a grim reminder for the final season behind the teaching of coach Jim Gabrielsen. Gabrielsen will yield his head coaching position to Roy Carlson, more recently an assistant coach at Washington State University. What is even more disastrous for the Knights is the fact that quarterback Doug McClary and end Dave Bottemiller, key figures for the past three seasons will not be around for the next round of Evergreen battles. However, Carlson is gaining a fine crop of linemen, including all-leaguer Norm Juggert, to build in front of backs Keith Shahan and Billy White. The material might not be on hand to produce a championship contender for the 1962 season, but it can be said that the Knights will never give up fighting under their new leader. With the aid of an expected fine crop of incoming freshmen, PLU could regain its powerhouse status which it was noted for in the years past.

Dave Bottemiller

Ken Ekrem

Jack Cocchi

Bill He [unclear]





Dave Olson



Dave Sunde



Ed Bronstero



Bill Walle

Pacific University 6, PLU 13

Pacific Lutheran University made its first game of the 1961 season a victorious one by crushing the Pacific University Badgers, 13 to 6. Mike Macdonald, running at halfback for the first time in his college football career, contributed several key gains, including one touchdown run, to pace the Knights' rushing attack. John Hanson, the valued senior halfback, scored the other Lute touchdown.

Couch Gabrielsen gave high praise to the defensive line, particularly Marv Snell, Kevin Thomas, and Phil Pruski. Doug McCarty and Mike Smith also drew praise for their performances. The Badgers scored their T.D. in the early moments of the game on a long 42-yard sub-pass play. P.L.U. led in total net offensive yards gained, 308 to 154.

A string of Lute—Norm Juppert (61), Kevin Thomas (40), Dave Sunde (11), Gary Nezero (11), Donald Langston (30), and Ken Strom (11) — all contribute to the football.





Mike Smith (80) and Kevin Thomas (80) fight for the pigskin.

Vikings 13, Knights 7

In their second game of the season, the Lutes were victorious in all departments except the scoreboard as they lost to the Western Vikings in a truly "tough luck" decision. A fumble and a fifteen yard penalty stopped two P.L.U. touchdown drives. The Knights had 16 first downs to the Vikings' 7, and 239 total offensive yards to the Vikings' 126. John Hanson was the only Lute to hit pay dirt as he scrambled around the end on an 11-

yard T.D. run. Keith Shahar and Mike Macdonald with their fine steady running kept several long P.L.U. drives in progress. Doug McClary and his eleven completed passes was a key figure in the Lute offensive success. Dave Bottemiller, making his first appearance of the '61 season, caught 7 passes for a total of 76 yards. John Mades, senior middle guard, was the prime defensive player.

Kevin Thomas

Norm Juggert

Gary Nevins

Doug McClary



Whitworth 67-PLU 0

Lack of depth in the P.L.U. backfield enabled a powerful and merciless Whitworth team to trounce the Lutes, 67-0. Two Lute defensive backs, Gary Nevers and Kevin Thomas, were unable to play in the game. Denny Spurlock, Whitworth's outstanding quarterback, had a great day, completing 6 touchdown passes and 15 out of 26 passes for a total of 367 yards. John Murio, Spurlock's favorite target, caught three T.D. passes covering 34, 56, and 80 yards respectively. Despite such dominance by the Pirates, Doug McClary, P.L.U. quarterback, managed to complete 12 of 28 passes giving cheer to the P.L.U. fans. Whitworth led in total offensive yards, 656 to 145, and in first downs, 27 to 12.



It's hard to tell exactly what Brian Wooten is doing here, except that he is playing an active game of football.

George Vigeland

Mike Smith



Al Svinth

John Hanson



Dave Mann



John Madon



Enoch Johanson



Dick Johnson

Central 25, PLU 7

Failing to capitalize on three scoring opportunities, Pacific Lutheran lost its first league game of the season to the Central Washington Wildcats, 25-7. The Knights threatened many times during the game, penetrating deep into Central territory on three different occasions only to lose the ball near the goal line because of fumbles. In the third quarter Jack Cocchi intercepted a Wildcat pass on

his own 26 and run it back to the Wildcat 7-yard line. Two plays later, Keith Shahan muscled his way over the goal line for the lone P.L.U. score. McClary did the punting during the game and averaged 41.8 yards. Quarterback Phil Fitterer led the Central attack with numerous completed passes, one a 53-yard touchdown throw.

Phil Fitterer (24) edifies the defenders to make touchdown catch in the homecoming game.



Eastern 0, PLU 13

Doug McClary broke a school pass-completion record and Keith Shaban chalked up 93 yards in 22 carries as Pacific Lutheran soundly trounced Eastern Washington for their first Evergreen Conference win of the 1961 season. In completing 19 passes out of 31 attempts, Doug McClary shattered the record of 10 completions in a single game set by Marv Tomimervik in 1940. Bob Bruhuthi, the

Port Angeles speedster, who was playing on his first game on offense, scored one of the Lute touchdowns on a five-yard run. Shaban called the other T.D. on a 2-yard plunge. The Savages threatened only once and crossed the goal line, but a holding penalty nullified the T.D. P.L.U. led in total yards and first downs 359-231 and 22-12, respectively.



Marv Suell

Brian Weston

Keith Shaban

Phil Pruski

UPS 13, PLU 13

In the first meeting of the season with their cross-town rivals, the Lutes, while dominating most of the game, had to be content with a 13-13 tie. P.L.U. led in first downs 21-7, and in total offensive yards 287-166. The McClary-Buttemiller pass combination worked well, especially in the first Lute T.D. drive in which Buttemiller caught three passes, the last one being a T.D. reception.

John Madson's recovery of a fumble on the Lute 31 started their touchdown drive. Sutterland's conversion attempt in the fourth quarter hit the upright and bounced wide of the standards. P.L.U. had two scoring opportunities in the second period but could not capitalize on them. U.P.S. scored once in the second quarter and once in the third.

Homecoming—WWCE 21, PLU 14

The Western Washington Vikings managed to eke out a 21-14 victory over the Lutes in the annual Homecoming game. It was a hard fought battle that saw both teams net 244 offensive yards. Doug McClary broke the Tommersick record of 72 passes completed in one season by raising his season total to 85. The Lutes scored first on a 15-yard pass play from Doug McClary to Gary Vestal.

Western tied up the score on a drive completed by quarterback Doug Ringebach's one-yard plunge. The Vikings went ahead early in the second half on a 28-yard pass play. The Knights re-tied the game on a 52-yard pass play from McClary to Phil Pruski. Ron Lindine's 2-yard run gave Western the go-ahead touchdown and the Lutes were unable to score again.

WWU 14 is "bullfighter," Mike Smith, by pulled down?



Whitworth 45, PLU 0

Continuing where they left off earlier in the season, the Whitworth Pirates again literally "bewildered" the Leatherns 45-0. You could call them the "one-play-all-the-way" Pirates. On the first play from scrimmage, Dennis Spurlock hit John Murto with a 69-yard touchdown pass. Three other pass plays, two runs and one interception accounted for the rest of the 45 points. The Pirates rolled up 462 total net offensive yards. Spurlock, who was the nation's leading small college passer in 1960, completed 13 passes for 191 yards and Len Kusey tallied up 108 yards with five running. Four PLU players were unable to finish the game because of injuries.



Ed Velure
Mike Mardens
Bob Bradburn



Steve Setterlund
Gary Vestal
Chuck Snakvik



Puget Sound 21, PLU 7

Outstanding quarterbacking by Jerry Hoxsey and the breaking of many school records highlighted this season-ending game with UPS. While Hoxsey was entering the realm of the record-books, so, too, were our own Dave Rottenmiller and Doug McClary. Six PLU records were broken in the game, McClary accounting for four of them and Rottenmiller, two. On four seasons as a Lute footballer, McClary has completed 234 of 478 passes. Rottenmiller, while catching 5 passes in this game brought his season total to 48, thus smashing the record of 39 net by Earl Platt in 1940. "Botts" also brought his career reception total to the all-time high of 131. Coach Gabrielsen credited George Vigeland with a meritable defensive job in this game. Steve Setterlund booted his seventh conversion in nine tries this season.

Post-Season Honors



Norm Juggert and Dave Bottmiller, *All-Conference First Team.*

This year two players, Dave Bottmiller and Norm Juggert, achieved the distinction of being named to the All-Conference first offensive team. For the third consecutive year the hard-working Bottmiller was named to the first unit end position, while the husky Norm Juggert gained the first team guard spot. Five PLLI players gained honorable mention recognition, three on offense, three on defense. On offense were Merv Snell at the tackle spot, Dick Johnson at guard and Doug McClary at quarterback. On defense were George Vigeland and Merv Snell at tackles and John Maden at guard.



George Vigeland, Doug McClary, Merv Snell, and John Maden, *All-Conference Honorable Mention.*

EVERGREEN CONFERENCE STANDINGS

	Won	Lost
Pacific Lutheran	8	2
Western Washington	7	3
Puget Sound	5	5
Central Washington	4	6
Eastern Washington	4	6
Whitworth	2	8

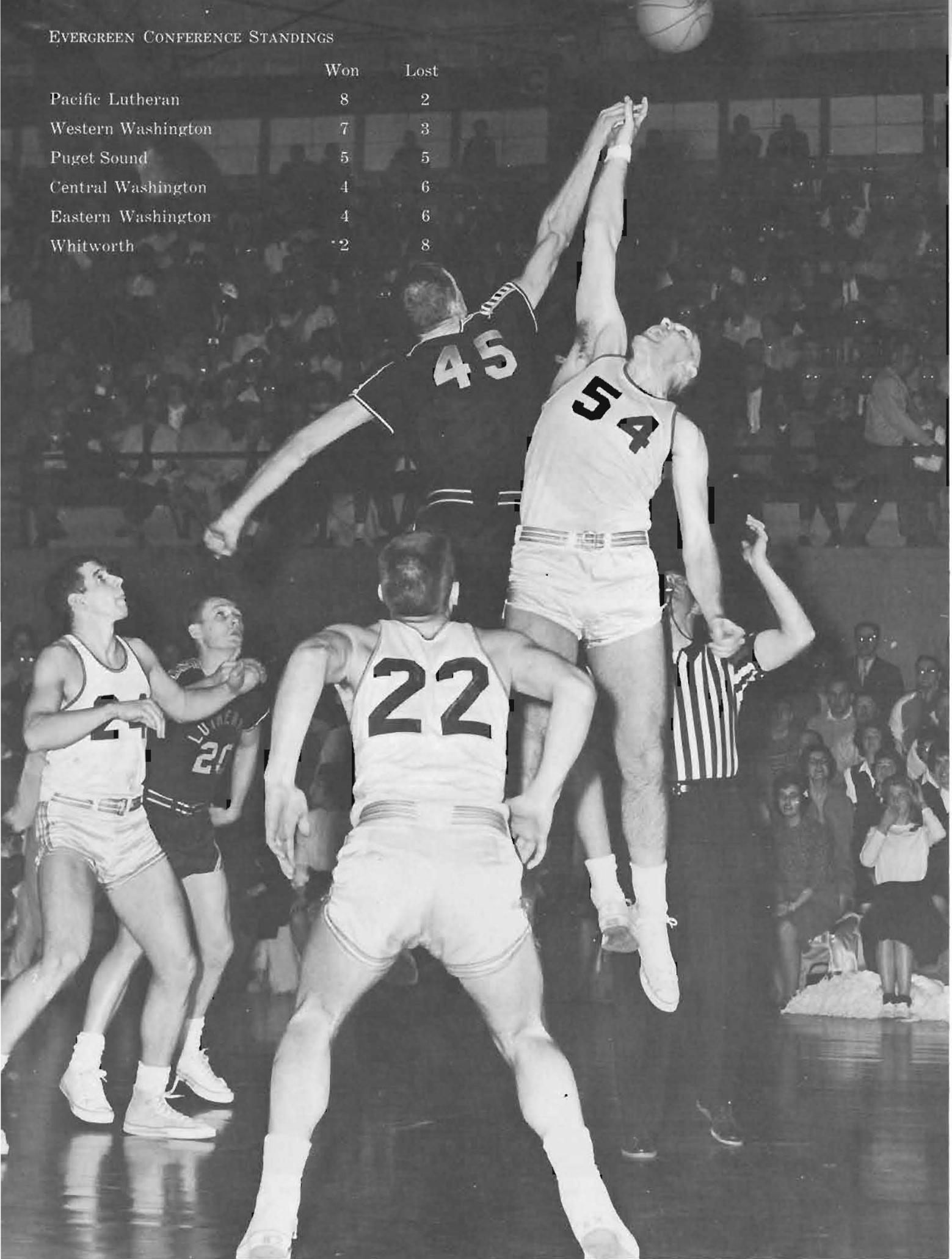



Coach Gene Lundgaard

It seems that Coach Gene Lundgaard has every reason to think optimistically about next year's team. Although one really key man in the person of Larry Paulsen will not be back, the other four starters of this year's squad should be returning. Hans Albertsson, the 6'8" sophomore from Sweden who averaged 20 per game this year most likely will be back for his junior year. Alarv Fredrickson, the all-conference sophomore guard who averaged over 15 per game will be back along with the other two sharpshooters for the Lutes—namely Jim Chelleberry, the hustling sophomore noted particularly for his ability to hold the team together; and Dick Nelson, the only junior on the team, and a guy who won his share of games for us with many a fine performance. Others who will undoubtedly see lots of action next season are John Stevens, who stands 6'7" tall; Curt Gammell, the promising 6'6½" freshman recruit from Southern California; Jon Malmén; Rolf Olson; and Mike Healy.

Pacific Lutheran opened the season with a fast game with the Choisy Seals.





Non-League Basketball

Of their eleven practice games this season the Lutes won eight. In the TAC tourney, PLU won both its games by defeating the Cheney Studs, 76 to 72, and St. Martins, 84 to 56. Fredrickson was high man against the Studs with 22. In the St. Martins game both Jon Malmin and Hans Albertsson had 16 apiece. In the third practice game, the Lutes trounced Western Montana 87 to 76, with Albertsson having 26 and Fredrickson 25. Against Willamette University, PLU had more success, winning 78 to 64. Jim Castleberry led the scoring with 21 markers while Hans was right behind with 20. In the Linfield game PLU managed to escape with a 70 to 69 victory as Larry Poulsen hit for 18 points. PLU's first defeat of the season came at the hands of Lewis and Clark College, the final score being 79 to 75. Fredrickson and Poulsen had 24 and 16, respectively, in this game. In a second game with Linfield, the Lutes won decisively, 89 to 61, as big Hans Albertsson had one of his greatest nights, scoring 37 points. In a pre-league contest with across-town rivals UPS, the Knights lost their second game of the season, 86 to 79, despite a 26-point effort by Albertsson. In their next game the Lutes came back to defeat the Cheney Studs again, 72 to 67, as the big Swede again had 26 points. In a game against Montana State, the Knights went down to defeat for the third time, 66 to 65. Fredrickson had 18 in this game. In their final practice game of the season, PLU crushed the defensive-minded Portland State club, 78 to 55 as Poulsen scored 18 and Mike Healey, 12.

NON-CONFERENCE GAMES

PLU 76	Albertsson 16 Castleberry 15	Fredrickson 22	Studs 72
PLU 84	Albertsson 16	Malmin 16	St. Martins 56
PLU 87	Albertsson 26	Fredrickson 25	Western Montana 76
PLU 78	Castleberry 21	Albertsson 20	Willamette 64
PLU 70	Poulsen 18		Linfield 69
Lewis and Clark 79	Fredrickson 24	Poulsen 16	PLU 75
PLU 88	Albertsson 37		Linfield 61
UPS 80	Albertsson 26		PLU 79
PLU 72	Albertsson 26	Poulsen 14	Studs 67
Montana State 66	Fredrickson 18	Albertsson 16	PLU 65
PLU 78	Poulsen 18	Healey 12	Portland State 55





Mike Healy

1958-59 Southern Basketball Team





Dennis Langston



Marv Fredrickson

Eastern and PLU Split

Pete VanKosynenburg



PLU lost its first game of the season to Eastern 80 to 69, but avenged this defeat in the second and more important meeting by whipping the Savages 92 to 67. On this first game, the Knights in one sense defeated themselves as they missed 13 charity tosses; still the game had its bright spots. Hans Albertson, 6'8", hit the oets for 19, while Cypolo Larry Poolson gained 17 points. The second Eastern game was quite the opposite of the first as all the Lutherans scored in double figures to spearhead a 92 to 67 PLU victory. Hans (Mr. Inside) Albertson and Marv (Mr. Outside) Fredrickson led the attack with 23 and 21 points, respectively.

PLU Crushes Whitworth Twice

In league play PLU was very successful against Whitworth as they pounded out two decisive victories. After losing their first league game to Eastern the night before, the Knights came roaring back to trounce the Pirates from Whitworth, 70 to 52. Hans Albertsson and Gary Fredrickson led the onslaught with 31 points apiece. Surprisingly enough, Gary was knocked out cold in this game by a thrashing Whitworth elbow with 4:40 to go. In the second game as in the first, the Lutes shot over 800 from the floor in winning 83 to 51. Albertsson excelled in his offensive role by scoring 28 points, but also stood out as a comedian, especially when he committed his 15th personal foul. Pirate Ed Hagen seized him into trouble and long-legged Hans proceeded to play leap-frog over the head of Hagen.

Rolf Olsen



Jim Castleberry

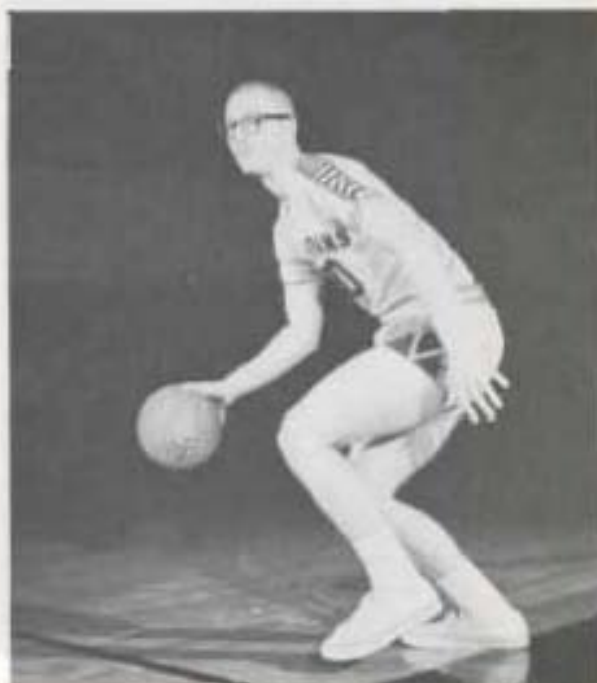

The Knights Defeat the Loggers Twice

After losing to UPS in a practice game, PLU bounced back to defeat the Loggers twice in league play. The first game was hardly close as the Knights led all the way in winning 88 to 65. Our sharp-shooting junior guard, Dick Nelson, led the scoring with 16 markers while Poulsen, Castleberry and Albertson all had 14 each. Bob Sprague, the 6'9", 250-pound center for UPS, showed at least one of his "potentials" in this game when he floored big Hans with a flailing elbow. The second game at the UPS Fieldhouse was much more breath-taking as the Lutes squeaked out a 74 to 73 victory. But what a victory it was, for it gave to PLU both the city and Evergreen conference titles. A steal by hustling "Nellie" with a minute and a half left proved to be the margin of difference. Considerable credit must be given to Fredrickson and Albertson who scored 24 and 21 points, respectively.

John Stevens



Jerry Olsather





Larry Poulsen

Albertson jumps past Western defenders to shoot basket for P.L.V.

Jon Mahala



PLU and Western Split

The Lutes and Vikings, playing as though they were each other's worst enemies, each managed to win a game in their two-game league set. In post-season tournament play two more games were played between these two rivals, the result again being a split. In the first league contest, Hans Albertsson and Mary Fredrickson scored 23 and 10 points respectively to spearhead the Knights' 73 to 60 victory. The second league game, a ferocious see-saw struggle played in the new gym at Bellingham, turned out to be a Viking victory, despite a 29-point effort by Albertsson and a 17-point performance by Captain Larry Poulsen.

Poulsen and Castleberry watch as Fredrickson scores 2 points.



Central Is Defeated Twice

In its two league games with Central, the Lutes were victorious twice, 80 to 72 and 74 to 73. FLU showed a well balanced scoring attack in the first game as all five Lute starters hit for double figures with our senior captain, Larry Poulsen, leading all scorers with 21 points. The second game saw Albertsson, the big Swede, collecting 21; while Poulsen, Castleberry, and Fredrickson got 17, 16, and 13 points respectively. This 74-to-73 victory gave the Knights a 7-to-2 record and assured them of no worse than a ~~second~~ tie for the title.





Dwight Mc Poland



Hans Albertson

Junior Varsity

The varsity's success wasn't the only bright spot of the basketball season. Mark Sulzmann's junior varsity team compiled a truly remarkable 17-to-2 record—the best ever in the history of PLU JV teams. On top of this fine season record they also won the city league crown with an 11-to-1 record. While they deserve much credit as a team, independent of the varsity, we cannot help but ask the question—will next year's varsity team be strengthened by 'up-and-coming' JV performers? The only possible answer is in the affirmative. Rolf Olson, the freshman guard who saw limited varsity action this year, will be a top contender for a starting position next year. While leading all JV scorers with 273 points (14.4 average) Rolf also scored the most points in a single game—a total of 31. Mike Healy, the sophomore guard who saw considerable varsity action this year, was the second leading JV scorer with 220 points. Jon Malmin, the 6'6" JV cager who also saw duty under Lundgaard, scored 204 points. Another boy who has good varsity potential is Dennis McPoland. Dennis had a 11.5 average. Jerry Odsather, who compiled a 9.5 average, also may prove to be valuable.





Kansas City

At Kansas City, P.U. played well in its one game, but not well enough, as the all-Negro team of Savannah defeated the Lutes, 86 to 75. Merv Fredrickson played a remarkable game, especially when you consider he had had no previous experience with optional play. Merv scored 27 big points in this game. Hans Albertson also did well as he got 23 points.



Hans Albertsson, Larry Poulsen, and Marv Fredrickson

Big Hans Albertsson drew national attention to PLU this past season when he was named to the NAIA and United Press International All-America second team. At the end of the Evergreen Conference season, the Knights dominated the all-league selections as selected by the league's coaches. Albertsson, the league scoring and rebounding champion, and sophomore Marv Fredrickson were named to the first team, while captain Larry Poulsen was picked for the second team. Jim Castleberry was an honorable-mention selection. All except Poulsen will be returning to Coach Gene Lundgaard for another season. Included among the new records set this season were percentage marks by Albertsson and Castleberry. Jim bettered the listed free-throw percentage mark, by hitting 87.7 per cent of his attempts. Hans connected on 58.6 of his shots from the field to write a new chapter in the PLU history books. Albertsson also scored 547 points in 26 games to become the third leading single-season scorer behind All-America Chuck Curtis and sensational Roger Iverson.

Post-Season Honors



Captain Marv Fredrickson and Coach Gene Lundgaard receive trophy for the Evergreen Conference championship.

BATTING STATISTICS

PITCHING STATISTICS

	AB	R	H	AVG.
Al Blomquist	60	12	19	.317
Pete Quam	70	10	22	.314
Marv Fredrickson	63	9	19	.302
Bobby Brodhun	54	8	16	.296
Jerry Curtis	68	14	20	.294

	W	L	BB	SO	ERA
Ken Larson	5	1	30	27	1.29
Jack Cocchi	4	2	18	43	2.18
Larry Poulsen	1	4	21	25	2.38
Marv Fredrickson	2	1	13	10	4.00
Dave Radtke	0	1	2	2	4.20





Coach Jim Gabrielsen

PLU 8	Central Washington 9
PLU 8	Central Washington 4
PLU 2	Seattle University 2
PLU 4	Seattle University 5
PLU 6	Seattle Pacific 0
PLU 2	Seattle Pacific 1
PLU 8	Puget Sound 2
PLU 6	Puget Sound 0
PLU 7	Seattle Pacific 2
PLU 5	Seattle Pacific 8
PLU 1	Western Washington 2
PLU 2	Western Washington 3
PLU 1	Seattle University 8
PLU 2	Seattle University 6
PLU 7	Central Washington 2
PLU 4	Central Washington 1
PLU 4	Puget Sound 2
PLU 2	Puget Sound 4
PLU 2	Western Washington 0
PLU 3	Western Washington 2

Gary Vestal

Bob Brodhun

Al Clapp

Ken Miller





The Knights finished in a tie with Western Washington State for the 1962 Evergreen Conference Western Division baseball crown but were unable to better the Vikings in a play-off game and a bid for the championship. It was a good year, however, for Coach Jim Gabrielson's diamond squad. The team closed the campaign with a respectable 12-to-9 record and had two players named to the all-league team. Honored were center-fielder Pete Quinn and third baseman Gary Ventral. Al Blomquist, the team's leading batter with a .817 mark, was named the most valuable player and the most inspirational at the conclusion of the season.

If it had not been for the rains which came late in the season, the Knights might have had a better shot at the league title. With only a week remaining in the season, L.U. was forced to play six games, four of which were league contests. At the end of this trail, the Knights found themselves in a tie with Western and had to meet the Vikes in a sudden death play-off at Everett. Western tallied late in the game to break a 1-to-1 tie and emerge victor, 2 to 1. This had one of the outstanding pitching performances of the year by senior Larry Poulsen.

Mike Healy
Jack Cocchi
Kent Yeltony
Marvin Fredrickson

Larry Poulsen

Ken Larson

Steve Bihelheimer





Larry Gilbertson



Dave Rotho



Dick Atkins



Jerry Curtis
Don Swanson
Peter Quam
Dennis Gudal



Seniors Gary Vestal and Al Blomquist received baseball honors.



SPRINTERS: Robert Sanders, Norris Ratter, Del Williams, John S. Hanson.



RUNNERS: Chuck Brubaker, Terry Brown, Dave Lee Jay Haavik, B. Mark Anderson.

JUMPERS: Arvid Meyer, Hans Albertson, Curt Gemmill, Don Samuelson.





Under the direction of Coach Mark Salzman, the Knights developed into one of the finest track and field squads ever to come out of Pacific Lutheran University. Several school records were bettered and one national record was up against the wall. The big attraction to lower caliber every Saturday was the high jumping of Hans Albertson. The tall Swede jumped 6 feet, 10 1/2 inches in a mid-season meet to better a listed NAA record and hold the leading small-college jump in the nation. Hans bettered the listed Evergreen Conference mark with a leap of 6 feet, 7 1/2 inches in the league meet.

Other fine performances were turned in by John S. Hanson, who won the Evergreen Conference 440 for the second straight year with a fine 49.8 clocking. Consistant point-getters for PLU were: miler, 2-miler Mark Anderson; pole vaulter Ron Hanna; and hurdler Dave Bottemiller. The Knights came up with a strong field of freshmen this season to make them a contender in the years to come.



Tennis

It was one of those dismal years for the PLU tennis team. Their 0 to 9 record wasn't quite as bad as it sounds, however. For instance, against Eastern Washington, the second-place team in the league, PLU lost its match by a hair, 6 to 3.

The season wasn't in vain, as each player earned

his letter. Jeff Probstfield, a transfer student from Stanford, played good tennis in his first year at PLU. Dale Thompson and Dick Furtner, the team's only veterans, likewise showed off of themselves. Jim Myhre, Larry Farrer, and Rod Motzahn all worked hard in earning their letters.

THE TENNIS TEAM: Dale Thompson, Jim Myhre, Jeff Probstfield, Rod Motzahn, Larry Farrer, Dick Furtner.





GOLF TEAM: Gordon Severson, Louis Malang, Ed Davis, Dave Evans, Ery Marlow.

Golf

The Lute golf team, coached by Gene Lundgaard, enjoyed a pretty fair season, winning 7, losing 3, and tying one. Two of the losses came at the hands of the always rough Seattle University tennis, while the other defeat was by the University of Washington. The tie was with Western Washington, the team who was the Evergreen Conference, by five strokes over P.L.U. The Lutes

ended the season in second place in the conference standings.

Ery Marlow, who was awarded the outstanding senior trophy for golf and tennis, was the number one man; Dave Evans second; Gordon Severson, third; Louis Malang, fourth; George Ahrens, fifth; and Ed Davis, sixth. All received their letters.



Jerry Proctor, Intramural Director, confers with Mark Salzman, A.M. Director.

DISTRICT POINT RESULTS

1. Evergreen Court	1669.4
2. Basement	1628.4
3. Third Floor	1530.4
4. Western	1266.1
5. Eastern	701.6
6. Delta	573.5
7. Fourth Floor	577.0
8. Faculty	368.0
9. Second Floor	316.0
10. First Floor	173.0

Harstad's Third Floor basketball team tied for first place with Evergreen Court.



Steve Prud'homme, the tall lanky fellow from Evergreen Court, walked off with top honors in the individual point race by scoring 833.8 points. Steve picked up his points by participating in about every sport offered in the intramural program. His best effort was in the track meet where he scored 22 points.

Bill Peterson of Basement was second with 742.5 points. The remainder of the top ten scorers were: Ed Davis, Third Floor, 692 points; Bill White, Basement, 678 points; John Bucklund, Evergreen, 644.5 points; Jerry Poppo, Evergreen, 580 points; Tom Aldon, Basement, 578 points; Brian Woolen, Basement, 573 points.

Intramurals Encompass Campus in Multiple Sports

The intramural program is designed to provide opportunity for any and all of the male students to participate in their favorite sports. There are competitions in football, basketball, softball, track, tennis (both singles and doubles), golf, volleyball, horseshoes, table tennis, and badminton. Each of the sports has a separate tournament with the winners being awarded points for individual participation and for team participation.

This year Evergreen Court won the intramural crown by placing first in football, track, and tying for first in basketball. Steve Prallhorne, this year's individual winner took firsts in track, badminton, and played on the winning football team.

The purpose of the intramural program is to provide an opportunity for students to compete to the best of their ability and to have fun. This year the PLU intramural program fulfilled both requirements very well.



Evergreen Court won 11th place of the Intramural Crown for the 1961-1962 season. Pictured here is their first-place football team.

БЕЖИ-СМЕРС

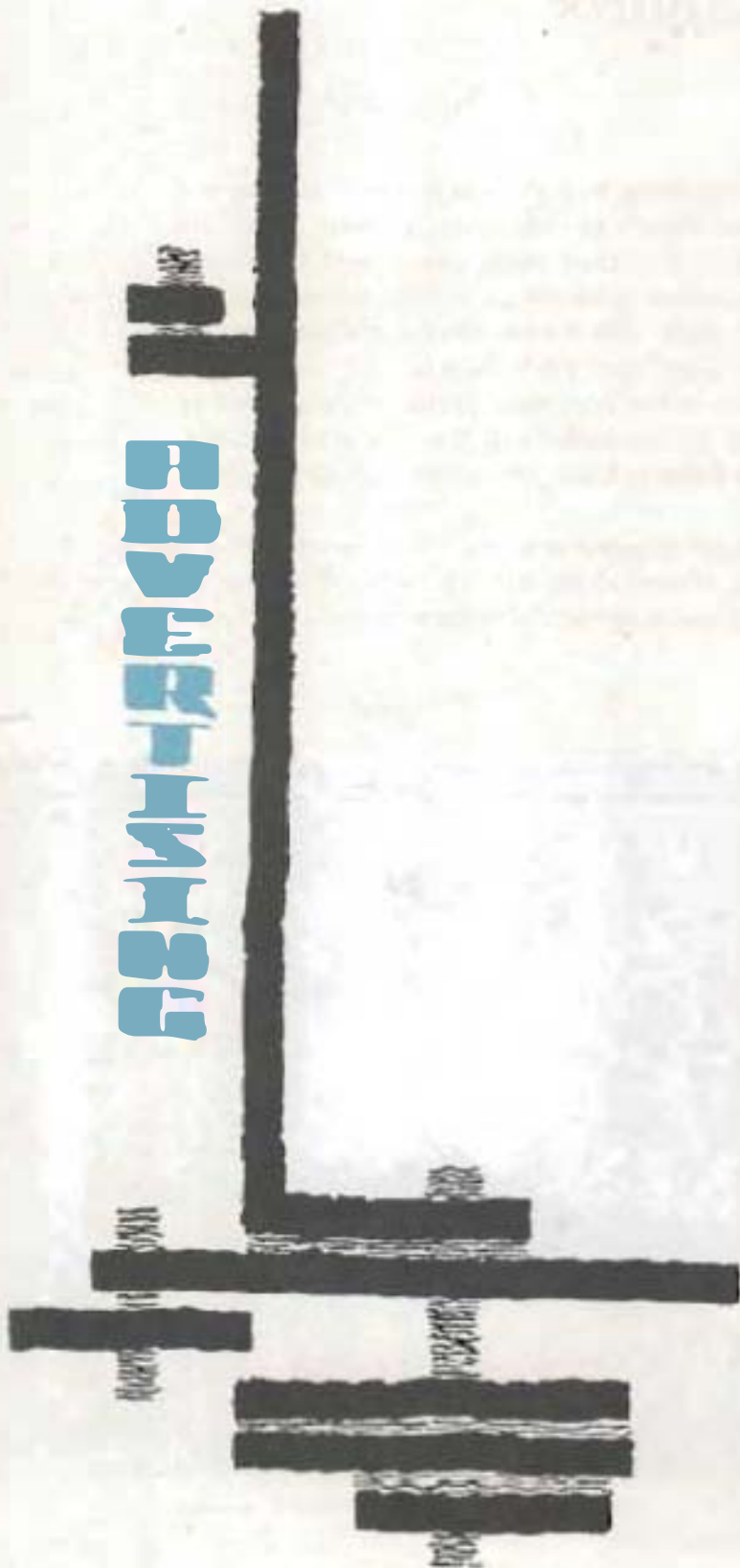



did you know?

Lutheran Brotherhood awarded 191 scholarships during 1961-62 through its benevolence program.



Eldon Andersen, Christy Ulfeland, and Dave Yokers, PLU Scholarship winners for 1962-63

LUTHERAN BROTHERHOOD

Life INSURANCE for Lutherans

— *45 Years of Service* —

701 SECOND AVENUE SOUTH • MINNEAPOLIS 2, MINNESOTA

1 We had fun . . .
helping to put
this book together.
That's what we like
about the printing business
. . . working
with pleasant, intelligent, talented people
. . . striving
with ideas and ink and paper
. . . tending
the modern streamlined monsters
that equip our printing plant
to crystallize
all previous thought and effort

2 on paper
in a way that will make you say —
"Exceptional"
"WELL DONE"
" — I like it"
"Good color"
"It sparkles"
— and we hope you do say it,
spontaneously.
The Craftsman Press is our name,
Craftsmanship is our by-word.
Make Craftsman your buy-word
and you, too, will enjoy
the printing business.



Robert J. Scott Co.
WARRANTY SUPPLIES

1828 PACIFIC AVE. MA 7-5374
TACOMA 5, WASHINGTON

Students and Faculty--

We have enjoyed many years
of pleasant relationships and look
forward to many more.

RICHARD'S

734 Pacific Avenue *photographers since 1898*

HOWELL

Sporting Goods, Inc.

922 COMMERCE STREET
TACOMA, WASHINGTON
MA 7-5665

SOINES SHOE STORE

Al and Malcolm Soines

To each graduate of 1962 . . .

congratulations on attaining your scholastic goal and best wishes
for success in your chosen career.

To Pacific Lutheran University . . .

thanks for maintaining the high standards of teaching that made
each student's work worthwhile—and for serving our food pro-
ducts throughout the year.

FOREMOST DAIRIES

You Get the Most From Foremost.
2431 Pacific Avenue

BEST WISHES, GRADS OF 1962

JOHNSON DRUGS

(Walgreen Agency)

LE 7-0223

PARKLAND

210 GARFIELD

Congratulations, Grads



10707 PACIFIC AVE.

Phone.

LE 7-6012

PRINTERS OF YOUR MOORING MAST



PARAGON

PRINTERS, INC.

FINE PRINTING - LITHOGRAPHY

11802 Pacific Avenue

LE 7-7100

Need money to finish college?

If your education is in danger of curtailment because of lack of funds, investigate The Puget Sound National Bank's COLLEGE ASSURED PLAN. Ask for details at any branch office of The Puget Sound National Bank. There's a branch at Parkland, and another at 84th and Pacific.



College Assured Plan

Through the College Assured Plan, you may arrange for low cost financing to help you continue your education. All or part of your expenses may be met through this plan, and repayments may be spread over as long as six years.



PUGET SOUND NATIONAL BANK

BRANCH OFFICES THROUGHOUT THE TACOMA AREA
OFFICES NEAREST TO PUG: PARKLAND BRANCH, 401 SOUTH GARFIELD, 84TH AND PACIFIC BRANCH, 8407 PACIFIC AVE.

WE HAVE SHOES FOR THE ENTIRE FAMILY

also expert shoe repair service

Art's Shoe Shop

in the heart of Parkland

☆ ☆ ☆

315 Garfield St.

LE. 7.8771

LLOYD DILLINGHAM

RICHFIELD SERVICE

Goodyear Tires -- Delco Batteries
Motor Tune Up -- Lub. Jobs -- Brake Service

Garfield and Pacific

Parkland

CONGRATULATIONS SENIORS--BEST WISHES STUDENTS

☆ ☆ ☆

"It has been a pleasure to
work with you another year."

☆ ☆ ☆

MIKE JUETTEN

McKewen Studio

THE HOME OF THE *Rich-Burger*

RICH'S SHAKES---RICH FREEZE

We make our own Pizza

RICH'S DRIVE-IN

PARKLAND • LAKEWOOD

Remember . . . the ballgames we attended



the first night away from home . . .



our daring counselors . . .



More extra short haircuts . . .



roomchecks before vacations . . .

... life in a dormitory ...



repairs in Harstad . . .
all-night marathons . . .
'pack parties' . . .

Understandably, your Pacific Lutheran education commands respect. An inspired faculty, a stimulating environment, a realistic curriculum . . . plus your own determined burning of midnight oil . . . compound into priceless wisdom and knowledge that is needed today as never before.

Congratulations to the graduating class of '62!

PARKLAND BRANCH
1121th and Pacific Avenue



MEMBER FEDERAL DEPOSIT INSURANCE CORPORATION

When LUTES gather



look for

the UNIVERSITY ring

for men and women

Official — Distinctive



C. G. Faulk,
Manager

PLU Bookstore

"Crossroad of the Campus"



Success to the
1962 Grads

Stella's Flowers



12173 Pacific Avenue

L.E. 7-0206



Propane
Gas
Appliances
Services

14012 Pacific Ave.

LE. 7-0202

Tacoma

College Golf Course

OPEN TO PUBLIC—CLUB RENTALS

New and Used Golf Equipment

The Lower Pacific Lutheran
University Campus

Joe Greco

Parkland, Washington

BLUE SPRUCE SERVICE

"Union Oil Products"



12705 Pacific Ave.

LE. 7-9996

TRAV, FLORENCE, GERRY and MARY DRYER

DRYER MORTUARY

PARKLAND

220 South 134th St.

OUR BEST WISHES, SENIORS

From Marv Tommervik

PARKLAND FUEL COMPANY



Best Wishes

from

Dr. Charles A. Green, Jr.

OPTOMETRISTS

Contact lenses

★ ★ ★

254 South Eleventh

Tacoma, Washington

Have an EXPERT do your cleaning

COLLEGE
Cleaners

Two Locations
To Serve You

Centre Cleaners

11416 Port Ave.
LE7-5361

415 Garfield
LE 7-4300



LAKEMOOD

house of donuts

Parties - Special Orders

WOODWORTH & COMPANY, INC.

GENERAL CONTRACTORS

and

ASPHALT PAVING

*Congratulations you on
progress you have made
in creating educational
facilities for the community*

1200 East "D" Street

DIAMONDS . . .

JEWELRY . . .

SILVER . . .

CHINA . . .

GIFTS . . .

ANTIQUES . . .

GUNDERSON

ORIGINAL JEWELRY

704 BROADWAY

Tacoma, Wk. Washington

Free Parking

A. E. LONG, INC.

INSURANCE BROKERS

Grace Jook, Clear of '37
1002 S. Kay Street Phone: MA 7-4168

Tacoma Lutheran Church Directory

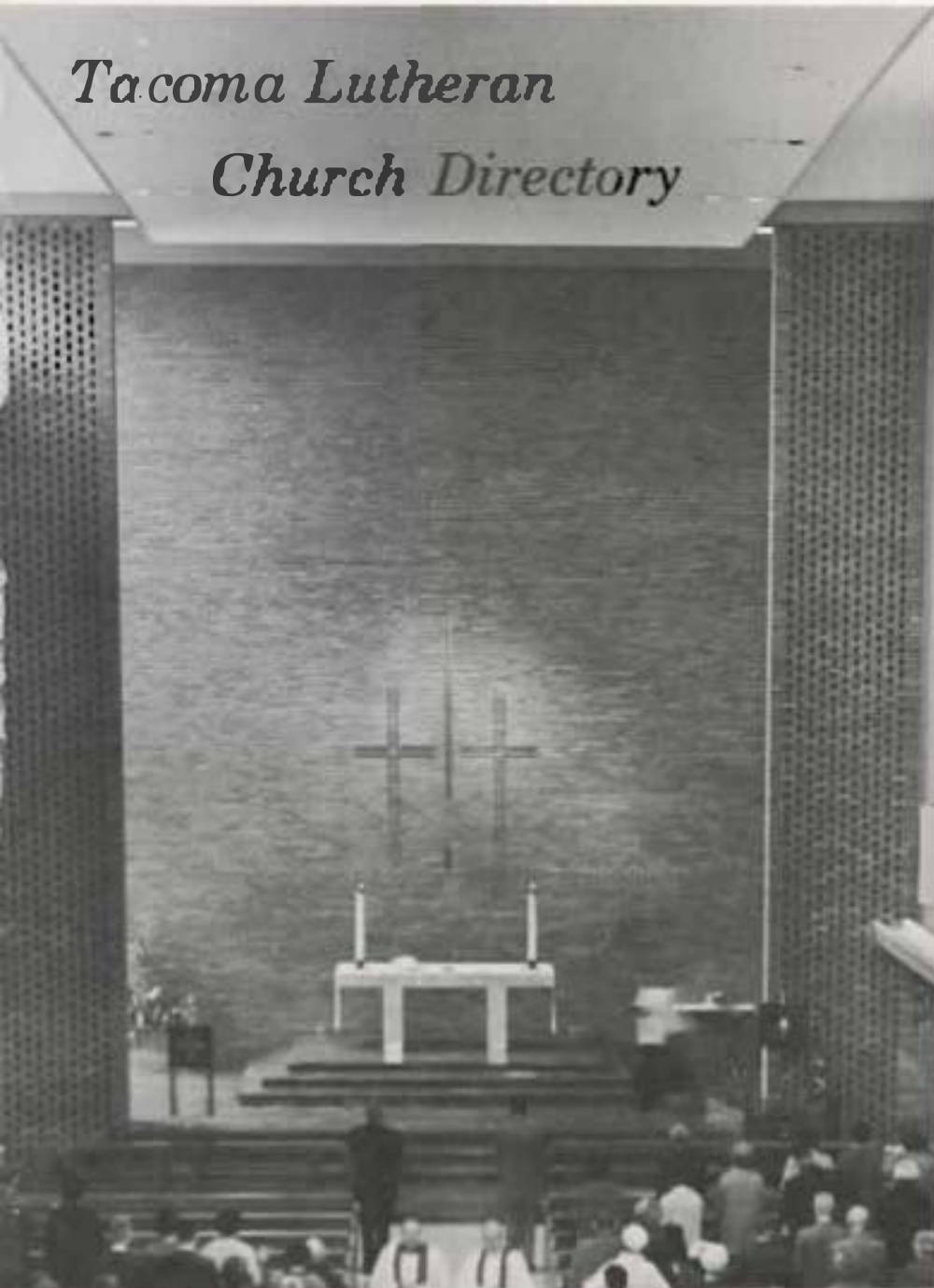

Trinity Lutheran Church, Parkland
Directory Courtesy of First Lutheran Church and the Saga

- Central Lutheran Church (TALC)
North 4th and Tacoma
R. H. Bach, Pastor
J. V. Fyfe, Asst. Pastor
- Gloria Dei Lutheran Church (TALC)
1209 South I
A. W. Karltad, Pastor
- First Lutheran Church (Aug)
324 South I
Paul T. Swastrom, Pastor
- Luther Memorial Church (TALC)
South 2th and I
Robert G. Weimann, Pastor
- Oliver Lutheran Church (LFC)
South 12th and K
Christian M. Iverson, Pastor
- Peace Lutheran Church (TALC)
South 21st and Cushman
Gordon E. Coates, Pastor
- St. Paul's Lutheran Church (AELC)
1230 South I
Carl Larson, Pastor
- St. Paul's Ev. Lutheran Church (Wisc. Synod)
South 27th and Tacoma
G. W. Frey, Pastor
- Bethlehem Lutheran Church (TALC)
101 East 32th
LaVerna Nelson, Pastor
Holger Wotyon, Pastor
- Faith Ev. Lutheran Church (Wisc. Synod)
8th and A
Paul E. Nitz, Pastor
- Good Shepherd Lutheran Church (Mo. Synod)
East 20th and B
Harold J. Gieseke, Pastor
- Grace Evangelical (ULCA)
7322 South Park Ave.
H. N. Smith, Pastor
- Lutheran Church of Christ the King (TALC)
East 8th and Van Sunen
Robert G. Hillstead, Pastor
- Parkland Ev. Lutheran Church (Ev. Luth. Synod)
Pacific Ave. and South 122nd
- Trinity Lutheran Church (TALC)
South 121st and Park
Erving Thompson, Pastor
John Skerfvald, Asst. Pastor
- Ascension Lutheran Church (Aug)
North 22nd and Pearl
C. Emerson Vestal, Pastor
- Emmanuel Lutheran Church (TALC)
North 14th and Stevens
Kent E. Spoviding, Pastor
- Resurrection Evangelical Lutheran Church (Aug)
3201 Brown's Pt. Blvd.
Alan Carlson, Pastor
- St. Mark's Lutheran Church by the Narrows
(TALC)
North 17th and Lawrence Drive
L. H. Sigurdson, Pastor
- Zion Ev. Lutheran Church (Mo. Synod)
8th Ave. and Puget Sound
Raymond H. Eckhoff, Pastor
- Bethel Lutheran Church (Aug)
3242 South I
E. Arthur Larson, Pastor
- Christ Lutheran Church (TALC)
2211 112th St. S.W.
M. E. Nasse, Pastor
- Grace Lutheran Church (Mo. Synod)
South 24th and Lawrence
Jack F. Ruth, Pastor
- Hope Lutheran Church (TALC)
7209 So. Puget Sound
Harold Aulhus, Pastor
- O. E. Davidson, Asst. Pastor
- Lakewood Lutheran Church (Ev. Luth. Synod)
4020 Heathway Road S.W.
Stanley F. Holt, Pastor
- Mt. Zion Lutheran Church (LFC)
South 28th and Thompson
Marley Glantz, Pastor
- Prince of Peace Lutheran (Mo. Synod)
10323 Bridgeway Way S.W.
Richard S. Allen, Pastor
- Redeemer Lutheran Church (ULCA)
1001 Wisconsin
C. W. Fagerlin, Pastor
- St. John's Lutheran Church (VICA)
2221 Stillacoom Blvd. S.W.
Raymond R. Kuyfherpe, Pastor

*... our warmest thanks for
splendid cooperation this
past year...*

Penthouse Studio

Official Photographers for the Senior Class

in the years
ahead whenever
good friends get
together...enjoy



**NALLEY'S
POTATO
CHIPS**

If it's NALLEY'S
...it's Good!

**Kona Koffee
Kompany**

2312 A Street

Phone: BR. 2-3661

Records

Sales and Service

TV, HI-FI

ABC Electronics

Garfield and "C" St., Parkland

Co-Owners
Ralph & Eugene Knudtson

Phone:
LE 7-4900

Best Wishes, Grads of 1962

from

Central Market

Wholesalers to
Restaurants, Hotels, Grocers

Serving you through
THE PLU BOARDING CLUB

Telephone BR: 2-0142

1122 Market Street

Tacoma

Bible-Book Center

D.A. Dightman

740 Broadway, Tacoma

☆ ☆ ☆

"You are invited to the home of sound
Christian literature."

FRED L. WAHLERS

Dispensing Optician

PHONE:

MA 7-8450

417 MEDICAL ARTS BUILDING

TACOMA 2, WASHINGTON

L. B. Lab.

SOLD AT ALL COSMETIC COUNTERS
THROUGHOUT THE UNITED STATES



L.B. POMADE
(with Lanolin)
Tops for weekly
massage, daily
grooming! Adds
life and lustre
to the hair.



L.B. OIL for the Hair
Lanolin-rich, all-
purpose conditioner;
basic hair-care for
men, women,
children.



L.B. BUTCH WAX
Hair control for
teen-age cuts and
all stubborn hair;
helps while
it trains.



Hair Cream
New and wonderful!
Lanolin-rich, non-
greasy dressing
in plastic
squeeze bottle.



LABORATORIES, Inc.

Glendale, California

STADIUM



STANDARD GROCERY COMPANY

Institutional Wholesale Grocers



serving the
PLU BOARDING CLUB



Join your friends at the

Putt-Putt Golf Course

All holes are set golf

Open 9 a.m. to 12 p.m. daily

12 - 12 Sunday

March through October

14808 Tacoma Way

JU 4-2777

(adjacent to the Lakewood Driving Range)

TERRACE RESTAURANT

In Beautiful Lakewood Colonial Center

Continental Cuisine

6154 Motor Avenue

JU 6-6215

Best wishes as PLU

completes another year of progress

The Puyallup Laundry



DOE AND FAWN near a riparian forest, Washington state flower. Wildlife is an abundant resource on many tree farms that game officials cooperate to keep the population from overstripping its food supply. This also reduces damage to young trees.

trees for tomorrow grow on managed timberlands today

A living mantle of young trees grows on Weyerhaeuser timberlands, replacing stumps left from earlier harvests. Each tree is needed to supply wood for forest products to serve future generations.

As new trees replace the old on our lands, they begin another cycle in a long-range forestry plan. The plan is built around the concept that forests can both be used and perpetuated. Properly managed and protected, timber can be harvested and replaced in repeated crops. This fact is proved to our tree farms year after year.

A tree farm is a living, dynamic forest unit. From it comes a flow of benefits important to man. Foremost is the wood itself, for this versatile raw material is used in lumber, plywood, pulp, paper... some 5,000 products in all. Other benefits include payrolls, water, wildlife and recreation. Each of these values is being perpetuated on our timberlands by careful forest management.



Weyerhaeuser Company

Remember . . . the Chorus tour to Canada . . .



Nordy's production of "Peter Pan" kid show . . .



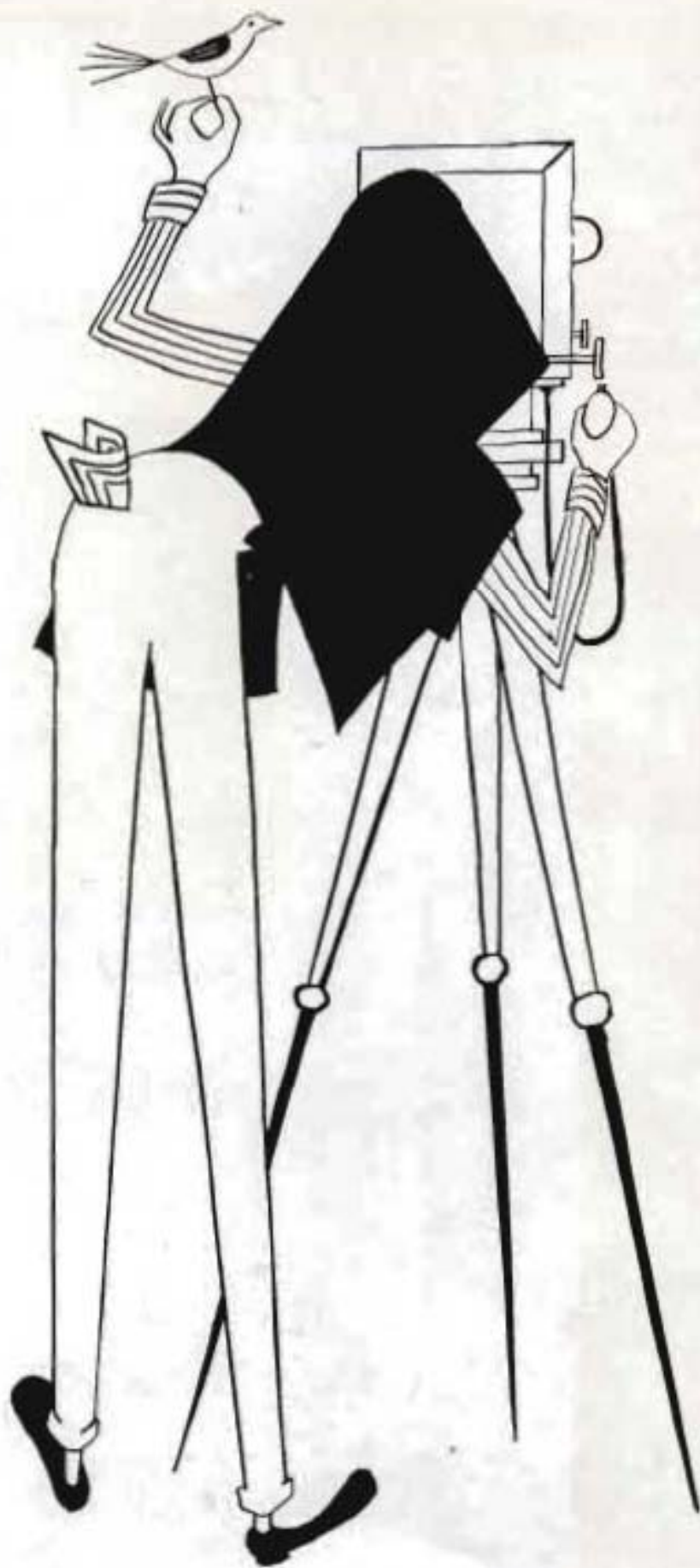

Ronken Brothers Photography

of

Route 1, Box 196

Savage, Minnesota

Extends best wishes and thanks to

Pacific Lutheran's beloved

Dr. and Mrs. Eintracht

and

Welcomes with warm greetings

Dr. and Mrs. Harbrell

In Memory Of
William J. Rosenblatt, M.D.,
University Doctor



A devoted friend, an active booster, and a diligent servant of PLU, Dr. Bill is most surely missed by all who knew him. He developed and directed the Medical Service at PLU for the past 20 years with outstanding leadership. His quick, sympathetic response to call for relief of human suffering and his shining Christian example made all who knew him aware of his strong character. Dr. Bill, as he was known by most people, dedicated his services and put them into effect here. With an always cheerful personality, he contributed much in the scope of Christianity as well as his practice of medicine. The inspirational influence of this memorable man, Dr. William Rosenblatt, has certainly made its mark on Pacific Lutheran University.

World's Fair Celebration Marks End of 1961-62 School Year and Beginning of Future Progress

As the school year closes and the vacation season opens, mixed emotions fill students, faculty, administration, and staff members.

For some students it means a time to continue studies in summer sessions. For others it means jobs, relaxation, or travel. Some students leave the PLU campus for the last time, while others leave only temporarily with plans to return in September.

Faculty members, too, find a variety of summertime activity. Classes to teach or classes to attend are included for many.

For the administration, this year marks the last in a series of progressive years under the leadership of Dr. S. C. Eastvold. The improvements which Dr. and Mrs. Eastvold have carried out on the campus will be a continual reminder in the years to come of the service and devotion which this able Christian couple have had for the PLU campus.

As a yearbook staff, we, too, are facing the completion of the 1961-62 school year with a mixed feeling. We gladly say good-bye to the long hours, the hectic days, and the confused moments. And yet, it is through these learning experiences that we have chosen to contribute our time to the PLU student body in preparing a book which we trust will make the memories of the school year live on in the hearts of the students, faculty, and administration. To all who have helped and cooperated in our efforts we wish to give a special word of thanks.

Summertime, too, brings its share of visitors to the Puget Sound area. With the World's Fair in this vicinity, we see many tourists coming to share its attractions. Since this Century 21 Exhibition has been the theme of the 1962 SAGA, we believe this book will help its readers to remember the experiences which a Fair year can bring.

Incorporated in this book is the idea of progress and progression into the future. The Space Age and its challenges loom before our present student body.

Feldman, Carolyn M. 24
Fenn, Helen Tr. 141, 154, 164, 174
Fenn, Dora M. 178
Fenn, Fred 180
Fenn, Howard A. 2
Fenn, Judy M. 2, 12
Fenn, Sandra M. 101, 178
Fenn, Kenneth A.
Friedman, Marvin 22, 204, 212,
214

Freedman, Kent 88, 102, 165, 178
French, Carol Ann 88, 145
French, Howard 82
Friedrich, Marjorie M. 82
Fritz, Dick 178
Fuller, Parralene 82
Fuller, Jeremy A. 82
Funkhouser, Patti 98, 174
Furrow, Donald K. 98, 164
Furlong, Jacobus 178

G

Gaffey, Carole 78, 171
Gammell, Curt 218
Gammell, Kathleen 88, 141, 178
Gammell, Ruth 78, 141
Gandrud, Kevin 78
Gardner, Janice L. 167
Gardner, Linda Ann 82, 178
Garland, Judy 167, 174
Garstad, Mary M. 41, 82, 172
Gee, Leslie A. 41, 82, 141
Gehler, Martha 82
Gehler, Robert 78, 141, 177
Gehlbach, Mary J. 78
Gethelman, Jimmy L. 82
Gittel, Gerald E. 88, 180
Gottis, Gerald V. 184
Gowing, Johannes M. 88, 178
Gilbert, Linda Jean 82
Gilbertson, Jim C. 142, 148
Gilbertson, Larry 82, 218
Gjilja, Carol 78, 118, 161, 174
Glabinski, Jacqueline 78, 181
Glass, Helen M. 82
Glover, Sherwood 88, 181, 182, 184
Goff, Stephen 88, 151, 182
Goldman, Gwen 88, 186
Goman, Leason E. 82, 151
Gometh, Yvonne 78, 167
Gooding, Gerald 178
Grosch, R. Dennis 88, 141, 151, 182
Graham, Sharon L. 88, 182
Grande, Julianne M. 181
Grant, Estelle M. 88
Grawcock, Anne E. 82, 141, 178
Gray, Gary 158, 188
Gray, Gordon 188
Griffith, Mary 88, 138, 141
Grimsrud, Frieda 78, 141, 161
Gronberg, Karl 41, 88, 117, 141, 158, 161, 176, 184
Gross, Robert L. 38
Gudal, Dennis 88, 148, 188, 218
Gullikson, Janet 88, 91, 94, 160, 178
Gunderson, Ruth 88, 141, 167
Gustafson, Roger 184
Gutschmidt, Charlotte 82

H

Haas, Connie A. 82, 151, 178
Haack, Janice L. 82, 181
Haack, Joyce L. 82, 118
Haack, Omer Joe 82, 158, 181, 188, 218
Hagen, Andrea 78, 138, 138, 154, 188
Hagen, Marilyn Jean 78, 178
Hagerman, Bonnie 64, 138, 141
Hagerman, Jim 82
Hagerman, Patti 88, 88, 127, 141, 148, 178
Hagert, Ann 88, 42, 88, 158
Hahn, Proba 82, 171

Hahn, Dorcas 88, 138, 167
Hah, Carl 82, 164
Hak, Carol J. 178
Haley, Jim 180
Hall, Barbara 178
Hall, Helen 82, 148, 141, 162, 178
Hallen, Emily 141
Halvor, Paul 47, 88, 121, 168, 178
Halvorsen, Joan 88, 142
Halvorsen, Hope 82, 148
Halvorsen, Howard C. 48, 51, 82, 97, 158, 188
Hammerstrom, Allen 88, 88, 171
Hansson, Ronald C. 51, 142, 164, 178
Han, Kwang-Wei 51, 178
Hansch, Marilyn D. 78, 161
Hansen, Carl 78, 141, 147
Hansen, Frederick 82
Hansen, Gerald 82
Hansen, Kathleen E. 82, 142, 148, 178
Hansen, Leason 78, 174
Hansen, Roger D. 82
Hansen, Deanna 82
Hansen, Donald G. 82, 158
Hansen, John S. 82, 178, 188, 192, 218

Hansen, Karen Ann 41, 78, 142, 188, 192

Hanson, Louise 167, 174
Hanson, Ruth 82
Hanson, William M. 148
Hanson, Jerry C. 51, 141, 188
Harnic, Edward R. 51, 127, 138, 141
Hartger, Carol Sue 82, 142
Hartsock, Marlin J. 88
Harrison, Kenneth R. 88
Hastley, Thomas 78
Hatten, Row H. 88
Haug, Gloria M. 82
Hansen, David L. 88
Haugen, Ellen E. 88, 142, 171
Haustland, Deanna 51, 174
Hauke, Eric A. 88, 88
Haweman, Gerald E. 78
Haverberg, Jacqueline 51, 147, 174
Hax, Gretchen 78, 141, 172
Hayes, Carol M. 42, 184
Haynes, Sharon 88, 178
Hayward, John 51
Hazel, Leona M. 82, 141
Hendy, Fredeline 178
Hendy, Michael L. 178, 188, 201, 214
Hick, Carol B. 88, 142, 148
Hegstad, Karen 41, 81, 118, 118, 148, 154, 178
Hegstad, Paul 78, 158, 181, 188, 141, 188, 188, 178, 188
Helstrom, Sandra 82, 158, 178
Helen, Carl H. 82, 188
Helms, Row H. 88, 141, 142
Helstrom, Richard 82, 158, 184
Hemming, Matt C. 188
Henderson, Akela 78, 138, 161
Henderson, Margaret 82, 174
Hendrickson, Karen J. 42, 167, 174
Hepner, Marla D. 168
Hershey, Diane 78, 188
Hester, Rosanna 78, 131, 171
Hester, Carline 78, 167
Heyer, Paula J. 78
Heyer, William R. 78, 138, 168, 178
Hillich, Richard N. 88
Hilf, Roger E. 82, 168, 184
Hill, Dorene 78
Hiltelak, Larry 78, 138
Ho, Raymond M.
Hoss, Harold 188
Holtson, Nola F. 178
Hoels, Kristin 41, 78, 144, 172, 178
Hofren, Mary M. 88

Holm, Nina 78, 142, 167, 178
Hollies, James P. 78, 178
Hood, Linda 78, 167
Hoop, Carol J. 88, 141, 188
Hoop, Steven 82, 88, 84, 141, 188, 188, 178
Horton, Helen 141, 178
Houten, Conrad L. 78
Howard, Diane Melinda 88, 141
Hoyt, Judith C. 142, 142
Howard, Dennis 78
Howard, Robert B. 181
Howlitz, Ruth 82
Huber, Walter H. 78, 184, 177
Huppinen, Nancy E. 88, 131, 178
Hull, Nancy D. 78, 178
Hull, Philip W. 78, 184
Hurd, Ruth 78
Husick, Robert N. 78, 141, 164
Hylland, Jolita 78, 141

I

Ihara, George 78
Ihara, Paul 78
Ihara, John D. 82
Ihara, Katherine 78
Ihara, Robert 78, 141, 164
Ihara, Claudia 78
Ihara, Robert W. 88

J

Jacobs, Judith 78, 188, 151, 172, 178
Jacobson, Amy J. 141, 184
Jacobson, E. Marvin 82, 174
Jacobson, June H. 82, 158, 172, 178
Jacobson, Jerrilynn Ann 78, 141, 172
Jacobson, Karen R. 78
Jacobson, Marvin 78
Jacobson, Orville 51, 82, 138, 141, 148, 188
Jauch, Daniel 88
Janzer, David R. 78
James, Al 148, 188
Jensen, Joanne Rae 78, 178
Jensen, Joanne V. 78
Jensen, Kenneth O. 88
Jentsch, Joanne E. 78
Johannes, Katherine H. 82, 171
Johansen, Barbara 88
Johansen, Marilyn J. 88, 181
Johanson, Emel O. 188, 188
Johanson, Kathryn Ann 88
Johnson, Sinclair 82, 131, 188, 148, 172
Johnson, Allan 82, 184
Johnson, Dazas M. 88, 178, 184
Johnson, Gary K. 88, 142, 177
Johnson, Gary R. 88
Johnson, Gayle L. 88
Johnson, Judith Ann 78, 167
Johnson, Judith L. 78, 141
Johnson, Karen Ann 141, 131, 158, 181
Johnson, Kathleen M. 88, 188, 187, 174
Johnson, Kathy Jo 88
Johnson, Kenneth E. 88, 181
Johnson, Luann C. 48, 88, 171
Johnson, Richard P. 188
Johnson, Robert H. 78, 151, 182
Johnson, Sally E. 88
Johnson, Sandra Kay 78, 168
Johnson, Shirley E. 78, 118
Johnson, Susan L. 48, 88, 171
Jones, Curtis E. 88
Jones, Len 88
Jorgensen, Doyle G. 78, 188
Jorgensen, Norm 178, 188, 188, 181, 187
Juba, Robert B. 78, 181
Juarez, Bill 88

K

Kappahn, Michele 88
Karlsen, Katherine 78, 161, 168
Karstad, Janice A. 48, 88, 141, 172
Karpman, Conrad J. 82
Kark, Carolyn 82, 141, 168, 174
Karr, Denton R. 78, 141, 148, 188
Karr, William H. 88, 141, 168
Karl, James P. 88, 141
Keith, Lois 188
Keifer, Gene 88, 178
Kelly, John M. 78
Kerof, Raymond A. 188
Kerof, Thelma A. 168
Kerof, Judy 78, 178
Kilman, Leola 81, 163, 178
Kimball, Beverly Ann 51, 168, 167, 174
Kimrough, Carol Leason 78, 141, 178
Kimrough, Morris L. 141, 184
Kinard, Marilyn Gay 88, 178
Kinosh, Sharon G. 88
Kittler, Joseph D. 78, 177
Kisher, James 78, 171
Kliewer, Karen Sue 51, 131, 148, 167, 174
Klabof, David R. 87, 88, 78
Knudsen, John R. 88, 88, 181
Knudsen, Margie Anne 161, 168
Knudsen, Marilyn 178
Knutson, Richard F. 78, 178, 188
Knutson, Dennis B. 14, 88, 88, 142, 148, 151, 182
Kobarski, Donald C. 188
Koll, William M. 78, 131, 141, 188
Korvick, Margaret 78, 178
Kostoff, Morris R. 88, 88
Kovring, Linda E. 88
Kreps, Mary G. 88, 178
Kruel, Nancy 78, 141, 168, 171
Krogh, Ida 78, 168, 178
Kroll, Elizabeth 78, 141, 181
Kruerger, Fred E. 88
Kruerger, Irene G. 88
Kruerger, Marilyn 88
Kruerger, Nancy M. 88, 188
Krusow, JoAnne Adele 78
Kuefer, William A. 71, 178
Kuest, Gene L. 88
Kveinland, Jon H. 71, 178, 178

L

Lagerstrom, Stella Ann 88, 178
Lafriates, Thomas W. 88, 168
Lahli, John 78
Lalibart, Richard D. 88, 142, 142, 144
Lakosky, Mirn 58, 174
Lamp, L. Wayne 168
Landon, Sam M. 88, 141, 182
Landsen, Gloria 88, 141, 178
Lanz, David M. 78
Lange, Gary E. 78, 184
Langford, Virginia L. 41, 78
Langford, Sylvie 88
Langston, Dennis K. 177, 188, 202
Langston, Sandy 177
Lazo, Leland D. 88, 188
Laxson, Ivan 58, 188, 143, 144, 184
Laxson, George W. 88, 141, 144
Laxson, Gerald L. 78
Laxson, Howard M. 71, 178
Laxson, Joyce C. 78
Laxson, Kaye A. 88, 151, 178, 181
Laxson, Ken E. 214
Laxson, Patricia D. 78, 161, 172
Laxson, Ruthene C. 141
Laxson, Sharon Ann 88, 172
Laxson, Sylvia Diane 161
Laxson, Dick 141, 144

Robbins, Donella M. 85, 141, 170
Rogers, Mary 54, 57, 169, 165, 174
Rolfson, Harold M. 85
Rolfson, Louise Ann 85, 130, 141, 166, 173
Rolsom, Elaine L. 77, 143, 151, 152
Rolsrud, A. 144
Rom, Grethe 57, 173, 178, 185
Rominen, Karen 41, 77, 165, 172, 173
Ronken, Aaron 42
Rorring, Nellus N. 72, 141, 165, 176
Rorem, Art G. 176
Ross, Charles 72, 130, 141, 180
Rosten, Barbara 85
Rudenick, Marilyn 161
Rued, Norma C. 77
Russel, Linda 72, 178
Rutherford, Gerald 72, 133, 184
Rud, Ann 85
Rud, John 141, 149, 176
Rud, Kenneth 51, 57, 131, 159, 163, 176, 183

S

Saari, Susan 172
Sailer, Glenda Rae 77, 143, 144
Sahnov, Howard H. 176
Saito, Kumio 141, 176
Salatino, Dolores 85, 166, 173
Sallee, Stephen E. 85
Samuelson, Donald E. 77, 177, 184, 216
Samuelson, Jack Robert 179
Sandberg, Myron 77, 141, 151
Sanders, Dwain D. 141
Sanders, Marcyce M. 72
Sanders, Mauricie M. 72
Sander, Robert E. 39, 74, 77, 176, 216
Sanderson, Julie 72, 171
Sandens, Bryan 85, 168
Sandvig, Andrea C. 85, 141
Satho, Linda 72, 171
Satter, Norris L. 85, 169, 216
Scaerck, James E. 165
Schaefer, Ann 72, 141
Schanzweber, William 85, 142, 143
Schatz, Suzanne Lee 85, 172
Schmid, Barbara Ann 43, 85, 172
Schmidt, Dennis L. 57
Schmoyer, Sharon Ann 85, 143, 171
Schmuckenberg, Ann 77, 170
Schmathorst, Gail D. 85, 141, 149, 151
Schmathorst, Joy 142, 148
Schneider, Lloyd F. 77, 141, 162
Schuch, Susan 67, 72, 170, 182
Schonberg, Nellie 57
Schuh, Myrna J. 85
Schuknecht, Roger P. 85, 141
Schuler, Noel G. 85, 162
Schwaetzo, Judith 77, 161, 170
Seant, Marie G. 178
Searle, Arleen 72, 141, 178
Seavy, Donald K. 77, 141, 151
Salo, Victor Harvey 85
Seiden, Marsha 85, 153, 154
Sella, Ronald L. 85
Selmann, Dan 77, 143, 144
Sethe, Sharon 77, 178
Setterlund, Stephen M. 77, 132, 168, 183, 196
Severson, Donald E. 85
Severson, Gordon C. 219
Shaffer, Kathy 77, 161
Shaban, Keith 183, 194
Sharp, Karen 49, 72, 165, 171
Shawer, Delores 85
Shogolsky, Ardath Kay 57, 160, 167, 175
Shelver, Sid 37, 64, 150, 164, 177
Shetterby, Kenneth Eric 85

Shine, David L. 184
Shive, Robert 77
Shoe, Judi 77
Simac, Karen 85, 181
Simmons, David E. 85
Simpson, Dinna 85
Sjodinz, Ted W. 143, 155
Skurdall, James 141, 168
Skurdall, Robert B. 168
Slesman, Ira 85
Slethaug, Gordon 46, 57, 59, 63, 94, 127, 131, 163
Smek, Ronald B. 85, 141
Smith, Bill 181
Smith, Carolyn L. 57, 141
Smith, David A. 57, 131, 141, 166
Smith, Gary O. 85
Smith, Ingrid M. 85
Smith, Leroy A. 85, 168
Smith, Michael 183, 191, 192, 195
Smith, Thomas E. 176
Snickvik, Charles M. 85, 181, 196, 216
Snell, Marvin R. 72, 177, 183, 190, 194, 197
Soderholm, Paul 77, 184
Snyder, James E. 57, 155
Solne, Ann 77, 161, 166
Solie, Susan 181, 182
Soebel, Audrey Kay 85, 141, 172
Sorensen, Chris 141
Sorensen, Nancy C. 166
Sorensen, Deanna 85
Sorensen, Julianne 77
Sorthun, Sandra 85
Sovde, David E. 183, 190
Spotswood, Patricia 85, 170
Stamper, Karen 41, 85, 173
Stannaway, Isabelle J. 72
Stein, David 153
Steimbrenner, Gaye G. 85
Sten, Charles 85
Stevens, John 183, 204
Stevens, Mary L. 85, 166
Stewart, John R. 73, 149, 153, 154, 155
Stobos, Anita 85
Stime, Nathan P. 77, 133
Stinson, Beverly 173
Stora, Martha 57, 60, 131, 141, 160, 167, 174
Stodtek, Celeste 77, 161, 170
Stoles, Linda D. 85, 167
Stormsli, JoAnn 57, 160
Storkson, Darlene 57, 174
Stoverud, Linda A. 85, 170
Strand, Sharon Lee 85, 172
Streeb, Shirley L. 85, 130, 141, 184
Stronnie, Roger 78
Sturdivant, Dorothy 178
Suckow, Joy 58, 167, 174
Sullivan, Betty 73, 178
Sund, Weyne 73
Suter, Walter 58
Sveinsson, Ann Ardell 86, 167, 173
Svinth, Al L. 192
Svinth, Donald L. 58
Svinth, Nita M. 43, 86, 171
Swanson, Donald 73, 130, 215
Swenson, Carl 13, 86, 181
Swenson, Judith Ann 77
Swenson, Judy 73, 158, 161
Swenson, Keith 86, 133
Swenson, Roger 142, 144, 153, 168
Swift, Ronald A. 149, 153, 154, 165
Swindlund, Karen 111, 160, 181

T

Tahtinen, Roy R. 58, 141, 166, 168, 184
Tamm, Enzsk 185
Taylor, Cheryl 43, 86, 164, 170
Taylor, Kayan Lee 86
Taylor, Kathleen M. 78, 141

Tekrony, Kent 58, 147, 163, 164, 183, 214
Tenzelin, Marlene 171
Toslow, Carol 58, 94, 95, 96, 97, 141, 165
Tetz, Denise 78
Thang, James M. 86
Thomas, Grif L. 169
Thomas, Kevin 78, 190, 191
Thompson, Dale K. 77, 130, 151, 218
Thompson, Myron E. 86, 130, 141, 144, 148, 168
Thompson, Nancy 77, 143, 144, 171
Thompson, Neil 58, 130, 147, 149, 166, 176
Thoreson, Ronald 58
Thorne, Arlene 161
Thornton, Janet Lee 111, 166
Thorsen, Merlin O. 58
Threewit, JoAnne 73, 158, 170, 171
Tobiasen, Sharon Kay 73, 131, 141, 146
Tofle, Karen 58, 61, 94, 117, 118, 158, 173
Toftoy, Stephen 86
Tomberg, Helen M. 165
Tonack, Joanne R. 86
Tosley, Jeanne 73, 118, 170
Tranum, Carol 78, 181
Treit, Shirley 78
Trent, Eugene R. 141, 144
Triebelhorn, Georgina 58, 167, 174
Troelsen, Darryl 61
Trom, Stanley 154
Tronset, Michael A. 78
Troschel, Louis W. 86
Trygg, Larry 149
Tupper, Annette M. 68, 141, 158, 160, 165
Turula, Michael E. 85
Turula, Thomas A. 73, 162, 164
Tweed, Russel A. 73, 166
Tuite, Elaine A. 86, 141, 173
Tynes, Sandra 37, 38, 55, 59, 118, 160, 175, 181

U

Udman, Maureen 59, 160, 165, 166, 174
Ulleland, Christy 141, 288
Ulleland, Kathryn Ann 86
Urdin, Mary 73, 166, 166, 172
Unger, Carrie 78, 141, 141, 172
Unzelman, Carole E. 86, 173
Uppendahl, LeRoy C. 184
Urie, Paul L. 73

V

Vail, Bonnie 39, 165
Vance, Michael C. 86
Vandecar, Marjorie Ann 59, 167, 174
Van Gilder, Donna 59
VandelPol, Karel Jean 78, 151
Van Kooyenburg, Peter 78, 176, 202
Van Sickle, Alice Kay 86
Vehlander, Robert 78
Vidurs, Edward 78, 196
Vistal, Gary S. 59, 196, 213, 214
Vigeland, George 73, 163, 183, 192, 197
Vinnas, Joanna M. 86, 174
Voldal, Rolf 86
Vorvick, Leone 73
Vorvick, Mary Ann 78, 161, 170

W

Waas, Dorothy 86, 131, 141
Wauters, Louis 78, 184
Widby, Rosalie G. 86, 141, 173
Wadhier, Bonnie 86
Walker, Mary Louise 74

Walker, Ruth Ann 59, 160, 174
Wall, Sonja M. 86, 171
Walters, Carol 73, 167, 170
Walters, Edward 54, 59, 143, 159, 163, 180
Walther, Elfi 86
Waltz, Ronald N. 86, 162
Waters, Judith A. 78, 170
Watson, James R. 73, 166
Weatherly, Nancy J. 86
Weaver, Cynthia 86
Wegner, Gary 78, 176
Weihye, Beverly Ann 73, 130, 170
Weimer, Clifford R. 73, 141, 168
Weigand, Gerald John 86
Welch, Irene 73
Weller, Delores N. 86, 171
Wemmes, Alice 73, 178
Wentz, Irma Lee 59, 167, 175
Wertanen, Carole 59
Wesley, Joan 73, 132
Wesson, Margretta Jo 59
West, Judy 170
Westberg, Karen Charlene 78, 132, 166
Wheeler, Gail 59
Whitler, Marjorie Kathleen 78, 133, 154, 178
White, Billy R. 190
White, Douglas K. 169
White, Virgil Roy 86, 144
White, Warner 59, 141
Whittle, Donald M. 86
Willor, Dorothy M. 86
Wileox, Deanna Rae 86
Willhite, Constance M. 60
Williams, Delmar 86, 216
Williams, James 78
Williams, Robert S. 141, 176
Williamson, Carol 86
Willott, Robert 86
Wills, Helen 78
Wills, Jenny Lee 73, 185
Wilson, Cheryl L. 60, 141, 160, 165, 172
Wilson, Judy (McLean) 55, 152
Wilson, Margaret 73
Wilson, Richard 41, 73, 166, 169
Windsor, Sharon Kaye 86, 170
Wingum, Judith 78, 172, 173
Winters, Betty M. 40, 86, 171
Wise, Matthew 60, 163
Witkowski, Sylvia L. 73
Wobernini, Donna 60, 166
Wold, Carol Ann 86
Wold, Paul C. 60, 162, 155
Wollin, Edith 38, 39, 60, 160
Woodley, Kathleen 73
Wooten, Brian 192, 194
Wong, Roger 60
Workman, Elaine 86
Worrell, Merrill R. 78
Wyckoff, Carol 167, 171, 181

Y

Yates, Evelyn 60
Yahn, Nancy J. 86
Yleisaker, Ruth N. 40, 86, 141, 146
Yakers, David 73, 130, 141, 168, 184, 238
Yakers, Philip A. 78, 130, 131, 141
Younis, Kathleen 131, 141, 165, 171
Yu, Diana 86, 185

Z

Zell, Kathleen 78, 142, 165, 181
Zier, William 78, 164
Zimmer, Linda 78
Zimmerman, Robert 60, 177, 184
Zolner, Charles 60, 176



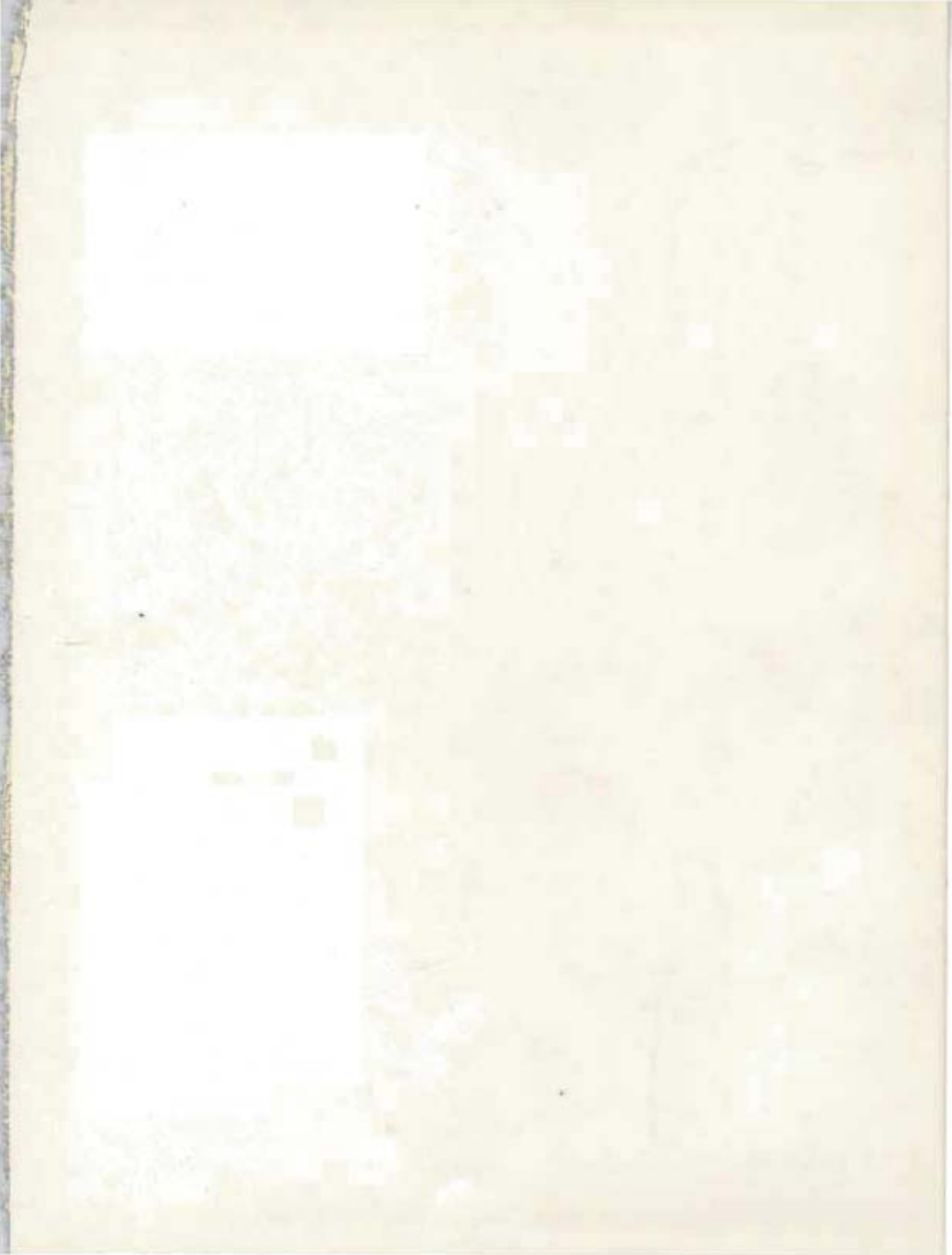



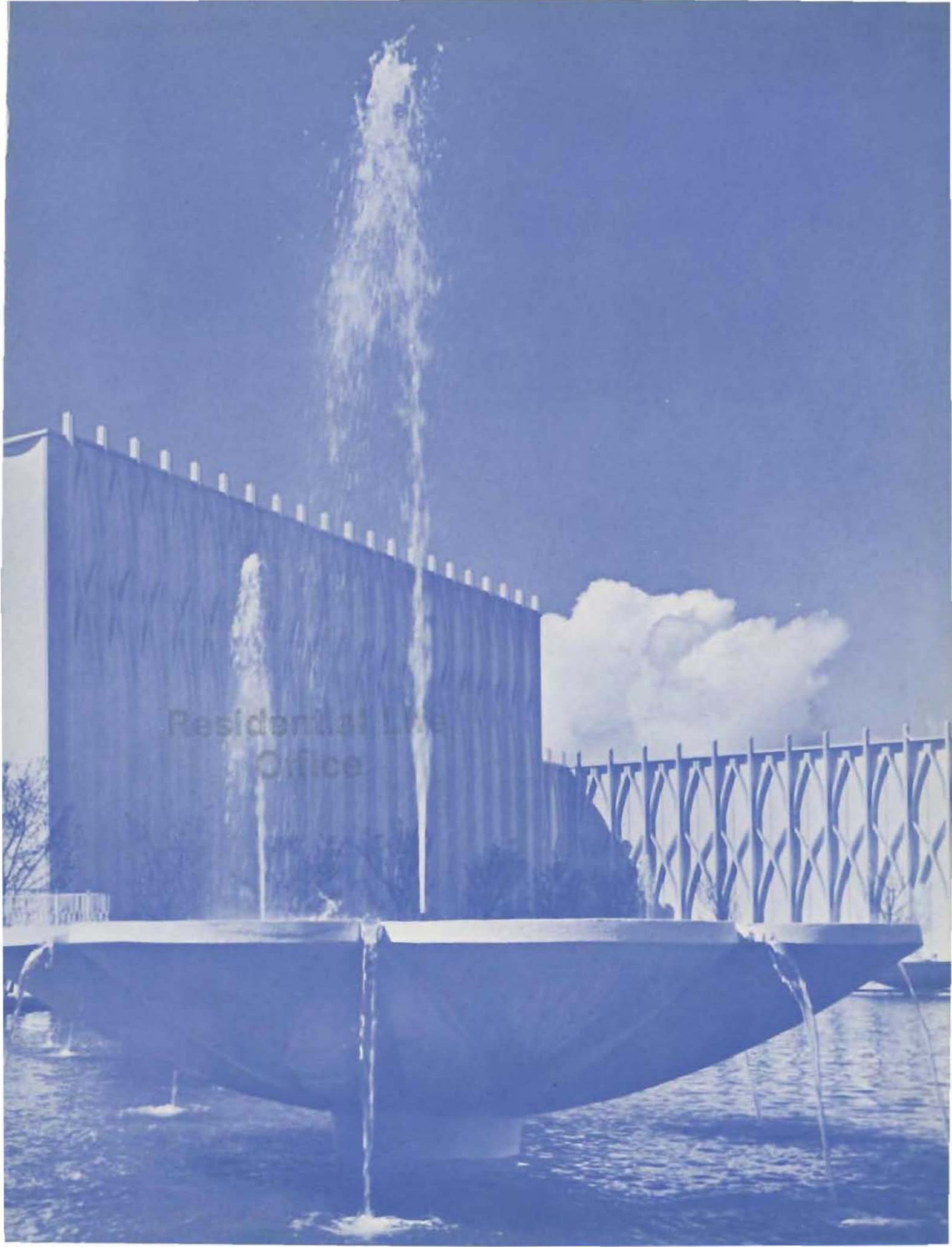

Residential Life
Office