

Pacific Lutheran College Bulletin

Published quarterly by Pacific Lutheran College at Tacoma and Parkland, Washington. Entered as second-class matter April 26, 1927, at the postoffice at Tacoma, Washington, under the Act of August 24, 1912.

VOL. XXII

FEBRUARY, 1943

No. 4

THE TASK BEFORE US

1. To keep Pacific Lutheran College maximally useful.

Our lack of adequate dormitory facilities makes it doubtful that Pacific Lutheran College will have any large part in the specialized Army-Navy training program. What we can do, we will do most gladly.

Our College of Education can and will do its part in preparing teachers for the first nine grades and in serving the needs of teachers in service. The maintenance of public education is a national necessity in war and in peace.

Our College of Liberal Arts will function as opportunity permits in conjunction with the College of Education.

Our Senior High School will offer persons of 'teen age education and training under conditions that many parents will especially value amid the dislocations and distractions of war.

Our first task is to carry on as best we can as loyal Christian citizens in harmony with the traditions and ideals of Pacific Lutheran College as a servant of Church and State.

2. To improve the financial status of Pacific Lutheran College.

Now is the time to pay debts. That this can be done now is being demonstrated daily by those who dare and care sufficiently.

There is still much that could be done and should be done in the matter of collecting ancient endowment fund pledges. See List No. 17, published in this BULLETIN.

There are still many who are able and willing to meet in part or in full the pledges they made to our Library Building Campaign in 1936. See List No. 3, published in this BULLETIN.

Of first importance is the continued prosecution of the Golden Jubilee Campaign, scheduled for culmination in October, 1944. Toward the minimum goal of \$150,000 net, \$79,430.37 have been pledged, more than half of which has been paid in. See List No. 1, published in this BULLETIN. Objectives of this Campaign are: Debt Reduction (of first and immediate importance), Girls' Dormitory and Heating Plant (needed as soon as the war is over), completion of the Library Building (another urgent necessity), and Health Facilities (partially acquired and now being paid for); priorities prevent construction now, but now is the time to gather the money.

Remember the Development Association, with its slogan of "At least a dollar at least once a year." Many suggest that the slogan should be changed to five or ten dollars a year; even one hundred dollars has been suggested. But the basic idea is that *every confirmed member of the Church, every friend of the cause, every congregation and every subsidiary organization thereof, should be a member of the Development Association.* Let us not look to others to discharge this responsibility for us. Our best chance of a balanced budget this difficult year lies in generous

support of the Pacific Lutheran College Development Association.

Why not liquidate our total indebtedness while we are about it? The November 1942 Bulletin shows that it can be done. Whether we do it through the Development Association or through the Golden Jubilee Campaign or in some other way is immaterial; but steps should be taken to *do it now*.

3. *To keep faith with God and with all men.*

"Offer unto God thanksgiving; and pay thy vows unto the most High: and call upon Me in the day of trouble: I will deliver thee, and thou shalt glorify Me."
(Pasm 50:14.15.)

PAID-UP ENDOWMENT PLEDGES

List No. 17

Previous lists have made public the names of the donors of 1,301 paid-up endowment pledges. Pacific Lutheran College hereby gratefully acknowledges the full payment of seven additional pledges, which bring the total number of fully paid-up pledges to 1,308.

Name	Date Paid in Full	Amount of Pledge
Holvik, R.	March 23, 1942	\$ 50.00
Kvilhaug, Theo. M. A.	May 15, 1942	100.00
Larson, O. G.	February 19, 1942	35.00
Petersen, Emel	October 1, 1942	50.00
Sherven, Henry O.	October 1, 1942	100.00
Syre, Rasmus	April 18, 1942	150.00
Urdahl, Ole	July 20, 1942	25.00
Pledges paid in full since January 31, 1942		\$ 510.00
Pledges paid in full to January 31, 1942		110,887.31
Pledges paid in full to January 31, 1943		\$111,397.31
Partial payments, all other pledges		38,636.44
Total paid, January 31, 1943		\$150,033.75

PAID-UP LIBRARY PLEDGES

List No. 3

Two previous lists have made public the names of the donors of 2,119 paid-up library building pledges. Pacific Lutheran College hereby gratefully acknowledges the full payment of 24 additional pledges, which bring the number of fully paid-up pledges to 2,143.

Name	Date Paid in Full and Amount of Pledge
Berge, Ben, Dec. 21, 1942	\$ 15.00
Berglund, Mr. & Mrs. Carl H., Feb. 13, 1942	30.00
Blix, Mrs. Pearl Hauge, June 28, 1942	15.00
Dale, H. O., May 20, 1942	30.00
Haavik, Rev. O. L., Oct. 28, 1942	125.00
Hale, Peter, Dec. 23, 1942	38.00
Hollis, Frank, Nov. 17, 1942	20.00
Hovland, Mr. & Mrs. Oscar S., Apr. 10, 1942	30.00
Kaaland, Ole, Nov. 4, 1942	120.00
Kell, H. J., Apr. 20, 1942	30.00
Kirkeide, W. H., Feb. 17, 1943	15.00
Lingham Lily Gardens, Mar. 12, 1942	6.00
Miethke's Nursery, Mar. 12, 1942	75.00
Moen, Mr. & Mrs. Martin, Oct. 31, 1942	20.00
Mong, Nels, Aug. 28, 1942	30.00
Nelson, Chris., July 6, 1942	40.00
Nero, W. S., Nov. 21, 1942	15.00
Puget Sound Nursery, Apr. 20, 1942	100.00
Raymond, C. G., Sept. 25, 1942	75.00
Saturn, Oscar, Dec. 1, 1942	45.00

Sterba, Walter W., Mar. 16, 1942	20.00
Storli, Mr. & Mrs. O. T., Oct. 2, 1942	100.00
Storness, O. J., Aug. 17, 1942	40.00
Torvendi, Mrs. Nordis Arneson, Apr. 25, 1942	30.00
<hr/>	
Pledges paid in full since February 5, 1942	\$ 1,064.00
Pledges paid in full to February 5, 1942	80,554.77
<hr/>	
Pledges paid in full to February 20, 1943	\$81,618.77
Partial payments, all other pledges	2,837.45
<hr/>	
Total paid, February 20, 1943	\$84,456.22

PAID-UP GOLDEN JUBILEE PLEDGES

List No. 1

Pacific Lutheran College hereby gratefully acknowledges the full payment of 1,674 pledges to the Golden Jubilee Fund. It is only fair to state that many of the donors intend to repeat their donations in 1943 and in 1944, since war-time conditions made it difficult for many people to make a pledge over a three-year period.

<i>Name</i>	<i>Date Paid in Full and Amount of Pledge</i>	<i>Name</i>	<i>Date Paid in Full and Amount of Pledge</i>
Aadland, Rev. N. J., Apr. 27, 1942	\$ 10.00	Anderson, Mr. & Mrs. Gudmund,	
Aalia, Dena, June 5, 1942	25.30	Apr. 22, 1942	25.00
Aalia, E. E., Oct. 17, 1942	25.00	Anderson, H. E. & Alfred E. & Herman	
Aamodt, Edwin, May 5, 1942	20.00	E., (Wash. Hdwe. Co.), Apr. 17, 1942	600.00
Aamodt, Henry, May 5, 1942	20.00	Anderson, Mrs. Harold, Apr. 20, 1942	1.00
Aamodt, Lauritz, May 5, 1942	20.00	Anderson, Helen L., May 6, 1942	1.00
Aamodt, Mrs. Martha & Helen & Lars,		Anderson, Herman, Apr. 17, 1942	25.00
May 5, 1942	40.00	Anderson, J. Fred, May 26, 1942	10.00
Aarhus, Mrs. A., Nov. 24, 1942	5.00	Anderson, John, Apr. 21, 1942	1.00
Aarstad, J. J., Apr. 21, 1942	10.00	Anderson, Mr. & Mrs. John, July 8, 1942	5.00
Aarstad, Nick J., Apr. 21, 1942	10.00	Anderson, Mrs. Julia, May 16, 1942	10.00
Aasland, Mrs. Oscar, Nov. 9, 1942	5.00	Anderson, Ludwick, Oct. 2, 1942	5.00
Abelsett, Geo., Apr. 28, 1942	5.00	Anderson, Martin, Apr. 29, 1942	5.00
Aberg, G. A., Apr. 21, 1942	5.00	Anderson, O. S., June 15, 1942	50.00
Adelbert, Mr. & Mrs. Joe, Oct. 29, 1942	20.00	Anderson, Mr. & Mrs. P. E. & Elsie,	
Adriansen, Mrs. Olga, July 13, 1942	5.00	Apr. 22, 1942	2.00
Aksdal, Mr. & Mrs. Sten, Apr. 23, 1942	25.00	Anderson, Roy, Apr. 28, 1942	5.00
Akslen, Mrs. L. O., Apr. 28, 1942	10.00	Anderson, Thorsten J., July 23, 1942	5.00
Allan, Mrs. James (Ethel M.) Sept. 8, 1942	50.00	Anderson, Tom, May 6, 1942	25.00
Alm, Mr. & Mrs. Joseph, July 14, 1942	50.00	Anderson, Walter, May 4, 1942	1.00
Alness, Gustaf, Apr. 28, 1942	5.00	Andestad, Leonard, Apr. 23, 1942	2.00
Alistad, Marie, June 15, 1942	5.00	Anonymous (Vancouver, B. C.),	
Alvestad, Robert, Apr. 22, 1942	2.00	Feb. 3, 1943	1.00
Ambuehl, Abr., Apr. 28, 1942	5.00	Anonymous (Los Angeles, Calif.),	
Amdal, Mrs. Olaf, June 29, 1942	1.00	May 25, 1942	15.00
American Central Luth. League		Anonymous (Santa Rosa, Calif.),	
(Bellingham), May 27, 1942	5.00	Mar. 14, 1942	50.00
Amoth, V. E., May 5, 1942	10.00	Anonymous (Portland, Oreg.), May 5, 1942	10.00
Amundsen, B., Oct. 5, 1942	5.00	Anonymous (Bellingham, Wash.),	
Amundsen, Stener, June 5, 1942	5.00	Apr. 22, 1942	5.00
Amundson, Albert, Dec. 1, 1942	5.00	Anonymous (Seattle, Wash.),	
Amundson, L. M., May 27, 1942	30.00	Apr. 28, 1942	10.00
Anacortes Ladies' Aid, Dec. 1, 1942	25.00	Anonymous (Tacoma, Wash.),	
Andahl, Mr. & Mrs. S., Apr. 28, 1942	5.00	July 14, 1942	3.00
Anderberg, Mrs. Harley, May 25, 1942	5.00	Anonymous (Tacoma, Wash.),	
Anderson, Mrs. Olene, Oct. 26, 1942	5.00	July 18, 1942	3.75
Anderson, A. B., Apr. 15, 1942	5.00	Anonymous (Tacoma, Wash.),	
Anderson, Alex., May 6, 1942	20.00	Aug. 3, 1942	6.25
Anderson, Alex. B., Apr. 21, 1942	2.00	Antonson, Hans, May 8, 1942	10.00
Anderson, Alton N., May 4, 1942	5.00	Arneson, Arthur, Apr. 16, 1942	10.00
Anderson, Mrs. Anna, July 9, 1942	5.00	Arneson, Mr. & Mrs. Lawrence G.,	
Anderson, Mrs. Annie, May 5, 1942	5.00	Dec. 17, 1942	10.00
Anderson, Mrs. Annie, May 29, 1942	10.00	Arntsen, A., May 7, 1942	10.00
Anderson, Anton, Apr. 22, 1942	1.00	Arntson, C. L., May 5, 1942	10.00
Anderson, Bernard, Apr. 15, 1942	1.00	Arntson, S. A., May 5, 1942	25.00
Anderson, Mrs. Bertha, June 5, 1942	5.00	Arntzen, Kathryn, Mr. 27, 1942	10.00
Anderson, C. M. H., May 6, 1942	5.00	Asbjornsen, Mr. & Mrs. A. B.,	
Anderson, Clifford E., May 15, 1942	25.00	Apr. 23, 1942	2.10
Anderson, Dorothy, Apr. 18, 1942	10.00	Ashland, Mrs. Nellie, Oct. 5, 1942	15.00
Anderson, Mr. & Mrs. E. M.,		Askeland, Arthur, May 20, 1942	10.00
Apr. 22, 1942	50.00	Askeland, Carrie, May 20, 1942	10.00
Anderson, E. O., Apr. 21, 1942	5.00	Askeland, Severin, May 20, 1942	25.00
Anderson, Ella, Apr. 23, 1942	5.00	Askildson, D., Apr. 20, 1942	1.00
Anderson, G., June 30, 1942	50.00	Aspen, Halvor, July 2, 1942	5.00
Anderson, Mr. & Mrs. Geo., May 26, 1942	1.00	Asper, Thelma, May 5, 1942	5.00
Anderson, Mr. & Mrs. Geo. E.,		Atwood, Mrs. Beatrice E., May 1, 1942	10.00
Nov. 9, 1942	5.00	Aune, G. G., July 13, 1942	30.00

Name	Date Paid in Full and Amount of Pledge	
Aune, Hjalmar,	July 14, 1942	5.00
Ausenhus, Carrie,	June 29, 1942	100.00
Ausenhus, Fred,	June 29, 1942	100.00
Averill, S.,	July 11, 1942	1.00
Backen, Hanna P.,	July 30, 1942	10.00
Baken, Inga Eggan,	July 13, 1942	10.00
Baker, Mrs. George,	June 5, 1942	5.00
Bakke, Martin,	June 5, 1942	5.00
Bakke, Mrs. Ole,	June 27, 1942	10.00
Bakkeby, Mrs. M.,	July 8, 1942	5.00
Bangs, Mr. & Mrs. Carl,	May 20, 1942	30.00
Bangsund, Otto,	June 5, 1942	1.00
Barnes, Carolyn E.,	Apr. 10, 1942	5.00
Barnum, Alice,	June 20, 1942	5.00
Barstad, A. E.,	Sept. 24, 1942	5.00
Barstad, A. H.,	Feb. 2, 1943	15.00
Bartosiewski, Mr. & Mrs. Wm.,	Nov. 12, 1942	25.00
Bathen, C.,	Apr. 18, 1942	2.00
Beck, Mrs. H.,	May 11, 1942	1.00
Beck, M. C.,	May 5, 1942	10.00
Beck, Mrs. Margaret & Anna,	Apr. 22, 1942	10.00
Bell, Clinton H., Sr.,	May 16, 1942	10.00
Bengston, Ruth,	Jan. 7, 1943	10.00
Benrud, Camilla,	Mar. 14, 1942	5.00
Benrud, O. P.,	Apr. 22, 1942	1.00
Benseth, Mrs. Anna,	Apr. 18, 1942	2.00
Benson, Agnes,	Apr. 17, 1942	2.00
Benson, Mrs. Clara,	Apr. 17, 1942	10.00
Benson, Mrs. Magda H.,	Sept. 24, 1942	10.00
Bentley, Mrs. Louise,	Mar. 1, 1943	100.00
Berentson, Mrs. J.,	May 6, 1942	5.00
Berg, Anna,	July 10, 1942	10.00
Berg, Bernard J.,	May 5, 1942	15.00
Berg, Mrs. Bertha,	June 10, 1942	10.00
Berg, Christ.,	Apr. 29, 1942	10.00
Berg, George,	May 5, 1942	75.00
Berg, Gunnar,	Sept. 8, 1942	5.00
Berg, John,	Aug. 10, 1942	3.00
Berg, Ole,	Apr. 17, 1942	5.00
Berg, Peter R.,	Dec. 15, 1942	5.00
Berge, Ole R.,	Nov. 15, 1942	10.00
Bergland, C. E.,	Apr. 22, 1942	17.50
Bergland, C. E.,	Oct. 2, 1942	50.00
Bergman, Mrs. Ella,	May 29, 1942	5.00
Bergsaker, Dr. A. J.,	June 5, 1942	25.00
Bergseth, Jennings,	Apr. 21, 1942	5.00
Bergstrom, Mrs. Hilton,	Dec. 10, 1942	60.00
Bergstrom, Ole,	Apr. 18, 1942	1.00
Berkness, John,	Jan. 20, 1943	5.00
Berntsen, Mr. & Mrs. Roy,	June 12, 1942	5.00
Bertelsen, Mr. & Mrs. Chris. M.,	Apr. 28, 1942	10.00
Bertelsen, Mr. & Mrs. H. C.,	June 29, 1942	20.00
Berven, S. S.,	June 29, 1942	2.50
Bervin, Josephine & Isaac,	Apr. 20, 1942	5.00
Bethel Ladies' Aid (Brush Prairie),	Jan. 7, 1943	5.00
Bethlehem Lutheran Ladies' Aid (Portland),	Sept. 9, 1942	5.00
Bethlehem Lutheran Ladies' Aid (Marysville),	Aug. 13, 1942	10.00
Bethlehem Lutheran Ladies' Guild (Portland),	Jan. 16, 1943	30.00
Beyer, R. Earl,	Mar. 14, 1942	20.00
Biery, Mr. & Mrs. D.,	July 11, 1942	5.00
Biery, F.,	July 11, 1942	5.00
Billingsley, Mrs. Clara,	Apr. 23, 1942	5.00
Bills, Mr. & Mrs. R. M.,	June 5, 1942	5.00
Birchell, Mrs. Nettie,	July 14, 1942	50.00
Birkelo, Mr. & Mrs. R. C.,	Apr. 23, 1942	25.00
Birkestol, Mrs. Ingeborg,	Jan. 13, 1943	25.00
Bjerkan, Goo. & Annie,	May 5, 1942	2.00
Bjerke, Mrs. Marie A.,	Oct. 8, 1942	5.00
Bjorgen, Andrew,	Dec. 16, 1942	5.00
Bjorgen, Jens,	Apr. 23, 1942	2.00
Bjork, Alfred,	Apr. 28, 1942	5.00
Bjortlie, L. P.,	Apr. 18, 1942	50.00
Block, Mrs. I.,	Feb. 2, 1943	150.00
Blom, Mrs. Hanna,	June 12, 1942	1.00
Boe, Mrs. Anton,	Nov. 17, 1942	5.00
Boe, Mrs. Arthur,	Apr. 17, 1942	5.00
Boe, Dr. L. W.,	July 23, 1942	25.00

Name	Date Paid in Full and Amount of Pledge	
Boettcher, Mrs. Nita,	Apr. 10, 1942	5.00
Bogstie, Nettie,	May 23, 1942	5.00
Bogstie, O. T.,	May 23, 1942	5.00
Bolstad, Ingeborg,	Apr. 18, 1942	10.00
Bolstad, Rolph A.,	May 23, 1942	5.00
Borell, C. G.,	July 1, 1942	3.00
Borg, John K.,	July 13, 1942	10.00
Borgen, W. O.,	Oct. 5, 1942	50.00
Borgensgaard, Mr. & Mrs. C.,	Nov. 16, 1942	5.00
Borgerson, Mrs. Greta,	Jan. 13, 1943	10.00
Borlin, Mr. & Mrs. Knut,	June 29, 1942	1.00
Borstad, A. H.,	Apr. 22, 1942	5.00
Boyer, Kathryn,	July 8, 1942	3.00
Boynton, Ross,	May 21, 1942	5.00
Braaten, Sam,	May 8, 1942	5.00
Bragstad, Mr. & Mrs. J. W.,	May 28, 1942	25.00
Brandsmo, Mrs. Lillie,	Apr. 21, 1942	1.00
Brandstad, Bertha,	Apr. 18, 1942	2.00
Brandstad, G. O.,	Apr. 17, 1942	2.00
Brassett, Albert,	July 10, 1942	50.00
Bratsberg, Dr. Gladys,	July 9, 1942	5.00
Bratsberg, H. O.,	July 9, 1942	5.00
Breivig, Jens,	Apr. 28, 1942	5.00
Breivik, Rev. G. I.,	July 8, 1942	5.00
Breivik, Rev. G. I.,	Oct. 5, 1942	5.00
Breivik, Rev. G. I.,	Jan. 7, 1943	5.00
Brekhus, Albert,	Apr. 21, 1942	5.00
Brekhus, Erling,	Apr. 21, 1942	5.00
Brekhus, John,	Apr. 21, 1942	5.00
Cunningham, Mr. & Mrs. Walter,		
Bremmer, R. C.,	Apr. 22, 1942	2.00
Breum, Mrs. Josie M.,	Apr. 25, 1942	15.00
Bridges, Mrs. Phillip,	Apr. 23, 1942	5.00
Brodland, Norman,	Apr. 21, 1942	2.00
Brookdale Lumber Co.,	Oct. 28, 1941	10.00
Brown, Mrs. Lena,	Apr. 21, 1942	5.00
Brown, Roy D.,	June 17, 1942	18.75
Brudvik, O. J.,	Apr. 18, 1942	5.00
Brue, J.,	Nov. 2, 1942	5.00
Bruset, Alfred,	May 23, 1942	5.00
Bruset, C. M.,	July 9, 1942	3.00
Brundland, Mr. & Mrs. R. C.,	Apr. 18, 1942	2.00
Brum, Mrs. W. J.,	June 5, 1942	25.00
Bruun, Mr. & Mrs. A. A.,	July 3, 1942	25.00
Brynstad, Agnes M.,	Apr. 22, 1942	5.00
Brynstad, Mrs. Anna,	Apr. 22, 1942	5.00
Brynstad, M.,	Apr. 23, 1942	5.00
Buegler, Geo.,	May 8, 1942	10.00
Buer, Alvida,	May 6, 1942	2.00
Buholm, Axel,	Oct. 9, 1942	5.00
Buhrer, Mrs. M.,	July 7, 1942	1.00
Buli, Mable,	Mar. 19, 1942	75.00
Buli, Mrs. Marget,	Apr. 17, 1942	50.00
Burke, Anna,	June 23, 1942	5.00
Burke, Mayme,	June 23, 1942	5.00
Burns, Robert L.,	July 9, 1942	5.00
Burnvik, Olaf,	June 30, 1942	10.00
Burud, O. C.,	Jan. 26, 1943	5.00
Busengdal, Carl,	May 19, 1942	10.00
Buseth, Viola J.,	Jan. 13, 1943	60.00
Bush, Cathrine,	Apr. 18, 1942	1.00
Bustad, Mr. & Mrs. Rasmus,	Apr. 21, 1942	10.00
Butler, A. L.,	June 29, 1942	5.00
Butler, H.,	May 6, 1942	5.00
Buttorff, Mrs. Berenice P.,	Mar. 14, 1942	15.00
Byberg, Jonas,	May 6, 1942	10.00
Byglin, Mrs. O. O.,	May 26, 1942	5.00
Bylin, Mrs. Laura,	July 9, 1942	2.50
Byquist, R. M.,	May 23, 1942	5.00
Byrd, Mrs. Anna P.,	Dec. 1, 1942	2.00
Carlson, Alfred H.,	Nov. 4, 1942	16.00
Carlson, Anna E.,	Apr. 15, 1942	50.00
Carlson, C. J.,	Oct. 2, 1942	25.00
Carlson, Carl,	Apr. 23, 1942	1.00
Carlson, Mrs. Clinton,	June 5, 1942	2.00
Carlson, Edwin J.,	July 13, 1942	15.00
Carlson, Ernest S.,	Nov. 21, 1942	10.00
Carlson, Gerhard W.,	July 13, 1942	10.00
Carlson, Mr. & Mrs. J. M.,	July 10, 1942	25.00
Carlson, Mildred,	Dec. 3, 1942	3.00
Carman, Mrs. Elma,	Apr. 22, 1942	5.00
Carman, L. R.,	Apr. 22, 1942	5.00
Carnahan, Ruth,	Jan. 7, 1943	25.00
Cash, Edell E.,	June 30, 1942	5.00

Name	Date Paid in Full and Amount of Pledge
Casper, John, Apr. 28, 1942	10.00
Castel, Mrs. Frank, June 4, 1942	5.00
Central Lutheran Church (Eugene), Nov. 16, 1942	50.00
Central Lutheran Church (Spokane), July 8, 1942	25.00
Chris, Mr. & Mrs. Axel M., Apr. 27, 1942	5.00
Christensen, C., May 4, 1942	5.00
Christensen, Mrs. C., May 15, 1942	5.00
Christensen, E. H., May 1, 1942	10.00
Christensen, Mrs. F. A., June 5, 1942	2.00
Christensen, L., Jan. 15, 1943	2.00
Christensen, Mrs. M. A., Nov. 15, 1942	10.00
Christensen, M. B., May 19, 1942	50.00
Christensen, Olive T., Dec. 3, 1942	25.00
Christiansen, Mrs. Orla, May 6, 1942	1.00
Christenson, A., Aug. 27, 1942	5.00
Christofferson, Arne, May 1, 1942	5.00
Clark, Mrs. Emma R., Apr. 29, 1942 May 6, 1942	1.00 10.00
Claussen, Chas. M., May 21, 1942	20.00
Clave, Breta E., Feb. 10, 1943	10.00
Coder, Mr. & Mrs. F. C., Apr. 23, 1942	4.00
Coney, Mr. & Mrs. Edgar, Jr., Dec. 9, 1942	10.00
Conrad, John C., Aug. 5, 1942	10.00
Conway Water Co., Apr. 17, 1942	5.00
Cordes, Mrs. Lena, Apr. 22, 1942	5.00
Croohouse, Amos, May 4, 1942	5.00
Cork, Mrs. Mary, Apr. 29, 1942	1.00
Crosby, Mr. & Mrs. Thomas F., June 5, 1942	5.00
Curtis, Harald, Apr. 18, 1942	2.00
Cutler, W. S., May 29, 1942	250.00
Dahl, Anton, May 4, 1942	10.00
Dahl, Arthur, May 6, 1942	2.00
Dahl, H. L. J., Apr. 23, 1942	25.00
Dahl, M. O., May 1, 1942	10.00
Dahl, Ole O., May 5, 1942	10.00
Dahl, Oscar, Apr. 21, 1942	3.00
Dahl, Tillman, Apr. 17, 1942	5.00
Dale, Oswald, Apr. 21, 1942	1.00
Dalthrop, Mrs. Caroline, Apr. 29, 1942	5.00
Danielson, Mrs. Annie, July 13, 1942	5.00
Danielson, Oscar, Nov. 4, 1942	15.00
Daskam, Mrs. E. E., Mar. 14, 1942	1.00
Davidson, Mrs. O. K., Aug. 24, 1942	75.00
Day, Mrs. Sophie, Apr. 20, 1942	1.00
Degerness, H. F., May 16, 1942	5.00
Derickson, Mr. & Mrs. P., July 20, 1942	5.00
Derickson, Mrs. Anna, May 20, 1942	10.00
Digre, Peder, July 9, 1942	5.00
Dirlam, Chas., July 30, 1942	1.00
Dodge, Mrs. A. A., July 9, 1942	2.00
Dorcas Club (Aberdeen), Oct. 12, 1942	10.00
Dorcas Society (Oakland), May 27, 1942	5.00
Doring, Mrs. Jenny, May 5, 1942	1.00
Dragseth, Anton N., June 5, 1942	10.00
Dragseth, Rolf, Aug. 28, 1942	15.00
Dronen, Bertina, July 11, 1942	5.00
Drotning, Hans, Apr. 27, 1942	5.00
Drowley, Mrs. Chas. L., May 4, 1942	5.00
Dybevig, Wm., May 6, 1942	5.00
Dybvad, Mrs. Inga, May 5, 1942	5.00
Eby, Mrs. E. L., Nov. 15, 1942	25.00
Edmiston, J. S., July 12, 1942	5.00
Edmonds, Ed., Apr. 22, 1942	3.00
Edwards, Barton, May 6, 1942	10.00
EGGE, S. B., May 6, 1942	5.00
EGGE, Mrs. Sina B., Apr. 15, 1942	5.00
Eggen, Mollie, June 5, 1942	5.00
Eggen, Olaf H., May 26, 1942	5.00
Egtvedt, Arthur, Oct. 7, 1942	150.00
Eide, Erik, Dec. 18, 1942	25.00
Eide, Ingeborg, Nov. 4, 1942	50.00
Eide, Mrs. Ole, Sr., July 16, 1942	10.00
Eidswick, Mrs. Ingvald, May 16, 1942	2.00
Eitrem, Claire, Apr. 17, 1942	5.00
Eklund, Axel, May 25, 1942	1.00
Ekom, Mr. & Mrs. Louis, Apr. 28, 1942	2.00
Eliassen, E. J., Apr. 29, 1942	10.00
Eliassen, O. P., May 16, 1942	1.50
Ellas, L. A., June 5, 1942	10.00
Ellefson, Knute, May 5, 1942	1.00
Ellestad, Mrs. Hannah, July 2, 1942	5.00
Ellingson, A. H., July 1, 1942	5.00

Name	Date Paid in Full and Amount of Pledge
Ellingson, C. W., Nov. 5, 1942	1.00
Elliott, Mr. & Mrs. Frank, Nov. 15, 1942	30.00
Ellis, Geo. J., June 26, 1942	20.00
Ellofson, Mrs. P., May 4, 1942	10.00
Elvestrom, V. A., Feb. 18, 1942	360.00
Emanuelson, Clara, Apr. 23, 1942	1.00
Emerson, Joe, Sr., July 13, 1942	10.00
Endresen, Rev. & Mrs. M., Dec. 16, 1942	10.00
Enestvedt, C. C., May 13, 1942	25.00
Enestvedt, C. C., Sept. 1, 1942	10.00
Enestvedt, C. C., Oct. 5, 1942	10.00
Enestvedt, C. C., Jan. 7, 1943	10.00
Enestvedt, C. C., Feb. 2, 1943	10.00
Eng, Mrs. Anna, Feb. 10, 1943	20.00
Eng, Carl, Jan. 7, 1943	10.00
Engell, Chas., Jun. 15, 1942	1.00
Engelson, L., Apr. 18, 1942	5.00
Engen, Edward, Apr. 18, 1942	25.00
Engen, Mr. & Mrs. Louis L., May 10, 1942	1.00
Enger, Mrs. Anne, July 10, 1942	10.00
Engman, Irene, Nov. 2, 1942	3.00
Engvall, R. F., Oct. 8, 1942	25.00
Enstrom, Lewis & Clara, Apr. 27, 1942	5.00
Erdahl, Dr. Henry, May 29, 1942	10.00
Erickson, Clarence, Apr. 22, 1942	1.00
Edickson, E. O., May 26, 1942	30.00
Erickson, Emil H., June 17, 1942	74.00
Erickson, Ingvald E., May 28, 1942	18.75
Erickson, James M., May 5, 1942	2.50
Erickson, Sam. O., June 23, 1942	5.00
Eriksen, Mrs. Julia, Oct. 10, 1942	15.00
Eriksen, Sig., May 20, 1942	5.00
Ersin, H. O., July 9, 1942	2.50
Espeland, Albert O., Apr. 28, 1942	2.00
Espeland, M., Mar. 1, 1943	10.00
Espeland, Maline, June 12, 1942	1.00
Espeland, S. T., July 13, 1942	5.00
Estlund, Martin, Sept. 21, 1942	10.00
Everson, W. A., Apr. 28, 1942	5.00
Fadness, B. K., May 27, 1942	150.00
Fallum, Mrs. A., Mar. 1, 1943	5.00
Falnes, H. J., & Sisters, May 4, 1942	5.00
Fedde, A. W., May 26, 1942	25.00
Fedde, May A., June 5, 1942	10.00
Fedd, Mr. & Mrs. Peter A., Jr., Apr. 29, 1942	5.00
Feton, Alice, May 26, 1942	1.00
Fetveit, S., July 9, 1942	1.00
Field, Oscar, July 11, 1942	1.00
Fjeldstad, Norman, July 9, 1942	15.00
Finney, Mr. & Mrs. Tom, June 30, 1942	3.00
Finstad, Mrs. J. S., Apr. 15, 1942	5.00
Finstad, O. A., Apr. 28, 1942	5.00
Fin-Conway Dorcas Society, June 13, 1942	5.00
Fin-Conway Dorcas Society, Feb. 16, 1943	10.00
First Lutheran Ladies' Aid (South Bend), Oct. 17, 1942	5.00
First Lutheran Ladies' Aid (South Bend), Feb. 16, 1943	10.00
First Norwegian Lutheran Church Ladies' Aid (Seattle), Dec. 1, 1942	100.00
Fisher, Al, May 26, 1942	2.50
Fisher, G. H., Apr. 28, 1942	10.00
Fixen, N. O., Apr. 21, 1942	5.00
Fjarlie, Ole & Harold, Apr. 28, 1942	50.00
Fjeld, Martin, Apr. 20, 1942	5.00
Fladeland, Betsy, Apr. 30, 1942	5.00
Flisrand, Mr. & Mr. Ole N., May 27, 1942	10.00
Flodstrom, H. E., Apr. 23, 1942	25.00
Floe, Olaf, Apr. 15, 1942	10.00
Floner, Edward, Apr. 15, 1942	2.50
Flotre, Mrs. O., Apr. 18, 1942	1.00
Flottee, Anton, Jan. 7, 1943	25.00
Force, Kathryn, Apr. 28, 1942	1.00
Forrest, Mrs. Dora E., Apr. 2, 1942	5.00
Forseth, Mrs. Geo., Apr. 21, 1942	2.00
Fosholt, Isabelle & Betty, May 29, 1942	2.00
Fosmark, John, May 23, 1942	10.00
Fosness, Mrs. Elmer, Sept. 21, 1942	30.00
Fosness, Ole, May 25, 1942	20.00
Foss, Chaplain & Mrs. Carl L., Jan. 7, 1943	50.00
Foss, Dr. L. C., Apr. 28, 1942	10.00
Foss, Stella Louise, Sept. 3, 1942	30.00

Name	Date Paid in Full and Amount of Pledge
Foss, T. A., Apr. 28, 1942	5.00
Fosse, Peter, May 16, 1942	10.00
Fossum, Emma B., May 26, 1942	5.00
Fox, Mrs. Edith, Apr. 23, 1942	4.00
Franklin, Mrs. R., May 23, 1942	1.00
Frederickson, Alfred, June 30, 1942	5.00
Frederickson, Casper, Apr. 23, 1942	2.00
Frederickson, Clara, Apr. 28, 1942	1.00
Frederickson, Ernest, May 25, 1942	10.00
Frederickson, Mr. & Mrs. F. J., Nov. 2, 1942	5.00
Frederickson, Simon, May 6, 1942	1.00
Fredrickson, C., Apr. 29, 1942	5.00
Fredrickson, Mrs. Adolph, Apr. 21, 1942	5.00
Fredrickson, Albin F., Nov. 7, 1942	10.00
Freeman, Mrs. Merle, May 4, 1942	5.00
Fritts, Mrs. B. G., Apr. 22, 1942	5.00
Fritz, E. C., July 11, 1942	5.00
Frojen, Hans, June 12, 1942	10.00
Frum, Mr. & Mrs. C. H., May 5, 1942	3.00
Frye, Russell, Mar. 23, 1942	5.00
Fuchs, F. C., Apr. 20, 1942	1.00
Fuhr, Borghild, Apr. 21, 1942	10.00
Fuhr, John, May 6, 1942	5.00
Fuhr, Rev. M. J. K., May 5, 1942	25.00
Funkhauser, R. M., Apr. 20, 1942	2.00
Furnue, Ben., Jan. 16, 1943	10.00
Furnberg, Carl W., May 5, 1942	10.00
Furu, E. A., May 26, 1942	1.00
Gaard, Dr. C. C., Dec. 9, 1942	15.00
Gaard, Mrs. K. K., Aug. 27, 1942	1.00
Galbraith, Mrs. Mabel Scott, Apr. 15, 1942	5.00
Gallaher, Dennis, Mar. 12, 1942	3.00
Ganes, H. A., Apr. 28, 1942	10.00
Garberg, Perry G., Nov. 17, 1942	10.00
Gardner, Eleanor, Mar. 14, 1942	10.00
Garvik, B., Apr. 23, 1942	2.00
Gibbs, Alice, Nov. 15, 1942	1.00
Gilbertsen, Guri, June 23, 1942	1.00
Gilbertson, Donald B., Nov. 30, 1942	61.68
Gilman, C. E., Jan. 7, 1943	20.00
Gjertson, Mrs. Everine, June 27, 1942	5.00
Gjovik, Peter, May 6, 1942	10.00
Glasow, Arthur, Apr. 22, 1942	15.00
Gogstad, Capt. Alexander, May 20, 1942	5.00
Goplerud, Mrs. Clara, May 4, 1942	25.00
Goplerud, Mrs. L., Jan. 26, 1943	10.00
Goplerud, Walter, May 8, 1942	10.00
Goplerud, Walter, Nov. 6, 1942	50.00
Gordon, Mrs. Roy, Oct. 15, 1942	1.00
Goetze, W. A., Apr. 16, 1942	1.00
Grandview Ladies' Aid, Oct. 2, 1942	18.50
Granger, Mrs. F. A., Aug. 13, 1942	2.00
Gratbo, Iver, July 11, 1942	5.00
Gratvas, Frank, Oct. 7, 1942	100.00
Gratzer, Mrs. Dorothy, Mar. 31, 1942	10.00
Gray, Harold F., Feb. 2, 1943	10.00
Grendahl, Carl, Oct. 2, 1942	30.00
Grevlos, Mr. & Mrs. Orval, Apr. 28, 1942	5.00
Grimlund, Mrs. E., Apr. 20, 1942	1.00
Grimstad, J. S., Jan. 7, 1943	45.00
Grotan, Mr. & Mrs. Peter J., May 5, 1942	5.00
Grytten, John, Apr. 23, 1942	25.00
Guild of Central Lutheran Church (Portland), Aug. 15, 1942	30.00
Gulbransen, J. O., Apr. 18, 1942	10.00
Guldjord, Thorstein, Apr. 29, 1942	5.00
Gulhaugen, Mr. & Mrs. L., Apr. 21, 1942	2.00
Gullixson, Dr. T. F., June 17, 1942	50.00
Gulsrud, Ernie, July 9, 1942	74.00
Gunderson, Dr. A. H., Aug. 3, 1942	100.00
Gunderson, Elsie J., Dec. 15, 1942	18.75
Gunderson, J. M., Apr. 15, 1942	5.00
Gunderson, Mrs. J. M., Apr. 15, 1942	2.00
Gunderson, M. G., Jan. 12, 1943	18.75
Gunderson, O., May 16, 1942	5.00
Gunderson, Olga, Nov. 16, 1942	15.00
Gustafson, Mrs. Ellen, Dec. 1, 1942	1.00
Gustafson, Mr. & Mrs. G. A., July 11, 1942	5.00
Gustafson, Mr. & Mrs. G. A., July 31, 1942	20.00
Haakenson, Elmer, Apr. 23, 1942	2.00
Haakons, Mr. & Mrs. Geo. I. George, Jr., Fred. & Dorothy, July 30, 1942	10.00

Name	Date Paid in Full and Amount of Pledge
Haakonsen, Mrs. Anna, Mar. 1, 1943	5.00
Haaland, Edwin, Apr. 17, 1942	5.00
Haegg, E., July 11, 1942	5.00
Haere, Andrew, May 4, 1942	5.00
Haidell, C. S., Apr. 21, 1942	1.00
Hafso, C. C., Sept. 16, 1942	10.00
Hagen, Mrs. Eva Heaton, Apr. 21, 1942	5.00
Hagen, Mrs. H. J., June 30, 1942	2.00
Hagen, Mrs. Katie, June 30, 1942	1.00
Hagen, Norman, Apr. 22, 1942	5.00
Hagen, S. B., Apr. 27, 1942	5.00
Halls, Mrs. Dora, Apr. 28, 1942	1.00
Halsten, Mrs. Mary, May 5, 1942	10.00
Halsvik, Chris., Dec. 15, 1942	5.00
Halvorson, Albert, Apr. 21, 1942	10.00
Halvorson, H. C., Apr. 18, 1942	1.00
Halvorson, Halvor, July 8, 1942	10.00
Halvorson, Mr. & Mrs. Howard, Dec. 17, 1942	25.00
Halvorson, Chaplain Norris B., Sept. 21, 1942	50.00
Halvorson, Olaf, May 15, 1942	2,000.00
Halvorson, Rev. R. W., May 27, 1942	45.00
Hamilton, Bert, Sept. 10, 1942	5.00
Hamre, Mrs. B., Nov. 4, 1942	5.00
Hansen, Anna, July 16, 1942	5.00
Hansen, C. S., Apr. 13, 1942	2.00
Hansen, C. Sofus, Apr. 21, 1942	25.00
Hansen, Chris. L., Apr. 21, 1942	15.00
Hansen, Mrs. Einar, Oct. 26, 1942	10.00
Hansen, Georg, July 15, 1942	10.00
Hansen, Mrs. Ingrid, June 3, 1942	80.00
Hansen, Mrs. Johu, Apr. 21, 1942	2.00
Hansen, Joseph, June 5, 1942	5.00
Hansen, Rev. L. W., Jan. 26, 1943	5.00
Hansen, Mrs. K., May 16, 1942	5.00
Hansen, Rasmus, Apr. 23, 1942	5.00
Hansen, Mr. & Mrs. Rasmus, July 7, 1942	50.00
Hansen, Simon, Apr. 18, 1942	1.00
Hansen, Mr. & Mrs. Wm., Mar. 1, 1943	5.00
Hanson, Arthur, Apr. 29, 1942	1.00
Hanson, Mrs. Belle, Jan. 7, 1943	5.00
Hanson Family, May 26, 1942	1.00
Hanson, H. M., July 30, 1942	5.00
Hanson, Haakon, Apr. 18, 1942	5.00
Hanson, Mrs. J. M., Apr. 29, 1942	1.00
Hanson, Mattin, May 5, 1942	10.00
Hanson, Marhilda, Apr. 20, 1942	1.00
Hanson, Max B., Jan. 7, 1943	15.00
Hanson, O. E., May 6, 1942	2.50
Hanson, Mrs. O. E., May 14, 1942	2.50
Hanson, O. L., Apr. 29, 1942	5.00
Hanson, Soren, Nov. 25, 1942	5.00
Hanstad, Robert, Apr. 17, 1942	5.00
Harang, Nellie, Apr. 22, 1942	10.00
Harbeck, Mr. & Mrs. Floyd, July 20, 1942	25.00
Harden, Mrs. J., May 23, 1942	1.00
Harden, Mrs. John, Nov. 9, 1942	5.00
Harmon, Louise, July 10, 1942	35.00
Haroldson, Harold C., July 20, 1942	25.00
Haroldson, Vernon E., July 20, 1942	25.00
Hartley, Mrs. John, Apr. 29, 1942	5.00
Harstad, Geo., Feb. 10, 1943	25.00
Hatlen, Mr. & Mrs. Jack, Apr. 17, 1942	100.00
Hatteberg, Mrs. Gurine, Oct. 17, 1942	5.00
Hatteberg, Mrs. Martha, May 4, 1942	5.00
Hatteberg, Martin O., June 15, 1942	18.50
Hauan, Mr. & Mrs. M., Sept. 24, 1942	18.75
Haug, Mrs. A., Apr. 23, 1942	2.00
Hauge, Bob, Apr. 29, 1942	10.00
Hauges, J. H., May 23, 1942	10.00
Hauge, Laura, Sept. 14, 1942	50.00
Hauge, Oscar, Apr. 24, 1942	1.00
Haugen, Rev. C. C., Apr. 29, 1942	24.36
Haugen, Mrs. Olaf, Apr. 17, 1942	5.00
Haukeli, G. R., June 15, 1942	25.00
Hauske, Mrs. Tillie, May 29, 1942	5.00
Hawkins, H., May 16, 1942	1.00
Hazen, Mrs. C. & Isabel, May 9, 1942	25.00
Hlegg, Jacob, Apr. 28, 1942	10.00
Hegland, Albert J. & Theodore, Apr. 29, 1942	5.00
Hegland, Martin, June 23, 1942	10.00
Hegland, Minnie, Apr. 29, 1942	2.00

Name	Date Paid in Full and Amount of Pledge
Hegland, Robert,	Apr. 29, 1942 5.00
Hegtvædt, G. T.,	May 5, 1942 10.00
Heiberg, H.,	Nov. 16, 1942 30.00
Heilmaa, Mrs. Paul,	July 15, 1942 1.00
Helde, Ole,	Apr. 17, 1942 10.00
Helde, Oscar,	Apr. 17, 1942 1.00
Helgeson, Helleck,	Dec. 16, 1942 15.00
Hollberg, Dr. G. L.,	Apr. 20, 1942 5.00
Hømmeestad, O. A.,	Apr. 18, 1942 5.00
Hømnes, Carl,	Apr. 20, 1942 2.00
Hendrickson, Clifford,	May 5, 1942 1.00
Hendrickson, Rev. H. O.,	May 5, 1942 20.00
Hendrickson, N.,	Mar. 1, 1943 10.00
Henningsen, Mrs. P.,	Oct. 15, 1942 220.00
Henricksen, Fred. S.,	Nov. 13, 1942 250.00
Henricksen, Mrs. H. B.,	May 28, 1942 2.00
Henricksen Motor Co.,	July 10, 1942 25.00
Henriksen, George C.,	May 5, 1942 10.00
Henriksen, Mrs. V.,	June 30, 1942 .50
Herberg, Mrs. Anne,	Apr. 27, 1942 1.00
Hermesen, Mrs. Louise,	Dec. 9, 1942 5.00
Hilden, Mrs. Gerhard,	June 5, 1942 1.00
Hilden, Meidel, June 5,	1942 5.00
Hildie, Ray,	Apr. 28, 1942 5.00
Hill, Martha,	Oct. 12, 1942 3.50
Hillsland, Thomas,	May 15, 1942 5.00
Hinsvark, Bernice,	May 26, 1942 5.00
Hinsvark, E. N.,	May 16, 1942 5.00
Hitzelberger, Mrs. Martin,	Apr. 22, 1942 5.00
Hjeltness, Mrs. Anna,	July 11, 1942 2.00
Hjogenson, Melvin O.,	Aug. 5, 1942 5.00
Hoidal, R.,	Apr. 21, 1942 5.00
Hoiland, Ole,	July 8, 1942 10.00
Hoiland, Sigvard,	July 8, 1942 5.00
Hoistad, Arthur O.,	May 26, 1942 15.00
Holen, E. O.,	June 8, 1942 5.00
Holm, Mrs. Anna,	Apr. 23, 1942 2.00
Holm, Mr. & Mrs. Paul,	July 20, 1942 2.00
Holman, Mary,	June 18, 1942 3.00
Holmes, Clarence,	Apr. 20, 1942 2.00
Holmes, O. C.,	Apr. 18, 1942 1.50
Holmstrom, Miss H.,	June 19, 1942 2.00
Holt, Mr. & Mrs. Thore,	May 7, 1942 25.00
Holtan, Mr. & Mrs. Charles O.,	Oct. 19, 1942 10.00
Holte, P. J.,	Jan. 17, 1943 100.00
Holm, Mr. & Mrs. Edwin B.,	July 9, 1942 5.00
Homme, G. H.,	July 10, 1942 10.00
Hommersand, Mrs. M. A.,	May 27, 1942 20.00
Hornes, Mrs. Loraine,	May 5, 1942 10.00
Hong, Phillip,	Apr. 18, 1942 10.00
Hood, Mrs. Johanna,	Apr. 21, 1942 4.00
Hope Lutheran Church (Tacoma),	Dec. 8, 1942 56.07
Hopon, Herman,	June 5, 1942 1.00
Hopp, Rev. & Mrs. John,	Mar. 14, 1942 5.00
Hovden, Olav,	Apr. 30, 1942 100.00
Høve, John,	Feb. 10, 1943 25.00
Høvig, A. O.,	Apr. 21, 1942 2.00
Høvig, Alfred,	Apr. 21, 1942 5.00
Hovland, Gladys, June 6,	1942 5.00
Hovland, Gladys, Sept. 14,	1942 5.00
Hovland, Oscar S.,	Sept. 15, 1942 5.00
Hovland, Rev. R. G.,	May 16, 1942 10.00
Howen, S. J.,	Apr. 18, 1942 10.00
Howen, S. O.,	Apr. 18, 1942 1.00
Hughdahl, Carrie,	Nov. 13, 1942 10.00
Hughdahl, Gina,	Nov. 13, 1942 10.00
Hugo, Olga,	June 5, 1942 25.00
Hugo, Thomas,	Apr. 23, 1942 25.00
Humm, Mrs. Maria L.,	Jan. 13, 1943 5.00
Huntsinger, D. S.,	May 25, 1942 10.00
Hurtig, Mr. & Mrs. S. W.,	May 19, 1942 10.00
Husby, Mr. & Mrs. Lars,	Apr. 21, 1942 5.00
Huth, Marie,	Dec. 31, 1942 1,000.00
Hvidding, Mrs. Mary,	May 5, 1942 3.00
Hyde, O. L.,	May 25, 1942 10.00
Hyttno, Olaf,	Apr. 17, 1942 2.00
Immanuel Ladies' Aid (Evenson),	May 21, 1942 5.00
Immanuel Lutheran Ladies' Aid (Seattle),	June 17, 1942 50.00
Immanuel Lutheran Ladies' Aid (Seattle),	Jan. 7, 1943 50.00
Immanuel Lutheran Ladies' Aid	

Name	Date Paid in Full and Amount of Pledge
(Woodburn),	Mar. 1, 1943 25.00
Ingebretsen, Mr. & Mrs. Karl,	May 16, 1942 5.00
Ingman, Ed.,	May 23, 1942 15.00
Irvine, Mr. & Mrs. Lewis B.,	Apr. 28, 1942 1.00
Iverson, Anna H.,	July 11, 1942 10.00
Iverson, Mrs. Bertha,	July 13, 1942 5.00
Iverson, Iver,	Apr. 15, 1942 20.00
Iverson, Mrs. Iver,	Apr. 15, 1942 1.00
Iverson, Mr. & Mrs. Iver,	May 25, 1942 25.00
Iverson, Mrs. Olive,	Jan. 7, 1943 15.00
Jacobs, Mrs. Stella,	Dec. 31, 1942 65.00
Jacobsen, Mrs. Ella,	May 27, 1942 15.00
Jacobson, Andrew,	May 5, 1942 10.00
Jacobson, Mrs. B.,	July 11, 1942 1.00
Jacobson, Mrs. E.,	Apr. 18, 1942 5.00
Jacobson, Edwin,	July 8, 1942 10.00
Jacobson, Evind,	Apr. 29, 1942 5.00
Jacobson, J. D.,	June 15, 1942 10.00
Jacobson, J. M.,	Apr. 29, 1942 20.00
Jacobson, John,	Nov. 21, 1942 15.00
Jacobson, Mrs. John,	Apr. 15, 1942 3.00
Jacobson, Jurdis,	Feb. 16, 1943 10.00
Jacobson, Mrs. Mathilde N.,	Apr. 18, 1942 25.00
Jæger, Leone,	Oct. 5, 1942 25.00
Jahren, H. H.,	Apr. 29, 1942 5.00
Jangard, Mrs. Hans,	Apr. 27, 1942 10.00
Jelleberg, Mrs. J. O.,	Apr. 28, 1942 20.00
Jensen, Mr. & Mrs. Andrew,	Apr. 29, 1942 5.00
Jensen, F.,	Apr. 23, 1942 25.00
Jensen, Mrs. Helen,	June 5, 1942 25.00
Jensen, Dr. & Mrs. Herman H.,	May 29, 1942 5.00
Jensen, Mrs. Hilda & Edna,	May 6, 1942 50.00
Jensen, Mrs. K.,	May 4, 1942 10.00
Jensen, M. J.,	May 9, 1942 5.00
Jensen, M. R.,	Apr. 18, 1942 5.00
Jensen, Mrs. Martin,	Apr. 23, 1942 5.00
Jensen, Dr. O. J.,	Apr. 29, 1942 5.00
Jensen, Peter,	Oct. 16, 1942 2.00
Jensen, Mrs. R.,	Apr. 23, 1942 2.00
Jensen, S. P.,	Apr. 23, 1942 25.00
Jensen, Victor, Sr.,	Nov. 2, 1942 10.00
Jenson, J. C.,	May 26, 1942 5.00
Jenson, Martine & Nora,	Aug. 5, 1942 15.00
Jernes, Karl,	Jan. 26, 1943 5.00
Jessen, J. L.,	Mar. 16, 1942 100.00
Jevning, O. M.,	Apr. 15, 1942 20.00
Jewell, Wilfred,	Oct. 29, 1942 10.00
Johansen, Mr. & Mrs. Harry W.,	Apr. 23, 1942 25.00
Johansen, John,	May 20, 1942 25.00
Johansen, Mrs. Julius,	Apr. 18, 1942 5.00
Johanson, Mrs. C.,	May 27, 1942 10.00
Johanson, Mrs. Carrie,	Apr. 20, 1942 2.00
Johanson, M. G.,	Oct. 19, 1942 10.00
Johanson, M. G.,	Jan. 13, 1943 25.00
Johnson, Mr. & Mrs. A. E.,	May 16, 1942 5.00
Johnson, Albert,	May 1, 1942 5.00
Johnson, Mrs. Anna,	June 30, 1942 1.00
Johnson, Mrs. Anna C.,	Apr. 29, 1942 5.00
Johnson, Mrs. Anna E.,	June 6, 1942 5.00
Johnson, Arne,	May 27, 1942 75.00
Johnson, Arthur,	May 23, 1942 15.00
Johnson, B. M.,	Aug. 27, 1942 17.41
Johnson, Mrs. Bernhard A.,	May 20, 1942 6.25
Johnson, Bernice,	May 10, 1942 5.00
Johnson, Bessie,	Apr. 29, 1942 5.00
Johnson, Mrs. C. K.,	Oct. 5, 1942 5.00
Johnson, Mrs. Carl E. R.,	May 4, 1942 5.00
Johnson, Carl J.,	Apr. 18, 1942 2.00
Johnson, Mr. & Mrs. Carl W.,	Nov. 15, 1942 15.00
Johnson, Charley J.,	May 4, 1942 5.00
Johnson, Clara M.,	May 26, 1942 10.00
Johnson, Conrad,	May 4, 1942 5.00
Johnson, E. H.,	Mar. 14, 1942 20.00
Johnson, Mrs. Ella,	Apr. 27, 1942 5.00
Johnson, Emma,	May 1, 1942 5.00
Johnson, Geo.,	Apr. 29, 1942 2.00
Johnson, Gustav,	Apr. 23, 1942 5.00
Johnson, Mr. & Mrs. Harold W.,	Dec. 15, 1942 25.00
Johnson, Mrs. Ingeborg,	Apr. 22, 1942 5.00
Johnson, Iver,	Apr. 29, 1942 10.00

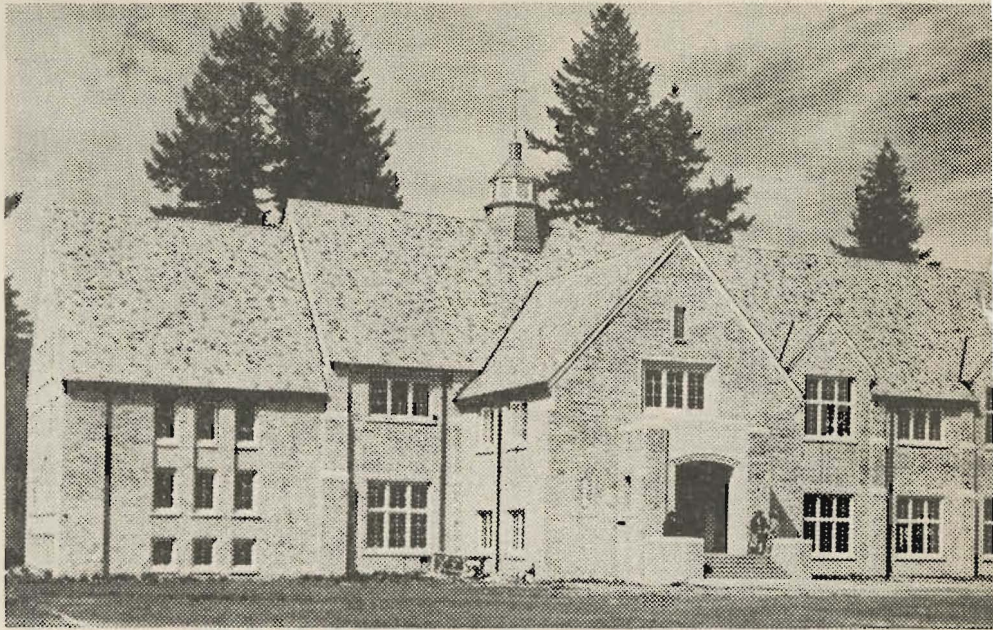

PACIFIC LUTHERAN COLLEGE
INFIRMARY

One of the objectives of the Golden Jubilee Campaign is to pay for this building and to equip it completely for hospital use.

PACIFIC LUTHERAN COLLEGE LIBRARY BUILDING

Its completion is one of the objectives of the Golden Jubilee Campaign. The west wing needs steel stacks. The rest of the building is in use, but not completely finished.



Name	Date Paid in Full and Amount of Pledge	
Johnson, Lou, Inc.,	Sept. 1, 1942	50.00
Johnson, Mr. & Mrs. Louis, & Sons,	Sept. 2, 1942	18.75
Johnson, Martha & Nan,	May 27, 1942	5.00
Johnson Millwork, Inc.,	Jan. 7, 1943	137.50
Johnson, Mons,	May 23, 1942	15.00
Johnson, Mons,	June 30, 1942	5.00
Johnson, Mr. & Mrs. O. C.,	Apr. 22, 1942	5.00
Johnson, P. S.,	Apr. 20, 1942	5.00
Johnson, R.,	May 5, 1942	10.00
Johnson, Ralph E.,	Aug. 17, 1942	50.00
Johnson, Mr. & Mrs. S. H.,	May 5, 1942	10.00
Johnson, S. S.,	Apr. 22, 1942	2.00
Johnson, Mrs. Walfred,	May 29, 1942	2.00
Johnson, Wilfred,	Apr. 20, 1942	5.00
Johnson, Wilma,	June 18, 1942	2.00
Johnson & Anderson,	Oct. 27, 1941	13.00
Johnson-Antonson,	Apr. 28, 1942	7.50
Jones, Mr. & Mrs. David,	May 19, 1942	25.00
Jorgenson, C. E.,	May 4, 1942	10.00
Jorgenson, Chris.,	Aug. 18, 1942	10.00
Jorgenson, H. B.,	May 4, 1942	25.00
Jorgenson, Selma,	May 5, 1942	10.00
Josund, M. C.,	May 6, 1942	5.00
Julness, Nels,	Apr. 29, 1942	5.00
Jurgensen, Mr. & Mrs. Viggo E.,	Dec. 15, 1942	50.00
Jury, Gladys L.,	May 27, 1942	5.00
Juvv, Albert,	May 4, 1942	1.00
Juvland, Rev. A. T.,	Aug. 6, 1942	100.00
Kaarhus, Tom,	June 10, 1942	5.00
Karlson, Chester,	Oct. 29, 1942	10.00
Karlson, Hatry,	Apr. 17, 1942	5.00
Karlstad, Hans,	Apr. 23, 1942	1.00
Kellogg Lutheran Ladies' Aid,	June 16, 1942	18.50
Kendall, Mr. & Mrs. Oscar,	June 5, 1942	5.00
Ketler, Mr. & Mrs. Arnold,	Oct. 8, 1942	10.00
Kihn, Mrs. R. H.,	July 3, 1942	50.00
Kinnie, Mrs. Agnes,	Apr. 17, 1942	2.00
Kiosterud, Mrs. F.,	June 18, 1942	5.00
Kittelson, H. O.,	July 11, 1942	10.00
Kittleson, Mrs. Hanna,	Apr. 28, 1942	5.00
Kjelland, Milton,	Apr. 21, 1942	3.00
Kjosness, G. A.,	Mar. 1, 1943	37.00
Kjosness, John,	July 13, 1942	10.00
Klaus, Otto,	Apr. 28, 1942	2.00
Klawgard, Ragnild & Agnes,	Oct. 26, 1942	10.00
Klein, P. H.,	May 16, 1942	2.50
Kleven, Conrad,	May 21, 1942	5.00
Kline, Thomas & Kate,	Apr. 23, 1942	5.00
Klokkor, Mr. & Mrs. Harold M.,	Apr. 23, 1942	15.00
Kloster, John H.,	Jan. 13, 1943	5.00
Kluth, Mr. & Mrs. E. H.,	Apr. 29, 1942	25.00
Knapp, Mrs. Mina D.,	June 8, 1942	30.00
Kniffen, Dorothy,	Feb. 10, 1943	25.00
Knight, Mr. & Mrs. Chas. A., Jr.,	June 5, 1942	5.00
Knoph, Mrs. Minnie,	May 25, 1942	5.00
Knudson, Dr. & Mrs. G. L.,	Apr. 29, 1942	10.00
Knutsen, Doris,	Apr. 15, 1942	5.00
Knutsen, Mrs. Ellen,	Apr. 20, 1942	1.00
Knutsen, Mr. & Mrs. L.,	Apr. 20, 1942	5.00
Knutsen, Mrs. O.,	Apr. 20, 1942	1.00
Knutsen, Amelia,	May 19, 1942	10.00
Knutsen, Ben.,	Apr. 28, 1942	5.00
Knutsen, C. A.,	May 5, 1942	100.00
Knurson, Carl J.,	Apr. 29, 1942	1.00
Knurson, Casper,	Apr. 18, 1942	10.00
Knurson, Mrs. H. F.,	Apr. 20, 1942	2.00
Knutson, K. E.,	Apr. 18, 1942	5.00
Knutson, L. R.,	Apr. 21, 1942	5.00
Knutson, Lois,	Apr. 20, 1942	3.00
Knutson, W. S.,	Apr. 21, 1942	5.00
Knutson, A. P.,	May 23, 1942	50.00
Knutson, Mrs. A. P.,	June 5, 1942	10.00
Knurson, Chris.,	Jan. 7, 1943	1,000.00
Knutzen, Chris. H.,	Apr. 20, 1942	4.00
Knutzen, Geo.,	Jan. 7, 1943	1,000.00
Knutzen, W. J.,	Apr. 21, 1942	25.00
Kobervig, H. P. & Ida,	Apr. 17, 1942	50.00
Koldingier, Dr. N.,	May 19, 1942	10.00
Kolnes, A. I.,	May 16, 1942	10.00
Koppang, Jerry E.,	July 10, 1942	5.00

Name	Date Paid in Full and Amount of Pledge	
Kraabel, Mrs. Mary O.,	June 30, 1942	5.00
Kraabel, R. Eline,	June 30, 1942	5.00
Kramer, Mr. & Mrs. Eugene J.,	Oct. 2, 1942	500.00
Krangnes, Henry,	Apr. 18, 1942	20.00
Krogh, Edw.,	July 8, 1942	5.00
Kvillhaug, Theo. M. A.,	Jan. 7, 1943	25.00
Kvinsland, Mrs. Ellen,	Apr. 29, 1942	10.00
Kvistad, Mr. & Mrs. A.,	May 6, 1942	3.00
Kvistad, Oscar,	Apr. 20, 1942	1.00
Kyllo, John,	Sept. 28, 1942	50.00
Kyllo, Ole,	Oct. 16, 1942	15.00
Lade, Math.,	Apr. 21, 1942	25.00
Ladies' Aid, N. E. L. Church (Astoria),	Oct. 2, 1942	10.00
Ladies' Aid Society, Central Luth. Church (Everett),	Nov. 15, 1942	10.00
Ladies' Guild, Ballard (Seattle),	May 15, 1942	5.00
Ladies' Guild, Bremerton,	June 6, 1942	10.00
Ladies' Guild, Our Savior's (Los Angeles),	Nov. 16, 1942	34.23
Ladies' Guild, Trinity Lutheran (Santa Barbara),	Nov. 16, 1942	5.00
Lagerwall, Mr. & Mrs. L. M.,	Jan. 15, 1943	30.00
Lakeness, Christ.,	May 23, 1942	1.00
Lamb, Mrs. Esther Hvidding,	Mar. 31, 1942	10.00
Lamont, S. R.,	Nov. 15, 1942	1.00
Lampert, Mrs. A. J.,	May 11, 1942	5.00
Landnes, S. H.,	Apr. 15, 1942	5.00
Landsrud, Tena,	May 23, 1942	25.00
Lane, George,	Mar. 30, 1942	5.00
Lane, George,	Oct. 2, 1942	5.00
Lane, George,	Dec. 8, 1942	10.00
Lane, George,	Jan. 26, 1943	10.00
Lane, Mrs. George O.,	Apr. 27, 1942	2.00
Languet, Ludvig,	Apr. 23, 1942	5.00
Lange, Edward,	Apr. 17, 1942	5.00
Langlie, H. H.,	July 11, 1942	1.00
Langlien, Henry,	May 16, 1942	2.00
Lanning, Mrs. Sigrid, & Medalen, Hilmar E.,	May 19, 1942	40.00
Larsen, Alvina M.,	Apr. 13, 1942	10.00
Larsen, Mrs. Halfdan,	Sept. 11, 1942	5.00
Larsen, Moller,	Apr. 17, 1942	5.00
Larsen, S. P.,	July 7, 1942	1.00
Larsen, Steffen,	Apr. 23, 1942	1.00
Larsgaard, Albert H.,	July 30, 1942	5.00
Larson, Alfred,	Apr. 18, 1942	2.00
Larson, Carl O.,	July 10, 1942	25.00
Larson, D. W.,	Nov. 9, 1942	50.00
Larson, G. W.,	Jan. 7, 1943	10.00
Larson, George W.,	Jan. 7, 1943	25.00
Larson, Mrs. Hjalmer,	May 23, 1942	5.00
Larson, Mrs. Ingar,	July 8, 1942	2.00
Larson, Lawrence F.,	Apr. 21, 1942	5.00
Larson, Lewis,	Sept. 24, 1942	25.00
Larson, Mrs. Matha,	May 26, 1942	5.00
Larson, Mrs. Mary,	Apr. 29, 1942	1.50
Larson, Meeke (Mike),	Apr. 23, 1942	2.00
Larson, Minnie C.,	May 28, 1942	10.00
Larson, Mr. & Mrs. Ole,	May 6, 1942	5.00
Larson, Otto,	Apr. 18, 1942	5.00
Larson, Ruth,	May 27, 1942	5.00
Larson, Selmer,	May 1, 1942	5.00
Larson, W. A.,	July 9, 1942	2.50
Lauritsen, Otto,	Feb. 16, 1943	5.00
Leatherman, Kenneth,	May 5, 1942	5.00
Ledahl, Carl,	Dec. 1, 1942	5.00
Lee, Anna,	Mar. 1, 1943	5.00
Lee, C. A.,	Apr. 20, 1942	25.00
Lee, C. J.,	Apr. 20, 1942	5.00
Lee, C. J.,	Oct. 8, 1942	6.00
Lee, Cliff.,	May 25, 1942	3.00
Lee, Even J.,	July 11, 1942	10.00
Lee, Gena,	June 12, 1942	5.00
Lee, H. K.,	May 25, 1942	3.00
Lee, Halvor E.,	July 11, 1942	5.00
Lee, Mr. & Mrs. L. J.,	Dec. 18, 1942	30.00
Lee, Mrs. P. P.,	Apr. 8, 1942	1,000.00
Lee, Palmer C.,	May 15, 1942	571.50
Lee, Mr. & Mrs. Walter,	May 16, 1942	2.50
Legard, Mrs. A. O.,	May 6, 1942	1.00

Name	Date Paid in Full and Amount of Pledge	
Legard, Alvin, May 2, 1942	25.00	
Legard, Otto, May 4, 1942	10.00	
Leknes, Andrew, July 3, 1942	500.00	
Leknes, Sophia, Apr. 27, 1942	5.00	
Leque, M. N., Apr. 28, 1942	50.00	
Lervick, Marie, Apr. 22, 1942	2.00	
Lewis, C. W., Apr. 22, 1942	3.00	
Lewis, Lydia, June 5, 1942	1.00	
Lien, Andrew, June 30, 1942	25.00	
Lien, B. O., May 6, 1942	5.00	
Lien, H. E., June 30, 1942	15.00	
Lien, Hans, June 30, 1942	25.00	
Lien, John C., Apr. 23, 1942	5.00	
Lien, Mrs. Laura, May 29, 1942	5.00	
Lillesathren, O. A., Apr. 29, 1942	1.00	
Lindeborg, Mrs. Ernest, May 8, 1942	5.00	
Lindh, C. J., Jan. 13, 1943	15.00	
Lindquist, Mr. & Mrs. Clarence F., May 29, 1942	10.00	
Lindstrom, A. B., Apr. 27, 1942	1.00	
Lindstrom, Mr. & Mrs. Erick, May 5, 1942	2.00	
Lindstrom, Wallace, July 11, 1942	2.00	
Linner, Oline, Nov. 16, 1942	30.00	
Lionberger, Mrs. H. E. & Paul, Apr. 30, 1942	10.00	
Loftness, Marvin, Aug. 3, 1942	10.00	
Logseth, Mr. & Mrs. Henry E., July 22, 1942	10.00	
Lohman, Mr. & Mrs. Fred, Apr. 28, 1942	2.00	
Lokken, John, May 29, 1942	10.00	
Loomer, Mr. & Mrs. K. L., Apr. 20, 1942	4.00	
Looyen, O., May 23, 1942	5.00	
Lovvjoy, Mr. & Mrs. L. S., Apr. 28, 1942	1.00	
Ludvigson, Anton, Apr. 21, 1942	5.00	
Ludwig, Lois, Aug. 19, 1942	5.00	
Luedke, John, July 13, 1942	50.00	
Lund, Mrs. Ellen, May 5, 1942	5.00	
Lund, Mr. & Mrs. John, Apr. 22, 1942	10.00	
Lund, William, Apr. 17, 1942	10.00	
Lunde, A., May 6, 1942	2.00	
Lunde, Rev. A. M., Apr. 23, 1942	10.00	
Lunde, Agnes, May 12, 1942	5.00	
Lunde, Ole, May 6, 1942	2.00	
Lunde, Mr. & Mrs. Thor, Sept. 24, 1942	15.00	
Luten, Carl, Apr. 28, 1942	1.00	
Lutheran Daughters of the Reformation, Milltown Lutheran Church, July 20, 1942	10.00	
Lutheran Ladies' Missionary Society (Medical Lake), Jan. 15, 1942	4.00	
Lybeck, Mr. & Mrs. A. E., Aug. 19, 1942	15.00	
Lynner, C. H., May 23, 1942	5.00	
Lyon, Willard, Apr. 17, 1942	1.00	
Lyster, A., June 20, 1942	5.00	
Maakstad, Carrie, Dec. 18, 1942	100.00	
Madsen, Fritz A., June 26, 1942	100.00	
Magelssen, T. W., Apr. 27, 1942	10.00	
Magnus, Charles G., May 16, 1942	5.00	
Magnussen, Mrs. M., Jan. 13, 1943	1.00	
Magnussen, Christina, May 5, 1942	10.00	
Magnussen, H. M., May 5, 1942	50.00	
Magnussen, John, Sept. 24, 1942	25.00	
Mahlum, Mrs. Thomas, May 5, 1942	1.00	
Mahncke, Julia A., Sept. 16, 1942	30.00	
Malde, Mr. & Mrs. Rasmus, Oct. 6, 1942	10.00	
Mann, Mrs. Anna, May 26, 1942	100.00	
Marquam, Ross, June 8, 1942	5.00	
Martinson, Ethel, June 5, 1942	10.00	
Martinson, Mrs. Louisa, Nov. 7, 1942	25.00	
Martinson, Martin, Apr. 17, 1942	25.00	
Martinson, Martin, June 5, 1942	10.00	
Martinson, Ralph E., June 5, 1942	5.00	
Marvik, Tom, Apr. 23, 1942	1.00	
Mathieson, Mrs. Henry, Oct. 5, 1942	10.00	
Mathisen, Mr. & Mrs. Arnold, July 20, 1942	10.00	
Matson, Alfie, Sept. 24, 1942	25.00	
Mattern, Mr. & Mrs. H. G., Aug. 12, 1942	5.00	
Matteson, O. M., May 5, 1942	5.00	
Mattson, Mr. & Mrs. Henning C., May 29, 1942	5.00	
McMillan, Mrs. C. A., July 11, 1942	1.00	
Medalen, Dolores, May 25, 1942	3.00	
Melis, Mrs. Nellie Bue, Jan. 26, 1943	100.00	
Melkild, Ole A., Apr. 27, 1942	100.00	

Name	Date Paid in Full and Amount of Pledge	
Mellybe, Harry, July 23, 1942	5.00	
Melum, W. O., May 5, 1942	1.00	
Melver, Margaret K., Feb. 16, 1943	50.00	
Melver, R. A., Dec. 9, 1942	10.00	
Meridian Mission Guild (Kent), Mar. 23, 1942	5.00	
Mesford, Jacob A., Jan. 7, 1943	25.00	
Michelsen, Gordon, July 20, 1942	5.00	
Michelsen, Virginia, Aug. 20, 1942	5.00	
Michelson, Mrs. Jack, July 8, 1942	5.00	
Midbust, Peter, May 20, 1942	25.00	
Miles, Willis A., Nov. 9, 1942	25.00	
Miller, Mr. & Mrs. Herbert H., May 20, 1942	5.00	
Milton, Alexander, May 27, 1942	5.00	
Mission Society, Our Savior's (Bellingham), Apr. 18, 1942	5.00	
Mitchell, Harry, Apr. 15, 1942	5.00	
Mitchell, Joe, Apr. 18, 1942	1.00	
Moan, J. E., June 26, 1942	10.00	
Moe, Anna & Bertie, June 12, 1942	2.00	
Moe, Hans J., Oct. 2, 1942	250.00	
Moe, John J., Dec. 3, 1942	50.00	
Moe, Mr. & Mrs. Peter L., Jan. 16, 1943	50.00	
Moe, T. J., Apr. 13, 1942	100.00	
Moe, Veda & Esther, Sept. 16, 1942	15.00	
Moen, Mrs. Ella C., Apr. 29, 1942	5.00	
Moen, Mrs. Iver, May 4, 1942	4.00	
Moen, Nils, Apr. 13, 1942	5.00	
Moen, Mrs. Nils, Apr. 13, 1942	1.00	
Moen, Mrs. Ole, June 18, 1942	10.00	
Moen, P. K., Apr. 20, 1942	5.00	
Moen, Mrs. Peter, May 6, 1942	1.00	
Moldstad, Nelson, Apr. 13, 1942	10.00	
Moller, Mrs. F. A., Apr. 28, 1942	1.00	
Molver, Henrik, July 11, 1942	5.00	
Mong, Nels, Apr. 21, 1942	5.00	
Monson, A. J., Jan. 16, 1943	5.00	
Monson, Donald, Oct. 27, 1942	5.00	
Monson, Mr. & Mrs. Geo., Sept. 5, 1942	5.00	
Monson, Mr. & Mrs. H. M., Apr. 18, 1942	10.00	
Moore, Clara & Earl, July 1, 1942	5.00	
Morgan, Mr. & Mrs. E. L., July 27, 1942	5.00	
Morgan, Julia, Apr. 18, 1942	5.00	
Morris, Roy W., June 5, 1942	5.00	
Mortensen, Mrs. Dale, Aug. 19, 1942	5.00	
Morton, Lois May, Dec. 8, 1942	74.00	
Mortvedt, Mrs. O. J., May 6, 1942	5.00	
Moser, Orpha, Nov. 9, 1942	5.00	
Mount Olive Ev. Lutheran Congregation (Santa Monica), July 16, 1942	5.00	
Mumm, Mr. & Mrs. J. J., Dec. 16, 1942	5.00	
Music Department, P. L. C. (California Trip Proceeds), Feb. 24, 1942	195.55	
Myhre, Martha, June 30, 1942	1.00	
Myhre, Oscar, May 27, 1942	10.00	
Myklebust, K. T., June 16, 1942	75.00	
Myklebust, Andrew, May 26, 1942	5.00	
Myrboe, Harry, Apr. 29, 1942	5.00	
Myrboe, Selmer H. T., May 9, 1942	25.00	
Myrvik, Melvin, Apr. 23, 1942	25.00	
Nederlee, Hans, Jan. 31, 1942	1,127.50	
Nelson, Mr. & Mrs. A. O., May 29, 1942	5.00	
Nelson, Betty, Mar. 30, 1942	5.00	
Nelson, Carl, Aug. 14, 1942	10.00	
Nelson, Prof. David T., Aug. 6, 1942	18.75	
Nelson, Harold, June 5, 1942	3.00	
Nelson, Hilma, Dec. 15, 1942	25.00	
Nelson, Mrs. Louise, Apr. 23, 1942	5.00	
Nelson, Mr. & Mrs. M. B., Nov. 17, 1942	5.00	
Nelson, Mrs. Magnus, Apr. 28, 1942	10.00	
Nelson, Mr. & Mrs. N. J., June 5, 1942	2.00	
Nelson, Norma, Oct. 2, 1942	10.00	
Nelson, Oscar W., May 5, 1942	5.00	
Nelson, Mr. & Mrs. Peder, May 27, 1942	10.00	
Nelson, Peter, Apr. 22, 1942	25.00	
Nelson, William & Ingeborg, Jan. 7, 1943	5.00	
Nerheim, Mr. & Mrs. Chr., Apr. 29, 1942	25.00	
Nesby, J., Apr. 29, 1942	7.00	
Ness, Betty Jane, Nov. 10, 1942	25.00	
Ness, Gust., Apr. 17, 1942	10.00	
Ness, Sena, June 15, 1942	10.00	
Neste, J. A., May 25, 1942	5.00	
Neste, Rev. T. P., July 8, 1942	25.00	
Neth, Chas. M., May 7, 1942	5.00	
Newman, Mrs. Edwin, Apr. 22, 1942	1.00	

Name	Date Paid in Full and Amount of Pledge
Newton, Mrs. Andrew, Nov. 19, 1942	10.00
Nicolds, Mrs. John R., May 16, 1942	5.00
Nielsen, Mrs. Marit, Sept. 8, 1942	10.00
Nielsen, Mr. & Mrs. Arthur, Nov. 16, 1942	5.00
Nilsen, Mrs. John A., Nov. 4, 1942	5.00
Nilsen, Nils, Apr. 23, 1942	2.00
Nielsen, Nis, July 8, 1942	5.00
Nordal, C. C., May 26, 1942	5.00
Norsving, Mrs. Gunhild C., Mar. 17, 1942	50.00
North Pacific District Luther League, May 5, 1942	68.56
North Puget Sound Circuit, Mar. 14, 1942	22.10
North Puget Sound Circuit, Nov. 13, 1942	19.79
North Puget Sound Circuit Luther League, Apr. 13, 1942	25.00
Norton, Frances, June 12, 1942	25.00
Norton, Mr. & Mrs. Harold, June 5, 1942	2.00
Norum, A. H., Sept. 28, 1942	96.01
Norwegian Ladies' Aid, American Central Lutheran Church (Bellingham), Sept. 21, 1942	25.00
Norwegian Ladies' Aid, American Central Lutheran Church (Bellingham), Feb. 10, 1943	50.00
Norwegian Lutheran Ladies' Aid (Camas), June 17, 1942	5.00
Nygaard, Ole, Nov. 3, 1942	50.00
Nygaard, Mr. & Mrs. Orlyn J., Feb. 16, 1943	10.00
Nyhammer, Mrs. Anna, Apr. 22, 1942	1.00
Nyhus, Mr. & Mrs. L. G., Sept. 3, 1942	100.00
Nyland, Andrew, Apr. 20, 1942	5.00
Nyland, M. A., Apr. 27, 1942	5.00
Nyman, Mr. & Mrs. Howard W., Jan. 13, 1943	10.00
Oakland, Mrs. John, Apr. 21, 1942	5.00
Ockwell, Mr. & Mrs. Alfred R., Sept. 29, 1942	2.00
Odden, A. J., May 5, 1942	25.00
Odden, Mrs. H., Feb. 16, 1943	5.00
Odegaard, Rev. A. O., Oct. 5, 1942	50.00
Odegard, A. S., June 30, 1942	10.00
Odegard, John, June 29, 1942	5.00
Oftbro, Mr. & Mrs. Henry, Apr. 22, 1942	5.00
Ogaard, L. A., May 15, 1942	5.00
Ogard, E. H., Apr. 17, 1942	15.00
Ogden, Mr. & Mrs. Peter J., May 27, 1942	2.00
Olauson, Ole M., May 8, 1942	2.00
Olden, Louis, Apr. 20, 1942	5.00
Oliver, Mrs. A. O., June 5, 1942	1.00
Olsen, Andrew, Mar. 1, 1943	50.00
Olsen, C. J., Apr. 18, 1942	5.00
Olsen, Mrs. E. G. (Emma A.), May 15, 1942	25.00
Olsen, Elmer, Oct. 6, 1942	10.00
Olsen, Elmer C., May 4, 1942	25.00
Olsen, Emil, Apr. 18, 1942	10.00
Olsen, Jens K., Apr. 18, 1942	1.00
Olsen, John J., May 16, 1942	1.00
Olsen, Martin O., May 5, 1942	2.00
Olsen, Oscar, Apr. 25, 1942	25.00
Olsen, Mr. & Mrs. Sam, Apr. 29, 1942	2.00
Olsen, W. J., May 5, 1942	5.00
Olsson, Mrs. Camilla J., June 20, 1942	10.00
Olson, Mrs. & Helgerson, Mrs., May 26, 1942	30.00
Olson, Adolph, July 13, 1942	1.00
Olson, Albert, Apr. 23, 1942	1.00
Olson, Amy, Aug. 10, 1942	1.00
Olson, Mrs. Anna J., Nov. 19, 1943	11.00
Olson, Christian, Apr. 28, 1942	1.00
Olson, Mrs. Christina, May 5, 1942	15.00
Olson, Clifford O., Sept. 28, 1942	100.00
Olson, Dan, June 30, 1942	5.00
Olson, Dorothy, Apr. 21, 1942	5.00
Olson, Elma S., Mar. 1, 1943	10.00
Olson, G. E., May 25, 1942	5.00
Olson, Gunhild, Feb. 16, 1943	1.00
Olson, Mr. & Mrs. H. J., May 27, 1942	5.00
Olson, Henry B., Mar. 19, 1942	10.00
Olson, Herbert N., July 9, 1942	5.00
Olson, J. D., May 16, 1942	2.50
Olson, Knute, July 11, 1942	1.00
Olson, Laura, May 5, 1942	5.00
Olson, Mrs. Leah, Dec. 15, 1942	10.00

Name	Date Paid in Full and Amount of Pledge
Olson, Mrs. Martin, May 16, 1942	5.00
Olson, Mr. & Mrs. O. P., May 16, 1942	5.00
Olson, Ole S., Apr. 28, 1942	2.00
Olson, Otto, Nov. 10, 1942	5.00
Olson, Rikka, June 29, 1942	5.00
Olson, Ruth M., July 9, 1942	3.00
Olson, Mr. & Mrs. Sigurd, Apr. 28, 1942	5.00
Olson, Mr. & Mrs. Syvet, June 15, 1942	2.00
Omdal, Bertha, Apr. 21, 1942	25.00
Omdal, Leonard, Apr. 21, 1942	3.00
Omdal, Sanford, Nov. 17, 1942	30.00
Omdal, Mrs. Selma, Apr. 21, 1942	1.00
Omdal, Mrs. Sina, Apr. 17, 1942	1.00
Omenos, Louis, Apr. 17, 1942	5.00
Omodt, Mrs. B. J., May 25, 1942	5.00
Ona, Alfred A., Apr. 29, 1942	10.00
Opheim, Bargith, Mar. 1, 1943	5.00
Opsund, Theo., May 12, 1942	75.00
Ormbreck, Mr. & Mrs. Gilbert, Apr. 28, 1942	2.00
Osa, Lorents, Apr. 22, 1942	25.00
Osness, S. J., May 19, 1942	10.00
Ostebo, Mrs. Ed., Apr. 17, 1942	5.00
Ostrem, Mrs. Fred, May 26, 1942	3.00
Ostrom, Oscar, May 4, 1942	1.00
Ortheim, Olav I., Apr. 22, 1942	10.00
Ott, Charles, June 5, 1942	5.00
Our Savior's Lutheran Church (Bonner), Sept. 4, 1942	50.00
Our Savior's Lutheran Church (Spokane), Jan. 10, 1943	3.00
Our Savior's Lutheran Ladies' Aid (Long Beach), Oct. 26, 1942	10.00
Our Savior's Lutheran Ladies' Aid (Long Beach), May 23, 1942	15.00
Our Savior's Lutheran Ladies' Aid (Raymond), Feb. 16, 1943	25.00
Our Savior's Lutheran Mission Circle (Bellingham), Jan. 15, 1943	10.00
Overlund, John & Gladys, May 6, 1942	5.00
Overlund, Ole, May 6, 1942	1.00
Overlund, Oscar, May 4, 1942	30.00
Owenson, Mr. & Mrs. C. A., Jan. 20, 1943	10.00
Owre, Mr. & Mrs. J. C., May 4, 1942	3.00
Owre, Olive, June 30, 1942	10.00
Oyen, O. M., May 20, 1942	15.00
Pacific Lutheran College Dormitory Auxil- iary No. 1, May 25, 1942	50.00
Pacific Lutheran College Dormitory Auxil- iary No. 1 (In Memory of Dr. John Arnason Johnson), July 23, 1942	5.00
Pacific Lutheran College Student Body (1941-42), June 20, 1942	113.23
Pallesen, Mr. & Mrs. W. O., May 26, 1942	2.00
Pallo, Mr. & Mrs. George E., Apr. 29, 1942	5.00
Pappas, Mr. & Mrs. Andrew, Apr. 23, 1942	15.00
Pariseau, Mrs. Chas., May 5, 1942	1.00
Paulsen, P. A., Apr. 18, 1942	5.00
Paulson, M. P., Nov. 21, 1942	5.00
Paulson, Mrs. Peter, Apr. 28, 1942	2.00
Payne, Olga, May 20, 1942	2.00
Pedersen, Andrew, May 4, 1942	15.00
Pedersen, Mrs. Nels, July 8, 1942	10.00
Pedersen, Ole, July 15, 1942	2.00
Pedersen, Ole D., May 5, 1942	2.00
Pedersen, Thomas, July 15, 1942	1.00
Pederson, Mrs. Gina, Mar. 1, 1943	15.00
Pederson, Louis, May 26, 1942	10.00
Pederson, M., July 11, 1942	2.00
Pederson, Mrs. Ole, Aug. 1, 1942	1.00
Pederson, Mr. & Mrs. Palmer H., Apr. 21, 1942	5.00
Pederson, Peter, Jan. 13, 1943	4.00
Pellet, Rev. Claude A., Apr. 22, 1942	1.00
Pellet, May, Apr. 22, 1942	1.00
Petersen, Mrs. H., June 6, 1942	5.00
Petersen, Paul C., May 25, 1942	2.00
Petersen, Victor & Emma, May 25, 1942	20.00
Peterson, Mr. & Mrs. A. J., May 27, 1942	5.00
Peterson, A. P., Apr. 15, 1942	5.00
Peterson, Andrew, Jan. 15, 1943	5.00
Peterson, C. Herman, Apr. 21, 1942	5.00
Peterson, Conrad M., June 17, 1942	15.00
Peterson, Mr. & Mrs. G. E. & Donald,	

Name	Date Paid in Full and Amount of Pledge	
Nov. 10, 1942		30.00
Peterson, Konrad, Apr. 23, 1942		1.00
Peterson, Lars, Apr. 22, 1942		2.00
Peterson, Mabel, May 5, 1942		20.00
Peterson, Mrs. Math., May 16, 1942		5.00
Peterson, Paul, Apr. 21, 1942		1.00
Peterson, Mr. & Mrs. Paul C., Nov. 19, 1942		5.00
Peterson, Richard, Dec. 1, 1942		10.00
Peterson, Mrs. Robert, Jan. 7, 1943		10.00
Peterson, Mr. & Mrs. S., Apr. 27, 1942		5.00
Peterson, Ted, Apr. 28, 1942		1.00
Peterson, Tollag, Apr. 21, 1942		25.00
Peterson, Mrs. Tonette, Apr. 28, 1942		5.00
Pettersen, Arthur, May 16, 1942		5.00
Phillipp, Mr. & Mrs. Harry, May 16, 1942		5.00
Phillipson, Mr. & Mrs. Henry, June 29, 1942		2.00
Pierce, Mrs. Leland C., Apr. 20, 1942		5.00
Pierce, W. H., & Family, Dec. 15, 1942		8.00
Pioneer, Inc., Jan. 12, 1942		15.00
Portsmouth Trinity Ladies' Aid (Portland), Feb. 10, 1943		10.00
Potlatch Lutheran Ladies' Aid, July 17, 1942		10.00
Prestegard, Mr. & Mrs. Martin C., June 5, 1942		5.00
Preus, Mrs. Alberta, Apr. 23, 1942		10.00
Preus, Mary Louise, Apr. 23, 1942		6.00
Preus, Mrs. Paul K., Aug. 27, 1942		25.00
Pulver, Mrs. Anna, Apr. 17, 1942		10.00
Qualheim, R. O., Apr. 30, 1942		10.00
Quam, John, Apr. 17, 1942		30.00
Quam, Paul, Apr. 23, 1942		10.00
Quast, Christ. F., July 20, 1942		15.00
Quast, Dan H., Oct. 29, 1942		20.00
Quick, Mrs. M. C., Jan. 16, 1943		5.00
Rafdal, Lars, July 11, 1942		2.00
Rahm, Mr. & Mrs. Ole C., Aug. 27, 1942		10.00
Rakness, John O., June 15, 1942		2.00
Ramlo, A., July 11, 1942		1.00
Ramlo, J., May 4, 1942		1.00
Ramsdale, Edward, June 30, 1942		25.00
Randolph, Rev. Paul V., Sept. 1, 1942		25.00
Ranes & Company, Apr. 21, 1942		5.00
Rasmussen, Mr. & Mrs. Andrew, Feb. 16, 1943		15.00
Rasmussen, Rev. & Mrs. L. (In Memory of Mr. & Mrs. P. T. Larson), Jan. 7, 1943		25.00
Rath, Mrs. Charles (Della G.), May 16, 1942		5.00
Raymond, B. H., July 10, 1942		100.00
Read, Raymond, July 11, 1942		5.00
Redal, Erik, Aug. 31, 1942		5.00
Ree, Mr. & Mrs. Arnt, May 4, 1942		10.00
Reed, Mrs. Sarah, May 29, 1942		5.00
Rees, Ole, Apr. 29, 1942		5.00
Refer, Lawrence, May 25, 1942		2.00
Refsland, Mr. & Mrs. Ielmer, May 6, 1942		5.00
Reische, Mrs. Charles F., July 15, 1942		1.00
Reishus, M. E., June 5, 1942		5.00
Remedes, Mrs. Anna, Dec. 3, 1942		10.00
Remmen, Mr. & Mrs. Kristian, Nov. 9, 1942		15.00
Renaamo, Hans, Apr. 28, 1942		2.00
Reusche, Mrs. G., Aug. 22, 1942		10.00
Rindal, Christ., Sept. 9, 1942		5.00
Rindal, Mike, Apr. 17, 1942		5.00
Rindal, Ole O., Apr. 23, 1942		10.00
Rindal, Peter, Apr. 17, 1942		5.00
Rinde, Belle, July 25, 1942		15.00
Rinde, Mr. & Mrs. Edward, Dec. 16, 1942		25.00
Ringen, Hal, Apr. 17, 1942		10.00
Ringman, Henry, Apr. 15, 1942		10.00
Ringstad, Emil S., June 20, 1942		5.00
Rivenes, O. M., May 4, 1942		5.00
Robbin, Arthur, July 10, 1942		2.00
Roberts, E. L., Jan. 12, 1943		25.00
Robinson, Mr. & Mrs. A. G., July 16, 1942		5.00
Rod, Mrs. Helena, Apr. 21, 1942		20.00
Rodning, Kristie, June 12, 1942		2.00
Rodvold, P., July 11, 1942		1.00
Roe, Mrs. R., Apr. 17, 1942		2.00

Name	Date Paid in Full and Amount of Pledge	
Rogers, Wm., May 5, 1942		5.00
Rogers, William L., July 13, 1942		5.00
Rogness, Mrs. Serena, Nov. 6, 1942		10.00
Rohe, Emma, Apr. 23, 1942		5.00
Rohl, Oscar G., July 24, 1942		5.00
Roid, Julius, Nov. 2, 1942		10.00
Roland, Mr. & Mrs. P. S., June 29, 1942		10.00
Rollefson, Bessie, Apr. 21, 1942		1.00
Rolsdorph, Marius, May 5, 1942		5.00
Rolseth, O., July 11, 1942		5.00
Romo, Edwin, Apr. 21, 1942		10.00
Romo, Mrs. H. G., Apr. 17, 1942		10.00
Romo, Mr. & Mrs. Harry, Sept. 11, 1942		5.00
Rongen, Ole, Apr. 23, 1942		5.00
Ronken, A. L., Apr. 15, 1942		5.00
Ronnet, Orve, May 27, 1942		30.00
Ronnstad, Mrs. L., July 16, 1942		5.00
Roem, Mr. & Mrs. John, Apr. 28, 1942		10.00
Rosand, Mr. & Mrs. John O., July 14, 1942		10.00
Rosen, P. R., Apr. 28, 1942		10.00
Ross, Rev. D. B., Apr. 21, 1942		5.00
Ross, Nevelia, Nov. 19, 1942		10.45
Rossebo, I., July 13, 1942		10.00
Rottluff, J. C., May 6, 1942		5.00
Rovang, C. L., Dec. 15, 1942		2.00
Rowatt, Mrs. Ida, Aug. 18, 1942		5.00
Rude, Mr. & Mrs. Harold, June 5, 1942		2.00
Rue, Augusta, May 27, 1942		1.00
Rued, Anna, June 5, 1942		2.00
Rund, Mr. & Mrs. Eldon, Jan. 7, 1943		10.00
Runningen, Mr. & Mrs. Halvor, July 23, 1942		10.00
Rustad, Vernon, June 17, 1942		18.75
Ruud, Mrs. M. O., May 11, 1942		5.00
Ryan, James, Apr. 28, 1942		1.00
Rydjord, Olaf, Apr. 29, 1942		200.00
Rye, Rev. & Mrs. M. Harold, Oct. 12, 1943		6.50
Rygg, Henry, Apr. 17, 1942		5.00
Rygg, Oscar, May 27, 1942		30.00
Rynning, Mr. & Mrs. Lars E., Jan. 13, 1943		50.00
Sagdahl, Johanna, Apr. 29, 1942		5.00
Saint John, Mrs. Helen, May 29, 1942		5.00
Salater, J. M., Apr. 23, 1942		30.00
Salater, Mrs. Ruth, Apr. 20, 1942		1.00
Sand, Nils, Apr. 23, 1942		5.00
Sandal, Sig., Apr. 18, 1942		2.00
Sandanger, I., Feb. 16, 1943		5.00
Sanden, Mr. & Mrs. N. O., Jan. 13, 1943		10.00
Sandsness, B. C., Nov. 16, 1942		10.00
Sandvig, Olaf, Apr. 15, 1942		2.00
Sandwick, A. K., Jan. 23, 1942		500.00
Sanne, Sverre, Oct. 26, 1942		5.00
Sannerud, S. H., Jan. 12, 1943		25.00
Sapow, Mrs. A., May 16, 1942		1.00
Sater, H., May 23, 1942		5.00
Satern, Ole, Apr. 29, 1942		74.00
Satern, Oscar, Aug. 2, 1942		18.75
Sather, E., May 6, 1942		10.00
Sather, E. A., May 8, 1942		5.00
Satra, Mrs. Mabel, Apr. 21, 1942		5.00
Satre, Prof. & Mrs. L. J., July 17, 1942		45.00
Satrum, A. G., May 4, 1942		10.00
Saugstad, Mrs. H., May 20, 1942		10.00
Savage, Mr. & Mrs. Glenn, Apr. 21, 1942		5.00
Saverud, John, July 10, 1942		5.00
Sawby, Mrs. J., Apr. 15, 1942		5.00
Scanlon, Mrs. Emmet, Oct. 16, 1942		2.00
Schalk, Mrs. Frieda, Sept. 8, 1942		25.00
Schierman, Mr. & Mrs. J. Alvne, Nov. 15, 1942		20.00
Schinnes, Gustav P., Apr. 29, 1942		1.00
Schjeldahl, Randvei, June 12, 1942		1.00
Schlechten, Mrs. A., July 8, 1942		5.00
Schmitz, Alberta, Mar. 13, 1942		20.00
Schrotke, Mr. & Mrs. Wm., (In Memory of Christian and Emilia Schrotke), May 2, 1942		25.00
Scott, Mrs. R. A., June 12, 1942		10.00
Sebo, Clarence, May 5, 1942		5.00
Sebo, Norman, July 9, 1942		3.00
Seglem, Mrs. Annie, Apr. 23, 1942		2.00
Seierstad, John, Apr. 23, 1942		10.00

Name	Date Paid in Full and Amount of Pledge
Selander, Mr. & Mrs. C. E., May 16, 1942	5.00
Selbu Ladies' Aid (LaCrosse), July 27, 1942	15.00
Selfors, Charles, May 8, 1942	5.00
Selmar, Mr. & Mrs. S., May 20, 1942	10.00
Selvig, Harry B., Apr. 23, 1942	5.00
Servold, Mr. & Mrs. Olaf, Apr. 23, 1942	1.00
Servold, Olaf E., May 23, 1942	5.00
Settem, Mrs. Mali T., July 14, 1942	5.00
Setter, John, Apr. 21, 1942	5.00
Severson, Adolph, May 5, 1942	5.00
Severson, Martin, Apr. 23, 1942	5.00
Shecherr, Paul, May 23, 1942	1.00
Sholberg, E. M., Apr. 22, 1942	1.00
Shudshift, Ivar, Apr. 21, 1942	2.00
Shurson, Rev. George, May 16, 1942	10.00
Signer, Mrs. Josephine W., Apr. 28, 1942	.50
Sigurdson, John, July 3, 1942	20.00
Silvius, Mrs. John E., Oct. 8, 1942	30.00
Simonsen, Mr. & Mrs. G. S., May 25, 1942	5.00
Simonsen, Mrs. L., Jan. 13, 1943	10.00
Simonsen, M., May 9, 1942	2.00
Simonson, Walter R., June 15, 1942	50.00
Siverson, Mr. & Mrs. C., Feb. 10, 1943	50.00
Sivertsen, C. J., June 15, 1942	5.00
Sivesind, Mrs. Caroline, May 20, 1942	3.00
Skalure, Mrs. Johette, May 5, 1942	5.00
Skarperud, Dr. A. M., Apr. 28, 1942	25.00
Skartved, N. F., Apr. 27, 1942	10.00
Skartvedt, Willard, Apr. 22, 1942	5.00
Skaug, Mr. & Mrs. Olaf, Apr. 21, 1942	5.00
Skilbred, Chris., May 1, 1942	5.00
Skindlov, Dr. A. M., June 30, 1942	25.00
Skindlov, Mr. & Mrs. Robert E., July 14, 1942	5.00
Skogen, O. A., July 11, 1942	1.00
Skogmo, Mrs. Inga, Sept. 25, 1942	5.00
Skone, E. A., Mar. 14, 1942	25.00
Skovborg, Mrs. Elinor, June 5, 1942	5.00
Stoad, Mr. & Mrs. Ole, June 18, 1942	5.00
Smeland, Melvin, Apr. 29, 1942	1.00
Smith, Janet M., Nov. 19, 1942	25.00
Smith, John H., Apr. 22, 1942	5.00
Smith, Mrs. L., Apr. 22, 1942	1.00
Smith, Rollin M., May 9, 1942	5.00
Snekvik, Mrs. Edwin, Apr. 22, 1942	3.00
Sneve, Norman A., Apr. 21, 1942	10.00
Sognefest. P., Sept. 21, 1942	5.00
Soiland, Rev. Earl, Mar. 1, 1943	110.00
Soiland, Mrs. Earl, Apr. 18, 1942	5.00
Soiland, Inga, Mar. 14, 1942	25.00
Soiland, Inga, May 20, 1942	25.00
Soiland, Mrs. M., May 20, 1942	5.00
Soine, Mrs. C. S., Apr. 17, 1942	5.00
Soine, Harold, Apr. 21, 1942	1.00
Solberg, Cias., May 5, 1942	5.00
Solberg, Peter O. & Gina, Apr. 17, 1942	25.00
Solbro, M. A., Apr. 28, 1942	5.00
Soley, Mr. & Mrs. Gilbert A., Oct. 16, 1942	10.00
Solie, H. J., Apr. 17, 1942	20.00
Sollie, Floyd, Apr. 17, 1942	1.00
Soloso, Harry, July 10, 1942	2.00
Soloos, Harry, Mar. 1, 1943	8.34
Solseth, Mrs. Johanna, Apr. 17, 1942	5.00
Solvik, Norman, Apr. 20, 1942	1.00
Sommerst, Jyrgen, Apr. 23, 1942	1.00
Sommerstad, E. T., May 26, 1942	25.00
Soreboe, Mrs. Kristine, Oct. 29, 1942	12.00
Soren, P. L., May 26, 1942	5.00
Sorensen, B. E., May 5, 1942	2.00
Sorensen, Mrs. Hansine, Sept. 2, 1942	10.00
Sorensen, C. H., Apr. 18, 1942	5.00
Sorensen, Mrs. H., Apr. 28, 1942	1.00
Sorensen, P. W., July 11, 1942	1.00
Soucy, Mrs. E. P., May 13, 1942	15.00
South Puget Sound Luther League, Oct. 5, 1942	24.13
Sovde, Mrs. Garen, Apr. 23, 1942	5.00
Spande, Victor S., May 5, 1942	5.00
Spencer, Mr. & Mrs. A. E., June 20, 1942	10.00
Sperati, Mr. & Mrs. Peter E., Sept. 24, 1942	25.00
Spontvinn, Clara, May 29, 1942	25.00

Name	Date Paid in Full and Amount of Pledge
Sponheim, Mrs. H. P., June 5, 1942	10.00
Sponheim, Oscar, June 5, 1942	10.00
Spor, Mrs. Olga, July 8, 1942	5.00
Stadshaug, John, Apr. 29, 1942	1.00
Staglund, C. P., Apr. 18, 1942	10.00
Stakkeland, Albert, May 25, 1942	5.00
Stakkeland, Mrs. Albert, Nov. 10, 1942	10.00
Stakkestad, Jake, Apr. 17, 1942	10.00
Stakkesrad, Mr. & Mrs. Sig., Apr. 21, 1942	5.00
Stalwick, Evelyn, July 1, 1942	25.00
Stammes, Ingvold, Apr. 22, 1942	15.00
Stang, Alfred, Nov. 16, 1942	3.00
Stangland, P. T., Apr. 21, 1942	5.00
Staswick, Mr. & Mrs. E. O., Apr. 21, 1942	25.00
Staswick, Sidney, Apr. 21, 1942	25.00
Stave, L. B., Apr. 21, 1942	5.00
Stedje Bros., July 9, 1942	10.00
Steen, Carl, May 1, 1942	12.50
Steen, Mr. & Mrs. J. W., Dec. 16, 1942	15.00
Steen, Mrs. Martha, May 1, 1942	5.00
Steen, Roy, May 1, 1942	12.50
Steffensen, Mr. & Mrs. H. S., Apr. 28, 1942	5.00
Steffenson, John, May 5, 1942	2.30
Steiro, N. A., Apr. 22, 1942	20.00
Stendal, Mrs. Josephine, Apr. 23, 1942	2.00
Stennessen, Mrs. Anna, May 5, 1942	5.00
Stenheim, Mrs. T. O., Mar. 1, 1943	5.00
Stenisen, John, Apr. 21, 1942	5.00
Stenson, Louis, Apr. 21, 1942	5.00
Stern, Mrs. Helen Scott, Apr. 15, 1942	5.00
Sterud, Christian M., July 15, 1942	3.00
Sterud, G. M., Jan. 12, 1943	25.00
Stime, Edwin O., May 23, 1942	5.00
Stokke, Ole, July 8, 1942	5.00
Stokke, Ole & Agnete, June 23, 1942	5.00
Stolberg, Mr. & Mrs. Ed., June 5, 1942	5.00
Srolee, Alma M., July 25, 1942	100.00
Stone, Mrs. R. I., Apr. 28, 1942	5.00
Storaasli, G. G., Sept. 12, 1942	10.00
Strand, Gustav, Apr. 28, 1942	25.00
Strand, Ruth, May 16, 1942	5.00
Strandness, Jacob, Apr. 22, 1942	5.00
Strommer, Mrs. Elvina, Mar. 1, 1943	2.00
Stub, Dr. & Mrs. H. A., Apr. 28, 1942	130.00
Stubb, H. O., Apr. 29, 1942	10.00
Stubb, Louie F., Apr. 21, 1942	50.00
Studebacker, Mrs. Lalla, June 17, 1942	740.00
Stuen, Lt. (i.g.) John, Nov. 21, 1942	100.00
Sund, Mrs. Martha, May 25, 1942	5.00
Sund, S., Apr. 18, 1942	5.00
Sundt, Alfred & Son, Apr. 28, 1942	2.00
Svardal, Olaf, Feb. 16, 1943	5.00
Svensen, Capt. & Mrs. O., Nov. 2, 1942	10.00
Svensen, Mr. & Mrs. Jacob, July 30, 1942	10.00
Swan's Trail Ladies' Aid, Sept. 24, 1942	10.00
Swan's Trail Luther League, May 27, 1942	10.00
Swanson, Melvin, Apr. 17, 1942	1.00
Swenson, Mrs. Charles, Apr. 29, 1942	1.00
Swoen, Tim, Aug. 10, 1942	25.00
Syre, Rasmus, Apr. 18, 1942	10.00
Syse, N. T., Apr. 16, 1942	5.00
Tallaksen, Mr. & Mrs. Boyd, May 23, 1942	5.00
Tande, J. Arndt, May 25, 1942	10.00
Tang, Andrew, Apr. 17, 1942	10.00
Tangen, Olaf H., May 4, 1942	2.00
Tanglin, Dr. W. G., July 9, 1942	10.00
Taylor, Vera, Jan. 7, 1943	10.00
Teien, Arthur, Apr. 23, 1942	20.00
Teien, Geo. C., May 13, 1942	50.00
Telesbo Brothers, Apr. 18, 1942	25.00
Teller, Mrs. Carrie, May 5, 1942	5.00
Temte, Mr. & Mrs. J. H., May 12, 1942	5.00
Tenneson, Nels, Apr. 13, 1942	20.00
Terkilidsen, Paul, Dec. 9, 1942	15.00
Tessum, Oluf, May 4, 1942	10.00
Tharaldsen, Chr., May 16, 1942	25.00
Thoe, George O., June 20, 1942	1.50
Thomle, I. S., Apr. 28, 1942	100.00
Thompson, A. B., Apr. 18, 1942	10.00
Thompson, Blaid, May 16, 1942	5.00
Thompson, Mrs. Cliff., May 25, 1942	10.00
Thompson, E. J., May 28, 1942	5.00

Name	Date Paid in Full and Amount of Pledge	
Thompson, Mrs. Elizabeth,	May 19, 1942	5.00
Thompson, Harry,	May 19, 1942	10.00
Thompson, Harry M.,	Aug. 10, 1942	5.00
Thompson, J. T.,	May 5, 1942	4.00
Thompson, Mrs. Johanna,	Jan. 12, 1943	2.00
Thompson, Rev. & Mrs. L. T.,	July 8, 1942	25.00
Thompson, Levi B.,	July 31, 1942	75.00
Thompson, Louise,	July 25, 1942	2.00
Thompson, Norris,	Sept. 2, 1942	5.00
Thompson, Mr. & Mrs. Ole,	Apr. 21, 1942	10.00
Thompson, Mrs. Petra,	Apr. 27, 1942	1.00
Thompson, Ralph,	Apr. 29, 1942	1.00
Thompson, Mr. & Mrs. Theodore,	May 4, 1942	1.00
Thompson, Tobias,	Oct. 15, 1942	15.00
Thomsen, Mrs. John,	Oct. 8, 1942	5.00
Thoreson, T. E.,	Nov. 9, 1942	15.00
Thorpe, Rev. & Mrs. H. J.,	May 1, 1942	10.00
Thorsen, Dr. A. H.,	May 26, 1942	50.00
Thorsen, T. B.,	July 8, 1942	5.00
Thostensen, H. M.,	Nov. 2, 1942	15.00
Thronsdon, Mr. & Mrs. A.,	May 16, 1942	10.00
Thronsdon, Eleanore,	Sept. 14, 1942	50.00
Thronson, Mrs. Thron,	May 29, 1942	5.00
Thune, Otto,	Apr. 20, 1942	5.00
Tideman, S. M.,	Apr. 21, 1942	5.00
Tietjen, Hjalmar,	May 16, 1942	20.00
Tingelstad, Mr. & Mrs. E.,	Feb. 16, 1943	231.00
Tingelstad, Dr. & Mrs. O. A.,	Dec. 17, 1941	400.00
Tingelstad, S. B.,	May 28, 1942	5.00
Tollefson, Thor C.,	Nov. 6, 1942	100.00
Tollefsrud, Elling,	May 5, 1942	5.00
Tollefsrud, Mr. & Mrs. Elling,	Jan. 3, 1943	5.00
Tollum, Marie,	July 10, 1942	10.00
Tommerwik, S.,	Apr. 21, 1942	5.00
Tonserh, Mr. & Mrs. Paul,	Apr. 22, 1942	50.00
Toparke, Mrs. Mary,	Nov. 15, 1942	1.00
Torgerson, Thomas,	July 15, 1942	35.00
Torgerson, Torger,	Apr. 21, 1942	1.00
Torgeson, Mr. & Mrs. Tom,	Apr. 29, 1942	10.00
Torkelson, Mrs. Johanna,	May 5, 1942	2.00
Torpen, Oluf,	Apr. 21, 1942	2.00
Torrison, John,	May 16, 1942	5.00
Torrison, Sigurd B.,	May 19, 1942	15.00
Torvend, Agnes,	May 12, 1942	50.00
Torvend, Mr. & Mrs. Henry,	May 4, 1942	3.00
Torvend, S. B.,	May 12, 1942	50.00
Torvend, Samuel,	May 4, 1942	50.00
Tover, Alfred,	Nov. 9, 1942	5.00
Tover, Peter,	May 5, 1942	10.00
Tronsdal, Mr. & Mrs. H.,	Apr. 18, 1942	5.00
Tronsdal, Lars,	Oct. 8, 1942	50.00
Tronsdal, Mr. & Mrs. Owen,	Apr. 18, 1942	5.00
Tronson, Otis,	July 11, 1942	2.00
Tronstad, Mr. & Mrs. H.,	May 16, 1942	10.00
Tune, Chas.,	Apr. 21, 1942	1.00
Turner, Lee,	Apr. 22, 1942	1.00
Tutland, Ole,	Apr. 17, 1942	5.00
Tvedt, Prof. Carl W.,	July 6, 1942	10.00
Tvetter, Mr. & Mrs. Neils,	May 28, 1942	15.00
Tweedt, Mr. & Mrs. L. A.,	Apr. 22, 1942	100.00
Tweedt, Robert E.,	Apr. 22, 1942	50.00
Tweet, Mr. & Mrs. H. M.,	May 25, 1942	10.00
Tweit, Mrs. Clara,	Apr. 18, 1942	1.00
Tweit, E. O.,	Apr. 18, 1942	5.00
Tweit, Mr. & Mrs. Norman,	Apr. 20, 1942	5.00
Uglen, Alfred,	June 30, 1942	2.00
Uglen, J. H.,	June 30, 1942	10.30
Ulleland, Astrid,	Feb. 26, 1942	205.11
Ullensvang, M. L.,	May 25, 1942	2.00
Underdahl, L.,	Dec. 16, 1942	25.00
Undseth, Mr. & Mrs. Sigurd,	May 4, 1942	5.00
Unis, Dr. J. W.,	Apr. 28, 1942	25.00
Valentine, Robert H.,	July 11, 1942	25.00
VanBevers, Carl & Clarence,	May 5, 1942	2.00
VanHoven, Ruth,	Apr. 9, 1942	5.00
VanVechten, Dr. Ward B.,	Dec. 1, 1942	10.00

Name	Date Paid in Full and Amount of Pledge	
Vangen, Mrs. Carrie,	June 29, 1942	1.00
Varmedal, John,	July 8, 1942	5.00
Vigness, Dr. Paul G.,	May 16, 1942	25.00
Vik, Mrs. Anna B.,	May 5, 1942	1.00
Vik, Mrs. Bertha,	Apr. 21, 1942	5.00
Vike, Mr. & Mrs. E.,	Aug. 20, 1942	15.00
Vike, Mr. & Mrs. Elling,	May 19, 1942	10.00
Viken, Mr. & Mrs. M. J.,	May 16, 1942	5.00
Vorvick, S. P.,	Apr. 22, 1942	2.00
Vosburg, Lorna G.,	May 9, 1942	10.00
Wagseth, Henry,	May 6, 1942	10.00
Walde, Andrew,	Apr. 21, 1942	2.00
Walker, Mrs. F. E.,	Mar. 23, 1942	40.00
Wall, E. N.,	July 9, 1942	5.00
Weber, H. P.,	Apr. 20, 1942	25.00
Wedeborg, K.,	Apr. 23, 1942	5.00
Wedeborg, Martin,	Apr. 27, 1942	5.00
Wee, William,	Dec. 1, 1942	25.00
Wegner, Emma,	Apr. 29, 1942	1.00
Wertman, Mr. & Mrs. Albert P.,	May 21, 1942	16.00
Wertman, Mrs. Margery E.,	June 5, 1942	7.00
Wertman, Mrs. Margery E.,	Aug. 31, 1942	7.00
Westerman, H.,	July 11, 1942	4.00
Westover, Mr. & Mrs. T. E.,	Apr. 27, 1942	1.00
White, Mrs. Charlotte J.,	Jan. 13, 1943	60.00
Wick, P. C.,	Apr. 21, 1942	5.00
Wickman, M. H.,	Jan. 12, 1943	18.50
Wiese, Mrs. Inger H.,	July 6, 1942	5.00
Wigen, J. I.,	Dec. 8, 1942	25.00
Wigen, J. R., Jr.,	Oct. 5, 1942	25.00
Wigen, J. R., Sr.,	July 13, 1942	100.00
Wigen, Mrs. Marion,	July 13, 1942	10.00
Wigen, P. C.,	July 14, 1942	5.00
Wiik, Dr. Joh. C.,	Apr. 20, 1942	5.00
Wilken, A. F.,	Nov. 2, 1942	100.30
Williams, A. F.,	June 6, 1942	5.00
Williams, Fred,	Apr. 18, 1942	5.00
Williamson, Miss C.,	June 12, 1942	5.00
Wilson, Mrs. Chas.,	May 27, 1942	5.00
Wilson, Mrs. James,	May 23, 1942	1.00
Winjem, Mrs. Susan,	Nov. 17, 1942	5.00
Winkel, Dr. A. H.,	May 27, 1942	30.00
Winnor, E.,	July 6, 1942	30.00
Winter, Mrs. Paul,	Apr. 29, 1942	5.00
Wise, John,	Nov. 9, 1942	10.00
Wold, Gunder,	Mar. 1, 1943	5.00
Wold, Ingrid,	Apr. 28, 1942	5.00
Wolff, Ralph,	Apr. 17, 1942	1.00
Wollan, Mr. & Mrs. O. B.,	June 5, 1942	10.00
Wollan, Ole,	Apr. 23, 1942	5.00
Woolsey, Mae H.,	Apr. 22, 1942	10.00
Women's Missionary Federation, North California Circuit,	May 16, 1942	25.00
Women's Missionary Federation, North Puget Sound Circuit,	May 13, 1942	50.00
Women's Missionary Federation, North Puget Sound Circuit,	Nov. 5, 1942	66.79
Women's Missionary Federation, Oregon Circuit,	Apr. 29, 1942	62.40
Women's Missionary Federation, Oregon Circuit, (In Memory of Clarissa Brager),	June 27, 1942	5.00
Women's Missionary Federation, South California Circuit,	Apr. 29, 1942	58.20
Women's Missionary Federation, South Puget Sound Circuit,	Apr. 21, 1942	75.00
Women's Missionary Federation, South Puget Sound Circuit,	Oct. 19, 1942	81.25
Women's Missionary Federation, Spokane Circuit,	Oct. 19, 1942	5.00
Wrang, Geo. J.,	April 13, 1942	100.00
Yamada, Seichi,	June 19, 1942	2.00
Ylvisaker, Rev. S. J. N.,	Apr. 29, 1942	25.00
Ylvisaker, W. O.,	May 15, 1942	10.00
Yoerks, Mrs. Carrie,	June 3, 1942	1.00
Young, Mr. & Mrs. W. E.,	Nov. 9, 1942	100.00
Young People's Bible Class of Our Savior's Lutheran Church (San Diego),	Aug. 14, 1942	15.00
Ytgard, Lars,	Apr. 17, 1942	10.00
Yuckert, Clara,	June 5, 1942	20.00
Yuckert, H. E.,	Aug. 5, 1942	2.00
Zion Ladies' Aid of Custer,	Mar. 1, 1943	25.00

Zion Lutheran Ladies' Aid (Ferndale), Apr. 18, 1942	25.00	Wangberg, Rev. & Mrs. G. O., Sept. 25, 1942	10.00
Zion Lutheran Ladies' Aid (Kent), May 23, 1942	20.00	Wangenstein, Mr. & Mrs. Knut, May 7, 1942	15.00
Zwilmeyer, P. G., Apr. 28, 1942	2.00	Wangrud, Margaret, Nov. 9, 1942	10.00
Wall, Mr. & Mrs. Martin G., Jan. 12, 1943	10.00	Wathne, Ole, Apr. 28, 1942	10.00
Walli, John B., July 14, 1942	5.00	Weaver, Mrs. Ellen B., Aug. 1, 1942	5.00
Wallin, Art, Apr. 22, 1942	5.00	Weaver, W. M., Oct. 26, 1942	5.00
Walsh, Mrs. J. T., June 29, 1942	1.00	Weber, Arthur, Oct. 8, 1942	10.00
Walters, R. B., Nov. 19, 1942	5.00		
Wambem, E. A., May 29, 1942	10.00	Pledges paid in full to March 1, 1943	\$34,611.37
Wang, Mrs. Caroline, Nov. 19, 1942	10.00	Partial payments, all other pledges	10,212.25
		Total paid, March 1, 1943	\$44,823.62



WE ATONE FOR NOVEMBER'S OMISSION

At the time of the publication of our November bulletin last fall we found ourselves unable to present a picture of Mrs. Mabel Metz Dilts, our teacher of voice. With pleasure we herewith atone for November's omission.

PEELMAN LEFT AT CHRISTMAS

On the advice of his physician Professor Glen G. Peelman did not return from Montana after the holidays. Colleagues E. Tingelstad and J. P. Pflueger have taken over the work in speech. Meanwhile Montana is benefiting friend Peelman.



WE FURTHER ATONE FOR NOVEMBER

Photographers were so swamped in this military area of ours before Christmas that Miss Ivy Quale's picture could not be made available for the November bulletin; but we have the pleasure of presenting Miss Secretary's likeness herewith.

IT WAS TOUGH TO LOSE TED

After more than a decade of loyal service to P. L. C. as utility man, field agent, dean of men, and, most recently, business manager, Theodore Nelsson left us on January 2, 1943, to the regret of us all. May he find less tough going elsewhere!



LARSON LOYALLY LIFTS A LOAD

Theodore Nelsson's successor as business manager is his predecessor in the same office, veteran Ludvig Larson, who previously had served our school seventeen years in similar capacities. His abiding loyalty is P. L. C.'s great good fortune.