

# Glads Meet Loggers Saturday Night



## The Mooring Mast

VOLUME 34, NUMBER 1

PUBLISHED BY THE STUDENTS OF PACIFIC LUTHERAN COLLEGE

FRIDAY, SEPTEMBER 21, 1956

### Drill Team Selected; Homecoming Is Slated

With less than three weeks left before Homecoming, preparations are now in full swing for the four-day event. Beginning on Thursday, October 18, with Founders' Day, the program will continue with the crowning of the Queen Friday evening; the Puff Bowl game Saturday

morning, the Cheney game in the afternoon, and the play that evening; and closing with the special homecoming service on Sunday morning.

The theme for Homecoming is "Homecoming in the Heartland," with co-chairmen being Joan Kittelson and Jon Saline. They have appointed Helen Jordan and Gerald Bayne, coronation; Etta Chesley and Esther Ellickson, cheerleaders; Monique Weston and Ann Knutsen, girls' football; Carstenmiller and Rich Hamill, pageants; Call Christianson, registrar; Hope Hammerstrom and Edna Stewart, publicity; Keith R. and Robert Rodin, campus organizations; Teddy Gulhaugen and La Kirscho, alumni banquet; Marilyn Force and Jane Wolk, time entertainment.

Such additional help will be needed on each committee, and for those interested, it would be well to contact either the co-chairmen or the co-chairwomen. Congratulations to the girls who are the 1956 Drill Team. The announcement made by Marilyn Force and Jane Wolk, judges for the try-out held Tuesday. The girls will be crowned at the Homecoming game on Saturday when the Blue meet the White in Washington. The girls are: Laura Ahrens, Barbara Aaga, Laura

del Beacroft, Sylvia Eerman, Jackie Bjornsen, Mary Carruthers, Camille Emerson, Vickie Fisher, Anita Gregerson, Ardeli Gunderson, Maryann Halgeran, Doris Hall, Donna Hickman, Sally Higgins, Barbara Jackson, Barbara Jensen, Joy Jorgenson, Evadne Kelson, Ruth Kriesant, Gloria Lindholm, Marlene Lundén, Ellen Magulnes, Olla Mathis, Della Oehlwein, Lynn Ottum, Phyllis Peterson, Juliet Renhard, Joanne Rohrbaugh, Audrey Root, Janice Schenerna, Darlene Schwandt, Jan Schoen, Sonja Sodergard, Heather Stroup, Barbara Stuhmiller, Carol Swan, Le Ann Swanson, Pat Thorildson, Carol West, Helene Woodside, Lois Wyerts, Rosalie Ann Zehm.

### Church Officers To Be Installed

The Student Congregation of Pacific Lutheran College got off to an enthusiastic start last Sunday as 600 students, including a 70-voice choir, began its first worship service of the school year.

"The students are now ready to assume responsibility of the Congregation," reports Pastor Laines. Congregational officers will be installed next Sunday. They are: Vice president, David Knutsen; secretary, Marilyn Bos; board of deacons, Sven Winter, Earl Llesener, Rueben Lahti, Gene Pelster, and Dick Foegs. The Board of Trustees includes: William Orton, Don Anderson, Roy Schwarz, Larry Shoberg, Bill Fosse and Dale Nelson. The Congregational Council members-at-large are Janice Bondurant, Beverly Benson, Twila Gillis, Tommy Gilmer, Barbara Gronke, and Keith Hoelt.

Everyone has the chance to participate in the activities. They include choir, solos, Bible study leadership, ushering, visiting Luther League, hospitals, old-folk homes, and church groups; and social programs by LSA.

A new Bible study class will begin this Sunday at 9:45 in the Chapel. Everyone is invited to attend.

Campus students will personally be invited to attend the Congregational services by couples who will visit the campus Sunday, 7:30-8:00.

"The returning song leaders from last year, Jane Wolk, Carol Bottemiller, and William Sturson, and the present cheer leaders, Dana Mount and Dave Jaech, would like to take this opportunity to thank you students who supported our team (and us!) so well last year," says Dana.

### Student Congregation

Sunday, September 23

Sermon: "Does Faith Overcome Everything—Even Religion?"  
Choir Anthem: "Thy Kingdom Come, O Lord." Gerald Bayne, Choir director.

Installation of Officers: Pastor Laines.

Solo: "They That Wait Upon the Lord," by Alfred Outroot.

Ushering: Letterman's Club.

### Stage, Screen Star To Appear Here

Gene Lockhart, stage, screen and television star, will replace Claude Rains in Pacific Lutheran College's first Student Artist Series on October 29. Rains has been ordered by his doctor to cancel all tour engagements.

Other guest artists who will appear on the 1956-57 series are the National Swedish Chorus from Stockholm, November 27; Cesare Valletti, Metropolitan Opera tenor, January 28, and Gina Bachauer, pianist, April 8. Karl E. Welen, director of the college music department, is head of the Artist Series.

Lockhart, who's performance will include excerpts from plays, readings of short stories and musical sketches at the piano, has recently gained recognition for his work in the current movie, "Carousel."

Sixty motion pictures and more than 100 television plays round out Lockhart's acting experiences. "Oh, Wilderness" and "Death of a Salesman," plus other plays, are Broadway roles the veteran actor has starred in. Besides acting, Mr. Lockhart is composer of several songs, including "The World Is Waiting for the Sunrise."

Under the direction of Martin Lidstrom, the 75 voices of the National Swedish Chorus is coming to Tacoma on a nation-wide tour. The college gymnasium has been chosen to accommodate the concert audience. The 75 male voices will sing contemporary and Scandinavian folk songs and works by the masters.

### College Adds 21 Persons To Faculty, Staff This Fall

In addition to the 417 freshmen and the other new students enrolling this fall, twenty-one new names have been added to the PLC faculty and staff. Two others return to resume duties after a year's leave of absence.

R. Byard Fritts, Department of Music, returns this semester from a year's study at the Eastman School of Music, Rochester, New York. Mr. Fritts teaches both piano and organ. In addition he directs the Chorus and teaches the class in music history and literature.

Rhoda H. Young, Department of Physical Education, spent last year

a wide background of study and experience. She has taken studies at Wittenburg College, U. of Minnesota, Iowa State College, Ohio State U., Gustavus Adolphus College, and the U. of Alberta. Miss Ford will teach biology and college botany.

Jack E. Gains is the new Department of Industrial Arts instructor. He was employed by the Weyerhaeuser Timber Company before coming to PLC. His classes include: general shopwork, basic drawing, woodworking, organization and administration of the general shop, and college algebra.

In the Art Department, Lars E. Kittleson will teach three sections of fundamentals of art, art in the elementary school and history and appreciation of art. Mr. Kittleson was granted his master of fine arts degree from the U. of Southern California. He has spent a good deal of time in the Northwest where he worked with the organization of exhibits at the Wisconsin State Fair.

Notenstein to MD

Dr. Donald L. Notenstein becomes the first full-time medical doctor to be employed by the college. Dr. Notenstein earned his BA degree from PLC in 1950, his MD from the U. of Washington in 1954 and has since worked with the U. S. Public Health Service. He will also have two classes—microbiology and human anatomy and physiology.

With three degrees, all earned at PLC, Arne K. Pederson now begins teaching at his triple Alma Mater. Mr. Pederson has been teaching in the Tacoma school system for the past seven years. He teaches courses in the Education Department; science in the elementary school; curriculum, methods and student teaching; and student teaching.

From Alameda County, California, where he was named outstanding public school educator for 1955, comes Dr. Paul Vigness. Dr. Vigness has served on the PLC Board of (Continued on page two)



ARNE K. PEDERSON  
Education

at the University of Washington. She is teaching classes in women's physical education, health essentials and physical education in the elementary school.

Eight new full-time faculty and staff members began this fall.

Elsie M. Bergé also is returning to PLC. She has been absent since 1952. This past summer she has been working toward her Master's degree at Columbia. Miss Bergé has the beginning and advanced classes in both typewriting and shorthand, and also the class in business communication.

Dr. Lee Ford comes to PLC with



DR. DONALD L. NOTHESTEIN  
Biology



DR. LEE FORD  
Biology

### "Sound Up" To Follow Lighting Bonfire

Lighting of a bonfire on lower campus tonight at 7:00 will begin the pep rally of this year. On the 21st will be the present yell and staffs, as well as the pep band, which will lead us in the yell.

In order to help the new students learn our songs and yell, and to refresh the minds of all old students, sheets containing the words of the cheer will be distributed. At the pep rally there will be entertainment, songs and food in the gymnasium.

The game will begin at 9:00 on the following night at the Lincoln Bowl. Those needing rides to the game should meet drivers with extra room in their cars at 7:15 in front of the College Union Building.

At Tuesday during the student meeting our pepiest girls and boys will try out for the 1956-57 staff. The student body will elect four cheer leaders who will cheer their best during the football and basketball seasons.

Our prospective song leaders will try out in front of a twenty-member board of judges. Five girls will be chosen to work with the song staff. The staff is encouraging and spirit at our games.

### Skating Party Set For Tonight

Alpha Phi Omega is sponsoring an all-school roller skating party tonight from 9:30 p.m. to 12:30 p.m. at the Tacoma Roller Bowl.

Tickets will be on sale in the College Union Building at 50 cents per person. Plan on meeting in front of the CUB at 9:15 p.m. sharp. "All those having cars please fill them with able-bodied skaters," urges A.P.O.

"This is the first all-school party of the year so whether you're skater or non-skater you'll be lots of fun," said Mike O'Brien, A.P.O. president. "For those unfortunate ones who might be skaters, if such a wondrous event exists, this is a swell way to get acquainted with the correct skaters to alleviate such a condition," he advised.

# The Mooring Mast

Published every Friday during the school year by the students of Pacific Lutheran College  
Office: Student Union Telephone GRanite 361  
Subscription Price—\$3.00 per year



## HELP!

The Mooring Mast does not just happen. It will take work and cooperation to publish a paper that we can be proud of. The paper is published independently by the students and what it is is up to you. Therefore your help is solicited. News writers, feature writers, sports writers, copy readers, head-line writers, typists, are all needed. We hope this paper will be something worthy of the college, but it can't be without student participation.

Thanks are expressed to the following students who made this issue possible: Caroline Anderson, Lauradel Crover, Barbara Davis, Mary Lou Enger, Sylvia Fong, Kathie Garrison, Elizabeth Heins, Carol House, Tim Kittlesby, Doug Mandt, Rolly Opsahl, Pat Rankin, Doris Siek, Ted Siek, Nancy Sinclair and Gail Westly.

Don Kvamme, Editor

## SAGA

"Where are last year's Sagas?" "Have you gotten your 1956 Saga?" Maybe you have heard such questions going around but have never heard a direct answer.

Your Sagas have been published and are in the process of being shipped. Some have already received them and others have not. They are being sent to your homes as planned, which unfortunately has caused delay in getting the books in your hands.

The first plans were to have the Saga sent out August 11 but because of a mixup in the copy, the date was set back to August 28. It was hoped that you would receive them before returning to school.

We are sure that you will be proud of the 1956 Saga and would want to congratulate and thank Elwood Rieke for the wonderful book he edited.

This year's Saga staff will soon be in full swing preparing your 1957 Saga. Our publisher at this time cannot be named as the contract has not been signed. The success of your 1957 Saga will depend upon the cooperation of all students. Those of you who are interested in helping on the staff will be more than eagerly received.

## TRIBUTE

Leading educators from every state in the nation met this summer on the campus of Pacific Lutheran College for the Parkland Conference of the National Commission on Teacher Education and Professional Standards, a division of the National Education Association. Writing in the "TEPS Daily Reporter," distributed daily to the 700 delegates, Dr. T. M. Stinnett, TEPS Executive Secretary, said:

*"...the universal expression from participants has been one of delight—for the beautiful campus, the extraordinary facilities (perhaps unsurpassed in any college or university in America), the superb food, the delightful climate, and above all the un-failing courtesy and graciousness of the college staff . . ."*

*"All of these things are but the expression of the precious climate of a great Christian institution; and the Commission is proud to claim it among the finest institutions of this country."*

### Big-Little Sister Tea Held Yesterday

"Portraits in Autumn" was the theme of the Associated Women Students' annual Big-Little Sister Tea held yesterday afternoon in the Classroom Building. After cake and coffee were served, the program was introduced by Carol Bottemiller, mistress of ceremonies.

Cathy Johnson, president of AWS, began with a greeting for the women, after which "School Days" was sung by Peg Byington, Teddy Outhaugen, Joanne Hanson and Audrey Hart. They were followed by Mrs. Eastvold, the guest speaker. A Dute duet by Twila Gillis and Miriam Stos preceded a talk by Miss Wickstrom, Dean of Women. To close the program, Lois Hollberg played a piano solo.

Coffee was poured by Mrs. Clara Nelson, Miss Bargo and Miss Robert Olson. Piano music during the tea

was provided by Janet Emilson, Sylvia Fylling and Joan Meyers.

Committee heads for the tea were Betty Soine, refreshments; Margaret Ellikson, decorations; Janet Emilson, entertainment; Barbara Gronke, publicity; Pat Ahrens, clean-up, and Joyce Markert, programs.

### Parish Club Changes Name To Phi Delta

The former Parish Worker's Club announces its new name—Phi Delta Epsilon. The name, suggested by Pastor Roe, represents "Women Who Serve in the Church."

All women students interested in church-related vocations, such as parish work, Christian Day School teaching, missions, or social work in the church, are invited to become active members.

The fall program will begin with a picnic at Spanaway Park on Saturday afternoon, September 30, at 2 p.m.

## Soine Gets Picture In Hawaiian Paper

There were many students who worked in office jobs, as store clerks, as motion helpers, etc., this summer, but there are a few who can say they really had an unusually interesting summer.

One of these is Betty Soine, a senior, who spent her summer in Hawaii and attended the University of Hawaii. She did such things as eat raw fish, go outrigger canoeing, surf-boat riding, and she even got her picture in a Hawaiian newspaper. The picture was in a society page column asking Betty what she thought of Hawaiian music. Betty, who brought back several Hawaiian rhythm instruments, was very impressed with the music of the un-professional people who played guitars and other instruments on the beaches and in the homes.

### Visits Nat. Ron Ho

Betty said that the people of Hawaii were so friendly and had such warm hospitality that she was always at home. She had the privilege of visiting some of the homes of the natives, including the home of Nat and Ron Ho. Their father barbecued a chicken Hawaiian style. She remarked that the food in Hawaii was really delicious, even the raw fish.

While she was in Hawaii, Betty saw Red Skelton and his family on the beach and Dinah Shore and her husband. She said that there are celebrities constantly on the island. She also saw a broadcast of "Hawaii Calls."

### Tours Pearl Harbor

Another of the highlights of her vacation was a tour of Pearl Harbor. She said it was very impressive to see the harbor which was a place of so many memories.

Betty said that her whole summer was just like a trip to an enchanted land. "Everything was colorful and original, even the menus," she said. She brought back many souvenirs of Hawaii to remind her of her experiences, including a Hawaiian costume and many slides of the islands.

## Girls Find Weather, Language Difficult

By Kathie Garrison

Among the many new students at PLC from far away places are Chun Hye Choe and Caroline Pescador from Korea and Hawaii, respectively.

Upon blasting into Room C-10, this writer realized with chagrin that Chun was not yet accustomed to such exuberance. Chun Hye Choe is a delicate little girl, not five feet tall, with the fragile and beautifully expressive hands Eastern women are noted for. She was quite impressed with the great freedom felt in America, the simplicity and kindness of the American, and said that things were much different in Korea where women have a less established position. Majoring in languages, Chun's first problem is the language barrier, and she is able to comprehend only about 50 to 60 percent of a lecture.

But Choe is not alone in her language barrier because she has an old friend, Kim, who was a student here last year. They knew each other in Korea. If you happen to hear a flow of Oriental jargon, it's Kim and Choe talking over the day.

Caroline Pescador, on the other hand, finds that there is basically very little difference between the academic life here and on the islands. They are more casual there, however, and she still has not become accustomed to our weather.

## PLCites Unite In Marriage

It has been said that people who meet each other at college are the happiest in married life. If that is true there is a lot of happiness in store for many of the students in last year's Pacific Lutheran College student body.

Among the couples married this summer are Wally Hurton and Joanne Poencet, Paul Lucky and Anne Hall, Ruth Myrswang and Bruce Dahl, Dick Barnwell and Janice Smoby, Warren Meyers and Anne Stewart, Janet Windecker and Larry Eggan, Orletta Bechtel and Paul Rovland, Terry Brown and Corky Hantala, Dave Wold and Elizabeth Onli, Dick Brown and Mary Allee Drexel, Del Hutton and Trudy Obermeyer, Beverly Sveningson and Deyrol Anderson, Ruth Sather and Jim Phillips. As Hallanger and Mike Griffen.

Also married this summer were Sylvia Johnson, a junior from Mt.

Vernon, and Ron Storaa. It was an unusual coincidence that on the same date as Ron and Sylvia's wedding, Sylvia Johnson, a senior day student was married to a local boy, Margaret Canis and Elizabeth Yarr. Two other day students also tied the knot this summer. Elizabeth will attend the University of Alaska this fall and Margaret is going to school in Pennsylvania.

Graduation was an extra special happy time for numerous senior girls who were planning their weddings for after graduation. Beverly Pine was married on graduation night, and Janet Goldaker, Virginia Ouhm, Maudie Strach, Elizabeth Kueje and Dee Slagle were married during the summer.

In view of all these marriages, it seems that even though having phones in every room may encourage romance at PLC, it hasn't done so badly in the past.

## STAFF ADDS TWENTY-ONE NEW MEMBERS

(Continued from page one)

Trustees for five years. He will teach life of Christ and history of the Christian church.

### Maimins Are Newcomers

The Rev. and Mrs. C. K. Malmn are also newcomers to the college. They serve as the resident house parents to the men in Old Main. The Malmns have served churches



DR. PAUL VIGNESS  
Religion

Kobelk, both teachers in the Tacoma school system, will assist in the Education Department. Miss Harrody will have the diagnosis of reading problems class, and Mrs. Kobelk the parent-teacher conference.

Other part-time instructors will be: Mrs. Thomas L. Dornes, Fort



REV. C. K. MALMIN  
House Father

in Minnesota, South Dakota, Wisconsin, Alaska, and Washington.

Two assistants in the Psychology Department have been named. They are Drs. Henry Bertness and Beverly Davenport. Dr. Bertness has psychological testing and one section of general psychology. He is regularly employed at the school's psychologist of the Highline area.

Dr. Davenport is a clinical psychologist at the American Lake VA Hospital. She will conduct the class of applied psychology.

Harriet Carmody and Margaret



ELSIE M. BERGE  
Business

Lewis, who will teach second year German; Benjamin G. Hazen, attorney from Tacoma, will teach business law; Dr. Harold J. Leras, dentist from Tacoma, will teach histology. Dr. Leras taught full time last year, but demands of his private practice have forced him to take on part-time teaching only.

Another first in the curriculum offered by PLC is Hebrew. This class will be taught by Rabbi Richard Rosenthal of Tacoma.

New members of the maintenance staff are Mr. and Mrs. Walter Brugel and Mr. and Mrs. Anders Nelson.



LARS E. KITTLESON  
Art

# Glads Meet Loggers At Lincoln Saturday

Pacific Lutheran College will battle College of Puget Sound Saturday at 8 p.m. in the Lincoln Bowl, playing their ninth annual "King's X" game. The game does not count on the regular conference schedule; however, this is no indication that competitive effort between the two cross-town colleges will not be vigorous.

From 1945 to the present, the Lutes are way behind in wins against the Loggers in this contest; CPS has seven wins while PLC has gained only a tie. In their last 1955 meeting, a conference game, PLC creamed the Loggers 19-0. Virtually the same players will be matched again Saturday, as CPS brings back 15 lettermen and PLC 13, not counting Ron Stornasli, who isn't expected to be in college until next week.

The Evergreen Conference mentors have rated CPS a conference title contender along with champion Whitworth and Pacific Lutheran. Coach Marv Harshman said today his probable starting line-up would be: Ends, Hugh Marsh and Ron McAllister; tackles, Larry Ross or Bob Burns and Lynn Calkins; guards, Captain Curt Hovland and Walt Fitzpatrick; center, Bob Billa or freshman Tom Rasmussen; QB, Tom Gilmer; FB, Jack Newhart; halfbacks, Galen Nusbaum, John Fromm or Vernon Clark. On this team all players are lettermen except Bob Burns. Backing up this starting team and expected to see action are linemen Lonnie Roberts, Jim Capell, Dick Patrick, Ken Biery, Curt Kalstad, Dave Hiatt and Orry Straight; backs John Jacobson, George Fisher, Tom Peterson, Dave Rasmussen and John Mitchell. Freshman John Jacobson, a name high school player from Arlington, is Gilmer's understudy at QB. Gilmer was an All Little Northwest and All Conference selection in 1955, in addition to being honor-

## Girls' Intramurals Set for Thursdays

Individual sports geared to the particular needs of each person will be emphasized in the new Adapted Activities class for women. In previous years girls who were unable to participate in the more strenuous regular gym activities could not take physical education at all. This year Mrs. Young has a small class that meets twice a week in which the girls not taking regular gym may engage in individual sports, such as archery and shuffleboard. Because of this class, every freshman and sophomore woman is now able to take a P.E. class.

Also of general interest to women students is the re-activated intramural program which will be held in the gym Thursday evenings from 7 to 8:30. The participation can be either individual or between organized teams. Shuffleboard, archery, basketball and volleyball are among the sports to be offered. Competition between dorms is also on the agenda.

## Style-Talent Show Scheduled Sept. 28

The annual Associated Women Students' Style and Talent Show will be held September 28 at 7:30 p.m. in the Class Building, the co-chairmen, Joan Knutson and Bonnie Troedson, announce. The show offers two objectives: to acquaint dressmen and new students with the styles worn on campus, and give the students a chance to display their new wardrobes.

able mention on the Little All American team.

The Lutes have a very heavy line to throw against the Loggers; the forward line could average 217 pounds per man. The backfield would be lighter at 172 pounds per man.

CPS edged the Lutes 14-12, two points after touchdowns, in 1955's game.

Among College of Puget Sound's returning lettermen is Bob Mitchell, an All Conference choice of 1955. College of Puget Sound coach, John Heinrich, hasn't disclosed his starting line-up as yet. Judging by last year's squad, the probable line-up will be: Ends, Phil Yant and Dennis Heinrich; tackles, Jack Bolton and Dan Olson; guards, Bob Mitchell and Wally Thompson; center, Rich Hammermaster; QB, Mike Cranston; halfbacks, Don Parsons and Raul Aneira; fullback, Jack Burrell. Burrell was at PLC a few years ago.

## Sophs Offered Co-educational PE

A telephone in every room will increase the marriages among students, according to Dr. Eastvold. The P.E. department is doing its little bit to further the cause, too. How? The golf classes, of course.

The co-educational course is offered for sophomores only and may be taken in place of the regular P.E. activity classes. Students meet one day a week for an hour's instruction by either Miss Lane or Mr. Selman. During the week they must play for another hour at their own convenience and turn the score cards in to the gym before Friday night. Golfers will wear a street clothes to the instruction class this fall.

Clubs will be furnished for the instruction period, but students who do not have their own clubs will be charged twenty-five cents rental fee for the extra hour. No charge is made for playing on the course during the week, but the regular fees are in effect on Saturday and Sunday.

Already enrolled in one of the classes are four boys, who should be well protected and have lots of extra help—thanks to the twelve female members of that class. Just think—for the first time at PLC couples may play golf together while earning their P.E. credit. During the spring semester tennis, badminton and archery will be offered.

## Spurs To Assist Telethon Saturday

The Spurs, a campus service organization, are starting the year out with service plus by participating in a Telethon this weekend at the Temple Theater in Tacoma. Purpose of the Telethon, which will be held from 9:30 p.m. Saturday until late Sunday afternoon, is to raise money for research for muscular dystrophy.

The duties of the Spurs will be chiefly clerical and assisting at the telephones. They were asked by Mrs. King, a victim of the disease, for their help.

## FOOTBALL SCHEDULE

Sept. 22—College of Puget Sound, Lincoln Bowl, 8:00 p.m.  
Sept. 29—University of British Columbia, Vancouver, B. C., 2 p.m.  
Oct. 6—PLC Alumni, Lincoln Bowl at 8:00 p.m.  
Oct. 12—Central Wash., Ellensburg.  
Oct. 20—Eastern Wash., at Lincoln Bowl, 2 p.m. (Homecoming).  
Oct. 27—Western Wash., at Lincoln Bowl, 8:00 p.m.  
Nov. 3—Whitworth, Spokane.  
Nov. 10—College of Puget Sound, Tacoma.

## Touch Football Slated for Men

The Intramural sports program gets underway next week with over ten teams battling for the touch football championship.

The touch football league is just one of eleven different competitive sports which will be offered during the year to PLC men.

Each team will play approximately two games a week on the baseball practice field behind Ivy Hall. Games will start at 3:40 p.m.

Details of the league will be posted next week in the CUB and in the dormitories.

Ivy Hall was the top point getter in combined sports last year and was followed by Tacoma, Clover Creek, North Hall 2, East Parkland, Clover Creek Village, West Parkland, Faculty, North Hall 1, De Jardines, and North Hall, respectively.

## AWS Meets Tuesday Two Offices Still Open

"All women students are urged to attend the first general Associated Women Students meeting next Wednesday, September 25, at 1:00 p.m., in South Hall lower lounge," announced Carol Bottemiller, AWS vice-president.

"There will be nominations from the floor for two vacant offices on the AWS cabinet. Boy girls are especially invited to attend the meeting," she said.

The following nominations were submitted by the AWS cabinet: for secretary, Evelyn Quaas, Margaret Peterson, Linda Hurd, Pat Ahrens, Audrey Hart; and for social chairman, Bonnie Troedson, Karen Knutzen, Joanne Hanson and Dolores Jordan.

## Kangaroo Court Held Tomorrow

Kangaroo court will be held tomorrow morning at ten o'clock in front of the CMS. Leonard Erickson will preside as judge; Jon Wefald, defense attorney; Herbert Detaprey, prosecuting attorney; and Margie Fretcher and Dick Peterson, sergeant-at-arms, according to Beverly Ranson, chairman of freshmen initiation. Delinquent freshmen girls will clean the fish pond and will later join the boys in washing cars at the gym. Following the court session a frosh-soph picnic is planned for Spanaway Park.

Green and double means was one of the key expressions throughout the week of September 17-22. Freshman Initiation Week, for every law-abiding freshman.

Black and gold beanies and name tags were part of the frosh's daily dress and "battering" to the ever superior sophomores was a must each day.

PATRONIZE OUR ADVERTISERS

# Jacobson, Rasmussen Bolster Varsity Squad

By Dave Crowner

Just as the ancient Roman gladiators polished their swords for a contest in the arena, so, during the past two weeks, the Pacific Lutheran Gladiators have been preparing for the up and coming gridiron tussles.

And how do the prospects look for PLC in this 1956 season? In the words of Mr. Marv Harshman, head football coach, "We feel we will have a pretty good team as we go along." This seems to follow the trend of past Lute teams, for it is greatly expected that the team will improve considerably with a little more time and some experience. Coaches Harshman and Mark Salzman have had little time as yet to work out the jigsaw.

### Depth At Quarterback

Strong in the backfield this year, the team will again be led by Tommy Gilmer, who earned a spot on the All-Conference team, the Little All-Northwest Associated Press team, and gained honorable mention for the A.P. Little All-American squad. Depth in the quarterback position is found in Al Cartwright, a sophomore who was sidelined last year because of injuries, and John Jacobson, a freshman from Arlington, and a real gold nugget in the prep football world.

Mainstays in the halfback group are Galen Nusbaum, Vern Clark and John Fromm, who set a new school record in rushing last year. Jack Newhart, who bowled 'em over as the best blocker on the team last year, will be back again in the fullback position. Up and coming in this division are two freshmen—Dave Rasmussen, who won the most valuable player award in the Chicago League during his junior year in high school, and Ellery Martin, who shows a great deal of promise.

Coming up as good prospects for the guard spot are Dick Patrick,

sophomore, Dick Goodwin, sophomore, and Lonnie Roberts, who lettered as a freshman. Only lettermen back to this position are Walt Fitzpatrick and Curt Hovland, who will be two of the strongest men on the line.

Weak in the ends, the only returning veterans are Ron McAllister and Ron Stornasli, and Stornasli will not be present for the opening CPS game.

### Lettermen At Tackle

Three awesome lettermen return for the tackle spot: Lynn Calkins, All-Evergreen choice last year, Larry Ross, 230 pound junior, and Hugh Marsh, 240 pound junior.

Tom Rasmussen, a freshman from Silverdale, is one of the outstanding prospects from among the freshmen, and will be aiming for the center spot, to which Bob Billa, who lettered as a reserve last year, will return.

Speaking of how the team will fare this year, the quarterback, Gilmer emphasized, "One thing that is going to make a difference is the spirit and support of the student body. We need more spirit and enthusiasm."

## Fromm Sets NAIA Javelin Record During Summer

A national javelin record was broken by over 14 feet early last summer, and it took PLC's three-sport star, John Fromm, who had had less than two years of experience with the spear, to do it.

The strong-arm junior from Seattle set a new NAIA record with a tremendous heave of 238 feet, 6 inches, after failing to hit to the 200 foot mark in the preliminaries.

Not being satisfied with winning the small college event, he went on to compete in the NCAA meet, and finished sixth, qualifying him for the Olympic tryouts. His sixth place throw was 215 feet.

John, who rates football and baseball ahead of track, did not qualify for the Olympic squad with his 213 foot throw, but his summer work brought two "flists" to PLC. He was the first track man from PLC ever to compete in the NAIA; he was the first person from PLC ever to compete in anything at the NCAA meet.

**STELLA'S FLOWERS**  
Flowers for All Occasions  
12173 Pacific Ave. G.R. 7889  
(Foot of Garfield) We Deliver

PATRONIZE OUR ADVERTISERS

**Paragon PRINTERS, Inc.**

Printing and Lithographing

A COMPLETE MODERN PRINTING PLANT IN TACOMA'S FASTEST GROWING COMMUNITY (PARKLAND)

Printers of your campus newspaper—"The Mooring Mast"

11802 Pacific Avenue GRanite 7100

## Campus Sees Much Work

Students returning to PLC from the summer vacation were no doubt surprised and pleased to notice the many improvements and additions made to the face of the campus in their absence.

Completion of the third dormitory, West Hall, was possibly the biggest single change in the landscape. When school was dismissed last June, brick and cement work was still going on. Very little work of any kind had been started on the exterior of the building. Now a steady flow of students in and out of the building plus the activity seen through some of the windows attest to the homey feeling the girls already feel toward their Parkland home.

### Gym Painted

Memorial Gymnasium, on lower campus, has taken on a new and more finished look in its new double coat of buff paint. The gym formerly was white. New pipe frames have replaced the wooden 2x4's of the tennis court backstops. New chicken wire will be installed shortly.

Some other improvements are new carpeting on the aisles in the CMS which adds to the luxury of the auditorium, and widening of the thoroughfares from behind the CMS and Wheeler Street and between the new dorms, which facilitate traffic through these places.

Two new parking lots were leveled and covered with crushed rock during the summer. The old parking lots were covered with asphalt and parking stalls painted on them. Several walkways were resurfaced also.

### New Infirmary

The home of the college infirmary has moved from the basement of Old Main to the residence immediately east of the CMS. At the present time work is going on to convert the building to fit the needs of the infirmary's staff. When completed the infirmary will have a four-bed ward for men and a four-bed ward for women. There will also be an isolation ward.

One of the summer additions during the summer's improvement program was the installation of 170 telephones in private rooms. One hundred phones went into men's rooms in Old Main and 70 went into West Hall. North and South Halls were equipped with phones at the time of their construction. Thus PLC now can boast "a private telephone in every room."

Work on the central patio in the CUB was begun during the summer, but as yet not completed. A decorative pool will be included before it is finished.

# Saine's

## CAMPUS FOOTWEAR HEADQUARTERS

FOR JOE COLLEGE

FOR CAMPUS COED



Dozens of Styles To Choose From

- LOAFERS
- SADDLES
- BUCKS
- COROVANS
- BROGUES



OTHER STYLES 8.95 to 15.95

Above . . .  
Desert Boot  
in Black Smooth  
or Smoke Shag  
9.95

Left . . .  
Black Smooth  
Wedge  
9.95

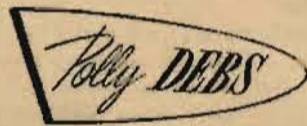

- LOAFERS
- FLATS
- WHITE BUCKS
- SOAP SADDLES
- CASUALS
- DRESS PUMPS



STYLES PRICED 3.95 to 9.95

Upper Right . . .  
Flirty Casual  
6.95

Above . . .  
Soap Saddle  
7.95

Right . . .  
Sweater Pump  
5.95

BOYS  
BLACK & WHITE  
or  
ALL WHITE



- Shock Proof Arch
  - Suction Soles
- 5.50

KEDS for Gym



GIRLS  
Lace-to-Toe  
White  
3.95

JUST ONE BLOCK EAST OF OLD MAIN

GRanite 3526

411 GARFIELD STREET

Open 10 to 6

# Saine's

PARKLAND SHOE STORE

U. S. POSTAGE  
Bulk Mailing  
PAID  
Non-Profit Organization  
Permit No. 51

TACOMA  
WASH.