

# Pacific Lutheran College

BULLETIN

ANNOUNCEMENTS, 1949-1950

CATALOG, 1948-1949

PARKLAND, WASHINGTON

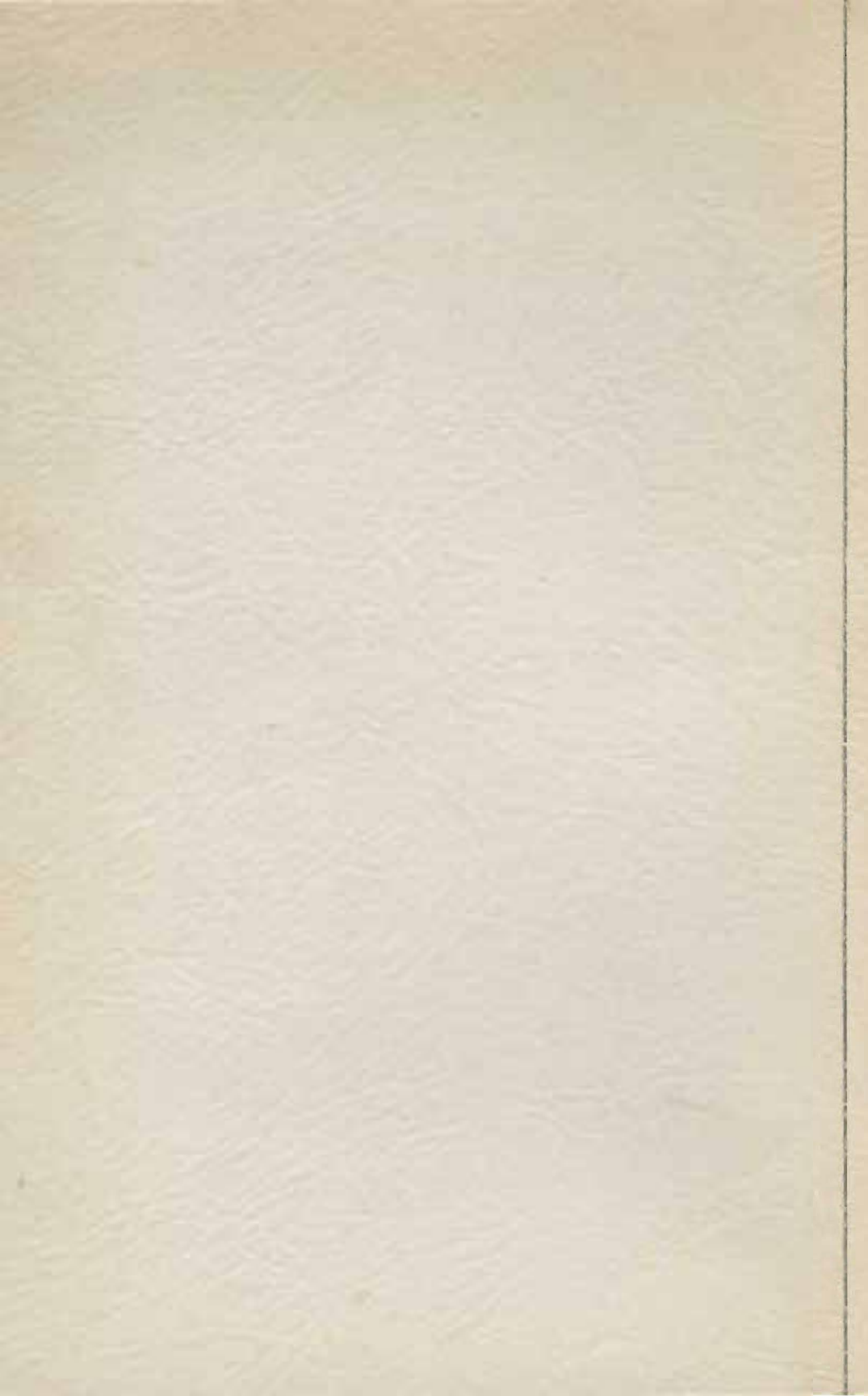

# Pacific Lutheran College Bulletin



Announcements for 1949-1950

Catalog, 1948-1949

Parkland, Washington

---

Volume XXIX

May 1949

No. 1

---

Published quarterly by Pacific Lutheran College. (Tacoma)  
Parkland, Washington. Entered as second-class matter Sept. 1,  
1943, at the post office at Parkland, Washington, under  
the Act of Congress of August 24, 1912.

*“Build for Character”*

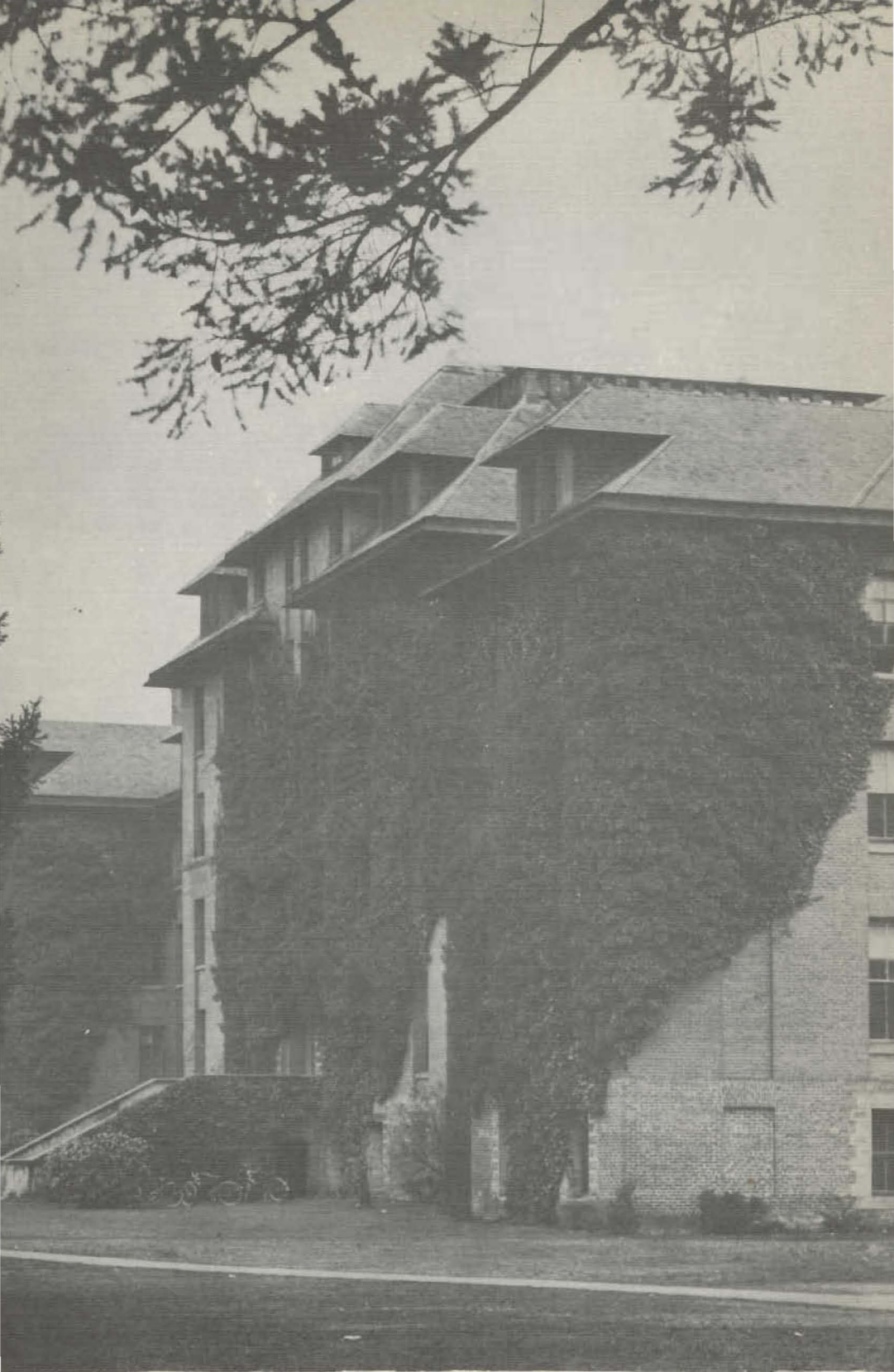

MAIN BUILDING





LIBRARY

## Table of Contents

	<i>Page</i>
School Calendar .....	5
Officers .....	6
Administration .....	8
Faculty .....	9
The College .....	16
General Information .....	20
Financial Information .....	27
Academic Information .....	30
Degree Requirements .....	35
Professional and Pre-professional Information .....	37
Courses of Instruction .....	44
Enrollment .....	75
Statistical Summary .....	100
Graduates .....	102
Index .....	105

1949

JANUARY							MAY							SEPTEMBER							
S	M	T	W	T	F	S	S	M	T	W	T	F	S	S	M	T	W	T	F	S	
						1	1	2	3	4	5	6	7						1	2	3
2	3	4	5	6	7	8	8	9	10	11	12	13	14	4	5	6	7	8	9	10	
9	10	11	12	13	14	15	15	16	17	18	19	20	21	11	12	13	14	15	16	17	
16	17	18	19	20	21	22	22	23	24	25	26	27	28	18	19	20	21	22	23	24	
23	24	25	26	27	28	29	29	30	31					25	26	27	28	29	30		
30	31																				

FEBRUARY							JUNE							OCTOBER										
S	M	T	W	T	F	S	S	M	T	W	T	F	S	S	M	T	W	T	F	S				
						1							1	2	3	4								1
6	7	8	9	10	11	12	5	6	7	8	9	10	11	2	3	4	5	6	7	8				
13	14	15	16	17	18	19	12	13	14	15	16	17	18	9	10	11	12	13	14	15				
20	21	22	23	24	25	26	19	20	21	22	23	24	25	16	17	18	19	20	21	22				
27	28						26	27	28	29	30			23	24	25	26	27	28	29				
														30	31									

MARCH							JULY							NOVEMBER										
S	M	T	W	T	F	S	S	M	T	W	T	F	S	S	M	T	W	T	F	S				
						1							1	2	3	4								1
6	7	8	9	10	11	12	3	4	5	6	7	8	9	6	7	8	9	10	11	12				
13	14	15	16	17	18	19	10	11	12	13	14	15	16	13	14	15	16	17	18	19				
20	21	22	23	24	25	26	17	18	19	20	21	22	23	20	21	22	23	24	25	26				
27	28	29	30	31			24	25	26	27	28	29	30	27	28	29	30							
							31																	

APRIL							AUGUST							DECEMBER										
S	M	T	W	T	F	S	S	M	T	W	T	F	S	S	M	T	W	T	F	S				
						1							1	2	3	4								1
3	4	5	6	7	8	9	7	8	9	10	11	12	13	4	5	6	7	8	9	10				
10	11	12	13	14	15	16	14	15	16	17	18	19	20	11	12	13	14	15	16	17				
17	18	19	20	21	22	23	21	22	23	24	25	26	27	18	19	20	21	22	23	24				
24	25	26	27	28	29	30	28	29	30	31				25	26	27	28	29	30	31				

1950

JANUARY							MAY							SEPTEMBER										
S	M	T	W	T	F	S	S	M	T	W	T	F	S	S	M	T	W	T	F	S				
1	2	3	4	5	6	7							1	2	3	4								1
8	9	10	11	12	13	14	7	8	9	10	11	12	13	3	4	5	6	7	8	9				
15	16	17	18	19	20	21	14	15	16	17	18	19	20	10	11	12	13	14	15	16				
22	23	24	25	26	27	28	21	22	23	24	25	26	27	17	18	19	20	21	22	23				
29	30	31					28	29	30	31				24	25	26	27	28	29	30				

FEBRUARY							JUNE							OCTOBER										
S	M	T	W	T	F	S	S	M	T	W	T	F	S	S	M	T	W	T	F	S				
						1							1	2	3	4								1
5	6	7	8	9	10	11	4	5	6	7	8	9	10	8	9	10	11	12	13	14				
12	13	14	15	16	17	18	11	12	13	14	15	16	17	15	16	17	18	19	20	21				
19	20	21	22	23	24	25	18	19	20	21	22	23	24	22	23	24	25	26	27	28				
26	27	28					25	26	27	28	29	30		29	30	31								

MARCH							JULY							NOVEMBER										
S	M	T	W	T	F	S	S	M	T	W	T	F	S	S	M	T	W	T	F	S				
						1							1	2	3	4								1
5	6	7	8	9	10	11	2	3	4	5	6	7	8	5	6	7	8	9	10	11				
12	13	14	15	16	17	18	9	10	11	12	13	14	15	12	13	14	15	16	17	18				
19	20	21	22	23	24	25	16	17	18	19	20	21	22	19	20	21	22	23	24	25				
26	27	28	29	30	31		23	24	25	26	27	28	29	26	27	28	29	30						
							30	31																

APRIL							AUGUST							DECEMBER										
S	M	T	W	T	F	S	S	M	T	W	T	F	S	S	M	T	W	T	F	S				
						1							1	2	3	4								1
2	3	4	5	6	7	8	6	7	8	9	10	11	12	3	4	5	6	7	8	9				
9	10	11	12	13	14	15	13	14	15	16	17	18	19	10	11	12	13	14	15	16				
16	17	18	19	20	21	22	20	21	22	23	24	25	26	17	18	19	20	21	22	23				
23	24	25	26	27	28	29	27	28	29	30	31			24	25	26	27	28	29	30				
30														31										



## School Calendar

### SUMMER SESSION

— 1949 —

Registration begins 8:00 a. m.	Monday, June 13
Classes begin 8:00 a. m.	Tuesday, June 14
Independence Day, a holiday	Monday, July 4
First Term ends	Friday, July 15
Second Term classes begin 8:00 a. m.	Monday, July 18
Summer Session closes	Friday, August 19

### FIRST SEMESTER

— 1949 —

Registration and Freshman Days*	Monday, Sept. 12-Thursday, Sept. 15
Formal Opening 7:30 p. m.	Thursday, September 15
Classes begin 7:55 a. m.	Friday, September 16
First Quarter ends	Friday, November 11
Thanksgiving Recess begins 12:10 p. m.	Wednesday, November 28
Thanksgiving Recess ends 7:55 a. m.	Monday, November 28
Christmas Recess begins 5:00 p. m.	Friday, December 16

— 1950 —

Christmas Recess ends 7:55 a. m.	Monday, January 2
Semester ends	Friday, January 27

### SECOND SEMESTER

— 1950 —

Registration to be completed	Monday, January 30
Classes begin 7:55 a. m.	Tuesday, January 31
Washington's Birthday, a holiday	Wednesday, February 22
Third Quarter ends	Friday, March 31
Easter Recess begins 5:00 p. m.	Wednesday, April 5
Easter Recess ends 7:55 a. m.	Tuesday, April 11
Baccalaureate Services, 11:00 a. m.	Sunday, May 28
Commencement, 3:30 p. m.	Sunday, May 28
Examinations	Monday, May 29, through Friday, June 2
Memorial Day, a holiday	Tuesday, May 30

### SUMMER SESSION

— 1950 —

Registration begins 8:00 a. m.	Monday, June 12
Classes begin 8:00 a. m.	Tuesday, June 13
Independence Day, a holiday	Tuesday, July 4
First Term ends	Friday, July 14
Second Term classes begin 8:00 a. m.	Monday, July 17
Summer Session closes	Friday, August 18

\*See "Registration," page 32.

## Officers

### BOARD OF TRUSTEES

*Representing the Pacific District of the Evangelical Lutheran Church*

Term Expires 1949

Dr. H. L. Foss, 308 Medical Arts Bldg., Seattle, Washington.

Mr. N. N. Hageness, 924 North K St., Tacoma, Washington.

Rev. O. A. Schmidt, 929 N. E. 42nd Ave., Portland 13, Oregon.

Term Expires 1950

Rev. M. J. K. Fuhr, Silverton, Oregon.

Mr. Chris Knutzen, Burlington, Washington.

Term Expires 1951

Mr. Olaf Halvorson, 6603 Marconi St., Huntington Park, California.

Rev. C. H. Norgaard, 1509 24th St., Everett, Washington.

Dr. Paul Vigness, 1521 Alameda Ave., Alameda, California.

Dr. L. N. Field, Advisory Member, 1918 Second Ave. N., Great Falls, Montana.

*Representing the Rocky Mountain and Spokane Circuits of the Evangelical Lutheran Church*

Term Expires 1951

Mr. E. A. Morken, Genesee, Idaho.

*Representing the Northwestern District of the American Lutheran Church*

Term Expires 1949

Rev. W. H. Hellman, 2634 No. Russett St., Portland 3, Oregon.

Term Expires 1950

Mr. Arne Strand, Rt. 3, Box 769-A, Puyallup, Washington.

*Representing the Columbia Conference of the Augustana Synod*

Term Expires 1949

Mr. Francis E. Edlund, Rt. 12, Box 268, Olympia, Washington.

Dr. Carl A. V. Lund, 817 West Powell Blvd., Gresham, Oregon.

*Representing the California Conference of the Augustana Synod*

Term Expires 1950

Rev. J. Orville Martin, 345 Carson Blvd., Long Beach 7, California.

*Representing the Pacific Lutheran College Alumni Association*

Term Expires 1950

Dr. Martin Norgore, 901 Medical-Dental Bldg., Seattle, Washington.

Term Expires 1951

Mr. Morris E. Ford, Parkland, Washington.

### EXECUTIVE COMMITTEE OF THE BOARD

Chairman, Dr. H. L. Foss

Vice-Chairman, Rev. W. H. Hellman

Treasurer, Mr. F. E. Edlund

Secretary, Mr. Arne Strand

Mr. M. E. Ford

## BOARD OF VISITORS

- Rev. B. T. Gabrielsen, 766 John St., Seattle 9, Washington.  
 Rev. Theo. Hokenstad, 1616 Gregory Way, Bremerton, Washington.  
 Mrs. P. B. Hoff, 1011 Veneta Ave., Bremerton, Washington.  
 Mrs. M. L. Nesvig, 714 First Ave. N., Seattle 9, Washington.

## CHURCH OFFICIALS

## General

- Dr. J. A. Aasgaard, President, 408 Fifth Ave. So., Minneapolis, Minn.  
 Dr. S. C. Eastvold, First Vice President, Pacific Lutheran College,  
 Parkland, Washington.  
 Dr. L. M. Stavig, Second Vice President, Augustana College, Sioux Falls,  
 South Dakota.  
 Dr. A. J. Bergsaker, Secretary, 408 Fifth Ave. So., Minneapolis, Minn.  
 Dr. H. O. Shurson, Treasurer, 425 South Fourth St., Minneapolis, Minn.

## Pacific District

- Dr. H. L. Foss, President, 308 Medical Arts Bldg., Seattle, Washington.  
 Rev. N. B. Thorpe, Vice President, 2029 Bath St., Santa Barbara, Cali-  
 fornia.  
 Rev. O. K. Davidson, Secretary, 1315 No. Stevens St., Tacoma, Wash.

## Board of Education

- Dr. J. A. Aasgaard, Ex-Officio member, 408 Fifth Ave. S., Minneapolis,  
 Minnesota.  
 Rev. A. N. Rogness, Chairman, 220 Second St. N. E., Mason City, Iowa.  
 Rev. K. Bergsagel, 114 Sherburn St., Winnipeg, Manitoba, Canada.  
 Mr. A. M. Wisness, Recording Secretary, Willmar, Minnesota.  
 Mr. Oscar H. Kjørliie, N. P. Ave. at 3rd St., Fargo, North Dakota.  
 Mr. Ole Rusley, Lutheran Hospital, Fort Dodge, Iowa.  
 Rev. C. B. Nervig, Williston, North Dakota.  
 Rev. O. M. Grimsby, 310 25th Ave., Northwest, Duluth, Minnesota.  
 Rev. Erling Jacobson, 210 Seventh St. South, Moorhead, Minnesota.  
 Rev. S. R. Moe, Rapid City, South Dakota.  
 Mr. Bardolf Storaasli, 2028 South 83rd St., West Allis 14, Wisconsin.  
 Rev. J. C. K. Preus, D.D., Educational Director and Executive Secretary,  
 421 South Fourth Street, Minneapolis 15, Minnesota.

## Intersynodical Advisory Committee

- Dr. N. A. Menter, 4775 Iroquois Ave., Detroit, Michigan.  
 Dr. J. C. K. Preus, 421 So. Fourth St., Minneapolis 15, Minnesota.  
 Dr. Victor Spong, 4240 Genesee St., Kansas City, Missouri.

## Administrative and Other Officers

<i>President</i>	S. C. EASTVOLD
<i>Dean of the College</i>	PHILIP E. HAUGE
<i>Business Manager</i>	S. C. EASTVOLD
<i>Registrar</i>	PHILIP E. HAUGE
<i>Dean of Men</i>	LESLIE O. EKLUND
<i>Dean of Women</i>	BEULAH M. HEDAHL
<i>Assistant Dean of Women</i>	VALBORG GREEN HOLSTAD
<i>Director of Teacher Training</i>	ANNA M. NIELSEN
<i>Librarian</i>	OLE J. STUEN
<i>Assistant Librarian</i>	WARREN A. LUSSKY
<i>Co-Directors of Athletics</i>	MARVEL K. HARSHMAN MARVIN S. TOMMERVIK
<i>Director of Music</i>	GUNNAR J. MALMIN
<i>Director of Public Relations and Publicity</i>	MILTON L. NESVIG

### OFFICE PERSONNEL AND STAFF

<i>Secretary to the President</i>	MARY DAVIES MARTIN
<i>Secretary to the Dean</i>	CHARLOTTE C. SWANSON
<i>Secretary to the Registrar</i>	LINKA DE BERRY JOHNSON
<i>Receptionists</i>	First Semester—ANITA STUEN POTTHOFF Second Semester—ADRIENNE JOHNSON MOEN
<i>Secretary to the Faculty</i>	ELSIE M. BERGE
<i>Bookkeeper</i>	ANNA MELLING ENGE
<i>Assistant to the Bookkeeper</i>	ELEANOR CARLSON PETERSON
<i>Library Clerks</i>	ANN JACOBSON WILLIAMS DORIS VINJE THOMPSON
<i>Alumni Secretary</i>	MILTON L. NESVIG
<i>College Pastor</i>	ERNEST B. STEEN
<i>College Physician</i>	W. J. ROSENBLADT, M.D.
<i>College Nurse</i>	MILDRED ISLAND LUSSKY, R.N., B.S.
<i>Plant Manager</i>	KENNETH J. A. JACOBS

# Faculty

1948-1949

## SETH CLARENCE EASTVOLD

*President*

Graduate, Jewell Lutheran College, 1913; A. B., St. Olaf College, 1916; Cand. Theol., Luther Seminary, 1920; B. D. 1924, S. T. M. 1926, Th. D. 1931, Augustana Theological Seminary. At Pacific Lutheran College since 1943.

## HARRY STANLEY ADAMS

*Instructor in Mathematics*

B. S., Kansas State College, 1945; M. S., Kansas State College, 1947. At Pacific Lutheran College since 1947.

## ELVIN MARTIN AKRE

*Assistant Professor of History*

B. A., Concordia College, 1928; graduate work, North Dakota State College, summer 1930; Concordia Conservatory of Music, summers 1930, 1931; University of Minnesota, summers 1935, 1936; M. A., University of Washington, 1941; graduate work, *ibid.*, 1943-44, summer 1947 and 1947-48. At Pacific Lutheran College since 1937.

## DORA ALMEDA BERG

*Assistant Professor of Art*

Diploma, School of Art, Cornell College, 1917; B. F. A., University of Nebraska, 1922; M. A., University of Chicago, 1933. At Pacific Lutheran College since 1940.

## ELSIE MARIE BERGE

*Instructor in Economics and Business Administration*

B. A., Concordia College, 1944; Katharine Gibbs School, New York, 1944-45. At Pacific Lutheran College since 1948.

## GRACE ELEANOR BLOMQUIST

*Associate Professor of English*

B. A., Concordia College, 1934; M. A., Syracuse University, 1939; Graduate work, University of Minnesota, summer 1948. At Pacific Lutheran College since 1939.

## LESLIE OLIVER EKLUND

*Dean of Men and Assistant Professor of English*

B. S., University of Nebraska, 1942; M. A., University of Nebraska, 1944. At Pacific Lutheran College since 1946.

## NELLE JO PRATHER FRANCIS

*Assistant Professor of Romance Languages*

B. S., Kansas State Teachers College, 1920; M. A., University of Oklahoma, 1934. At Pacific Lutheran College since 1948.

## MICHEL NICHOLAS FRANCK

*Assistant Professor of History, Political Science*

A. B., College of the City of New York, 1934; A. M., New York University, 1935, also graduate work there, summers 1940, 1941, 1942, 1946. At Pacific Lutheran College since 1935.



**MARVEL KEITH HARSHMAN***Coach of Basketball and Track and Instructor in Physical Education*

B. A., Pacific Lutheran College, 1942; graduate work, University of Washington, 1946, and summer 1948. At Pacific Lutheran College since 1945.

**PHILIP ENOCH HAUGE***Dean of the College and Registrar*

B. A., St. Olaf College, 1920; M. A., University of Washington, 1924; graduate work, University of Chicago, summer 1933; Ph. D., University of Washington, 1942. At Pacific Lutheran College since 1920.

**BEULAH MINERVA HEDAHL***Dean of Women and Instructor in English*

A. A., Bismarck Junior College, 1941; B. A., Concordia College, 1946; M. A., State College of Washington, 1948. At Pacific Lutheran College since 1948.

**REGINA LORETTA HERMANN***Instructor in Biology*

B. A., Hastings College, 1946; M. S., University of Washington, to be conferred June 1949. At Pacific Lutheran College since 1948.

**OLAF MELVIN JORDAHL***Professor of Physics, Mathematics*

A. B., Luther College, 1925; M. S., University of Pittsburgh, 1927; Ph. D., University of Wisconsin, 1933. At Pacific Lutheran College since 1940.

**THEODORE OSCAR HENRY KARL***Assistant Professor of Speech*

B. A., Gustavus Adolphus, 1934; M. A., Gustavus Adolphus, 1936. At Pacific Lutheran 1940-1942 and since 1948.

**ANNE ELISE KNUDSON***Assistant Professor of English*

B. A., Augustana College, 1928; M. A., State College of Washington, 1936; University of Washington, summer 1938; State College of Washington, summers 1940, 1941; University of California, summer 1946. At Pacific Lutheran College since 1946.

**LILLIAN ELEANORE LANGEMO***Library Assistant*

B. A., State Teachers College, Valley City, N. D.; B. S. in L. S., University of Denver, 1947. At Pacific Lutheran College since 1946.

**EVERETT MINNARD LARSON***Instructor in English*

B. S., University of Minnesota, 1941; M. A., University of Chicago, 1948. At Pacific Lutheran College since 1948.

**OTTILIE ELISE LITTLE***Associate Professor of German*

Western-Illinois State Teachers College, 2 year diploma, 1916; A. B., University of Illinois, 1923; M. A., University of Washington, 1926; graduate work, University of Chicago, summer 1917, 1918; Ph. D., Hanseatic University, Hamburg, Germany, 1937. At Pacific Lutheran College since 1946.

**WARREN ALFRED LUSSKY***Assistant Librarian*

B. A., University of Colorado, 1946; M. A., University of Denver, 1948. At Pacific Lutheran College since 1948.

**GUNNAR JOHANNES MALMIN***Director of Music and Professor of Music*

B. A., Luther College, 1923; study abroad, 1923-24; B. M., St. Olaf College, 1925; graduate work, University of Minnesota, summer 1925; Northwestern University, first semester, 1927; M. Mus., University of Michigan, 1940. At Pacific Lutheran College since 1937.

**JEAN ELIZABETH MCGREGOR***Instructor in Speech*

B. A., University of Saskatchewan, 1946; M. A., State College of Washington, 1948. At Pacific Lutheran College since 1948.

**MILTON LUTHER NESVIG***Assistant Professor of English*

B. A., St. Olaf College, 1937; Cand. Theol., Luther Theological Seminary, 1942; M. A., University of Minnesota, 1947. At Pacific Lutheran College since 1947 (on leave of absence since February 1, 1949).

**ANNA MARN NIELSEN***Director of Teacher Training and Professor of Education*

B. A., Iowa State Teachers College, 1929; M. A., Columbia University, 1935; graduate work, University of Washington, summers 1937, 1938, 1939. At Pacific Lutheran College since 1939.

**MAGNUS NODTVEDT***Assistant Professor of History*

B. A., St. Olaf College, 1917; A. M., Columbia University, 1920; Th. B., Luther Theological Seminary, 1925; Th. M., Princeton Theological Seminary, 1928. Graduate work, University of Chicago, summers 1928, 1929, 1936, 1938, 1947, 1948, and 1946-47. At Pacific Lutheran College since 1947.

**ROBERT CARL OLSEN***Associate Professor of Chemistry*

B. S., Michigan State College, 1931; Ph. D., 1936. At Pacific Lutheran College since 1947.

**BURTON THOMAS OSTENSON***Associate Professor of Biology*

B. A., Luther College, 1932; M. S., University of Michigan, 1934; Ph. D., University of Michigan, 1947. At Pacific Lutheran College since 1947.

**JAMES GARFIELD PATRICK***Associate Professor of Economics and Business Administration*

A. B., Spokane University, 1920; A. M. State College of Washington; 1923; graduate work, University of Washington, summers 1925, 1928; Ph. D., University of Southern California, 1933. At Pacific Lutheran College since 1946.

**JESSE PHILIP PFLUEGER***Professor of Religion, Philosophy*

B. A., Capital University, 1907; B. S., Capital University, 1910; Cand. Theol., Capital University, 1910; graduate of Tropical Medicine Course, Tulane University, 1914; graduate work, Leipsic University, 1915; University of Washington, summer 1931; D. D., Capital University, 1942. At Pacific Lutheran College since 1930.

**ANDERS WILLIAM RAMSTAD***Professor of Chemistry*

B. A., St. Olaf College, 1914; Cand. Theol., Luther Theological Seminary, 1918; M. S., University of Washington, 1936, special work there, summer 1940. At Pacific Lutheran College since 1925.

**HERBERT ROBERT RANSON***Professor of English*

B. A., University of Kansas, 1924; M. A., University of Kansas, 1926; Ph. D., University of Washington, 1936. At Pacific Lutheran College since 1940.

**GEO RENEAU***Professor of Sociology*

Ph. B., University of Chicago, 1909; Ph. M., University of Chicago, 1910; graduate work, University of Chicago, part time 1911-13, and part time, University of Pennsylvania, 1913; LL. B., LaSalle University, 1944. At Pacific Lutheran College since 1933.

**KELMER NELSON ROE***Assistant Professor of Religion*

B. A., Luther College, 1925; B. Th., Luther Theological Seminary, 1928; M. Th., Princeton Theological Seminary, 1929. At Pacific Lutheran College since 1947.

**HAROLD GERHARD RONNING***Professor of Education*

B. A., Augsburg College, 1928; Cand. Theol. and B. Th., Luther Theological Seminary, 1931; M. A. in Ed., University of Minnesota, 1932; M. Th., Luther Theological Seminary, 1933; Ph. D., New York University, 1940. At Pacific Lutheran College since 1940.

**JOSEF EMIL RUNNING***Assistant Professor of Mathematics*

B. A., St. Olaf College, 1916; M. A., University of Minnesota, 1941. At Pacific Lutheran College since 1948.

**WILLIAM LEONARD STRUNK***Associate Professor of Biology*

B. A., University of Minnesota, 1923; M. S., University of Minnesota, 1925; D. Sc., University of Michigan, 1931; special work, Oxford University, 1943. At Pacific Lutheran College since 1948.

**OLE J. STUEN***Librarian and Professor of Norwegian*

A. B., University of Washington, 1912; M. A., University of Washington, 1913, also graduate work there summers 1914, 1915, 1916, 1936. At Pacific Lutheran Academy 1913-18; at Pacific Lutheran College since 1921.

**MARVIN SIGURD TOMMERVIK***Coach of Football and Baseball and Instructor in Physical Education*

B. A., Pacific Lutheran College, 1942; graduate work, University of Washington, 1945-46 and summer 1948. At Pacific Lutheran College since 1946.

**RHODA HOKENSTAD YOUNG***Assistant Professor of Physical Education*

Graduate, Pacific Lutheran College, 1935; B. A., University of Washington, 1937, also graduate work there, 1937-38 and summer, 1940. At Pacific Lutheran College, 1938-42, and since April, 1943.

**ASSISTANTS, ASSOCIATES AND LECTURERS****WILBUR FREDERICK ARNOLD**

B. S. M., Capital University, 1939; graduate work, University of Southern California, 1947; graduate work, College of Puget Sound, 1948. Assistant in Music at Pacific Lutheran College since 1948.

**WILBUR GEORGE COLLINGS**

D. C. S., University of Lausanne, 1929; graduate work, University of Geneva, 1929; graduate work, University of Bonn, 1929-30. Lecturer in Economics and Business Administration at Pacific Lutheran College since 1948.

**MABEL METZ DILTS**

Voice, Frances Woodward, Spokane, 1912-18; Sergei Klubanski, Cornish School, Seattle, 1921; Walter Brehem, New York, 1939; Julliard School of Music, summer 1946. Assistant in Voice at Pacific Lutheran College since 1942.

**MORRIS EVERETT FORD**

B. A., College of Puget Sound, 1932; graduate work, *ibid*, 1933-34, 1937-38, 1938-39. Assistant in Education at Pacific Lutheran College, summers 1946, 1947, and 1948.

**RUTH SWANSON FRANCK**

A. B., University of Washington, 1923; M. S., Columbia University, 1928. Associate in English at Pacific Lutheran College since 1935.

**CHARLES JOHN GESTANTAS**

B. M., American Conservatory of Music, 1940; M. M., American Conservatory of Music, 1941; graduate work, Chicago Music College, 1941-42. Assistant in Music at Pacific Lutheran College since 1947.

**T. OLAI HAGENESS**

B. A., College of Puget Sound, 1939; graduate work, University of Washington, 1940-41, 1942-43 and summer 1947. Assistant in Education at Pacific Lutheran College summer 1948.

**PLES LEE IRWIN**

B. A., University of Washington, 1941. Assistant in Journalism at Pacific Lutheran College since February, 1949.

**ERNEST ARTHUR LARSON**

A. B., Augustana College, 1914; graduate work, University of Montana, 1915-16; Cand. Theol., Augustana Theological Seminary, 1919. Associate in Swedish at Pacific Lutheran College since 1932.

**HAROLD J. LERAAS**

A. B., Luther College, 1930; M. S., University of Michigan, 1932; Ph. D., University of Michigan, 1935; D. D. S., University of Michigan, 1946. At Pacific Lutheran College, 1935-42, and lecturer in Biology since January, 1947.

**DOROTHY BRANN MALMIN**

B. Mus., Drake University, 1930. Assistant in Organ at Pacific Lutheran College 1937-38, and since 1946.

**HARLEM GORDON MOEN**

B. Ed., Winona State Teachers College, 1939; graduate work, University of Washington, 1947-48. Assistant in Music at Pacific Lutheran College since 1948.

**ALBERT A. MYKLAND**

B. A., St. Olaf College, 1913; graduate work, University of Minnesota, summer 1914; graduate work, University of Washington, 1916, 1919-20, 1934, and summers 1916, 1917, 1919, 1920, and 1928. Assistant in Education at Pacific Lutheran College since February, 1949.



**CLIFFORD ORIN OLSON**

B. A., Luther College, 1927; Summer Coaching School, Bemidji, Minnesota, 1929; State College of Washington, summer 1930; University of Washington, 1931; Luther College Coaching School, Decorah, Iowa, 1933. At Pacific Lutheran College since 1929, and associate in Economics and Business Administration since 1948.

**GUDRUN NESS RONNING**

B. A., St. Olaf College, 1929; voice, Beatrice Thurston, Minneapolis, 1929-35, Frank Bibb, New York, 1937-40, Janet Hill, New York, 1938-40; graduate work in music, New York University, 1938-1940, and Union Theological Seminary, 1939-40. Assistant in Voice at Pacific Lutheran College 1940-41 and since 1946.

**ELISIF AGNETHE SKAVANG**

Cand. Theol., University of Oslo, 1941. Assistant in Norwegian at Pacific Lutheran College since 1948.

**JOHN WESLEY SLIPP**

B. S., College of Puget Sound, 1940; graduate work, University of Washington, 1940-42 and 1947-48. Assistant in Biology at Pacific Lutheran College summer 1946 and fall 1948.

**ERNEST BENNET STEEN**

B. A., Luther College, 1923; B. Th. Luther Theological Seminary, 1926; M. Th., Princeton Seminary, 1929; Th. D., The Biblical Seminary, 1938. Associate in Religion at Pacific Lutheran College 1946-47 and spring and fall 1948.

**CARL WILHELM SVEDBERG**

B. M., Eastman School of Music, 1942. Assistant in Piano at Pacific Lutheran College since 1946.

**ERVA LILION TIBBITS**

B. S., University of Washington, 1923; graduate work, University of Washington summer 1927, and 1938-39; graduate work, College of Puget Sound, summers 1941 and 1948. Assistant in Home Economics since February, 1949.

**ETHEL BECKMAN WESTWOOD**

B. S., College of Puget Sound, 1936; graduate work, University of California, summer 1939; graduate work, University of Washington, summer 1943. Assistant in Home Economics at Pacific Lutheran College summer 1948.

**KARL ERWIN WEISS**

B. M., Eastman School of Music, 1927; piano, Josef Pembauer, Munich, Germany, 1929-30. Lecturer in Music at Pacific Lutheran College since 1941.

**EMERITUS****PETER JEREMIAH BARDON**

B. S., Valparaiso College, 1892; B. A., University of Washington, 1911; M. A., University of Washington, 1927; graduate work, University of Washington, summers 1930, 1931, 1932, 1933, 1934, 1935. At Pacific Lutheran Academy, 1912-17; at Pacific Lutheran College since 1929 (Emeritus 1938).

**LORA BRADFORD KREIDLER**

College work, Carleton College, 1890-91; University of Minnesota, 1891-92; art work, Minneapolis School of Art, 1895-98; College of Puget Sound, summer 1924; University of Washington, summers 1929, 1930. At Pacific Lutheran College since 1921, part time since 1940 (Emeritus 1943).

**JOHN ULRIK XAVIER**

A. B., Luther College, 1893; Cand. Theol., Luther Seminary, 1898; graduate work, University of Minnesota, 1898-99; M. A., University of Washington, 1929. At Pacific Lutheran Academy, 1902-07, 1908-16; at Pacific Lutheran College since 1920 (Emeritus 1942).



## Faculty Committees

1948-1949

The first named member of each committee is chairman. The President and the Dean are ex-officio members of all committees.

COMMITTEE ON COMMITTEES: Ranson, Blomquist, Nielsen, Ostenson, Pflueger.

ATHLETICS: Pflueger, R. Olsen, Ostenson, Ex-officio: Harshman, Tommervik.

CATALOGUE: Akre, Berge, Jordahl.

DISCIPLINE: Ramstad, Little, Ronning.

EDUCATIONAL POLICIES: Little, Nodtvedt, Ostenson.

EMPLOYMENT: Eklund, Blomquist, Harshman, Hedahl.

HEALTH: Young, Eklund, Hedahl, Herrmann, Tommervik.

LIBRARY: Jordahl, Patrick, Ranson, Reneau.

PLACEMENT: Nielsen, M. Franck, Patrick.

PUBLICITY AND PUBLIC RELATIONS: Nesvig, Karl, Young.

RECREATION: Tommervik, Harshman, Roe, Young.

RELIGIOUS ACTIVITIES: Pflueger, Ramstad, Roe, Ronning.

SCHEDULE: Blomquist, Akre, Eklund.

SCHOLARSHIP AND CURRICULUM: Ranson, Malmin, Nielsen, Nodtvedt, R. Olsen.

SOCIAL: Langemo, Adams, Francis, Karl, E. M. Larson, McGregor, Ronning.

STUDENT PUBLICATIONS: Stuen, Berg, Knudson, Nesvig.

## The College

### LOCATION

Pacific Lutheran College, the only senior Lutheran college on the entire Pacific Coast, is situated in Parkland, Washington, a suburb of Tacoma.

The campus is about eight miles south of Tacoma City center, on Park Avenue, which is two blocks west of Pacific Avenue, the main highway from Tacoma to Mt. Rainier.

Anyone coming from the south on Highway 99 may turn to the right on State Highway 5-G, and right again at Park Avenue.

All those arriving in Tacoma by train or bus may take a southbound Parkland or Spanaway bus on Pacific Avenue directly to the College.

### ACCREDITATION

Pacific Lutheran College is fully accredited by the Northwest Association of Secondary and Higher Schools as a four-year liberal arts college.

It is accredited by the State Board of Education as a Teacher Training institution offering a four-year curriculum for the preparation of elementary teachers in grades 1 to 8 inclusive, in kindergarten, and in the ninth grade if that grade is part of an accredited junior high school. Pacific Lutheran College recommends its graduates to the State Superintendent of Public Instruction for certification.

The College is also a member of the Association of American Colleges, the American Council of Education, and the National Lutheran Educational Conference.

### HISTORICAL SKETCH

On December 11, 1890, the Pacific Lutheran University Association was organized by members of the Synod of the Norwegian Evangelical Lutheran Church in America, and on October 14, 1894, Pacific Lutheran Academy was opened in Parkland, Washington. In 1918 the faculty and students of Pacific Lutheran Academy were transferred to Columbia College, Everett, Washington. When Columbia Lutheran College closed in 1919 the Pacific District of the Norwegian Lutheran Church of America (now the Evangelical Lutheran Church) organized the Pacific Lutheran College Association for the purpose of uniting Pacific Lutheran Academy and Columbia Lutheran College, with the result that Pacific Lutheran College opened in Parkland on October 4, 1920. The scope of the institution which had been conducted essentially as a secondary school was enlarged in 1921 to include a junior college division. In 1929 the work and records of Spokane College were transferred to Pacific Lutheran College. In 1931 Pacific Lutheran College established its three-year Normal Department which in 1939 was reorganized into a four-year College of Education. This action was followed by the establishment of the four-year College of Liberal Arts in 1941. On May 28, 1944, the High School Division was discontinued.

### AIM

Pacific Lutheran College seeks to discover, foster and implement the traditional objectives and techniques of the liberal arts college and to develop a Christian philosophy that will actualize its motto "Build for Character." These objectives may be amplified under the following headings:

**INTELLECTUAL** — Development of intellectual curiosity and love of knowledge; of appreciation for the outstanding contributions of men of all ages; of an understanding of the problems of today and the progress being made in their solution; of a mastery of the tools of thought, accurate observation, logical analysis and effective language; of initiative, of the ability to judge critically, to think independently and to be open minded.

**SOCIAL** — Development of courteous, cooperative, faithful, loyal, industrious individuals who are: alert to social justice and equal opportunity; devoted to promoting the righteousness which exalts a nation; eager to share with others the responsibilities and privileges of democratic living in labor, industry, the family, the community, the nation and the world.

**PHYSICAL** — Development of health, muscular control, poise, a pleasant voice and neat appearance; of high standards of personal and public hygienic living, and an understanding of recreational values and a worthy use of leisure time.

**CULTURAL** — Aesthetic development involving an appreciation of the fine arts, an acquaintance with our cultural heritage, the ability to express creatively individual talents and to participate in cultural activities.

**RELIGIOUS** — A positive Christian faith based upon knowledge of the fundamental teachings of the Bible and personal religious experience; familiarity with the life of Christ and the growth and work of the Christian church; recognition of the importance of personal devotion, public worship, membership in a Christian congregation, and participation in missionary enterprises; development of sound moral character, distinctive Christian personality, courageous leadership, concern for the welfare of fellowmen and a desire to love one's neighbor as oneself; development of a Christian philosophy which unifies the purposes of life and gives an ethical insight deepening with the progress of industrialization.

**PROFESSIONAL** — A liberal education for intelligent citizenship; training for elementary school teachers and administrators; pre-professional training for theology, medicine, law, nursing, religious and social work; business training for office help, administration, and understanding of basic economic and industrial relationship; music training for the development of special abilities.

**GENERAL** — Service to home, church and state.

### OWNERSHIP, GOVERNMENT, AND SUPPORT

The Pacific Lutheran College Association, organized in 1920, owns Pacific Lutheran College. Its membership coincides with the membership of the Pacific District of the Evangelical Lutheran Church. The Board of Trustees, with representatives from the Evangelical Lutheran Church, the American Lutheran Church, the Augustana Synod, and the College Alumni Association, is responsible for the maintenance of the College. The Board elects the president of the College as well as the faculty and administrative staff. The president is the executive agent of the Board.

Pacific Lutheran College receives annual appropriations from the Evangelical Lutheran Church, the American Lutheran Church, and the Lutheran Evangelical Augustana Synod of America. The Pacific District of the Evangelical Lutheran Church, which owns the College, supports it through the voluntary gifts from its congregations. Pacific Lutheran College also enjoys the support of the Pacific Lutheran College Alumni Association as well as the Pacific Lutheran College Dormitory Auxiliaries which work primarily to interest friends in the cause of building a new girls' dormitory and to make life in the present dormitories more pleasant for the girls.

The Pacific Lutheran College Development Association is the College's "Living Endowment", an organization of individuals and groups which voluntarily contribute "at least a dollar, at least once a year".

The College Endowment Fund, the investment of which is in the hands of a committee appointed by and responsible to the Board of Trustees, is also a supplementary source of support.

### THE EDUCATIONAL PLANT AND CAMPUS

The College occupies a campus of approximately 125 acres in the center of the Parkland area. The main campus, facing Park Avenue and Garfield Street, includes the principal College buildings. On the lower campus to the south are located the Gymnasium, Veterans' Housing, and the Athletic Field with its baseball diamond, football practice field, running track, tennis courts and nine-hole golf course. The surrounding area is noted for the beauty of its evergreen forests and the grandeur of its mountain scenery.

THE MAIN BUILDING, a six-story brick structure, 90x78 feet, houses the administration offices, six classrooms, a reception room, kitchen and dining room, dormitory for women, the heating plant, and a fireproof vault. There are concrete, fireproof stairways at both ends of the building which insure adequate fire escapes. An elevator which serves the girls' dormitory is located in the center of the building.

THE LIBRARY is a fire-resistant classroom-library building, erected in 1939 and completed in 1948. The reading rooms on the main floor will seat 180 students. The stacks, with a capacity of 75,000 volumes, are furnished with study tables accessible to seniors who are doing research work. Classrooms and professorial offices are on the first floor of the building. The collection comprises 35,000 accessioned volumes, 27,000 of which are catalogued, and a large number of unbound periodicals and



pamphlets. The library receives approximately 260 magazines and newspapers. Since the library is a member of the Pacific Northwest Bibliographic Center, the resources of other libraries in the region are also available through interlibrary loan.

THE SCIENCE HALL, a three-story brick building, completed in the fall of 1947, accommodates the departments of biology, chemistry, and physics. In this building are a large lecture room, three classrooms, and eight well-equipped laboratories, as well as stockrooms and offices for the staff members.

THE MEMORIAL GYMNASIUM was completed in the summer of 1947. The building, which has a seating capacity of 2,300, provides classroom space as well as facilities for physical education classes and major sports.

THE STUDENT UNION BUILDING, the center of the campus social life, was completed in the fall of 1947. On the first floor are located the coffee shop, the bookstore, student offices, and the recreation room. The main lounge is located on the second floor. A fully-equipped stage makes it possible to use the lounge for College dramatic productions as well as informal mixers and programs. The day girls have a lounge on the balcony, where they may spend their free time between classes. The equipment in this room includes a small built-in kitchen.

THE CHAPEL, a two-story frame building, is now used as a classroom and music hall.

THE ART, CLASSROOM, AND MUSIC BUILDINGS, located north of the Library, comprise three wooden structures provided by the government.

THE PRESIDENT'S RESIDENCE, a lovely brick home, was built in 1930 and is located north of the Chapel.

MEN'S DORMITORIES AND APARTMENTS, which include nine government units, provide housing for one hundred single and eighteen married men.

THE WAREHOUSE AND SHOPS are housed in three additional government units.



## General Information

### GENERAL REGULATIONS

Only such rules have been adopted as have been found necessary for the promotion of the highest interests of the students. On admitting students, the College does so with the express understanding that they will cheerfully comply with its rules and regulations in every respect and conduct themselves as Christian ladies and gentlemen.

Every student is required to be present at the daily chapel exercises of the school and, on Sunday, is expected to attend divine services in the church with which he or his parents are affiliated.

The College maintains the right to exercise supervision over the work and conduct of day students outside of school hours.

Students are expected to employ their time to the best advantage and to avoid everything which has a tendency to interfere with legitimate school work. Dancing, gambling, visiting gambling houses or other places of questionable nature, and the use of intoxicating liquors are strictly forbidden.

### HEALTH

Every student must take a physical examination upon entrance to the College. This examination enables the health authorities at the College to assist more ably any student who requires special care. A free X-ray for tuberculosis is given annually to each student. Students are required to take the physical examination annually. The College reserves the right to have students take special examinations or tests if it is deemed necessary by health authorities.

Care of students, in case of illness, is under the supervision of the nurse, to whom all cases of illness must be reported at once. Day students must pay \$1.50 per day for board while confined to the infirmary. The College supplies the services of physicians and a nurse for ordinary illness. The school does not provide for free hospitalization, examination or treatment by specialists, any extensive or prolonged treatment, surgical operations, or any other X-ray service besides that for the tuberculosis test. However, the school will help the student make arrangement for such treatments.

### HOUSING

All students, except those living with parents, are required to have their housing approved by the College. As far as possible, students are accommodated in the College dormitories and housing units. Others may find rooms in private homes in the surrounding area. The College will assist students to find suitable living quarters but cannot guarantee rooms for all. Housing facilities off the campus are arranged for by the Dean of Women and the Dean of Men, and such housing should be obtained through them. Housing privately arranged for by the student must be approved by the Dean of Women or the Dean of Men at the time of registration.

Rooms should be reserved in advance. A deposit of \$10, which is applied to the student's account at the time of registration, is required at the time the reservation is made. This deposit is returnable only if withdrawal is made before August 10. Applications for housing are filed in the order of the date of application. After a student has been accepted for admission to the College, he should make application for housing to the Dean of Women or the Dean of Men. This application should be made as early as possible to give the College an opportunity to arrange for housing when that is necessary.

The College dormitories will be ready for occupancy on Sunday, September 11, 1949.

Housing assignments do not automatically continue from year to year. The College reserves the right to change a student's location when it is necessary. Old students who plan to re-enroll in any fall term are requested to apply for housing in the previous May. This applies to students both on and off the campus.

Young men and women living off the campus may not room at the same house.

### DORMITORIES

The College maintains three dormitories for students. All students registering for rooms in any of the College dormitories are required to continue in the same throughout the semester. The College reserves the right to place a penalty against the room rent charged in case a student withdraws during the semester without permission of the College authorities.

The dormitory rooms are furnished with dressers, tables, chairs, single beds, and mattresses. Students provide their own pillows, blankets, sheets, pillow cases, towels, rugs and curtains, and other furnishings according to their own taste. No electrical appliances except radios, clocks, and reading lamps may be used in the individual rooms.

Occupants are held responsible for breakage or damage to the room or its furnishings. The rooms are subject to inspection by the Dean of Women and the Dean of Men. A final inspection of each room must be made before a student may leave at the end of the spring semester or at any time that he withdraws from college. If a student leaves without having this inspection, he will not be eligible for campus housing during the next school year. Specific days for such inspection will be scheduled for the last week of school.

**GIRLS' DORMITORY.** Four floors in the Old Main building have been set aside for women students. About 160 women may be housed in the dormitory. Most of the rooms accommodate two students; however, the College reserves the right to place three students in the larger rooms. The dormitory has an attractive lounge for the girls, a fudge kitchen, and a laundry equipped with automatic washers and a dryer. The dormitory is supervised by the Assistant Dean of Women.

**MEN'S DORMITORIES.** The College provides housing for about 100 men in two men's dormitories and eight apartments. Two men live in each dormitory room and six men in each apartment. All men's housing is under the supervision of the Dean of Men.

#### THE BOARDING CLUB

Students who room in the dormitories owned and operated by the College are required to board at the boarding club. Students rooming off the campus may board at the boarding club if they wish.

#### HOUSING FOR MARRIED STUDENTS

At the present time the College maintains 18 apartments on the campus for married students. Other apartments are available in Parkland and Tacoma. The College is constantly on the alert for off-campus housing to supplement its own facilities. Applications should be sent to the Dean of Men early in the spring or summer before fall registration. The College cannot guarantee housing for its married students; however, every effort will be made to have sufficient housing available.

Off-campus housing for veterans is available at the Salishan Housing Project in Tacoma. This is a Federal Housing Project, and the cost is reasonable. Applications should be addressed to the Tacoma Housing Authority, Tacoma, Washington, together with an attached statement from the College that the applicant is a student of the College.

#### BOOK STORE

The College maintains a book store for the convenience of the students, where books, stationery, and school supplies may be obtained. The book store is operated on a strictly cash basis.

#### SCHOLARSHIPS AND STUDENT LOAN FUNDS

During its entire history, Pacific Lutheran College has aimed to grant scholarships and aid to worthy students. On January 6, 1947, the Executive Committee of the Board of Trustees extended and enlarged the scholarships to include the following provisions:

Fifty scholarships at \$50 each are to be offered to fifty students, the same to be granted during the second semester in attendance in any school year, providing that the grant is to be based on need, scholarship, and character, the same to be administered by the College Committee on Admissions in consultation with the Administration.

Ten scholarships at \$100 each are to be offered to ten exceptional students.

Pastors and children of pastors are to be given scholarships in the amount of \$100 for each school year, provided the same shall be granted only during the second semester in attendance, and provided further that such children of pastors are given the main support of their college expenses by their parents.

Children of faculty and staff members, and of full time employees at



the College are granted special scholarships, the amount to be announced at the time of registration.

Scholarships in the amount of \$25 per semester shall be given to each of two or more students from the same family attending school at the same time, provided that the main support is given by their parents.

The American Lutheran Church Student Loan Foundation provides opportunity for College and Seminary students of good Christian character and ability, who need financial help, to complete their education.

The Olaf Halvorson Scholarship is awarded to encourage the study of Norwegian culture and will be offered as an inducement to worthy students in the department of Norwegian.

The Lily C. Ekern Fund is used as an aid to outstanding students needing financial assistance.

The Pacific Lutheran College Student Loan Fund enables the College Administration to help students who are in need of financial assistance.

The Board of Trustees has authorized that the number of scholarships may be increased or decreased from year to year at the discretion of the Administration.

Any one of these scholarships may be granted only to such students as receive no other kind of scholarships for the same period of time from any source whatsoever. It is further provided that all school expenses must be paid on time if scholarships are to be granted. It is further provided that said scholarships are to be accepted within a reasonable time after being offered by the College. Applications for any or all scholarships shall be filed with the Dean of the College on official blanks to be furnished by the College.

### STUDENT EMPLOYMENT

The College aims to assist worthy and needy students by helping them to find work either at the College or in Tacoma or Parkland. Applications for work should be made to either the Dean of Men or Dean of Women after the student has been accepted for admission. Students who will need work should apply early in the summer because the number of jobs available is limited.

### COLLEGE ACTIVITIES

#### General

ASSOCIATED STUDENT BODY, the membership of which includes all regularly enrolled students, holds regular meetings where general student affairs are discussed. The administration of student body affairs is handled by the Student Council. Adviser, Mr. Hauge.

ASSOCIATED WOMEN STUDENTS is an organization for all women on the campus. It introduces its members to the privileges and problems of social life. Adviser, Miss Hedahl.

DELTA PHI KAPPA is a social organization of the women residing in the dormitory. Advisers, Miss Hedahl, Mrs. Holstad.

DELTA RHO GAMMA is the day-student women's organization. Adviser, Miss Herrmann.

SOHOS is a sophomore honorary organized by the Associated Women Students in 1947 for the purpose of recognizing outstanding sophomore girls. Adviser, Miss Blomquist.

TASSELS is an honorary for senior girls. Membership is based on a scholastic average of 3.00, character, and contributions to the social and cultural life of the College. Adviser, Miss Hedahl.

TAWASI is an honorary service club for junior and senior men. Adviser, Mr. Eklund.

#### Athletic

THE ATHLETIC ASSOCIATION is a member of the Evergreen Intercollegiate Conference. Major sports include football, baseball, basketball, and track. Minor sports are tennis and golf.

LETTERMEN'S CLUB is an organization of men who have won letters in one or more of the major sports. Advisers, Mr. Harshman, Mr. Tommervik.

RIFLE CLUB was organized in February, 1949, and is made up of students who are interested in small bore target shooting. A team of men and one of women is selected from the group to participate in the National Intercollegiate Rifle Match and other matches with various colleges and universities throughout the country. Application has been made for membership in the National Rifle Association. Adviser, Mrs. Young.

SKI CLUB is an organization of students interested in individual and competitive skiing. Its activities include frequent visits to Mt. Rainier and other ski bowls in the vicinity. Advisers, Mr. Stuen, Miss Skavang.

THE WOMEN'S ATHLETIC ASSOCIATION is an organization of women who are interested in athletic activities. Adviser, Mrs. Young.

#### Departmental

ALPHA SIGMA LAMBDA is a service and achievement group open to all students majoring in the social sciences. Adviser, Mr. Patrick.

LINNE SOCIETY is a club for biology students. Adviser, Mr. Leraas.

SCIENCE CLUB is an organization for students interested in the physical sciences. Adviser, Mr. Olsen.

#### Literary

ALPHA PSI OMEGA is a national dramatic fraternity. In 1942 the College was granted the Theta Pi Chapter. Eligibility for this organization is determined by acting ability, experience as student directors, and stage crew experience. Although the requirements are stringent, this chapter maintains an active working membership. Adviser, Miss McGregor.

CURTAIN CALL CLUB is an organization devoted to the promotion of dramatic activities on the campus. Each month of the school year students from this group sponsor one-act plays and other forms of entertainment, working toward fulfilling requirements of Alpha Psi Omega. Adviser, Mr. Karl.



THE DEBATE SQUADS include junior and varsity divisions. They represent the school intercollegiate competition in forensics which include debate, extempore speaking, impromptu speaking, and oratory. Credit is given toward speech minors and majors as a result of successful competition records and willingness. Adviser, Mr. Karl.

PI KAPPA DELTA is the largest national speech fraternity in the nation. In 1949 the College was granted a charter to establish the Washington Epsilon Chapter. Membership in this organization is determined by forensic ability and participation in intercollegiate competition and forensic activities. Members of this organization represent the College at the national convention and competitive tournaments. Adviser, Mr. Karl.

FRENCH CLUB, GERMAN CLUB, and SPANISH CLUB are organizations complementing the respective language courses with programs that offer interesting aspects of historical, literary, and artistic value. Advisers, Mrs. Francis, Mrs. Little.

VIKING CLUB is an organization promoting interest in the study of Scandinavian languages, music and culture, and by its frequent social functions seeks to foster understanding and good fellowship among its members. Advisers, Mr. Stuen, Mr. E. A. Larson.

#### Musical

THE CHOIR OF THE WEST, founded in 1926 by Mr. Joseph O. Edwards, was one of the first a cappella choirs in the West. The fifty young singers devote themselves to an intensive study of some of the greatest sacred choral music from the 15th and 16th centuries to the present. An extensive tour is made by the choir each year. Director, Mr. Malmin. Manager, Mr. Nesvig.

THE PACIFIC LUTHERAN COLLEGE CHORUS is an a cappella choir of about sixty voices. It provides excellent training in choral singing and makes concert and radio appearances. Director, Mr. Malmin.

THE ORCHESTRA is an organization open to any student having adequate knowledge of an orchestral instrument. Besides giving students practical experience in playing the works of well-known composers, the orchestra appears in concert several times during the school year. Director, Mr. Moen.

THE COLLEGE BAND is an all-college organization which performs at various functions. Capable students are given the opportunity to appear as soloists with the band. The Pep Band plays for basketball and football games. Director, Mr. Moen.

#### Religious

CAMPUS DEVOTIONS is a voluntary group of students which meets every Thursday noon for prayer and promotion of personal Christianity. Adviser, Miss Skavang.

FIRESIDE HOUR is an informal Sunday evening devotional group. Adviser, Mr. Nodtvedt.

L.S.A. COUNCIL is a group of students made up of representatives of the religious organizations who work as the coordinating body with the Lutheran Student Association. Adviser, Miss Knudson.

LUTHERAN DAUGHTERS OF THE REFORMATION is an organization of young women especially interested in promoting the work of the Lutheran Church. It holds monthly meetings throughout the year. Adviser, Miss Knudson.

MISSION SOCIETY is a voluntary organization of young men and women who meet every two weeks for mission study. Scripture reading, and prayer. Advisers, Mr. Pflueger, Mr. Roe.

#### College Publications

THE MOORING MAST is a weekly paper published by the students. Advisers, Mr. Nesvig, Mr. Irwin.

THE SAGA is the College annual published by the students. The editor-in-chief and the business manager are elected by the Associated Students. Advisers, Mr. Nesvig, Miss Knudson, Mr. Stuen.

#### PLACEMENT SERVICE

A fee of \$5 is charged to cover the cost of records and correspondence necessary for placement of graduates receiving the degree of Bachelor of Arts in Education. An effort is made to place all graduates, but positions are not guaranteed. After the first position has been secured a charge of one dollar will be made for each additional issue of credentials.

#### SUMMER SESSION

The Summer Session is an integral part of the program of Pacific Lutheran College. It is divided into two terms of five weeks each.

The instructional staff includes members of the regular faculty of Pacific Lutheran College. Visiting teachers will supplement the regular staff. All laboratory, library, and regular facilities are available. The standards prevailing during the summer session are the same as those maintained during the regular school year.

The courses for the summer session are planned to meet the needs of students who are enrolling in college for the first time, those who are attending the summer session in order to accelerate their college program, and teachers who are working for a degree or for certification requirements. The courses are arranged so that students may take classes which meet for the first five-week term, the second five-week term, or classes which meet for the full ten-week summer session. Ten semester hours is considered a normal load for the ten-week summer session.

#### EVENING CLASSES

Pacific Lutheran College offers evening classes during the regular school year which are open to the public and are planned to be of interest to adults in the community. The facilities of the College are thus made available to people in the area who wish to continue their academic training for a definite purpose or for pleasure. Special courses are given in the field of education to provide a means whereby local teachers can get college work during the school year which will apply on their work for a degree as well as meet certification requirements.

## Financial Information

It is the policy of the College to maintain the highest educational standards with a minimum of cost to its student body. The support of the three cooperating Lutheran Synods and friends who contribute toward the operation of the school enables the College to charge a lower tuition rate than would otherwise be possible.

### GENERAL FEES

TUITION, per semester-----	\$150.00
<p>The general tuition charge entitles the student to carry a normal load of work, which is 16 credit hours per semester. Private lessons and laboratory fees are not included in the general tuition.</p>	
MATRICULATION (paid only by students entering for first time)	5.00
GENERAL FEE, per semester-----	10.00
<p>This entitles the student to attend regularly scheduled activities, to use the College Golf Course and to receive the College paper. It also entitles the student to the use of the College library and to the general health service.</p>	
PERSONAL INJURY FEE, per semester-----	1.00
<p>The College carries a master policy with a standard insurance company which covers every injury (except inter-collegiate sports) incurred by a student while in or on the buildings or other premises of the school during the time the students are required to be therein or thereon by reason of their attendance at a regular session. This includes, (but is not limited to), gymnasium classes, playground activities, and interclass sports. Reimbursement up to a maximum of \$500 will be made for all expenses by or on behalf of each student who sustains bodily injury including death resulting therefrom in any one accident. Members of the Ski Club may secure special protection for an extra fee. Special arrangements cover a maximum of \$500 in the case of students engaged in intercollegiate athletic events.</p>	
SAGA (annual), per year-----	4.00

### SPECIAL FEES

AUDIT, per credit hour-----	6.25
CHANGE IN REGISTRATION, after first week-----	1.00
DELAYED PAYMENT	

All special fees are payable strictly in advance. When an account is not paid on time the following charges will be added:

Up to \$25.00-----	\$1.00
Up to 50.00-----	2.00
Up to 75.00-----	3.00
Up to 100.00-----	4.00



Over 100.00 (also charged on extended notes) -----	5.00
When deferred payments are requested, the student must present to the administration a definite schedule of installments. An interest-bearing note will be required for unpaid charges. All notes given at registration time must be paid within the semester in which they are issued and require acceptable endorsers.	
DIPLOMA AND GRADUATION -----	10.00
EVENING AND SATURDAY CLASSES, per credit hour -----	10.00
No general fee. All laboratory fees will be extra.	
EXAMINATION, to remove conditions or incompletes -----	1.00
EXCESS REGISTRATION, above 16 hours, per credit hour -----	5.00
KEY DEPOSIT, dormitory room (refunded upon withdrawal) -----	1.00
LATE REGISTRATION, \$1.00 per day, maximum -----	3.00
After September 16, 1949; after January 31, 1950.	
PLACEMENT -----	5.00
SPECIAL STUDENT, per credit hour -----	12.50
This charge does not include private lessons.	
TRANSCRIPT, first copy free, each additional copy -----	1.00

#### CLASS AND LABORATORY FEES

ART -----	2.00
BIOLOGY (all laboratory courses) -----	5.00
CHEMISTRY -----	5.00
ECONOMICS AND BUSINESS ADMINISTRATION 61, 62 -----	6.00
EDUCATION 135 -----	2.50
EDUCATION 151, 176a, b, c -----	1.00
PHYSICS (all laboratory courses) -----	5.00
SCIENCE 21, 22 -----	3.00
SCIENCE 31 -----	5.00

#### MUSIC FEES

CHOIR GOWN RENT, per year -----	2.00
MEMBERSHIP IN CHOIR, CHORUS, BAND, ORCHESTRA, per semester -----	5.00
This charge is made when choir, chorus, band, or orchestra are not taken for credit.	
ORGAN RENT, one hour daily, per semester -----	10.00
ORGAN RENT, two hours daily, per semester -----	15.00
PIANO RENT, one hour daily, per semester -----	5.00
PIANO RENT, two hours daily, per semester -----	7.50
PRIVATE INSTRUCTION, per semester -----	35.00
Organ, orchestral instruments, piano, or voice. One thirty-minute period per week.	

#### BOARD AND ROOM

Board is furnished in the College Dining Hall at \$130 a semester for three meals a day. Meals are not served in the College Dining Hall during Thanksgiving, Christmas, and Easter vacations.

Room rent in the dormitories ranges from \$50 to \$60 per student, per semester.

No refund of the boarding charges will be made except in cases of absence extending beyond one week (not including the first week), or necessary withdrawal from the College, when a fair rebate will be allowed.

#### SUMMARY OF COSTS PER SEMESTER

TUITION -----	\$150.00
BOARD -----	130.00
ROOM, average -----	55.00
GENERAL FEE -----	10.00
SPECIAL FEES, \$5.00 to \$15.00, average -----	10.00
BOOKS AND SUPPLIES -----	17.50
	Approximate Cost ----- \$372.50

Add spending money and multiply by two to obtain estimated cost for one school year of nine months.

#### PAYMENTS AND ADJUSTMENTS

Semester expenses are payable one-third at the time of registration, one-third at the beginning of the seventh week, and one-third at the beginning of the thirteenth week of each semester.

Credit for future services to be rendered by the student can in no case be used to meet the initial payment.

Refunds will be made on tuition as follows: first to third week, 80%; fourth to sixth week, 60%; seventh to ninth week, 40%; after ninth week, no refund.

#### DEPOSITORY FOR STUDENTS

Students desiring to leave cash in the Business Office may do so. This cash may be drawn out at the request of the student.

#### INSURANCE

The College carries no insurance covering the personal effects of the students or the faculty members. The College cannot be held accountable for any losses.

#### A COMPLETED REGISTRATION

Registration is not completed until all financial obligations have been met in the business office and class cards have been signed by the Registrar.

No student may register for a current semester until all bills have been properly settled for preceding semesters. The accounts for the final semester of the graduates, including diploma and graduation fees, must be settled in full by May 1 of the year of graduation.

#### COLLEGE RESERVATIONS

The College reserves the right to change its charges at any time without previous notice. However, after the beginning of any given semester no change will be made to be effective within the semester, except as otherwise provided and announced.



## Academic Information

### ADMISSIONS

In accordance with its general purpose, Pacific Lutheran College will admit as students men and women of good moral character and health who are qualified by previous training and show promise of being able to benefit from the courses they intend to pursue.

The approval of an application is based upon a thorough study of the various factors significant as criteria for success in college. No arbitrary entrance requirements are set up, but instead each applicant will be considered individually. Applicants will be notified of acceptance or rejection.

### ADMISSION PROCEDURES

Persons seeking admission to Pacific Lutheran College should address their letters of inquiry to the Registrar. In order to be considered for admission, prospective students must submit the following credentials:

1. A formal application for admission, made on the uniform application blank used by the institutions of higher learning in the State of Washington. These forms may be procured from high school principals or upon request from the Registrar. Applications for admission should be made as soon as possible after graduation in order to allow time for the College to determine whether the student qualifies.

A student may submit an application after the completion of seven semesters of high school work. In such cases the College will supply the high school principal with a form on which he will certify graduation and completion of the courses listed on the original application.

An applicant transferring from another institution of collegiate rank must have that institution forward an official transcript, including a statement of honorable dismissal.

2. Two letters of recommendation from individuals personally acquainted with the applicant, preferably from a pastor, teacher or employer. Recommendation forms may be obtained from the College. Such recommendations should be mailed directly to the Committee on Admissions. If possible, a personal interview with representatives of the College should be arranged.

### ADMISSION TO FRESHMAN STANDING

Admission to Freshman standing may be granted in one of the following ways: (1) fifteen units earned in a four-year high school or equivalent; (2) twelve units earned in a senior high school (plus regular ninth grade units); (3) entrance examination administered by College officials; (4) satisfactory scores in the High School level General Educational Development Tests of the United States Armed Forces Institute.

It is recommended but not required that the high school course of the applicant include: English, 3 units; Elementary Algebra, 1 unit; Plane Geometry, 1 unit; history and civics, 2 units; one foreign language, 2 units; one laboratory science, 1 unit; electives, 6 units.

#### ADMISSION TO ADVANCED STANDING

Students who transfer from accredited institutions of collegiate rank may be admitted to advanced standing by submitting complete official transcripts of high school and college records, including statements of honorable dismissal.

- a. Credit will be granted for subjects which articulate with the course chosen by the student and for which the student has made grades of not less than C.
- b. Credit for subjects in which the student has a grade of D will be withheld until the student has demonstrated his educational ability.
- c. In order to be a candidate for a degree, the last full year of work must be taken in residence. A minimum of 30 semester credits must be earned during the senior year.

#### ADMISSION AS SPECIAL STUDENT

The following persons, upon securing the consent of the Dean, may be admitted as special students:

1. Mature individuals who are not eligible for admission as regular students but who have supplemented their incomplete preparation by practical training and experience and who are judged competent to benefit from the courses they desire to take.
2. Teachers who wish to take foundation courses as background for subjects they teach or who wish to meet requirements for professional certification.
3. Graduates of accredited high schools who desire to register for a limited number of courses.
4. Applicants who are graduates of unaccredited high schools.

Special students are not admitted as candidates for degrees. However, if their scholastic record reveals evidence of ability, they may become regular students by fulfilling the admission requirements of the College.

#### AUDITORS

A regular or special student may audit a course provided he secures the approval of the dean and the instructor of the course. An auditor attends classes but may not participate or receive credit. No person may audit a course without being properly registered. This involves the payment of a special fee.

#### VETERANS

Servicemen wishing to study at Pacific Lutheran College may obtain information respecting admission requirements, credit for military experience, educational opportunities under the "G. I. Bill of Rights," application forms, etc., from the Registrar. Free tuition up to and including six hours is given to wives of veterans who are in actual attendance and carrying twelve or more credit hours.

### REGISTRATION

The registration of students is conducted on the days scheduled in the school calendar. All freshmen must be present at the College by 9:00 a.m. Monday, September 12, to take part in the orientation, testing and registration program which will be conducted Monday through Thursday. Sophomores and upperclassmen will complete their registration on Tuesday and Wednesday, September 13 and 14. Registration prior to this date may be completed by special appointment.

Students who do not register on the days designated will be charged a late registration fee.

Students entering for the first time or transferring from another college may not complete registration until official transcripts and statements of honorable dismissal have been received.

Registration is not regarded as complete until satisfactory arrangements have been made with the Business Office and the program of studies has been approved by the Dean and checked in the Registrar's office.

On registration day, students should procure the registration cards from the Registrar's office and, in consultation with an adviser, choose a program, bearing in mind the following:

1. The normal program for a fulltime student is 16 hours, exclusive of Physical Education activity.
2. Students will be placed on probation who fail to maintain the grade point average listed as follows: Freshmen, 1.75; Sophomores, 1.90; Upper classmen, 2.00.
3. Only students with a B average or better may register for more than 17 hours without the special consent of the Dean.
4. A student engaged in a considerable amount of outside work for self-support may be restricted to a reduced program.
5. A student who fails in eight credits of his courses shall not be permitted to re-register. Students dropped for low scholarship are eligible for re-admission after expiration of one semester unless otherwise indicated.
6. All changes in registration must have the special approval of the Dean.

### COUNSELING PROGRAM

The counseling program at Pacific Lutheran College is under the supervision of the Dean of the College. The Dean of Women serves as counselor to women students and the Dean of Men to men students.

ADVISERS. Recognizing that faculty members and fellow students are important factors in establishing student morale and guiding student thinking, Pacific Lutheran College has developed its guidance program so that each entering student has a faculty adviser and a student guide. The faculty adviser is concerned particularly with the academic problems of the student. Each student guide is concerned with the orientation of the freshman student to college life.



**FRESHMAN DAYS.** The student counseling program begins with the Freshman Days which are held in September before the first semester classes begin. Faculty and upperclass students assist in a program of testing and orienting freshmen to college life.

**COLLEGE TESTING SERVICE.** This program, under the direction of Mr. Eklund, is designed to meet individual needs concerned with personality development, educational and vocational planning. The counseling is based on test results and other pertinent data gathered to solve individual problems. The following are typical problems: ability; aptitudes, and interests; personality; choice of vocation; reading habits; and scholarship.

Students are encouraged to bring their difficulties to the attention of the advisers and counselors as early in their college careers as possible. In this way it is hoped that unnecessary failure and discouragement can be eliminated.

**VETERANS' ADVISER.** Veterans under Public Law 346 may make application for training to Mr. L. O. Eklund, Dean of Men, who represents the Veterans' Administration. All problems, related papers, and documents should be cleared through his office to obtain the best possible service. To make original application at the College, new veteran students should come prepared with documentary proof of military service or bring a certificate of eligibility obtained previously from the Veterans' Administration. Married veterans must submit legal proof of marriage and furnish county or state-authorized birth certificates of children. Delay in furnishing evidence of status means delay in receiving subsistence.

### ATTENDANCE

Regular class attendance is required. Excuses for absences must be approved by the Dean of Men or Dean of Women concerned and filed with the instructor within one week after the absence has occurred. An excused absence gives the student permission to make up the work missed.

Unexcused absences (cuts) are not permitted. Unexcused absences equal to the number of credits given in the course may result in the suspension of the student from the class.

### MARKING SYSTEM AND GRADE POINTS

Grades are reported as "A"—superior; "B"—good; "C"—average; "D"—low; "E"—failure; "K"—conditioned, to be changed to "D" when condition is removed; "INC."—incomplete, work of passing grade but for adequate reason not quite complete; "W"—withdrawal, by permission, while doing passing work; "P"—passed, without defining grade.

Conditions and incompletes must be removed within the first six weeks of the following semester of residence.

Grade points are granted as follows: A, four grade points for each credit hour; B, three grade points for each credit hour; C, two grade points for each credit hour; D, one grade point for each credit hour; E, no grade point.

Grade points for students who were enrolled before the fall of 1947 are granted on the basis of C weighted as one grade point per credit hour.

### CLASSIFICATION OF STUDENTS

Students are classified as follows:

Freshmen: Students who have met the entrance requirements.

Sophomores: Students who have completed 24 semester credit hours and have earned 48 grade points.

Juniors: Regular students who have fulfilled lower division requirements and have completed 56 semester credit hours and have earned 112 grade points.

Seniors: Regular students who have completed 88 semester credit hours and have earned 176 grade points.

### GRADUATION HONORS

Degrees with honors of Cum Laude, Magna Cum Laude and Summa Cum Laude are granted to students receiving the required grade point average. To be eligible for these honors a student must have earned an average of 3.30 for Cum Laude, 3.60 for Magna Cum Laude and 3.90 for Summa Cum Laude.

### ELIGIBILITY

In order to be eligible to hold office in student organizations, to represent the College in intercollegiate contests of any character, to participate in dramatic or musical performances, to be elected to the staff of either the Saga or the Mooring Mast, a student must be registered for at least twelve hours. The scholastic standard of his work must be satisfactory and his conduct commendable at the time of participation.

Participation in intercollegiate athletics is governed by the code of the Evergreen Intercollegiate Conference.

### WITHDRAWALS

1. A student who wishes to withdraw from the College or from a specific course must secure the approval of the Dean.
2. To be entitled to honorable dismissal a student must have a satisfactory record of conduct and must have satisfied all financial obligations.
3. Official withdrawals from courses during the semester will be indicated on the student's record as follows:
  - a. Withdrawal during the first six weeks: "W".
  - b. Withdrawal after the first six weeks:
    1. If the student's work in the course is satisfactory "W" or "Inc." if recommended by the teacher.
    2. If the student's work in the course is unsatisfactory, "E".
    3. Withdrawal during the final six weeks will be approved only upon consideration of factors beyond the control of the student.
4. Dropping a course at any time in the semester without officially withdrawing shall be indicated on the student's record as follows:
  - a. If the student's work in the course is satisfactory, "Unofficial Withdrawal."
  - b. If the student's work in the course is unsatisfactory, "E".





STUDENT UNION BUILDING

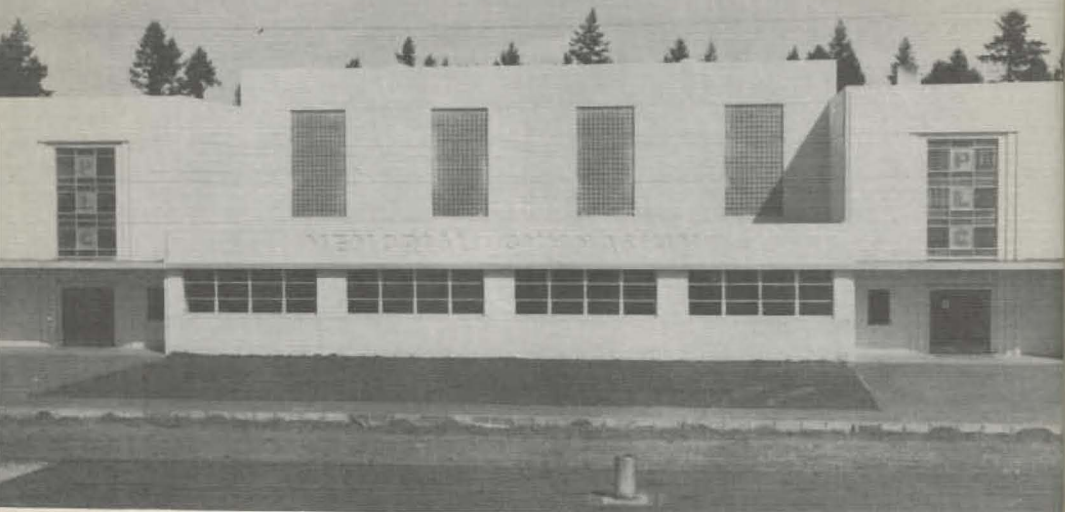

MEMORIAL GYMNASIUM



SCIENCE HALL

## Degree Requirements

Pacific Lutheran College offers courses leading to the degree of Bachelor of Arts and Bachelor of Arts in Education. A candidate for a degree must present academic credit in approved courses amounting to 128 semester hours, exclusive of required courses in physical education, and must have earned 256 grade points.

A credit hour represents one full period of prepared class work a week, or, if a laboratory subject, at least two periods per week, for not less than seventeen weeks. For a description of grade points see the paragraph on the marking system and grade points.

A candidate for a degree must meet the general requirement of one year in residence, and must have earned a minimum of thirty semester hours at Pacific Lutheran College during his senior year. A minimum of forty semester hours of upper division courses is required.

The student must accept full responsibility for meeting all graduation requirements.

### REQUIREMENTS FOR B. A. DEGREE

**A—Freshman-Sophomore Requirements:** 64 semester hours credit at the end of the sophomore year.

1. English Composition and Literature. Requirement: 9 hours.  
Freshman Composition 1, 2 (6 semester hours) is required of all freshmen. A three-semester-hour course in Literature is to be completed by the end of the sophomore year.
2. Fine Arts. Requirement: 3 hours.  
This requirement may be met by a course in Art or Music. Applied music courses will not meet this requirement.
3. Classical or Modern Languages. Requirement: 14 hours.  
All students must have a minimum of fourteen semester hours of classical or modern language in high school and college combined. Students who present two units in one classical or modern language at entrance are required to earn six additional credit hours in the same language. Students presenting four units in one language at entrance are not required to take a foreign language in college.
4. Physical Education.  
Physical Education activities must be taken during the freshman and sophomore years.
5. Religion. Requirement: 8 hours.  
Underclassmen must complete eight semester hours in Religion 1, 2, 13 and 14.
6. Science. Requirement: 8 hours.  
Before the end of the sophomore year, eight hours in one science is to be completed. This requirement may be satisfied by any one of the following year courses: Biology 55, 56 or 57, 58; Chemistry 51, 52 or 53, 54; Physics 61, 62.
7. Social Studies. Requirement: 15 hours.  
The fifteen hours required in Social Studies must be taken in the



departments of Economics and Business Administration, Geography, History, Political Science, Psychology and/or Sociology. A year course (six hours) in history is required. The remaining nine hours must include work in two of the other departments. Only courses in economic theory in the department of Economics and Business Administration will be accepted.

*B—Junior-Senior Requirements:* 64 semester hours credit to bring the total for the degree to a minimum of 128 credit hours. At the beginning of the junior year, students are required to select officially a major department which will supervise the work of the junior and senior years. Selection of the major is subject to acceptance by the chairman of the department, who will also approve the student's minors and assist in outlining a program for the remainder of the college course.

1. Philosophy. Requirement: 3 hours.

This requirement may be met by Philosophy 101 or 106.

2. Major Requirements.

The general minimum requirements, as well as the specific number of hours, for a major are determined by the department concerned. A major is a sequence of courses within one department.

a. At least twelve hours of the work for a major must be taken during the junior and senior years. Six hours of the major must be taken in the senior year.

b. The quality of work must be C or better. Any student receiving a grade of D may count the credit toward graduation but not toward the major.

3. Minor Requirements.

Two minors are required. A minor consists of twelve hours or more of work taken in a single field of study outside the major department, the program to be approved by the major adviser in accordance with the regulations of the minor departments. The scholarship requirements for majors are also applicable to minors.

### SUGGESTED FRESHMAN-SOPHOMORE PROGRAM

Freshman Year	Cr. Hrs.	* Sophomore Year	Cr. Hrs.
Religion 1, 2-----	4	Religion 13, 14-----	4
English 1, 2-----	6	English Literature Elective-----	3
Social Studies-----	6	Social Studies-----	6 - 12
Science and/or-----		Music or Art Elective-----	3
Mathematics-----	8 or 10	Language-----	6
Language-----	6 or 8	Electives-----	4 - 10
P. E. 1, 2-----	+ 4	P. E. 3, 4-----	+ 4

### REQUIREMENTS FOR B. A. DEGREE IN EDUCATION

The degree of Bachelor of Arts in Education is conferred upon students completing the requirements for elementary and junior high school teachers as outlined by the State Board of Education. The detailed requirements for this degree are outlined under the section, Professional and Pre-Professional Information.

## Professional and Pre-Professional Information

### TEACHER TRAINING

Pacific Lutheran College offers a complete training program for prospective elementary teachers who wish to teach from the kindergarten through the junior high school. The student may choose the level he wishes within that range and may also choose the subjects he wishes to use as his fields of concentration. The curriculum in teacher training is set up primarily to meet the certification requirements of the State of Washington, which consists of a well-rounded program that makes it possible for graduates to meet the certification requirements set up by some other states.

Until the present time all colleges in Washington have been permitted to train only for one level of teaching, either elementary or secondary. Pacific Lutheran College grants the degree of Bachelor of Arts in Education which qualifies the holder for a Three-year Elementary certificate. One who holds such a certificate may teach in the public schools of this state from kindergarten through the junior high school.

During the 1949 legislative session a bill was passed permitting all *state institutions* of higher learning to train both elementary and secondary teachers. *Private institutions* must get permission to train on both levels from the State Board of Education. Pacific Lutheran College has made application for the training of secondary teachers to be effective the fall of 1949. The Summer News Bulletin will give an official statement of the action taken by the State Board of Education at its meeting in June. Those training on this level will finish a five-year program and will receive the degree of Bachelor of Education which qualifies the graduate to receive a Three-year Secondary certificate. The holder of this certificate is permitted to teach in the junior and senior high schools of this state. This program is also so well-rounded that the graduates may find they are qualified to teach in many other states.

Regular students planning to enter the field of education must be officially approved by the department not later than the beginning of the junior year.

### SCHOLARSHIP

Beginning with the freshman class of 1948, the following scholastic requirements have been set up for the students in the field of education:

1. A 2.0 grade point average at the beginning of the junior year.
2. A 2.2 grade point average at the beginning of the senior year.
3. An all-college grade point average of 2.2 or better.



## CURRICULUM REQUIREMENTS—ELEMENTARY A FOUR-YEAR PROGRAM

**ART**

Introduction to Fine Arts 10, or	3 hours
Fundamentals of Art 55-----	2 hours
Public School Art 85, or	2 hours
Junior High School Art 86-----	2 hours
<b>Total</b>	<b>5 hours</b>

**EDUCATION AND/OR PSYCHOLOGY**

General Psychology 1-----	3 hours
Educational Psychology 103-----	2 hours
Public School System 105-----	2 hours
Educational Measurements 151-----	2 hours
Philosophy of Education 172-----	2 hours
Methods and Observation 175-----	4 hours
Student Teaching-----	10 hours
Kindergarten and Primary Grades 176a, or	
Elementary Grades 176b, or	
Junior High School 176c	
Elective: May include methods courses-----	2 hours
<b>Total</b>	<b>27 hours</b>

**ENGLISH AND SPEECH**

Freshman Composition 1, 2-----	6 hours
Children's Literature 71, or	
Junior High School Literature 72-----	2 hours
Fundamentals of Speech 9-----	3 hours
Literature Elective-----	3 hours
<b>Total</b>	<b>14 hours</b>

**HEALTH AND PHYSICAL EDUCATION**

Health Essentials 10-----	3 hours
Electives (Methods Courses)-----	2 hours
Activities 1, 2, 3 and 4-----	credit
<b>Total</b>	<b>5 hours</b>

**INDUSTRIAL ARTS OR HOME ECONOMICS**

Introduction to Home Economics 1 or	2 hours
Introduction to Industrial Arts 125-----	2 hours
<b>Total</b>	<b>2 hours</b>

**MATHEMATICS**

Public School Mathematics 141-----	2 hours
<b>Total</b>	<b>2 hours</b>

**MUSIC**

Fundamentals of Music 1, or	
Music Appreciation 10-----	3 hours
Public School Music 119-----	2 hours
<b>Total</b>	<b>5 hours</b>

**PHILOSOPHY AND RELIGION**

Introduction to Philosophy 101, or	
Ethics 106-----	3 hours
Life of Christ 1-----	2 hours
History of the Christian Church 2-----	2 hours
Introduction to the Old Testament 13-----	2 hours
Introduction to the New Testament 14-----	2 hours
<b>Total</b>	<b>11 hours</b>

**\*SCIENCE**

Introduction to Biological Science 21-----	4 hours
Introduction to Physical Science 22-----	4 hours
Elective-----	2 hours
<b>Total</b>	<b>10 hours</b>

**SOCIAL SCIENCE**

History of Civilization 3, 4, or	
American History 55, 56-----	6 hours
Geography 7-----	3 hours
History and Government of the State of Washington 20-----	2 hours
Elective: Economics, Political Science or Sociology-----	3 hours
<b>Total</b>	<b>14 hours</b>

**ELECTIVES**

-----	33 hours
<b>Total</b>	<b>33 hours</b>

**GRAND TOTAL** ----- 128 hours

\*—Students may satisfy 8 hours of this requirement by taking the first year of any of the sciences.

SUGGESTED SEQUENCE OF COURSES FOR  
BACHELOR OF ARTS IN EDUCATION REQUIREMENTS  
FRESHMAN YEAR

ENGLISH	Freshman Composition 1, 2	6 hours
HISTORY	History of Civilization 3, 4, or American History 55, 56	6 hours
RELIGION	Life of Christ 1 History of the Christian Church 2	2 hours 2 hours
*SCIENCE	Introduction to Biological Science 21 Introduction to Physical Sciences 22	4 hours 4 hours
SPEECH	Fundamentals of Speech 9	3 hours
ELECTIVES		5 or 6 hours
PHYSICAL EDUCATION	Activities 1, 2	credit

SOPHOMORE YEAR

**ART	Introduction Fine Arts 10, or Fundamentals of Art 55 Public School Art 85, or Junior High School Art 86	3 hours 2 hours
ENGLISH	Children's Literature 71, or Junior High School Literature 72	2 hours
GEOGRAPHY	Geography 7	3 hours
HEALTH EDUCATION	Health Essentials 10	3 hours
HISTORY	History and Government of the State of Washington 20	2 hours
MUSIC	Fundamentals of Music 1, or Music Appreciation 10	3 hours
PSYCHOLOGY	General Psychology 1	3 hours
RELIGION	Introduction to the Old Testament 13 Introduction to the New Testament 14	2 hours 2 hours
SCIENCE	Elective	2 hours
ELECTIVES		5 hours
PHYSICAL EDUCATION	Activities 3, 4	credit

JUNIOR YEAR

EDUCATION	Educational Psychology 103 Public School Mathematics 141	2 hours 2 hours
INDUSTRIAL ARTS	Introduction to Industrial Arts 125	2 hours
MUSIC	Public School Music 119, or Instrumental Methods 120	2 hours
PHILOSOPHY	Introduction to Philosophy 101, or Ethics 106	3 hours
PHYSICAL EDUCATION	Elective (Methods Course)	2 hours
ELECTIVES		19 hours

SENIOR YEAR

EDUCATION	Public School System 105 Educational Measurements 151 Philosophy of Education 172 Methods and Observation 175 Student Teaching 176	2 hours 2 hours 2 hours 4 hours 10 hours
ELECTIVES		12 hours

\*—Students preparing to teach in junior high school may elect a year of laboratory science (zoology, chemistry or physics).

\*\*—Those wishing a major in art should take Fundamentals of Art during Freshman year. Each student must complete two minors (of not less than twelve hours each) in academic fields. It is strongly recommended that students planning to teach in junior high school complete one academic major and one minor.

### CURRICULUM REQUIREMENTS — SECONDARY A FIVE-YEAR PROGRAM

CONTEMPORARY SOCIAL PROBLEMS.....	10 hours
Courses in current history, political science, economics and sociology will satisfy this requirement.	
EDUCATION .....	22 hours
Applicant must have completed not less than two nor more than four semester hours in each of the following:	
a. Educational psychology	
b. General methods or principles of teaching.	
c. Secondary education	
d. Special methods.	
e. Additional electives to complete required hours.	
Four semester hours of student teaching and two hours of Public School System are also required.	
MAJOR .....	24 to 36 hours
Majors must consist of subjects in a specific and homogeneous field. (A major in mixed science or one in social science composed of several fields would not be acceptable.) Majors must be in distinct high school subject matter areas regularly offered in the secondary schools of Washington. (Majors in Greek, philosophy, education, etc., are not acceptable.)	
MINOR .....	12 to 18 hours
Two teaching minors are required. (The regulations set up above for a major apply also to minors.)	
ELECTIVES	Courses chosen to give a broad general background.

### ELEMENTARY PRINCIPAL'S CREDENTIALS

Applicants for Elementary Principal's Credentials may apply either under "1" or "2" as follows:

1. Two or more years of successful experience as principal of an elementary school of six or more teachers prior to September 1, 1936.

2. At least two years of successful teaching experience in the elementary school or the junior high school plus eight hours of professional courses relating to elementary administration and supervision taken subsequent to at least one year of teaching experience. Not less than four semester hours of the required number of credits must be from List A below covering at least two of the enumerated fields. The remaining credits may be from either list. Other courses within the field of elementary education may also be offered subject to evaluation. All courses presented toward satisfying the requirements for an elementary principal's credentials must have been completed within ten years prior to date of application.

#### LIST A:

Elementary Curriculum  
Elementary Administration and Supervision  
Elementary School Methods

#### LIST B:

Guidance  
Tests and Measurements  
Kindergarten  
Health and Physical Education  
Remedial Education

Application for Junior High School Principal's Credentials, Senior High School Principal's Credentials or Superintendent's Credentials may receive information regarding requirements from the Dean.

### NURSING EDUCATION

The College offers a program of study to two groups interested in the nursing profession: (a) those who desire to secure a broader general education as a foundation for nurses' training; (b) those desiring to take a combined academic study and special training in nursing leading to a Bachelor of Arts degree.

Students planning on the degree course should complete three years of college work on the campus and include the courses listed in the following paragraph. One year's credit is given for the completion of the nurses' course required for the R. N. The combined program may be completed in five calendar years.

Students planning to complete two years of college work before entering nurses' training are urged to include the following minimum requirements: Biology 61, 62 and 66; Chemistry 51, 52 or 53, 54; English 1, 2; Home Economics 78; Physical Education 1, 2, 3, 4 and 57; Psychology 1; Religion 1, 2, 13, 14; Sociology 51.

Those students who plan to take one or two years should plan their courses to conform to the general requirements for entrance to the professional courses in the school of nursing of their choice.

### SUGGESTED FRESHMAN PROGRAM

BIOLOGY—Anatomy and Physiology 61, 62	8 hours
CHEMISTRY—General Inorganic Chemistry 51, 52 or 53, 54	8 hours
ENGLISH—Freshman Composition 1, 2	6 hours
HEALTH EDUCATION—History of Nursing 57	2 hours
PHYSICAL EDUCATION—Activity 1, 2	credit
PSYCHOLOGY—General Psychology 1	3 hours
RELIGION—Life of Christ 1	2 hours
History of the Christian Church 2	2 hours

(Note:—Religion and P. E. activities are required. Sixteen credits constitute an average load.)

### PARISH WORKERS' COURSE

Students desiring to enter parish work are encouraged to obtain the broad general education leading to the Bachelor of Arts Degree.

Experience reveals that there are four types of parish workers: Those who are primarily teachers and in charge of the educational work of the congregation, with the responsibility for the promotion of the programs of various organizations, including especially work among the young people; those who direct the music activities of the church; those who serve as welfare workers and congregation visitors; and those who serve as office personnel and secretaries.

Usually a parish worker is requested to perform duties in more than one of these fields and should, therefore, select the types of work desired and plan to pursue courses along the lines chosen. A major in religion,



including specific training courses in parish work, is recommended for all. Other fields of concentration in music, sociology, or secretarial training should be selected depending upon the type of parish work selected.

Students expecting to complete the parish workers' course should confer with the Department of Religion regarding their schedules.

#### PRE-PROFESSIONAL COURSES IN BIOLOGICAL SCIENCE

Students interested in the biological sciences will find varied occupational opportunities. Some of these have a direct bearing on medical science, such as several phases of public health, medical technology, optometry, bacteriology, parasitology, and veterinary medicine. Forestry, entomology, game and fisheries work appeal to those interested in outdoor biology. Schools from high school to university level provide the largest number of employment openings for biologists. Public instruction and research are features of biological work in museums, zoos, state and national parks. Federal and state agencies employ biologists in many specialized fields. For further details consult with members of the Department of Biology.

#### PRE-ENGINEERING COURSE

Students who wish to spend a year or two at Pacific Lutheran College before going to an Engineering school are urged to secure a good foundation in mathematics and a command of the English language. A suggested program for the freshman year would include Freshman composition, chemistry and mathematics.

A student whose high school preparation is adequate should register for General Mathematics 65 in order to qualify to register for calculus and physics in the sophomore year. A student entering with two years of high school mathematics will be required to register for Higher Algebra and Solid Geometry. Such a student can complete General Mathematics 65 and 66 during the second semester and the summer session and thereby be qualified to enroll for calculus in the sophomore year.

#### PRE-LAW COURSE

The best law schools require at least two years of Liberal Arts as a foundation for professional study. Three or four years of Liberal Arts are regarded as excellent preparation for the study of law. In addition to the degree requirements the prospective law student is advised to include in his program at least one additional course in economics, history, philosophy, political science, psychology, sociology and speech. The student should plan his course according to the requirements of the law school in which he is interested.

#### PRE-MEDICAL OR PRE-DENTAL COURSE

Students desiring to enter the medical or dental professional fields should plan to devote not less than two years, and preferably four years, of study to securing the broad educational background indispensable to a successful professional career. The professional schools in these fields require a thorough preparation in science. They also recommend exten-

sive study in other departments, such as the social sciences and humanities.

The student should acquaint himself with the detailed requirements of the professional school of his choice. The following courses will meet the minimum entrance requirements of most medical and dental schools: Biology 55, 56, 116, 141; Chemistry 51, 52, 61, 121, 122; Physics 61, 62, 63, 64; and English 1, 2.

#### PRE-THEOLOGICAL COURSE

As a broad cultural foundation for the study of theology and entrance into the Gospel ministry, pre-theological students should complete the requirements for a Bachelor of Arts degree. Besides the general degree requirements a student is urged to supplement his program with additional courses in English, social sciences, speech and classical and modern languages. A faculty adviser will assist the student in the selection of courses necessary to meet the requirements of the theological school of his choice.

## Courses of Instruction

The courses offered are listed alphabetically.

The descriptive summaries that follow are designed to constitute both a record of the courses actually given in 1948-49 and an announcement of what will be offered in 1949-50. The teachers are listed by departments in accordance with the division of the teaching load in 1948-49 and the courses actually given during the year have the names of the respective instructors added.

Courses open to freshmen and sophomores are numbered 1-99 and are considered lower division subjects. Courses open to juniors and seniors are numbered 100 or above and are regarded as upper division subjects.

The student should have his entire program made up of subjects in the division in which he classifies. In exceptional cases sophomore students may be assigned to an upper division course if the prerequisites for said course have been met.

Courses with odd numbers are usually offered the first semester and courses with even numbers are usually offered the second semester.

The College reserves the right to modify specific course requirements, to discontinue classes in which the registration is regarded as insufficient, and to withdraw courses.

### ART

Miss Berg, Mr. Pflueger, Mr. Weiss

The aim of this department is to offer instruction and guidance to those who desire to give expression to their creative ability in the actual practice of art, to those who wish to study art for its cultural value, to those who prepare to teach in elementary and junior high school, or to those who plan to enter parish work.

Requirements for a major in art are twenty-seven credit hours including 10, 55, 56, 65, 74, 75, 109, 110, 115, 116, and electives to complete requirements.

Requirements for a minor are twelve credit hours, including 55, 56, 65, 115, and 116.

For the Bachelor of Arts in Education, requirements for a major in art are twenty credit hours including 10, 55, 56, 74, 85 or 86, 115 and 116, with electives to complete requirements.

For the Bachelor of Arts in Education, requirements for a minor are twelve credit hours including 10, 55, 74, and 85 or 86.

#### 10. INTRODUCTION TO FINE ARTS

Principles of aesthetics; the understanding and appreciation of beauty as it appears in the various arts.

*Either semester. Three hours*

Mr. Pflueger, Mr. Weiss

55. FUNDAMENTALS OF ART *Either semester. Three hours*  
 This is a course giving the basic fundamentals of art, including a thorough study of proportion, values, composition, perspective, and color theory, which are necessary for creative expression. Media are pencil, charcoal, water colors, and pastel. Six hours laboratory per week. Miss Berg
56. DRAWING AND PAINTING *Two hours*  
 Prerequisite: Art. 55. Four hours laboratory per week. Miss Berg
65. CREATIVE DESIGN *Two hours*  
 Attention is concentrated on the principles of design which are developed through the study of line, mass, color, and space relationships. The work is planned so as to develop appreciation and to stimulate originality in the actual creation of good design. Four hours laboratory per week. Miss Berg
66. CRAFTS *Two hours*  
 In this course, original designs are applied to miscellaneous handicraft problems. Prerequisite: Art 65. Four hours laboratory per week. Miss Berg
74. CLAY MODELING *Two hours*  
 This is a course in the various methods of modeling in clay. Application of these methods is made to pottery and small figures. Individual instruction is given in plaster casting. Four hours laboratory per week.
75. POSTER DESIGN *Two hours*  
 Principles of lettering and letter construction with a brief history of the alphabet. This is followed by the planning of the layout and painting of posters. Four hours of laboratory per week.
85. PUBLIC SCHOOL ART *Two hours*  
 A course planned for those who intend to teach art in grades 1-6 inclusive. Technical skill in handling problems suitable to these grades is developed. Sufficient appropriate projects in drawing, design, and construction are worked in several media to illustrate the types of work which are suitable to the interests and abilities of these pupils. Prerequisite: Preferably Art 55. Four hours of combined lecture and laboratory per week. Miss Berg
86. JUNIOR HIGH SCHOOL ART *Two hours*  
 A course planned for those who intend to teach art in grades 7-9 inclusive, and planned similarly to Art 85. Four hours combined lecture and laboratory per week. Prerequisite: Preferably Art 55. Miss Berg
- 109, 110. OIL PAINTING *Two hours per semester*  
 Pictorial arrangements of still-life, figure, and landscape work rendered in oils. Emphasis placed on composition, values, color, and brush technique. Prerequisite: Art 55, 56. Four hours laboratory per week. Miss Berg
- 115, 116. HISTORY AND APPRECIATION OF ART *Three hours per semester*  
 The course is planned to increase the student's appreciation of works of art. In the first semester a general survey is made of architecture and sculpture throughout the ages. In the second semester, painting is treated in a similar way. Lectures with illustrations. Miss Berg
118. SPECIAL PROBLEMS *Two to four hours*  
 A course planned for advanced students majoring in art who wish to secure greater proficiency in any particular field in which the student feels more training is needed. Miss Berg
125. INDUSTRIAL ARTS *Two hours*  
 See Industrial Arts 125.



## BIOLOGY

Mr. Ostenson, Miss Herrmann, Mr. Leraas, Mr. Slipp, Mr. Strunk

A major consists of a minimum of twenty-four hours, twelve hours of which may be lower division courses and twelve hours or more in the upper division (numbers over 100). One year of chemistry as a supporting subject is required of students majoring in biology. General college physics and a year of college mathematics are strongly recommended. A minor consists of a minimum of fourteen hours. For the degree of Bachelor of Arts in Education a major in biology consists of a minimum of twenty semester hours, twelve of which may be in lower division. Fourteen hours are required for a minor.

21. INTRODUCTION TO BIOLOGICAL SCIENCE *Four hours*  
See Science 21.
- 55, 56. GENERAL ZOOLOGY *Four hours per semester*  
A study of the animal kingdom; principles of animal biology and comprehensive survey of the animal kingdom. Two lecture and two laboratory periods per week. Mr. Strunk, Miss Herrmann, Mr. Ostenson, Mr. Slipp
- 57, 58. BOTANY *Four hours per semester*  
A study of the plant kingdom; structure first semester, life history second semester. Two lecture and two laboratory periods per week.  
Mr. Slipp, Mr. Ostenson
- 61, 62. HUMAN ANATOMY AND PHYSIOLOGY *Four hours per semester*  
A study of the morphology and the functions of the human body. The course is planned particularly to meet the needs of pre-nursing students and majors in Physical Education. Two lecture and two laboratory periods per week.  
Miss Herrmann
66. MICROBIOLOGY *Four hours*  
Bacteria, yeasts, molds, and parasitic animals in their relation to disease. Two lecture and two laboratory periods per week. May be taken for upper division credit by juniors and seniors with consent of instructor.  
Miss Herrmann
- S75. NATURAL HISTORY *Four hours*  
A field course covering the study, collection and use of biological teaching materials. Field trips will be taken to points of interest in the Puget Sound region.
91. HEREDITY *Two hours*  
A study of inheritance. Two lectures per week. May be taken for upper division credit by juniors and seniors with consent of instructor. Prerequisite: Biology 21, 55 or 57.  
Mr. Ostenson
92. ORNITHOLOGY *Two hours*  
A study of the structure, habits, adaptations, migration, classification, and economic importance of birds. Identification of local birds. Lectures, laboratory study, and field trips. Designed for students with a hobby interest in birds as well as for advanced students of biology. Prerequisite: Biology 56 or consent of instructor. Offered alternate years. Given 1950-51. Mr. Ostenson

115. **INVERTEBRATE ZOOLOGY** *Four hours*  
 The classification, anatomy, natural history, and importance to man of the invertebrates. Lectures, laboratory study and field collections. Prerequisite: Biology 56. Offered alternate years. Given 1949-50.
116. **COMPARATIVE ANATOMY** *Four hours*  
 A comparative study of vertebrates with dissection of representative animals. Two lecture and two laboratory periods a week. Prerequisite: Biology 56. Mr. Leraas
119. **ENTOMOLOGY** *Four hours*  
 The classification, natural history, and economic importance of insects. Lecture laboratory study and field collections. Prerequisite: Biology 56. Offered alternate years. Given 1949-50.
131. **ICHTHYOLOGY** *Two hours*  
 The classification, natural history and economic importance of fishes with emphasis on food and game fishes of the region. Lectures, laboratory study and field collections. Prerequisite: Biology 56. Biology 116 recommended. Offered alternate years. Given 1949-50.
132. **HERPETOLOGY** *Two hours*  
 The classification, natural history and economic importance of amphibians and reptiles. Lectures, laboratory study and field collections. Prerequisite: Biology 56. Biology 116 recommended. Offered alternate years. Given 1949-50.
133. **MAMMALOLOGY** *Two hours*  
 The classification, natural history and economic importance of mammals. Lectures, laboratory study and field collections. Prerequisite: Biology 56. Biology 116 recommended. Offered alternate years. Given 1950-51. Mr. Ostenson
141. **EMBRYOLOGY** *Four hours*  
 A microscopic study of the development of vertebrates. Two lecture and two laboratory periods per week. Prerequisite: Biology 56. Biology 116 recommended. Mr. Leraas
142. **FIELD ZOOLOGY** *Four hours*  
 Classification, natural history, and economic importance of the vertebrates. Lectures, laboratory study and field collections. Prerequisite: Biology 56. Mr. Ostenson
143. **HISTOLOGY** *Four hours*  
 A microscopic study of the cell structure of the tissues of vertebrates. Two lecture and two laboratory periods per week. Prerequisite: Biology 56. Biology 116 recommended. Offered alternate years. Given 1950-51. Miss Herrmann
157. **COMPARATIVE PHYSIOLOGY** *Four hours*  
 A comparative study of the bodily functions of invertebrates and vertebrates. Two lecture and two laboratory periods a week. Prerequisite: Biology 56 and one year of Chemistry. Biology 115 and 116 recommended. Offered alternate years. Given 1950-51. Mr. Strunk
- 197, 198. **INDEPENDENT STUDY** *One to three hours per semester*  
 Investigations in fields of special interest may be made by students majoring in biology, who have demonstrated their ability to do independent work. Prerequisite: Consent of the department.

## CHEMISTRY

Mr. Ramstad, Mr. Olsen

A major requires 24 hours. In addition, a year of physics, college algebra and trigonometry are required of all students majoring in chemistry. A year of biology is also recommended.

- 51, 52. GENERAL INORGANIC CHEMISTRY *Four hours per semester*  
The fundamental chemical theories; the chemistry of the non-metallic and metallic elements. Two lecture and two laboratory periods per week. Open only to students who have not had high school chemistry. Mr. Olsen
- 53, 54. GENERAL INORGANIC CHEMISTRY *Four hours per semester*  
The fundamental chemical theories; the chemistry of the non-metallic and metallic elements. Two lecture and two laboratory periods per week. Open to students who have had chemistry in high school. Mr. Ramstad
61. QUALITATIVE ANALYSIS *Four hours*  
Two lecture and two laboratory periods per week, one semester. Prerequisite: Chemistry 51, 52 or 53, 54. Mr. Olsen
62. QUANTITATIVE ANALYSIS *Four hours*  
Volumetric and gravimetric methods. Two lecture and two laboratory periods per week. Prerequisite: Chemistry 61. Mr. Olsen
- 121, 122. ORGANIC CHEMISTRY *Four hours per semester*  
A general study of the carbon compounds, both the aliphatic and the aromatic. Two lecture and two laboratory periods per week. Prerequisite: Chemistry 51, 52 or 53, 54. Mr. Ramstad
- 131, 132. PHYSICAL CHEMISTRY *Four hours per semester*  
A study of fundamental theory of chemical reaction and measurement of physical properties of chemical agents. Two lecture and two laboratory periods per week. Prerequisite: Chemistry 62 and Mathematics 62. Mr. Olsen
- 197, 198. INDEPENDENT STUDY *One or two hours per semester*  
Open to seniors majoring in chemistry. Arrangements to be made by the department. Mr. Ramstad, Mr. Olsen

## ECONOMICS AND BUSINESS ADMINISTRATION

Mr. Patrick, Miss Berge, Mr. Collings, Mr. Olson, Miss Reneau

A major in business administration, with specialization in accounting and finance, consists of a minimum of thirty credit hours including EBA 51, 52, 55, 57, 58, 101, 111 and 133.

A major in business administration with specialization in salesmanship and management, consists of a minimum of thirty hours including EBA 51, 52, 55, 56, 57, 101, 111 and 112.

A major in economics consists of a minimum of thirty credit hours including EBA 51, 52, 53, 54, 101, 111, 112 and 140. This major must be supported by courses in psychology and sociology.

Minor: 15 credit hours.

Students majoring in this department, who do not plan to do graduate work, may be exempt from the foreign language requirement.

- 51, 52. PRINCIPLES OF ECONOMICS *Three hours per semester*  
 The organizational structure of the American economic system and the fundamental principles upon which it is built. The basic institution of private property. Analysis of the corporate system and its performance. Special aspects of production, exchange, and the price structure. Mr. Patrick
- 53, 54. ECONOMIC HISTORY OF THE UNITED STATES *Three hours per semester*  
 Colonial America and the European background. The Westward Movement. Corporate growth in the power age. Sectionalism. Agrarian Movements. Economic America in the Twentieth Century. This course may be included as credit toward a history minor. Mr. Patrick
- 55, 56. BUSINESS ORGANIZATION *Three hours per semester*  
 Backgrounds of business organization. Definitions, terms and concepts of business. Modern forms of business and their relation to American economy. The business corporation. Management, purchasing, selling, traffic and credit. Supplementary and accessory activities upon which business depends. Mr. Olson, Mr. Collings
- 57, 58. ELEMENTARY ACCOUNTING *Three hours per semester*  
 Basic principles of accounting and bookkeeping developed in their application to the corporation, partnership, and sole proprietorship. Mr. Collings
- 61, 62. PERSONAL TYPEWRITING *Two hours per semester*  
 Complete system of touch typewriting, skill and speed building exercises, letter-writing and simple tabulation. This course is designed primarily to meet individual practical needs. Two hours classwork per week. Miss Berge
- 65, 66. SHORTHAND *Three hours per semester*  
 Fundamentals of Gregg Shorthand. Some transcription from shorthand notes. Miss Berge
69. BUSINESS MATHEMATICS *Two hours*  
 An intensive study of the fundamentals of arithmetic—addition, subtraction, division and multiplication—as applied to the work of the accountant, auditor, sales clerk, pay-roll clerk, etc., in modern business practice.
70. BUSINESS CORRESPONDENCE *Three hours*  
 A study of the requirements of good letter writing with emphasis on the form of the letter, good English usage and punctuation. The various types of letters are considered separately, treating them somewhat according to their importance in business. Miss Berge
74. ECONOMIC GEOGRAPHY *Three hours*  
 The world patterns of agricultural, manufacturing and mining production. Trade, transportation and finance geography.
98. COOPERATIVES *Two hours*  
 See Sociology 98.
101. MONEY AND BANKING *Three hours*  
 Preliminary survey of money and monetary standards. Credit and credit instruments. The operation of the commercial bank. State banks. National banks. Banking control. The Federal Reserve System. Prerequisite: EBA 55, 56 and 57. Mr. Patrick
103. LABOR PROBLEMS *Three hours*  
 A study of the history, nature and treatment of labor problems in the United States. Mr. Olson
105. MARKETING *Three hours*  
 The methods and problems of marketing raw materials, farm products and manufactured goods. Analysis of the commodity, the market and the



- trade organization. Problems of market information, standardization, transportation, storage and finance. Review of the structure of market price. Prerequisite: EBA 55 and 56.
106. ADVERTISING *Three hours*  
Advertising principles and practices; advertising mediums and campaigns; the place of advertising in modern business. Prerequisite: EBA 105.
108. CONSUMER ECONOMICS *Three hours*  
Comparative study of scales and standards of living in different income classes. Consumer information sources. Individual and family budgeting, spending and consumption. Prerequisite: EBA 51 and 52.  
Mr. Olson, Mr. Collings
- 111, 112. BUSINESS LAW *Three hours per semester*  
General principles of the law as applied to business: contracts, negotiable instruments, debtor and creditor, sales, partnerships, corporations, agency, personal property. Prerequisite: EBA 55, 56 and 57. Miss Reneau
122. ADVANCED SHORTHAND *Three hours per semester*  
Continuation of Gregg Shorthand with special emphasis on dictation, transcriptions, and speed writing.
131. CORPORATION FINANCE *Three hours*  
Promotion, underwriting, marketing of securities, reorganizations, receiverships. Anti-trust legislation. Financial capitalism. Prerequisite: EBA 55, 56, 57 and 58. Business Law is recommended as a prior course.
132. PUBLIC FINANCE *Three hours*  
Financial principles and practices of national, state and municipal governments. Forms and incidents of modern taxation, with special attention to the income tax. Prerequisite: EBA 55, 56 and 57.
133. ADVANCED ACCOUNTING *Three hours*  
A study of the accounting and financial problems of the corporation. Work is concentrated primarily on the balance sheet and problems that arise from its construction and interpretation. Prerequisite: EBA 57 and 58.  
Mr. Collings
140. HISTORY OF ECONOMIC THOUGHT *Three hours*  
Backgrounds of economic thought. Development of modern economic theory, with special attention to representatives of the modern schools.  
Mr. Patrick
141. STATISTICAL ANALYSIS *Three hours*  
Essential principles of the statistical method, with special attention to its use in business. Graphic presentation and interpretation. Index numbers. Averages. Regression and correlation. Prerequisites: EBA 55, 56 and 57.  
Mr. Patrick
142. ADVANCED MONEY AND BANKING *Three hours*  
Organization, operation and services of financial institutions. The Stock Exchange. Domestic and foreign exchange. Problems of domestic and international banking. Foreign exchange. Monetary theories. Prerequisite: EBA 101.
- 197, 198. MAJOR CONFERENCE *One to three hours*  
Individual projects and assignments. Group conferences and research reports, with special attention to the techniques of reporting. Open to senior majors in EBA. Juniors admitted by special permission. Mr. Patrick

## EDUCATION

Miss Nielsen, Mr. Eklund, Mr. Hauge, Mr. Ronning, Mr. Running

This department aims: (1) to give students a thorough understanding of the educational problems facing democracy today; (2) to help form an educational philosophy built upon a knowledge of the needs of children; (3) to give practical experience through observation of instruction and teaching in the public schools; and (4) to develop a professional attitude that is conducive to conscientious work in classrooms and that will lead to a desire for continued professional growth.

The requirements for a major in education that lead to the degree of Bachelor of Arts in Education may be found on page 38.

For a minor in education sixteen hours are required.

- |           |  |                                |
|-----------|--|--------------------------------|
| 71.       | CHILDREN'S LITERATURE<br>See English 71.   | <i>Two hours</i>               |
| 72.       | JUNIOR HIGH SCHOOL LITERATURE<br>See English 72.   | <i>Two hours</i>               |
| 85.       | PUBLIC SCHOOL ART<br>See Art 85.   | <i>Two hours</i>               |
| 86.       | JUNIOR HIGH SCHOOL ART<br>See Art 86.  | <i>Two hours</i>               |
| 103.      | EDUCATIONAL PSYCHOLOGY<br>A consideration of the psychological principles involved in education. Analysis and discussion are based on the physical growth, health, emotional and social development of the child and the adolescent. The guidance and fostering and transfer of learning is studied. Problems of the individual child and of the class room are the basis for informal class discussion. Prerequisite: Psychology 1. | <i>Two hours</i><br>Mr. Eklund |
| 105.      | PUBLIC SCHOOL SYSTEM<br>A survey of the school laws of Washington as they affect the management and administration of the school. Also consideration of practical problems in classroom organization.  | <i>Two hours</i><br>Mr. Hauge  |
| 118.      | ELEMENTARY SCHOOL SCIENCE<br>See General Science 118.  | <i>Two hours</i>               |
| 119.      | PUBLIC SCHOOL MUSIC<br>See Music 119.  | <i>Two hours</i>               |
| 120.      | INSTRUMENTAL METHODS<br>See Music 120.   | <i>Two hours</i>               |
| 124.      | METHODS IN TEACHING SPORTS (Men)<br>See Physical Education 124.  | <i>Two hours</i>               |
| 125.      | INDUSTRIAL ARTS<br>See Industrial Arts 125.  | <i>Two hours</i>               |
| 129, 130. | COACHING TECHNIQUES (Men)<br>See Physical Education 129, 130.  | <i>Two hours per semester</i>  |

133. METHODS IN PHYSICAL EDUCATION (Women) *Two hours*  
See Physical Education 133.
134. ELEMENTARY SCHOOL PHYSICAL EDUCATION *Two hours*  
See Physical Education 134.
135. AUDIO-VISUAL EDUCATION *Two hours*  
The purpose of this course is to train teachers in the use of audio-visual aids to teaching.  
Mr. Ronning
- S136. PRIMARY READING *Two hours*  
A study of the materials and methods of the modern reading program and its relation to other activities.
141. PUBLIC SCHOOL MATHEMATICS *Either semester. Two hours*  
An overall study of the basic mathematical skills and abilities needed by the teacher in the elementary and junior high school. Practice in achievement tests in arithmetic and interpretation of scores for diagnostic purposes.  
Miss Neilsen, Mr. Running
151. EDUCATIONAL MEASUREMENTS *Two hours*  
The methods of scientific measurement of children's general ability and classroom achievement; application of scientific methods to the study and improvement of teaching; practice in testing pupils, scoring papers, and interpreting results. Previously numbered 109.  
Mr. Eklund
- S154. KINDERGARTEN *Two hours*  
A study of the kindergarten child and his adjustment problems. Special emphasis on activities and procedures for his development.
161. SECONDARY EDUCATION *Three hours*
172. PHILOSOPHY OF EDUCATION *Two hours*  
An examination of the bases of education. The influence of the leading philosophies of today upon educational programs: aims, means, methods, standards of value, and measures of outcomes. The relation between the philosophy of education and democracy. Previously numbered 110.  
Mr. Ronning
175. METHODS AND OBSERVATION *Either semester. Four hours*  
For the purpose of observing actual school life situations students make weekly visits to the school rooms in Tacoma and environs. Discussion and study are developed from what has been observed. In addition there is an organized study of the methods of teaching the language arts and the social sciences.  
Miss Nielsen
- 176a, b, and c. STUDENT TEACHING *Either semester. Ten hours*  
Each student is given an assignment in student teaching in a classroom in the regular public schools, either in Tacoma and environs. The techniques of teaching are approached through situations and problems arising in the various classrooms. The student gets experience in handling various types of activities connected with the classroom and school. Those preparing for kindergarten or primary elect 176a; those in intermediate grades 176b; and those in junior high school 176c. Prerequisite: Education 175—Grade point average of 2.00.  
Miss Nielsen

181. GENERAL SECONDARY METHODS *Three hours*
183. HISTORY OF EDUCATION *Two hours*
- S186. CHORAL SPEAKING *Two hours*  
 A study of the fundamentals of choral speaking. Special emphasis is put on its educational values in the elementary and junior high school. Opportunity is provided to experience varieties of unison speaking.
188. EDUCATIONAL GUIDANCE *Two hours*  
 A study of procedures used in helping the student achieve suitable goals in school and in society. Emphasis will be given to testing methods for solving various educational, personal and vocational problems for the student.
191. REMEDIAL EDUCATION *Two hours*  
 A study of remedial procedure that can be used in the regular classroom and in the special room. All subject-matter fields given consideration with emphasis placed upon reading and arithmetic.
192. SCHOOL ORGANIZATION AND ADMINISTRATION *Three hours*
193. ELEMENTARY CURRICULUM AND METHODS *Three hours*  
 A course designed for prospective principals to acquaint them with modern trends in public school procedures relating to the entire curriculum in elementary and junior high schools.
- 194a. ELEMENTARY ADMINISTRATION AND SUPERVISION *Three hours*  
 A survey of the practical problems of elementary administration and supervision. Consideration is given to the principal as his work relates to children, parents, teachers and other school employees, buildings, transportation, and the community. Prerequisite: At least one year of teaching experience.
- 194b. JR. HIGH SCHOOL ADMINISTRATION AND SUPERVISION *Three hours*  
 Same as 194a except that special emphasis is placed on the problems of the junior high school. Prerequisite: At least one year of teaching experience.
- S196. TEACHING TECHNIQUE  
 A course offered for experienced teachers to bring them abreast with recent developments in the field of classroom technique and practices. Each student does research in the materials suited to his level of teaching.
- 197, 198. SPECIAL PROJECTS *One to three hours*  
 Students who desire to pursue a special line of individual reading, investigation, or research may do so for credit, receiving help and guidance from the faculty member best qualified to assist in the particular problem. Credit will vary with the amount of work done. Previously numbered 116. Staff
199. SPECIFIC METHODS IN TEACHING HIGH SCHOOL SUBJECTS *Two hours*
202. STUDENT TEACHING IN THE HIGH SCHOOL *Four hours*



## ENGLISH

Mr. Ranson, Miss Berge, Miss Blomquist, Mrs. Franck, Miss Hedahl,  
Mr. Irwin, Miss Knudson, Mr. Larson, Mr. Nesvig

The department is concerned mainly with developing the two skills which are basic to the process of learning and to life in a democratic society — the ability to communicate ideas effectively and the ability to read accurately and critically. In accordance with this aim, the emphasis in composition is placed upon teaching the student to develop ideas clearly and coherently in extended discussions, and the emphasis in literature classes is placed upon the appreciation of literature not simply for its own sake but as an interpretation of life. The student is encouraged to derive at least three related values from his reading of the literature of the past and the present: to enjoy a work for its own sake; to see how and why it differs from comparable works in other times and cultures; and to understand it as the expression of an individual mind reacting to the common problems of human experience in circumstances often quite different from those which the reader knows. Thus literature becomes not only a wholesome pursuit for leisure hours, but also an invaluable source of vicarious experience, enabling the reader to share imaginatively the lives of men in all times and conditions.

1. For the major in literature in Liberal Arts at least 24 credit hours are required in addition to English 1 and 2. These shall include:

English 61 and 62 (or 61 and 116)_____	6
English 111 or 113 or 130_____	3
English 115 or 116 or 121 or 122_____	3
Another course from one of the above groups_____	3
Upper division electives _____	9

2. For the degree of Bachelor of Arts in Education a major in literature requires at least 23 credit hours in addition to English 1 and 2. These shall include:

English 61 and 62_____	6
English 63 and 64_____	6
English 71 or 72_____	2
Upper division electives_____	9

With the approval of the department, English 121 and 122 may be substituted for either English 61 and 62 or English 63 and 64.

For the minor in literature at least 14 credit hours are required. These shall include six hours of English 61, 62, 63, or 64, and six hours of upper division electives.

For the minor in composition at least 14 credit hours are required. These shall include eight hours of English 40, 41, 139, 140, 52 or 54 (only two hours of journalistic composition may be counted) and six hours of upper division electives in literature.

The requirements for majors and minors should be regarded as bare minimums. The student is urged to take additional courses, both lower and upper division, to round out his knowledge of the masterpieces of English and American literature and, to the extent possible, of world

literature. The department also recommends courses in English history, sociology, philosophy, psychology, speech, and at least one foreign language.

## COMPOSITION

1. FRESHMAN COMPOSITION *Three hours*  
 The course aims to train students to develop ideas accurately and effectively in the sentence, in the paragraph, and in extended written discussion. Essays are read and analyzed to provide models of good exposition, to stimulate thought and discussion, and to develop accuracy in reading. The Staff
- 1a. FRESHMAN COMPOSITION *No credit*  
 This course offers an intensive review in English Composition, the class meeting twice weekly. Students who fail in the English Placement Test must take this course in addition to Freshman Composition 1.  
 Miss Blomquist, Miss Berge
2. FRESHMAN COMPOSITION *Three hours*  
 The first weeks are devoted to a study of the technique of preparing a research paper. Otherwise, the emphasis is placed upon improving vocabulary, upon developing good reading habits, and upon the writing of critical reports. Contemporary essays, stories, dramas, and poetry are studied with these ends in view. The Staff
40. THE SHORT STORY *Two hours*  
 A study of the development of the short story as a narrative form. Practice in writing short stories or criticism or both. Mr. Ranson
41. ADVANCED COMPOSITION *Two hours*  
 A review of grammar and the sentence; the principles of expository and descriptive writing; problems of reading. Mr. Ranson
51. JOURNALISM *Two hours*  
 A study of the principles of news writing and editing, and their application in the preparation of news copy; headline writing; proof reading. Mr. Nesvig
52. JOURNALISM *Two hours*  
 Editorial and feature writing; a study of the various types of editorial and feature copy; column writing; make-up; laboratory work in connection with the Mooring Mast and Saga. Mr. Irwin
54. EDITORIAL CONFERENCE *One to four hours*  
 Provides opportunity for the college publication staff to do practical research work on journalistic problems. Open to advanced students in journalism with consent of the instructor. Mr. Nesvig, Mr. Irwin

## LITERATURE

60. AN APPROACH TO LITERATURE *Three hours*  
 A study of representative types of drama, poetry, essays and prose fiction. The aim of the course is to develop an appreciation of literature by considering the nature of the creative experience and the qualities and functions of literature as art. Not to be taken by majors or minors in literature.

- 61, 62. LITERARY BACKGROUNDS *Three hours per semester*  
 A study of English classics from Beowulf to Hardy, emphasizing the work of the major writers, the development of literary forms, and their relation to the general cultural background. Mr. Ranson
- 63, 64. WORLD LITERATURE *Three hours per semester*  
 A reading course in the literatures of various nations, ancient, medieval, and modern. Intended to give pleasure and to develop an understanding of foreign points of view. Readings, reports, lectures, discussions. Mrs. Franck
70. MAJOR AMERICAN WRITERS *Three hours*  
 Designed especially for students not majoring in English. Not recommended for those who plan to take 121 and 122.
71. CHILDREN'S LITERATURE *Either semester. Two hours*  
 A short history of children's literature; a study of the literature for children in the lower grades; story telling. Miss Blomquist
72. JUNIOR HIGH SCHOOL LITERATURE *Two hours*  
 A study of literature for children in the intermediate grades. Miss Blomquist
111. SHAKESPEARE *Three hours*  
 Mr. Ranson
113. SEVENTEENTH CENTURY LITERATURE *Three hours*  
 Milton and his contemporaries, and the Restoration.
114. EIGHTEENTH CENTURY LITERATURE *Three hours*  
 Emphasizing Pope, Swift, the periodical essayists, Johnson and Boswell's Life, and the development of the novel.
115. EARLY NINETEENTH CENTURY LITERATURE *Three hours*  
 Wordsworth, Coleridge, Byron, Shelley, and Keats; with supplementary reading of essays and novels. Mr. Ranson
116. LATE NINETEENTH CENTURY LITERATURE *Three hours*  
 A study of the leading writers of prose and poetry in the Victorian period. Mr. Ranson
117. CONTEMPORARY LITERATURE *Three hours*  
 A study of the main trends in recent English and American literature. Mr. Ranson
118. THE CONTINENTAL NOVEL *Three hours*  
 A study of several French, German, Russian and Scandinavian novels of the nineteenth century, interesting not only in themselves but also because of their historical importance in the development of the novel. Miss Knudson
119. THE ENGLISH NOVEL *Three hours*  
 A study of twelve representative novelists: Fielding, Sterne, Austen, Scott, E. Bronte, Thackeray, Dickens, Eliot, Meredith, Hardy, Conrad, V. Woolf.
120. APPRECIATION OF THE DRAMA *Three hours*  
 Origin and development of the drama. Representative plays of the important periods. Mrs. Franck



- 121, 122. AMERICAN LITERATURE *Three hours per semester*  
A study of American literature as an interpretation of American life.  
Mr. Ranson
125. RUSSIAN LITERATURE *Three hours*  
A study of Russian literature from the beginning of the nineteenth century to the present time. Emphasis on the novel.
130. CHAUCER *Three hours*  
Especially Troilus and Criseyde and The Canterbury Tales. Some study will be made of the development of the English language. Miss Blomquist
136. MODERN POETRY *Two hours*  
A study of recent English and American poetry.
139. LITERARY CRITICISM *Two or three hours*  
The problems of creating and evaluating literature as discussed by the great critics of the past century. Recommended mainly for majors and minors in literature or composition. Third credit hour may be earned by project in creative or critical writing.
140. ADVANCED NARRATIVE WRITING *Three hours*  
For those seriously interested in the writing of short stories, sketches or novels.
199. MAJOR CONFERENCE *One to three hours*  
Mr. Ranson

### FRENCH

Mrs. Francis

A minor in French requires twelve hours beyond the elementary courses.

- 51, 52. ELEMENTARY FRENCH *Four hours per semester*  
Pronunciation. Fundamentals of grammar. Oral and written work.  
Reading of easy texts. Outside reading. Mrs. Francis
- 53, 54. INTERMEDIATE FRENCH *Three hours per semester*  
Review of grammar, simple composition. Reading of works by modern French authors. Outside reading. Mrs. Francis
- 101, 102. SURVEY OF FRENCH LITERATURE *Three hours per semester*  
A study of the history of French literature. Lectures, supplemented by readings from the history of French literature. Reading of typical works from each period. The first semester covers the period from the earliest beginnings to the end of the age of classicism. The second semester deals with the eighteenth, nineteenth and twentieth centuries.

### GEOGRAPHY

Mr. Franck

7. GEOGRAPHY *Either semester. Three hours*  
A survey of the physical features and resources of the various countries.  
Mr. Franck
74. ECONOMIC GEOGRAPHY *Three hours*  
See EBA 74.



## GERMAN

Mrs. Little, Miss Skavang

A minor in German must include courses 51, 52, 53, 54, 101, 102.

- 51, 52. ELEMENTARY GERMAN *Four hours per semester*  
Grammar; oral and written work; graded German readers. Mrs. Little
- 53, 54. INTERMEDIATE GERMAN *Three hours per semester*  
Emphasis on reading ability; grammar; songs, poetry and reading of early masterpieces of German literature. Outside reading  
Mrs. Little, Miss Skavang
- 101, 102. A SURVEY OF GERMAN LITERATURE *Three hours per semester*  
Readings from the 18th and 19th century literature masterpieces including Lessing, Schiller and Goethe. Mrs. Little
- 103, 104. SCIENTIFIC GERMAN *Three hours per semester*  
Training for intelligent reading and interpretation of scientific German in either Physics, Chemistry, Biological Sciences and/or Pre-Medicine. Prerequisite: German 53, 54 or consent of the instructor. Mrs. Little

## GREEK

Mr. Roe

A major in classical languages consists of a minimum of 27 credit hours including Greek 51, 52, 111, 112, 151 and 152; Latin 53, 54; History 107, 108.

A minor in Greek consists of 14 credit hours.

- 51, 52. ELEMENTARY GREEK *Four hours per semester*  
Inflections, vocabulary, and syntax; translations from Greek to English and English to Greek. Mr. Roe
111. XENOPHON *Three hours*  
Mr. Roe
112. NEW TESTAMENT *Three hours*  
Mr. Roe
- 151, 152. SEMINAR IN GREEK LANGUAGE OR LITERATURE  
*One to two hours per semester*  
Open to seniors majoring in classical languages. Mr. Roe

## HEALTH

See Department of Physical Education and Health.

## HISTORY

Mr. Akre, Mr. Franck, Mr. Nodtvedt

The work in history is designed to acquaint the student with man's past activities, economic, social, political, intellectual and religious, that he may better orient himself in the present and plan for the future. History thus forms a background for the study of all social and cultural fields.

The courses for the first two years aim to give a broad general view of Western Civilization, of American History, of the History of the

State of Washington. The work for the third and fourth years makes a more detailed study of particular periods and particular countries.

Major in history, 30 credit hours including History 3, 4 and 55, 56.

Major in history for a B. A. in Education: 24 credit hours including History 3, 4 or 55, 56 and 20.

Minor: 18 credit hours, 12 credit hours for B. A. in Education.

- 3, 4. HISTORY OF CIVILIZATION *Three hours per semester*  
A general survey of European civilization to the present time.  
Mr. Franck, Mr. Nostvedt
20. HISTORY AND GOVERNMENT OF THE STATE OF WASHINGTON  
*Either semester. Two hours*  
Mr. Akre
52. MEDIEVAL HISTORY *Two hours*  
Covers period from the fall of Rome to the sixteenth century. Mr. Akre
- 53, 54. ECONOMIC HISTORY OF THE UNITED STATES  
See EBA 53, 54.  
*Three hours per semester*
- 55, 56. AMERICAN HISTORY *Three hours per semester*  
The origin and development of the American Nation from colonial times to the present; emphasis upon the cultural and spiritual factors that contribute to the American political and social tradition. Mr. Akre
60. INTERNATIONAL PROBLEMS *Three hours*  
See Political Science 60.
- S63. CULTURAL - HISTORICAL STUDIES OF EUROPE BETWEEN 1500 AND 1832 *Two hours*  
History, art and literature of Europe as correlated studies.
- S64. CULTURAL - HISTORICAL STUDIES OF EUROPE BETWEEN 1832 AND 1920 *Two hours*  
History, art and literature of Europe as correlated studies.
75. HISTORY OF LATIN AMERICA *Two hours*  
Given 1949-50.
102. HISTORY OF THE FAR EAST *Three hours*  
General geographical and historical background of the countries of the Far East, with special emphasis upon the recent history of Japan, China, India, Dutch East Indies, and Indo-China. Offered alternate years. Given 1950-51. Mr. Franck
103. HISTORY OF THE NEAR AND MIDDLE EAST *Three hours*  
Study of the part the history of the people of these sections has played in world history. Offered alternate years. Given 1949-50.
105. FRENCH REVOLUTION AND PERIOD OF NAPOLEON *Two hours*  
A study of political and social changes in Europe from 1789 to 1815.  
Mr. Akre
- 107, 108. HISTORY OF THE ANCIENT WORLD *Three hours per semester*  
Survey of the ancient Mediterranean world, Greek and Roman history to the great migration. Offered alternate years. Given 1950-51. Mr. Akre

- S109. RECENT EUROPEAN HISTORY *Two hours*  
A study of Europe since 1914.
110. RECENT WORLD HISTORY *Four hours*  
A study of world history since 1914 and of the problems confronting the world today. Offered alternate years. Given 1949-50.
- 111, 112. ENGLISH HISTORY *Three hours per semester*  
A study of the political, economic, social, legal, literary and religious history of England from the earliest times to the present. Offered alternate years. Given 1949-50.
115. HISTORY OF RUSSIA *Three hours*  
A general survey of the expansion of Russia, early experiments in political and social reform; the rise and spread of revolutionary socialism and the collapse of Czarism during the war of 1914-18; emphasis on Russia's part in the world war of 1939-45 and on her present world relations. Offered alternate years. Given 1950-51. Mr. Franck
116. POLITICAL PARTIES *Two hours*  
See Political Science 116.
121. NORWEGIAN HISTORY *Three hours*  
See Norwegian 121.
123. THE RENAISSANCE *Three hours*  
A study of the Age of the Renaissance in Italy, trans-Alpine humanism and connections with the reformation movements of Western Europe. Offered alternate years. Given 1950-51. Mr. Nodtvedt
124. THE REFORMATION *Three hours*  
A survey of the sixteenth century reformation movements in Germany, Switzerland, France, England and lesser countries of Western Europe and the reaction of counter-Reformation efforts. Offered alternate years. Given 1950-51. Mr. Nodtvedt
- S155. U. S. IN WORLD AFFAIRS *Three hours*  
A survey of the basic trends and developments in the foreign relations of the United States with special emphasis on such basic policies as isolation and neutrality, the Monroe Doctrine, and the open door policy.

### HOME ECONOMICS

Miss Tibbits

1. INTRODUCTION TO HOME ECONOMICS *Two hours*  
A study of the function of home economics in the elementary school and junior high school; foods, clothing, and home activities. Miss Tibbits
78. NUTRITION FOR STUDENT NURSES *Four hours*  
Composition and nutritive value of foods; food preparation; physiological needs in relation to food. Open to student nurses only.

### INDUSTRIAL ARTS

Miss Berg

At the time of publication of the catalog arrangements were being

made to increase the offerings in this department. The College contemplates offering a minor in Industrial Arts within the next two years.

61. MECHANICAL DRAWING *Two hours*
125. INTRODUCTION TO INDUSTRIAL ARTS *Two hours*  
 This is a course planned to stimulate creative ideas and adapted to problems in crafts suitable for children in the public schools. Articles, such as can be easily obtained, are decorated in various media and made attractive for practical use. Four hours laboratory per week. Miss Berg

### JOURNALISM

See Department of English.

### LATIN

Miss Blomquist

Minor in Latin: 14 hours above course 52.

- 51, 52. ELEMENTARY LATIN *Four hours per semester*  
 Grammatical forms and syntax, with exercises, first semester, followed by selections from Caesar, with prose composition, second semester. Miss Blomquist
- 53, 54. INTERMEDIATE LATIN *Three hours per semester*  
 A study of selected works. Continuation of Latin 52. Open to students who have had two units of Latin in high school. Miss Blomquist
111. HORACE *Three hours*
122. LATIN LITERATURE IN TRANSLATION *Three hours*  
 A study of selected works of Latin authors.
- 197, 198. INDEPENDENT STUDY *Two hours per semester*  
 Open to advanced students by permission of the department.

### MATHEMATICS

Mr. Jordahl, Mr. Adams, Mr. Running

Modern technical developments have in large measure been made possible by the use of mathematics. There is a growing demand for mathematicians and scientists who are skilled in the use of mathematics. Some of the fields in which the use of mathematics plays an important role are: physics, chemistry, meteorology and astronomy; all branches of engineering, but especially the electrical, mechanical and aeronautical; statistics and actuarial science. Any student who contemplates advanced work on any of these fields should consider a major or a minor in mathematics.

A major in mathematics shall consist of a minimum of 24 credit hours including at least three courses beyond calculus. A minor in physics is recommended, and a year of college physics is required as a supporting subject for a major in mathematics.

A minor in mathematics shall consist of a minimum of 18 credit hours including a year of calculus. For the Bachelor of Arts degree in Educa-



tion, a minor consisting of a minimum of 14 credit hours including courses 54, 65, 66 and 111, will be acceptable.

Freshmen who expect to enter science or engineering schools and have the prerequisites should register for mathematics 65. Mathematics 54 is required of all pre-engineering students.

- 51a. **INTRODUCTORY MATHEMATICS** *Either semester. Three hours*  
 A general study of the elementary principles of algebra and geometry recommended for students who have had less than two years of high school mathematics. The emphasis is on basic principles and practical applications with a minimum amount of problem solving. For non-technical students. Not acceptable toward a mathematics minor. Four periods per week. Mr. Running
51. **HIGHER ALGEBRA** *Either semester. Three hours*  
 A thorough review of high-school algebra and a continuation beyond quadratics. Three periods per week. Prerequisite: one year of high school algebra. Mr. Running
54. **SOLID GEOMETRY** *Three hours*  
 The relations of planes and lines in space; the properties and measurements of prisms, pyramids, cylinders, cones, and spheres; original exercises and constructions. Three periods per week. Prerequisite: plane geometry, one year of high school algebra. Required for pre-engineering students. Mr. Running
61. **PLANE TRIGONOMETRY** *Three hours*  
 Circular measurements of angles, proofs of the principal formulas, the use of inverse functions, solution of right and oblique triangles. Prerequisite: Mathematics 51 or equivalent. Formerly taught as a four credit hour course. Mr. Running
62. **COLLEGE ALGEBRA** *Four hours*  
 A continuation of course 51: progressions, binomial theorem, complex numbers, theory of equations, determinants, and partial fractions. Mr. Adams
64. **PLANE ANALYTIC GEOMETRY** *Three hours*  
 Loci, the straight line and the circle, polar coordinates, conic sections, tangents and normals, the general equation of the second degree. Prerequisite: Mathematics 61. Mr. Adams
- 65, 66. **GENERAL MATHEMATICS** *Five hours per semester*  
 A unified course covering the essentials of algebra, trigonometry, analytic geometry and the fundamental concepts of calculus. Prerequisite: Mathematics 51. Mr. Adams
- 111, 112. **DIFFERENTIAL AND INTEGRAL CALCULUS** *Four hours per semester*  
 This course lays the foundation for all advanced work in mathematics and is a basic tool for advanced work in physics and engineering. Involves review of previous mathematics courses. Prerequisite: Mathematics 62 and 64 or Mathematics 66. Mr. Jordahl
152. **ANALYTICAL MECHANICS** *Four hours*  
 See Physics 152.
- 161, 162. **DIFFERENTIAL EQUATIONS** *Two hours per semester*  
 Prerequisite: Mathematics 111 and 112. Mr. Jordahl
- 197, 198. **INDEPENDENT STUDY** *One or two hours per semester*  
 Open to advanced students with consent of the department. Mr. Jordahl

## MUSIC

Mr. Malmin, Mr. Moen, Mr. Weiss and Assistants

A major in music shall consist of a minimum of 36 semester hours and shall include Music 51, 52, 121, 122. A major in music for the B.A. in Education shall consist of 24 semester hours, including Music 51, 52, 119, 120. At least two-thirds of these credits shall be in theoretical study. Only advanced work in applied music shall be acceptable towards a major or minor. Students majoring in music must have or obtain a proficiency in playing the piano.

A minor in music shall consist of a minimum of 22 semester hours. A minor in music for the B.A. in Education shall consist of 18 semester hours. At least two-thirds of the work shall be in theoretical study and shall include Music 51 and 52.

1. FUNDAMENTALS OF MUSIC *Either semester. Three hours*  
A study of the rudiments of music, including some sight-reading, the history of music, and music appreciation. The purpose of the course is to give the student a general understanding and appreciation of the art of music. Not open to students planning to major or minor in music.  
Mr. Malmin
10. MUSIC APPRECIATION *Either semester. Three hours*  
A course presenting music of different periods as related to the other arts. To be listed as Music Survey in 1949-50.  
Mr. Weiss
50. INTRODUCTION TO THEORY *Two hours*  
An integrated course of ear training, sight singing and keyboard work. Melodic and rhythmic dictation are stressed. The rudiments of music are studied, including scales, intervals, and triads. Three periods per week.  
Mr. Moen
51. HARMONY *Three hours*  
Progression and construction of triads and seventh chords in their fundamental and inverted positions. Prerequisite: Music 50 or its equivalent.  
Mr. Malmin
52. HARMONY *Three hours*  
Classification and treatment of irregular notes in relation to chords; harmonization of melodies.  
Mr. Malmin
53. VIOLIN *One hour per semester*  
A thorough ground work in bowing and finger technique including exercises and etudes. Advanced students are given graded solos, including sonatas and concertos. Opportunity is given for participation in ensemble playing.  
Mr. Gestantas, Mr. Moen
56. ADVANCED PIANO *Two hours per semester*  
Scales, exercises; Bach inventions or suites, classic Sonatas, easier Chopin or Schumann, contemporary pieces.
57. VOICE *One hour per semester*  
Drill in technique of breath control and phrasing, resulting in a sustained and resonant tone of satisfactory quality and volume. Songs for rhythm, accents, and enunciation. Oratorio, art songs, operatic arias, recordings, appearances in public recitals.  
Mr. Arnold, Mrs. Dilts, Mrs. Ronning
59. PIANO *One hour per semester*  
To be elected by any student who does not qualify for Music 56.  
Mr. Weiss, Mr. Svedberg

60. PIPE ORGAN *One hour per semester*  
The acquisition of technique and independence in playing upon the manuals. Prerequisite: satisfactory piano technique. Mrs. Malmin
61. BAND AND ORCHESTRA INSTRUMENTS *One hour per semester*  
Private lessons on any regular instrument of the band or orchestra.
62. PACIFIC LUTHERAN COLLEGE CHOIR *One hour per semester*  
Membership determined by tryout and limited to fifty. A cappella singing of sacred music. Mr. Malmin
63. PACIFIC LUTHERAN COLLEGE CHORUS *One hour per year*  
A second choir organized in 1937 to provide musical training and experience for students not in the choir. One credit hour per semester 1949-50. Mr. Malmin
68. ORCHESTRA *One hour per year*  
Membership in the college orchestra is open to any student having adequate knowledge of an instrument. The organization is maintained to give the students practical experience in orchestral work and also to acquaint them with the works of well-known composers. One credit hour per semester 1949-50. Mr. Moen
69. BAND *One hour per year*  
An organization for concert as well as for appearances at athletic events. One credit hour per semester 1949-50. Mr. Moen
- S101. WORLD OF MUSIC *Two hours*  
Not open to students who have completed Music 10.
111. ADVANCED HARMONY *Three hours*  
Treatment of dissonances; harmonization of melodies continued. Prerequisite: Music 52. Mr. Malmin
112. SIMPLE COUNTERPOINT *Three hours*  
Writing in the five species in two, three, and four parts. Prerequisite: Music 111. Mr. Malmin
115. ORCHESTRATION *Two hours*  
The practical study of the instruments of the orchestra and of the problems of transposition and arrangements for orchestra, band, and smaller groups of instruments. Prerequisite: Music 1, 51, 52 or consent of instructor. Mr. Malmin
116. CONDUCTING *Two hours*  
A study of the technique of the baton and examples of score reading. Consent of instructor required.
119. PUBLIC SCHOOL MUSIC *Two hours*  
Techniques and procedures for teaching the music program of the elementary grades and junior high school, including note singing, treatment of the child voice, part singing, methods and materials. Mr. Moen
120. INSTRUMENTAL METHODS *Two hours*  
Planned for those who intend to teach instrumental music in the junior and senior high schools. Basic techniques of the instruments of the band and orchestra are studied. A survey is made of materials suitable for use in organizing and directing school bands and orchestras.

121. THE HISTORY AND LITERATURE OF MUSIC *Three hours*  
Ancient music, with emphasis on music in the Bible. The rise of church music. Polyphony. The beginning of opera and oratorio. The age of Bach and Handel. Prerequisite: Six semester hours of music theory. Mr. Weiss
122. THE HISTORY AND LITERATURE OF MUSIC *Three hours*  
The classical school. Beethoven, Romanticism. The music drama of Richard Wagner. Modern school. Prerequisite: Six semester hours of music theory. Mr. Weiss
156. METHODS OF TEACHING PIANO *One hour*  
Methods of teaching children are studied. The work includes lectures, discussions and prescribed reading. Required of all students making piano their major study. Open to all others who are sufficiently prepared. Recommended for the senior year.

## NORWEGIAN

Mr. Stuen, Miss Skavang

A minor in Norwegian comprises courses 51, 52, 53, 54, plus 6 semester hours of upper division courses.

- 51, 52. ELEMENTARY NORSE *Four hours per semester*  
Grammar and composition; easy readings; conversations. Mr. Stuen
- 53, 54. NORSE LANGUAGE AND LITERATURE *Three hours per semester*  
Advanced reading course; conversation and composition.  
Mr. Stuen, Miss Skavang
- 101, 102. NORSE LITERATURE IN TRANSLATION *Three hours per semester*  
A survey course.
105. ADVANCED NORSE *Three hours*  
Miss Skavang
121. NORWEGIAN HISTORY *Three hours*  
Mr. Nodtvedt
122. NORWEGIAN LITERATURE *Three hours*  
Miss Skavang

## PHILOSOPHY

Mr. Pflueger, Mr. Roe

101. INTRODUCTION TO PHILOSOPHY *Either semester. Three hours*  
The scope and meaning of philosophy, discussion of fundamental problems, such as mind and matter, knowledge, cause and purpose. Lectures, readings, reports. Mr. Pflueger, Mr. Roe
106. ETHICS *Either semester. Three hours*  
A summary of general, individual, and social ethics. Natural and divine sanction for acts of choice. Careful evaluation of the theories of ethical values. Mr. Pflueger, Mr. Roe



## PHYSICAL EDUCATION AND HEALTH

Mr. Harshman, Miss Knudson, Mr. Tommervik, Mrs. Young

The aim of this department is to promote the general health and physical efficiency of the student and to provide training for teachers of physical education and health in the elementary and junior high schools.

Major: 26 credit hours including Biology 61, 62, P. E. 10, 116, 121, 141, 124 (Men), 133 or 134 (Women), 198.

Minor: 15 credit hours including P. E. 10, 121, and two credit hours from the following: P. E. 141, 124 (Men), 133 or 134 (Women).

## HEALTH EDUCATION

10. HEALTH ESSENTIALS *Either semester. Three hours*  
A general course in personal and community health.  
Mrs. Young, Mr. Tommervik
54. FIRST AID AND SAFETY EDUCATION *Two hours*  
The Official Red Cross course in First Aid is given the first nine weeks followed by a study of the problems connected with safety education.
57. THE HISTORY OF NURSING *Two hours*  
A study of the history of nursing practice.  
Miss Knudson
78. NUTRITION *Four hours*  
Composition and nutritive value of foods; food preparation; physiological needs in relation to food.
116. KINESIOLOGY *Three hours*  
Analysis of body movements in relation to physical education activities and posture. Prerequisite: Biology 55, 56, 61, 62.  
Mr. Harshman
122. SCHOOL HEALTH EDUCATION PROGRAM *Two hours*  
Includes schoolroom construction, lighting, heating, sanitation, ventilation, selection and location of equipment, communicable diseases and medical inspection.  
Mr. Tommervik

## PHYSICAL EDUCATION

Mr. Harshman, Mr. Tommervik, Mrs. Young

- 1, 2, 3, 4. ACTIVITIES *Two periods per week. Plus credit*  
The following activities are offered for freshmen and sophomores: For men — touch football, tennis, speedball, golf, volleyball, basketball, baseball and cross country. For women — P. E. 1, soccer and basketball, P. E. 2, tennis and archery, P. E. 3, posture and folk dancing, P. E. 4, volleyball and softball.
114. BOY SCOUT LEADERSHIP *One hour*
121. PRINCIPLES OF PHYSICAL EDUCATION *Two hours*  
The place of health and physical education in the school program, aims, objectives, content of the program, and modern trends.  
Mr. Tommervik
124. METHODS IN TEACHING SPORTS (Men) *Two hours*  
A study of methods and techniques in teaching games and sports, exclusive of major sports.  
Mr. Harshman

- 129, 130. COACHING TECHNIQUES (Men) *Two hours per semester*  
 Fall semester: methods in teaching football and basketball; spring semester:  
 methods in teaching baseball, track, tennis and golf. Mr. Tommervik
133. METHODS IN PHYSICAL EDUCATION (Women) *Two hours*  
 Techniques and methods in teaching major sports.
134. ELEMENTARY SCHOOL PHYSICAL EDUCATION (Women) *Two hours*  
 Progressive series of games and athletic activities for the elementary grades.
141. METHODS IN FOLK DANCING *Two hours*  
 Study of the methods and materials used in folk dancing. Mrs. Young
145. ADMINISTRATION OF SCHOOL PHYSICAL EDUCATION PROGRAM *Two hours*  
 Includes problems of organization and administration. Mr. Harshman
- 197, 198. MAJOR CONFERENCE *Two hours*  
 Prerequisite: Physical Education 130 (Men) or 133 and 141 (Women).  
 Staff

## PHYSICS

Mr. Jordahl, Mr. Adams

Physics deals with the fundamental principles which explain natural phenomena. Therefore, a study of Physics is basic to all advanced work in natural science. Pre-engineers and pre-medical students, as well as chemistry and mathematics majors, are required to have at least a year of college physics. The general physics course, Physics 61, 62, is designed to adequately meet the requirements in these fields. Other students will find the discussion of physical phenomena of general value.

A major in physics shall consist of at least 24 credit hours, and a minor shall consist of at least 14 credit hours. As supporting subjects for a major, one year of college chemistry and Mathematics 111, 112 are required.

- 61, 62. GENERAL PHYSICS *Five hours per semester*  
 First semester: mechanics, heat and sound; second semester, electricity, magnetism and light. Three lecture-recitations, one quiz section, and one two-hour laboratory period per week. Prerequisite: Mathematics 51 or equivalent.  
 Mr. Jordahl, Mr. Adams
- 91, 92. MODERN PHYSICS *Two hours per semester*  
 A course covering the important developments in the field of physics since 1895. Topics included are the isolation of the electron and the measurement of its charge, isotopes and mass spectrograph studies, radioactivity, simple theory of atomic structure, X-rays, and nuclear disintegration. Lectures and outside reading. Prerequisite: Physics 61, 62, Mathematics 61, 62.
115. HEAT *Three hours*  
 An intermediate course dealing with calorimetry, temperature measurement, methods of heat transfer, thermal properties of substances, and an introduction to thermodynamics. Two lecture and one three-hour laboratory period per week. Prerequisite: Physics 61, 62. Co-requisite: Mathematics 111.  
 To be offered 1949-50.

116. LIGHT *Three hours*  
 General principles of geometrical and physical optics and study of optical instruments. Two lecture-recitations and one three-hour laboratory per week. Prerequisite: Physics 61, 62, Mathematics 111. To be offered 1949-50.
119. ELECTRICITY AND MAGNETISM *Three hours*  
 The fundamental phenomena and laws of magnetism, electrostatics, steady currents, electrolysis, electromagnetism and alternating currents. Two lecture and one three-hour laboratory period per week. Prerequisite: Physics 61, 62, Mathematics 111. Mr. Jordahl, Mr. Adams
120. ELECTRONICS *Three hours*  
 A study of the characteristics of vacuum tubes and their use in rectifiers, amplifiers and other electronic devices. Lectures and laboratory work. Prerequisite: Physics 119. Mr. Jordahl, Mr. Adams
152. ANALYTICAL MECHANICS *Four hours*  
 Theoretical and mathematical course which will be acceptable toward a major in either physics or mathematics. It deals with statics, dynamics, and kinetics. Prerequisite: Physics 61, 62; co-requisite: Mathematics 112.
154. THERMODYNAMICS *Three hours*  
 Fundamental laws, heat engines, thermodynamic potentials, specific heats, changes of state, chemical equilibria. Prerequisite: Physics 115, Mathematics 111, 112.
- 197, 198. INDEPENDENT STUDY *One or two hours per semester*  
 Prerequisite: consent of department head.

### POLITICAL SCIENCE

Mr. Franck

20. HISTORY AND GOVERNMENT OF THE STATE OF WASHINGTON  
 See History 20. *Two hours*
57. AMERICAN GOVERNMENT *Three hours*  
 A study of the national, state and local governments, with special attention to practical operation and contemporary reforms. Mr. Franck
58. COMPARATIVE GOVERNMENT *Three hours*  
 Comparison of contemporary European governments. Discussion of the tendency in all nations toward increase of governmental control. Mr. Franck
60. INTERNATIONAL PROBLEMS *Three hours*  
 International cooperation; problems of defense; hemisphere solidarity and power politics; geo-politics and international economics. Mr. Franck
116. POLITICAL PARTIES *Two hours*  
 Party history and organization; nominations and elections; campaigns and conventions; electoral problems and administration; bossism in local politics; pressure groups; platforms.
117. PUBLIC ADMINISTRATION *Three hours*  
 The art and science of management applied to the affairs of the state; inter-governmental relations; administrative law and quasi-judicial practices; civil service; budget and fiscal control; centralization, coordination, integration in administrative areas. Prerequisite: Political Science 57. Mr. Franck

## PSYCHOLOGY

Mr. Ronning, Mr. Eklund

The department of psychology seeks to attain the following objectives:

- (1) To help the student understand the basis and the development of man's behavior as far as scientific data are available;
- (2) To give the pre-professional students (divinity students, teachers, social workers, parish workers, nurses and others) insight into the behavior problems of normal and abnormal people and the reactions to their difficulties;
- (3) To acquaint the student with the scientific and the accepted non-academic books and articles, written in the field of psychology;
- (4) To point out and apply religious truths to the problem of mental health and psycho-therapy.

A minor requires 12 credits of psychology, including the following courses: Psychology 1, 2, 101. Recommended: Biology 55, 56.

1. GENERAL PSYCHOLOGY *Either semester. Three hours*  
A general course in psychology emphasizing the principles and basic facts which are essential to an understanding of human behavior. The main problems discussed are the physical basis for behavior, motivation, habits, learning, remembering, thinking, emotion, intelligence, personality and character.  
Mr. Eklund
2. APPLIED PSYCHOLOGY *Either semester. Three hours*  
Psychological principles and research data are studied and applied to: development of personality, problem children and their treatment, juvenile delinquency, personnel and guidance in industry and education, the art of influencing human behavior, spiritualistic phenomena and hypnotism. Reference reading and book reports are required. Prerequisite: Psychology 1.  
Mr. Ronning
101. THE PSYCHOLOGY OF ADJUSTMENT *Three hours*  
The course deals primarily with the methods used by normal people in their adjustment to the ordinary and the serious difficulties of everyday life. The following topics are analyzed: motivation and drives, normal adjustment patterns, adjustment by defense mechanisms, by negativism, by fear and regression, by ailments. Personality, psychoanalysis, and techniques of mental hygiene are discussed. Reference reading and class discussions are a special feature of this course. Prerequisite: Psychology 1.  
Mr. Ronning
103. EDUCATIONAL PSYCHOLOGY *Two hours*  
See Education 103.
110. CHILD PSYCHOLOGY *Three hours*  
A study of the development and behavior of children. Prerequisite: Psychology 1.
111. ABNORMAL PSYCHOLOGY *Three hours*  
The application of psychological facts and principles to the problems of maladjusted personalities. Symptoms, causes, remedial procedures for abnormal states. Prerequisite: Psychology 1.
120. SOCIAL PSYCHOLOGY *Three hours*  
A study of the psychological foundations of group life. Analysis of social behavior. Effect of the individual on the group and of the group on the individual. Custom, fashion, war, public opinion, etc., in the light of psychological principles. Prerequisite: Psychology 1, Sociology 51. Mr. Ronning.



## RELIGION

Mr. Pflueger, Mr. Nodtvedt, Mr. Roe, Mr. Ronning

Pacific Lutheran College offers a curriculum designed to introduce the student to the primary sources of the Christian religion, its Bible, the history and teachings of Christianity through the centuries and their application to the problems of today. In addition to the basic courses required during the first two years of the student in residence, upper division courses furnish information and initial insights for those who contemplate devoting their lives to the special callings of pastor, missionary, deaconess, parish worker, social worker or the more general activities in any Christian congregation.

A well integrated program in any special field should be planned with faculty members of the department. Students are encouraged to seek advice as early in their college course as possible.

Major: 24 hours; minor: 14 hours.

Required for graduation: Courses 1, 2, 13, 14.

1. LIFE OF CHRIST *Either semester. Two hours*  
The study of the life of the Savior, with the four Gospels as textbook, supplemented by interpretative lectures and discussions. Mr. Roe
2. HISTORY OF THE CHRISTIAN CHURCH *Either semester. Two hours*  
The growth of the Christian Church traced through persecutions and controversies; the rise of the Papacy; the Reformation under Luther; the development of Protestant denominations; the preservation and progress of Christianity. Mr. Nodtvedt
13. INTRODUCTION TO THE OLD TESTAMENT *Two hours*  
Thinking through the unfolding of the Messianic guiding Hand of God in human history, as revealed in the Old Testament. Syllabus. Mr. Pflueger, Mr. Steen
14. INTRODUCTION TO THE NEW TESTAMENT *Two hours*  
Thinking through the New Testament with special emphasis upon the historicity of the divine plan of salvation. Syllabus. Mr. Pflueger
101. BIBLE TRUTHS *Two hours*  
A topical study of the Bible. A consistently Biblical approach is maintained, the student seeking the Biblical answers to fundamental questions of life.
119. THE CHURCH IN THE CHANGING SOCIAL ORDER *Two hours*  
The challenge to religion of trends and problems in social, political, industrial, scientific, moral, and philosophical aspects of modern life. The program of the Church in dealing with these problems. Formerly listed as Religion 111. Mr. Ronning
122. RELIGIOUS EDUCATION *Two hours*  
A survey of aims, principles, and practices in the field of religious and moral education, designed for students preparing to participate in the educational activities of the Church. Mr. Ronning

124. THE REFORMATION *Three hours*  
See History 124.
125. OBSERVATION OF PARISH WORK *Two hours*  
An introduction to the work of the Christian congregation in all its phases by means of visits to parishes. Class discussions based upon observations and selected readings.
128. PARISH WORK *Two hours*  
Participation in the work of a Christian congregation under the guidance of supervisors, involving the assumption of responsibilities designed to give the student typical experiences.
131. COMPARATIVE RELIGION *Two hours*  
The living religions of the world: Judaism, Mohammedanism, Buddhism, Confucianism, compared with Christianity. Also modern religious movements.  
Mr. Ronning
142. MISSIONS *Two hours*  
History of foreign missions. Problems and programs in various fields of service. Qualifications and preparation of missionary candidates.
- 197, 198. INDIVIDUAL STUDY *One or two hours per semester*  
Permission of the department is required. Mr. Ronning

## SCIENCE (GENERAL)

Mr. Ostenson, Mr. Ramstad, Mr. Strunk

A major in general science may be obtained by taking two years work in either biology, chemistry or physics and one year in each of two other sciences.

21. INTRODUCTION TO BIOLOGICAL SCIENCE *Four hours*  
A survey course including a brief study of the plant kingdom and of the animal kingdom. Three lectures and one laboratory period per week.  
Mr. Ostenson
22. INTRODUCTION TO PHYSICAL SCIENCES *Four hours*  
A survey of the fundamental principles in chemistry, physics, astronomy, climatology, and geology. Lectures and laboratory demonstrations.  
Mr. Ramstad
31. GENERAL GEOLOGY *Four hours*  
A study of the processes of nature by which the earth's surface has been built up, changed and torn down; natural history and occurrence of common rocks and useful minerals; outline of the earth's history and its life.
- S36. DESCRIPTIVE ASTRONOMY *Two hours*  
A descriptive course. Topics covered include the moon, the solar system, coordinate systems for locating stellar objects, characteristics of stars.
51. ENVIRONMENTAL STUDIES *Two hours*  
A study of objects, forces, and conditions that will function for the elementary and intermediate grade teacher as material for nature study. Pre-requisite: Science 21, 22 or equivalent.  
Mr. Strunk
118. ELEMENTARY SCHOOL SCIENCE *Two hours*

## SOCIOLOGY

Miss Reneau, Mr. Ronning

Courses in sociology are of necessity largely descriptive and historical. Some attempt, however, is made to acquaint students with the practical side by the taking of field trips to various social institutions, by the research work of the individual students and by their actual participation in different branches of social work under the direct supervision of the department and of the appropriate social agencies in Tacoma.

Major in sociology: 24 credit hours, including Sociology 51 and 112.

Minor: 15 credit hours, including Sociology 51 and 54 or 112.

For a B. A. in Education a major in sociology requires 20 credit hours, including Sociology 51 and 112.

Minor: 12 credit hours, including Sociology 51 and 54 or 112.

51. INTRODUCTION TO SOCIOLOGY *Either semester. Three hours*  
This course is designed to acquaint the student with the fundamental laws governing human relations. Problems of social structure, social processes, social motives will be considered. Miss Reneau, Mr. Ronning
52. THE FAMILY *Three hours*  
A study of the structure, development, and problems of the family. Not open to freshmen. Miss Reneau
54. PROBLEMS OF SOCIOLOGY *Three hours*  
Survey of population, unemployment, mental deficiency, mental diseases, family disorganization, juvenile delinquency, crime, etc., with special attention to the State of Washington and the United States. Miss Reneau
56. RURAL SOCIOLOGY *Two hours*  
A study of organization, of social and economic problems in the rural community. Miss Reneau
98. COOPERATIVES *Two hours*  
A study of consumers' and producers' cooperation as a method of solving modern economic, social and educational problems; the progress of the movement during the past century from early beginnings to international proportions. Mr. Ronning
101. SOCIAL LEGISLATION *Two hours*  
Historical and critical analysis of social legislation in Europe and America, with special emphasis upon social legislation in the United States and in the State of Washington. Offered alternate years. Given 1950-51. Mr. Ronning
103. LABOR PROBLEMS *Four hours*  
See EBA 103.
106. CRIME AND DELINQUENCY *Three hours*  
An analysis of cause, forms, and methods of treatment. Offered alternate years. Given 1949-50.
111. MINORITY PROBLEMS *Two hours*  
Emphasis upon minority problems in the United States. Miss Reneau
112. SOCIAL TRENDS *Four hours*  
A study of recent and present-day trends in sociology in the world. Miss Reneau
- S115. PUBLIC OPINION *Two hours*  
An analysis of public opinion and propaganda from the point of view of modern social science.

5116. URBAN SOCIOLOGY *Three hours*  
A study of social organization and problems of the city and of secondary group influences as they modify human society.
119. THE CHURCH IN THE CHANGING SOCIAL ORDER *Two hours*  
See Religion 119.
120. SOCIAL PSYCHOLOGY *Three hours*  
See Psychology 120.
125. FIELD OF SOCIAL WORK *Three hours*  
A study of social work both with children and adults in all major fields, with some practice work in connection with social agencies in Tacoma. Offered alternate years. Given 1950-51. Miss Reneau
- 197, 198. INDEPENDENT STUDY *Two hours per semester*  
Open to students majoring in sociology. Permission of the department required. Miss Reneau

## SPANISH

Mrs. Francis

A minor in Spanish requires 12 credit hours beyond the elementary courses.

- 51, 52. ELEMENTARY SPANISH *Four hours per semester*  
Pronunciation; fundamentals of grammar; oral and written work; reading of easy texts; outside reading. Mrs. Francis
- 53, 54. INTERMEDIATE SPANISH *Three hours per semester*  
Review of grammar; exercises in composition; reading of Spanish-American authors; outside reading. Mrs. Francis
- 101, 102. HISTORY OF SPANISH-AMERICAN LITERATURE *Three hours per semester*  
A study of the development of literature in Hispano-America by means of lectures and the reading of illustrative texts. Collateral reading.

## SPEECH

Mr. Karl, Miss McGregor

For a major in speech, 24 credit hours are required. In addition, all students majoring in the field will be expected to participate in dramatics, as well as in intercollegiate forensics.

For a minor in speech, the student shall have acquired at least 12 credit hours. Six of these hours shall be Speech 9 and 54. A minor in speech is recommended for all pre-seminary students.

9. FUNDAMENTALS OF SPEECH *Either semester. Three hours*  
A foundation course dealing with the basic elements of the speech situation and a study of the vocal mechanism. Some platform work. Mr. Karl, Miss McGregor
54. FUNDAMENTALS OF SPEECH *Either semester. Three hours*  
Technique, composition and delivery of various types of speeches for formal and informal occasions. Group and individual projects. Major portion is platform work. Second semester of Speech 9. Mr. Karl
61. SPEECH LOGIC *Three hours*  
Intensive study and practical work in logic as it pertains to speech. Some emphasis laid on argumentation. Prerequisite: Speech 9 and 54. Mr. Karl



- 71, 72. EXTEMPORE SPEAKING *Two hours per semester*  
 Platform work predominates. Special emphasis given to the study of gathering material, methods of preparation and delivery. Prerequisite: Speech 9 and 54. To be given as upper division course 1949-1950 for three credit hours. Mr. Karl
103. INTERPRETIVE READING *Three hours*  
 An introduction to the art of interpretive reading. Emphasis given to developing emotional responsiveness to literature. Study of correct placement of voice for oral reading. Prerequisite: Speech 9 and 54. To be given as lower division course 1949-1950. Miss McGregor
- 109, 110. DRAMATIC PRODUCTION *Three hours per semester*  
 A study of the basic principles of dramatic production and directing. A study in make-up, acting, organization, lighting, scenery, and costumes. Prerequisite: Speech 9 and 54. Miss McGregor
112. ADVANCED LOGIC *Three hours*  
 A course in applied logic, for pre-law students and speech majors, valuable for debaters. Prerequisite: Speech 9, 54 and 61. Offered alternate years. Given 1949-50.
116. RADIO SPEAKING *Three hours*  
 A study of the fundamental problems connected with radio program production and announcing. Mr. Karl
121. MICROPHONE TECHNIQUE *Three hours*  
 A study of the fundamental problems and techniques in the use of the microphone for radio and public address. Study of voice placement with extensive use of recording equipment in the department. Prerequisite: Speech 9 and 54.
122. RADIO PRODUCTION *Three hours*  
 A study of the fundamental problems concerned with radio programs, direction and production. Extensive use of recording and broadcasting equipment in the department. The production of radio shows a part of class requirement.
130. SPEECH PATHOLOGY *Three hours*  
 A study of the major type of speech difficulties with emphasis on cause and simple methods of treatment. Accurate identification and diagnosis are the major consideration. Open to speech major or consent of the department. Offered alternate years. Given 1950-51. Mr. Karl
- 135, 136. SPEECH SEMINAR *One to three hours*  
 Individual projects and special outside activities under supervision of the instructor, in addition to class work on particular problems. Mr. Karl
- 197, 198. DEBATE SEMINAR *Two to four hours*  
 Participation in intercollegiate forensic work. Credit given on the basis of work done and interest shown. Not more than two credits may apply toward a minor. Mr. Karl

## SWEDISH

Mr. Larson

- 51, 52. ELEMENTARY SWEDISH *Four hours per semester*  
 A first-year course in the Swedish language and literature. Mr. Larson
- 53, 54. INTERMEDIATE SWEDISH *Three hours per semester*  
 The second year's work in Swedish. Mr. Larson

# Enrollment 1948 - 49

Spring and Fall Semesters

## SENIORS

Name	Address
Aakre, Arne Ottar	Everett, Washington
Adams, Robert Charles, Jr.	Seattle, Washington
Andersen, Henry Ingwald	Tacoma, Washington
Anderson, Frank Raymond	Tacoma, Washington
Anderson, Harold Leslie	Lake Stevens, Washington
Andrew, Robert Louis	Seattle, Washington
Arnason, Swain Baldwin	Seattle, Washington
Backman, Burton Boyd	Winlock, Washington
Baird, Arverta Theodore	Tacoma, Washington
Baird, Muriel Evelyn	Tacoma, Washington
Berg, Doris Aimee	Tacoma, Washington
Blair, Doane Franklin	Mount Vernon, Washington
Bowles, Joseph Anderson	Tacoma, Washington
Boyce, Grover Clifford	Parkland, Washington
Breum, Catherine Bernice	East Stanwood, Washington
Buffaloe, John Herbert	Tacoma, Washington
Bumgardner, Jess Edward	Portland, Oregon
Burns, Daniel Jack	Tacoma, Washington
Busch, Naomi Elizabeth	Kent, Washington
Carlson, Harry Carl Clifford	Portland, Oregon
Casavant, June Marie	Seattle, Washington
Christopherson, Lyle Alvin	Tacoma, Washington
Clark, John Edward	Tacoma, Washington
Cleven, Lloyd Merwin	Bremerton, Washington
Colburn, Richard Warren	Puyallup, Washington
Cooper, James Charles	Tacoma, Washington
Cromarty, Shirley Esther Brazel	Parkland, Washington
Curry, Velma Owen	Yelm, Washington
D'Andrea, Don Antonio	Graham, Washington
Danielson, Virginia Belle	Mount Vernon, Washington
Davis, James Howard	Arlington, Washington
Densow, LaVonne Rae	Genesee, Idaho
Donlon, Inez Christine Hanson	Tacoma, Washington
Eby, Richard James	Orting, Washington
Elefson, Dorothy Lorraine	East Stanwood, Washington
Enge, Jerrol Rolf	Spanaway, Washington
Ericson, Wilbert Martin	Fair Oaks, California
Evans, Harold Jack	Tacoma, Washington
Fink, Vern Virgil	Odessa, Washington
Folsom, Lee Herbert	Tacoma, Washington
Foss, Joan Carolyn	Fort Harrison, Montana
France, Dorothy Ledie	Tacoma, Washington
Fynboe, Carl Teslow	Parkland, Washington
Gerstmann, Eric Raymond	Puyallup, Washington
Ghormley, Huel Warren	Parkland, Washington
Gorud, Steinar Egil	Seattle, Washington
Granlund, David Paul	Tacoma, Washington
Gullstad, Harold Edmund	Parkland, Washington
Gunderson, Selma Celia Gladis	Poulsbo, Washington

Name	Address
Haglund, Robert John	Tacoma, Washington
Harbeck, Leola Jean	Seattle, Washington
Harmon, Ernest Sime	Parkland, Washington
Harrell, Hoyt James	Klamath Falls, Oregon
Harshman, JoAnne Kathyryne	Lake Stevens, Washington
Hazen, George Edwin, Jr.	Tacoma, Washington
Heany, Harold Marcus	Tacoma, Washington
Helgeson, Arnold Herman	Seattle, Washington
Hellbaum, Eleanor Lucille	St. George Island, Alaska
Herman, Kathryn Elizabeth	Port Orchard, Washington
Hetle, Hjordis	Elgin, North Dakota
Hoiland, Theol Semeling	Yakima, Washington
Hurtig, Vivian Amanda	Patterson, California
Imeson, Paul Harlan	Graham, Washington
Jensen, Helen Louise	St. Helens, Oregon
Jorgensen, June Estelle	Puyallup, Washington
Karpen, Keith Jerome	Tacoma, Washington
Kauth, Theodore Albert	Kennewick, Washington
Klippen, Jacqueline Leigh	Daly City, California
Kluth, Alfred Edwin	Bremerton, Washington
Knutzen, Grace Mette	Parkland, Washington
Korsboen, Edward John	Arlington, Washington
Korsmo, Clifford Maurice	Parkland, Washington
Korsmo, John Stanley	Tacoma, Washington
Kraxberger, Verlyn Kenneth	Canby, Oregon
Kyllo, Orville Eldon	LaCrosse, Washington
Landis, William Lightner	Los Angeles, California
Larson, Howard Wendell	Portland, Oregon
Larson, Roy Frederick	Tacoma, Washington
Lea, Gladys Dorothea	Kirkland, Washington
Leever, John Hobart	Ferndale, Michigan
Leque, John Manual	Bellingham, Washington
Leque, Norman Paul	Bellingham, Washington
LeRoy, Marion Knutson	Parkland, Washington
Lueckenotte, Ernest Eugene Jr.	Tacoma, Washington
Lund, Theodore Julius	Minot, North Dakota
Lutz, Lorraine Joyce	New England, North Dakota
McAllister, Jeanie Alice	Seattle, Washington
McKanna, Blaine Edward Jr.	Longview, Washington
Mahoney, Edith Helen	Tacoma, Washington
Martens, Charlene Ann	Tacoma, Washington
Meyer, Dorothy Henrietta	Kendrick, Idaho
Miller, Frederick Scott	Port Townsend, Washington
Motteler, Howard Everett	Tacoma, Washington
Muckey, John Albert	Everett, Washington
Ness, Daniel Arthur	Everett, Washington
Nojd, Edwin Wilhelm	Tacoma, Washington
Ordahl, Esther Odehlia	Parkland, Washington
Osterli, Melvin Paul	Sacramento, California
Ostrander, John Torres	Seattle, Washington
Payne, Donald Thomas	Tacoma, Washington
Pearson, Lois Jean	Kelso, Washington
Pedersen, Donald Julius	Bend, Oregon
Peterson, Elmer Oscar	Anacortes, Washington

Name	Address
Potthoff, Neil Stanley	Orting, Washington
Questad, Wallace Beverly	Tacoma, Washington
Ramstad, William Kvindlog	Parkland, Washington
Randall, Edward Woodrow	Parkland, Washington
Rasberry, James Allen	Tacoma, Washington
Rediske, James Emanuel	Tacoma, Washington
Reiman, Elizabeth Ann	Seattle, Washington
Reiman, Paul Gustave	Tacoma, Washington
Sandvig, Edwin Erik	Seattle, Washington
Saxton, William Wesley	Tacoma, Washington
Schafer, Delbert Clifford	Odessa, Washington
Schedler, Alfred John	Portland, Oregon
Schmalenberg, Frederick William	Tacoma, Washington
Seahurg, Gene H.	Steilacoom, Washington
Seaburg, Lois Schwisow	Steilacoom, Washington
Seaquist, Maurice Raymond	Escalon, California
Snow, Harold Elmer	Roy, Washington
Steiro, Doris Pauline	Tacoma, Washington
Stenberg, Roger Wesley	Portland, Oregon
Stevens, Edward Booth Jr.	Parkland, Washington
Stewart, Charles William	Tacoma, Washington
Stolte, Emil Walter	Gifford, Idaho
Storaasli, Lester William	Parkland, Washington
Streng, LeRoy Paul	Tacoma, Washington
Sturm, Norman Wright	Tacoma, Washington
Swartz, Ednalee	Puyallup, Washington
Tollfeldt, Louise Marie	Hoquiam, Washington
Turman, James Avery	Puyallup, Washington
Turnbull, Maurice Clark	Tacoma, Washington
Tuttle, Robert William	Parkland, Washington
Upton, Gene Homer	Tacoma, Washington
Walburn, Richard Keith	Dupont, Washington
Walters, Grace Iola	Tacoma, Washington
Watness, Luther Obert	Tacoma, Washington
Watness, Ruby Ruth	Parkland, Washington
Westberg, Alvera Lillian Johnson	Boring, Oregon
Westberg, Horace Jerome	Boring, Oregon
Wick, Donald Myron	Stanwood, Washington
Williamsen, Stanley Sigvald	Seattle, Washington
Wohlhueter, Lowell James	Anacortes, Washington
Zurfluh, Robert Darrer	Tacoma, Washington

JUNIORS

Name	Address
Aakre, Odven Josef	Everett, Washington
Abrahamson, Noel LaVerne	Seattle, Washington
Ahrendt, Eugene Lester	Ritzville, Washington
Allen, Clifford Maurice	Aberdeen, Washington
Anderson, Don LeRoy	Tacoma, Washington
Anderson, Eugene Milton	Tacoma, Washington
Anderson, Millicent Ione	Gascoyne, North Dakota
Anderson, Phyllis Jeanette	Seattle, Washington
Arneson, Ruth Helene	Seattle, Washington
Arp, Arthur	Missoula, Montana



Name	Address
Bachner, Karl Alvin	Seattle, Washington
Baird, Frances Jeanne Adams	Tacoma, Washington
Baird, Ralph Edward	Tacoma, Washington
Baird, Robert Martin	Tacoma, Washington
Baker, Signe Elizabeth	Steilacoom, Washington
Baughn, Charles Howard Jr.	Olympia, Washington
Berndt, Edward Henry	Castle Rock, Washington
Bertelsen, Harry John	Tacoma, Washington
Billingsley, Charles Willard	Parkland, Washington
Birklid, Gordon Duane	Kent, Washington
Bischoff, Robert William	Tacoma, Washington
Bjerkestrand, Albert Terence	Assam, India
Braafladt, Halvor John	North Sacramento, California
Brock, Wayne LeRoy	Puyallup, Washington
Brunner, Louis Fredrick George	Puyallup, Washington
Busch, Beverly Ruth	Kent, Washington
Carbone, Jack Everett	Tacoma, Washington
Cementina, Ernest Grinnell	Portland, Oregon
Christensen, Wilhelm Tobias Emile	Seattle, Washington
Christian, Don	Quilcene, Washington
Christofferson, Chauncey Abner	Marysville, Washington
Conrad, Jack Leon	Tacoma, Washington
Cook, Howard Charles	Tacoma, Washington
Corcoran, Robert John	Seattle, Washington
Cromarty, Norman Joseph	Parkland, Washington
Crumbaugh, Robert Lee	Raymond, Washington
Dahlberg, Robert Earl	Tacoma, Washington
Dammel, Gerhardt Isreal	Medina, North Dakota
Dammel, Theodore	Medina, North Dakota
Dingfield, Walter	Parkland, Washington
Dorothy, Edwin Eugene	Winlock, Washington
Dorwin, Lloyd Kimbal	Tacoma, Washington
Duncan, Donald Neil	Parkland, Washington
Dykstra, Gertrude Helen	Kelso, Washington
Earle, Robert Raleigh	Tacoma, Washington
Eckler, Thane Goodrich	Tacoma, Washington
Eide, Gertrude Elaine	Stanwood, Washington
Eines, Ivar Gunnar	Ketchikan, Alaska
Erickson, Carl Robert	Aberdeen, Washington
Etzel, Marcia Dolores	Canby, Oregon
Faaren, Gerald Palmer	Flaxton, North Dakota
Falk, Philip Lynn	Kennewick, Washington
Fallstrom, Harold Earl	Roy, Washington
Fisch, Hyman Max	Los Angeles, California
Fisher, Edward Samuel	Seattle, Washington
Fods, Duane Russell	Seattle, Washington
Foreman, Burton Van Horn	Dupont, Washington
Fuhr, Milton Joseph	Silverton, Oregon
Furseth, Elwood Paul	Tacoma, Washington
Gabrielsen, Luther Thomas	Seattle, Washington
Gannon, Donald Christopher Jr.	Tacoma, Washington
Geiger, Frederick Meyer Jr.	Tacoma, Washington
Gillam, Jack Morris	Tacoma, Washington
Gottwald, Beth Carol	Castle Rock, Washington
Graham, Donald Lawrence	Los Angeles, California
Guyot, Jackie Norbert	Seattle, Washington

Name	Address
Hagen, Erven Leonard	Tacoma, Washington
Hagen, Walton Leroy	Auburn, Washington
Hagensen, John Kenneth	Washougal, Washington
Haglund, Edna Viola	Anacortes, Washington
Haglund, Richard George	Tacoma, Washington
Hanson, Edward Ingvald	Bryant, South Dakota
Hanson, Milton Cortland	Newcastle, Wyoming
Harding, Ray Alanson	Walla Walla, Washington
Harrigan, David John	Tacoma, Washington
Hatley, Carl J.	Arlington, Washington
Hauge, Lawrence Jessen	Parkland, Washington
Hedlund, LaMonte Talmage	Parkland, Washington
Helland, Donald Ernest	Minneapolis, Minnesota
Henderson, John Thomas	Aberdeen, Washington
Hendrickson, Morris Nathan	Seattle, Washington
Hesla, Jean Marilyn	Aberdeen, Washington
Hewston, John Guthrie	Lakeview, Washington
Hewston, Samuel George	Lakeview, Washington
Hoiby, Glenn Wallace	Everett, Washington
Hoiby, Harold Mandus	Tacoma, Washington
Holum, Curtis Monroe	Portland, Oregon
Holyan, Albert Howard	Wilkeson, Washington
Innerarity, Louis Alfred	Los Angeles, California
Jaech, John Lewis	Tacoma, Washington
Jensen, Harold Frederick	St. Helens, Oregon
Johnson, Arlene Olga	Moorhead, Minnesota
Johnson, Elliot Marvin	Tacoma, Washington
Josi, Ronald Ernest	Oregon City, Oregon
Jurkovich, Jerry Edward	Anacortes, Washington
Ketelle, Robert Denny	Edmore, North Dakota
Kilmer, Blanche Mae	West Linn, Oregon
Klett, Harold Robert	East Stanwood, Washington
Knaack, Frederick Paul	Orting, Washington
Knutsen, Iris Annabelle	Everett, Washington
Knutsen, Leif Aaron	Everett, Washington
Knutsen, Norman Robert	Olympia, Washington
Knutson, Elaine Vivian	Tacoma, Washington
Langset, Dolores May	Portland, Oregon
Larson, Jeanette Irene	Seattle, Washington
Larson, Oliver William	Tacoma, Washington
Latshaw, Patricia Jane	Tacoma, Washington
LeRoy, Bob	Parkland, Washington
Liljas, Anders	Tacoma, Washington
Lindstedt, Marion Arabella	Chehalis, Washington
Lobeda, Kenneth Stayle	Tacoma, Washington
Loiland, Knute Haverly	Tacoma, Washington
Loper, Lewis Clifton	Tacoma, Washington
Loucks, Betty J.	Puyallup, Washington
Lucas, Kathryn Irene	Centralia, Washington
Lucas, Walter Herman	San Francisco, California
McDonnell, Leslie Vernon	Portland, Oregon
McLaughlin, Michael Harry	Tacoma, Washington
Martenson, Dorothy Jean	Milwaukie, Oregon
Mason, Richard Lee	Tacoma, Washington
Metcalf, Jack Holace	Langley, Washington
Money, Lawrence F.	Tacoma, Washington

Name	Address
Morris, Vern John	Tacoma, Washington
Munsen, Jacqueline Jean	Spanaway, Washington
Muse, William	Tacoma, Washington
Musto, Charles Hiram Jr.	Tacoma, Washington
Mykland, Charlotte Joan	Parkland, Washington
Nelson, Eleanor Dolores	Tacoma, Washington
Nelson, Glenna Irene	Portland, Oregon
Nelson, Norris Milton	Tacoma, Washington
Nerheim, Marvel Caroline	Seattle, Washington
Nielsen, Lawrence Edward	Tacoma, Washington
Nieman, Robert Vern	Spokane, Washington
Nordeng, Erling Odvin	Vashon, Washington
Nordlund, Carmen Knapp	Tacoma, Washington
Nordstrom, Duane Milton	Longview, Washington
Nothstein, Donald Lou	Tacoma, Washington
Nylander, James Albert	Tacoma, Washington
Oden, Walter Raymond	Tacoma, Washington
Olsen, John Richard	Stanwood, Washington
Olsen, Melvin Harry Jr.	Stanwood, Washington
Ordahl, Evangeline Marie	Parkland, Washington
Overland, LeRoy Thomas	Tacoma, Washington
Parker, Myrlin Neil	South Cle Elum, Washington
Pavia, Frank James Patrick	Tacoma, Washington
Petersen, Harry Jess	Yelm, Washington
Petersen, Rodney John	Tacoma, Washington
Peterson, Lawrence Fredrick	Vancouver, Washington
Peterson, Victor Arnold	Lynden, Washington
Pflueger, Marilyn Myrtle	Parkland, Washington
Piper, John Joseph	Tacoma, Washington
Pitner, Dale	Lakeview, Washington
Proud, Jack Irving	Tacoma, Washington
Rakas, Anthony John	Ambridge, Pennsylvania
Ramberget, Ellen Jean	East Stanwood, Washington
Ramstad, Helen Ruth Lydia	Parkland, Washington
Ramstead, John David	Everett, Washington
Ransom, William Bertsell	Puyallup, Washington
Rapp, Frederick	Orchards, Washington
Read, Mahlon Durant	Missoula, Montana
Reiss, William	Tacoma, Washington
Reitz, Marcus Edwin	American Falls, Idaho
Richardson, Robert Clinton	Tacoma, Washington
Roalkvam, John Bjorn	Seattle, Washington
Roeder, Caryl Dekkerta	Portland, Oregon
Rose, Malvern Frederick	Castle Rock, Washington
Rose, Richard Walter	Castle Rock, Washington
Rosin, Armin Leonhard Erwin	Castle Rock, Washington
Rosin, Edward Gerhard William	Castle Rock, Washington
Ruffcorn, Joyce Luverne	Glasgow, Montana
Saas, William Herman Jr.	Seattle, Washington
Sahli, Walter Louie	Spanaway, Washington
Satern, Dareld Roy	Silverton, Oregon
Schramm, Margaret Katherine	Winlock, Washington
Severeid, Burton Hjalmer	Renton, Washington
Shennum, Luther Odin	North Hollywood, California
Shepro, Adelbert Leo	Tacoma, Washington
Sholseth, Emely L.	Tacoma, Washington

Name	Address
Skartland, Sigurd Bernhard	Pasco, Washington
Skibo, Roy Charles	Seattle, Washington
Smedley, Melvin Everett	Tacoma, Washington
Smith, Ellen Elizabeth	Ritzville, Washington
Smith, Varrel Lavere	Buckley, Washington
Storaasli, Kenneth Hedin	Portland, Oregon
Strandness, Donald Eugene Jr.	Olympia, Washington
Svare, Richard John	Bremerton, Washington
Swanson, Delores Rosalie	Montabello, California
Szabo, John Joseph	Tacoma, Washington
Thompson, Jesse Wilbur	Everett, Washington
Thompson, Leslie James	Seattle, Washington
Tiedeman, Stanley Bernhard	Everett, Washington
Torgeson, George Rodney	Seattle, Washington
Torvend, Olga Theodoris	Silverton, Oregon
Tungsvik, Cecil Clement	Orting, Washington
Venneberg, Bonita Mae	Tacoma, Washington
Voie, Robert Floyd	Lowell, Washington
Wallace, Beverly Mae	East Stanwood, Washington
Wallen, Delores Kathleen	Everett, Washington
Watness, Calvin Meredith	Parkland, Washington
Weathermon, Richard Harrison	Tacoma, Washington
Whitley, Grant Edward	Tacoma, Washington
Wigen, Beverly Lou	LaCrosse, Washington
Wilhelm, Walter William	Puyallup, Washington
Williams, Donald Eugene	Parkland, Washington
Williams, William Andrew	Portland, Oregon
Wilson, Melvin Dalmar	Tacoma, Washington
Worley, Walter Richard	Bonnars Ferry, Idaho
Zier, Delbert Wayne	Renton, Washington
Zier, Merlin William	Davenport, Washington
Zimmerman, Jay Darrell	Parkland, Washington

## SOPHOMORES

Albrecht, David Duane	Seattle, Washington
Andersen, Lilly Ruth	Tacoma, Washington
Anderson, Howard William	Tacoma, Washington
Anderson, Kenneth Oscar	Tacoma, Washington
Anderson, Marjorie Jeanette	Tacoma, Washington
Anker, Harold Ray	Allyn, Washington
Antonson, Donald Leslie	Poulsbo, Washington
Arlton, Paul Richard	Parkland, Washington
Asper, Paul Ansgar	Chinook, Washington
Aune, Corinne Hope	Hay, Washington
Bakken, Ole	Everett, Washington
Baumgardner, Russell Paul	Tacoma, Washington
Beard, Barbara Joan	Parkland, Washington
Beardsley, Donald James	Tacoma, Washington
Becklund, Clifton Ivan	Tacoma, Washington
Beckman, Barbara Jean	Portland, Oregon
Belew, Glen Elmer	Everett, Washington
Belland, Robert Hale	Yelm, Washington
Benjaminson, Marian Ruth	Seattle, Washington
Benson, Wesley Grant	Parkland, Washington
Bentson, Augusta Mae	Tacoma, Washington



Name	Address
Berg, Dolores Eldred	Seattle, Washington
Berg, Lloyd Gerhard	Tacoma, Washington
Berry, Frank Leonard	Parkland, Washington
Billingsley, Donald Wayne	Parkland, Washington
Boe, Jason Douglas	Los Angeles, California
Boreson, Harold Clifford	Stanwood, Washington
Borgen, Phyllis May	Longview, Washington
Bottin, George Gerhardt	Tacoma, Washington
Bowron, John Northcutt	Mount Vernon, Washington
Braafladt, Paul	North Sacramento, California
Braafladt, Walter Thorstein	North Sacramento, California
Brammer, Marjorie Ann	Gifford, Idaho
Brass, Robert Julius	Kirkland, Washington
Brown, Amy Jacquelyn	Spanaway, Washington
Buchholz, Ronald Henry	Burlington, Washington
Burrington, Jay Cee	Tacoma, Washington
Burzlaff, Robert Conrad	Puyallup, Washington
Busching, Fritzi Lou	Olympia, Washington
Carlson, Marvin Merle	Portland, Oregon
Carpy, Virginia Caroline Sue	Parkland, Washington
Christensen, Ernest Gothard	Tacoma, Washington
Clark, Glenn Donald	Tacoma, Washington
Cooper, Earl Cecil	Tacoma, Washington
Cummings, Ethel Lorraine	Smelterville, Idaho
Daniels, Richard Arthur	Tacoma, Washington
Deetz, Eva Lorraine	Portland, Oregon
Demers, Anne	Tacoma, Washington
Dewing, Jacqueline Diane	Seattle, Washington
Dinsmore, Robert Andrew	Eatonville, Washington
Doph, Frank Edward	Lowell, Washington
Eastvold, Marguerite Stella	San Gabriel, California
Ekle, Alex Carl	Stanwood, Washington
Elberson, Stanley Denton	Olympia, Washington
Elvebak, Howard Gordon	Anacortes, Washington
Erickson, Earl Clifford	Tacoma, Washington
Erickson, Henry Louis	New Westminster, B. C., Canada
Ericson, Robert Edward	Richland, Washington
Erwick, Stanley P.	Port Orchard, Washington
Evanger, Herbert Glen	Port Angeles, Washington
Evanson, Glenn Llewellyn	Camas, Washington
Everett, Ross Elliott	Tacoma, Washington
Falde, Roxy Kendall	Canton, South Dakota
Ferguson, Robert William Jr.	Tacoma, Washington
Fife, Sammy Weldon	Tacoma, Washington
Fikse, Henriette	Vaughn, Washington
Flannigan, Richard Lee	Tacoma, Washington
Foss, Patricia Elise	Seattle, Washington
Fosso, Harold Cornelius	Anacortes, Washington
Frohmader, Robert Roy	Tacoma, Washington
Fulton, Lois May	Tacoma, Washington
Giles, Robert Delmar	Los Angeles, California
Gravenslund, John Anthony	Kennewick, Washington
Greco, Don Wayne	Tacoma, Washington
Grelthen, Norma Clalice	Parkland, Washington
Grove, Gloria Myrtle	Flaxton, North Dakota
Guiel, William Henry	Tacoma, Washington

Name	Address
Gunderson, John Martin	Seattle, Washington
Guthrie, Charles William	Tacoma, Washington
Hagen, Dorothy Paulene	Pendleton, Oregon
Haglund, Marie Geraldine	Tacoma, Washington
Haglund, Victor Evald	Anacortes, Washington
Hall, Dolores Jean	Tacoma, Washington
Hammersmark, Salmer Oliver	Big Timber, Montana
Hanson, Gustav Benjamin	Stanwood, Washington
Hanson, Earl Sylvan	Auburn, Washington
Hanson, Helen Eloise	Kennewick, Washington
Hanson, James Alfred	Bryant, South Dakota
Hanson, Rhoda Corlie	Corvallis, Oregon
Harvey, Doris Evelyn	Parkland, Washington
Harvey, Loyd Raymond	Parkland, Washington
Hedin, Helen Marie	Kent, Washington
Herron, Robert George	Fort Lewis, Washington
Hildebrand, Edward Stephen Francis	Tacoma, Washington
Holle, Ruth Marie	Ludell, Kansas
Hornby, Kenneth Robert	Tacoma, Washington
Huber, Robert Gordon	Tacoma, Washington
Hunskor, Claude Howard	Oak Harbor, Washington
Jackson, Donald George Jr.	Tacoma, Washington
Johnson, Calvin Theodore	Seattle, Washington
Johnson, Dale Calvin	Glenwood, Washington
Johnson, Doris Loretta	Marysville, Washington
Johnson, Keith Gale	Salem, Oregon
Johnson, Linnea Eloise	Puyallup, Washington
Johnson, Valdimar Kristinn	Oakland, California
Jurkovich, John Joseph	Anacortes, Washington
Jussila, Robert Michael	Carbonado, Washington
Justice, Marion Jack	Spanaway, Washington
Kap, Marjorie Louise	Turlock, California
Keebler, Dorothy Mae	Camas, Washington
Keller, Beverly Anne	Tacoma, Washington
Kennedy, Thomas Walter	Tacoma, Washington
Kenny, Donald Keith	Auburn, Washington
Kenworthy, Elwood Lavere	Lewiston, Idaho
Kerns, James Stephen	Tacoma, Washington
Kilcup, Gordon MacDonald	Tacoma, Washington
Kilian, Donald	Eatonville, Washington
King, Reitha Ellen	Eatonville, Washington
Klippen, Leonard Erling	Daly City, California
Knudtson, Ralph Emery	Parkland, Washington
Knutson, Carol Lillian	Seattle, Washington
Knutson, Lowell Eugene	Seattle, Washington
Konop, Beatrice Lockie Munro	Tacoma, Washington
Larsen, Gerald Ellswood	Seattle, Washington
Larson, Inez Irene	Tacoma, Washington
Larson, Robert Neal	Mount Vernon, Washington
Larson, Selmer Adolph	Puyallup, Washington
Leach, Beverly Ann	Tacoma, Washington
Lefebvre, Ernest Joseph	Puyallup, Washington
Leitz, Alma Katherine	Fairfield, Washington
Lewis, Jeanette Irene	Puyallup, Washington
Lindskog, Grant Randolph	Tacoma, Washington
Livingston, Neil Ray	Tacoma, Washington
Lorenzen, Lorraine Adele	Pendleton, Oregon

Name	Address
Loseth, Margaret Emily	Algona, Washington
Lund, John Max	Bordulac, North Dakota
Lunde, Clifford Rolf	Everett, Washington
Lundgaard, Gene Carroll	Anacortes, Washington
McLaughlin, Sidney James	Tacoma, Washington
Macready, Robert Gene	Cottage Grove, Oregon
Malnes, Harold Erling	Seattle, Washington
Malyon, Harland Foster	Tacoma, Washington
Malyon, Robert Noel	Tacoma, Washington
Martin, Charles William	Kent, Washington
Matousek, Clifford Henry	Tacoma, Washington
Meineke, Robert Frederick	Endicott, Washington
Melgard, Charles Robert	Auburn, Washington
Merz, Robert John	Spokane, Washington
Meyer, JoAnn Lou	Portland, Oregon
Mickelsen, Arlene Joanne	Winlock, Washington
Mitton, William Howard	Milton, Washington
Mobley, Herschel Earl	Tacoma, Washington
Moe, Kenneth George	Tacoma, Washington
Molter, Richard Frank	Tacoma, Washington
Molund, Dorothy Bernice	Tacoma, Washington
Money, Irma Eloise Powell	Tacoma, Washington
Morris, Burton William	Tacoma, Washington
Motteler, Jack David	Tacoma, Washington
Munsen, Carl Edward	Spanaway, Washington
Narveson, Sylvia Margo	Eatonville, Washington
Nielsen, Ivan Edgar	Tyler, Minnesota
Nielsen, Robert Oliver	Edmonds, Washington
Nobes, Richard George William	Tacoma, Washington
Norris, Melvin Thomas	Sumner, Washington
Ogren, Maria Kristina	Everett, Washington
Olsen, John Albert	Tacoma, Washington
Olson, David Rodney	Tacoma, Washington
Olson, Herman Stanley	Longview, Washington
Otness, Chester Howard	Petersburg, Alaska
Pate, Kenneth LeRoy	Longview, Washington
Paulson, Helmer Arthur	Enumclaw, Washington
Pearson, Gosta Henry	Arlington, Washington
Pitman, Eugene Thomas	Lyle, Washington
Pitzler, Donald Walter	Tacoma, Washington
Politakis, Lazarus S.	Tacoma, Washington
Pollen, Richard Charles	Tacoma, Washington
Purvis, Geneve Ellen	Sumner, Washington
Reed, Donald Elmer	Portland, Oregon
Reid, Gordon James	Tacoma, Washington
Riche, Dale Wallace	Tacoma, Washington
Roalkvam, Edwin Lawrence	Seattle, Washington
Robbers, Richard Eugene	Everett, Washington
Roberts, Harold Warren	Dupont, Washington
Roberts, Robert William Jr.	Dupont, Washington
Robinson, Thomas Martin	Dupont, Washington
Rooney, John Sever	Whitefish, Montana
Rose, Carol Jean	Castle Rock, Washington
Roth, Gerald Elwyn	Portland, Oregon
Rovang, Shirley Rosemond	Bryant, South Dakota
Rygmyr, Harry Lee	Tacoma, Washington

Name	Address
Saffron, Franklyn Deane	Tacoma, Washington
Sanderson, Mavis Wanda	Oakland, California
Schmitt, Gottlieb	Kingsburg, California
Schoessler, Roberta Jean	Lind, Washington
Schrock, Floyd Hubert	Crescent City, California
Schrupp, Harold Allan	Seattle, Washington
Schweikert, Donald Edwin	Parkland, Washington
Seaman, Virginia Lewis	Parkland, Washington
Shaw, Doris Jean	Tacoma, Washington
Shook, James Everett	Tacoma, Washington
Shull, Bryce Howard	Portland, Oregon
Simons, Bill Roy	Spokane, Washington
Siqueland, Ludwig Harald	Seattle, Washington
Soderlund, L. Ray	Seattle, Washington
Soine, Malcolm Leonard	Parkland, Washington
Soland, Wallace Norman	Parkland, Washington
Sperstad, Laura Ruth	Port Angeles, Washington
Stacy, Marianne Chrystine	Tacoma, Washington
Stone, Leonard Cecil	Shelton, Washington
Stowe, Stanton LeRoy	Tacoma, Washington
Sunset, Paul Herbert	Parkland, Washington
Svedberg, Robert Louis	Tacoma, Washington
Swanberg, Frank Jr.	Tacoma, Washington
Swanson, Lois Elaine	Blaine, Washington
Sweeney, George Francis	Puyallup, Washington
Thomas, Robert Clinton	South Gate, California
Thompson Theodore Bail	Tacoma, Washington
Tigges, Donald Lynn	Clarkston, Washington
Tobiason, John Raymond Jr.	Longvicw, Washington
Treloar, Frank William	Tacoma, Washington
Tvedt, Ruth Anwei	Ephrata, Washington
Upton, Francis Glen	Tacoma, Washington
Wall, Shirley Ann	Tacoma, Washington
Wellstandt, LaWanna Jeanice	Ritzville, Washington
Wedling, William	Colville, Washington
Wick, Otto Richard Roald	Bend, Oregon
Williamson, James Edward	Olympia, Washington
Winters, Robert Martin	Castle Rock, Washington
Wold, John Anders	Tacoma, Washington
Zurfluh, Thomas Richard	Tacoma, Washington

FRESHMEN

Name	Address
Abrams, Richard	Tacoma, Washington
Adams, Gwen Deanne	Tacoma, Washington
Adler, Robert Paul	Puyallup, Washington
Albrecht, Augusta Rosella	Kennewick, Washington
Ambuehl, Andrew Valentine	Tacoma, Washington
Anderson, John Daniel	Seattle, Washington
Anderson, Maxine Erna	Tacoma, Washington
Arneson, Enid Marie	Port Angeles, Washington
Barnhart, R. Kenneth	Tacoma, Washington
Barrow, Sherwin Scott	Tacoma, Washington
Barry, David Elmer	Tacoma, Washington
Bartelme, Elmer De'Los	Tacoma, Washington
Baughn, Frederick Jackson	Bend, Oregon



Name	Address
Beane, William Brownell	Eatonville, Washington
Beceler, Edgar Stanley	Oakville, Washington
Bellamy, Faye Elnora	Olympia, Washington
Bentson, Paul Christian	Richland, Washington
Berg, Arvid Ronald	Tacoma, Washington
Berg, Richard Martin	Tacoma, Washington
Berge, Donald Leonard	Tacoma, Washington
Bergeson, Richard V.	Anacortes, Washington
Betts, Newton Riley Jr.	Olympia, Washington
Billdt, Constant Theodore	Troy, Idaho
Billdt, John Robert	Troy, Idaho
Bleasner, Patricia Lee	Spokane, Washington
Bonner, Donald Robert	Seattle, Washington
Borseth, Mabel	East Stanwood, Washington
Branch, Marvin Elmer	Enumclaw, Washington
Brazel, George Ensley	South Colby, Washington
Brobback, Arthur John	Tacoma, Washington
Brodland, Robert George	Tacoma, Washington
Brownson, Vernon Charles	Del Paso Heights, California
Bryan, Alan Lyle	Graham, Washington
Buchanan, Robert Edward	Winslow, Washington
Buness, Louise Muriel	Tacoma, Washington
Busacker, Gladyce Joy	Portland, Oregon
Buschmann, Norman Edward	Seattle, Washington
Butler, Martha Eloise	Longview, Washington
Cairns, Bud Clifford Eugene	Tacoma, Washington
Cameron, David James	Graham, Washington
Campbell, Carl Frederick	Northfield, Minnesota
Carlson, Keith Truman	Tacoma, Washington
Carlson, Leslie Ernest	Dulton, Montana
Carlstrom, Gerard Marcus	Antioch, California
Carr, Hoyt Lloyd	Tacoma, Washington
Chapman, Wallace Lee	Glenwood, Washington
Christel, Marvin Henry	Tacoma, Washington
Christensen, Astrid	Ketchikan, Alaska
Christensen, Irene Marie	Port Orchard, Washington
Christensen, Robert Ingvard	Kent, Washington
Christenson, Gloria Nelline	Kensington, Minnesota
Cole, Betty Ruth	Shelton, Washington
Conrad, Peter	Bellevue, Washington
Curtis, Bette Jane	Hood River, Oregon
Cushman, Jack Richard	Sumner, Washington
Dailey, Dave Ray	Tacoma, Washington
Danielson, John Andrew Jr.	Waterville, Washington
Danielson, Patricia Ann	Parkland, Washington
Daug, Kenneth Harold Edward	Walla Walla, Washington
Davis, Ellen May	Tacoma, Washington
Dixon, Wayne Leroy	Tacoma, Washington
Douglass, Ronald Eugene	Stanwood, Washington
Eaken, Ida Lorraine Buck	Spanaway, Washington
Edholm, Frances Elizabeth	Seattle, Washington
Edholm, Louise Marie	Seattle, Washington
Ellertson, Donald Homer	Vancouver, Washington
Elmstedt, Lorraine Margaret	Oakland, California
Elston, James Newton	Spanaway, Washington
Erickson, Stanley Dahl	Tacoma, Washington
Ericson, Jon Meyer	Richland, Washington

Name	Address
Espeseth, Bernice Lorraine	Petersburg, Alaska
Evans, James Lewis	Longview, Washington
Farness, Joseph Earl	Windom, Minnesota
Ferguson, Carl Edward	Tacoma, Washington
Ferguson, Richard Frank	Parkland, Washington
Fields, Marilyn Delores	Osborne, Washington
Finkle, William Howard	Portland, Oregon
Foege, Mildred Marianna	Chewelah, Washington
Frazier, Harry Frank Jr.	Tacoma, Washington
Gaines, James Everett	Orting, Washington
Garden, DeLores Marie	Wolf Point, Montana
Gibson, James Louis	Denver, Colorado
Gibson, Joan Eleanor	Vancouver, Washington
Gibson, Rex Darwin	Tacoma, Washington
Graham, Charles Edward	Ketchikan, Alaska
Gravenslund, Richard Bruce	Kennewick, Washington
Gray, Harold Rodger	Kelso, Washington
Gregerson, Arnold Alfred	Wheeler, Wisconsin
Griswold, Richard Charles	Opportunity, Washington
Grotan, Alice Marie	Cathlamet, Washington
Grotjohn, Theodore Lowell	Portland, Oregon
Hacker, Florence Jane	Tacoma, Washington
Hamilton, William Glen	Sequim, Washington
Hampton, Andrew William	Burbank, California
Hansen, Helen Emelia	Springfield, Oregon
Hansen, Margaret Rose	Spokane, Washington
Hanson, Donna Charmaine	Seattle, Washington
Harkness, Raymond Jack	Roy, Washington
Harmon, Glenn Calvin	Tacoma, Washington
Harmon, Paul Holt	Tacoma, Washington
Harstad, Paul Oliver	Tacoma, Washington
Hatlen, Ralph Gronlie	Everett, Washington
Heft, Philip Alden	Tacoma, Washington
Hefty, Gerald Noel	Portland, Oregon
Hellman, Donna Delle	Portland, Oregon
Hendrickson, Alvin Eugene	Orting, Washington
Hendrickson, Eugene Clifford	Plentywood, Montana
Hendrickson, Marvin E.	Tacoma, Washington
Henricksen, Harold Thorstein	Ketchikan, Alaska
Hess, May Delicia	Chehalis, Washington
Hicken, Robert Alfred	Seattle, Washington
Higdon, Virginia Mae	Tacoma, Washington
Hill, Byron Frederick	Port Angeles, Washington
Hill, Donald Walter	Tacoma, Washington
Hill, Norman Dwight	Tacoma, Washington
Hill, Shirley Claire	Spokane, Washington
Hill, William Dean	Puyallup, Washington
Hindemith, Jerry Otto	Austin, Minnesota
Hjort, Hattie Christine	Issaquah, Washington
Hoiland, Milo Wilton	Yakima, Washington
Holm, Edna Mae	Hoquiam, Washington
Huffaker, Forrest Dale	Portland, Oregon
Husvik, Sonya Olive	Petersburg, Alaska
Huswick, Helen Dorothy	Seattle, Washington
Hutchins, James Leslie	Bremerton, Washington
Ilton, Roy George	Tacoma, Washington
Inger, Richard Leander	Kent, Washington

Name	Address
Isaksen, Annie Ingeborg	Fife, Washington
Isvick, Phyllis Joan	Sedro Woolley, Washington
Jacobson, Betty Ann	Tacoma, Washington
Jasmer, Gay Arnold Jr.	Ohop, Washington
Jensen, Delores Joy	Parkland, Washington
Jensen, Gerald William	Grand Coulee, Washington
Jensen, Yarl Kenneth	Kent, Washington
Johnson, DeLoy Allan	Bonnors Ferry, Idaho
Johnson, Anton P. Stoll	Tacoma, Washington
Johnson, Carolyn Jean	Yakima, Washington
Johnson, Dolores Carolyn	Tacoma, Washington
Johnson, Hazel Dolores	Anacortes, Washington
Johnson, Julia	Enumclaw, Washington
Johnson, Norma M.	Tacoma, Washington
Johnson, Richard James	Spokane, Washington
Johnson, Robert Richard	Tokeland, Washington
Johnson, Stanley Warren	Selah, Washington
Johnson, Violet Delores	Shelton, Washington
Johnstone, Henry Edward	Yelm, Washington
Jorgensen, Dwayne Harvey	Puyallup, Washington
Jutte, Gloria Mae	Genesee, Idaho
Kallstrom, Kenneth Elroy	Osakis, Minnesota
Kennedy, Stephen Frederick	Missoula, Montana
Kilcup, James Douglas	Tacoma, Washington
Kilmer, Patricia Jean	Montesano, Washington
Kindem, Marjorie Bernice	Tacoma, Washington
Kjesbu, Arnold Oluf	Silver Creek, Washington
Klein, August Emil	Seattle, Washington
Klein, Douglas Gideon	Salem, Oregon
Klutke, Hattie Marie	Albany, Oregon
Knudsen, Jens Werner	San Fernando, California
Knutsen, Olive Ida Mae	Everett, Washington
Knutson, Robert Emil	Seattle, Washington
Kroenk, Edward Luther	Puyallup, Washington
Kroll, William Irving	Tacoma, Washington
Kuebler, Gertrude Leah	Seattle, Washington
Kutz, Margaret Pauline	Astoria, Oregon
Kyllo, Demetrius Noreen	LaCrosse, Washington
Larsen, Carl Irwin	Pontiac, Michigan
Larson, Eleanor Joyce	Portland, Oregon
Larson, Roy Edward	Osakis, Minnesota
Larson, Vivian Louise	Spokane, Washington
Laurson, Allan Elmore	Tacoma, Washington
Lawrence, Wilma Eloise	Portland, Oregon
Leikauf, Lillian Roselle	Portland, Oregon
Lilleness, Paul Gordon	Seattle, Washington
Lindor, James Warren	Seattle, Washington
Lobeda, Duane Leonard	Tacoma, Washington
Loete, Donald Kenneth	Spanaway, Washington
Lorenzen, Phyllis Marie	Eatonville, Washington
Lust, Conrad Alan	Tacoma, Washington
Lutz, Evonne Lucille	New England, North Dakota
McKee, James Oliver	Tacoma, Washington
McLean, Terry Kieth	Tacoma, Washington
Meininger, John Adam	Tacoma, Washington
Meis, David Francis	Tacoma, Washington

Name	Address
Metcalf, George Sherwood	Langley, Washington
Meyer, Paul Theodore	Toeterville, Iowa
Mikkalsen, Evelyn Carole	Bothell, Washington
Miller, Donald Arthur	Bellingham, Washington
Mills, Ancil John	Portland, Oregon
Moe, Ruth Virginia	Tacoma, Washington
Morby, Morris Leland	Tacoma, Washington
Morgan, William Edmond	Tacoma, Washington
Nelson, Duane Robert	Tacoma, Washington
Nelson, Jacqueline Agnes	Seattle, Washington
Newhouse, Verne Frederic	Dupont, Washington
Nielsen, Harold Leland	Fortuna, California
Nodtvedt, JoAnn E.	Tacoma, Washington
Noggle, Harold Lloyd	Anacortes, Washington
Nockleberg, James Harold	Seattle, Washington
Nowadnick, George William	Chehalis, Washington
Nysteen, June Marie	Bend, Oregon
Oakes, DuWayne Earl	Auburn, Washington
Odegaard, Clara Johanna	Petersburg, Alaska
Odegard, Eileen Joyce	Seattle, Washington
Odegard, Shirley Mae	Puyallup, Washington
Olsen, Frank Norman	Tacoma, Washington
Olsen, Howard Stanley	Stanwood, Washington
Olsen, Janet Leig	Gresham, Oregon
Olsen, Robert James	Rolling Bay, Washington
Olson, Delmer James	Tacoma, Washington
Olson, Janet Marie	Davenport, Washington
Ordal, Gordon Monroe	Bellingham, Washington
Orlando, Robert James	Tacoma, Washington
Otness, June	Petersburg, Alaska
Otness, Stanley Irving	Petersburg, Alaska
Patmore, Mary Lou	Seattle, Washington
Patzold, Leonard Henry	Brownton, Minnesota
Paulson, Mary Thora	Parkland, Washington
Pearson, Darrell Wesley	Mount Vernon, Washington
Peerboom, Leon James	Tacoma, Washington
Peterson, Alice Mae	Astoria, Oregon
Peterson, Evelyn Eleanor	Portland, Oregon
Peterson, Milo Ivan	Eugene, Oregon
Peterson, Richard Spearman	Dupont, Washington
Polson, Claire Elaine	Seattle, Washington
Pringle, George Arthur	Kent, Washington
Qualle, Mary Jean	Los Angeles, California
Randolph, Ernest LeRoy	Caribou, Maine
Reetz, Donald Leonard	Tacoma, Washington
Reiber, Gene Arther	Tacoma, Washington
Reiman, Donald Frederick	Seattle, Washington
Reinertson, Ruth Leora	Burns, Oregon
Reitz, Otto John	American Falls, Idaho
Reule, Kathryn Lynette	Hillsboro, Oregon
Rhea, Carolyn Joy	Puyallup, Washington
Rinde, Leo Robert	Eugene, Oregon
Robbins, Robert William	Tacoma, Washington
Rockstad, Vernon Jerome	Puyallup, Washington
Rommel, Barbara Louise	Genesee, Idaho
Rose, John William	Boise, Idaho



Name	Address
Sackett, Edna Jeanette	Tacoma, Washington
Sanderson, Gilbert Nelson	Tacoma, Washington
Sawyer, Jack Hubert	Tacoma, Washington
Saxe, Clarence Roland	Tacoma, Washington
Schnugger, George William	Parkland, Washington
Schrumm, Frederick James	Portland, Oregon
Schweitzer, Jim Addison	Longview, Washington
Seppala, Roger David	Tacoma, Washington
Seymour, Henry Dwight Jr.	Basin, Wyoming
Shaffer, Ivan Wilson	Port Townsend, Washington
Siefkes, Siegfried Hermann	Portland, Oregon
Sigle, Robert William	Portland, Oregon
Simons, Elaine Inger	Genesee, Idaho
Simonson, Theodore Herbert	Astoria, Oregon
Sjoberg, Beverly Jean	Tacoma, Washington
Sletto, Carol Eileen	Lyons, Oregon
Soper, Joan Marilyn	Shelton, Washington
Sorenson, Sigmund Harry	Tacoma, Washington
Stauffacher, Ruby Susan	Tacoma, Washington
Stauffenecker, Lucille Bernice	Minneapolis, Minnesota
Steen, Ernest Luther	Parkland, Washington
Stephenson, Audrey Powell	Tacoma, Washington
Stephenson, Louise Elaine	LaCrosse, Washington
Stephenson, Viola Nellie	Tacoma, Washington
Stewart, Betty Joy	Seattle, Washington
Stoddard, Alan Lee	Mullen, Idaho
Stolberg, Jean Edna	Portland, Oregon
Stolte, Alfred Henry	Gifford, Idaho
Strand, Allan Grant	Seattle, Washington
Strankman, Ted Walter	Spanaway, Washington
Stringfellow, John William	Tacoma, Washington
Stromberg, Dick Roland	Tacoma, Washington
Suder, Walter Joseph	Seattle, Washington
Suelzle, Raymond Jacob	North Richland, Washington
Sullivan, Clair Dennis	Tacoma, Washington
Sullivan, Thomas Dwane	Tacoma, Washington
Swanson, Donald Roy	Tacoma, Washington
Swanson, Gloria Louise	Astoria, Oregon
Templin, Ernest Edward Jr.	Puyallup, Washington
Theno, John William	Tacoma, Washington
Thompson, Shirley Jean	Anacortes, Washington
Thorleifson, Charles Phillip	Seattle, Washington
Thorp, David John	Tacoma, Washington
Thuemmel, John Peter	Tacoma, Washington
Tisch, Yvonne Elvira	Parkland, Washington
Tollefson, Eberg Duane	Big Timber, Montana
Tollefson, Naomi Claire	Livingston, Montana
Tollefson, Ronald Elvin	Livingston, Montana
Towe, Georgie Ann	Silverton, Oregon
Triolo, Joanne Marie	Eugene, Oregon
Ulleland, Duane Edwin	Kent, Washington
Unis, John Waldemar	Olympia, Washington
Unkie, Shirley Joan	Clarkston, Washington
Urness, Nyer Wardell	Fertile, Minnesota
VanBeek, Ralph Werland	Graham, Washington
Van DeVenter, Rita	Tacoma, Washington
Van Meer, Malcolm Edward	Tacoma, Washington

Name	Address
Virak, Roy Harold	Bonnors Ferry, Idaho
Vorvick, Philip Thomas	Kennewick, Washington
Wagner, Harold Elmer	Hoskins, Nebraska
Waldorf, John Phillip	Rosario, Washington
Wamberg, Ronald Mont	Tacoma, Washington
Weaver, Robert Edward	Tacoma, Washington
Wellentin, Robert Dennis	Tacoma, Washington
Wells, Burton Eugene	Lakeview, Washington
Whitehead, John Edmond	Puyallup, Washington
Wick, Mary Ann	Stanwood, Washington
Wiggers, Winston John	Seattle, Washington
Wilbanks, Thomas N.	Everett, Washington
Williams, Paul Bert	Olympia, Washington
Williamson, James Earl	Lanai City, Hawaii
Wimer, Louis Gerald	Tacoma, Washington
Winsley, Gordon Perry	Tacoma, Washington
Winters, Margaret Elenora	Castle Rock, Washington
Witt, Frank Edwin	Glendale, California
Wog, Earl Oliver	Tacoma, Washington
Wohlhueter, Forrest Arden	Anacortes, Washington
Worley, Howard Leonard	Bonnors Ferry, Idaho
Young, Robert Gould	Ketchikan, Alaska
Ytreeide, Roland Clayton	Spokane, Washington
Zerenner, Carl Frederick	Seattle, Washington
Zurschmiede, Christian Ernest	Sumner, Washington

SPECIAL STUDENTS

Akre, Magdalyn B.	Parkland, Washington
Ball, Elsa Kilean	McMillin, Washington
Berntsen, Ida Adelaide Hinderlie	Tacoma, Washington
Bickford, Lena Rhoda Thomas	Olympia, Washington
Bottin, Laurel Ruth Pulsipher	Wenatchee, Washington
Boyce, Alfred Alvin	Oregon City, Oregon
Brooks, Mildred Johnson	Tacoma, Washington
Brower, Mittie Griffin	Olympia, Washington
Clark, Irene	Olympia, Washington
Cleveland, Marian F.	Puyallup, Washington
Ericksen, Laura Marie	Tacoma, Washington
Erickson, Corinne Marguerite	Enumclaw, Washington
Erickson, Donna Mae	Tacoma, Washington
Erieson, Leona Marjorie	Fair Oaks, California
Fairchild, Vivian	Orting, Washington
Ferguson, Matthew Robert	Spanaway, Washington
Ferguson, Vera Frances	Spanaway, Washington
Fitzpatrick, Bertha Mae	Tacoma, Washington
Flatness, Edward	Parkland, Washington
Fowler, Charlotte Elizabeth McNaughton	Olympia, Washington
Gibbs, Bertha Beryl Hayton	Olympia, Washington
Harshman, Sterling Raymond	Puyallup, Washington
Hexum, Janet Hegele	Portland, Oregon
Holder, Ada Martha	Tacoma, Washington
Holsapple, Emily Moore	Tacoma, Washington

Name	Address
Holte, Maryon Emily Kierstead	Tacoma, Washington
Hoover, Thomas Henry	Douglas, Arizona
Jensen, Albert E.	Tacoma, Washington
Johnson, Anna Elizabeth	Olympia, Washington
Johnson, Luella Florence Toso	Tacoma, Washington
Jordan, Della Mae Marshall	Olympia, Washington
Kaiser, Alice J.	Olympia, Washington
Keogan, Ada Elaine	Puyallup, Washington
Kindschy, Ethel Ione Seaver	Olympia, Washington
Klippen, Janet Marlene	Parkland, Washington
Korsmo, Marie Annell	Parkland, Washington
LaSago, Elsie Mildred	Tacoma, Washington
Lean, Marjorie Lush	Tacoma, Washington
McCracken, Edith Eleanor	Olympia, Washington
McCue, Marjorie Marie	Tacoma, Washington
McCulloch, Margery Edith	Puyallup, Washington
Mellinger, Elizabeth Maddox	Tacoma, Washington
Mobley, Betty Jane Whisner	Tacoma, Washington
Moen, Adrienne Johnson	Tacoma, Washington
Neil, Elsie Helen	Tacoma, Washington
Offerdahl, Agnes Eleanor	Williston, North Dakota
Olsen, Josephine Rulison	Parkland, Washington
Olson, Ella	Parkland, Washington
Pease, Elsie L.	Tacoma, Washington
Pflugmacher, Ruth Goodwin	Tacoma, Washington
Reed, Lucille Ellen	Tacoma, Washington
Reetz, Floyd Kenneth	Tacoma, Washington
Rogers, Ann Evelyn	Olympia, Washington
Scearce, Frances Tyler	Tacoma, Washington
Severeid, Ardys Reppe	Parkland, Washington
Shennum, Arleen Emelie	Parkland, Washington
Skavang, Elisif	Oslo, Norway
Smith, Frances King	Yelm, Washington
Sparks, Carl Clayton	Puyallup, Washington
Stewart, Patricia Ann	Tacoma, Washington
Stout, William Albert	Tacoma, Washington
Strunk, William Leonard	Parkland, Washington
Swanson, Charlotte Christine	Blaine, Washington
Thomas, Richard Rudolph	Chehalis, Washington
Tippie, Lucy Aquilla	Tacoma, Washington
Truax, Olive Hembroff	Olympia, Washington
Van Buskirk, Rose	Olympia, Washington
Waldron, Marion C.	Tacoma, Washington
Walker, Lecil A. Romaine	Tacoma, Washington
Ward, Robert Greig	Tacoma, Washington
Wasmund, Carl	Tacoma, Washington
White, Naomi E.	Tacoma, Washington
Whitesel, William Frank	Puyallup, Washington
Whitley, Dorothy Clair	Olympia, Washington
Whitworth, Pauline B.	Tacoma, Washington
Williams, Ann LaVerne	Parkland, Washington

Name	Address
Williams, William Duncan	Tacoma, Washington
Wynne, Phyllis Elkington	Tacoma, Washington
Ytreide, Elsie Louise	Spokane, Washington

## SUMMER SESSION STUDENTS

Aaberg, John Merle	Parkland, Washington
*Aakre, Odven Joseph	Everett, Washington
Abels, Maude Marie	Randle, Washington
*Adams, Robert Charles, Jr.	Seattle, Washington
Adams, Very Vay Strong	Milton, Washington
Ahrens, Earl Herbert	Tacoma, Washington
*Andersen, Henry Ingwald	Tacoma, Washington
*Anderson, Frank Raymond	Tacoma, Washington
*Anderson, Harold Leslie	Lake Stevens, Washington
Anderson, Semon Albert	Stanwood, Washington
Arnold, Edith May	Tacoma, Washington
Babcock, Katie	Tacoma, Washington
*Backman, Burton Boyd	Parkland, Washington
*Baumgardner, Russell Paul	Tacoma, Washington
*Becklund, Clifton Ivan	Tacoma, Washington
Bee, Lenny Edward	Olympia, Washington
Bergt, Eloise Jacobson	Tacoma, Washington
*Berntsen, Ida Adelaide Hinderlie	Tacoma, Washington
*Berry, Frank Leonard	Tacoma, Washington
*Bertelsen, Harry John	Tacoma, Washington
*Bickford, Lena Rhoda Thomas	Olympia, Washington
*Bischoff, Robert William	Tacoma, Washington
*Blair, Doane	Mount Vernon, Washington
Bodrero, Marguerite Madeline	Sumner, Washington
Boe, Dilie Eleanora Quale	Portland, Oregon
Boggs, Esther Hilivia	Tacoma, Washington
*Borgen, Phyllis May	Longview, Washington
Bowles, Avis Selaura	Parkland, Washington
*Boyce, Grover Clifford	Parkland, Washington
Bratlie, Marion Savage	Parkland, Washington
*Breum, Catherine Bernice	East Stanwood, Washington
Bringolf, Olga Marie Overlie	Tacoma, Washington
*Brock, Wayne LeRoy	Puyallup, Washington
*Brooks, Mildred Ione Johnson	Tacoma, Washington
Brown, Norma Edmonson	Spanaway, Washington
Brown, Ruth Olive	Tacoma, Washington
*Buffaloe, John Herbert	Tacoma, Washington
*Bumgardner, Jess Edward	Portland, Oregon
*Burns, Daniel Jack	Tacoma, Washington
*Busch, Beverly Ruth	Kent, Washington
*Busch, Naomi Elizabeth	Kent, Washington
Cain, Carla Rasmussen	Sumner, Washington
Callahan, Teresa Clark	Tacoma, Washington
*Carbone, Jack Everett	Tacoma, Washington
*Casavant, June Marie	Seattle, Washington
*Cementina, Ernest Gunnell	Portland, Oregon
Christenson, Edna Alvina	Plaza, North Dakota
Christian, Charles Richard	Fairmont, Minnesota
*Christofferson, Chauncey Abner	Marysville, Washington
*Clark, Glenn Donald	Tacoma, Washington
*Clark, John Edward	Tacoma, Washington
*Cleveland, Marian F.	Puyallup, Washington



Name	Address
*Cleven, Lloyd Merwin	Bremerton, Washington
*Cook, Howard Charles	Tacoma, Washington
*Cooper, Earl Cecil	Tacoma, Washington
*Cooper, James Charles	Tacoma, Washington
Cordes, Kathleen Ann	Mitchell, Iowa
Cordes, Robert Lloyd	Mitchell, Iowa
Corwin, Walter Lawrence	Tacoma, Washington
Cummings, Ruth Dobbs	Tacoma, Washington
Curtis, Barbara B.	Tacoma, Washington
Dahl, Joel Stanley	Parkland, Washington
*Dammel, Gerhardt Isreal	Medina, North Dakota
*Dammel, Theodore	Medina, North Dakota
*D'Andrea, Don Antonio	Graham, Washington
*Danielson, Virginia Belle	Mount Vernon, Washington
Davis, Irene Rigney	Port Orchard, Washington
*Davis, James Howard	Arlington, Washington
Dedrick, Nelson Lord Edwin	Tacoma, Washington
Donaldson, Ruby	Yelm, Washington
*Duncan, Donald Neil	Tacoma, Washington
Easton, Lois Chase	Port Townsend, Washington
*Eby, Richard James	Orting, Washington
*Eckler, Thane Goodrich	Tacoma, Washington
Ecklund, Hazel Pauline Cunningham	Port Orchard, Washington
*Elefson, Dorothy Lorraine	East Stanwood, Washington
Elefson, Wallace Neander	Parkland, Washington
Ellis, Girty J.	Tacoma, Washington
Enersen, Walter Elsworth	Seattle, Washington
*Enge, Jerrol Rolf	Spanaway, Washington
Enroth, Ruth Marie	Mount Vernon, Washington
Erickson, Agnes Daberkow	Redondo, Washington
*Ericson, Wilbert Martin	Fair Oaks, California
*Erwick, Stanley P.	Port Orchard, Washington
*Evans, Harold Jack	Tacoma, Washington
*Fairchild, Vivian Claire	Orting, Washington
*Ferguson, Richard Frank	Tacoma, Washington
*Ferguson, Robert William Jr.	Tacoma, Washington
*Ferguson, Vera Fawcett	Spanaway, Washington
*Fife, Sammy Weldon	Tacoma, Washington
*Fink, Vern Virgil	Odessa, Washington
*Fitzpatrick, Bertha Mae	Tacoma, Washington
*Flatness, Edward	Parkland, Washington
*Fods, Duane Russell	Seattle, Washington
Fosso, Corinne Sophia	Anacortes, Washington
Freeman, Abbie Ruth	Tacoma, Washington
Fritz, Adelaide	Parkland, Washington
Funk, Edward Curtis	Sumner, Washington
*Fynboe, Carl Teslow	Parkland, Washington
Gamm, Edgar Ralph	Marshall, Minnesota
Garges, Myrtle Ann	Tacoma, Washington
Gearhardt, Lucy	Tacoma, Washington
Gestantas, Charles John	Tacoma, Washington
*Ghormley, Huel Warren	Parkland, Washington
*Giles, Robert Delmar	Los Angeles, California
Goodwin, Ruth	Shelton, Washington
*Gorud, Steinar Egil	Seattle, Washington
Grande, Otis Julian	Tacoma, Washington
Gratias, Ronald Vernon	Tacoma, Washington

Name	Address
Gregory, Bernice Marie	Tacoma, Washington
*Gullstad, Harold Edmund	Parkland, Washington
Gunderson, Ralph Eldon	Arlington, Washington
Hadland, Robert Hjalmar	Parkland, Washington
Halaas, Russell Edward	Seattle, Washington
Hanson, Eleanor B.	Dash Point, Washington
*Hanson, Milton Cortland	Newcastle, Wyoming
*Harding, Ray Alanson	Walla Walla, Washington
*Harmon, Ernest Sime	Parkland, Washington
*Harrell, Hoyt Jim	Klamath Falls, Oregon
Harroun, Dorothy Mae	Parkland, Washington
*Hatley, Carl J.	Arlington, Washington
Haugan, Rozella E.	Port Orchard, Washington
Hauge, Robert Conrad	Tacoma, Washington
Haugen, Ralph Herlof	Marysville, Washington
Hawley, M. Bernice	Tacoma, Washington
*Hazen, George Edwin Jr.	Tacoma, Washington
*Heany, Harold Marcus	Tacoma, Washington
Heintz, Dorritt Margaret	Tacoma, Washington
*Hellbaum, Eleanor Lucille	St. George Island, Alaska
*Hendrickson, Alvin Eugene	Orting, Washington
Hensel, Elizabeth Thekla	Longview, Washington
*Herman, Kathryn Elizabeth	Port Orchard, Washington
Herness, Robert Carl	Olympia, Washington
*Herton, Robert George	Fort Lewis, Washington
*Hetle, Hjordis	Elgin, North Dakota
*Hewston, Samuel George	Lakeview, Washington
*Hexum, Janet Hegele	Tacoma, Washington
Hillman, Wesley Evan	Tacoma, Washington
*Hoiby, Glenn Wallace	Everett, Washington
*Hoiby, Harold Mandus	Everett, Washington
*Holder, Ada Martha	Tacoma, Washington
*Holsapple, Emily Moore	Tacoma, Washington
*Holte, Maryon Emily Kierstead	Tacoma, Washington
*Holum, Curtis Monroe	Portland, Oregon
*Hornby, Kenneth Robert	Tacoma, Washington
Hunt, Muriel Huldah	Tacoma, Washington
Hurlburt, Robert Neal	Tacoma, Washington
*Hurtig, Vivian Amanda	Patterson, California
Husby, Gorden Sidney	Tacoma, Washington
*Imeson, Paul Harlan	Graham, Washington
Ingebritson, Mervin Julius	Parkland, Washington
Irby, Pearl Walden	Milton, Washington
*Jackson, Donald George	Tacoma, Washington
Jellum, Lloyd Kenneth	Decorah, Iowa
Jennings, Marvin Milton	Orting, Washington
*Johnson, Luella Florence Toso	Tacoma, Washington
*Jordan, Della Mae Marshall	Olympia, Washington
*Kap, Marjorie Louise	Turlock, California
*Karpen, Keith Jerome	Tacoma, Washington
Keller, Jean Cecelia	Tacoma, Washington
Kelso, Katheryn Lamb	Tacoma, Washington
*Kennedy, Thomas Walter	Tacoma, Washington
*Keogan, Ada Elaine	Puyallup, Washington
*Ketelle, Robert Denny	Edmore, North Dakota
*Kindschy, Ethel Ione Seaver	Olympia, Washington
*King, Reitha Ellen	Eatonville, Washington

Name	Address
Kjelstad, Velma	Eatonville, Washington
Klapstein, Walter Wallace	Tacoma, Washington
*Kluth, Alfred Edwin	Bremerton, Washington
*Knutson, Elaine Vivian	Tacoma, Washington
*Knutzen, Grace Mette	Parkland, Washington
*Konop, Beatrice Lockie Munro	Tacoma, Washington
*Korsmo, Clifford Maurice	Parkland, Washington
*Korsmo, John Stanley	Tacoma, Washington
*Kroll, William Irving	Tacoma, Washington
*Larson, Oliver William	Tacoma, Washington
Larson, Rodney John	Tacoma, Washington
*LaSago, Elsie Mildred	Tacoma, Washington
*Lean, Marjorie Lush	Tacoma, Washington
*Leever, John Hobart	Ferndale, Michigan
*Liljas, Anders	Tacoma, Washington
*Lobeda, Kenneth Stayle	Tacoma, Washington
*Loseth, Margaret Emily	Algona, Washington
Loseth, Verna Rider	Algona, Washington
*Lucas, Kathryn Irene	Centralia, Washington
*Lutz, Lorraine Joyce	New England, North Dakota
Lynne, Jocelyn Alice Hazel	McKenna, Washington
Lynne, Ruby Ethel Dorothy	McKenna, Washington
Lynne, Thelma	McKenna, Washington
*McCue, Marjorie Marie	Tacoma, Washington
*McCulloch, Margery	Puyallup, Washington
McGough, Ralph J.	Parkland, Washington
*McKanna, Blaine Edward Jr.	Longview, Washington
*McLaughlin, Michael Harry	Tacoma, Washington
*McLaughlin, Sidney James	Tacoma, Washington
McLaughlin, Willis Sylvester	Tacoma, Washington
McLean, Harold W.	Tacoma, Washington
McLean, Kathryn Hope	Tacoma, Washington
*Martin, Charles William	Parkland, Washington
Martin, Florence M.	Tacoma, Washington
*Melgard, Charles Robert	Auburn, Washington
Miller, Erma Ruth	Belfair, Washington
*Miller, Frederick Scott	Port Townsend, Washington
Mitton, Dorothy Ebersole	Milton, Washington
*Mobley, Herschel Earl	Tacoma, Washington
Moeller, Bernard Carl	Spokane, Washington
*Money, Lawrence F.	Tacoma, Washington
Morgan, Shirley Joyce	Tacoma, Washington
*Motteler, Howard Everett	Tacoma, Washington
*Munsen, Carl Edward	Spanaway, Washington
Nelson, Irene Edna	Tacoma, Washington
*Ness, Daniel Arthur	Everett, Washington
*Nobes, Richard George William	Tacoma, Washington
*Nordstrom, Duane Milton	Longview, Washington
*Olsen, Melvin Harry Jr.	Stanwood, Washington
Olson, Mildred Alvina	Puyallup, Washington
O'Neill, Gladys Wiltrout	Tacoma, Washington
*Ordahl, Esther Odelhia	Parkland, Washington
*Ordahl, Evangeline Marie	Parkland, Washington
Oriel, George John	Parkland, Washington
*Ostrander, John Torres	Seattle, Washington
Parker, Fern T. Rodgers	Tacoma, Washington
Partridge, Delia Frances	Puyallup, Washington

Name	Address
*Payne, Donald Thomas	Tacoma, Washington
*Pearson, Lois Jean	Kelso, Washington
Pearson, Marian McLees	Puyallup, Washington
*Pease, Elsie L. Dickson	Tacoma, Washington
*Pedersen, Donald Julius	Bend, Oregon
Pederson, Arne Kenneth	Lakewood, Washington
Pellervo, Estelle Marian	Naselle, Washington
Penman, Valla Beatrice	Tacoma, Washington
*Petersen, Harry Jess	Yelm, Washington
*Petersen, Rodney John	Tacoma, Washington
*Peterson, Oscar Elmer	Anacortes, Washington
*Pflueger, Marilyn Myrtle	Parkland, Washington
*Pflugmacher, Ruth Goodwin	Tacoma, Washington
Pinkerton, Ruth L. Braner	Tacoma, Washington
*Pitner, Dale	Lakeview, Washington
*Potthoff, Neil Stanley	Orting, Washington
Prochnow, Anna H. Clement	Tacoma, Washington
*Randall, Edward Woodrow	Parkland, Washington
*Ransom, William Bertsell	Puyallup, Washington
Redeen, John Fredrick	Arlington, Washington
*Rediske, James Emanuel	Tacoma, Washington
*Reed, Donald Elmer	Portland, Oregon
*Reid, Gordon James	Tacoma, Washington
*Reiman, Elizabeth Ann	Seattle, Washington
*Reiman, Paul Gustave	Tacoma, Washington
*Reiss, William	Seattle, Washington
Richards, Evelyn Lindberg	Port Orchard, Washington
Richards, Laura Payden	Everett, Washington
*Richardson, Robert Clinton	Tacoma, Washington
Risa, Nellie Marie	Opheim, Montana
*Robinson, Thomas Martin	Dupont, Washington
Rogers, Lorna	Parkland, Washington
Romoren, Thelma Fowler	Tacoma, Washington
Roper, Clara Woodson	Tacoma, Washington
Rose, George Dwayne	Parkland, Washington
*Rose, Richard Walter	Castle Rock, Washington
Rueger, Maude Lenore	Tacoma, Washington
Runyan, Mabel L.	Walla Walla, Washington
Saxton, Rose Elizabeth	Orting, Washington
*Scarce, Frances Tyler	Tacoma, Washington
*Schafer, Delbert Clifford	Odessa, Washington
*Schmalenberg, Frederick William	Tacoma, Washington
*Schmitt, Gottlieb	Kingsbury, California
Scott, Helen Michael	Tacoma, Washington
*Seaburg, Gene H.	Steilacoom, Washington
*Seaburg, Lois Schwisow	Steilacoom, Washington
*Seaman, Virginia Lewis	Parkland, Washington
Severson, Lyle Henry	Spanaway, Washington
Siler, Pansy	Tacoma, Washington
Sinclair, Violet Estelle	Tacoma, Washington
Sipe, Elizabeth Hanson	Everett, Washington
Skillings, William D.	Tacoma, Washington
Smith, Bethel Welch	Tacoma, Washington
Smith, Frances Norton	Yelm, Washington
*Smith, Varrel Lavere	Buckley, Washington
*Snow, Harold Elmer	Roy, Washington
Snyder, Elizabeth Ann	Graham, Washington
*Soland, Wallace Norman	Parkland, Washington



Name	Address
*Sparks, Carl Clayton	Puyallup, Washington
Sparks, Richard Kingsley	Hoodsport, Washington
Spottswood, Jessie	Port Orchard, Washington
*Steiro, Doris Pauline	Tacoma, Washington
*Stevens, Edward Booth Jr.	Parkland, Washington
Stewart, Alice Fern	Tacoma, Washington
*Stewart, Charles William	Tacoma, Washington
*Storaasli, Lester William	Parkland, Washington
Struthers, Alva Lee	Tacoma, Washington
Studebaker, Ruth	Port Orchard, Washington
*Sturm, Norman Wright	Tacoma, Washington
*Svare, Richard John	Bremerton, Washington
*Svedberg, Robert Louis	Tacoma, Washington
*Szabo, John Joseph	Tacoma, Washington
Teterud, Lois Smith	Great Falls, Montana
Theno, Milton Joseph	Tacoma, Washington
*Thompson, Jesse Wilbur	Everett, Washington
*Thompson, Leslie James	Seattle, Washington
Thornburg, Donald B.	Tacoma, Washington
Thorp, Selmer Theodore	Tacoma, Washington
Thostenson, Arnold Kenneth	Everett, Washington
Tollfeldt, Anne Nelson	Seattle, Washington
*Tollfeldt, Louise Marie	Hoquiam, Washington
Tommerback, Alma	Volda, Norway
Tommervik, Arnold Trygve	Elma, Washington
*Torvend, Olga Theodoris	Silverton, Oregon
Towe, Arnold Lester	Parkland, Washington
*Treloar, Frank William	Tacoma, Washington
Tribe, Margaret Miller	Sandpoint, Idaho
*Truax, Olive Helen	Tacoma, Washington
*Turman, James Avery	Puyallup, Washington
*Turnbull, Maurice Clark	Tacoma, Washington
*Tuttle, Robert William	Parkland, Washington
*Upton, Gene Homer	Tacoma, Washington
VanArnam, Vella Tolles	Tacoma, Washington
Vander Stoep, Claude	Alton, Iowa
*Van Meer, Malcolm Edward	Tacoma, Washington
*Walburn, Richard Keith	Dupont, Washington
*Walters, Grace Iola	Tacoma, Washington
Ward, Luverne L.	Tacoma, Washington
*Watness, Calvin Meredith	Parkland, Washington
*Watness, Luther Obert	Tacoma, Washington
*Watness, Ruby Ruth	Parkland, Washington
Webber, Enid Elizabeth	Tacoma, Washington
Wesson, Florence Post	Salem, Oregon
*Westberg, Jerome Horace	Boring, Oregon
*Westberg, Jerome Horace	Boring, Oregon
*White, Naomi E.	Tacoma, Washington
*Whitley, Dorothy Clair	Olympia, Washington
*Whitworth, Pauline B.	Tacoma, Washington
Wilder, Gertrude	Sequim, Washington
*Wilhelm, Walter William	Puyallup, Washington
Wilkins, Clarann	Tacoma, Washington
Wilson, Mazie Marie	Tacoma, Washington
*Wohlhueter, Lowell James	Anacortes, Washington
*Wold, John Anders	Tacoma, Washington
Wright, Fairy Howell	Port Orchard, Washington

---

Name	Address
*Wynne, Phyllis Elkington.....	Tacoma, Washington
York, Violet H.....	Tacoma, Washington
Zehe, Arthur Frederick.....	Shelton, Washington
Zellers, Arlene D.....	Gig Harbor, Washington
Zellmer, Gerhardt Ebert.....	Seattle, Washington
*Zerrenner, Carl Frederick.....	Seattle, Washington
*Zurfluh, Robert Darrer.....	Tacoma, Washington

---

\*Students enrolled during regular school year.

## Statistical Summary - 1948-1949

### ENROLLMENT

REGULAR SCHOOL YEAR	Men	Women	Total
Seniors -----	103	41	144
Juniors -----	166	44	210
Sophomores -----	166	64	230
Freshmen -----	215	106	321
Special:			
Music lessons only -----		2	2
Less than 12 hours -----	12	61	73
Other specials -----	3	1	4
<hr/>			
Total regular school year -----	665	319	984
SUMMER SESSION ENROLLMENT -----	190	155	345
<hr/>			
TOTAL -----	855	474	1329
Students counted twice -----	139	59	198
<hr/>			
NET TOTAL -----	716	415	1131

### GEOGRAPHICAL DISTRIBUTION

1948-1949

	Men	Women	Total
Alaska -----	6	6	12
Arizona -----	1		1
California -----	24	9	33
Canada -----	1		1
Colorado -----	1		1
Hawaii -----	1		1
Idaho -----	13	8	21
India -----	1		1
Iowa -----	4	1	5
Kansas -----		1	1
Maine -----	1		1
Michigan -----	1		1
Minnesota -----	11	3	14
Montana -----	7	5	12
Nebraska -----	1		1
North Dakota -----	6	7	13
Norway -----		2	2
Oregon -----	39	38	77
Pennsylvania -----	1		1
South Dakota -----	3	1	4
Washington -----	591	334	925
Wisconsin -----	1		1
Wyoming -----	2		2
<hr/>			
	716	415	1131

RELIGIOUS AFFILIATIONS

LUTHERAN	Men	Women	Total
American -----	57	41	98
Augustana -----	46	31	77
Evangelical -----	246	146	392
Danish -----	2	1	3
Finnish -----	1		1
Free -----	8	4	12
Missouri -----	27	9	36
Norwegian -----	6	2	8
United -----	8	11	19
Wisconsin -----	3	4	7
Unclassified -----	33	9	42
	437	258	695
NON-LUTHERAN			
Baptist -----	34	13	47
Catholic -----	38	11	49
Christian -----	9	9	18
Christian Science -----	2	2	4
Congregational -----	4	5	9
Covenant -----	2	4	6
Episcopalian -----	4	9	13
Evangelical Brethren -----	3		3
Friends -----	2		2
Greek Orthodox -----	1	2	3
Hebrew -----	1		1
Latter Day Saints -----	4		4
Methodist -----	53	41	94
Non-Denominational -----	4	2	6
Pentecostal -----		2	2
Presbyterian -----	38	27	65
Seventh Day Adventist -----	2	1	3
Theosophy -----	1		1
Unclassified Protestants -----	77	29	106
	279	157	436
GRAND TOTAL -----	716	415	1131



## Graduates

### BACHELOR OF ARTS — 1948

Earl Herbert Ahrens	Charles Robert Loete
Simon Albert Anderson	Leta Pauline Metzger
Knut Ause	Earl William Milbrath
Ardys Norene Bredvold	Shirley Joyce Morgan
Harold Sanford Carlson	John Henry Nicolai
Ralph Oscar Carlson	Gwendolyn Beulah Oakland
Etta Odessa Claussen	Ruth Esther Pflueger
Frank James Culbertson	Patricia Louise Purvis
Wallace Neander Elefson	Betty Lou Rieke
Nathan Marcus James Fuhr	Lydia Marguerite Lentz Roberts
Ronald Vernon Gratias	Harriett Laura Root
Martin Reginald Gulhaugen	Anita Belle Roth
Gertrude Rumohr Gulhaugen	Lyle Henry Severson
Robert Hjalmer Hadland	Norene Kathryn Skilbred
Ralph Herlof Haugen	Brita Maria Skoog
Gladys Mildred Hovland	Orna Kristine Steiro
Warren Karl Jaech	Arnold Lester Towe
Rudolph Bertile Johnson	Claude Vander Stoep
Betty Jean Kenworthy	Doris Marilyn Vinje
Walter Wallace Klapstein	Gerhardt Ebert Zellmer
Barbara Alice Kline	

### BACHELOR OF ARTS IN EDUCATION — 1948

Evangeline Marie Ahrendt	Virginia Gail Isvick
Mervin Edward Allen	Margaret June Johnson
Gustaf Anderson	Ruth Mildred Johnson
Marguerite Bodrero	Margaret Heusten Kable
Dilie Quale Boe	Jean Cecelia Keller
Jack Richards Bratlie	Walter Kunschak
Grace Sylvia Carlson	Jocelyn Alice Hazel Lynne
Myrtle Signora Davidson	Glenn Robert Neal
Waldo Eugene Elefson	Marian M. Pearson
Ruth Marie Enroth	Paul C. Polillo
Corinne Sophia Fosso	David Lloyd Roberts
Grace Elaine Gulhaugen	Patricia Ann Russell
Ralph Eldon Gunderson	Jessie Russell Spottswood
Robert Conrad Hauge	Margaret Jean Taylor
Alma Lois Heen	Milton Joseph Theno
Wesley Evan Hillman	Selmer Theodore Thorpe
Robert Carl Herness	Anne Nelson Tollfeldt
Afton Rose Hjelm	Paul Ulrich
Robert Neal Hurlburt	Howard Bruce Willis
Pearl Walden Irby	Violet Hovey York

## Candidates for Graduation 1949

### BACHELOR OF ARTS

- |                              |                                  |
|------------------------------|----------------------------------|
| Aakre, Arne Ottar            | Kraxberger, Verlyn Kenneth       |
| Baird, Arverta Theodore      | Landis, William Lightner         |
| *Baird, Muriel Evelyn        | *Larson, Howard Wendell          |
| Bowles, Joseph Anderson      | Lea, Gladys Dorothea             |
| Bumgardner, Jess Edward      | Martens, Charlene Ann            |
| Carlson, Harry Carl Clifford | Meyer, Dorothy Henrietta         |
| Casavant, June Marie         | *Miller, Frederick Scott         |
| Clark, John Edward           | *Motteler, Howard Everett        |
| *Danielson, Virginia Bette   | *Muckey, John Albert             |
| Densow, LaVonne Rae          | Ordahl, Esther Odelhia           |
| *Ericson, Wilbert Martin     | *Payne, Donald Thomas            |
| Fink, Vern Virgil            | Pedersen, Donald Julius          |
| Folsom, Lee Herbert          | Peterson, Oscar Elmer            |
| Foss, Joan Carolyn           | Questad, Wallace B.              |
| Fynboe, Carl Teslow          | *Rasberry, James Allen           |
| *Gerstmann, Eric Raymond     | Sandvig, Edwin Erik              |
| Ghormley, Huel Warren        | *Schmalenberg, Frederick William |
| Gullstad, Harold Edmund      | Seaburg, Gene H.                 |
| *Harmon, Ernest Sime         | *Steiro, Doris Pauline           |
| *Harrell, Hoyt Jim           | *Stevens, Edward Booth           |
| Heany, Harold Marcus         | Stolte, Emil Walter              |
| Hellbaum, Eleanor Lucille    | Tollfeldt, Ruth Lois             |
| Herman, Kathryn Elizabeth    | *Upton, Gene H.                  |
| Hoiland, Theol Semeling      | Watness, Luther Obert            |
| Imeson, Paul Harlan          | Westberg, Horace Jerome          |
| Karpen, Keith Jerome         | Wick, Donald Myron               |
| Korsmo, Clifford Maurice     | Williamson, Stanley S.           |
| Korsmo, John Stanley         |                                  |

### BACHELOR OF ARTS IN EDUCATION

- |                            |                                  |
|----------------------------|----------------------------------|
| *Anderson, Frank Raymond   | *Cromarty, Shirley Esther Brazel |
| *Andrew, Robert Louis      | *Curry, Velma Owen               |
| *Backman, Burton Boyd      | D'Andrea, Don Antonio            |
| Berg, Doris Aimee          | Davis, James Howard              |
| *Blair, Doane Franklin     | *Donlon, Inez Christine Hanson   |
| Boyce, Clifford            | *Eby, Richard James              |
| *Bratlie, Marion Savage    | Elefson, Dorothy Lorraine        |
| Breum, Catherine Bernice   | Evans, Harold Jack               |
| Buffalo, John Herbert      | Gorud, Steinar E.                |
| *Burns, Daniel Jack        | Gunderson, Selma Celia Gladys    |
| *Busch, Naomi Elizabeth    | Harbeck, Leola Jean              |
| Christopherson, Lyle Alvin | Harshman, JoAnne Kathryne        |

- |                              |                                  |
|------------------------------|----------------------------------|
| *Hetle, Hjordis              | Randall, Edward Woodrow          |
| Holder, Ada Marthea          | Rediske, James Emanuel           |
| Hurtig, Vivian Amanda        | Reiman, Elizabeth Ann            |
| Jensen, Helen Louise         | *Schafer, Delbert Clifford       |
| Jorgenson, June Estelle      | *Seaburg, Lois Schwisow          |
| Kauth, Theodore Albert       | Shennum, Arleen Cordes           |
| Klippen, Jacqueline Leigh    | Snow, Harold Elmer               |
| Knutzen, Grace Metta         | *Stenberg, Roger Wesley          |
| Kyllo, Orville Eldon         | *Storaasli, Lester William       |
| *Leever, John H.             | *Sturm, Norman Wright            |
| Leque, Norman Paul           | Swartz, Ednalee                  |
| *LeRoy, Marion Knutson       | Tollfeldt, Louise Marie          |
| *Lutz, Lorraine Joyce        | *Turman, James Avery             |
| McAllister, Jeanie Alice     | Turnbull, Maurice Clark          |
| *McKanna, Blaine Edward, Jr. | *Walburn, Richard Keith          |
| *Nojd, Edwin Wilhelm         | Walters, Grace Iola              |
| Osterli, Melvin Paul         | *Watness, Ruby Ruth              |
| *Ostrander, John Torres      | *Webber, Enid E.                 |
| Pearson, Lois Jean           | Westberg, Alvera Lillian Johnson |
| *Pederson, Arne Kenneth      | *White, Naomi Logan              |
| Potthoff, Neil S.            | Zurfluh, Robert Darrer           |
| *Ramstad, William Kvindlog   |                                  |

\*Work to be completed in August, 1949.

# Index

Academic Information .....	30
Accounting .....	49
Accreditation .....	16
Activities, College .....	23
Athletic .....	24
College Publications .....	26
Departmental .....	24
General .....	23
Literary .....	24, 25
Musical .....	25
Religious .....	25
Administration .....	8
Admissions .....	30, 31
Advanced Standing .....	31
Freshman Standing .....	30
Special Students .....	31
Aim .....	17
Alumni Association .....	6, 8, 18
American Council of Education .....	16
American Lutheran Church .....	6, 18, 101
Art .....	28, 44
Association of American Colleges .....	16
Athletics .....	8, 15, 17, 24, 66
Attendance .....	33
Auditors .....	31
Augustana Synod .....	6, 18, 101
Band .....	25, 64
Biology .....	28, 46
Boarding Club .....	22
Board of Education .....	7
Book Store .....	22
Botany .....	46
Business Administration .....	48
Calendar .....	4
Calendar, School .....	5
California Conference .....	6, 18
Campus .....	18
Certification of Teachers .....	18
Chapel .....	19, 20
Chemistry .....	28, 48
Choir and Chorus .....	28, 64
Christianity .....	70
Church Officials .....	7
Classification of Students .....	34
College, The .....	18
College Motto .....	2
College Reservations .....	29
Columbia Conference .....	6
Committees, Faculty .....	13
Composition .....	55
Contents, Table of .....	3
Cost, Summary .....	29
Counseling Program .....	32
Courses of Instruction .....	44
Credit Hour .....	35
Curriculum .....	
Elementary Education .....	38, 39
Liberal Arts .....	35, 36
Secondary Education .....	40
Debate .....	25, 74
Degree Requirements .....	
Education, Elementary .....	38
Education, Secondary .....	40
Liberal Arts .....	35
Depository for Students .....	29
Development Association .....	18
Diplomas .....	28
Dormitories .....	21, 22
Dramatics .....	24, 74



Economics and Business Administration .....	48
Education .....	51
Educational Plant .....	18, 19
Eligibility .....	34
Employment, Student .....	23
Endowment Fund .....	18
English .....	54
Enrollment .....	75, 100
Entrance Requirements .....	30, 31
Evangelical Lutheran Church .....	6, 15, 18
Evening Classes .....	26
Executive Committee .....	6
Expenses .....	27, 28, 29
Evergreen Conference .....	34
Faculty .....	9
Faculty Committees .....	15
Fees .....	
Class and Laboratory .....	28
General .....	27
Music .....	28
Special Fees .....	27
Financial Information .....	27, 28, 29
Fine Arts .....	44
Forensics .....	25, 74
French .....	57
Freshman Standing .....	30
General Information .....	20
General Regulations .....	20
General Science .....	71
Geography .....	57
Geographical Distribution .....	100
German .....	53
Government, Ownership .....	18
Grade Points .....	33
Graduates .....	102, 103
Graduation Requirements .....	35, 36, 40
Graduation Honors .....	34
Greek .....	58
Gymnasium .....	19
Health .....	20
Health Education .....	66
Historical Sketch .....	16
History .....	58
Home Economics .....	60
Housing .....	20, 22
Industrial Arts .....	60
Infirmary .....	20
Information, General .....	20
Insurance .....	29
Intersynodical Advisory Committee .....	7
Journalism .....	55
Language Requirement .....	35
Latin .....	61
Library .....	18
Literature .....	55
Lower Division .....	44
Majors and Minors .....	36, 39, 40
Marking System .....	33
Married Students, Housing .....	22
Mathematics .....	61
Mooring Mast .....	26
Music .....	25, 28, 63
National Lutheran Educational Conference .....	16
Norwegian .....	65
Nursing Education .....	41
Office Personnel and Staff .....	8
Officers .....	6, 7
Orchestra .....	25, 64
Organizations, Student .....	23
Ownership .....	18

Pacific Lutheran College Association .....	18
Parkland .....	16, 18
Parish Workers' Course .....	41
Payments and Adjustments .....	29
Philosophy .....	65
Physical Education .....	66
Physical Examination .....	20
Physician and Nurse .....	8, 20
Physics .....	28, 67
Piano .....	28, 63
Pipe Organ .....	28, 64
Placement Service .....	26
Plant, Educational .....	18
Political Science .....	68
Pre-professional Courses .....	42, 43
Biological Science .....	42
Engineering, Pre- .....	42
Law, Pre- .....	42
Medical or Dental, Pre- .....	42
Theological, Pre- .....	43
Principal's Credentials .....	40
Psychology .....	69
Publicity .....	15
Registration .....	29, 32
Regulations .....	20
Religion .....	17, 70
Religious Affiliations .....	101
Requirements, Entrance .....	30, 31
Requirements, Graduation .....	35, 36, 40
Residence Requirements .....	35
Saga .....	26
Scholarship Requirement .....	37
Scholarships .....	22, 23
School Calendar .....	5
Science, General .....	71
Science Laboratory Fees .....	28
Shorthand .....	49, 50
Sociology .....	72
Spanish .....	73
Special Students .....	31
Speech .....	73
Statistical Summary .....	100
Student Employment .....	23
Student Loan Funds .....	22, 23
Student Organizations .....	23
Student Publications .....	26
Student Responsibility .....	35
Student Teaching .....	38, 39, 40, 52, 53
Students .....	75
Summer Session .....	26
Swedish .....	74
Table of Contents .....	3
Tacoma .....	16
Teacher Training .....	37
Elementary .....	38, 39
Secondary .....	40
Teachers .....	9
Trustees .....	6, 18
Tuition .....	27, 29
Upper Division .....	44
Veterans .....	31, 33
Violin .....	28, 63
Visitors, Board of .....	7
Voice .....	28, 63
Withdrawal from Courses .....	34
Zoology .....	46

JOHNSON-COX CO. PRINTERS TACOMA



