

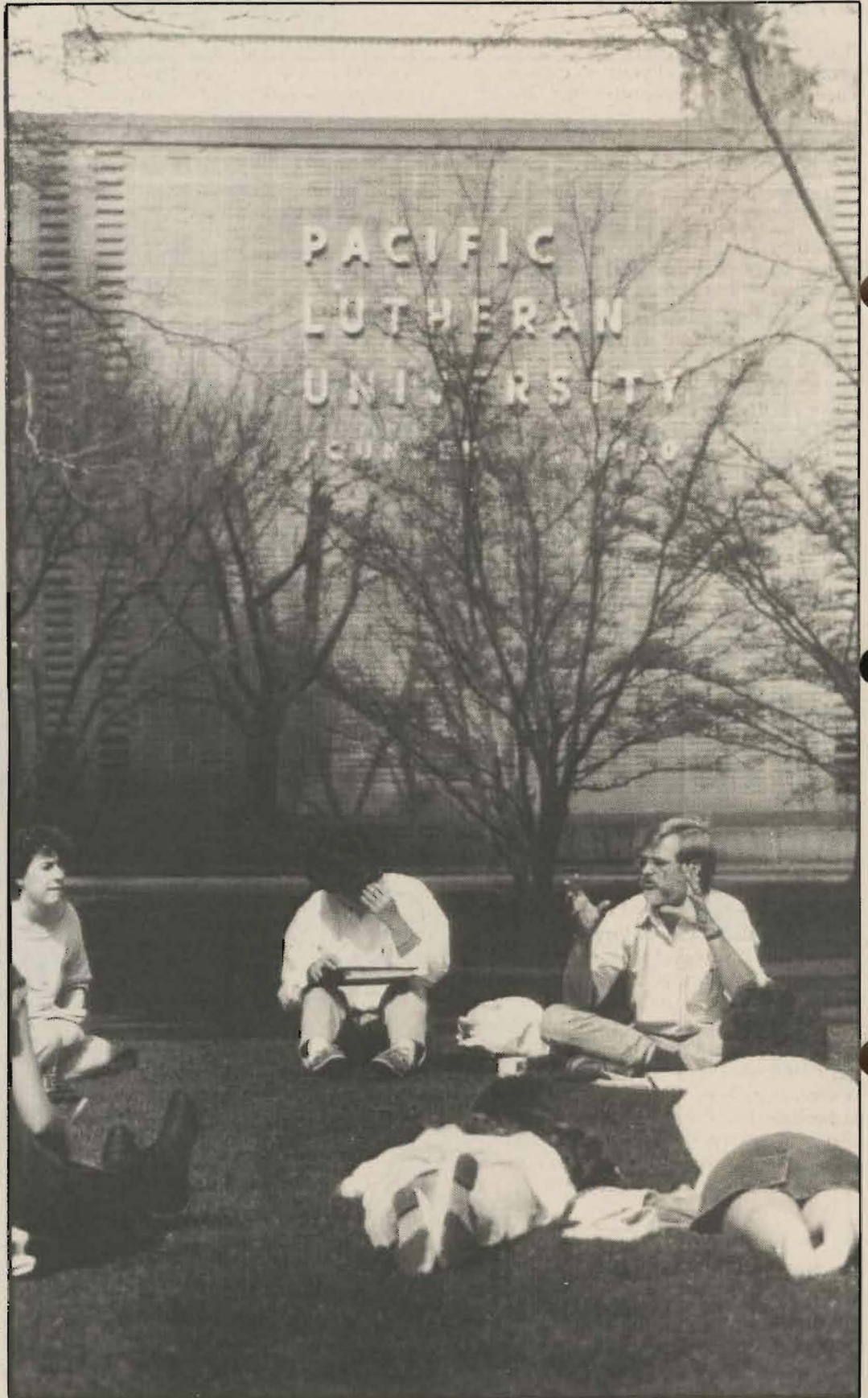

PACIFIC LUTHERAN UNIVERSITY

REPORT
TO
INVESTORS
1986-87

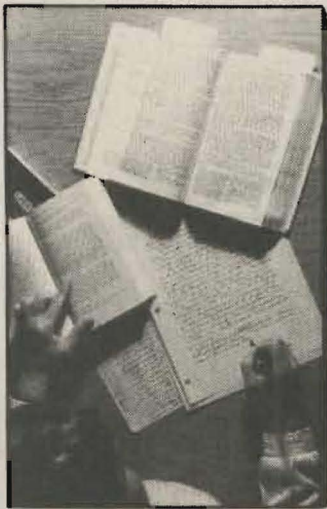

President's Message

It is a pleasure to report to you on the progress and value of your investment in Pacific Lutheran University. That the value continues to increase is a result of programs and facilities made possible in significant measure by an expanding base of donor support.

The academic quality of the institution, according to a recent survey conducted by my office, is the primary reason students enroll and remain at PLU. This is borne out by the fact that again this year, with a total enrollment of 3,857, and in the face of generally declining enrollments elsewhere, more undergraduate students chose to attend PLU than any other independent school in the Pacific Northwest. The same holds true regarding our sister institutions of the church; PLU is now the largest Lutheran university in North America. The growth trend is being sustained for the coming year, with pre-registration and payments up 6.5%.

Various professional schools within our academic structure are evaluated on a regular basis by state and national accreditation teams. This year our School of Education was scheduled for evaluation; the final report from state accreditors drew highest ratings. Likewise, as an indication of quality, our history of having one Fulbright scholar per year was maintained. In comparison, a number of larger state institutions have not had one for a decade.

Gifts, grants and other financing have funded the much-needed third floor addition to the Robert A.L. Mortvedt Library, which was completed on target this summer. Formal dedication took place in conjunction with our Opening Convocation on September 8. With approximately 350 study spaces, the third floor is equipped with state-of-the-art laser disk resources and technical equipment. It is a superb facility, enhancing an already outstanding library. We are indeed grateful for assistance from all sources and persons to complete this project.

As the university grows in quality, diversity, and service, it is apparent that a great many people care about its progress. This year was a record year in the area of financial assistance, as you will note from the text of the report. To all who join us in supporting Pacific Lutheran University in any way —by gifts, good will, student recruitment, attendance at university events, and by your continuing prayers — on behalf of the entire university community, I express our most grateful thanks!

Sincerely,

William O. Rieke

William O. Rieke, M.D.
President

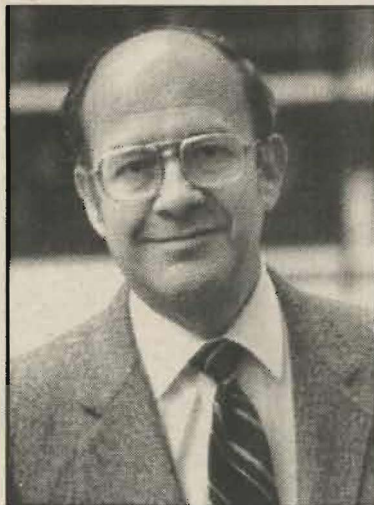



*“People can be divided into three groups:
Those who make things happen
Those who watch things happen
Those who wonder what happened”*

Nicholas Murray Butler

The pages of this Report to Investors list the names of many friends and alumni who are among those who have helped to make things happen at Pacific Lutheran University this year. They have demonstrated in a very tangible way that they care about students, instruction, programs and the campus with the result that PLU will continue to be a place of growth into its next century of service.

Some of the things that “happened” as a result of support of friends and alumni include:

... the fact that the Q Club topped the 1500 member mark this year. Generous Q Clubbers contributed a record breaking \$774,274 this fiscal year. This is a healthy increase of 17.7% over last year.

... twenty-four new members were added to the Heritage Society. The membership, those who have included PLU in their will or created some other type of deferred gift, grew from 162 to 186.

... the fact that the face value of Irrevocable Deferred Gifts written on behalf of PLU this fiscal year topped a million dollars, \$1,007,919. These include two life insurance policies, two charitable remainder annuity trusts and eight gift annuities.

... that the number of donors who support PLU each year continues to grow at a significant rate. For example in 1982, 4603 persons made a gift, in '84 the number grew to 6950 and last year 9164 donors made a contribution.

The development directors and staff are very much aware of the fact that growth and progress are the consequences of the clarity and value of the mission of the University — the mission is supported by committed investors — those who want to make things happen at PLU. These investors span all of the University's constituent groups and contribute not only investments of money, but also talents, energies, advice, direction and prayers. I am grateful for all of them.

In 1990-91, the University will celebrate its centennial under the theme “Educating for Service - Century II.” A new program to accomplish a series of goals including a new music/fine arts center, other campus building improvements, scholarship endowment, and special program needs will be announced in the year ahead.

As we anticipate the centennial and the second century of service, I invite your review of the Report to Investors and your continued support.

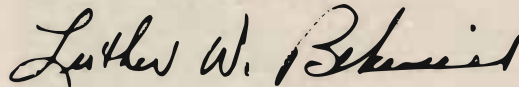

Luther W. Bekemeier
Vice President for Development

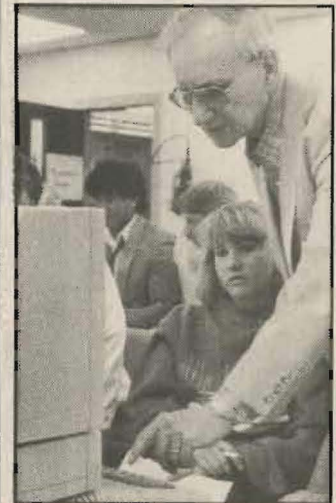
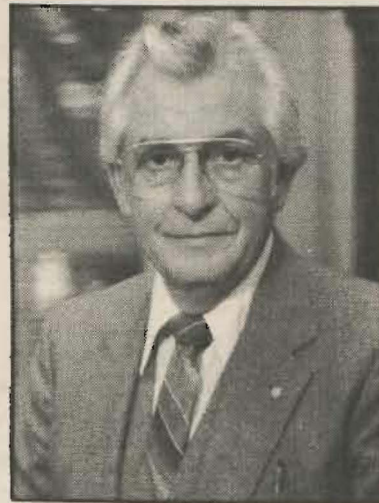

University Highlights 1986/87



A



B



C



D



E



F



G

June Summer Sessions added a new "early term," the popularity of which contributed to a new record summer school enrollment. PLU's was the only summer school in Washington State to show an enrollment increase.

■ The PLU endowment fund was increased by \$1.5 million as the result of a challenge from Lutheran Brotherhood Insurance Company three years ago. PLU successfully matched LB's two-for-one \$450,000 challenge.

■ PLU athletes completed the 1985-86 season with national rankings. Women's teams were second nationally in all sports; men's teams ranked tenth. *Photo A*

July PLU played host to over 13,000 visitors attending conventions, workshops and camps. PLU-sponsored highlights included an Elderhostel for senior citizens and Summer Scholars, Middle College and sports camp programs for high school students.

■ Seven PLU chemistry majors participated in a summer research program funded by grants from the Ben Cheney and National Science Foundations and PLU's Robert C. Olsen Chemistry Fund. They invested over 400 hours of lab time under the direction of professors Larry Huestis and Fred Tobiason. *Photo E*

■ Three exchange faculty began studies at PLU. They were Hu Jungjong, an economics professor from Zhongshan University and Xie Yongnain from Chengdu University of Science and Technology, both in the Peoples Republic of China. M. P. Iyakorwa came from the University of Dar es Salaam, Tanzania. *Photos F, G*

August PLU announced the receipt of a half million dollar gift from Dr. Carlisle Dietrich of Parkland. Earmarked for construction of the \$2.1 million dollar Mortvedt Library third floor addition, it was the largest single unrestricted gift in the university's history. In September the Board of Regents named the new addition in honor of Dietrich. *Photos B, C*

■ Dr. S. Erving Severtson was appointed acting vice-president of Student Life. The long-time PLU psychology professor and clinical psychologist succeeded Dr. Mary Lou Fenili.

■ At summer commencement exercises the first four graduates of PLU's master's program for Japanese teachers of English received their degrees.

September Sixteen students departed for Chengdu University of Science and Technology in the People's Republic of China under terms of an exchange agreement formalized the previous year. *Photo D*

■ The first Project Head Start program in unincorporated Pierce County opened as an affiliate program at the PLU Family and Children's Center. *Photo H*

■ Kari Lenz of Minnetonka, Minnesota, became the first Presidential Scholar to enroll at PLU. She was one of 141 in the nation. There were also 10 Merit Scholars in the freshman class, up from three the previous year.

■ Already the largest undergraduate institution in the Northwest, PLU became the largest Lutheran institution in North America as the result of a six percent enrollment increase over 1985-86. Total enrollment was 3,857.

■ The PLU Board of Regents approved a measure calling for divestiture of funds from companies doing business in South Africa. A study showed that some 20 percent of PLU's \$4.5 million endowment was invested in mutual funds which may have investments in companies doing business in South Africa.



H

October Dr. David Olson, dean of the School of Physical Education, was appointed NAIA representative to the United States Collegiate Sports Council. He is past president of the NAIA.

■ Vice-President *Emeritus* Milton Nesvig was named 1986 Distinguished Alumnus. Alumnus of the Year was mathematician Dr. Wally Rogelstad of Milwaukie, Oregon. *Photo I*

■ Mortvedt Library acquired the first of more than 30 new video disks. The new high tech equipment features a 20th century video encyclopedia, bibliographies of more than 2 1/2 million book titles, National Museum of Art works and much more. *Photo J*

November PLU President William Rieke was ranked among the top five percent of college presidents nationwide according to a study funded by the Exxon Foundation. He was one of 165 presidents named by peers from among the more than 3,300 colleges nationwide.

■ Twenty-five PLU athletes were named NAIA Academic All-Americans. That is one of every 20 of the 510 in the nation; the national average is 1.4.

■ The Board of Regents approved the establishment of a Center for the Study of Artificial Intelligence by the computer science department. The Center is intended to increase cooperation between local industry and PLU in the development and application of artificial intelligence technology in the Northwest. *Photo K*

■ Summer Sessions dean Richard Moe was installed as president of the North American Association of Summer Sessions.

December The annual Christmas Festival Celebration featured concerts in Spokane, Seattle, Portland and Tacoma's Pantages Centre. *Photo N*

■ Elbert Baker, publisher *emeritus* of the *Tacoma News Tribune*, was the recipient of an honorary doctor of humane letters degree during mid-year commencement exercises. He was cited for leadership in journalism and publishing for more than 50 years and service to the Tacoma/Pierce County community. *Photo I*

■ Anne Marie Larson of Everett was crowned 1986 Lucia Bride at the 39th annual Scandinavian Christmas celebration Dec. 12. The elementary education major is the daughter of Dr. and Mrs. Duane Larson. *Photo M*

■ A team of PLU math students participated in the Putnam exams, an annual North American competition. In the spring they were notified that they finished 35th (top 10%) among the more than 350 schools participating.

■ The PLU Q Club set a new annual giving mark of \$750,000.



M

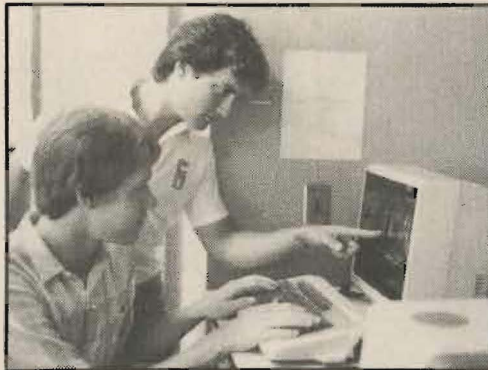

K



N



I



J

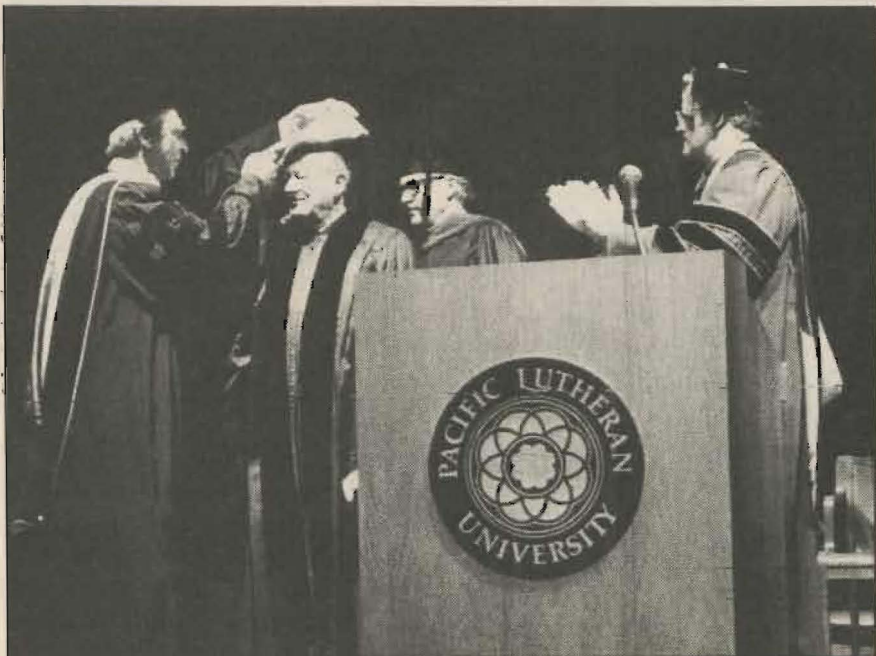

L



January The University Chorale concert tour featured the premiere of a new composition by music professor Greg Youtz. "If We Sell You Our Land" was inspired by a poignant speech by Chief Sealth of the Suquamish and Duwamish Indian tribes in 1855.

■ A two-year \$200,000 grant was awarded to the PLU computer engineering program by the M. J. Murdock Charitable Trust of Vancouver, Washington. The grant funded purchase of several major pieces of equipment and the initial support of an additional computer engineer on the faculty.

■ The PLU Board of Regents appointed Donald Sturgill vice-president for finance and operations effective June 1, 1987. S. Erving Severtson was named vice-president and dean for student life, and Harvey Neufeld was promoted to vice-president for church relations.

Photos A, B, C

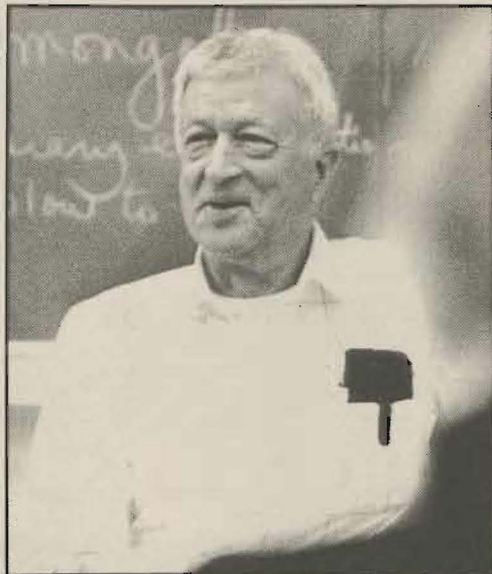

February Jazz greets Stan Getz and the HiLos were feature performers at PLU's second annual Northwest Jazz Festival. *Photo D*

■ During the first six months of the school year Northwest Lutherans pledged \$175,000 to fund scholarships for Namibian students at PLU. Campaign coordinator Ron Tellefson was appointed PLU director of church and university support.

■ Author Stephen Becker and theologian George Forell joined the PLU faculty as distinguished visiting professors for the spring semester. *Photos E, F*

■ Religion professor Joanne Brown was named to the U.S. delegation to the Oxford Institute of Methodist Theological Studies (July/August 1987) in Oxford, England. She was one of 50 selected worldwide.

■ Yukiko Sato, a PLU fine arts major from Tokyo, Japan, placed fourth in a nationwide photo contest which attracted 15,000 entries. Competition was sponsored by *Photography Forum* magazine.

■ Fifty-seven PLU Norwegian students were honored February 17 by the Tacoma-Alesund (Norway) Sister City Committee. Several hundred Tacomans attended the gala downtown reception.

■ Three Salem (Oregon) civic and professional leaders were honored by PLU Feb. 19. Receiving PLU President's Medals were Maurice Burchfield, retired Stayton (Oregon) school superintendent; Eric Lindauer, attorney and former chair of the Salem Downtown Development Board; and civic arts patron Delia Miller.

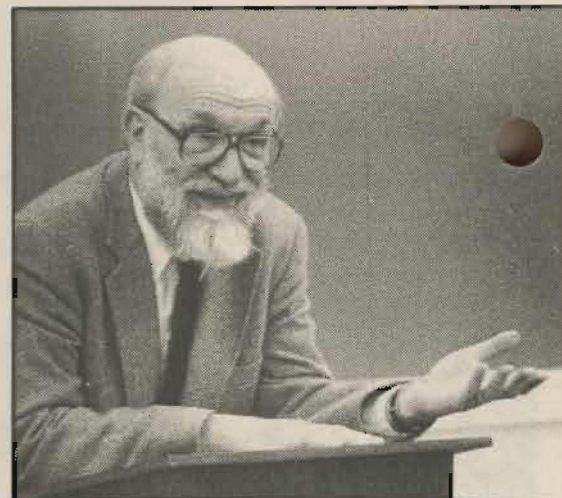

F

March A China and the Church symposium featured two internationally known China scholars: Dr. Andrew Hsiao, president of Hong Kong Theological Seminary, and Dr. Richard Bohr, president of the Midwest China Center in St. Paul, Minnesota.

■ The PLU forensics squad placed first in Region I Cross Examination Debate Association competition. It later placed 23rd among 322 teams in the national tournament. Professor Ed Inch was team coach.

■ Q Club directors voted to create a Junior Q Club, open to young people and recent graduates 26 years of age and younger. A junior membership is \$120 a year, half the normal gift amount.

■ PLU Parents of the Year, honored at the annual Parents Club banquet, were James and Betty Duck of Wenatchee and Al and Marilyn Hanson of Mission Viejo, California.

■ The 60th annual meeting of the Northwest Scientific Association was held on campus March 26-28. Dr. Donald Malins of the Pacific Northwest Research Foundation was featured.

■ *Scene*, PLU's quarterly periodical, received the Gold Award in competition sponsored by District VIII, Council for Advancement and Support of Education (CASE). *The Mast*, the weekly student newspaper, placed second in Sigma Delta Chi Society of Professional Journalists competition.

April Dean Pinto, a December 1986 graduate, became PLU's 14th Fulbright Scholar in 12 years. He began studies in German and business administration this fall at the University of Karlsruhe in Karlsruhe, Germany. *Photo G*

■ Internationally-renowned architect Pietro Belluchi was the recipient of a PLU Distinguished Service Award. His designs during a 62-year career included the Juilliard School of Music, Bank of America's world headquarters, and nearly 50 churches. *Photo H*

■ The Pacific Northwest Region of the American Academy of Religion held its annual meeting on campus April 23-25. Feminist theologian Elizabeth Bettenhausen of Boston University was a featured speaker.

May Dr. Adefemi Sonaike, a Nigerian educator and journalist, discussed communications technologies in Third World countries during a PLU visit.

■ Richard Sparks was one of eight conductors nationwide to receive a full conducting scholarship from the Association of Professional Vocal Ensembles.

■ Perry Hendricks Jr., vice-president for finance and operations, and four faculty members retired. Faculty members were English professor Ray Klopsch, 33 years of service; Harry Adams, physics, 29 years; Tony Lauer, business administration, 20 years, and Lenora Weirick, 12 years.

■ Four choirs, three conductors, two orchestras and three soloists combined talents to perform Benjamin Britten's *War Requiem* in the Puget Sound area for the first time in 20 years. A Seattle reviewer called the Department of Music production "inspired."

■ The Q Club reached its goal of 1,500 members by the annual banquet May 9. There were a record 255 new members, and gifts increased 17.7 percent over 1985-86. *Photo I*



G

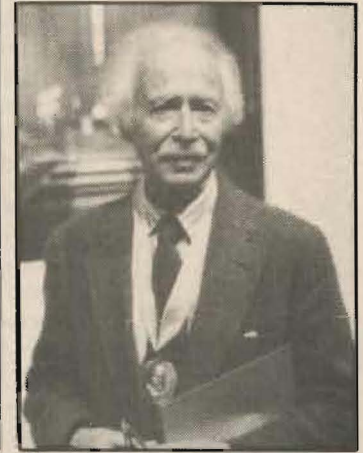

H



I

The Annual Fund

Gifts to the University's Annual Fund provide vital support to every area of the institution. Scholarships, faculty salaries, library resources, and facilities' maintenance represent some of the more significant areas where Annual Fund gifts are put to use.

Taken together with other income sources, Annual Fund support subsidizes the cost of education by approximately \$600 a year for each student who attends the University. These gifts strengthen our ability to provide quality academic programs and help the University operate in the black.

While all Annual Fund gifts are important, the University has encouraged increased support through a special donor organization known as the PLU Q Club. Donors qualify for membership when their unrestricted and/or scholarship gifts to the Annual Fund reach \$240 or more a year.

The PLU Q Club

The Q Club was started in 1972 to thank friends and alumni of Pacific Lutheran University who gave vitally needed unrestricted gifts to the University's Annual Fund. These gifts help secure PLU's commitment to Quality education.

Q Club gifts

- help underwrite the cost of education for each student
- provide scholarships and financial aid to needy students (nearly 70% of our students both need and receive some financial assistance)
- allow the University to keep a balanced budget without sacrificing quality.

To help accomplish these goals, members commit themselves to a specific amount of support each year. There are four recognized giving levels:

Member	\$240/year	\$ 20.00/month
Associate Fellow	\$480/year	\$ 40.00/month
Fellow	\$1000/year	\$ 84.00/month
Senior Fellow	\$2400/year	\$200.00/month

NOTE: Alumni and friends age 26 and under may join the Q Club as Junior Members at \$120/year or \$10/month.

The Q Club began with 100 members who contributed \$51,000 to PLU in 1972. Today, there are over 1,500 members who gave over \$774,000 to the University during the last fiscal year.

The following pages list the names of alumni, friends, businesses and churches who have supported the Annual Fund at Pacific Lutheran University during the past fiscal year, June 1, 1986 through May 31, 1987.

"If one leaves PLU unchallenged and without new perspectives on our world, then that person did not take full advantage of the community's commitment to integrating faith and practice. PLU is fertile ground in which to enhance and expand one's faith."

—Doug Chamberlain '85

Unrestricted Annual Fund Income

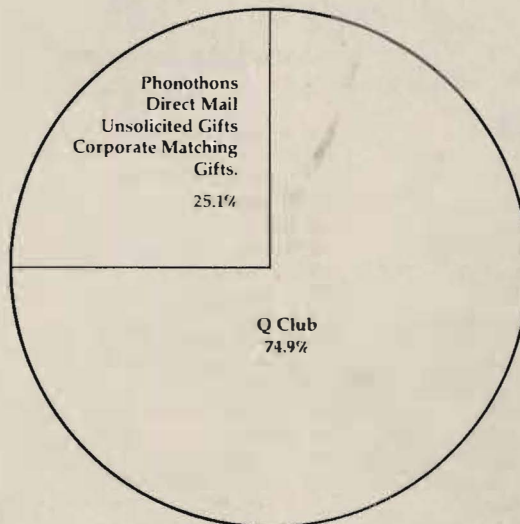

By Funding Method

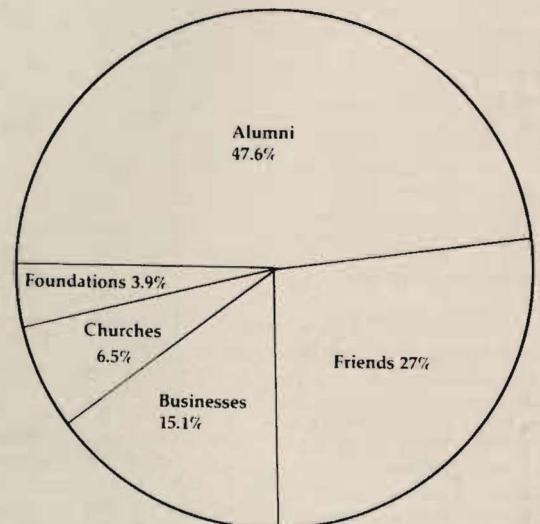

By Source

ALUMNI AND FRIENDS

Q Club Senior Fellows \$2,400 or more a year.

Anonymous (1)
Mr. & Mrs. John D. Aakre
Capt. & Mrs. David A. Albrecht
Dr. & Mrs. Arthur R. Anderson
Mr. & Mrs. John N. Anderson
Dr. & Mrs. Thomas Anderson
Rev. & Mrs. Luther W. Bekemeier
Mr. & Mrs. David L. Berntsen
Miss Mable Buli
Mr. & Mrs. George L. Davis Jr.
Mrs. Evelyn S. Egtvedt
Mr. & Mrs. Roger F. Gebhard
Mr. & Mrs. Ronald L. Gintz
Dr. Ronald D. Grewenow
Mr. & Mrs. Chris L. Hansen
Mr. & Mrs. Roe H. Hatlen
Mr. & Mrs. Perry B. Hendricks, Jr.
Mr. & Mrs. Richard N. Hildahl
Miss Karen S. Hille
Mr. & Mrs. Paul A. Hoglund
Mr. & Mrs. J. Reynold Jacobson
Mr. & Mrs. Frank Jennings
Mrs. Ruby Knutzen
Mr. & Mrs. Victor F. Knutzen
Mr. George O. Lane
Mr. Rudy Lundmark
Mr. & Mrs. Donald Morken
Dr. & Mrs. Donald H. Mott
Rev. Mackenzie Murray
Mr. & Mrs. Wesley Ohlson
Mr. & Mrs. Clifford O. Olson
Mr. & Mrs. R. Ted Reep, Sr.
Dr. & Mrs. William O. Rieke
Mr. & Mrs. V.A. Schwarz
Mr. & Mrs. L. Jerald Sheffels
Mr. & Mrs. Tracy N. Totten
Dr. Christy N. Ulleland
Dr. & Dr. George Vigeland Jr.
Mr. & Mrs. C. Davis Weyerhaeuser
Mr. & Mrs. Elmer White

Q Club Fellows \$1,000 or more a year.

Mr. & Mrs. B. Eldon Anderson
Mr. & Mrs. Bernard E. Anderson
Mr. Charles Anderson
Miss Dorothy I. Anderson
Mr. G. Michael Arnold
Ltc. & Mrs. George T. Arola
Mr. & Mrs. Alfred E. Aus
Mr. & Mrs. David R. Bangsund
Mr. & Mrs. Eldon L. Barton
Mr. & Mrs. R. Gary Baughn
Mr. & Mrs. Brian A. Berg
Mr. & Mrs. Clarence A. Black
Dr. & Mrs. Richard J. Blandau
Mrs. Dilie E. Boe
Mr. & Mrs. Marvin O. Bolland
Rev. Norma Jeanne Borgford
Mr. & Mrs. Samuel H. Brown
Mr. & Mrs. John R. Bustad Sr.
Dr. Davis W. Carvey
Mr. & Mrs. David O. Christian
Dr. & Mrs. Ken E. Christopherson
Mr. & Mrs. Donald E. Cornell
Mr. & Mrs. Val Danielson
Mr. & Mrs. Hollis Day
Mr. & Mrs. Michael Dederer
Col. & Mrs. Darryl D. Dettmann
Mr. & Mrs. Dale P. Dillinger
Mr. & Mrs. Jerome F. Donahe
Mr. & Mrs. Ronald E. Douglass

Mr. & Mrs. Francis E. Edlund
Mr. & Mrs. F. Talmage Edman
Mr. & Mrs. Gordon R. Eide
Mr. David E. Ericksen
Mr. & Mrs. Gerald P. Faaren
Mr. & Mrs. James R. Feek
Mr. & Mrs. David M. Fisher Jr.
Mr. & Mrs. George F. Fisher
Mr. & Mrs. Marvin Fisher
Mr. & Mrs. Jerry Flodin
Mr. & Mrs. George H. Gallaway
Mr. P. Raymond Gallie
Mr. & Mrs. James P. Gates
Mr. & Mrs. H. Warren Ghormley
Mr. & Mrs. Lorin Ginther
Mrs. Lucille G. Giroux
Mr. & Mrs. Douglas A. Gonyea
Mr. & Mrs. Lyle Greer
Mr. & Mrs. Gary L. Habedank
Mr. & Mrs. Elling Halvorson
Mr. & Mrs. Arthur H. Hansen
Mr. & Mrs. David Hansen
Mr. & Mrs. Richard D. Hansen
Mr. & Mrs. Marv K. Harshman
Dr. & Mrs. David T. Hellyer
Dr. & Mrs. John O. Herzog
Dr. & Mrs. John W. Heussman
Dr. & Mrs. Dale Hirz
Mr. & Mrs. Ernest I. Hopp
Dr. & Mrs. Oris B. Houglum
Mr. & Mrs. Glen A. Huffman
Mr. & Mrs. Ken Hultgren
Mr. & Mrs. John M. Johnson
Sen. & Mrs. Stanley C. Johnson
Dr. & Mrs. Richard Jungkuntz
Mr. & Mrs. Bruce R. Kennedy
Miss Karen S. Kilen
Mr. & Mrs. James L. Kittilsby
Dr. & Mrs. Richard H. Klein
Mr. & Mrs. Ron Knutzen
Mr. & Mrs. Clifford M. Korsmo
Mr. & Mrs. William Krippaehne Jr.
Dr. & Mrs. Jon H. Kvinsland
Mr. & Mrs. George Lagerquist
Mr. & Mrs. Allen Larson
Rev. & Mrs. Edgar M.T. Larson
Mr. Edgar R. Larson
Rev. & Mrs. Orlando A. Lee
Mr. & Mrs. Arne T. Lervick
Mr. & Mrs. Paul B. Liebelt
Mr. & Mrs. Elmer C. Lindahl
Dr. & Mrs. Axel Lindstrom
Mr. & Mrs. Richard E. Londgren
Mr. & Mrs. Norman M. Lorentzsen
Mr. & Mrs. Eldred E. Matson
Mr. & Mrs. Robert C. Mattson
Mr. Michael A. Mc Kean
Mr. & Mrs. Al J. Meier
Mr. & Mrs. Walter Mickelsen
Capt. & Mrs. Gary M. Mitchell
Dr. & Mrs. Richard Moe
Dr. & Mrs. Armin Mohr
Mr. & Mrs. Harry E. Morgan Jr.
Mrs. Edwin A. Morken Sr.
Dr. & Mrs. Robert Mortvedt
Dr. Larry W. Neeb
Dr. & Mrs. Martin J. Neeb
Mr. & Mrs. Harold E. Nelson
Dr. & Mrs. Burton Nessel
Rev. & Mrs. Milton L. Nesvig
Rev. & Mrs. Harvey Neufeld
Mr. & Mrs. Herbert H. Nienstedt
Mr. & Mrs. Robert A. Nistad
Dr. & Mrs. John C. Oakley
Mr. & Mrs. Leif B. Oksenvaag
Mr. & Mrs. Jon B. Olson
Mr. & Mrs. Leonard Omdal

Mr. & Mrs. John N. Pederson
Mr. & Mrs. Albert W. Perry
Mr. & Mrs. Warren R. Peterson
Mr. & Mrs. Paul E. Pflueger
Mrs. Nora J. Ponder
Mr. & Mrs. Arthur S. Price
Dr. & Mrs. Jeffrey Probstfield
Mrs. Carol Ann Quigg
Dr. & Mrs. William K. Ramstad
Mr. & Mrs. Edward B. Rasmuson
Mr. & Mrs. William R. Rea
Mr. & Mrs. Loyd Reels
Dr. & Mrs. Tracy J. Reiner
Rev. & Mrs. Kelmer N. Roe
Admr & Mrs. James S. Russell
Dr. & Mrs. John A. Schiller
Mr. & Mrs. Gerald E. Schimke
Miss Eunice L. Schleicher
Dr. & Mrs. Gerald J. Schmeling
Rev. & Mrs. Fred Schnaible
Dr. & Mrs. Walter D. Schwindt
Dr. & Mrs. S. Erving Severtson
Mrs. Lydia Sheffels
Mr. Gary D. Shellgren
Mrs. Evalena L. Smick
Mr. & Mrs. Jeffry H. Smith
Mr. & Mrs. Richard W. Smith
Mr. & Mrs. Olin M. Sopp
Mr. & Mrs. Leroy E. Spitzer
Dr. & Mrs. David W. Staub
Dr. & Mrs. Donald E. Strandness
Mr. & Mrs. Kenneth W. Stroard
Mr. & Mrs. Samuel N. Stroum
Mr. & Mrs. Bruce Sutherland
Dr. & Mrs. Mark A. Swanson
Mrs. Catherine J. Thompson
Mr. & Mrs. Donald L. Thoreson
Miss Gertrude B. Tingelstad
Mr. & Mrs. Marvin S. Tommervik
Mrs. Alma Treede
Mrs. Lilly Ulleland
Mr. & Mrs. Edward Van Antwerp
Mr. & Mrs. Henry Van Baalen
Mr. & Mrs. M. James Van Beek
Dr. & Mrs. Roy H. Virak
Dr. & Mrs. George A. Wade
Mr. & Mrs. Harry L. Wicks
Mr. & Mrs. Richard E. Wiesner
Rev. & Mrs. David C. Wold

Q Club Associate Fellows \$480 or more a year.

Mr. & Mrs. Robert P. Adeline
Mr. & Mrs. Marshall H. Alworth III
Mr. & Mrs. Neal W. Amend
Mr. & Mrs. Herman E. Anderson
Mr. Roy E. Anderson
Mr. Semon A. Anderson
Miss Trina M. Anderson
Dr. & Mrs. George Arbaugh
Mr. & Mrs. Neal Lloyd Arntson
Mr. Robert H. Aust
Dr. & Mrs. Howard Bandy
Mrs. Ruth E. Bayer
Rev. & Mrs. Donald Beake
Mr. & Mrs. R. Gerald Benson
Mr. Ronald S. Berg
Rev. & Mrs. Dwight J. Boe
Dr. & Mrs. Wouter J. Bosch
Mr. & Mrs. Jake Breimer
Mr. & Mrs. Erhardt Buchfink
Mrs. Audrey A. Call
Mr. & Mrs. Glenn A. Campbell



Q Club Associate Fellows *Continued*

Rev. & Mrs. Darrell W. Carlson
 Ms. Mary R. Carlson
 Mr. & Mrs. Paul B. Carlson
 Capt. & Mrs. Paul E. Carlson
 Mr. & Dr. Thomas F. Carr
 Mr. & Mrs. Thomas J. Case
 Mrs. Ruth E. Chandler
 Mr. Darwin E. Christensen
 Miss Ruth A. Christian
 Mr. & Mrs. Howard V. Christianson
 Mr. & Mrs. Donald A. Cornell
 Col. & Mrs. William M. Crooks
 Mr. & Mrs. Thomas L. Crosier
 Mr. & Mrs. Richard B. Crowe
 Mr. & Mrs. H. Noble Dick
 Mr. & Mrs. John A. Edlund
 Mr. Richard M. Fatland
 Mr. & Mrs. Charles W. Fedde
 Mr. & Mrs. Luther C. Fendler
 Mr. & Mrs. Melvin S. Foster
 Mr. & Mrs. Carl F. Frost
 Csm. & Mrs. John J. Furey
 Mrs. Clarke S. Gabel
 Dr. Ralph D. Gehrke
 Mr. & Mrs. Glen O. Graham
 Mrs. Olga Grahm
 Mr. & Mrs. Ronald V. Gratias
 Mr. & Mrs. Halvor Gregersen
 Dr. & Mrs. Robert Gutmann
 Mrs. Frank Haley
 Mr. & Mrs. Milton D. Halvorsen
 Mr. & Mrs. Jack R. Hamilton
 Mr. & Mrs. Dave Hamry
 Mr. & Mrs. William R. Herivel
 Mr. & Mrs. N. Earl Hildahl
 Mr. & Mrs. Duane H. Hoffmann
 Mr. & Mrs. Daniel D. Horsfall
 Lt. & Mrs. Dennis D. Howard
 Mr. & Mrs. H. Marc Howell
 Mr. & Mrs. Edwin R. Jackson
 Mr. & Mrs. Kenneth Jacobs
 Mr. & Mrs. Lyle J. Jacobson
 Mr. John Jenkinson
 Mr. & Mrs. Clifford O. Johnson
 Mrs. Frances M. Johnson
 Mr. & Mrs. James E. Johnson
 Mrs. Linka K. Johnson
 Dr. & Mrs. Kenneth A. Johnston
 Mr. & Mrs. Allan E. Juhl
 Mr. Elwin J. Kendall
 Mr. & Mrs. George F. Kilen
 Dr. & Mrs. James E. Knorr
 Mr. & Mrs. David R. Knutson
 Mr. & Mrs. Tim Knutzen
 Mr. Donald J. Krantz
 Mr. & Mrs. John W. Krautkraemer
 Mr. & Mrs. Stener R. Kvinsland
 Mr. & Mrs. O. Eldon Kylo
 Mr. & Mrs. Duane Lansverk
 Miss Christine A. Larson
 Mr. & Mrs. Howard N. Larson
 Mrs. Lucille S. Larson
 Mr. Robert E. Larson
 Mr. & Mrs. Roger O. Lervick
 Mr. & Mrs. Donald C. Linkem
 Mr. & Mrs. Tyrnn M. Long
 Mr. & Mrs. Bruce E. Ludeman
 Dr. D. Moira Mansell
 Rev. & Mrs. Ronald D. Martinson
 Dr. Marjorie Mathers
 Mr. & Mrs. Mark A. Mc Dougall
 Miss Cynthia Ann Michael
 Capt. Patricia J. Moris
 Dr. & Mrs. Frederick C. Motteler
 Mr. & Mrs. Richard L. Myking
 Mr. & Mrs. Charles Nelson
 Mr. & Mrs. Robert B. Nelson Jr.
 Mr. & Mrs. John C. Neu

Mr. & Mrs. George W. Nowadnick
 Mr. & Mrs. Thomas D. Opatz
 Rev. & Mrs. Norman L. Orth
 Mr. & Mrs. Walter V. Partel
 Dr. Kenneth L. Pate
 Dr. & Mrs. John E. Petersen
 Rev. & Mrs. Philip E. Petrusek
 Mr. & Mrs. Delmar Pieper
 Dr. & Mrs. Erik B. Pihl
 Mr. & Mrs. Gerry J. Pittenger
 Ms. Helen M. Pohlig
 Mr. & Mrs. Donald F. Reiman
 Rev. & Mrs. Robert V. Rieke
 Dr. F. Eugene Riggs
 Mr. & Mrs. Jeffrey L. Rippey
 Mr. Armand Riveness
 Dr. & Mrs. Alan H. Rowberg
 Mr. & Mrs. H. Wilton Samuelson
 Mr. & Mrs. Peter Sandvig
 Mr. & Mrs. Delbert C. Schafer
 Miss Beatrice L. Scheele
 Mrs. Gertrude Scheele
 Mrs. Eda K. Scheuerman
 Mr. & Mrs. John A. Schierman
 Rev. & Mrs. Lorance O. Schoenberg
 Mrs. Virginia P. Scott
 Mr. & Mrs. Carl M. Searcy Jr.
 Dr. & Mrs. F. Thomas Sepic
 Mr. Marvin S. Shaw
 Mr. & Mrs. Walter S. Shaw
 Mr. & Mrs. Robert J. Sorenson
 Mr. & Mrs. Jeffrey R. Spere
 Mr. & Mrs. Arthur L. Spurrell
 Rev. & Mrs. David S. Steen
 Dr. & Mrs. Robert Stivers
 Mr. & Mrs. Eric L. Stolpe
 Mr. & Mrs. John W. Stringfellow
 Mr. & Mrs. E. Robert Stuhlmiller
 Mrs. Engelena M. Stuhlmiller
 Dr. & Mrs. Vernon Sture
 Dr. Ronald M. Teel
 Rev. & Mrs. Ronald W. Tellefson
 Mr. & Mrs. Brian R. Thomas
 Dr. & Mrs. Ray Tobiason Jr.
 Dr. & Mrs. Edward B. Todd
 Miss Evelyn S. Torvend
 Mr. & Mrs. Gordon L. Turcott
 Mr. Wilfred E. Utzinger
 Maj. David S. Waggoner
 Dr. & Mrs. David B. Wake
 Mrs. Richard G. Weidman
 Mr. & Mrs. B.A. Weinberg
 Mrs. Lila Wendlandt
 Mr. & Mrs. Leonard C. Wesson
 Mr. & Mrs. Roger R. Westberg
 Dr. & Mrs. John Whitmer
 Mr. & Mrs. Donald M. Wick
 Dr. & Mrs. Philip E. Wigen
 Dr. & Mrs. Donald G. Wiltse
 Mrs. Mabel M. Wing
 Mr. & Mrs. Thomas H. Wood
 Rev. & Mrs. Roland G. Wuest
 Mr. & Mrs. Randall Yoakum
 Dr. & Mrs. Dwight J. Zulauf

Mr. & Dr. Tom Alexander
 Mr. & Mrs. Larry Allen
 Mr. & Mrs. J. Elmer Alskog
 Dr. & Mrs. Robert J. Alzner
 Dr. & Mrs. Bruce M. Amy
 Mr. & Mrs. Mark E. Andersen
 Rev. & Mrs. Arnold F. Anderson
 Dr. Arthur D. Anderson
 Rev. & Mrs. Arthur I. Anderson
 Mr. & Mrs. Don L. Anderson
 Mr. & Mrs. Duane Anderson
 Mr. & Mrs. Gustaf C. Anderson
 Mrs. Helen Anderson
 Mr. & Mrs. John S. Anderson
 Dr. & Mrs. Robert J. Andrew
 Mr. & Mrs. Larry Ankrum
 Mr. & Mrs. Hans I. Antonsen
 Mr. L. Michael Appel
 Mr. & Mrs. John A. Arne
 Mr. John Arnold (Jr. Q.)
 Dr. & Mrs. Donald D. Arstein
 Mr. & Mrs. Robert L. Ash
 Mrs. Johanna B. Askegaard
 Dr. & Mrs. David Atkinson
 Mr. & Mrs. Paul Austin (Jr. Q.)
 Mr. Martin F. Babbitt
 Mr. & Mrs. John R. Backman
 Mrs. Faye C. Bacon
 Mr. & Mrs. Thomas Baier (Jr. Q.)
 Mr. & Mrs. Fredric D. Bailey
 Mr. Brant J. Baker
 Mr. & Mrs. Elbert Baker II
 Mr. & Mrs. Charles K. Barbo
 Mrs. Rose Barden
 Mr. & Mrs. James M. Barker
 Mr. & Mrs. Thad Barnowe
 Mr. & Mrs. Stephen Baskett
 Mr. & Mrs. Berl Bass
 Mr. & Mrs. Bob Bates
 Mrs. Bertha Batker
 Dr. & Mrs. Kenneth Batker
 Rev. & Mrs. W.H. Battermann
 Mr. & Dr. Jerald A. Baughman
 Mr. & Mrs. Fred J. Baxter
 Mr. & Mrs. William E. Baxter
 Dr. & Mrs. David L. Be Miller
 Mr. & Mrs. David M. Beam
 Rev. & Mrs. George M. Beard
 Mr. & Mrs. Robert E. Beatty
 Mr. & Mrs. Jeffrey T. Beddingfield
 Mr. & Mrs. James O. Bendickson
 Mr. Omar J. Bendikas
 Dr. & Mrs. Shirley Benham, Jr.
 Dr. & Mrs. Steven Benham
 Dr. & Mrs. Carl A. Bennett
 Mr. Daniel S. Bennett
 Mr. & Mrs. David B. Bennett
 Mrs. Edith M. Benson
 Mr. & Mrs. Leonard F. Benson
 Mr. & Mrs. Michael L. Benson
 Mr. Ronald Clark Benton
 Mr. & Mrs. Duane Berentson
 Rev. & Mrs. James N. Berentson
 Dr. & Mrs. David L. Berg
 Mr. George Berg
 Mr. & Mrs. Paul K. Berg
 Mr. & Mrs. John A. Berglund
 Mr. & Mrs. Howard Bergum
 Mr. & Mrs. Henry Berntsen
 Mr. & Mrs. Rodney A. Berntsen
 Mrs. Cynthia Betts (Jr. Q.)
 Mr. & Mrs. Newton Betts
 Mr. & Mrs. Gary E. Bierwagen
 Dr. & Mrs. James M. Bingham
 Miss Annabelle M.E. Birkestol
 Miss Grace D.M. Birkestol
 Mr. & Mrs. Bruce T. Bjerke
 Mr. & Mrs. Kenneth Bjorgan

Q Club Members

\$240 or more a year.

Anonymous (1)
 Dr. & Mrs. James W. Aageson
 Rev. & Mrs. Arne O. Aakre
 Mrs. Betty Aalbye
 Dr. & Mrs. Harry Adams
 Mr. James Adams
 Rev. & Mrs. John W. Adix
 Dr. Arlis M. Adolf
 Mr. & Mrs. Eugene L. Ahrendt



Dr. & Mrs. John L. Bjorkstam
 Mr. & Mrs. S.K. Blackwood
 Mr. George D. Blair
 Miss Grace E. Blomquist
 Mr. & Mrs. David M. Bluhm
 Mr. Richard W. Boehlke
 Dr. & Mrs. Randolph Bohannon
 Mr. & Mrs. Morris Bohman
 Dr. & Mrs. Louis Bonaldi
 Mr. & Mrs. Ronald J. Boomer
 Mr. & Mrs. Melvin Boone
 Dr. & Mrs. David B. Bork
 Rev. & Mrs. Richard J. Borrud
 Ms. Kristi Bosch (Jr. Q)
 Mr. & Mrs. Rodrick Boyd
 Rev. & Mrs. Paul Braafladt
 Mr. & Mrs. Walter T. Braafladt
 Mr. & Mrs. Clifford Brace
 Rev. J.B. Brandt
 Mr. & Mrs. J. Arnold Bricker
 Rev. & Mrs. John L. Briehl
 Rev. Susan Briehl
 Mr. & Mrs. David A. Bright
 Dr. & Mrs. James E. Brink
 Dr. & Mrs. William A. Brochtrup
 Rev. & Mrs. Frank J. Brocker
 Mr. & Mrs. Robert L. Brog
 Mr. & Mrs. William W. Brokaw
 Mr. & Mrs. John Brommer
 Dr. & Mrs. Alan D. Brooks
 Mr. & Mrs. Russell E. Brown
 Mr. & Mrs. Steven L. Brown
 Maj. Thomas G. Brown
 Dr. & Mrs. Charles E. Brunner
 Mr. & Mrs. Neil R. Bryant
 Mr. David Bublitz
 Mr. Dale E. Bundrant
 Mr. & Mrs. Bulend M. Burad
 Mr. & Mrs. Maurice Burchfield
 Mr. & Mrs. Heinz Buseman
 Mr. & Mrs. L. Scott Buser
 Mr. & Mrs. John R. Bustad Jr.
 Dr. & Mrs. Leo K. Bustad
 Mr. & Mrs. Rick Campbell
 Mr. & Mrs. Robert R. Campbell
 Mr. & Mrs. Joe Cannon
 Mr. & Mrs. G. James Capelli
 Mr. & Mrs. A. Mark Carlson
 Mr. & Mrs. David Q. Carlson
 Dr. & Mrs. John T. Carlson
 Dr. & Mrs. Ralph Carlson
 Mr. & Mrs. Robert E. Carlson
 Dr. & Mrs. Donald A. Carlyle
 Dr. & Mrs. Robert A. Carmichael
 Mrs. May M. Carrell
 Rev. Ralph R. Carskadden
 Mr. Michael P. Carson
 Mr. & Mrs. Richard Carstensen
 Dr. & Mrs. Wing Leung Chan
 Mr. & Mrs. James K. Charlston
 Mr. & Mrs. Gary A. Chase
 Mr. Michael J. Chase Jr.
 Dr. Mark S. Chesnutt
 Mr. Melvin Chinn
 Mr. & Mrs. Leslie Christensen
 Dr. & Mrs. Russ J. Christensen
 Miss Rhoda G. Christian
 Mr. & Mrs. B. Rod Christiansen
 Ltc. & Mrs. Robert H. Clark
 Mr. & Mrs. Lloyd M. Clevon
 Mr. & Mrs. Timothy C. Cling
 Mrs. Alene L. Coglizer
 Mr. & Mrs. Kendall W. Colburn
 Mr. & Mrs. Richard W. Colburn
 Mr. & Mrs. Duane R. Cole
 Rev. & Mrs. Ernest W. Collard
 Dr. Catherine Ann Collins
 Mr. & Mrs. John M. Collins

Mr. & Mrs. Carl Coltom
 Mr. & Mrs. David R. Coltom
 Mr. & Mrs. Don Coltom
 Mr. & Mrs. Ronald Coltom
 Dr. & Mrs. Daniel H. Cook
 Mr. & Mrs. Eugene R. Cook
 Mr. John E. Cook
 Mr. Ronald W. Cook (Jr. Q)
 Mr. & Mrs. John M. Cooley
 Rev. Maria-Alma Copeland
 Mr. & Mrs. Robert E. Corey
 Mrs. Carol Ann Cornehl
 Ms. Miriam L. Cowan
 Rev. & Mrs. David E. Cox
 Mrs. Irene O. Creso
 Mr. & Mrs. Edward L. Crosby
 Dr. & Mrs. Kenneth W. Cubbage
 Mr. & Mrs. Michael L. Cullom
 Mr. & Mrs. Charles W. Curtis
 Mr. & Mrs. Robert L. Curtis
 Mr. & Mrs. Warren J. Daheim
 Prof. David P. Dahl
 Mr. J. Stanley Dahl
 Mr. & Mrs. Leif O. Dahl
 Dr. E. John Dahlberg Jr.
 Mr. & Mrs. W.H. Dahlberg
 Mr. Jonathan H. Dahlstrom
 Mr. & Mrs. Marcus L. Dahlstrom
 Mr. & Mrs. Ray Dally
 Mr. & Mrs. Bob Dalton
 Mr. & Mrs. Cecil F. Dammen
 Mr. & Mrs. J.E. Danielson
 Mr. & Mrs. Dale Dann
 Rev. & Mrs. Daryl D. Daugs
 Mr. & Mrs. Richard W. Davis
 Ms. Sammie L. Davis
 Dr. Leland B. Dawson
 Mrs. Marie Degroot
 Ms. Jill Ann DeLap (Jr. Q)
 Mr. Howard F. Dempsey
 Ms. Rebecca E. Dierker
 Dr. & Mrs. John Doelle
 Mrs. Brenda Dohe
 Mr. Brian Dohe
 Mr. & Mrs. Edwin E. Dorothy
 Mr. & Mrs. Michael D. Douglas
 Mr. & Mrs. Scott D. Draeger
 Miss Diane M. Drugge
 Mr. & Mrs. Travers F. Dryer Sr.
 Mr. & Mrs. Kenneth Dunmire
 Mr. & Mrs. Jerry J. Dykstra
 Dr. & Mrs. John T. Dykstra
 Mrs. Lisa A. Dziekan
 Mr. & Mrs. Frederick E. Eastman
 Dr. & Mrs. Earl F. Ecklund Jr.
 Mr. Earl E. Eckstrom
 Mr. & Mrs. Kenneth J. Edmonds
 Mr. & Mrs. Terry W. Edwards
 Mr. & Mrs. Dwight Edwins
 Mr. Richard A. Ehlinger
 Capt. & Mrs. W. Larry Eichler
 Dr. & Mrs. Christen E. Eidal
 Mr. & Mrs. Bruce G. Eklund
 Mr. & Mrs. Iver B. Eliason
 Rev. & Mrs. Arthur E. Ellickson
 Miss Esther M. Ellickson
 Mr. & Mrs. John O. Ellickson
 Ms. Margaret R. Ellickson
 Mr. & Mrs. John Ellingboe
 Mr. Robert S. Ellis
 Mrs. Elizabeth Elmquist
 Ms. Heidi Emerson (Jr. Q)
 Miss Joyce M. Emilson
 Mr. & Mrs. Ronald P. Enger
 Mrs. Sarah Isabelle Erckert
 Rev. & Mrs. John M. Ericksen
 Dr. & Mrs. Robert P. Ericksen
 Dr. & Mrs. Jack J. Erickson

Dr. & Mrs. Mayo H. Erickson
 Rev. & Mrs. Paul W. Eriks
 Rev. & Mrs. Daniel Erlander
 Rev. & Mrs. Einory Erlander
 Mrs. Loleta Espeseth
 Dr. Charles O. Evans
 Mr. & Ms. Gerald Evanson
 Mrs. August Evers
 Miss Mary A. Everson
 Mr. & Mrs. Donald L. Ewing
 Mrs. Clara Fair
 Mr. Mark Falk (Jr. Q)
 Mr. & Mrs. Charles Fallstrom
 Dr. Donald R. Farmer
 Mr. & Mrs. Dennis O. Fatland
 Mr. & Mrs. Carl G. Faulk
 Mr. & Mrs. Einar P. Fauske
 Mr. & Mrs. Frank Felcyn
 Mr. & Mrs. John B. Ferri Jr.
 Mr. & Mrs. Donald E. Ficken
 Mr. & Mrs. Kip W. Fillmore
 Mr. & Mrs. Alvin D. Fink
 Mr. & Mrs. Reuben Fink
 Rev. & Mrs. John N. Finstuen
 Mr. & Mrs. Edward A. Firch
 Rev. & Mrs. Ralph Fischer
 Mr. & Mrs. Scott F. Fisher
 Mrs. Patricia White Fisk
 Mr. & Mrs. Melvin Fitzgerald
 Dr. & Mrs. A.G. Fjellman
 Dr. M. Josephine Fletcher
 Mr. & Mrs. George Flink
 Rev. William A. Foege
 Dr. & Mrs. William H. Foege
 Mr. & Mrs. Michael Fogde
 Miss Kristi B. Folling
 Mr. & Mrs. Robert A. Ford
 Mr. W. Stanley Ford
 Mr. Steven D. Foster
 Mr. & Mrs. Michael Fox
 Mr. & Mrs. James P. Fredricksen
 Mrs. Hanna Fredrickson
 Dr. & Mrs. Marvin D. Fredrickson
 Mr. & Mrs. Mark Lee Freed
 Dr. & Mrs. James H. Freisheim
 Mr. & Mrs. Charles L. French
 Mr. & Mrs. Walter J. Fuchs
 Mr. James A. Funfar
 Mr. & Mrs. Carl T. Fynboe
 Mr. & Mrs. Marlin J. Gabbert
 Mr. James W. Galloway
 Mr. Jeffrey Ganung (Jr. Q)
 Mr. Daniel C. Gard
 Rev. & Mrs. Grant G. Gard
 Ms. Cecelia A. Gardlin
 Mr. Rodney R. Garrison
 Mr. & Mrs. Michael R. Garver
 Sister Frieda Gatzke
 Dr. & Mrs. Arthur Gee
 Mr. & Mrs. Charles T. Geldaker
 Rev. & Mrs. Albert F. Gerstmann
 Mr. & Mrs. Stephen E. Gerstmann
 Mr. & Mrs. Richard E. Gesinger
 Dr. & Mrs. George Ghosh
 Dr. & Mrs. William P. Giddings
 Mr. & Mrs. Gordon Gilbertson
 Ms. Sally Gilbertson
 Mr. David Giles
 Mr. & Mrs. Arthur N. Gilmore
 Dr. & Mrs. Nicholas A. Glaser
 Mr. Tom Glasgow
 Mr. & Mrs. Stephen A. Gleason
 Dr. & Mrs. Thomas Goleeke
 Dr. & Mrs. Stewart D. Govig
 Mr. & Mrs. M. Bruce Graham
 Mr. & Mrs. Donald L. Granbo
 Mr. & Mrs. Otis J. Grande
 Mr. & Mrs. R. Gene Grant

"P.U. is special, not only because of challenges handed out in the classroom, but also because professors are available to help with the challenges they have given. It's a warm atmosphere for learning, even when it gets difficult."

—Melissa Aase
88

Q Club Members Continued

- Mr. & Mrs. Harold F. Gray
 Mr. & Mrs. Lawrence F. Green
 Dr. & Mrs. William Greenwood
 Mr. & Mrs. Guttorm Gregersen
 Rev. Theodore Gulhaugen
 Dr. Thomas F. Gumprecht
 Mr. & Mrs. Richard Gundersen
 Mr. & Mrs. Glenn O. Gustavson
 Mr. & Mrs. David E. Gutzler
 Mrs. Nina N. Haagen
 Mr. & Mrs. George R. Haakons
 Dr. & Mrs. David A. Haaland
 Mr. & Mrs. Paul Hackett
 Mrs. Eva L. Hagen
 Miss Lauralee Hagen
 Dr. & Mrs. Norman Hagen
 Mr. & Mrs. T. Olai Hageness
 Mr. & Mrs. Thomas O. Hager
 Mr. & Mrs. Richard G. Hagerty Jr.
 Mr. Victor E. Haglund
 Mr. & Mrs. Charles F. Hall
 Mr. & Mrs. Paul N. Halvor
 Rev. & Mrs. Richard A. Halvorson
 Mr. & Mrs. Russell Hamburg
 Mr. Darren Hamby (Jr. Q)
 Mr. Richard Hamlin (Jr. Q)
 Mr. & Mrs. Harold C. Hammond
 Mr. & Mrs. Vernell M. Hance
 Mr. & Mrs. Roger J. Hangartner
 Dr. & Mrs. David H. Hansen
 Dr. & Mrs. Henry P. Hansen
 Ms. Janda Hansen (Jr. Q)
 Mr. Robert J. Hansen
 Mr. Roger K. Hansen
 Mr. & Mrs. Carl Hanson
 Mr. & Mrs. Gilbert F. Hanson
 Mr. & Mrs. Jerry R. Hanson
 Mr. & Mrs. Vernon L. Hanson
 Mr. & Mrs. Vernon R. Hanson
 Mr. & Mrs. Jerry C. Haralson
 Mr. & Mrs. Dennis R. Hardtke
 Mr. & Mrs. Edward R. Harmic
 Mrs. Terry Ann Harne
 Mr. & Mrs. Richard G. Harris
 Mr. & Mrs. James C. Harris Jr.
 Mr. R. Michael Harshman
 Ms. Karen E. Hart
 Mr. Paul E. Hartman
 Mr. & Mrs. Kenneth B. Hartvigson Jr.
 Mr. & Mrs. Robert A. Hasselblad
 Dr. & Mrs. Lawrence J. Hauge
 Mr. & Mrs. Chester A. Hausken
 Maj. & Mrs. Charles Hawker
 Mr. Dan Haygeman
 Mr. & Mrs. Thomas R. Heavey Sr.
 Dr. & Mrs. William H. Hecht
 Dr. & Mrs. Alan R. Hedman
 Rev. & Mrs. Gerald N. Hefty
 Maj. & Mrs. Milton T. Hefty
 Mr. & Mrs. Charles Hegtvedt
 Mr. & Mrs. Sverre J. Helland
 Mr. & Mrs. Dennis L. Helseth
 Mr. James R. Henderson
 Mr. & Mrs. Michael C. Henton
 Dr. & Mrs. David J. Herfindahl
 Mr. & Mrs. David N. Herivel
 Mr. & Mrs. Robert L. Hess
 Dr. & Dr. W. Ronald Heyer
 Mr. Paul R. Hidy
 Mr. Roger E. Hildahl
 Mr. Loren H. Hildebrand
 Dr. & Mrs. Wayne L. Hill
 Dr. & Mrs. Bruce D. Hille
 Mr. & Mrs. Robert J. Hinkle
 Mrs. Kathryn B. Hirst
 Dr. & Mrs. Steven F. Hoff
 Mr. & Mrs. Donald N. Hoffman
 Mr. & Mrs. Carl R. Hogan
- Rev. & Mrs. Theol S. Hoiland
 Mr. & Mrs. Alan J. Hokenstad
 Mr. & Mrs. Paul A. Holmquist
 Mr. & Mrs. Roland M. Holsinger
 Mr. & Mrs. Everett A. Holum
 Mr. & Mrs. Don Hoover
 Mr. & Mrs. Jack L. Hoover
 Mr. & Mrs. Earl W. Horngren
 Dr. & Mrs. Paul Hoseth
 Mr. Doug P. Hostetter
 Mr. Gregory K. Hostetter
 Mr. & Mrs. Doug Hovde
 Dr. & Mrs. Al Hove
 Mr. & Mrs. Ronald E. Hovey
 Mrs. Caroline C. Hovland
 Mr. & Mrs. Curtis A. Hovland
 Mr. & Mrs. Howard L. Hubbard
 Dr. Curtis Huber
 Mr. Edward W. Huber
 Dr. & Mrs. Laurence D. Huestis
 Mrs. Ellen Kaye Huhta
 Mr. & Mrs. James M. Hushagen
 Mr. John D. Hushagen & Jan Schurman
 Rev. & Mrs. Jack Hustad
 Mr. & Mrs. Gary M. Hyde
 Mr. & Mrs. John Iacuessia
 Dr. & Mrs. Paul Ingram
 Mr. & Mrs. Galven Irby
 Mr. & Mrs. Stephen M. Isaacson
 Mr. & Mrs. Thomas D. Isaacson
 Mr. & Mrs. Richard A. Jackson
 Mr. & Mrs. Wilbur J. Jackson
 Mr. & Mrs. Alvin F. Jacobs
 Mr. & Mrs. Don Jacobs
 Ms. Jennifer A. Jacobson
 Mr. Marvin T. Jacobson
 Rev. & Mrs. Orville A. Jacobson
 Mr. & Mrs. Russell A. Jacobson
 Mr. & Mrs. David A. James
 Mr. & Mrs. John C. James
 Mr. & Mrs. Lloyd K. Jellum
 Mr. & Mrs. Kendall Jennings
 Mrs. Sandra Jerke
 Mr. & Mrs. Milton W. Jeter
 Mr. & Mrs. Richard Jobst
 Mr. & Mrs. Edward H. John
 Mrs. Alalie Johnson
 Rev. & Mrs. Anton Johnson
 Mr. & Mrs. Arthur S. Johnson
 Mr. & Mrs. Calvin T. Johnson
 Mr. & Mrs. Carl G. Johnson
 Mr. & Mrs. David A. Johnson
 Mr. & Mrs. David E. Johnson
 Mr. & Mrs. David W. Johnson
 Mr. & Mrs. Dean A. Johnson
 Mr. & Mrs. E. Marvin Johnson
 Dr. & Mrs. Gary K. Johnson
 Dr. & Mrs. Gordon H. Johnson
 Mr. & Mrs. Jeffrey R. Johnson
 Mr. & Mrs. Joel A. Johnson
 Ms. Karen Johnson (Jr. Q)
 Mr. & Mrs. Lars E. Johnson
 Dr. & Mrs. Marc C. Johnson
 Dr. & Mrs. Maynard Johnson
 Dr. & Mrs. Robert W. Johnson
 Dr. & Mrs. Ronald C. Johnson
 Mr. & Mrs. Ted L. Johnson Jr.
 Ms. Patricia J. Jones
 Dr. Catherine S. Jordahl
 Dr. & Mrs. Peter R. Jordahl
 Dr. & Mrs. Frank Jung
 Mr. & Mrs. Erling B. F. Jurgensen
 Mr. Lind B. Karlsen
 Rev. & Mrs. Gregory B. Karlsgodt
 Mr. & Mrs. Frank C. Karwoski
 Dr. & Mrs. James H. Kauth
 Rev. & Mrs. William H. Kees
 Rev. & Mrs. Robert M. Keller
- Mr. & Mrs. Donald K. Kenny
 Dr. & Mrs. George E. Kenny
 Mr. & Mrs. Richard S. Kent
 Mr. Henry Kiel
 Dr. & Mrs. Kenneth S. Kilborn
 Mr. Kenneth G. Kilen
 Mr. & Mrs. Robert A. King
 Dr. & Mrs. Quentin Kintner
 Mr. & Mrs. Kenneth S. Klarquist
 Dr. & Mrs. Robert Klein
 Mr. Joel G. Klett
 Mrs. Anna Kleweno
 Mr. & Mrs. David Klies
 Rev. & Mrs. G. Lee Kluth
 Dr. Calvin H. Knapp Jr.
 Mr. Douglas S. Knapp
 Dr. & Mrs. Jens W. Knudsen
 Mrs. Carmen S. Knudtson
 Mr. & Mrs. Irvin N. Knutson
 Rev. & Mrs. Lowell E. Knutson
 Mr. & Mrs. Terry Knutzen
 Mr. & Mrs. Wilbert P. Koch
 Mr. & Mrs. James Koetje
 Mrs. Shirley A. Kohl
 Mr. & Mrs. William M. Koll
 Mr. & Mrs. Ronald Kolzing
 Mr. & Mrs. Gordon Korsmo
 Mr. & Mrs. John S. Korsmo
 Dr. & Mrs. Robert A. Kratzke
 Rev. & Mrs. Ervin E. Krebs
 Mr. & Mrs. Charles E. Krippaehne
 Lcdr & Mrs. Julius N. Kronnagel
 Mr. & Mrs. Bernd Kuehn
 Mr. & Mrs. Magnus Kvamme
 Mr. & Mrs. Howard J. Kvinstrand
 Mr. & Mrs. Stephen P. Kvinstrand
 Mr. & Mrs. Paul F. Labes
 Mr. & Mrs. Albert H. Lamb
 Mrs. Esther H. Lamb
 Dr. & Mrs. J. Douglas Lambrecht
 Mr. & Mrs. Albert J. Langseth
 Mr. & Mrs. Steven H. Lansing
 Dr. & Mrs. Carl S. Larson
 Mr. & Mrs. E. Arthur Larson Jr.
 Ms. Gwen L. Larson
 Mr. & Mrs. Lars B. Larson Jr.
 Mr. & Mrs. Marvin Larson
 Mr. Michael E. Larson (Jr. Q)
 Mr. & Mrs. Paul V. Larson
 Mr. & Mrs. Richard T. Larson
 Mr. & Mrs. Ronald G. Larson
 Mr. & Mrs. Roy F. Larson
 Mr. & Mrs. Selmer A. Larson
 Mr. & Mrs. David A. Lashua
 Mr. & Mrs. David C. Lawson
 Mr. & Mrs. Leonard Leach
 Mrs. Gladys Lee
 Dr. & Mrs. Insu P. Lee
 Ms. Pamela S. Lee
 Miss Solveig M. Lee
 Mr. & Mrs. Mark J. Leeper
 Mr. & Mrs. Norman A. LeMay
 Ms. Nona C. Lemieux
 Dr. & Mrs. John W. Lennon
 Mrs. Patricia A.H. Leonard
 Dr. & Mrs. Ronald E. Lerch
 Dr. & Mrs. Jerrold E. Lerum
 Mr. & Mrs. Magnar Lervick
 Mr. & Mrs. Mark S. Lester
 Rev. & Mrs. Ray K. Lester
 Mr. & Mrs. Harry Levitch
 Mrs. Donna Ahrens Lewis
 Mr. & Mrs. Gerald L. Lider
 Mr. Donald R. Liles
 Mr. & Mrs. John E. Liming
 Mr. & Mrs. John Lindberg
 Dr. & Mrs. W. Michael Lindel
 Mr. & Mrs. William W. Lindeman

"PIU Faculty:
Never have I worked with a more intelligent and civil group. I say 'civil' deliberately, because without civility there can be no science, no art, no freedom — in a word — no civilization."
 —Author
 Stephen Becker
 1987 Distinguished
 Writer-in-Residence

Mrs. Agnes Lindgren
 Mr. & Mrs. Hans G. Lindstrom
 Mr. & Mrs. David Livingston
 Mr. & Mrs. J. Mason Llewellyn
 Miss Mary Alice Llewellyn
 Mr. & Mrs. Charles E. Logan
 Miss Lavon R. Logan
 Mr. & Mrs. Arthur G. Loney
 Dr. & Mrs. John P. Loney
 Mr. & Mrs. John E. Lonn
 Dr. & Mrs. Roland H. Loomis
 Dr. & Mrs. Thomas N. Lorentzsen
 Mr. & Mrs. Gerald R. Lorenz
 Mr. & Mrs. James E. Lorenz Jr.
 Mr. & Mrs. Robert H. Loverin
 Mrs. Margaret Lowe
 Mrs. Anne M. Lucky
 Mrs. Donna Lucky
 Miss Lois K. Ludwig
 Mr. & Mrs. William H. Ludwig Jr.
 Mr. & Mrs. Terry E. Lumsden
 Mr. & Mrs. Clarence P. Lund
 Mr. & Mrs. Gene C. Lundgaard
 Mr. & Mrs. L. Karsten Lundring
 Mr. & Mrs. Harold R. Lyckman
 Dr. & Mrs. Robert L. Lycksell
 Mr. & Mrs. Robert A. Lyshol
 Rev. & Mrs. John L. Maakestad
 Mr. & Mrs. Quinten C. Mac Dougall
 Maj. & Mrs. David J. Magelssen
 Miss Melissa A. Major
 Mr. & Mrs. Patrick Mannelly
 Mr. & Mrs. Jay D. Maple
 Mr. & Mrs. Michael P. Marsh
 Mr. & Mrs. Larry Marshall
 Dr. & Mrs. Dennis M. Martin
 Mr. & Mrs. Robert T. Martin
 Ms. Anne E. Martinson
 Dr. & Mrs. Arthur Martinson
 Mrs. Delores Ann Marvonek
 Mr. & Mrs. Lafayette Massingill
 Rev. & Mrs. Paul F. Matthias
 Mr. & Mrs. Pete Mattich
 Rev. & Mrs. Charles W. Mays
 Mr. Richard H. Mc Crorie
 Ms. Susan Mc Donald
 Dr. & Mrs. C. Robert Mc Gill
 Mr. & Mrs. Charles W. Mc Kay
 Mr. Bradley G. Mc Lane
 Mr. & Mrs. Donald Mc Millan
 Mr. & Mrs. David Mc Nabb
 Mr. Steven J. Melton
 Mr. & Mrs. Jay Mensonides
 Dr. & Mrs. Paul T. Menzel
 Dr. & Mrs. Robert K. Menzel
 Miss Hermina D. Meyer
 Mrs. Thelma Meyer
 Mr. & Mrs. D. Patrick Michel
 Miss Caramae Milam
 Rev. & Mrs. John A. Milbrath
 Mr. Bruce Miller (Jr. Q)
 Mr. & Mrs. Chris Miller
 Dr. & Mrs. Marlen Miller
 Mr. Scott R. Miller
 Mr. & Mrs. Merton M. Milson
 Dr. Gary L. Minetti
 Mr. & Mrs. David B. Misterek
 Mr. & Mrs. Dwight Mitchell
 Mr. & Mrs. John N. Mitchell
 Mr. & Mrs. Elmer J. Mobroten
 Mr. & Mrs. Dennis Modahl
 Mrs. J.M. Moe
 Rev. & Mrs. Frederick J. Molter
 Mrs. Katharine E. Monroe
 Mr. & Mrs. William A. Monroe
 Mr. & Mrs. Jeffrey M. Monsen
 Mr. & Mrs. Donald O. Monson
 Mr. & Mrs. Eric Monson (Jr. Q)

Rev. & Mrs. John H. Moody
 Mr. & Mrs. John W. Morgan
 Mr. & Mrs. George Morken
 Mr. & Mrs. Ken E. Morken
 Mr. Oscar E. Morken
 Mrs. Mildred Morris
 Mr. & Mrs. Peter J. Morris
 Mr. & Mrs. Stewart M. Morton
 Dr. De Maurice Moses
 Dr. & Mrs. George D. Muedeking
 Dr. & Mrs. Stanley A. Mueller Jr.
 Mr. & Mrs. Kenneth P. Murray
 Mr. & Rev. Gerald M. Myers
 Mrs. Ruth M. Myers
 Mr. & Mrs. R. Clinton Names
 Ms. Wendy L. Neal
 Mr. & Mrs. Edward W. Neils
 Rev. & Mrs. Michael J. Neils
 Mrs. Elma R. Nellermoie
 Mr. & Mrs. Gregory H. Nelsen
 Rev. & Mrs. Laverne H. Nelsen
 Mr. & Mrs. C. Lennard Nelson
 Dr. & Mrs. Denny B. Nelson
 Lt. & Mrs. Drew D. Nelson
 Mr. & Mrs. Gerald P. Nelson
 Mr. Gerhard H. Ness
 Rev. & Mrs. M. Edgar Nesse
 Mr. & Mrs. Norman W. Nesting
 Mr. & Mrs. Kirk R. Nesvig
 Mrs. June Newnham
 Dr. & Mrs. Robert A. Newton
 Mr. & Mrs. William W. Newton
 Mr. & Mrs. Darrel D. Nichols
 Mr. & Mrs. Gary Nicholson
 Mr. & Mrs. Walter O. Nielsen Sr.
 Mr. & Mrs. Robert V. Nieman
 Mr. & Mrs. William Nitz
 Ms. Linda Nixon (Jr. Q)
 Dr. & Mrs. James H. Nokleberg
 Mr. John J. Nokleberg
 Mr. Eric Nordholm
 Dr. & Mrs. Philip Nordquist
 Dr. & Mrs. Robert Nordstrom
 Dr. & Mrs. Sherman B. Nornes
 Mr. & Mrs. Martin E. North
 Dr. & Mrs. Donald L. Nothstein
 Mr. & Mrs. Vincent L. Novak
 Mr. & Mrs. Melvin Novotney
 Mr. & Mrs. Gary R. Noyer
 Dr. & Mrs. Lloyd M. Nyhus
 Dr. & Mrs. Michael T. O'Brien
 Dr. Kathleen O'Connor
 Dr. W. Dwight Oberholtzer &
 Ellen Ostern
 Dr. Sara Officer
 Dr. & Mrs. M.S. Ofstun
 Mr. & Mrs. Jack D. Oliver
 Ms. Susan E. Oliver
 Mr. & Mrs. Bruce Olsen (Jr. Q)
 Mr. & Mrs. Karl Olsen
 Dr. & Mrs. Robert C. Olsen
 Mr. Stanley G. Olsen
 Mr. & Mrs. Arden J. Olson
 Mr. Brian C. Olson
 Mr. & Mrs. Charles Olson
 Dr. & Mrs. David M. Olson
 Dr. & Mrs. Franklin C. Olson
 Mr. Randy Olson & Ms. Cynthia
 Kraiger (Jr. Q)
 Mr. & Mrs. Robert B. Olson
 Mr. & Mrs. Halvar E. Olstead
 Mr. & Mrs. Marvin Omdal
 Mrs. Georgia Oppen
 Miss Florence A. Orvik
 Dr. & Mrs. Burton T. Ostenson
 Dr. & Dr. Richard C. Ostenson
 Mr. & Mrs. William H. Ostenson
 Dr. & Mrs. Karl F. Ostling

Mr. & Mrs. Olav I. Otheim
 Dr. & Mrs. Rick K. Ouhl
 Dr. & Dr. Kaye Owens
 Mr. & Mrs. Leonard J. Ozmun
 Dr. & Mrs. Arthur J. Ozolin
 Mr. Merle Palmer
 Ms. Emily J. Parker
 Dr. & Mrs. Eric R. Paulson
 Mr. & Mrs. Gerald C. Paulson
 Mr. & Mrs. Morris T. Paulson
 Mr. & Mrs. Bart Payne
 Mr. Thomas E. Payne
 Dr. & Mrs. David L. Pearson
 Mr. & Mrs. Donald J. Pedersen
 Dr. & Mrs. Svend E. Pedersen
 Miss Margaret Peper
 Dr. Blayne D. Perleth
 Mr. & Mrs. Leo J. Perrault
 Mr. & Mrs. Dennis B. Perry
 Mr. & Mrs. James M. Peters
 Mr. & Mrs. Clayton B. Peterson
 Mr. & Mrs. Harold G. Peterson
 Mr. James L. Peterson &
 Jerry Hagadorn
 Mr. & Mrs. Lawrence F. Peterson
 Mr. & Ms. Richard L. Peterson
 Mr. & Mrs. Lynn R. Pettit
 Mrs. Agnes B. Phillips
 Mrs. Carol J. Phillips
 Mr. & Mrs. H.E. Phillips
 Mr. & Mrs. James B. Phillips
 Dr. & Mrs. Walter E. Pilgrim
 Mr. & Mrs. Steven C. Pinning
 Dr. Laura J. Polcyn
 Mr. & Mrs. Lazarus S. Politakis
 Rev. & Mrs. Clifford J. Ponnikas
 Dr. & Mrs. Arvel R. Ponton
 Mr. & Mrs. John Potter
 Dr. & Mrs. Paul K. Preus
 Mr. & Mrs. Brian F. Price
 Mr. & Mrs. Stanley Purvis
 Mr. & Mrs. Millard C. Quale
 Rev. & Mrs. Robert B. Quello
 Mr. & Mrs. Timothy Quigley
 Dr. & Mrs. Richard Raisler
 Mr. Ed Ramsdale
 Mr. & Mrs. Alvin H. Randall
 Mr. & Mrs. Michael J. Rash
 Dr. Janet Rasmussen
 Mr. & Mrs. John Rasmussen
 Mr. & Mrs. L. Fraser Rasmussen
 Mr. & Mrs. William C. Rasmussen
 Mr. & Mrs. William Rataezyk
 Mr. & Mrs. Douglas E. Raubacher
 Dr. & Mrs. John R. Reay
 Mr. & Mrs. Raymond T. Reep, Jr.
 Rev. & Mrs. Donald G. Reese
 Ms. Katharine A. Reigstad &
 David Davidson
 Mr. & Mrs. Fred A.W. Reinke
 Mr. & Mrs. Craig E. Rettkowski
 Mrs. Lillian Richter
 Mr. & Mrs. William P. Ridenour
 Mr. & Mrs. H.H. Rieke
 Mr. Marcus H. Rieke
 Rev. & Mrs. Stephen H. Rieke
 Mr. & Mrs. Gerald Lee Ritter
 Dr. & Mrs. Jon W. Rivenburg
 Mr. & Mrs. Darel A. Roa
 Mr. & Mrs. Edwin L. Roalkvam
 Rev. & Mrs. Kenneth J. Robinson
 Mr. & Mrs. W.C. Robinson
 Rev. & Mrs. Richard A. Rodning
 Ms. Kaaren M. Roe
 Mr. & Mrs. William L. Rogers
 Mr. & Mrs. Richard Ralph Roland
 Mr. & Mrs. Dennis E. Roley
 Mr. & Mrs. Orville H. Rollefson



Paul Larson
 38, a retired
 school teacher,
 coach and
 principal, recruited
 57 new members
 for the PLU Q
 Club during
 1986-87.

Q Club Members Continued

- Dr. & Mrs. Gilbert J. Roller
 Mr. & Mrs. Jon B. Rorem
 Mr. & Mrs. Daniel C. Rose
 Mr. & Mrs. Leland R. Roseberg
 Mr. & Mrs. Robert E. Ross
 Mr. & Mrs. Frank Rossiter
 Mr. & Mrs. Paul A. Rothi
 Mr. & Mrs. James M. Rowland
 Dr. & Mrs. Joseph O. Rude
 Mr. & Mrs. Robert L. Rudisill
 Mr. & Mrs. C. William Sagvold
 Mr. & Mrs. Kenneth D. Sammons
 Mr. & Mrs. Jack B. Samuels
 Dr. & Mrs. P. Bryan Sandeno
 Mr. & Mrs. Richard J. Sander
 Mr. & Mrs. Randy S. Satrum
 Mr. & Mrs. Wayne P. Saverud
 Mr. & Mrs. Thomas N. Sawyer
 Mr. & Mrs. Steven T. Schaefer
 Dr. & Mrs. Eldon Schafer
 Mr. Kevin D. Schafer
 Mr. William M. Scharff
 Mr. & Mrs. Gerald A. Scheele
 Mr. & Mrs. E.A. Scheibner
 Dr. & Mrs. Richard A. Schiefelbein
 Mr. & Mrs. Rex E. Schilling
 Mr. & Mrs. Larry Schiller-Thomsen
 Mr. & Mrs. Stephen K. Schindele
 Mr. David F. Schmidt
 Mr. David J. Schnur
 Mr. & Mrs. Phil Schot (Jr. Q)
 Ms. Jennifer Schoup (Jr. Q)
 Ms. Katherine Schultz (Jr. Q)
 Mr. & Mrs. Robert L. Sebo
 Mr. & Mrs. Jarl Secher-Jensen
 Dr. Richard Seeger
 Dr. & Rev. Clifford J. Sells
 Rev. & Mrs. Dan J. Selmann
 Ms. Lorene Seo (Jr. Q)
 Mr. & Mrs. Roger Serwold
 Mr. & Mrs. Ralph M. Severson
 Mr. & Mrs. Fred C. Shanaman Jr.
 Dr. & Mrs. John P. Shannon Jr.
 Ms. Lynnette S. Shaw
 Mr. & Mrs. Tim W. Sherry
 Mr. & Mrs. Selmer L. Shervey
 Mr. & Mrs. Chris D. Shultz
 Mr. & Mrs. Morton W. Shusta
 Mr. & Mrs. Robert W. Siburg
 Mr. & Mrs. Don Simmons
 Mr. & Mrs. John O. Simonson
 Mr. & Mrs. Walter R. Simonson
 Mr. & Mrs. Jack D. Sinderson
 Mr. & Mrs. James H. Skog
 Miss Tamelyn K. Skubinna
 Mr. & Mrs. Brad Slama
 Dr. James R. Slater
 Mr. & Mrs. James P. Sletten
 Mrs. Alfhild M. Smith
 Dr. & Mrs. Paul B. Smith Jr.
 Rev. & Mrs. Clarence Solberg
 Dr. & Mrs. Kristen Solberg
 Mr. & Mrs. Chester J. Solie
 Mr. & Mrs. Floyd K. Solum
 Dr. Alexia Sontag
 Mr. & Mrs. Elvin B. Sorenson
 Mr. & Mrs. Juris Spade
 Mr. & Mrs. Evan A. Spanier
 Mr. & Mrs. James O. Sparks
 Dr. & Mrs. David Sparling
 Mr. & Mrs. Robert D. Sparling
 Mr. & Mrs. Warren Sparling
 Mr. Steven F. Spinney
 Mr. & Mrs. Randal E. Spitzer
 Mrs. & Mrs. Marc Spohr
 Ms. Lois W. Staff
 Ms. Karen Stakkestad (Jr. Q)
 Mr. Carson L. Standifer
 Mr. & Mrs. Sid Staswick
 Miss Constance L. Stay
 Mr. & Mrs. David G. Stein
 Dr. & Mrs. Lynn Stein
 Mr. & Mrs. Robert L. Stein
 Dr. & Mrs. John R. Stewart
 Mr. & Mrs. Willie C. Stewart
 Dr. & Mrs. Hendrick Stigglebout
 Mr. & Mrs. Bryan K. Stockdale
 Mr. & Mrs. Stan Stockman
 Mr. Dale R. Storaasli
 Mr. & Mrs. Kenneth H. Storaasli
 Mr. & Mrs. Arne Strand
 Mr. Tim Strege & Dawn Bernstein
 Mr. & Mrs. Leroy P. Streng
 Mr. & Mrs. Peter G. Strom
 Dr. Doris G. Stucke
 Dr. & Mrs. Marcus R. Stuen
 Mr. & Mrs. O. John Stuen
 Mrs. Lena Stuhlmiller
 Mr. & Mrs. Don W. Sturdivant
 Rev. & Mrs. Gerald D. Sundby
 Dr. & Mrs. Greg Sutherland
 Mrs. Evelyn L. Svendsen
 Mr. & Mrs. Byron L. Swanson
 Mr. & Mrs. Donald B. Swanson
 Miss Donna E. Swanson
 Miss Hazel M. Swanson
 Mr. & Mrs. Richard V. Swanson
 Ms. Eunice L. Swenson
 Dr. Marvin Swenson
 Mr. Andrew T. Takamiya
 Dr. & Mrs. Kwong-Tin Tang
 Dr. & Mrs. Dean Taylor
 Mrs. Lenore E. Taylor
 Mr. & Mrs. Murray A. Taylor
 Mr. & Mrs. Daniel K. Tchobanoff
 Dr. Lee W. Tempel
 Dr. & Mrs. Paul H. Templin
 Ms. Nancy Theil (Jr. Q)
 Mr. & Mrs. Donald G. Thomas
 Rev. & Mrs. Erling C. Thompson
 Rev. Mikkel C. Thompson
 Mr. & Mrs. Robert H. Thoren
 Dr. & Mrs. Steven D. Thrasher
 Mr. & Mrs. Vern Thunberg
 Mr. & Mrs. Wenzel Tiedeman
 Lt. & Mrs. Jon B. Tigges
 Mr. & Mrs. Earl F. Tilly
 Mr. & Mrs. Robert S. Timm
 Dr. & Mrs. Fred L. Tobiason
 Dr. Marvin S. Tommervik Jr.
 Dr. & Mrs. Gerald M. Torkelson
 Mrs. Ellen M. Torongo
 Dr. Arnold Towe
 Mr. & Mrs. Clark W. Townsend
 Miss Shirley J. Tranum
 Mr. & Mrs. Norman Tremaine
 Mrs. Doris D. Trent
 Dr. & Mrs. Charles Tschopp
 Mr. & Mrs. Michael A. Tucci
 Mr. & Mrs. Charles S. Turner
 Mr. & Mrs. Walter W. Tushkov
 Mr. & Mrs. Charles C. Tuvey
 Mr. Joe E. Tveten
 Mrs. Phyllis J. Ufer
 Mr. & Mrs. Steven K. Ufer
 Rev. & Mrs. Duane E. Ulleland
 Ms. Catherine A. Unseth
 Mr. & Mrs. Warren Unzelman
 Mr. & Mrs. John Urda
 Mrs. Alice G. Utzinger
 Mr. & Mrs. Doug A. Van Arsdall
 Mr. Kenneth D. Van Beek
 Ms. Elodie Vandevent
 LTC. & Mrs. Howard Vedell
 Mr. Kirk M. Veis
 Mr. & Mrs. Robert L. Vernon
 Dr. & Mrs. Ted J. Vigeland
 Rev. & Mrs. Ron Vignec
 Dr. Paul G. Vigness
 Mr. Brian L. Vik
 Mr. & Mrs. Jon A. Vingerud
 Mr. Dan Voelpel (Jr. Q)
 Rev. & Mrs. Philip T. Vorvick
 Dr. & Mrs. Louis C. Wagner Jr.
 Mr. Thomas B. Wake
 Mr. Thomas H. Wake
 Mr. & Mrs. John C. Walker
 Ms. Linda M. Walker
 Mr. & Mrs. Jonathan M. Wallace
 Ms. Ann H. Walton
 Mr. & Mrs. Steven C. Ward
 Dr. & Mrs. Bill H. Warren
 Dr. & Mrs. Calvin M. Watness
 Rev. & Mrs. Luther O. Watness
 Mr. & Mrs. William M. Watson
 Mr. Sivert M. Wedeberg
 Mr. & Mrs. David Wehmhoefer (Jr. Q)
 Rev. Martin D. Wells
 Mr. & Mrs. Ray E. Werner
 Mrs. Thelma Wesley
 Mr. John M. Weswig
 Mr. & Mrs. Carl W. Wetterstrom
 Mr. & Mrs. Lloyd White
 Mr. & Mrs. Stewart White
 Mr. Peter D. Wick Sr.
 Miss Margaret Wickstrom
 Mr. & Mrs. Joe G. Widman
 Mr. & Mrs. Harold Widsteen
 Mr. & Mrs. James Widsteen
 Mrs. Beth M. Wiegand
 Dr. & Mrs. Dan A. Wiklund
 Mr. & Mrs. Jon T. Wilhelm
 Mr. & Mrs. David Williams
 Mr. & Mrs. Oscar I. Williams
 Dr. Jane Williamson
 Dr. & Mrs. Sherman M. Williamson
 Mrs. Betty J. Willis
 Dr. & Mrs. H. Bruce Willis Jr.
 Mr. & Mrs. Howard B. Willis
 Mr. & Mrs. J. Stanley Willis
 Mr. James S. Willis Jr.
 Mr. & Mrs. Mike S. Willis
 Miss Wendy B. Willow
 Rev. & Mrs. Franklin A. Wilson
 Dr. & Mrs. Gary Wilson
 Mr. Andrew Winberg
 Mr. & Mrs. Robert M. Winters
 Mr. & Mrs. Frank Wise
 Miss Karen J. Wold
 Mr. & Mrs. Edroy Woldseth
 Rev. & Mrs. Mark E. Woldseth
 Mr. & Mrs. Joseph C. Wood
 Ms. Lyn Ann Wood
 Mr. & Mrs. Dale Worthington
 Mrs. Josephine J. Wright
 Rev. & Mrs. Paul R. Wuest
 Mr. David C. Yagow
 Mr. & Mrs. Robert A. Yost
 Mr. & Mrs. John G. Zamberlin
 Mr. & Mrs. Kenneth S. Zamberlin
 Mr. & Mrs. Leo Zeiler
 Mr. Drex Zimmerman (Jr. Q)
 Mr. & Mrs. Robert D. Zurfluh

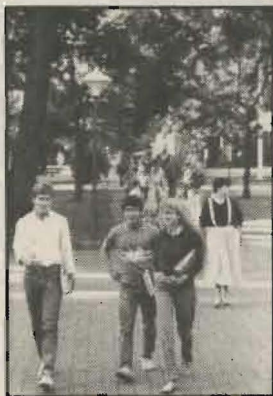

Unique and Specified Gifts to the Annual Fund (Restricted gifts above \$240 a year)

Dr. & Mrs. George R. Barnes
Mrs. Lester S. Baskin
Mr. & Mrs. R. Gary Baughn
Mr. & Mrs. Robert L. Beardsley
Rev. & Mrs. Luther W. Bekemeier
Dr. & Mrs. Steven Benham
Mr. Albert M. Branam
Dr. & Mrs. Stanley Brue
Mr. Thomas O. Carlson
Mr. & Mrs. A.P. Coburn
Mr. Ernest A. Dahl
Mr. R. Randall Dary Jr.
Mr. & Mrs. Marshall Davis
Mr. & Mrs. Norm Dicks
Mrs. Manda H. Fossen
Mr. & Mrs. Craig A. Fouhy
Dr. & Mrs. Robert M. Freeman
Mr. Douglas R. Gardner
Dr. & Mrs. William P. Giddings
Mr. & Mrs. David L. Greenwood
Mr. & Mrs. Gary L. Habedank
Mr. H.F. Haemisegger
Dr. Shirley M. H. Hanson
Mr. John G. Hensel
Mr. & Mrs. Layton Horner
Mr. & Mrs. John R. Jarrett
Mrs. Nancy Lee Koehnke
Mr. & Mrs. Ben Korsten
Mr. R. James Lane
Rev. & Mrs. Orlando A. Lee
Dr. & Mrs. Brian Lowes
Dr. & Mrs. Arthur Martinson
Mr. & Mrs. Charles W. Mc Kay
Mr. & Mrs. O.H. Morter
Rev. & Mrs. Milton L. Nesvig
Dr. & Mrs. David M. Olson
Dr. & Mrs. Jeffrey Probstfield
Dr. & Mrs. Edward J. Przasnyski
Mr. & Mrs. Simon M. Reinbold
Mr. & Mrs. James W. Reynolds
Dr. & Mrs. William O. Rieke
Mrs. Bernice F. Rogers Estate
Mr. & Mrs. Douglas B. Ruecker
Mr. & Mrs. Dale G. Schimke
Mr. Gary D. Shellgren
Ms. Kelly J. Sloan
Dr. & Mrs. Hendrick Stigglebout
Rev. & Mrs. Lowell S. Stordahl
Mr. & Mrs. Kent D. Tekrony
Mr. & Mrs. Hartford P. Thune
Mr. & Mrs. Donald C. Vorderstrass
Mr. & Mrs. Carl W. Wetterstrom
Mr. & Mrs. Elmer White
Mr. & Mrs. Donald W. Wilson
Mr. Frank N. Young

Annual Fund Gifts \$100 to \$239

Mr. Odven J. Aakre
Mr. & Mrs. Antonio R Adeline
Mr. Arnold T. Anderson
Mr. Dale T. Anderson
Mr. & Mrs. J. Douglas Anderson
Mr. & Mrs. Kenneth D. Anenson
Dr. & Mrs. Max K. Archer
Mrs. Beatrice E. Atwood
Dr. & Mrs. Richard D. Baerg
Mr. & Mrs. Arthur E. Bauer III
Mr. Marty Baumgartner
Mrs. Helen J. Beagler
Mrs. Irma N. Bendock
Mr. & Mrs. Paul C. Bentson
Rev. & Mrs. Walton F. Berton
Mr. Carl Bjornstal
Dr. Ted Blomquist
Dr. & Mrs. Chauncey G. Bly
Mr. & Mrs. John T. Boe
Miss Ingeborg B. Bolstad
Rev. & Mrs. Charles R. Bomgren
Mr. & Mrs. John Edward Brannfors
Mr. & Mrs. Ward Brummett
Mr. & Mrs. Arthur W. Brunner
Mr. Michael P. Bundick
Mr. Harry E. Butts
Mr. & Mrs. Loney Carlson
Mrs. C. E. Carter
Mr. & Mrs. Keith N. Charboneau
Mr. & Mrs. Christopher A. Clark
Col. Leanna Mae Clutter
Rev. & Mrs. Gordon E. Coates
Rev. & Mrs. Orrin Conser
Capt. Patricia L. Cordier
Miss Carol Lee Coss
Prof & Mrs. Lawrence D. Cress
Ms. Gladys M. Dahms
Mr. & Mrs. Wilson A. Dakan
Dr. & Mrs. Rodger S. Dille
Mr. & Mrs. David E. Dorothy
Ms. S. Dwyer-Shick
Mr. & Mrs. Earl E. Edmunds Jr.
Miss Claudia Eliason
Mr. & Mrs. Robert M. Ellerby
Mrs. Howard Ellis
Mr. & Mrs. Edward R. Elston
Mr. & Mrs. Gaylord L. Enbom
Rev. & Mrs. Frank L. Erickson
Mr. & Mrs. Gordon L. Erickson
Mr. & Mrs. Robert E. Erickson
Mr. & Mrs. Marlowe Ewy
Ms. Heather J. Fetter
Mr. Paul R. Flaten
Dr. Lynn M. Foerster
Dr. Norman O. Forness
Mr. & Mrs. Carter M. French
Mr. & Mrs. Alfred S. Fry
Mrs. Ione L. Frye
Rev. & Mrs. Luther T. Gabrielsen
Mr. Donald E. Gaines
Capt & Mrs. Donald J. Gale
Mr. & Mrs. William R. Garland Jr.
Dr. Kent P. Gerlach
Mr. James L. Gibson
Mr. & Mrs. Jeff L. Gladow
Mr. & Ms. Leon P. Grady
Mr. & Mrs. Donald Gray
Rev. & Mrs. Marvin E. Greene
Mr. Paul A. Gregersen
Dr. & Mrs. Philip Grenley
Mrs. Nancy H. Gross
Mr. & Mrs. Allan R. Gubrud
Mr. & Mrs. Darrel T. Gunderson
Dr. & Mrs. Harold Gunderson
Mr. & Mrs. Rodney D. Hagenbuch
Mr. & Mrs. Richard Haglund
Mr. Robert L. Hale
Rev. & Mrs. Roy Hammerling
Mr. & Mrs. Dale L. Hansen
Mr. & Mrs. Merle A. Hanson
Mr. & Mrs. Bruce Haroldson
Mr. & Mrs. Lawrence J. Harper
Mr. & Mrs. Richard G. Harris
Rev. & Mrs. E. Harold Hauge
Mr. & Mrs. Lloyd C. Hauge
Mr. & Mrs. Paul Hauge
Mr. & Mrs. Ken Heaps
Rev. Donald D. Hefty
Mr. & Mrs. Ralph J. Hein
Mr. & Mrs. Matt C. Hemming
Mr. & Dr. Morris N. Hendrickson
Mr. & Ms. Howard Higgen
Mr. & Mrs. John W. Hilgers
Mr. J. Mc Coy Hill
Miss Carol June Hintze
Mr. & Mrs. Norman A. Hokenstad
Miss Secelia E. Holte
Mr. & Mrs. Alan C. House
Mr. & Mrs. Walter M. Huber
Rev. Jean L. Hurd
Mr. & Mrs. Stephen Hurlbut
Mr. James L. Huygens
Mr. & Mrs. Donald A. Isensee
Mr. & Mrs. Philip H. Isensee
Dr. & Mrs. John D. Jacobson
Mr. & Mrs. Jack J. Jamieson
Mr. & Mrs. Samuel R. Janke
Mr. Palmer O. Johnsen
Mr. Alan R. Johnson
Mr. & Mrs. David B. Johnson
Mr. & Mrs. J. Arthur Johnson
Rev. & Mrs. Rudolph B. Johnson
Mr. & Mrs. Harold N. Jorlin
Mr. Alvin G. Kageler
Mrs. Gladys H. Kinunen
Rev. Ronald A. Kittel
Mr. & Mrs. Larry P. Knutsen
Mr. & Mrs. Gerald Knutzen
Mr. & Mrs. Carl Koppen
Mr. Rod Kramer
Mr. & Mrs. Oscar Kuest
Mr. & Mrs. Charles M. Kvale
Mr. & Mrs. Lloyd M. Kvernvik
Mr. & Mrs. A.L. La Bar
Mr. & Mrs. Orville M. Langdahl
Mr. & Mrs. Howard W. Larson
Mr. & Mrs. Roy E. Ledgerwood
Mr. & Mrs. David R. Lee
Mr. & Mrs. Joseph L. Leitzinger
Mr. & Mrs. Eric M. Lemnitzer
Mr. & Mrs. Daniel B. Liebert
Mr. & Mrs. Prakash V. Limaye
Mr. & Rev. Richard W. Lindberg
Dr. W.G. Lindquist
Mr. & Mrs. M.R. Little
Ms. Montel R. Livingston
Mr. & Mrs. James P. Long
Mr. & Mrs. Stephen P. Lucky
Rev. & Mrs. Bruce Lundberg
Miss Edith M. Lundeberg
Ms. Linda J. Lust
Ms. Shirley A. Mac Isaac
Mr. & Mrs. Brian Magnusson
Mr. & Mrs. Douglas K. Mandt
Rev. & Mrs. Clarence Marquardt
Dr. & Mrs. Martin E. Marty
Mr. Brian K. Massey
Mrs. Sophie J. Matsen
Mr. & Mrs. Arthur F. Matthias
Lt. & Mrs. Rick B. Mattson
Mr. Rudolph Matzner Jr.
Mr. & Mrs. Eugene K. Maun

"Academics are much more interesting because of the attention professors are willing to give to students. Teachers have rearranged their time to meet with me during my free time. When a professor is willing to try that hard, I am motivated to try harder."
—Chandra Haalin '88

Dr. & Mrs. Edward F. Mc Cabe
 Mr. & Mrs. Earl K. Mc Cune
 Mr. & Mrs. Robert D. Mc Dougall
 Maj. & Ms. Jerry W. Mc Elwee
 Mr. & Mrs. Douglas E. Mc Kanna
 Ms. Nancy C. Meader
 Mr. Michael D. Mendoza
 Mr. & Mrs. Frank Mettler
 Mr. Donald L. Milholland
 Mr. Donald R. Miller
 Dr. & Mrs. Allen L. Moen
 Mr. & Mrs. Donald G. Moen
 Mr. & Mrs. Jerry N. Moore
 Mr. & Mrs. John A. Mueller
 Mr. & Mrs. Dennis Mullins
 Mr & Mrs. Dan Murdock
 Rev. & Mrs. Michael J. Neils
 Rev. Norman K. Nelson
 Mr. & Mrs. Roger W. Nelson
 Mr. & Mrs. Daniel A. Neptun
 Lcdr & Mrs. Edward H. Nichols
 Mr. & Mrs. Rodney L. Nordberg
 Mr. & Mrs. Reidar Notsund
 Mr. & Mrs. Martin Olson
 Mr. Russel E. Olson
 Mr. & Mrs. Roger Ose
 Mrs. Rhoda C. Pappajohn
 Mr. & Mrs. Rodney F. Patterson
 Mr. & Mrs. Eugene Pearson
 Mr. & Mrs. O. M. Pedersen
 Mr. Anthony Photius Pentikis
 Rev. & Mrs. Eugene Perry
 Mr. Dale L. Peterson
 Mr. Mike M. Plows
 Dr. & Mrs W. H. Pratt
 Mr. & Mrs. William D. Pritchard
 Mr. & Mrs. William Reardon
 Dr. & Mrs. Cody Reeves
 Mr. & Mrs. Bruce E. Reichert
 Mr. & Mrs. Horst Reil
 Rev. & Mrs. Robert H. Reitz
 Mr. Theodore J. Reitz
 Mr. & Mrs. David G. Rice
 Mr. & Mrs. Kenneth M. Riis
 Mr. & Mrs. L. William Rill
 Ms. Aileene Roche
 Mr. & Mrs. Richard J. Rockway
 Mrs. Joan Roman
 Mrs. Gudrun N. Ronning
 Dr. & Mrs. Nelius N. Ronning
 Dr. Moshe Rosenfeld
 Mr. & Mrs. Bernard H. Rundstrom
 Mr. Richard B. Running
 Mr. & Mrs. Jack B. Samuels
 Mr. Gordon D. Satrum
 Mr. & Mrs. Harold D. Schlachtenhaufen
 Dr. & Mrs. David H. Schoening
 Mr. Carl J. Schuetze, Jr.
 Mr. & Mrs. Phillip S. Schuur
 Dr. & Mrs. M. Roy Schwarz
 Rev. & Mrs. Reinhold H. Schwindt
 Mr. & Mrs. Edwin I. Scott
 Mr. & Mrs. Steven Seegmiller
 Ms. Aleda J. Seierstad
 Rev. Stephen C. Seiffert
 Ms. Jill Sevig
 Mr. & Mrs. William F. Shaw
 Rev. & Mrs. Orville K. Siegele
 Dr. Theodore J. Siek
 Dr. Carolyn D. Silflow
 Dr. & Mrs. Donald E. Simmons
 Dr. & Dr. Richard W. Slatta
 Mr. James Francis Smith
 Miss Janet May Smith
 Mr. Paul L. Smith
 Miss Carol E. Snyder
 Mr. & Mrs. Wallace Soland
 Mrs. Ardath K. Solsrud

Mrs. Thelma M. Sommerseth
 Mr. & Mrs. Kermit E. Stahl
 Dr. & Mrs. Ernest B. Steen
 Dr. & Mrs. C. Jake Stenzel
 Mr. Charles W. Stewart
 Miss Alma M. Stolee
 Mr. Ronald H. Stovner
 Dr. & Mrs. C. Gordon Strom
 Mr. & Mrs. Kerm Swartz
 Dr. Carl E. Swenson
 Ms. Cheryl E. Taylor
 Mrs. Gladys May Terry
 Mrs. Ellen M. Torongo
 Mr. & Mrs. Rod W Tracy
 Mr. & Mrs. Joe Trucco
 Mr. & Mrs. Robert E. Tupack
 Mr. & Mrs. Robert L. Urata
 Mr. & Mrs. John Van Gilder
 Dr. & Mrs. Gary Van Heuvelen
 Mr. Hans L.R. Vennes
 Mr. & Mrs. William Viebrock
 Mr. & Mrs. Thomas J. Vozenilek
 Mrs. Marjorie A. Watson
 Ms. Sue A. Webb
 Dr. & Mrs. Jon M. Wefald
 Ms. Kathryn A. Westby
 Mr. & Mrs. Norman L. Westling
 Ms. Vicci D. White
 Lt. & Mrs. Douglas E. Wick
 Mr. & Mrs. Gordon P. Winsley
 Ms. Elizabeth Wolf
 Mr. Barclay J. Wong
 Mr. Kenneth J. Woolcott
 Mr. & Mrs. David R. Wytko

Rev. & Mrs. Bernt I. Dahl Jr.
 Mr. Don Dale
 Miss Judith K. Davis
 Ms. Madeline De Frees
 Dr. & Mrs. Carrol DeBower
 Mr. & Mrs. N.E. Dey
 Mr. Kirk Dornan
 Miss Virginia I. Drugg
 Mr. Lloyd L. Eagan
 Ms. Esther Eddy
 Mr. & Mrs. William M. Eddy
 Mr. & Mrs. Steve Edmondson
 Mrs. Byron Ellingson
 Ms. Eleanor A. Ely
 Ms. Barbara L. Engman
 Mr. & Mrs. Myron C. Engman
 Mr. & Mrs. Eldon Erickson
 Mr. & Mrs. Thorsten Eriksson
 Ms. Anne Ficarra
 Ms. Sally K. Francis
 Mr. & Mrs. Don C. Franklin
 Rev. Roger P. Frobe
 Mr. Louis R. Fry
 Mr. & Mrs. Robley Ganders
 Mr. Hilton B. Gardner
 Mr. & Mrs. William Gill Jr.
 Mrs. Carolyn M. Green
 Rev. & Mrs. J.M. Grimsrud
 Mr. & Mrs. Peder Grimstad
 Mr. Chester H. Grimstead
 Mr. & Mrs. Clarence Gross
 Mr. & Mrs. Harold G. Gross
 Ms. Colleen M. Hacker
 Mr. Merle Hagbo
 Mr. & Mrs Bert Hagg
 Mr. & Mrs. Richard Haley
 Mr. & Mrs. Wilbur D. Hall
 Rev. & Mrs. Dennis Hanson
 Dr. & Mrs. Paul T. Hanson
 Mr. & Mrs. O.B. Haroldson
 Mr. & Mrs. John Harrold
 Mr. & Mrs. Arnold B. Hartvigsen
 Mr. & Mrs. Raymond C. Haugen
 Ms. Leslie Hazleton
 Mr. & Mrs. Kenneth W. Hill
 Mr. & Mrs. Stephen Hirsch
 Ms. Evelyn L. Holt
 Mr. Larry Hosley
 Mr. & Mrs. T.F. Howard
 Mr. & Mrs. Allan H. Howland
 Mr. & Mrs. Ronald H. Iff
 Mr. & Mrs. Dean Iversen
 Mr. & Mrs. Harrison W. Jenks
 Mr. James A. Johnson
 Rev. & Mrs. Leighland E. Johnson
 Mrs. Myrtle V. Johnson
 Mr. & Mrs. Gregory Jones
 Mr. Richard P. Jones
 Mr. & Dr. Elverse M. Jordan
 Mr. & Mrs. A.C. Jordanger
 Mrs. Betsy Karl
 Mrs. Irene L. Keyes
 Mr. & Mrs. Kelton L. Kirschenmann
 Mr. Bill Kirshner
 Mr. & Mrs. Paul A. Klavano
 Ms. Mary Ann Kluge
 Mr. & Mrs. Calvin Knapp
 Mrs. Lytanna S. Krieske
 Mr. & Mrs. John E. Kuula
 Ms. Winifred S. Langdon
 Mr. & Mrs. Philip G. Langston Sr.
 Mr. & Mrs. Vernon Larsen
 Dr. & Mrs. Duane R. Larson
 Mr. & Mrs. Stanley Larum
 Mrs. Ellida Lathrop
 Mr. & Mrs. Earl L. Le Clair
 Mr. & Mrs. Norman W. Leake
 Dr. & Mrs. Jerry Lejeune

"The sense of belonging to a family, instead of being just a member, influenced my choice of P.U."
 —Chuck Harris
 '87

Annual Fund Gifts up to \$100 (alumni are in class listing pp. 25-44)

Mr. & Mrs. Paul T. Akre
 Mr. & Mrs. Charles P. Alm
 Dr. John P. Armentrout
 Ms. Carol A. Askland
 Mrs. Julie Ausnes
 Mrs. Mildred G. Baker
 Mr. & Mrs. Michael J. Balston
 Mr. & Mrs. Dale Barker
 Mr. & Mrs. Harold J. Beck
 Mr. & Mrs. Karl J. Beck
 Mrs. Marion L. Benton
 Ms. Helen L. Berg
 Ms. Clarice L. Berggren
 Ms. Nina Bertelsen
 Mr. & Mrs. Vernon R. Betts
 Mr. & Mrs. Rudolf Blazek
 Mrs. Genevieve D. Boer
 Mr. & Mrs. Burton O. Bosch
 Mr. & Mrs. John F. Bradford
 Ms. Georgia M. Brandt
 Mr. & Mrs. Richard M. Brynestad
 Mr. & Mrs. Richard W. Buck
 Mr. & Mrs. Rudolf A. Bueken
 Mrs. Opal Carlson
 Mr. & Mrs. Theodore H. Carlson
 Mr. & Mrs. James R. Carr
 Mr. & Mrs. Phillip D. Case
 Mr. & Mrs. William G. Chandler
 Mr. & Mrs. Curtis Clarke
 Mr. & Mrs. William P. Cloyes
 Mr. & Mrs. Rick R. Coburn
 Mr. & Mrs. Gilbert L. Comstock
 Mr. & Mrs. Keith J. Cooper
 Mr. & Mrs. Michele Crayton
 Mr. & Mrs. Jerry D. Curtis

Mr. & Mrs. Dale S. Lipke
 Miss Ruth Loreen
 Mr. Richard J. Ludeman
 Mr. & Mrs. Jay R. Mac Intyre
 Ms. Carol M. Magelssen
 Mr. & Mrs. Enar V. Magnuson
 Dr. Marcel Malden
 Mr. John James Mangan
 Dr. & Mrs. Thomas A. March
 Mr. & Mrs. Harold J. Marcus
 Ms. Hazel W. Marek
 Mrs. Rue Nelle Marshall
 Mrs. Asta Marx
 Ms. Jodi A. Mattson
 Mr. & Mrs. Kurtis R. Mayer
 Mr. & Mrs. James W. Mc Arthur
 Ms. Bettie Wilson Mc Claskey
 Mr. & Mrs. Ivan G. Mc Dougal
 Mr. & Mrs. John E. Mc Intyre
 Mr. Art Mc Larney
 Mrs. Frieda A. Mellor
 Mr. Bernard S. Miller
 Ms. Dana L. Miller
 Mr. & Mrs. James L. Milne
 Ms. E. Jane Molt
 Mr. & Mrs. Roger B. Molt
 Mr. John Moritsugu
 Mr. Darron Nelson
 Mr. & Mrs. Lyle R. Nelson
 Mr. & Mrs. Vern Nelson
 Dr. & Mrs. Richard R. Neuder
 Mr. & Mrs. Harold E. Nichols
 Mr. & Mrs. Terrence Nicksic
 Mrs. Alice Nolan
 Mr. & Mrs. Charles Nole
 Dr. & Mrs. E.J. Nordby
 Mr. & Mrs. Larry C. O'Hara
 Capt. & Mrs. Gunnar Olsborg
 Mr. & Mrs. Richard I. Olsen
 Mrs. Madeline T. Parker
 Dr. William B. Parker
 Mr. & Mrs. Paul K. Parkhurst
 Mrs. Evelyn M. Patton
 Mr. & Mrs. Ralph R. Patton

Mr. & Mrs. L. Thomas Peter
 Mr. Bob Peterson
 Mr. Joseph Peyton Jr.
 Ms. Marianne Pfeil
 Mr. & Mrs. Wayne H. Phillips
 Mr. & Mrs. Lee F. Philpott
 Ms. Anna Pickett
 Mr. & Mrs. Perry W. Pickett
 Mr. & Mrs. John R. Postman
 Mr. & Mrs. Eilert Prestegaard
 Dr. & Mrs. Paul M. Reigstad
 Mr. & Mrs. Ray J. Richmond
 Mrs. Marcus Rieke
 Mr. & Mrs. Einar Sande
 Mr. & Mrs. Guy Sanderson
 Mr. & Mrs. Alfred Schei
 Ms. Margaret Stucki Scheibe
 Ms. Esther M. Schmidt
 Mr. & Mrs. Frederick Schoch
 Mrs. Elsie Schwind
 Mr. & Ms. Keith Seavy
 Mr. Donald S. Senn
 Mr. & Mrs. Carl Shields
 Mr. & Mrs. John D. Simc Huk
 Mr. & Mrs. Emil H. Skubinna
 Dr. & Mrs. J. Lawrence Smith
 Mr. & Mrs. Ron J. Smith
 Mr. & Mrs. Wilfrid K.G. Smith
 Mr. & Mrs. Stephen H. Smither
 Mr. Kenneth M. Snider
 Mr. Wallace Spencer
 Mrs. Irma Strom
 Mr. & Mrs. Norman E. Swenson
 Mr. & Mrs. David C. Swinehart
 Mr. & Mrs. William G. Taylor

Ms. Ethel Telban
 Ms. Elma M. Tesch
 Mrs. Antonia E. Therriault
 Mr. & Mrs. C.W. Thompson
 Mrs. Claire A. Thue
 Dr. & Mrs. Edgar G. Timm
 Mr. & Mrs. Allen G. Tobin
 Mr. & Mrs. Svend L. Toftemark
 Mrs. Edith Tollefson
 Ms. Nicola Tollefson
 Mr. & Mrs. Robert C. Trageser
 Mr. & Mrs. Gunar H. Tranum
 Mr. & Mrs. Alvin E. Tyohino
 Ms. Edna M. Vanderford
 Mr. & Mrs. Noel T. Vaughn
 Rev. & Mrs. Albert F. Wagner
 Mr. Mel Walker
 Mr. & Mrs. Peter Wallerich
 Mr. & Mrs. Duane J. Weaver
 Dr. & Mrs. Frosty Westering
 Mr. & Mrs. Bernt F. Westre
 Dr. & Mrs. Eugene W. Wiegman
 Mrs. Esther Wilcox
 Mr. Gregory J. Williams
 Mrs. Odny Wise
 Ms. Dolores Wyckoff
 Mr. & Mrs. Marvin Young
 Mr. Gregory L. Youtz



CHURCHES

Q Club Senior Fellows \$2,400 or more a year.

Holy Trinity Lutheran
Port Angeles, WA
Lutheran Church of the Good Shepherd
Olympia, WA
Mt. View Lutheran
Puyallup, WA

Q Club Fellows \$1,000 or more a year.

Bethlehem Lutheran
Tacoma, WA
Burlington Lutheran
Burlington, WA
Christ Lutheran
Tacoma, WA
Christ Lutheran
Odessa, WA
Christ the King Lutheran
Milton-Freewater, OR
Emmanuel Lutheran
Walla Walla, WA
Faith Lutheran
Seattle, WA
First Lutheran Church of Bothell
Bothell, WA
Glendale Lutheran
Seattle, WA
Grace Lutheran
Des Moines, WA
Our Saviour's Lutheran
Bremerton, WA
Phinney Ridge Lutheran
Seattle, WA
Silverdale Lutheran
Silverdale, WA
Trinity Lutheran
Enumclaw, WA
Trinity Lutheran
Lynnwood, WA
Trinity Lutheran
Tacoma, WA
St. Mark's By The Narrows
Tacoma, WA
Zion Lutheran
Davenport, WA
Zion Lutheran
Kent, WA

Q Club Associate Fellows \$480 or more a year.

Amazing Grace Lutheran
Anchorage, AK
Bethesda Lutheran
Eugene, OR
Bethlehem Lutheran
Portland, OR
Central Lutheran
Anchorage, AK
Central Lutheran
Bellingham, WA
Christ Lutheran
Spokane, WA
Edison Lutheran
Bow, WA
Fairbanks Lutheran
Fairbanks, AK

Faith Lutheran
Portland, OR
First Lutheran
Astoria, OR
First Lutheran
Kennewick, WA
First Evangelical Lutheran
Tacoma, WA
Holy Trinity Lutheran
Ephrata, WA
Immanuel Lutheran
Everson, WA
Our Savior Lutheran
Issaquah, WA
Our Saviour's Lutheran
Aberdeen, WA
Our Saviour's Lutheran
Bellingham, WA
Peace Lutheran
Silvana, WA
Peninsula Lutheran
Gig Harbor, WA
St. Andrew's Lutheran
Bellevue, WA
St. Luke's Lutheran
Bellevue, WA
St. Luke Lutheran
Portland, OR
St. Paul's of Shorewood
Seattle, WA
Trinity Lutheran
Endicott, WA
Trinity Lutheran
Lewiston, ID
West Linn Lutheran
West Linn, OR
Zion Lutheran
Newberg, OR
Zion Lutheran
Oregon City, OR

Q Club Members \$240 or more a year.

Ballard First Lutheran
Seattle, WA
Bethany Lutheran
Gold Beach, OR
Bethel Lutheran
Brush Prairie, WA
Central Lutheran
Everett, WA
Christ Lutheran
Edmonds, WA
Christ Lutheran
Soldatna, AK
Christ Lutheran
Walla Walla, WA
Denny Park Lutheran
Seattle, WA
Emanuel Lutheran
Cornelius, OR
Emmanuel Lutheran
Spokane, WA
Emmaus Lutheran
Eugene, OR
Faith Lutheran
Albany, OR
Faith Lutheran
Lakewood, WA
First Lutheran
Ketchikan, AK
First Lutheran of Richmond Beach
Seattle, WA
First Lutheran of West Seattle
Seattle, WA

Galilean Chapel
Ocean Shores, WA
Gethsemane Lutheran
Portland, OR
Gethsemane Lutheran
Seattle, WA
Grace Lutheran
Cashmere, WA
Grace Lutheran
Wenatchee, WA
Highland Lutheran
LaCenter, WA
Holy Cross Lutheran
Salem, OR
Holy Spirit Lutheran
Kirkland, WA
Hope Lutheran
Enumclaw, WA
Immanuel Lutheran
Woodburn, OR
Kent Lutheran Church
Kent, WA
Lake Chelan Lutheran
Lake Chelan, WA
Lord of Life Lutheran
Kennewick, WA
Maple Leaf Lutheran
Seattle, WA
Messiah Lutheran
Auburn, WA
Mt. Cross Lutheran
Tacoma, WA
Mt. Zion Lutheran
Tacoma, WA
Oak Harbor Lutheran
Oak Harbor, WA
Our Saviour's Lutheran
Salem, OR
Our Savior's Lutheran
Spokane, WA
Our Saviour's Lutheran
Everett, WA
Our Saviour's Lutheran
Seattle, WA
Peace Lutheran
Puyallup, WA
Portsmouth Trinity Lutheran
Portland, OR
Prince of Peace Lutheran
Forks, WA
Prince of Peace Lutheran
Seattle, WA
Prince of Peace Lutheran
Tacoma, WA
Salem Lutheran
Mt. Vernon, WA
Spanaway Lutheran
Spanaway, WA
St. John Lutheran
American Falls, ID
St. John's Lutheran
Tacoma, WA
St. Mark Lutheran
Hayden Lake, ID
St. Paul Lutheran
Vancouver, WA
St. Peter Lutheran
Spokane, WA
St. Stephen Lutheran
Gladstone, OR
Trinity Lutheran
Longview, WA
Trinity Lutheran
Vancouver, WA
Zoar Evangelical Lutheran
Canby, OR

Betty Bekemeier '85 is serving at the Lutheran School of Nursing in Yomba Madang, Papua New Guinea. Her work has included hikes deep into the bush, visiting a different village each day. She treats common diseases, teaches health, and provides what may be the only health care some villagers ever receive.

Annual Fund Gifts up to \$239 a year

14th Church of Christ, Scientist
Seattle, WA
Bethesda Lutheran
Mt. Lake Terrace, WA
Christ Lutheran
Ferndale, WA
Christ the King Lutheran
Snohomish, WA
Emanuel Lutheran
Ritzville, WA
Emmanuel Lutheran
Bremerton, WA
Faith Lutheran
North Bend, OR
First Lutheran
Ellensburg, WA
Good Hope Lutheran
Lenore, ID
Gull Harbor Lutheran
Olympia, WA
Immanuel Lutheran
Seattle, WA
Light of the Cross Lutheran
Bothell, WA
Lord of Life Lutheran
Renton, WA
Luther Memorial
Seattle, WA
Messiah Lutheran
Hayward, CA
Northlake Lutheran
Kenmore, WA
Our Saviour's American Lutheran
Chester, MT
Salem Lutheran
Spokane, WA
Selbu American Lutheran
LaCrosse, WA
St. James Lutheran
Seattle, WA
St. Paul Lutheran
Quincy, WA
St. Paul of Damascus Lutheran
Boring, OR
Trinity Lutheran
Freeland, WA
Trinity Lutheran
Gresham, OR
University Lutheran
Seattle, WA
Zion Lutheran
Kendrick, ID

Namibian Student Scholarship Contributors

The following Pacific Northwest Lutheran congregations, conferences, and synods have contributed to the Namibian Student Scholarship Project. Pacific Lutheran University, in partnership with these donors, plans to educate several Namibian students over the next 4-6 years.

American Lutheran Church
North Pacific District
Seattle, WA
Alaska Synod of the ELCA
Bethel Lutheran
Brush Prairie, WA
Bethesda Lutheran
Eugene, OR
Calvary Lutheran
Spokane, WA
Calvary Lutheran Church Women
Spokane, WA
Camano Lutheran
Camano Island, WA
Cameron ALC Women
Kendrick, ID
Central Lutheran
Portland, OR
Central Lutheran
Spokane, WA
Christ the King Lutheran
Milton-Freewater, OR
Cross of Christ Lutheran
Bellevue, WA
Emmanuel Lutheran
Walla Walla, WA
Family of God Lutheran
Federal Way, WA
First Lutheran
Kennewick, WA
Gloria Dei Lutheran
Alderwood Manor, WA
Grace Lutheran
Wenatchee, WA
Holy Cross Lutheran
Bellevue, WA
Holy Trinity Lutheran
Ephrata, WA
Holy Trinity Lutheran
Mercer Island, WA
Hope Lutheran
Seattle, WA
Kent Lutheran
Kent, WA
Lutheran Church in America
Seattle, WA
Oregon Synod of the ELCA
Our Saviors Lutheran
Nome, AK
Peninsula Lutheran
Gig Harbor, WA
Phinney Ridge Lutheran
Seattle, WA
Pilgrim Lutheran
Othello, WA
Queen Anne Lutheran
Seattle, WA
Richland Lutheran
Richland, WA
St. Luke Lutheran
Portland, OR
St. Peter Lutheran
Spokane, WA
St. Stephen Lutheran
Gladstone, OR
Trinity Lutheran
Tacoma, WA
Trinity Lutheran
Pullman, WA
West Linn Lutheran
West Linn, OR
Zion Lutheran
Spokane, WA
Zion Lutheran
Oregon City, OR
Zion Lutheran
Kent, WA

Unique and Special Gifts

Support for capital
construction projects and
restricted gifts above \$240

Central Lutheran Church
Anchorage, AK
Emmanuel Lutheran Church
Tacoma, WA
Prince of Peace Lutheran Church
Seattle, WA
St. Mark's by the Narrows
Tacoma, WA
Zion Lutheran Church
Oregon City, OR



BUSINESSES AND FOUNDATIONS

Q Club Senior Fellows \$2,400 or more a year.

Allenmore Foundation
Century Financial Services Of
Western Washington
Cheney (Ben B.) Foundation
Crown Zellerbach Foundation
Farmers Group Inc.
Foss Foundation
Fuchs Foundation (Gottfried &
Mary)
Kilworth Foundation (William)
PLU Women's Club
Sears Roebuck Foundation
Tucci & Son Inc.
West Coast Grocery Company
Woodworth & Co. Inc.

Q Club Fellows \$1,000 or more a year.

Absher Construction Company
Tacoma Foundation
Bellamy (Paul M.)
Cammarano Brothers Inc.
Carnation Company Foundation
Concrete Technology Corporation
Fred O. Muenscher & Associates
Gloria's Scandinavian Gifts
Klauser Corporation
Knutsen Construction
Meyer Floor Covering
Northwest Cascade Inc.
TAM Engineering Corporation
Unigard Security Insurance
Company
United Bank
Western Community Bank
Wilcox Farms, Inc.

Q Club Associate Fellows \$480 or more a year.

ABAM Engineers Inc.
Don Swanson Motors
Flett Dairy
J.C. Penney Company Inc.
Mc Wik Electric
Mountain View Memorial Park
Pease & Sons Inc.
Raleigh Mann & Powell
Roman Meal Company
Schwarz Shera & Assoc Inc.
Superior Linen Service
Union Bank

Q Club Members \$240 or more a year.

Ak-Wa Company Inc.
Ashford-Mc Aloun Roberts
Insurance
Associated Student Body of PLU
Aunt Sadie's Restaurant
Baskin Robbins, Parkland
Ballew's Hitch and Muffler
Chalker Engineers Inc.
College Cleaners
Dryer Mortuary
Gallagher Charitable Trust

H.D. Baker Company
Harold Lemay Enterprises Inc.
Intalco Aluminum Corporation
Jack Frost Company Inc.
Kirk Company
Len's Mower Service
Maloney's Floral Shop
Merrill Lynch-Pierce-Fenner &
Smith
Norm Nelson Inc.
Occidental Chemical Corporation
O'Neil's Markets, Parkland
Oxygen Sales & Service
Parkland Rug and Furniture
Cleaners
Parkland Travel Service Inc.
Pinch's Deli Market
PLU Math/Computer Science
Faculty
Printing Control Services, Tukwila
Company
Richardson's Well Drilling
Company
Schoenfeld-Gardner Foundation Inc.
Smith Tractor & Equipment
Company
Standard Paper Company
Suburban Realty
Summit View Travel
Tiny's Tire
Topping Motors Inc.
Wanderlust Travel Agency
Washington Electric Company
West Coast Fruit & Produce

Unique and Special Gifts

Restricted gifts from the following organizations, both public and private, have assisted Pacific Lutheran University to strengthen academic and cultural offerings, research, and community service, and to provide equipment and scholarship opportunities.

\$1,000 and above

Aid Association for Lutherans
American Association of Colleges of
Teacher Education
(Military Order of Purple Heart)
American Foundation
Anonymous
Beverly Enterprises
Bullitt Foundation
DOE - Rockwell Hanford
Operations (non-cash)
John Fluke Company (non-cash)
Helene Fuld Trust
Gilbertson-Fransen Charitable Trust
Global Perspectives in Education
Grantmaker Consultants
Saul & Dayee Haas Foundation
Walter Heath Charitable Trust
Florence Kilworth Foundation
Lutheran Brotherhood
National Science Foundation
Fred Meyer Charitable Trust
Minnesota Mining and
Manufacturing

Multicomm Telecommunications
Corp.
M. J. Murdock Charitable Trust
North Pacific Bank
Pacific Northwest Bell
Public Broadcast Foundation of SW
Washington
Reichhold Chemicals Incorporated

Below \$1,000

Allenmore Foundation
Austin, John V. Architect A.I.A.
Ballard Cannon Incorporated
Baskin Robbins
Carpenter Steel Corporation
(non-cash)
Good Samaritan Hospital
Honeywell Incorporated
Larson's Glass Company
Incorporated
Norden Lodge #2 Sons of Norway
Nordlyset
Pacific Paper
Paradise Village Bowl and
Restaurant
Parkland Travel Service
Incorporated
Tribune Communications Company
Washington Commission for the
Humanities

Capital and Endowment Gifts

The following corporations and foundations have contributed to the capital objectives of the University, primary among them a new library third floor.

Architectural Woods Incorporated
Broome, Oringdulph and Associates,
Architects (BOOR/A)
Cheney (Ben B.) Foundation
Fred Tebb & Sons Incorporated
Fuchs Foundation (Gottfried &
Mary)
Girard Custom Coaters,
Incorporated
Kilworth Foundation (Florence B.)
Lutheran Brotherhood
Lutheran Brotherhood Tacoma
Murray Foundation
Nalley's Fine Foods
Puget Sound Power & Light
Company
Rainier National Bank
Raleigh Mann & Powell
Seattle Times/Seattle Post
Intelligencer
Stewardship Foundation
Tacoma Steel Supply Company
Topping Motors Incorporated
Union Pacific Foundation
Washington Natural Gas Company
Western Community Bank
Wilcox Family Farm Store



Jeff Blum '86 of Klamath Falls, Ore., received a \$5,000 scholarship from the Allenmore Medical Foundation as PLU's most promising pre-med student. Like dozens of other PLU students who take advantage of Study Abroad opportunities, he spent his junior year studying in New Zealand.

Matching Gift Companies and Foundations

The firms listed below have contributed to Pacific Lutheran University by matching the gifts of their employees.

1st National Bank Of Chicago Foundation
 Aerospace Corporation
 Aid Association For Lutherans
 Alcoa Foundation
 Alexander & Baldwin Incorporated
 Allstate Insurance Company Foundation
 American Express Foundation
 American General Corporation
 American Medical International
 American Telephone & Telegraph Company
 Arthur Andersen & Company Foundation
 Arthur Young Foundation
 Atlantic Richfield Foundation
 Bank of America Foundation
 The Benj. Franklin Federal Savings & Loan
 Boeing Company
 Boise Cascade Corporation
 Burlington Northern Foundation
 Campbell Soup Company
 Central Life Assurance Company Of Iowa
 Century Companies Of America
 Certain-Feed Products Corporation
 Champion International Corporation
 Chase Manhattan Bank, N.A.
 Chevron Oil Company
 Chubb & Sons Incorporated
 Cigna Connecticut General Insurance Corporation
 Coca-Cola Company
 Combustion Engineering Incorporated
 Continental Group Foundation Incorporated
 Continental Telecom Incorporated
 Dana Corporation Foundation
 Deloitte Haskins & Sells Foundation
 Delta Airlines Foundation
 Digital Equipment Corporation
 Dow Chemical Company
 Equitable Life Assurance Society
 Exxon Education Foundation
 Far West Federal Bank
 First Interstate Bank Of Oregon
 First Interstate Bank Of Washington N.A.
 FMC Foundation
 General Electric Foundation
 General Mills Foundation
 General Telephone & Electronics Corporation
 Georgia-Pacific Corporation
 Great Western Savings & Loan Company
 Hanford Environmental Health Foundation
 Harris Corporation Foundation
 Heinz Company Foundation (H.J.)
 Hewlett-Packard Company
 Honeywell Foundation
 Hughes Aircraft Company

IDS Financial Services Incorporated
 Ingersoll-Rand Company
 Intel Corporation
 International Business Machines Corporation
 International Telephone & Telegraph
 Fred S. James & Company Incorporated
 James River Corporation
 Johnson & Higgins
 K Mart Corporation
 Kaiser Cement Corporation
 Koppers Company Foundation Incorporated
 Manufacturers Life Insurance Company
 Maritz Incorporated
 Mattel Incorporated
 May Stores Foundation Incorporated
 Mc Donnell Douglas Foundation
 Merrill Lynch
 Microsoft Corporation
 Minnesota Mining & Manufacturing Company
 Mobil Oil Foundation Incorporated
 Morgan Guaranty Trust Company
 Morton Thiokol Incorporated
 Motorola Foundation
 NCR Foundation
 National Medical Enterprises Incorporated
 Northern Life Insurance Company
 Northern Telecom Incorporated
 Northwest Airlines Incorporated
 Old National Bancorporation
 Paccar Foundation
 Pacific Northwest Bell
 Pennwalt Foundation
 Peoples Bank
 Pepsico Foundation
 Pfizer Incorporated
 Phoenix Mutual Life Insurance Company
 Piedmont Aviation Incorporated
 Piper, Jaffray & Hopwood Incorporated

Pitney Bowes Incorporated
 Potlatch Corporation
 Price Waterhouse Foundation
 Puget Sound Power & Light Company
 Rainier National Bank
 Reichhold Chemicals Incorporated
 Reliance Insurance Companies Foundation
 Rockwell International Corporation
 Rolm Corporation
 Safeco Insurance Company
 Seafirst Corporation
 Seattle Times
 Shell Companies Foundation Incorporated
 Southwestern Bell Telephone Company
 Spectra-Physics Incorporated
 Sperry Corporation Foundation
 Squibb Corporation
 Standard Oil Company - Sohio
 State Farm Companies Foundation
 Sun Life Assurance Company Of Canada
 Syntex Corporation
 Tandy Corporation/Radio Shack
 Tektronix Foundation
 The Olin Corporation Charitable Trust
 Time Incorporated
 Times Mirror Company
 Transamerica Corporation
 TRW Foundation
 U S Gypsum Foundation Incorporated
 United Bank Of Denver N.A.
 United Telephone Company Northwest
 US West Direct
 USLIFE Corporation
 Varian
 Washington Mutual Savings Bank Foundation
 Westinghouse Educational Foundation
 Willamette Industries Incorporated



*"P.L.U. has given me the opportunity to hold leadership positions. The P.L.U. environment has helped me develop greater self-confidence and awareness. I have increased my knowledge in and out of the classroom by coming in contact with people from around the United States and the world."
 —Bruce Randell '86*

Unrestricted Gifts to Pacific Lutheran University Through the Independent Colleges of Washington (ICW)

Between July 1, 1986 and June 30, 1987 the following businesses directed gifts to Pacific Lutheran University through the Independent Colleges of Washington.

AT&T Foundation
 Acme Concrete Company
 AirCal
 Airborne Freight Corporation
 Alaska Airlines
 Albertson's Incorporated
 Alcoa Foundation
 Allied Stores Foundation Incorporated
 The Allstate Foundation
 Alpac Corporation
 Amdahl Corporation
 American Brands Incorporated
 American Marine Bank
 American Steel
 Arthur Andersen and Company
 The Anderson Foundation
 Norman Archibald Charitable Foundation
 Guy F. Atkinson Company
 Atlantic Richfield Foundation
 BOC Group Incorporated
 Mr. & Mrs. Richard E. Bangert
 Bartell Drug Company
 Battelle Memorial Institute
 Bemis Company Foundation
 Benaroya Foundation
 Birkenwald Incorporated
 The Boeing Company
 Borden Foundation
 The Bristol-Myers Fund
 Frank Brooks Manufacturing Company
 Brown & Haley
 Burlington Northern Foundation
 D. A. Burns & Sons
 Mr. & Mrs. D. Jerry Burtenshaw
 Carnation Company Foundation
 Cascade Natural Gas Corporation
 Cenex Foundation
 The Chevron Fund of the Seattle Foundation
 Chevron U.S.A.
 Container Corporation of America Foundation
 Continental Mills Incorporated
 Copeland Lumber Yards Incorporated
 Craftsman & Met Press Printers
 Criton Technologies
 Darigold Incorporated
 Data I/O Corporation
 Deluxe Check Printers Foundation
 Dupar Foundation
 Farmers Group Incorporated
 First Interstate Bank of Washington Foundation
 The O. D. Fisher Charitable Foundation
 Kenneth and Margaret Fisher
 John Fluke Manufacturing Company Incorporated
 Ford Motor Company Fund
 Neal R. Fosseen
 Foster, Pepper & Riviera

Gai's Seattle French Baking Company Incorporated
 The General Foods Fund Incorporated
 General Mills Foundation
 General Motors Foundation Incorporated
 General Telephone & Electronics Foundation
 Georgia-Pacific Foundation
 Grantmaker Consultants Incorporated
 Graphic Concepts (In-kind)
 Graybar Electric Company Incorporated
 The Greater Tacoma Community Foundation
 Groninger & Company Incorporated
 John I. Haas Incorporated
 Hinton Steel Incorporated
 Honeywell Foundation/Marine Systems
 Houghton-Mifflin Company
 ICFA Challenge Grant Proceeds
 ICFA Foreman Award
 ITT Corporation
 The ITT Rayonier Foundation
 Intermec Corporation
 International Business Machines Corporation
 Roger Jobs Motors Incorporated
 Johnson & Higgins of Washington Incorporated
 K Mart Corporation
 KIRO Radio & Television
 KOMO Radio & Television
 Kraft Foundation
 Laird Norton Trust Company
 Layrite Products Company
 Palmer G. Lewis Company
 Liberty Mutual Insurance Company Fund/Liberty Mutual Fire Insurance Company Fund
 Marsh & McLennan Incorporated
 Mayne Nickless Incorporated
 McCall Oil and Chemical Corporation
 The Merck Company Foundation
 Microsoft Corporation
 Minnesota Mining and Manufacturing (3M)
 Nalley's Fine Foods (Curtis-Burns/Pro-Fac Foundation)
 New York Life Foundation
 Nordstrom
 Northern Life Insurance Company
 Northwest Natural Gas Company
 The Olympic HomeCare Products Company
 Old National Bancorporation
 Osberg Construction Company
 PSF Industries Incorporated
 Pabst Brewing Company
 PACCAR Foundation Incorporated
 Pacer Corporation
 Pacific American Commercial Company
 Pacific Coca-Cola Bottling Company
 Pacific First Federal Savings Bank
 Pacific Metal Company
 Pacific Northwest Bell Telephone Company
 Pacific Power and Light Company

PEMCO Foundation Incorporated
 Pendleton Woolen Mills
 J. C. Penney Company Incorporated
 Penwest
 Peoples Bank
 Peoples State Bank (Lynden)
 Physio Control
 Pictures Perfect
 Piper Jaffray & Hopwood
 Pope & Talbot Incorporated
 Printing Control (In-kind)
 The Procter & Gamble Fund
 Prudential Bank
 The Prudential Foundation
 Puget Sound National Bank
 Puget Sound Power & Light Company
 The Rabel Foundation Incorporated
 Rainier Bancorporation Foundation
 Recreational Equipment Incorporated
 R. J. Reynolds Industries Incorporated
 Rhyne Precious Metals Incorporated
 Ridgeway Packaging Corporation
 Rocker
 Jay Rockey Public Relations
 SAFECO Insurance Companies
 Safeway Stores Incorporated
 Sahlin Foundation
 Savings Bank of Puget Sound
 William Schaumberg
 John L. Scott
 Seafirst Foundation
 Seattle Boiler Works Incorporated
 The Seattle Foundation
 Seattle Savings League
 Seattle Sheraton Hotel & Towers (in-kind)
 The Seattle Times/Seattle Post-Intelligencer
 Seattle Trust & Savings Bank
 Simpson Tacoma Kraft Committee of the Simpson Fund
 Simpson Timber Company Fund
 Skinner Foundation
 Slidecraft Incorporated
 The Spokesman-Review
 Standard Motor Products Incorporated
 Sterling Drug Incorporated
 Samuel Strum Enterprises
 Tam Engineering Corporation
 Tandy Corporation/Radio Shack
 Teacher's Foundation Incorporated
 Tektronix Foundation
 Ticor Title Insurance
 The Bank of Tokyo Ltd.
 Tribune Publishing Company
 The UPS Foundation Incorporated
 US West/New Vector Group (In-kind)
 Union Oil Company of California Foundation
 Union Pacific Railroad Foundation
 United Telephone Company of The Northwest
 United Warehouse Company Incorporated
 Univar Foundation - VWR Foundation
 Washington Mutual Savings Bank Foundation
 Washington Natural Gas Company

"When you're just finishing high school, it's hard to think about careers and college. Yet, in this day and age, we have to think seriously about going out on our own, making choices about education or work, and our future—where do we fit in? We want to find careers that fit us, that we enjoy, and that will be rewarding.

—Marcus Rieke '86

Washington State Auto Dealers Association
The Washington Trust Foundation
The Washington Water Power Company

West Coast Grocery
Westin Hotels
Weyerhaeuser Company
Foundation (In-kind)

The Wollenberg Foundation
Wright Runstad & Company
Wright Schuchart Incorporated

Alumni Annual Fund Honor Roll of Donors By Class

Annual Fund gifts from PLU alumni help preserve and strengthen the quality of the educational programs which the University offers. These contributions help with everything from scholarships to faculty salaries and library books to athletics.

This past fiscal year 2,835 PLU alumni (about 17.7%) made a gift to the University's Annual Fund. These contributions, which we call the Alumni Annual Fund, are recognized in this special Honor Roll of Donors.

Our goal over the next 3-4 years is to increase the number of alumni who give to the Annual Fund to at least 20%. The number or percentage of alumni who give—as opposed to the size of their gift - is important because it is considered by many major donors and foundations as a key "barometer" of support from those who know us best.

The second criteria is, of course, total dollars contributed. As the chart to the right indicates, over ¾ of alumni gift income is generated by individuals who are able to contribute at the Q Club level of \$240 or more a year.

The following lists recognize Alumni Annual Fund Donors by class. Where two alumni are married, the asterisk (*) indicates that their gifts have been split between their respective classes.

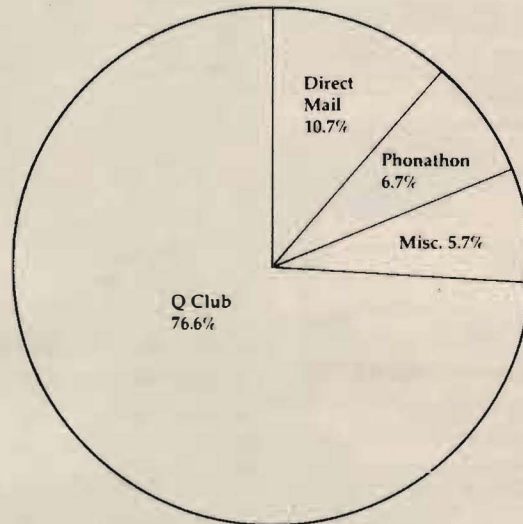

Alumni Annual Fund Gifts by Funding Method

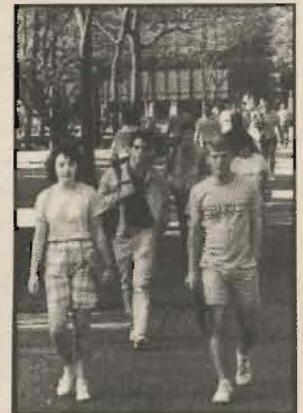

Pre 1921
Class Roll 24
Donors 7
Participation 29%
Total Gifts \$1,455.00

- Q Gulhaugen, Theodore
- Harstad, Oliver
- Larson, Oscar A.
- Matsen, Sophie J. (Larsen)
- Q Morken, Mrs. Edwin A. Sr.
- Randall, Louise K. (Dahl)
- Storaasli, Hjalmar

1921-1927
Class Roll 39
Donors 8
Participation 21%
Total Gifts \$4,519.15

- Q Buli, Mable
- Q Coltom, Carl
- Ellingson, Lawrence

- Henningsen, Olga J. (Hauke)
- Q Lindgren, Agnes (Glasso)
- Q Lund, Clarence P.
- Olson, Clifford M.
- Q Wedeberg, Sivert M.

1928
Class Roll 19
Donors 8
Participation 42%
Total Gifts \$557.50

- Daughters, Sylvia (Larson)
- Ewy, Alyce (Caspersen)
- Q Fredrickson, Hanna (Anderson)
- Hammargren, Palma C. (Johnson)
- Hauge, Laurence M. *
- Hauge, Marie (Espeseth) *
- Hoines, Daniel S. *
- Oliver, Jerdis I. (Nordang)

1929
Class Roll 18
Donors 8
Participation 44%
Total Gifts \$1,823.35

- Q Berntsen, Ida A. (Hinderlie)
- Bolstad, Ingeborg B.
- Corbett, Irene A. (Diseth)
- Howick, Marvin M.
- Q Johnson, John M.
- Knutzen, Robert J.
- Mc Manus, Phyllis S. (Grande)
- Trulson, Elna L.

Q — designates members of the PLU Q Club

1935

Class
Representative

1930

Class Representative

Stan Dahl

Class Roll 29
 Donors 18
 Participation 62%
 Total Gifts \$7,258.50

Black, Louise M. (Lehmann)
 Cronquist, George L.
 Q Dahl, J. Stanley
 Evjenth, Theodore U.
 Gaffey, Evelyn G. (Solom)
 Goplerud, Inga M.
 Goplerud, John C. Jr.
 Haneberg, Edna S. (Dagsland)
 Hoines, Ruby A. (Loreen) *
 Horst, Kenneth A.
 Q Jacobson, J. Reynold
 Q Lane, George O.
 Larin, Irene P. (Mc Culloch)
 Mitton, Dorothy M. (Ebersole)
 Quale, Warner R.
 Q Schierman, John A. *
 Strenge, Sena L. (Johnson)
 Svare, Cora V. (Vista) *

1936

Class
Representative

1931

Class Roll 28
 Donors 9
 Participation 32%
 Total Gifts \$1925.00

Q Anderson, Herman E.
 Erickson, Lloyd A.
 Q Gray, Harold F.
 Q Haagen, Nina N. (Swanson)
 Q Hageness, T. Olai
 Q Quale, Millard C.
 Q Schierman, Cora S. (Goplerud) *
 Svare, Carroll S. *
 Viebrock, Alma M. (Grande)

1932

Class Representative

Clara (Fjermedal)

Bohrman

Class Roll 38
 Donors 11
 Participation 29%
 Total Gifts \$3,182.50

Bohrman, Clara (Fjermedal)
 Forsberg, Lorraine B. (Thoren)
 Gaschk, Ruth N. (Newberg)
 Hopp, John N. *
 Kittleson, Alberta (Schmitz)
 Knutzen, Einer
 Moen, Luther J.
 Olson, Pauline (Schierman)
 Pflugmacher, Ruth (Goodwin)
 Q Rasmussen, William C.
 Wright, Amelia A. (Holmquist)

1937

Class
Representative

1938

Class
Representative

1933

Class Roll

20
 Donors 8
 Participation 40%
 Total Gifts \$2,080.00

Anderson, Ethel C. (Hagman)
 Classen, Shirley C. (Hecht)
 Hokenstad, Norman A.
 Q Larson, Edgar R.
 Lerback, E. Ray
 Q Preus, Paul K.
 Westling, Norman L.
 Young, Walter E. *

1934

Class Roll

26
 Donors 7
 Participation 27%
 Total Gifts \$2,680.00

Amundson, Irene B. (Shafflund)
 Q Hansen, Jennie L. (Lee)
 Hauge, Virginia E. (Byers)
 Q Lamb, Esther H. (Hvidding)
 Mc Clary, L. Kathryn (Johnson)
 Q Stuen, O. John
 Q Wesson, Leonard C.

1935

Class Representative

Eldon Anderson

Class Roll 31
 Donors 12
 Participation 39%
 Total Gifts \$4,107.00

Anderson, Arnold T.
 Q Anderson, B. Eldon
 Bodrero, Marguerite M.
 Q Boe, Dilie E. (Quale)
 Burgoyne, Eugene J.
 Freelin, Rachel (Flint)
 Fulton, Marjorie (Meade)
 Q Nesvig, Milton L.
 Nyman, Howard W.
 Runbeck, Junet E.
 Swanson, Roland H.
 Young, Rhoda M. (Hokenstad) *

1936

Class Representative

Valborg (Norby) Grande

Class Roll 48
 Donors 17
 Participation 35%
 Total Gifts \$3,980.00

Adams, Laura Mae (Hauge)
 Q Arne, John A. *
 Bolstad, Ralph A.
 Brockway, George
 Carswell, Harry *
 Carswell, Margaret P. (Craft) *
 Eklund, Evelyn V.
 Q Faulk, Carl G.
 Finley, Evelyn (Mc Cullough)

Q Grande, Valborg (Norby) *
 Johnson, Jasper H. *
 Q Knutzen, Victor F.
 Koppen, Bergliot A. (Vogan)
 Q Monson, Marie L. (Johnson) *
 Pifer-Johnson, Virginia (Davis)
 Q Torongo, Ellen M. (Bergstrom)
 Tsapralis, Joanna (Manousos)

1937

Class Representative

W. Stanley Ford

Class Roll 37
 Donors 10
 Participation 27%
 Total Gifts \$957.00

Q Arne, Olga D. (Hugo) *
 Q Ford, W. Stanley
 Haavik, Obert J.
 Hopp, Margaret O. (Rorem) *
 Lorenz, Louise M. (Williams)
 Moe, J. Robert
 Sanders, Helen Marie (Holtcamp)
 Q Solie, Chester J. *
 Q Solie, Thelma J. (Ness) *
 Stolee, Alma M.

1938

Class Representative

Otis J. Grande

Class Roll 47
 Donors 23
 Participation 49%
 Total Gifts \$3,865.00

Q Anderson, Helen (Stark)
 Q Chandler, Ruth E. (Morrison)
 Dakan, Margaret K. (Melver)
 Q Degroot, Marie (Wenberg)
 Q Grande, Otis J. *
 Q Gustavson, Glenn O.
 Hageness, Maria
 Johnson, Bertha H. (Larson) *
 Q Johnson, Linka K. (Deberry)
 Q Kvinsland, Howard J. *
 Q Kvinsland, Eugenia C. (Spencer) *
 Q Kvinsland, Stener R. *
 Q Larson, Paul V. *
 Madden, Lois M. (Morton)
 Margrath, Alice M. (Cook) *
 Norgaard, Esther A.
 Q Phillips, Agnes B. (Torvend)
 Ramstad, Marvin J.
 Seierstad, Aleda J.
 Q Strand, Arne *
 Swanstrom, Ovedia I. (Hauge)
 Q Willis, J. Stanley *
 Q Wuest, Roland G.

Alumni Annual Fund Participation By Class

Class	Percent	0	10%	20%	30%	40%	50%	60%	
Pre-1921	29%	[Bar chart showing 29% participation]							
1921-1927	21%	[Bar chart showing 21% participation]							
1928	42%	[Bar chart showing 42% participation]							
1929	44%	[Bar chart showing 44% participation]							
1930	62%	[Bar chart showing 62% participation]							
1931	32%	[Bar chart showing 32% participation]							
1932	29%	[Bar chart showing 29% participation]							
1933	40%	[Bar chart showing 40% participation]							
1934	27%	[Bar chart showing 27% participation]							
1935	39%	[Bar chart showing 39% participation]							
1936	35%	[Bar chart showing 35% participation]							
1937	27%	[Bar chart showing 27% participation]							
1938	49%	[Bar chart showing 49% participation]							
1939	30%	[Bar chart showing 30% participation]							
1940	37%	[Bar chart showing 37% participation]							
1941	21%	[Bar chart showing 21% participation]							
1942	51%	[Bar chart showing 51% participation]							
1943	30%	[Bar chart showing 30% participation]							
1944	24%	[Bar chart showing 24% participation]							
1945	22%	[Bar chart showing 22% participation]							
1946	34%	[Bar chart showing 34% participation]							
1947	51%	[Bar chart showing 51% participation]							
1948	34%	[Bar chart showing 34% participation]							
1949	26%	[Bar chart showing 26% participation]							
1950	26%	[Bar chart showing 26% participation]							
1951	23%	[Bar chart showing 23% participation]							
1952	28%	[Bar chart showing 28% participation]							
1953	29%	[Bar chart showing 29% participation]							
1954	26%	[Bar chart showing 26% participation]							
1955	26%	[Bar chart showing 26% participation]							
1956	29%	[Bar chart showing 29% participation]							
1957	43%	[Bar chart showing 43% participation]							
1958	33%	[Bar chart showing 33% participation]							
1959	24%	[Bar chart showing 24% participation]							
1960	26%	[Bar chart showing 26% participation]							
1961	23%	[Bar chart showing 23% participation]							
1962	18%	[Bar chart showing 18% participation]							
1963	20%	[Bar chart showing 20% participation]							
1964	19%	[Bar chart showing 19% participation]							
1965	20%	[Bar chart showing 20% participation]							
1966	21%	[Bar chart showing 21% participation]							
1967	21%	[Bar chart showing 21% participation]							
1968	20%	[Bar chart showing 20% participation]							
1969	21%	[Bar chart showing 21% participation]							
1970	16%	[Bar chart showing 16% participation]							
1971	19%	[Bar chart showing 19% participation]							
1972	13%	[Bar chart showing 13% participation]							
1973	14%	[Bar chart showing 14% participation]							
1974	15%	[Bar chart showing 15% participation]							
1975	12%	[Bar chart showing 12% participation]							
1976	14%	[Bar chart showing 14% participation]							
1977	15%	[Bar chart showing 15% participation]							
1978	14%	[Bar chart showing 14% participation]							
1979	9%	[Bar chart showing 9% participation]							
1980	11%	[Bar chart showing 11% participation]							
1981	10%	[Bar chart showing 10% participation]							
1982	14%	[Bar chart showing 14% participation]							
1983	12%	[Bar chart showing 12% participation]							
1984	13%	[Bar chart showing 13% participation]							
1985	11%	[Bar chart showing 11% participation]							
1986	7%	[Bar chart showing 7% participation]							

Why is the percentage of alumni who give each year to the Annual Fund important?

One of the first questions which foundations and major donors ask of us is this:

How **many** of your alumni regularly support your institution?

Our answer to that question often determines the size of their gift.

1939

**Class Representative
Charles Fallstrom**

Class Roll	50
Donors	15
Participation	30%
Total Gifts	\$3,635.00

- Elmer, Rudolph E.
- Q Fallstrom, Charles *
- Johnson, Kenneth E.
- Q Jurgensen, Erling B. F. *
- Q Jurgensen, Aagot S.E. (Gerde) *
- Karlstad, Alfred M.
- Larson, Marion L. (Johnson)
- Q Monson, Donald O. *
- Oliver, Richard W.
- Olson, Eleanor O. (Englund)
- Snyder, Carol E.
- Q Staswick, Marguerite (Hansen)
- Q Svendsen, Evelyn L. (Johnson)
- Q Wiesner, Richard E.
- Q Wing, Mabel M.

1940

Class Roll	68
Donors	25
Participation	37%
Total Gifts	\$2,987.50

- Adolf, Elisabeth (Reitz)
- Allen, Mary C. (Richardson)
- Q Anderson, Roy E.
- Ashleman, Doris M. (Nesvig)
- Q Clark, Barbara R. (Xavier) *
- Ekern, Bernice (Odegard)
- Ellingson, Margaret Lou (Grass)
- Q Fallstrom, Marjorie J. (Delin) *
- Glew, Gretchen (Bachmann)
- Huber, Jean C.
- Q Jacobs, Alvin F. *
- Q Jacobson, Lyle J.
- Q Johnson, Luella (Toso)
- Kaplan, Pearl C. (Walden)
- Klinzmann, May E. (Pellett)
- Q Kvinsland, Margaret I. (Heggem) *
- Melver, Elsie J. (Gunderson)
- Q Simonson, Walter R.
- Slover, Lorena Martha (Poland) *
- Snyder, Robert R. *
- Stout, Florence E. (Pflueger)
- Q Taylor, Murray A.
- Thomas, Juness D. (Jewell)
- Q Tommervik, Carol M. (Haavik) *
- Q Willis, Thelma G. (Daniels) *

1941

Class Roll	56
Donors	12
Participation	21%
Total Gifts	\$5,912.50

- Bendock, Irma N. (North)
- Bozarth, Lenore (Jahlstrom)
- Q Davis, George L. Jr.
- Deyton, Norma R. (Johnson)
- Hardtke, Marie J. (Hughes)
- Q Johnson, Alalie (Fosso)
- Q Larson, Nina A. (Anderson) *
- Pederson, Arne K. *

- Platt, Earl W. *
- Slover, James M. *
- Q Taylor, Lenore E. (Rasmussen)
- Q Williams, Roberta (Robison)

1942

**Class Representative
Dorothy (Larson)**

Class Roll	47
Donors	24
Participation	51%
Total Gifts	\$2,280.00

- Harshman
- Callson, Esther M. (Olson)
- Davis, Maxine J. (Rosenau)
- Gangler, Margaret (Jensen)
- Gilbertson, Roy W.
- Gilmur, Thelma (Thureson)
- Q Haakons, Florence (Hauge)
- Haavik, Arthur O.
- Q Harshman, Marv K. *
- Q Harshman, Dorothy E. (Larson) *
- Hendrickson, Ruth H. (Simonson)
- Jackson, Ruth M.V. (Bengtson)
- Mc Daniel, Edith M. (Gustavson)
- Q Mc Millan, Nadine F. (Friedline)
- Moe, Jordan O. *
- Nelson, Lloyd H.
- Q North, Martin E.
- Osman, Virginia I. (Hendrickson)
- Pederson, Gloria M. (Rummer) *
- Sinex, Melvin T.
- Q Thoren, Robert H.
- Tingstrom, Alice (Ford-Pflueger)
- Q Tommervik, Marvin S. *
- Torget, Ellen M. (Swanson)
- Watson, Emmy Lou (Hoff)

1943

Class Roll	40
Donors	12
Participation	30%
Total Gifts	\$2,332.00

- Emerson, H. Elene (Hagen)
- Q Greer, Lorna A. (Rogers)
- Johnsen, Palmer O.
- Q Ness, Gerhard H.
- Q Palmer, Merle
- Q Peterson, Harold G. *
- Q Peterson, Bernice E. (Eklund) *
- Pflueger, Merle R.
- Snyder, Helen M. (Church) *
- Q Stuen, Marcus R. *
- Q Tiedeman, Wenzel *
- Q Willis, M. Elizabeth (Stuen) *

1944

Class Roll	51
Donors	12
Participation	24%
Total Gifts	\$1,207.50

- Q Clark, Robert H. *
- Q Ludwig, Lois K.
- Q Mobrotten, Astrid (Anderson)
- Moe, Eunice E. (Billdt) *
- Q Newton, Robert A. *

- Reitz, Armin H.
- Reitz, Robert H.
- Smith, Janet May
- Spencer, Louise M.
- Q Tiedeman, I. Charlotte (Rod) *
- Tollfeldt, Harvey M. *
- Tollfeldt, Anne M. (Nelson) *

1945

Class Representative

Lloyd Nyhus	
Class Roll	41
Donors	9
Participation	22%
Total Gifts	\$1,238.00

- Q Birkestol, Annabelle M.E.
- Q Birkestol, Grace D.M.
- Carlson, Evan J.V.
- Foss, Emma M. (Thoren)
- Q Gardlin, Cecelia A.
- Q Jacobs, C. Virginia (Seaburg) *
- Q Nyhus, Lloyd M.
- Soine, Christine
- Weltzin, Nora V. (Kjesbu)

1946

**Class Representative
"Kookie" Jeanette**

(Burzlaff) Koch	
Class Roll	35
Donors	12
Participation	34%
Total Gifts	\$1,280.00

- Q Carlson, Janet Cecelia (Hauge) *
- Christofferson, Nellie (Risa) *
- Jensen, Robert J.W.
- Q Koch, Jeanette B. (Burzlaff) *
- Kvamme, Olaf
- Larson, Ted *
- Larson, Carolyn P. (Hawley) *
- Q Lider, Mildred E. (Hanson) *
- Q Newton, Anne L. (Lien) *
- Q Olsen, Lois Ann (Robertson) *
- Trucco, Jean E. (Todd)
- Q Watness, Isabel G. (Harstad)

1947

Class Representative

Gerald Lider	
Class Roll	49
Donors	25
Participation	51%
Total Gifts	\$6,005.86

- Anenson, Kenneth D.
- Q Boe, Dwight J.
- Q Gregersen, Guttorm
- Hauge, E. Harold
- Q Hoiland, Anna (Anderson) *
- Johnson, Marian B. (Butler)
- Johnson, Ruth B. (Towe) *
- Q Larson, E. Arthur Jr. *
- Q Larson, P. Lorraine (Akehurst) Jr. *
- Q Lider, Gerald L. *
- Linnerson, Laverne W. (Johnson)
- Q Nienstedt, Herbert H. *

1946

Class Representative



1947

Class Representative



Q — designates members of the PLU Q Club

* — indicates that the gifts of married alumni have been split between their respective classes

1986-87 ALUMNI GIFTS BY CLASS

All Funds
(Annual and Capital)

Alumni Annual Fund

Class	Alumni Annual Fund		All Funds (Annual and Capital)				
	Number Solicited	Donors	% of Participation	Amount	Donors	% of Participation	Amount
Pre 1921	24	7	29%	\$ 1,455.00	8	33%	\$ 17,934.61
1921-1927	39	8	21%	4,519.15	9	23%	4,619.15
1928	19	8	42%	557.50	9	47%	657.50
1929	18	8	44%	1,823.35	9	50%	1,833.35
1930	29	18	62%	7,258.50	19	66%	47,217.46
1931	28	9	32%	1,925.00	10	36%	2,025.00
1932	38	11	29%	3,182.50	12	32%	23,362.50
1933	20	8	40%	2,080.00	10	50%	2,255.00
1934	26	7	27%	2,680.00	7	27%	5,705.00
1935	31	12	39%	4,107.00	13	42%	7,227.00
1936	48	17	35%	3,980.00	18	38%	8,035.00
1937	37	10	27%	957.00	12	32%	1,742.50
1938	47	23	49%	3,865.00	23	49%	4,135.00
1939	50	15	30%	3,635.00	17	34%	5,210.00
1940	68	25	37%	2,987.50	27	40%	4,052.50
1941	56	12	21%	5,912.50	13	23%	6,210.00
1942	47	24	51%	2,280.00	25	53%	3,477.50
1943	40	12	30%	2,332.00	13	33%	5,907.00
1944	51	12	24%	1,207.50	13	25%	1,227.50
1945	41	9	22%	1,238.00	9	22%	1,838.00
1946	35	12	34%	1,280.00	13	37%	1,305.00
1947	49	25	51%	6,005.86	25	51%	8,390.86
1948	83	28	34%	7,534.00	32	39%	8,976.54
1949	116	30	26%	6,967.50	36	31%	7,592.50
1950	212	56	26%	7,953.50	64	30%	8,471.00
1951	197	46	23%	6,565.00	55	28%	7,212.50
1952	153	43	28%	8,440.00	45	29%	9,120.00
1953	141	41	29%	9,848.00	46	33%	16,303.00
1954	152	40	26%	10,652.46	44	29%	18,204.96
1955	155	40	26%	9,775.56	49	32%	12,990.56
1956	171	49	29%	8,085.18	57	33%	10,417.68
1957	198	85	43%	15,538.64	96	48%	20,733.64
1958	218	71	33%	15,796.69	82	38%	19,198.52
1959	274	65	24%	10,412.00	78	28%	13,879.00
1960	232	60	26%	10,237.08	69	30%	12,913.22
1961	306	71	23%	11,132.50	90	29%	17,787.14
1962	337	62	18%	6,947.50	80	24%	12,018.33
1963	361	73	20%	17,404.00	94	26%	24,654.39
1964	312	58	19%	6,130.00	74	24%	10,112.50
1965	273	54	20%	12,980.50	70	26%	18,995.89
1966	271	56	21%	8,913.31	66	24%	9,795.81
1967	302	64	21%	8,397.50	81	27%	16,321.00
1968	339	69	20%	6,623.31	84	25%	11,170.81
1969	424	87	21%	12,703.50	116	27%	18,085.39
1970	481	77	16%	9,800.00	103	21%	17,290.66
1971	505	97	19%	17,833.02	135	27%	30,070.80
1972	531	71	13%	10,725.00	102	19%	17,479.98
1973	491	70	14%	4,395.00	84	17%	6,187.50
1974	635	94	15%	12,410.50	125	20%	16,612.36
1975	579	72	12%	9,137.50	102	18%	16,312.50
1976	649	92	14%	9,240.50	131	20%	14,679.50
1977	555	81	15%	6,860.50	99	18%	8,555.50
1978	502	68	14%	6,013.00	102	20%	10,155.00
1979	538	49	9%	3,752.50	66	12%	4,842.00
1980	584	63	11%	4,580.05	83	14%	5,932.55
1981	609	62	10%	3,490.00	91	15%	5,948.50
1982	690	96	14%	10,212.00	124	18%	12,204.50
1983	714	83	12%	4,207.50	120	17%	6,402.82
1984	624	82	13%	3,403.50	111	18%	5,510.46
1985	725	82	11%	3,470.00	110	15%	4,360.00
1986	802	57	7%	3,131.50	94	12%	3,856.50
Totals	16,049	2,835	17.7%	\$420,989.00	3,605	22.5%	\$671,027.00



- Norby, Phillip S. *
 Offerdahl, Agnes E.
 Q Olsen, Karl *
 Palmer, Agnes E. (Roleder)
 Q Pflueger, Paul E.
 Q Ramstad, William K.
 Reitz, Theodore J.
 Q Shaw, Marvin S.
 Strandjord, Eunice (Ofstedal)
 Warth, Lois J. (Pennini)
 Q Woldseth, Edroy *
 Q Wood, Barbara (Newton)
 Wright, Alice J. (Brudie)

1948

Class Representative

Afton (Hjelm) Schafer

Class Roll 83

Donors 28

Participation 34%

Total Gifts \$7,534.00

- Q Anderson, Semon A.
 Q Bergum, Gladys M. (Hovland)
 Q Bjorkstam, Gwendolyn B. (Oakland)
 Q Carlson, Ralph Oscar *
 Q Collard, Ernest W. *
 Davies, Patricia A. (Russell)
 Elefson, Wallace N.
 Q Fynboe, Ingrid E. (Martinson) *
 Q Ghormley, Gerry (Kuhlman) *
 Q Grathias, Ronald V.
 Q Gulhaugen, Martin R. *
 Q Gulhaugen, Norene S. (Skilbred) *
 Q Hopp, Ernest I.
 Q Johnson, Virginia G. (Isvick) *
 Q Johnson, Rudolph B. *
 Q Krippaehne, Louetta M. (Brunner)
 Q Kylo, Q. Eldon *
 La Bar, Grace E. (Gulhaugen)
 Milbrath, Earl W.
 Nicolai, John H.
 Q Nienstedt, Patti (Purvis) *
 Q Norem, Harriett (Root)
 Q Schafer, Afton R. (Hjelm) *
 Q Stuen, Corinne S. (Fosso) *
 Q Towe, Arnold
 Williams, Ann L. (Jacobson) *
 Q Willis, Howard B. *
 Zimmerman, Brita M. (Skoog) *

1949

Class Representative

Carl T. Fynboe

Class Roll 116

Donors 30

Participation 26%

Total Gifts \$6,967.50

- Q Aakre, Arne O. *
 Q Aakre, Valborg T. (Rustad) *
 Berg, Doris
 Q Colburn, Charlene A. (Martens) *
 D' Andrea, Don A.
 Ellingsen, Clyde R.
 Q Ewing, R. Lois (Tollfeldt)
 Q Fisher, Irene B. (Brudie) *
 Q Fisher, David M. Jr. *
 Q Fynboe, Carl T. *
 Q Ghormley, H. Warren *
 Q Haglund, Muriel (Baird) *
 Q Hoiland, Theol S. *

- Imeson, Paul
 Johnson, Selma C. (Gunderson)
 Q Korsmo, Clifford M. *
 Q Korsmo, John S.
 Larson, Howard W.
 Mathisen, Naomi E. (Busch)
 Mc Masters, June E. (Jorgensen)
 Q Pedersen, Donald J.
 Roessel, Jacqueline L. (Klippen)
 Ross, R. Corlie (Hanson)
 Q Schnaible, Dorothy H. (Meyer)
 Shennum, Arleen E. (Cordes)
 Q Storaasli, Catherine B. (Breum) *
 Walz, Vivian A. (Hurtig)
 Weathermon, Helen L. (Jensen) *
 Q Wick, Donald M. *
 Q Zurfluh, Robert D.

1950

Class Roll 212

Donors 56

Participation 26%

Total Gifts \$7,953.50

- Aakre, Odven J.
 Q Ahrendt, Eugene L. *
 Q Anderson, Don L.
 Arp, Arthur H.
 Bender, Dorothy J. (Martenson) *
 Billingsley, Evangeline M. (Ordahl) *
 Q Birklid, Gordon D. *
 Birklid, Agnes M. (Iverson) *
 Christofferson, C. *
 Q Clevon, Lloyd M. *
 Q Colburn, Richard W. *
 Crumbaugh, Robert *
 Q Dorothy, Edwin E. *
 Q Dorothy, Edna V. (Haglund) *
 Ethen, Blanche (Kilmer)
 Q Faaren, Gerald P.
 Falk, Philip L. *
 Gabrielsen, Luther T. *
 Graham, Donald L.
 Hagen, Erven L.
 Hagensen, John K.
 Haglund, Richard *
 Harding, Ray A.
 Hendrickson, Morris N. *
 Hensel, Elizabeth T. (Reuter)
 Q Hyde, Beverly Wigen (Wigen)
 Johnson, Clifford A. *
 Johnson, Caryl D. (Roeder) *
 Q Johnson, E. Marvin *
 Knorr, Alfred F.
 Q Kylo, Helen R.L. (Ramstad) *
 Q Larson, Roy F. *
 Q Larson, Selmer A. *
 Madsen, Kathryn I. (Lucas)
 Mc Kanna, Blaine E. *
 Q Nieman, Robert V.
 Nordstrom, Duane M.
 Q Nothstein, Donald L. *
 Q Peterson, Lawrence F. *
 Q Peterson, Beth (Gottald) *
 Q Pihl, Louise
 Q Schafer, Delbert C. *
 Q Schedler, Alfred J.
 Q Storaasli, Kenneth H. *
 Q Strandness, Donald E. *
 Q Streng, Leroy P.
 Thompson, Leslie J.
 Q Tobiason, Phyllis B. (Brynestad) *
 Q Watness, Calvin M. *
 Q Weathermon, Richard *
 Whitley, Grant E.
 Q Wick, Virginia B. *

- Williams, Donald E. *
 Wittrock, Marcia (Etsel)
 Worley, Walter R.
 Zimmerman, Jay D. *

1951

Class Representative

Ray Tobiason Jr.

Class Roll 197

Donors 46

Participation 23%

Total Gifts \$6,565.00

- Abrahamson, Noel L.
 Q Ahrendt, La Wanna J. (Wellsandt) *
 Q Bendikas, Omar J.
 Q Berentson, Duane
 Bey, Mary J. (Qualle)
 Billingsley, Charles W. *
 Q Blackwood, Charl E. (Knapp)
 Q Braafladt, Walter T. *
 Q Collard, Ruth (Holle) *
 Q Dammen, Helen M. (Hedin)
 Derby, Jean Kathryn
 Erickson, Gordon L.
 Ericson, Amy A. (Knutson) *
 Falk, Roberta J. (Schoessler) *
 Gabrielsen, Delores (Berg) *
 Q Gard, Grant G.
 Q Gerstmann, Albert F.
 Green, Raymond J.
 Q Haglund, Victor E.
 Hansen, Dale L.
 Q Hoffman, Mavis W. (Sanderson)
 Q Johnson, Calvin T.
 Knudtson, Ralph E.
 Knutsen, Norman R.
 Q Larson, Maria Kristina (Ogren) *
 Q Lunde, Clifford R.
 Q Lundgaard, Gene C. *
 Q Lundgaard, Marian R. (Benjaminson) *
 Magis, Olaf E.
 Malnes, Harold E. *
 Malnes, Carolyn *
 Molter, Richard F.
 Ness, Mary E. (Larson) *
 Olson, Herman S.
 Q Politakis, Lazarus S.
 Q Roalkvam, Helen E. (Hanson) *
 Q Roe, Hannah L. (Quien)
 Saas, William H. Sr.
 Soland, Wallace *
 Soland, Dorothy (Hagen) *
 Q Spitzer, Connie H. (Aune) *
 Sullivan, Thomas D.
 Thomas, Robert C.
 Q Tobiason, Ray Jr. *
 Q Winters, Robert M. *
 Q Zulauf, Emilie Elizabeth

1952

Class Representative

Roy Virak

Class Roll 153

Donors 43

Participation 28%

Total Gifts \$8,440.00

- Aaberg, John M.
 Q Bacon, Faye O. (Olson)
 Bentson, Paul C.
 Q Betts, Newton *

1948

Class Representative



Percentage of Alumni Giving

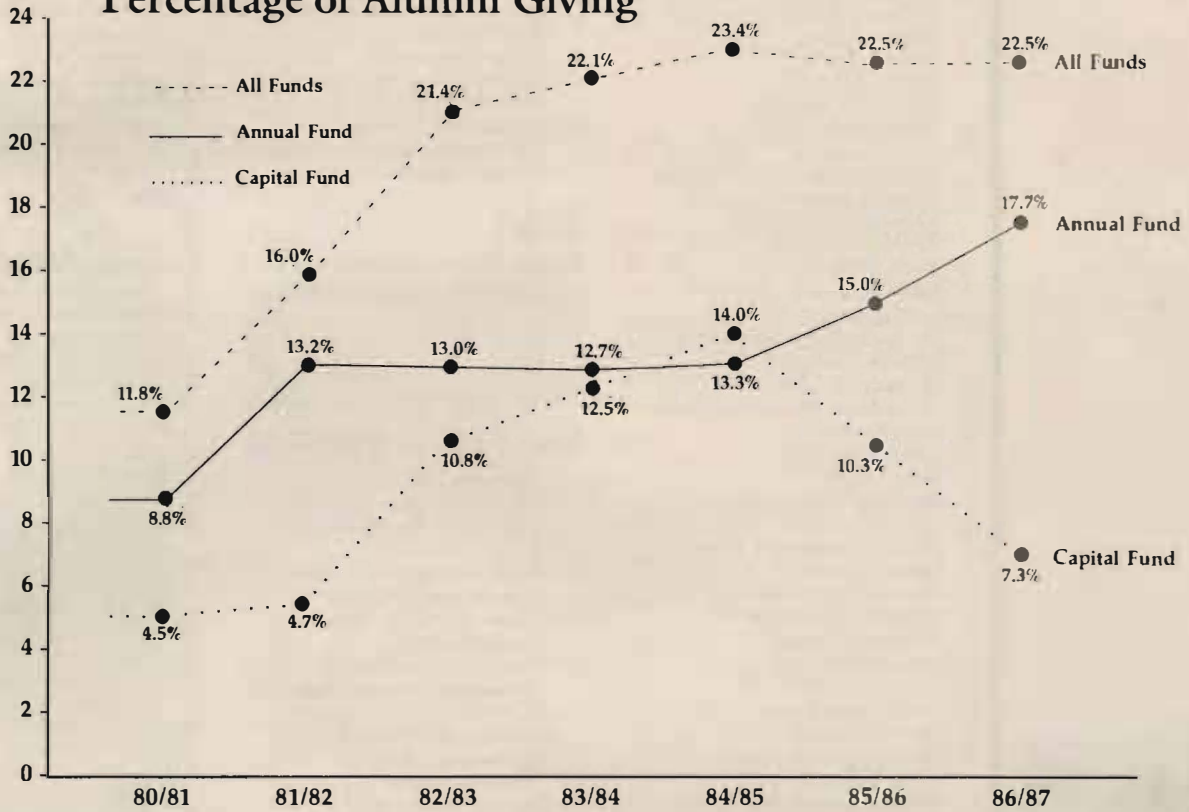

Alumni Giving in Dollars to Annual and/or Capital Funds

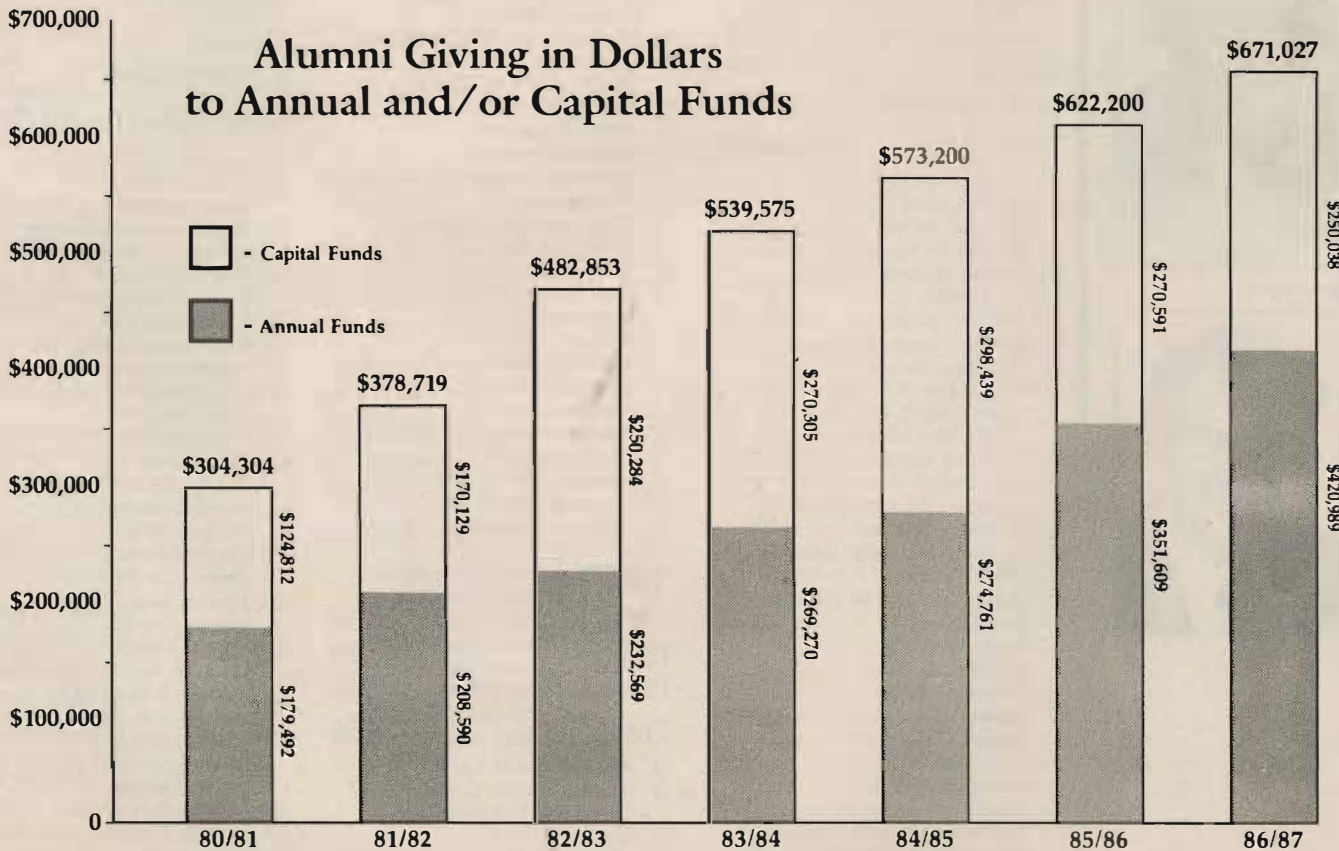

- Q Betts, Dee (Kyllo) *
Carlstrom, Gerard
- Q Douglass, Margaret H. (Lucas) *
Ellertson, Donald
Eneboe, Julius L.
Ericson, Jon M. *
Gibson, James L.
Harstad, Paul Oliver
- Q Hefty, Milton T. *
Q Hefty, Gerald N.
Hillendahl, Lorraine (Elmstedt)
- Q Johnson, Anton *
Johnson, Kenneth C.
Kennedy, Stephen F. *
- Q Koch, Wilbert P. *
Koethki, Erna
- Q Liming, John E. *
Mc Kanna, Ellen May (Davis) *
Meeske, Gordon
- Q Nowadnick, George W. *
Q Nowadnick, Phyllis (Isvick) *
Q Pate, Kenneth L.
Q Reiman, Donald F. *
Reitz, Otto J.
Rimbach, Evangeline L.
- Q Roley, Dennis E.
Sorensen, Joanne M. (Triolo)
- Q Spitzer, Leroy E. *
Stewart, Charles W.
- Q Stringfellow, John W.
Tollefson, E. Duane
- Q Ulleland, Duane E. *
Q Virak, Roy H. *
Q Virak, Gloria (Jutte) *
Q Vorvick, Philip T.
Q Watness, Julia (Johnson) *
Wells, Burton E.
Winsley, Gordon P. *
- Q Winters, Carolyn Jean (Johnson) *

1953
Class Roll **141**
Donors **41**
Participation **29%**
Total Gifts **\$9,848.00**

- Anonymous (1)
- Q Amend, Neal W. *
Bancroft, Beverly A. (Green)
Bender, Jerome R. *
- Q Borrud, Richard J.
Q Brog, Robert L. *
Brooks, Mildred J.
Daniels, Gwen H. (Hovey)
- Q Douglass, Ronald E. *
Q Fink, Alvin D. *
Gerla, Frida T. (Tayet)
- Q Hance, Vernell M.
Hedlund, Gerald O.
Heft, Philip
Holmes, Grace E. (Foegel)
- Q Huffman, Glen A.
Q Johnson, Alphild K. (Skonberg) *
Q Jones, Patricia J.
Q Karwoski, Carol M. (Schuler) *
Q Kauth, James H.
Kent, David G.
Knutson, E. David
- Q Langseth, Albert J.
Q Liming, Marion L. (Cummings) *
Moore, Marianne E. (Sunset)
Ness, Gay *
- Q Nistad, Robert A.
Q Nokleberg, James H. *
Q Nokleberg, Nan G. (Aageson) *
Q Norby, Norma (Lemke) *

- Q Nothstein, Naomi L. (Roe) *
Ockfen, John A. *
Oldaker, Clayton *
Oldaker, Bernice (Hansen) *
- Q Reese, Donald G. *
Q Rieke, William O. *
Ruddick, Harold W.
Steen, Inez V.
- Q Strand, Carla R. (Cain) *
Suprunowski, Irene M. (Christensen)
Tobiason, Roland *

1954
Class Representative
Connie (Jacobson) Brog
Class Roll **152**
Donors **40**
Participation **26%**
Total Gifts **\$10,652.46**

- Anderson, Dale T.
Ball, James C. Jr.
Bergt, Eloise (Jacobson)
Blucher, Donald P.
- Q Braafladt, Jeanette C. (Foss) *
Q Brog, Connie (Jacobson) *
Q Cleven, Phyllis A. (Bergren) *
Coates, Gordon E.
- Q Cook, Mary A. (Olson) *
Crumbaugh, Beverly (Enger) *
Eichhorst, Judith T. (Larson)
Gracey, Lola J (Murk)
Gunnerson, Joanne C.
(Schwarzwalter)
Haugen, Iver M. Jr. *
- Q Hefty, Luella V. (Vig) *
Hefty, Donald D.
Q Johnson, Gordon H. *
Kageler, Alvin G.
Kennedy, Joan M. (Engstrom) *
Q Larson, Richard T.
Martin, Edith M. (Engel)
- Q Meyer, Hermina D.
Miller, Reinhold
Q Neufeld, Harvey
Nordling, Charlotte R. (Brandt)
Perry, Eugene
- Q Rieke, Joanne E. (Schief) *
Q Roalkvam, Edwin L. *
Q Ross, Robert E. *
Q Ross, Suzie V. (Van Slageren) *
Running, Paul H.
Rydgren, John V. *
Sakamoto, Marianne P. (Pfeiffer)
- Q Sheffels, L. Jerald *
Siegele, Orville K. *
Siegele, Margaret L. (Holbrook) *
Thompson, Ernest T.
- Q Ulleland, Marilyn (French) *
Q Utzinger, Wilfred E.
Q Williams, Oscar I.

1955
Class Roll **155**
Donors **40**
Participation **26%**
Total Gifts **\$9,775.56**

- Q Ankrum, Anna (Lee)
Q Carlson, Phyllis G. (Grahm)
Carlstrom, Theodore C.
Q Curtis, Robert L.
Doughty, Judd *

- Q Eliason, Iver B. *
Foote, Jack W.
- Q Hanson, Vernon R.
Q Hille, Karen S.
Hinderer, Paul N.T.
- Q Johnson, Lyndall M (Lovett) *
Q Johnson, Frances M.
Q Karwoski, Frank C. *
Q Keller, Robert M. *
Q Kohl, Shirley A. (Lewis)
Q Labes, Paul F. *
Leed, William N.
- Q Leonard, Patricia A.H. (Hogg)
Q Lester, Ray K. *
Q Marvonek, Delores Ann (Hagevik)
- Q Moen, Allen L. *
Q Moris, Patricia J.
Q Nelson, Robert L.
- Q Neufeld, Carol (Brace) *
Q Payne, Mary Jean
Pochel, Raymond E. *
Pochel, Jean B. (Baker) *
Q Price, Brian F.
Reardon, Elvira L. (Potratz)
Q Reese, Mary I. (Ensborg) *
Q Reiman, Janet E. (Franklin) *
Rogelstad, Wallace D. *
Rogelstad, Marion A. (Leonard) *
Schackel, Robert J.
Q Schimke, Gerald E.
Q Severtson, S. Erving *
Q Stay, Constance L.
Stern, Faith E. (Bueltmann)
Q Strandness, Edith V. (Olund) *
Q Wigen, Philip E.

1956
Class Representative
Terrance R. Brown
Class Roll **171**
Donors **49**
Participation **29%**
Total Gifts **\$8,085.18**

- Q Amend, Laverne I. (Wells) *
Q Berglund, John A. *
Berton, Joanne L. (Poencet) *
- Q Borgford, Norma Jeanne
Brammer, Mildred
Q Bricker, J. Arnold
Brunner, Petra Onella (Lee)
Q Carstensen, Richard *
Q Carstensen, Delores A. (Beck) *
Q Charlston, James K. *
Q Christianson, Howard V. *
Eldal, Jalmer M. *
Q Fink, Janet M. (Miller) *
Q Freed, Mark Lee *
Garrity, Ellen (Henry)
Gubrud, Allan R.
Haugen, Virginia A. (Grahm) *
Heppe, Myrna L. (Shelver)
Hintze, Carol June
- Q Hoover, Jack L. *
Jordan, Paul N.
Q Krantz, Donald J.
Laubach, Ann W. (Thingvall) *
Q Ludwig, William H. Jr.
Mac Gougan, Diane E. (Bassett)
Mazer, Joyce E. (Puffert)
Miller, Laurella F. (Frazier)
Morris, Donald
- Q Morton, Stewart M. *
Q Morton, Kathryn M. (Jerstad) *
Q Myking, Marlene C. (Hovland) *

1954
Class
Representative



1956
Class
Representative



Congratulations to the Top Classes in Alumni Annual Fund Support

By Percentage of Participation	By Dollars Contributed	By Number of Donors
1. 1930 62%	1. 1971 \$17,833	1. 1971 97
2. 1942 51%	2. 1963 \$17,404	2. 1982 96
(tie) 1947 51%	3. 1958 \$15,796	3. 1974 94
4. 1938 49%	4. 1957 \$15,538	4. 1976 92
5. 1929 44%	5. 1965 \$12,980	5. 1969 87
6. 1957 43%	6. 1969 \$12,703	6. 1957 85
7. 1928 42%	7. 1974 \$12,410	7. 1983 83
8. 1933 40%	8. 1961 \$11,132	8. 1984 82
9. 1935 39%	9. 1972 \$10,725	(tie) 1985 82
10. 1940 37%	10. 1954 \$10,652	10. 1977 81

Top Ten Classes in Combined Support

Overall Class Rank in:	Percentage of Participation	Dollars Contributed	Number of Donors	Average Rank
1. 1957	#6	#4	#6	5.3*
2. 1958	#14	#3	#14	10.3
3. 1971	#43	#1	#1	15.0
4. 1969	#36	#6	#5	15.6
5. 1963	#41	#2	#12	18.3
(tie) 1961	#33	#8	#14	18.3
7. 1974	#47	#7	#3	19.0
8. 1959	#30	#11	#20	20.3
9. 1960	#27	#12	#25	21.3
10. 1982	#51	#13	#2	22.0

* The class of 1957 is the first class to rank in the top ten in all three categories.

<p>Q Nordquist, Philip *</p> <p>Olden, Mildred A. (Van Buren) *</p> <p>Ray, June A. (Wigdahl)</p> <p>Q Reay, John R.</p> <p>Rieke, Elwood N.</p> <p>Q Robinson, Sandra N. (Standal) *</p> <p>Q Rose, Daniel C.</p> <p>Q Roseberg, Leland R. *</p> <p>Scherer, David M.</p> <p>Schwarz, Thelma C. (Nygaard) *</p> <p>Q Schwindt, Walter D.</p> <p>Strom, C. Gordon *</p> <p>Strom, Nancy J. (Helland) *</p> <p>Q Swanson, Donna E.</p> <p>Q Swenson, Eunice L.</p> <p>Taege, Marian L.</p> <p>Q Tilly, Earl F.</p> <p>Q Wold, David C. *</p>	<p>Berton, Walton F. *</p> <p>Bongfeldt, Paul J.</p> <p>Broeckel, June (Sather)</p> <p>Q Buseman, Janet M. (Byberg)</p> <p>Butts, Harry E.</p> <p>Capps, Walter *</p> <p>Carlstrom, Alzora (Albrecht)</p> <p>Carr, William B.</p> <p>Q Charlston, Ramona (Lofthus) *</p> <p>Q Christiansen, B. Rod *</p> <p>Q Clemons, Glenda (Simonson)</p> <p>Curry, Patricia A. (Gahring)</p> <p>Q Dahlberg, E. John Jr.</p> <p>Darville, Patricia A.</p> <p>Davis, Paula J.</p> <p>Deitz, Yvonne A.</p> <p>Dejardine, Richard V.</p> <p>Demorest, Elsie M. (Lien)</p> <p>Egtvedt, Clare E.</p> <p>Q Foege, William H. *</p> <p>Fosso, Donald E. *</p> <p>Fosso, Barbara J. (Skjonsby) *</p> <p>Frum, Robert C.</p> <p>Gale, Gary J.</p> <p>Q Geldaker, Carol Mae (Bottemiller) *</p> <p>Grande, Louise S. (Larsen)</p> <p>Hanson, Merle A. *</p> <p>Harvill, Lilly E. (Gruber)</p> <p>Q Hecht, Marilyn (Kleve)</p> <p>Hendrickson, Anita E. (Schnell) *</p> <p>Hewlett, Greta (Johnson)</p> <p>Q Hille, Bruce D.</p> <p>Hillis, Carolyn A. (Hoogner)</p> <p>Hitch, Beatrice E.</p>	<p>Hoffenbacker, Lina E. (Taber) *</p> <p>Q Hoover, Marilyn M. (Johnson) *</p> <p>Q Hovland, Curtis A.</p> <p>Isaacson, Elois J. (Nelson)</p> <p>Q Jacobson, Russell A.</p> <p>Katz, Marilyn (Hefty)</p> <p>Q Keller, Betty (Toepke) *</p> <p>Kellie, Lois (Danielson)</p> <p>Q Larson, Edgar M.T.</p> <p>Q Larson, Helen M. (Erickson) *</p> <p>Q Lewis, Donna Ahrens (Miller)</p> <p>Q Liles, Donald R.</p> <p>Mac Isaac, Shirley A.</p> <p>Mandt, Douglas K. *</p> <p>Mandt, Carol L. (Breece) *</p> <p>Q Martinson, Arthur</p> <p>Mc Dougall, Doris M. (Ormbrek)</p> <p>Nelson, Marilyn L. (Luft)</p> <p>Nesvig, David T.</p> <p>Nieman, Richard G. *</p> <p>Nieman, Stella (Anderson) *</p> <p>Q Nordquist, Helen (Jordanger) *</p> <p>Notsund, Joann M. (Dahle)</p> <p>Nusbaum, Galen E. *</p> <p>Nusbaum, Winnifred (Mitton) *</p> <p>Olden, John W. *</p> <p>Q Paulson, Gerald C.</p> <p>Q Phillips, Carol J. (Falk)</p> <p>Prochnow, Virginia W.</p> <p>Q Reep, Raymond T. Jr.</p> <p>Rhea, Richard C. *</p> <p>Q Robinson, Kenneth J. *</p> <p>Rodin, Margaret (Harpster)</p> <p>Q Roseberg, Greta H. (Haagensen) *</p>
---	--	---

1957
Class Representative
Janet (Wigen) Sheffels
 Class Roll **198**
 Donors **85**
 Participation **43%**
 Total Gifts **\$15,538.64**
 Aust, Spencer
 Beardemphl, Lorraine H. (Schmick)
 Q Berglund, Angela F. (Stay) *

1957
Class
Representative



- Schimke, Dale G. *
 Schubert, Margaret A. (Omat)
 Q Sheffels, Janet (Wigen) *
 Shoberg, Lawrence A.
 Siek, Theodore J.
 Q Steen, David S. *
 Q Storaasli, Dale R.
 Q Stuhlmiller, E. Robert *
 Q Sutherland, Shirley E. (Toepke)
 Q Thompson, Catherine J. (Johansen)
 Q Timm, Robert S.
 Q Vorderstrasse, Pauline E. (Ziemke)
 Waddell, William A.
 Q Wold, Elisabeth (Omli) *

1958

Class Roll	218
Donors	71
Participation	33%
Total Gifts	\$15,796.69

- Q Amy, Bruce M.
 Q Arntson, Neal Lloyd
 Q Aust, Robert H.
 Bakken, Harold D. *
 Bakken, Lois E. (Erekvam) *
 Bayne, Gerald C. *
 Q Benson, R. Gerald
 Q Berentson, James N.
 Q Berntsen, David L. *
 Q Bolland, Marvin O.
 Q Capelli, G. James *
 Q Christian, Ruth A.
 Q Cornell, Donald A. *
 Doughty, Nancy C. (Halvorson) *
 Eastvold, Neil T. *
 Eldal, Marvyl J. (Anderson) *
 Q Ellickson, Esther M.
 Forness, Norman O.
 Frentress, Marvin I.
 Q Gatzke, Sister Frieda
 Gearhart, Marilyn A. (Viebrock) *
 Q Geldaker, Charles T. *
 Q Gjerde, M. Kenneth
 Q Hanson, Jerry R.
 Hoffenbacker, Gordon J. *
 Howell, Janice I. (Mc Kechney)
 Q Jeter, Milton W.
 Johnson, J. Arthur
 Karlinsey, Edna C. (Dickson)
 Q Karlson, Lind B.
 Q Knorr, James E. *
 Q Knutson, David R.
 Q Larson, Betty (Johnson) *
 Q Larson, Georgia A. (Larsen)
 Lee, Robert S.
 Q Lee, Solveig M.
 Q Lester, Janet (Towe) *
 Q Lucky, Anne M. (Hall)
 Millen, Nancy G. (Gilchrist.)
 Miller, Donald R.
 Moen, Julia I. (Brunner) *
 Q Myking, Richard L. *
 Q Novak, Vincent L.
 Olson, Roselyn (Ness) *
 Olson, Roger N. *
 Olson, Joyce M. (Markert) *
 Ose, Janet A. (Smith)
 Q Quigg, Carol Ann (Sheffels)
 Rhea, Janet L. (Emilson) *
 Roman, Joan (Flaig)
 Q Sawyer, Thomas N.
 Q Scheele, Beatrice L.
 Schimke, Katherine A. *
 Scott, Roseann (Jacobson)
 Q Serwold, Roger

1959

Class Representative



- Sheldon, Lois A. (Meyer)
 Q Sinderson, Jack D.
 Singleton, Margaret (Ames)
 Q Sorenson, Robert J.
 Spry, Louis J.
 Q Steen, Lorilie J. (Hefty) *
 Q Taylor, Linda H. (Hurd)
 Q Tobiason, Fred L.
 Q Tranum, Shirley J.
 Q Turcott, Dana B. (Blount) *
 Vigil, Ralph H.
 Q Wake, David B.
 Q Westberg, Roger R. *
 Winther, Sven *
 Winther, Lavonne (Stenhjem) *
 Woods, Sharon Y. (Hagen)

1959

Class Representative Anita (Gregersen) Christian

Class Roll	274
Donors	65
Participation	24%
Total Gifts	\$10,412.00

- Q Bailey, Georgia A. (Lee)
 Q Berg, Ronald S.
 Q Berntsen, Carolee A. (Chindgren) *
 Buckner, John A. *
 Buckner, Norma L. (Hoines) *
 Burke, Mildred M.
 Campbell, Alice J. (Jessen)
 Capps, Lois (Grimrud) *
 Q Carlson, Mary Lou (Engen) *
 Q Christian, David O.
 Q Christian, Anita M. (Gregersen) *
 Q Cornell, Joann (Hanson) *
 Q Curtis, Charles W.
 Dahlroth, Grace
 Dungan, F. Alvin *
 Eastvold, Janice (Campion) *
 Q Eichler, W. Larry
 Q Eliason, Camille J. (Emerson) *
 Fritz, John W.
 Groenveld, Barbara Ann (Beckner)
 Q Hagen, Eva L. (Larson)
 Hanson, Audry Jean (Hart) *
 Harris, Lois J. (Anderson)
 Holl, Jack M. *
 Holtey, Roger C.
 Q Hultgren, Irene N. (Nielsen)
 Johnson, A. Glen Jr.
 Kittel, Ronald A.
 Krantz, Edwin C.
 Q Labes, Janet M. (Ulleland) *
 Layton, Carolyn J. (Randy)
 Q Lee, Insu P.
 Loftus, Sonja J. (Simonson)
 Londgren, Douglas
 Q Londgren, Richard E. *
 Q Londgren, Anita L. (Hillesland) *
 Q Mc Gill, Geraldine L. (Cruver)
 Melcher, Duane A. *
 Melcher, Joan E. (Torgeson) *
 Metcalf, Merle L.
 Q Mohr, Beverly A. (Swanson)
 Morris, Jacqueline J. (Fisher)
 Mosqueira, Charlotte M. (Tollefson)
 Museus, Betty C.
 Q Myers, Ruth M. (Hansen)
 Nelson, David A.
 Nielsen, Dale F.
 Q Novotney, Melvin
 Olsen, Richard S. *

- Q Olson, Robert B.
 Parr, Terrence M. *
 Peterson, Dwayne D.
 Riis, Kenneth M. *
 Schwarz, M. Roy *
 Q Sells, Clifford J. *
 Q Sells, Linda (Larson) *
 Sheffels, Lois (Beckemeier)
 Q Sparling, Robert D. *
 Q Sparling, Sharon M. (Nichol) *
 Q Standifer, Carson L.
 Q Stuhlmiller, Willamae J. (Anderson) *
 Sveen, K. Tim
 Wahl, Allen E.
 Wall, Bryan
 Wefald, Jon M.

1960

Class Representative Esta Christiansen

Class Roll	232
Donors	60
Participation	26%
Total Gifts	\$10,237.08

- Altpeter, Rita Ann
 Aust, Janet Lee
 Q Backman, John R.
 Bayne, Mary Ann (Lovtang) *
 Berg, Marta E. (Hauge)
 Q Berntsen, Rodney A. *
 Burlein, Karen J. (Sandstrom)
 Broeckel, Alvin R.
 Q Carlson, Paul E. *
 Q Christiansen, Esta M. *
 Q Cooley, John M.
 Q Dahl, David P.
 Q Dann, Janice I. (Osterloh)
 Q Daus, Daryl D. *
 Q Dempsey, Howard F.
 Doeblor, George E.
 Q Donahe, Jerome F. *
 Dungan, Hildred L. (Hansen) *
 Erickson, Robert E. *
 Q Foege, Paula R. (Ristad) *
 Q Freed, Rosemary (Cerny) *
 French, Carter M.
 Graves, Richard
 Hanson, Shirley M. H. (Harmon)
 Helseth, Terrance C.
 Q Holmquist, Paul A.
 Hovet, Jean M. (Ulleland)
 Jacobson, John D. *
 Q Jennings, Sandy (Stennes)
 Jensen, Marilyn Jo Ann (Stenwick)
 Johnson, Alan R.
 Johnson, Larry H.T. *
 Johnson, Sally I. (Nixon) *
 Q Johnson, Joy (Nelson)
 Q Johnson, Ted L. Jr. *
 Q Jordahl, Peter R. *
 Q Kittilsby, James L.
 Q Kittilsby, Liv Anne (Boveng) *
 Laubach, Charles A. *
 Mason, Sandra J.
 Mc Laughlin, Tom L. *
 Mc Laughlin, Rhoda L. (Bloomquist)
 Q Mitchell, John N.
 Q Morken, Donald
 Muhr, Carl A.
 Q Nelson, Denny B. *
 Nelson, Norman K.
 Ockfen, Jeris D.
 Olsen, Clintena D. (Wells) *
 Q Olson, Barbara Lee (Isaacson)

Patterson, Rodney F. *
 Patterson, Alene K. (Woodside) *
 Q Scheele, Gerald A. *
 Scheffel, Nancy Walker (Walker)
 Temanson, A. Ardelle (Dungan)
 Terry, Gladys May (Mohn)
 Q Turcott, Gordon L. *
 Q Van Beek, M. James *
 Q Westberg, Judy A. (Nevel) *
 Zeuske, Doreen S.

1961

Class Representative

Ronald E. Lerch

Class Roll 306

Donors 71

Participation 23%

Total Gifts \$11,132.50

Benson, Daniel E.
 Q Berg, David L. *
 Q Berg, Patricia A. (Witte) *
 Billings, Judith Ann (Sannerud) *
 Q Bluhm, David M.
 Q Boomer, Sylvia (Langland) *
 Bracher, Edwin
 Q Brooks, Alan D. *
 Q Capelli, Carlene (Christensen) *
 Carter, Margaret O. (Olsson)
 Cavender, Dianne M. (Wicklund)
 Chandler, Nelda C. (Reede)
 Q Christensen, Russ J.
 Q Coltom, Ronald *
 Q Coltom, Barbara A. (Brandt) *
 Q Crosier, Thomas L.
 Q Dahl, Leif O. *
 Damc Ke, Elsie (Sauter)
 Danielson, Jean L. (Ostrand)
 Q Daus, Gwendolyn M. (Cydrus) *
 Q Dettmann, Darryl D.
 Q Donahe, Sharon L. (Julian) *
 Q Edlund, John A. *
 Q Ellickson, Arthur E.
 Ericksen, Kenneth J.
 Q Eriks, Paul W.
 Q Fatland, Dennis O.
 Fossum, Donald G.
 Galbraith, Ellen K. (Keefe)
 Q Gallie, P. Raymond
 Q Haaland, David A.
 Harper, Cecilia Elizabeth (Tague)
 Q Hildebrand, Loren H.
 Q Hill, Wayne L.
 Israelson, Anna Eliina
 Jangard, Melvin H.
 Q Johnson, James E. *
 Q Johnson, Jane A. (Brevik) *
 Q Johnson, Lars E. *
 Q Johnson, Judith (Bechtel) *
 Q Jordahl, Karen C. (Shaner) *
 Q Korsmo, Marie A. *
 Landon, Violet (Hope)
 Latimer, Gail M.
 Q Lennon, John W.
 Q Lerch, Ronald E.
 Martin, Robert J.
 Meyer, Marianne E. (Potter) *
 Moore, Marilyn A.
 Q Nelson, Judith M. (Zieske) *
 Nordberg, Rodney L.
 Nunes, Bruce A.
 O'Grady, Terrance D.
 Olson, Kenneth V. *
 Peterson, Diane M. (Erickson)
 Ramstad, Philip Stephen

Q Ritter, Gerald Lee *
 Q Ritter, Maureen J. (Mc Allister) *
 Sandvik, Ladstein (Gunbjorg)
 Schaefer, Martin J. *
 Schaefer, Barbara J. (Weber) *
 Schlenker, Richard Carl
 Q Schoenberg, Lorraine O. *
 Schulze, Karen M. (Johnson)
 Q Sparks, James O.
 Stanley, Jean (Trzil)
 Stordahl, Lowell S. *
 Stordahl, Byrde E. (Eckrem)
 Tomberg, Robert *
 Q Van Beek, Charmian L. (Jondall) *
 Waterworth, Frank A. *
 Werner, Glenn O.

1962

Class Representative

Charles W. Mays

Class Roll 337

Donors 62

Participation 18%

Total Gifts \$6,947.50

Allen, Glenda (Dempsey)
 Q Anderson, Arthur D.
 Anderson, David R.
 Anderson, Don R.
 Q Arstein, Donald D. *
 Backstrom, Ronald B.
 Baker, Singhild (Johnner)
 Bakke, Martha M. (Stoa)
 Q Baughman, Myra
 Benson, Carolyn M. (Fletcher)
 Q Berntsen, Jo Ann M. (Storaasli) *
 Q Brooks, Elaine (Benson) *
 Canfield, Claude H. *
 Canfield, Deanna J. (Dirlam) *
 Q Carskadden, Ralph R.
 Cornelius, Alice (Andersen)
 Q Dahl, Carol E. (Teslow) *
 Q Dick, Elaine M. (Everette)
 Dietsch, Earl R.
 Dogden, Linda (Blomquist) *
 Dykman, Barbara B. (Brinkley)
 Erickson, Merri E. (Nelson) *
 Q Erlander, Daniel
 Froiland, Marjorie M. (Morris)
 Goebel, Karen L.
 Hagerman, Roy E.
 Hagevik, Sandra T. (Tynes)
 Haltiner, Karen R. (Olsen)
 Hansen, Fredrick J. *
 Hansen, Marilyn D. (Paulson) *
 Hanson, John S. *
 Q Haralson, Jerry C. *
 Q Harmic, Edward R.
 Harper, Janet R.
 Q Hildahl, Roger E.
 Holl, Jacqueline I.O. (Olsen) *
 Q Hovey, Ronald E.
 Q Jacobson, Orville A. *
 Q Jacobson, Kathryn E. (Belgum) *
 Josephson, Helen M. (Torppo)
 Kraabel, Paul S.
 Larsen, Ivan E.
 Q Lerch, Judy (Rasmussen)
 Lienkaemper, Norma J. (Benedict)
 Q Matthias, Dixie Lee (Likkell) *
 Q Mays, Charles W. *
 Mc Kean, Carol A. (Lassi)
 Meske, Ted
 Moore, Robert W. *
 Moore, Serena Marie (Hopp) *

Q Olson, Jon B. *
 Poulsen, Larry C. *
 Poulsen, Dee A. (Arko) *
 Q Raisler, Karen Ann (Hegstad)
 Riggers, Kenneth A.
 Riis, Audrey E. (Egge) *
 Rydgren, Nancy Ann *
 Q Scheele, Marjean G. (Lawhead) *
 Q Schoenberg, Nellie Mae (Breimer) *
 Q Simonson, John O. *
 Solsrud, Ardath K. (Sheggeby)
 Tekrony, Kent D.
 Waterworth, Janet M. (Gullekson) *
 Wilson, Zane O.

1963

Class Representative

Dale and Jolita (Hylland)

Benson

Class Roll 361

Donors 73

Participation 20%

Total Gifts \$17,404.00

Q Arola, George T. *
 Q Barbo, Linda S. (Knutzen)
 Berney, Kristina E. (Pernu)
 Q Boomer, Ronald J. *
 Q Case, Anne K. (Fennessy)
 Charboneau, Keith N.
 Christopherson, W. E. *
 Q Cook, Eugene R. *
 Q Corey, Robert E.
 Dauphin, Lawanda L. (Maple)
 Q Doelle, Linda G. (Hood)
 Dunn, Karen E. (Fedt)
 Q Fatland, Richard M.
 Frye, Ione L.
 Gaedeke, Sharon Lynn (Mc Comber)
 Gray, Carol J. (Finstuen) *
 Q Hager, Connye L. (Idstrom)
 Q Hagerty, Richard G. Jr.
 Q Halvor, Paul N. *
 Hanson, Thelma J. (Reeve) *
 Q Haralson, Carolyn M. (Breuer) *
 Q Helland, Lorraine V.
 Hemming, Matt C.
 Q Heyer, W. Ronald *
 Hughson, Pat A. (Sibley)
 Hult, Philip W. *
 Q Jenkinson, John
 Q Johnson, M. Doreen (Grimm) *
 Q Kennedy, Karleen K. (Isaacson)
 Q Klein, Joanne B. (Bjork)
 Q Koll, William M. *
 Q Koll, Gloria (Reinertson) *
 Q Kvinsland, Jon H. (Rabe)
 Langston, Philip G. Jr.
 Q Larson, Howard N. (Thiel)
 Lee, Ruby Danford (Danford)
 Lewis, Claudia A.
 Lowe, Thomas W. *
 Lundberg, Carol J. (Robinson) *
 Lundstrom, Mary Anne
 Martin, Diane A. (Reinbold)
 Q Mattson, Robert C. *
 Mc Clain, Lyla J. (Pense)
 Mc Ginnis, Richard
 Q Mitchell, Lois J. (Svendsen)
 Mitton, Robert W. *
 Mosher, Donna P. (Baerg)
 Nichols, Joan R. (Enders)
 Niemi, Charles
 Q Olson, Carol L. (Mani) *

1962
 Class
 Representative



1963
 Class
 Representatives



Parr, Susan M. (Amundsen) *
 Pettit, Lynda M. (Peterson)
 Platt, Marjorie (Glenn) *
 Poppen, Sandy S. (Martin) *
 Q Probstfield, Jeffrey *
 Ronning, Nelius N.
 Satrum, Gordon D.
 Schutz, Nancy A. (Krogel)
 Searle, Arleen L.
 Sherburne, Margaret L. (Hollis)
 Smith, Thomas E.
 Smootz, Ronald S.
 Steves, Virginia R. (Soderman)
 Q Stewart, John R.
 Tahtinen, Lenora I. (Hansen)
 Taylor, Ann L. (Ingebritsen)
 Tomberg, Helen (Mauseth) *
 Q Ulleland, Christy N.
 Q Vigeland, George Jr. *
 Werner, Gwendolyn G. (Goldenman)
 Q Willis, James S. Jr.
 Q Woldseth, Margaret (Sagen) *
 Q Wood, Thomas H.

1964 Class Representative Alexia (Hendersen)

Sontag

Class Roll 312
 Donors 58
 Participation 19%
 Total Gifts \$6,130.00

Anonymous (1)
 Arnst, Audrey K.
 Q Beard, George M.
 Brannfors, John Edward
 Carlson, Sheila K. (Jensen)
 Carlson, Mark T. *
 Q Carmichael, Robert A.
 Chatman, Joyce (Mc Clain)
 Chindgren, Judith L.
 Q Christensen, Darwin E.
 Christopherson, Sonja A. (Peterson) *
 Q Cornehl, Carol Ann (Menke)
 Crabtree, James A. *
 Crabtree, Ann (Soine) *
 Dodgen, Jerry D. *
 Q Edlund, Virginia A. (Crary) *
 Q Edmonds, Kenneth J. *
 Q Edmonds, Barbara K. (Erickson) *
 Estes, Jack W.
 Q Fredrickson, Marvin D. *
 Q Fredrickson, Carole J. (Haaland) *
 Grady, Ann L. (Schnackenberg)
 Harrison, Beverly I. (Anderson)
 Q Heyer, Miriam H. (Muedeking) *
 Hill, Ramona (Sawyer)
 Q Hokenstad, Alan J. *
 Q Hokenstad, Marion J. (Rasmussen) *
 Q Howard, Dennis D. *
 Husted, Robert N.
 Isensee, Donald A. *
 Q Jacobson, Marvin T.
 Kelly, Sharon G. (Gunderson) *
 La Framenta, Joanne R. (Jensen)
 Lech, Joan B. (Peterson)
 Q Logan, Lavon R.
 Lowe, Mary Jo (Nelson) *
 Q Lundring, L. Karsten *
 Q Lundring, Kirsten M. (Bodding) *
 Malmin, Jon E. *
 Malmin, Jean L. (Riggers) *
 Q Mattson, Carol Lee (Wyckoff) *
 Nelson, Beverly A. (Burgemeister)

Northrop, Marion H. (Noffsinger)
 Pederson, Leslie P. *
 Poppen, Jerry D. *
 Reil, Loeda T. (Meyer)
 Seavy, Mary Lynn (Ekstrand) *
 Q Selmann, Dan J. *
 Q Selmann, Judith L. (Pederson) *
 Q Simonson, Jeraldine A. (Oksness) *
 Snell, Marvin R. *
 Snell, Sharon L. (Phelps) *
 Q Sontag, Alexia (Hendersen)
 Q Sundby, Gerald D.
 Swenson, Keith M. *
 Q Wagner, Louis C. Jr.
 Q Wilhelm, Jon T. *
 Q Wilhelm, Karen K. (Wyckoff) *
 Q Wiltse, Mary G. (Griffiths)

1965 Class Representative Kenneth B. Hartvigson

Class Roll 273
 Donors 54
 Participation 20%
 Total Gifts \$12,980.50

Q Albrecht, David A. *
 Q Albrecht, Jan E. (Aalblue) *
 Q Appel, L. Michael
 Q Arstein, Tena (Reynolds) *
 Baerg, Richard D.
 Bates, Clarice E. (Reinertson)
 Bauer, Gilda S. (Smith)
 Burnett, Michael J.
 Carlson, Larry A. *
 Carlson, Karen M. (Mansen) *
 Carlson, Thomas O.
 Q Carrell, May M.
 Q Carvey, Davis W.
 Q Dirlam, John P. *
 Q Ecklund, Denise J. *
 Q Ehlinger, Richard A.
 Q Enger, Ronald P. *
 Esche, June M.
 Q Ferri, John B. Jr.
 Flaten, Paul R.
 Q Gleason, Hildur M. (Oyen)
 Gross, Nancy H. (Hull)
 Q Halvor, Marilyn Ann (Rasmussen) *
 Q Hatlen, Roe H. *
 Q Howard, Linda D. (Stolee) *
 Isensee, Mary Jane *
 Jacobson, Karen S. (Lund) *
 Q Kolzing, Ann L. (Ruud)
 Q Kvensland, Stephen P. *
 Q Ledgerwood, Diane M. (Gerstmann) *
 Q Lorenz, Gerald R. *
 Miller, Kenneth D.
 Miller, Ronald A. *
 Miller, Jean I. (Andrews) *
 Mjorud, Douglas Kay
 Olson, Donna R. (Chittim) *
 Q Ostling, Karl F.
 Pappajohn, Rhoda C. (Miller)
 Pederson, Cheryl Y. (Taylor) *
 Q Perry, Albert W.
 Q Probstfield, Margaret H. (Belgum) *
 Repp, Rodney
 Running, Richard B.
 Running, Robert
 Sanders, Robert E.
 Seavy, Donald K. *
 Siegmund, D. Charles Jr.
 Stegmann, Donald F.
 Q Stein, David G.

Stone, Lois E.
 Tweed, Karen L. (Stamper)
 Valenti, Susan I. (Johnson)
 Vennes, Hans L.R.
 Woodward, Shirley L. (Streeb)
 Wytko, David R.

1966 Class Representative Bonnie (MacMaster) Andersen

Class Roll 271
 Donors 56
 Participation 21%
 Total Gifts \$8,913.31

Q Andersen, Bonnie M. (Mac Master) *
 Archer, Max K. *
 Q Arola, Karen L. (Mitten) *
 Barden, Arden K. *
 Q Baxter, Fred J.
 Boe, John T.
 Q Brunner, Charles E.
 Carson, Katherine J.
 Cattani, Eduardo *
 Cattani, Mary H. (Schnackenberg) *
 Q Cowan, Miriam L.
 Dirlam, Nancy L. (Hahn) *
 Duncan, Susan (Ogden)
 Q Ecklund, Earl F. Jr. *
 Ekberg, David J. *
 Ekberg, Mary Ann *
 Q Ellickson, John O.
 Enbom, Gaylord L.
 Q Feek, James R.
 Fernald, Leanne Kay (Odegaard)
 Fetz, Gerald A.
 Fiveland, H. Geraldine
 Q Graham, Glen O. *
 Q Graham, Christie (Snyder) *
 Gray, Donald *
 Gunderson, Darrel T.
 Q Habedank, Gary L. *
 Q Habedank, Kathryn A. (Czyhold) *
 Hagedorn, G. Beth
 Q Hardtke, Dennis R.
 Q Hatlen, Beverly J. (Thompson) *
 Helms, Roy H.
 Q Helseth, Betty Jeanette (Johnson) *
 Johnson, Franklin G. *
 Q Kvensland, Judith L. *
 Landskov, Julie A. (Wiesner)
 Ledgerwood, Roy E. *
 Lerch, Gary E.
 Q Lindberg, Judith Marie (Johnson)
 Q Llewellyn, Mary Alice
 Q Lorenz, Janet M. *
 Q Lundberg, Bruce *
 Mitchell, Patricia L. (Morrison)
 Q Omdal, Andrew N. *
 Peterson, Wendell
 Q Rettkowski, Craig E.
 Ries, David A. *
 Roesch, Nancy C. (Kvensland)
 Q Rowberg, Alan H. *
 Schuur, Phillip S.
 Shannon, Lee R.
 Stewart, Tina L. (Hutcheson)
 Swanson, Paul R. *
 Swenson, Georgene M. (Moskovita) *
 Swenson, Carl E.
 Toven, Iral A. (Möbroten)

1966
Class
Representative



1967

Class Representative

Paul Hartman

Class Roll 302

Donors 64

Participation 21%

Total Gifts \$8,397.50

Q Andersen, Mark E. *
 Anderson, Bernadine Ann
 Apker, Gordon E. *
 Apker, Claudia (Smith) *
 Bauer III, Sandra (Kjerstad)
 Benson, Paul F.
 Bjorklund, Craig R.
 Borchering, Rhoda J. (Larson)
 Q Carlson, A. Mark
 Cleland, Lynne M. (Nelson)
 Coleman, Peter F.
 Q Cook, John E.
 Ford, Kathleen A. (Nyquist)
 Q Gallaway, James W.
 Q Harshman, R. Michael
 Q Hartman, Paul E.
 Q Hedman, Alan R.
 Hewitt, Hilda M. (Marsh)
 Heyer, John M.
 Q Holum, Everett A.
 Q Horngren, Earl W.
 Huber, Walter M.
 Hult, Mary Ann (Mandt) *
 Q Johnson, David A. *
 Q Johnson, Debrah A. (Olson) *
 Jones, Janet L. (Wildrick) *
 Q Karlsgodt, Gregory B. *
 Q Karlsgodt, Carrol J. (Kirby) *
 Kintner, John C.
 Larson, Alan W. *
 Larson, Colette (Engel) *
 Larson, Margit P.
 Lindberg, Susan Lee (Von Hollweg)
 Q Lorentzen, Thomas N.
 Mitton, Joan E. (Fosness) *
 Q Moody, John H. *
 Mortensen, Richard L.
 Nelson, Roger W.
 Nesvig, Jonathan P.
 Omdal, Larry A.
 Q Pearson, David L.
 Pearson, Nancy C. (Jurgensen)
 Peterson, Dale L.
 Q Ponton, Elaine F. (Shusta)
 Q Quigley, Timothy *
 Q Quigley, Letitia A. (Burchfield) *
 Rockway, Richard J.
 Q Saverud, Wayne P.
 Schmalenberger, Roberta L. (Snider)
 Schneider, Alan J.
 Sears, Joyce M. (Fosness) *
 Q Sherry, Tim W. *
 Q Sherry, Marcia L. (Wake) *
 Simmons, Donald E.
 Q Staub, David W. *
 Q Staub, Lindy L. (Hovde) *
 Stevens, Adele A. (Kubota)
 Swanson, Mary E. (Greene) *
 Tetz, Kenneth V. Jr.
 Tobiason, Noreen G. (Dikeman) *
 Q Vigeland, Karen M. (Korsmo) *
 Walters, Clarence P. *
 Walters, Janet E. *
 Weiseth, David B. *
 Weiseth, Lois C. (Hokenstad) *

1968

Class Representative

Robert Yost

Class Roll 339

Donors 69

Participation 20%

Total Gifts \$6,623.31

Anderson, John C. *
 Anderson, Connie M. (Akerblade) *
 Barden, Carol (Gilbert) *
 Beard, Gary L.
 Q Bierwagen, Gary E.
 Q Boyd, Barbara (Anderson)
 Q Christianson, Vernita L. (Bliesner) *
 Clark, Cathie S. (Strong)
 Crouse, Richard L.
 Dauer, Theodore E.
 Deal, Michael W.
 Dignon, Beth J. (Thompson)
 Dion, James R. *
 Q Enger, Eloise M. (Ormbrek) *
 Ford, Michael S. *
 Ford, Mary L. (Ramstad) *
 Fracalosi, Carol Marie (Vincent)
 Gerald, Laurel A. (Richards)
 Girvan, James T. *
 Girvan, Georgia A. (Stirn) *
 Halvorson, Marian A.
 Hammerquist, Steven
 Haug, Wayne I.
 Q Herfindahl, David J. *
 Hoffman, Betty J.
 Holte, Secelia E.
 Jeffrey, Judy J. (Read)
 Johnson, Keith D. *
 Johnson, Janet (Clausen) *
 Q Johnson, Susan I. (Richards) *
 Jolly, Karen J. (Johnson)
 Krieger, William C. *
 Lawrence, Kathleen A.
 Leake, Penny Y. (Johnson) *
 Little, M.R. *
 Little, Bonnie J. (Phelps) *
 Q Matthias, Paul F. *
 Nesvig, Mark L.
 Nybro, Dale C.
 Q Oakley, John C. *
 Olson, Susan E. (Hackett)
 Omdal, Barbara J. *
 Q Ozmun, Leonard J. *
 Q Pederson, John N. *
 Peterson, Diane A. (Clouston) *
 Ramos, Judy A.
 Recher, Stephen C. *
 Regan, Ruth (Martin)
 Rice, David G.
 Ricketts, Linda M. (Parker)
 Q Sammons, Kenneth D.
 Q Samuelson, Marsha D. (Watton)
 Schneider, Clifford D. *
 Schoening, David H. *
 Schoening, Christelle R. (Rose) *
 Skofstad, James R.
 Q Spinney, Steven F.
 Steere, Samuel A. Jr.
 Swanson, Isobel (Conway)
 Q Swanson, Mark A. *
 Trulson, David E.
 Q Ufer, Steven K. *
 Q Weswig, John M.
 Wilson, Marilynne A. (Buddrius)
 Wilson, Sally E.
 Q Wise, Lydia
 Q Yost, Robert A. *

Q Yost, Anni P. *

Ziebeck, Gerald R.

1969

Class Representative

David and Patsy (Davies)

Johnson

Class Roll 424

Donors 87

Participation 21%

Total Gifts \$12,703.50

Anderson, J. Douglas *
 Anderson, Julie Ann (Svendsen) *
 Archer, Isabelle A. (Hoff) *
 Barker, Brian F. *
 Barker, Sally L. (Grier) *
 Q Beam, David M. *
 Q Benson, Michael L. *
 Bitar, Byron I. *
 Bitar, Gail A. (Morseth) *
 Blanchard, Marian E.
 Q Bustad, John R. Jr. *
 Q Bustad, Janet K. (Siblerud) *
 Carpenter, Helen I.
 Chapman, Diane M. (Ackles)
 Counsell, W. Douglas
 Covey, Judith L. (Cedarquist)
 Cress, Lawrence D.
 Q Dillinger, Sharon M. (Willms)
 Downing, Gary V.
 Eichholtz, Angie G. (Holm)
 Q Eklund, Bruce G. *
 Q Eklund, Barbara J. (Maier) *
 Q Ellingboe, Linda R. (Zingleman)
 Q Emilson, Joyce M.
 Erlandson, Lloyd C.
 Farner, Steven L.
 Q Gesinger, Richard E.
 Goodwin, Carol D. (Nord)
 Q Grewenow, Ronald D.
 Hanson, David G.
 Haughee, Nancy K. (Miles)
 Q Herfindahl, Ann R. (Whitelock) *
 Hilgers, Christy A. (Stevens)
 Holmes, Richard N.
 Hotchkiss, Sarah E.
 Q Huhta, Ellen Kaye (Schnaible)
 Isensee, Philip H.
 Q Jennings, Jeani C. (Tommervik)
 Johnson, David B. *
 Johnson, Patsy E. (Davies) *
 Johnson, Joanne L. (Hagen) *
 Q Johnson, Ronald C. *
 Kiesow, Stephen J.
 Q Kluth, G. Lee *
 Q Kluth, Pamela A. (Bach) *
 Knutzen, Dinah R. (Leischner)
 Krause, Robert A. *
 Krieger, Patricia K. (Callow) *
 Q Lindeman, William W. *
 Q Lindeman, Susan J. (Mickelsen) *
 Livingston, Montel R. (Wagner)
 Q Lumsden, Terry E.
 Q Magelssen, David J. *
 Q Magelssen, Penelope Mae (Wilson) *
 Mann, Charles R. *
 Mann, Joan P. (Seastrand) *
 Matzner, Rudolph Jr.
 Q Moody, Melody (Henriksen) *
 Moore, Barbara Jean (Calhoun)
 Morrison, Steven E.
 O'Brien, Sharon N. (Gransee)
 Q Oakley, Shirley Ann (Craft) *
 Olson, William D. *

1968

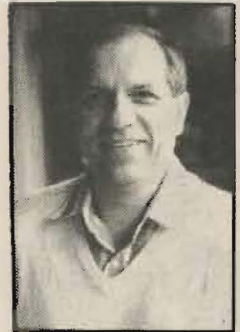
Class
Representative

- Q Pederson, Cathy L. (Severson) *
- Peterson, Cary L. *
- Q Petrasek, Philip E. *
- Picinich, John N. *
- Picinich, Nancy J. *
- Rasmussen, Thomas M.
- Recher, Karen Ann (Emerson) *
- Reed, Lucille (Mc Kenney)
- Rochford, William S.
- Rundstrom, Bernard H.
- Ruud, Robert G. *
- Saathoff, Linda
- Schneider, Phyllis L. (Booth) *
- Q Skog, James H.
- Slatta, Richard W.
- Steiner, Rose M. (Lanes)
- Q Stewart, Willie C.
- Q Sturdivant, Lois A.
- Tompkins, Jeffrey W. *
- Q Walton, Ann H.
- Q Wicks, Harry L. *
- Q Wicks, Mildred E. (Plumb) *
- Q Widsteen, James *
- Wigen, George C.

1970
Class Representative
M. David Lee
Class Roll 481
Donors 77
Participation 16%
Total Gifts \$9,800.00

1970
 Class
 Representative



- Q Aageson, James W. *
- Q Aageson, Julie K. (Taylor) *
- Anderson, Arletta J. (Prestbye) *
- Q Bangsund, Lynne I. (Moody) *
- Baumgartner, Helen K. (Halwas)
- Q Bendickson, James O. *
- Berg, Steven P. *
- Berg, Ardith Ann (Goldbeck) *
- Q Bork, David B. *
- Bratlie, John D.
- Brodniak, Kathy A. (Mc Cosh)
- Q Bryant, Neil R. *
- Q Bryant, Mary Alice (Arneson) *
- Q Carr, Judith I. (Willis)
- Q Collins, Catherine Ann
- Curtiss, Randy T.
- Dominy, Susan I. (Watson)
- Q Dykstra, John T.
- Emerson, Kathleen R. (Otten)
- Q Erickson, John M.
- Erickson, Joanne E. (Holst)
- Eustice, Vicki L. (Thompson)
- Q Finstuen, John N. *
- Q Finstuen, Katherine A. (Parrish) *
- Gearhart, J. Walter *
- Q Gintz, Ronald L. *
- Q Gintz, Ingrid M. (Qnutzen) *
- Q Graham, Julie Ann Jamieson
- Q Hanson, Roger K.
- Q Harne, Terry Ann (Nettnin)
- Q Hart, Karen E.
- Q Helseth, Dennis L. *
- Hoffmann, Jean A. (Wildrick)
- Hurlbut, Janet L. (Ruud)
- Q Hushagen, James M. *
- Isaacson, Linda J. (Ulvan)
- Jellen, Cynthia L. (Lyster)
- Jones, Gary H. *
- Jones, Nicholas J.
- Kalivas, Dean S.
- Kelly, Patrick W. *
- Kidd, Thomas L.

- Krause, Linda S. (Sherrow) *
- Q Kuehn, Bernd
- Q Lambrecht, J. Douglas
- Q Larson, Christine A.
- Laurie, Robert R.
- Leake, Richard S. *
- Lee, M. David
- Lundstrom, William B.
- Makela, Linda O.
- Medel, Teresita Frias (Gatbunton)
- Moblo, Ronald W.
- Q Morken, Ken E.
- Nagel, Pamela J. (Brueckner)
- Neff, Sylvia M.
- Omdal, Marsha J. (De Prez) *
- Omdal, Gordon L. Jr. *
- Partridge, Anita Lee (Trumbull)
- Q Peters, James M. *
- Q Peterson, Richard L. *
- Q Peterson, Linda (Lee) *
- Q Petrasek, Linda Kay (Simundson) *
- Q Rowberg, Ann L. (Shoemaker) *
- Sears, Dale A. *
- Setbacken, Esther J. (Brown) *
- Sinnes, Leroy J. *
- Sinnes, Sandra J. *
- Snyder, Wilbur M. Jr.
- Sommers, Walter B. *
- Swenson, Richard H.
- Q Thompson, Mikkell C.
- Q Unseth, Catherine A.
- Whitman, Ralph D. *
- Q Wiklund, Dan A.
- Q Willis, Betty J.
- Q Woldseth, Mark E.

1971
Class Roll 505
Donors 97
Participation 19%
Total Gifts \$17,833.02

- Q Aakre, John D.
- Q Adolf, Arlis M.
- Anderson, Naomi J. (Sarver)
- Anderson, Roger W. Jr. *
- Q Bangsund, David R. *
- Barthel, Kurt R.
- Baseler, Randolph S.
- Bellin, Dorothy J.
- Q Benson, Mary L. *
- Q Berg, Paul K.
- Binz III, Eunice A. (Lyso) *
- Q Bjerke, Jill C. (Farver) *
- Boleyn, Emily H. (Reitz)
- Q Bork, Jennifer Ann (Rogers) *
- Boyle, Mildred A.
- Burr, John A.
- Q Buser, Kathy M. (Fynboe) *
- Q Chinn, Melyin
- Q Christian, Rhoda G.
- Clutter, Leanna Mae
- Coates, Warren E.
- Cozad, Carol C. (Ellison)
- Crane, Jacquelyn R. Vai (Vail)
- Dary, R. Randall Jr.
- Fjermestad, Jerry L.
- Q Gebhard, Roger F.
- Grader, Lindsay E.
- Graves, Luana Jean
- Q Gumprecht, Thomas F.
- Q Gutzler, David E. *
- Q Gutzler, Barbara M. (Finney) *
- Q Hansen, Karen M. (Hendrickson)
- Heaps, Mary Ann (Key)
- Hester, James M.

- Hustad, Joseph O. Jr.
- Q Jackson, Richard A. *
- Q Jackson, Lucinda (Johnston) *
- Janke, Connie S. (Stonack)
- Jensen, Harold C. *
- Johnson, F. Edna (Fitch)
- Johnson, Paul D. *
- Johnson, Wendy M. (Jechort) *
- Kantor, Dennis R.
- Karlstad, Philip Walter
- Kidd, Katherine (Mancke)
- Klavano, Ruth C.
- Q Knapp, Douglas S.
- Koehnke, Nancy Lee
- Q Larson, Carl S.
- Q Larson, Ronald G. *
- Larson, Stephen M. *
- Larson, Constance Alyeen (Miller)
- Q Lindstrom, Hans G. *
- Q Lindstrom, Ann K. (Widsteen) *
- Long III, Eva E. (Swedstedt)
- Q Lorenz, James E. Jr.
- Q Lycksell, Robert L.
- Q Marsh, Michael P. *
- Q Marsh, Mary Ellen (Lind) *
- Martinez, Susan A.
- Masseh, Muriel
- Meyer, David E. *
- Q Neils, Michael J. *
- Q Neils, Cheryl E. (Frydenlund) *
- Q Nelsen, Gregory H. *
- Ness, Glenn A.
- Nugent, Dennis L. *
- Nugent, Margaret (Espeseth) *
- Oberg, James C.
- Q Olstead, Halvar E. *
- Q Ostenson, Richard C. *
- Q Ostenson, Lynn C. (Geschwind) *
- Page, William M.
- Pentikis, Anthony Photius
- Peterson, Lowell C.
- Q Pettit, Lynn R.
- Reichert, Eileen M. (Rue) *
- Ries, Cheryl L. (Yancey) *
- Q Roa, Linda L. (Dolph) *
- Russell, Diane S. (Schoch)
- Setbacken, Richard *
- Soderlund, David M.
- Q Swanson, Wendy O. (Lider) *
- Q Tchobanoff, Daniel K. *
- Q Tchobanoff, Doris A. (Freese) *
- Tompkins, Lynette A. (Larsen) *
- Torness-Smith, Patricia A. (Torness)
- Q Townsend, Pamela L. (Peterson)
- Tupack, Joy E. (Peterson)
- Q Vingerud, Jon A.
- Westby, Kathryn A.
- Q Widsteen, Kristi (Hildahl) *
- Q Wilson, Marcia K. (Taylor) *
- Winsley, Shirley J. (Miller) *
- Q Wuest, Paul R. *
- Zander, Glenn R. *
- Zeller, James L.

1972
Class Roll 531
Donors 71
Participation 13%
Total Gifts \$10,725.00

- Q Alworth III, Marshall H.
- Q Beam, Cynthia A. (Hildahl) *
- Belusko, Marsha Kay (Wilson)
- Q Bendickson, Cindy C. (Johnson) *
- Binz III, Walter E. *
- Bjelde, James Marc

- Q Bjerke, Bruce T. *
Boe, Arvid A.
Q Carlson, David Q. *
Q Carlson, Flavia V. (Flaherty) *
Casperson, Susan D. (Lunnam)
Chentow, Laural M. (Clark)
Clark, William C.
Collins, James L.
Q Dawson, Leland B.
Dion, Debbie (Hutson) *
Dowell, Lester R. Jr.
Duris, Kristi L. (Harstad)
Q Eastman, Frederick E.
Evans III, Joseph R.
Garland Jr, William R. *
Garland, Gail (Botz) *
Hagerott, Ruth J.
Q Hasselblad, Robert A.
Hegtvedt-Wilson, Kathryn L.
(Hegtvedt)
Helgemoe, Raymond A.
Q Henton, Michael C.
Q Horsfall, Daniel D. *
Q Howell, Julie Anna (Husby)
Q Hushagen, Debora Lynn (Herivel) *
Kelly, Frankie L.
Q Knorr, Joan (Septon) *
Kulungowski, Sarah L. (Ward)
Lane, R. James
Q Lansing, Steven H.
Q Lee, Pamela S. (Weeks)
Q Leichtman, Kalman A.
Lubahn, Karen L. (Cosand)
Manalili, Irene G.
Marquardt, Johanna T. (Schwich)
Q Mc Dougall, Gerd-Inger (Gregersen) *
Milholland, Donald L.
Molesworth, Kristin A. (Ekstrand)
Myers, James L.
Q Nelsen, Marie Anne (Johnson) *
Nelson, Harley W.
Q Nordstrom, Robert
Q Oberholtzer, Ellen C. (Ostern)
Pendle, Carolyn R. (Belgium)
Qualheim, David L.
Ruud, Margaret L. *
Q Samuels, Jack B.
Sandburg, Kirk A. *
Sandburg, Janet E. (Snyder) *
Schoch, Lowell A.
Sheets, James L.
Silflow, Carolyn D.
Simmelink, Edylee Suzanne
(Sheridan)
Q Spera, Jeffrey R.
Q Spitzer, Laurel N. (Mosier) *
Stunkard, Susan E. (Battalion)
Q Swanson, Donald B. *
Swartz, Janis L. (Metcalf)
Swartz, Paul A.
Van Houten, Judith L.
Q Vernon, Robert L. *
Q Vernon, Diane Lynn (Bengston) *
White, Joan M. (Weeks)
Whitman, Janice M. (Greenwood) *
Q Wilson, Franklin A. *
Witteking, Warren D.

1973

Class Roll	491
Donors	70
Participation	14%
Total Gifts	\$4,395.00

- Aamodt-Nelson, Norma K. (Aamodt) *
Anderson, Judith E.
Arnhold, Arthur R.
Q Bennett, David B. *
Benton, Kathleen V.
Bourcier, George W.
Bowen, Evelyn P. (Peers)
Brown, Sharlene C. (Carlson)
Burt, Leslee A. (Adams)
Campbell, Patrick W.
Carlson, Alix D.
Carter, Steve S.
Clark, Susan M.
Cornils, Deborah D.
Coss, Carol Lee
Dees, Virginia (Pease)
Dutton, Linda M. (Shelton)
Erickson, Michael J.
Farmer, Jim M.
Furth, Leanne M. (Scharf) *
Q Gilbertson, Sally (Alllen)
Gladow, Jeff L. *
Hackett, James H.
Harris, Julie Nan
Holm, Randall H.
Hori, Patricia L. (Palms)
Q Horsfall, Katherine M. (Vodder) *
Howell, Colleen K.
Hulscher, Norman F.
Hult, Eleanor (Gruzenski)
Q Hushagen, John D. *
Jensen, Karen (Randolph) *
Q Johnson, Marc C.
Q Johnson, Sue E.
Q Kilen, Kenneth G.
Knapton, Kathrine A. (Berg)
Knudson, George D.
Knutson, Brandt
Lanning, Kathryn A.
(Armstrong-Brand)
Q Larson, Gwen L.
Q Larson, Linda M. (Bosshart) *
Lessley, William I.
Q Ludeman, Bruce E. *
Lundeen, Linda L. (Wolfer) *
Mettler, Linda E.M. (Stone)
Meyer, Mark F. *
Meyer, Connie E. *
Moore, Janice M.
Q Olsen, Stanley G.
Q Olstead, Alvina M. (Hauf) *
Otterholt, Dana E.
Overvold, Paul M.
Q Perry, Meri C. (Mattson) *
Q Potter, Maradee A. (Holland)
Prior, Linda M. (Ramsahye)
Quiniola, Kathleen L. (Ferguson)
Rezba, Robert J.
Q Roa, Darel A. *
Roberts, John T. *
Roche, W. Steven
Self, James F. Jr.
Sommers, Nancy J. (Byer) *
Starkel, Ruth M. (Smidt)
Swenson, Michael C.
Q Tushkov, Walter W. *
Uyechi, Minoru
Webber, Brian F.
Workman, Nancy L. (Johnson)

- Q Wuest, M. Jane (Randall) *
Zander, Cecilia A. (Satterthwaite) *

1974

Class Roll	635
Donors	94
Participation	15%
Total Gifts	\$12,410.50

- Anderson, Melodee A. (Malni)
Anger, H. Rodger
Anoe, Kim S. (Tangeman)
Armstrong, Kaylyn V. (Bockemuehl)
Q Babbitt, Martin F.
Barbour, Gary I.
Barevics, Vilis M.
Beaghtler, Helen J. (Klatt)
Q Bennett, Sheila Ann (Marsden) *
Q Berg, Brian A.
Q Bessler, Brian D. *
Bessler, Billie I. (Vernon) *
Bleth, Carole Ann (Smith)
Briggs, Cheryl L. (Jung)
Q Burad, Rebecca A. (Nauss)
Q Buser, L. Scott *
Q Carlson, Paul B. *
Q Carlson, Kelly Lee (Wilson) *
Carlson, Theodore H. Jr.
Cook, James R.
Cooper, Sarah Jean
Dodd, Thomas H. *
Q Drugge, Diane M.
Edwards, Paul M.
Eisenhauer, John H.
Engh, Maren M. (Bailey)
Fonske, Fay E. (Burnett) *
Fitzgerald, Joanne K. (Stueland)
Flattum, Hester Anne
Gilpin, Jan L.
Gladow, Joan L. (Richter) *
Gorrell, Joann
Green-Rider, Kimberly D. (Green)
Greenwood, David L. *
Greenwood, Margaret E. *
Guild, Richard W.
Q Harris, Richard G. *
Q Harris, Ann L. (Haynaer) *
Hazen, Logan R. *
Q Heavey, Thomas R. Sr.
Higgen, Sue A. (Nye)
Jenkins, Ann L.
Q Johnson, David E. *
Q Klett, Joel G.
Q Krippaehne, Michelle J. (Knoph)
Krumwiede, Jerome D.
Laezen, Joy E. (Tuft)
Lindlan, Kristin L.
Long, James P.
Q Ludeman, Sharon K. (Johnson) *
Lundeen, Gregory C. *
Q Menzel, Clare
Moblely III, Gordon S.
Q Mueller, Julia B.
Nelson, Marianne
Neptun, Daniel A. *
Q Nesvig, Kirk R. *
O'Connell, Kevin W.
O'Neill, Michael P. *
Q Olson, Arden J. *
Olson, Deborah (Hickel)
Q Ozmun, Anne (Parkhurst) *
Q Perry, Dennis B. *
Pershall, Susan C. (Ek elund) *
Roberts, Lucille M. (Goetz) *
Q Roland, Bethany F. (Flagg)
Ronningen, Mary E. (Overvold)

"P.U. is unique because of the freedom it affords — freedom that is positive and growth producing. The atmosphere is stimulating, yet caring. I don't know of a better way to prepare for the responsibilities that lie ahead of us."
— Boe
Woodbury '89

- Q Rudisill, Robert L.
Ruecker, Douglas B. *
Ruecker, Lisa C. (Heins) *
Saarela, Robert R. *
Q Satrum, Randy S. *
Q Satrum, Alice M. (Stavlo) *
Q Schmeling, Gerald J.
Q Schmidt, David F.
Q Schnur, David J.
Shiple, Randal L.
Skar, Sharon A.
Q Skubinna, Tamelyn K.
Q Sletten, James P. *
Smidt, Mary L.
Socha, Janice F. (Knode)
Q Spitzer, Randal E. *
Stussy, Norris A.
Q Swanson, Wendy L. (Hennell) *
Q Thomas, Brian R.
Q Tushkov, Suzanne E. (Staub) *
Q Tveten, Joe E.
Q Van Arsdall, Doug A. *
Welchert, Alice J.
Williams, Scott C.
Wilson, Donald M. *
Wolfe, Christine L.
Zurfluh, Arthur P.

1975

Class Representative

Tracy Totten

Class Roll	579
Donors	72
Participation	12%
Total Gifts	\$9,137.50

- Q Arnold, G. Michael
Bergstrom, Conrad A.
Boehne, Rebecca E.
Q Bohannon, Gail A.
Brackman, Debra R.
Q Brown, Thomas G.
Chapin, Beth C.P. (Pittenger)
Q Cling, Ann Marie (Mehlum)
Connolly, Jo Ann (Waldschmidt)
Cornett, Charlie L.
Dailey, Geraldine L.
Dangerfield, David E.
Davis, Diane V. (Lund) *
Ericson, Karin E.
Fenske, D. Craig *
Finseth, Richard C. *
Fladland, James H. *
Fladland, Kathleen T. (Trondsen) *
Forlaw, Loretta
Frye, Mary L.
Furth, Philip K. *
Greget, Martin R.
Q Hagen, Lauralee
Hammond, James P.
Harris, Melvin G. *
Harris, Jacqueline S. (Johnson) *
Howison, William C.
Hulshouser, Robert D.
Hurd, Jean L. (Larson)
Irwin, Glen M.
Jeske, J. Stephen
Johnson, Constance J.
Johnson, Herbert L.
Johnson, Patricia A. (Blair) *
Kahle, Lynn R. *
Kahle, Debra C. (Eisert) *
Larson, Rebecca S. *
Lider, Eric L.
Lile, Lynette M. (Knapp) *

- Q Loverin, Robert H. *
Q Mc Dougall, Mark A. *
Mckeone, Patricia A. (Camuso)
Q Murray, Kenneth P.
Neptun, Wendy J. (Wilcox) *
Q Nesvig, Mary L. (Lorentzsen) *
Q Oksenvaag, Leif B.
Q Olson, Kathryn M. (Lehmann) *
Q Palm, John D. *
Palm, Nancy Lee (Beam) *
Pershall, Douglas A. *
Q Pohlig, Helen M.
Q Polcyn, Laura J. (Elliott)
Portwood, Robert D.
Q Reiner, Barbara E. (Juhl) *
Rhodes, Patrick W.
Rowberg, Donald L. *
Q Rowland, James M.
Schlachtenhaufen, Kari S. (Isaacson)
Shilling, Gary J.
Q Sletten, Mary C. (Mancke) *
Stapczynski, Susan Jo
Tagge, Janet E.
Q Totten, Tracy N. *
Q Totten, Terry J. (Pfeifer) *
Q Van Arsdall, Colleen S. (Willey) *
Van Heuvelen, Gary *
Van Heuvelen, Victoria A. (Larson) *
Wicklin, Suzanne L. (Kiesow) *
Q Wiegand, Beth M. (Klavano)
Willis, Elizabeth E. (Pine) *
Yockim, James C.
Zumalt, Carol (Forbes)

1976

Class Representative

Steve Ward

Class Roll	649
Donors	92
Participation	14%
Total Gifts	\$9,240.50

- Q Adeline, Robert P. *
Q Adeline, Judy Marie (Swetnam) *
Arent, William L.
Arredondo, Angel R.
Q Bedingfield, Jeffrey T. *
Bollinger, Lynn M. (Christensen)
Brandhorst, Vicki (Branahorst)
Brown, Ronald E. *
Q Brown, Steven L. *
Q Carson, Michael P.
Q Collins, John M. *
Q Critchlow, Susan C.
Q Edwards, Terry W. *
Q Edwards Cynthia (Wilson) *
Engstrom, Carole Rae
Q Ereckert, Sarah Isabelle
Evans, Alexander R.
Falk, Bryan L.
Fouhy, Craig A. *
Gerber, Marvin C.
Gerry, David P.
Q Gerstmann, Stephen E.
Q Green, Lawrence F. *
Q Green, Kimberlea Ann *
Q Gulsrud, Peter B. *
Q Hall, Charles F.
Q Hanson, Vernon L. *
Hazen, Verna J. (Powers) *
Q Herivel, Dianne M. (Hielt) *
Q Hinkle, Joanne Carol (Nieman)
Q Hoffmann, Duane F.
Q Hushagen, Janette C. (Schurman) *
Q Isaacson, Linda K. (Drugge)

- Q Isaacson, Stephen M. *
Jeffers, Katharine Ellen (Keller)
Johnson, Greta L.
Q Johnson, Jeffrey R. *
Johnson, Noel T. *
Johnson, Paul A.
Jones, Christopher Evan
Q Jung, Karen S. (Johnson)
Kerr, David E. *
Q Kilen, Karen S.
Kim, Andrew H.N.
Knox, Stephen B.
Kramer-Dodd, Gay D. (Kramer) *
Krause, Alan J. *
Lemnitzer, Eric M.
Liljeblad, Cheryl Y.
Lott, Betty W.
Ludwig, Mark E.
Mc Tee, Cindy K.
Meier, Patrick E.
Michalk, Judith A.
Q Michel, D. Patrick *
Q Michel, Vicki Diane (Hagen) *
Nelson, Daniel A. *
Nelson, Debra L. (Ahrendt) *
Nelson, Steven G. *
Olsen, Elizabeth Ruth (Klein)
Q Ouhl, Rick K.
Pankey, Christopher S.
Parsons, George D.
Pettibone, Kristine A.
Powell, Gary D.
Reeves, P. Gayle (Trask)
Reichert, Bruce E. *
Q Reigstad, Katharine A.
Rietmann, Marie
Risidal, Patti Lee
Roa, Paul H.
Ronberg, Dennis Peter
Rowberg, Debra L. (Nicol) *
Saarela, Linda Ann *
Seiffert, Stephen C.
Q Shellgren, Gary D.
Sorensen, Barbara
Speck, Ronald O.
Stutzman, Susan Adams (Adams)
Thompson, Jeffrey H.
Tuke, Larry J.
Ueunten, Paul T.
Q Ufer, Valerie J. (Balch) *
Urata, Christine J. (Erickson)
Wagner, Todd B.
Waisanen, Linda R.
Walz, Gayle J.
Q Ward, Steven C. *
Wigen, John R. *
Wigen, Valorie A. (Andersen) *
Wilson, Kim E. *
Wilson, Susan E. (Cleland)

1977

Class Representative

Leigh Erie

Class Roll	555
Donors	81
Participation	15%
Total Gifts	\$6,860.50

- Anderson, David Bruce
Asato, Darrell S.
Barnum, Scott S.
Betker, Kristin Kay
Q Bingham, James M. *
Bode, Debra K. (Horst) *
Brennan, Cindy L.

1977

Class
Representative

Brobst, Alice M.
 Brown, Gretchen A. (Ellertson) *
 Carlson, Julie A.
 Chilcoat, Carol O. (Holden)
 Clausen, Sara J.
 Clymer, James C.
 Q Collins, Sylvia L. (Negstad) *
 Corey, Ellen L.
 Q Cox, David E. *
 Q Cox, Brenda B. (Bailes) *
 Davis, Keith E. *
 Dorothy, David E.
 Emmons, David E. *
 Emmons, Lynne C. (Ing) *
 Q Ericksen, David E.
 Erie, Leigh D. *
 Erie, Janice M. (Ironside) *
 Evans, James C.
 Finseth, Claudia J. (Riiff) *
 Fixsen, Dale J.
 Fry, Kathe A.
 Gregersen, Paul A.
 Gulsrud, Mary Ellen (Ezell) *
 Q Herivel, David N. *
 Hermon, Mark H.
 Hildebrand, Steven D. *
 Hildebrand, Christine A. (Baldwin) *
 Hill, J. Mc Coy
 Holinger, Cecilia J. (Rush)
 Hollis, Marnee
 Hopp, Michelle J.
 Q Johnson, Janice E. (Marshall) *
 Q Johnson, Katherine A. (Lorentzen) *
 Kennedy, Robert S.
 Kerr, Kathleen M. (Sturgeon) *
 Koopman, Walter L.
 Krause, Kathryn L. (Boyson) *
 Landau, Edith
 Lile, Keith B. *
 Linde, Theodore L.
 Lindstrom, Christina J.
 Luebke, Cynthia L. (Sovereign)
 Q Mattich, Joan M. (Nelson) *
 Miller, Jean M. (Philpott)
 Milliron, Nancy S. (Holmes)
 Q Monsen, Diane R. (Schmitt) *
 Nisbet, Leslie J. (Saffell)
 Nygaard, Judy L. (Angberg)
 Pearson, Susan I. (Wood) *
 Q Perrault, Leo J.
 Phelan, William S.
 Poss, Melanie M.
 Pritchard, Debra L.
 Pritchard, William D. *
 Reeves, Cody
 Q Reiner, Tracy J. *
 Robertson, Debra L. (Virak)
 Sanders, Chris D.
 Schaefer, Martha L.
 Q Shanaman, Jane F.
 Q Spohr, Kristi L. (Sagvold)
 Stahl, Kermit E. *
 Stahl, Deborah M. *
 Stenson, Ruth A. (Berntson)
 Q Swanson, Richard V. *
 Sweeney, Sandra Kay
 Taylor, Sandra L. (Lamb)
 Q Tempel, Lee W.
 Trombetta, Cindy A.K. (Klettke)
 Q Ward, Martha C. (Miller) *
 Q Watson, Jody S.
 Webster, Barbara J. (Ratcliff)
 Wells, Deborah A. (Ness)
 Willis, Brian R. *

1978

Class Representative

Rachel (Misterek) Hovde

Class Roll 502

Donors 68

Participation 14%

Total Gifts \$6,013.00

Allen, Mark E.
 Q Anderson, Trina M.
 Bailey, Nancy A. (Thompson)
 Q Baker, Brant J.
 Bartholomew, David N.
 Q Bedingfield, Dayna T. (Todd) *
 Q Benton, Ronald Clark
 Bigott, Mark J.
 Billings, Donald C. *
 Q Bingham, Lori N. (Nicol) *
 Q Bosch, Priscilla
 Q Brown, Jill A. (Gjertson) *
 Cordier, Patricia L. (Dahlberg)
 Corkrum, David W.
 Correll, Deborah J. (Mase)
 Crumbacher, Paul H. Jr.
 Davis, David M.
 Dickey, Judith Marie (Scott)
 Drage, Laurie H. (Kramer)
 Foerster, Lynn M.
 Gould, Joef F.
 Q Hackett, Joanne F. (Flower)
 Hammer, Sarah A. (Williams)
 Hammerling, Roy *
 Q Hanson, Susan (Weis) *
 Q Hidy, Paul R.
 Q Isaacson, Kristine Marie (Ringo) *
 Q Johnson, David W. *
 Kalbrener, Kristen M. (Anderson)
 Kipp, Carrie A.
 Knutsen, Karen M.
 Knutson, Gerald L.
 Kowalske, Linda Lee (Lee)
 Limaye, Prakash V.
 Q Loverin, Jane M. (Miller) *
 Lucht, Lester
 Q Mattich, Peter M. *
 Mc Cracken, Benjamin T.
 Michaelsen, Robert D.
 Q Misterek, David B. *
 Mitchum, Karen D.
 Q Monsen, Jeffrey M. *
 Q Morris, Peter J. *
 Nelson, Kirk R.
 O'Neill, Diane E. *
 Pearson, Erik R. *
 Perry, Dale G.
 Q Pieper, Mary L.
 Pramuk, Heidi E. (Hauge)
 Pritchard, Patrice A. (Weiler) *
 Provencher, Darell C. (Reinke)
 Q Raubacher, Douglas E. *
 Q Rippey, Jeffrey L.
 Rochester, Randall R. *
 Rowe, Maureen M. *
 Sanger, Thomas C.
 Q Schafer, Kevin D.
 Schaps, Laura J. (Blobaum)
 Schrag, Ardith G.
 Scott, Julia K. (Weisenborn)
 Shankle, Gregg T.
 Q Smith, Jeffrey H. *
 Smith, James Francis
 Stephany, Theresa M.
 Q Swanson, Christine M. (Johnson) *

Tempel, Bruce L.
 Walling, Christine A. (Gohsman)
 Wilson, Donald W.

1979

Class Representative

Lorraine (Larsen) Bonaldi

Class Roll 538

Donors 49

Participation 9%

Total Gifts \$3,752.50

Albee, Mark W. *
 Alexander, Thomas M.
 Anderson, Synneva A. (Hustoft)
 Benevento, Larry
 Black, Jean R. (Fedenk)
 Block, Gail A. (Gordon)
 Q Bonaldi, Lorraine K. (Larsen)
 Brauner, Helen C.
 Brocker, Mark S. *
 Carey, Randall B. *
 Carey, Janet M. (Beyerlein) *
 Cavness, Cathy M. (Mc Cready)
 Q Chase, Michael J. Jr.
 Clark, Lori J. (Huseth)
 Q Copeland, Maria-Alma (Rainey)
 Evenson, Christine Kay
 Eylander, Thomas E.
 Feller, Julie D.
 Q French, Charles L.
 French, Gayle R.
 Haglund, Carl
 Hammerling, Margaret E. (Ekberg) *
 Heins, Derek L.
 Johnson, Randy A.
 Juzeler, Sarah J. (Gray)
 Kintner, Nancy K.
 Q Kratzke, Robert A.
 Mc Kanna, Douglas E.
 Meader, Nancy C.
 Mendoza, Michael D.
 Q Misterek, Mari K. (Huseth) *
 Nickolaus, Donald O.
 Q Peters, Stephanie A. (Irwin) *
 Pierson, Gregory L.
 Q Raubacher, J. Diane (Massey) *
 Running, Stephanie R. (Olsen) *
 Q Schafer, Evelyn J.
 Schmidt, Kathryn (Ellerby) *
 Q Severtson, Nancy A. *
 Sidie, Sandra L. (Gollofon)
 Q Smith, Susan R. (Rieke) *
 Trageser, David P.
 Vozenilek, Thomas J.
 Welding, Mary F. (Purcell)
 White, Eugene R.
 White, Vicci D.
 Wilkenson, Thomas H.
 Wing, Sarah W.

1978

Class Representative



1979

Class Representative



1980

Class Representative

James A. Funfar

Class Roll	584
Donors	63
Participation	11%
Total Gifts	\$4,580.05

Albee, Ingrid K. (Johannessen) *
 Analco, Carol A. (Langston)
 Anderson, Kevin A.
 Baloh, Donna L. (Armstrong)
 Bjorneby, Ladd G.
 Brocker, Donna R. *
 Carlson, Nancy S. *
 Cofchin, Steven C.
 Corley-Wheeler, Nancy J. (Broderon)
 Crockett, Donna M.
 Ellison, Rebecca Lee (Huycke)
 Frank, Rita Monica
 Q Funfar, James A.
 Gocke, Michael E.
 Gorman, Patrick D.
 Graham, Michael B.
 Q Hansen, Robert J.
 Hatcher, Charles M.
 Hatlen, Mary M. (Fish) *
 Hays, David S. *
 Herdman, Stephen C.
 Hillman, Daniel W. *
 Q Hoseth, Jeanne E.
 Ingebritson, Paula C.
 Jenson, Bradley D. *
 Q Kilborn, Sherrie S.
 Knutson, Randy A. *
 Koski, James R.
 Krueger, David W. *
 Krueger, Laurel (Frosig) *
 Lansverk, Marvin D. *
 Lester III, Robert B.
 Q Lindel, W. Michael
 Lunde, Rolf L.
 Massey, Brian K.
 Mc Manus, Patricia B.
 Meyer, Patricia A.E.
 Q Mitchell, Gary M.
 Olsen, Eric J.
 Peterson, Joel R.
 Peterson, Dolores C.
 Rodgers, Robert D. *
 Rudd, Marianne (Worth)
 Running, Eric W. *
 Sahlberg, R. Douglas
 Q Sander, Susan B. (Steen)
 Q Schindele, Stephen K.
 Schmidt, Randall D. *
 Siebert, Linda D. (Freeman)
 Simonson, Jill R. (Robinette)
 Staudinger, Michael C.
 Q Strom, Peter G. *
 Q Strom, Ellen J. (Stenerson) *
 Stubsten, Douglas W.
 Tuohino, Kent C.
 Q Veis, Kirk M.
 Q Walker, Zoya S. (Sobolev)
 Westering, Susan K. (Kruz) *
 Wicklin, Stewart T. *
 Wong, Barclay J.
 Q Wood, Lyn Ann (Bridges)
 Woolcott, Kenneth J.
 Zoril, Nancy R. (Roe) *

1981

Class Representative

Steven J. Melton

Class Roll	609
Donors	62
Participation	10%
Total Gifts	\$3,490.00

Blank, Randall A.
 Bliss, Karen L.
 Q Brochtrup, Carolyn G.
 Christofferson, Glen P. *
 Christofferson, Susan K. (Rorem) *
 Clegg, Darla L.
 Crume, Susan K. (Folsom)
 Dahl, David Mark
 Douglass, Mark F. *
 Q Draeger, Scott D.
 Egaas, Susan A.
 Hatlen, Joel S. *
 Hays, Karen J. (Schumacher) *
 Hillman, Jeanne M. (Scheibe) *
 Holtzapple, Susan A. (Kosco)
 Jelinek, Kenneth J.
 Jenson, Cynthia F. (Wandersee) *
 Q Johnson, Ann M. (Ristuben) *
 Jones, Darcie M. (Pickens)
 Kintner, Michael R. *
 Kintner, Tamara B. (Shrader) *
 Klein, David M.
 Knudtson, George M. *
 Knudtson, Debra S. (Maki) *
 Knutson, Robin A. (Johnson) *
 Lansverk, Kay E (Landerholm) *
 Q Lawson, David C. *
 Q Leeper, Karin L. (Larson)
 Mabry, Kevin W.
 Q Majar, Melissa A.
 Mattson, Rick B.
 Q Mc Crorie, Richard H.
 Mc Lean, Clark E.
 Mc Tee, Matthew R. *
 Q Melton, Steven J.
 Q Morris, Rene' M. (Yoakum) *
 Moshofsky, Susan (Vaughan)
 Murphy, Shannon M.
 Q Nelson, Drew D.
 Nelson, Gary J. *
 O'Leary, Eileen S.
 Pearsall, Carole L.
 Pederson, Mark C. *
 Perry, David L.
 Q Pinning, Ann L. (Mayer)
 Plaks, Arved
 Q Rieke, Stephen H. *
 Rochester, Marjie E. (Anderson) *
 Roe, Mary K.
 Scott, Randall A.
 Simonson, Dale K.
 Steadham, Kathryn E.
 Stone, Kelley Karlene (Paulson)
 Strandness, Erik Lee
 Swenson, Rebekah D.
 Tollefson, Dean A.
 Q Tucci, Mary Jo
 Weinman, Kathryn J.
 Wick, Douglas E. *
 Witt, Patricia J.
 Q Wold, Karen J.
 Zoril, Michael R. *

1982

Class Representative

Mark Davis

Class Roll	690
Donors	96
Participation	14%
Total Gifts	\$10,212.00

Ausenhuis, Scott
 Ayers, Karen A. (Flanigan)
 Beck, Barbara J.
 Q Bekemeier, Lois E. (Huber)
 Q Bennett, Daniel S.
 Best, Cecily T.
 Bickel, Darryl
 Bjornstal, Carl
 Boeger, Lynne A.
 Bolden, Jo Ann
 Q Bublitz, David
 Chandler, Jeffrey W.
 Q Chesnutt, Mark S.
 Clouse, Douglas P.
 Collard, Paul G.
 Cornell, Cheri
 Culver, Brenda R.
 D'Vaz, Dorothy M.
 Q Dahlstrom, Candace (Armstrong) *
 Davis, Mark
 Q Davis, Sammie L. (Thompson)
 Duvall, Karin A.
 Eckard, Loran P.
 Ellison, Guy A. *
 Erickson, Deborah E.
 Faulk, Melba E.
 Feldmann, John S.
 Fetter, Heather J. (Townsend)
 Fletcher, Gwenyth
 Fouhy, Kristi A. (Weaver) *
 Gale, Donald J. *
 Gale, Karen P. (Pitt-Hart) *
 Geiger, Deanna L.
 Hamilton, Craig R. *
 Hatlen, Mark D. *
 Hedman, Connie R.
 Heilesen, Joan M.
 Hollinshead, Marie R.
 Jacobson, Steven C.
 Johnson, Greg P.
 Johnson, Dianne K.
 Johnson, Jean C.
 Johnson, Kathy L.
 Kerner, Melinda A.
 Klindworth, Janet K.
 Koch, Robin J.
 Komornik, Philip A.
 Konishi, Kristine T.
 Krehbiel, Cheryl K. (Krehbier)
 Larson, Jana
 Larson, Tim V.
 Q Lawson, Kimberly S. (Ross) *
 Lemley, David P. *
 Q Lester, Mark S. *
 Mandt, Mark E.
 Martin, Michael H.
 Mc Cullough, Brian J.
 Mc Kay, Scott *
 Mc Tee, Anne M. (Gamble) *
 Q Michael, Cynthia Ann
 Moerer, Kristen A.
 Mogen, Randall C.
 Morris, Tammy (Gilbertson)
 Q Motteler, Barbara J. (Herzog)
 Nelson, Sherrie Anne (Lahn) *
 Neptun, Kathleen
 O'Hara, Constance M.

1981

Class Representative



Olson, Russel E.
 Pederson, Robin G. (Yost) *
 Plows, Mike M.
 Q Ponnikas, Marilyn
 Rand, Agnes
 Ray, Chidori S.
 Q Rieke, Eileen Mary (Brandenburg) *
 Ringdahl, Kerstin E.
 Robinson, Cynthia L. (West)
 Q Roe, Kaaren M.
 Q Rogers, William L.
 Ross, Julie A. (Perman) *
 Rutledge, Janet L.
 Q Shultz, Chris D. *
 Q Shultz, Cindy A. *
 Smith, Janet N. (Nielsen)
 Smithson, Paul C.
 Stark, Deanna L.
 Stuhlmiller, Jeffrey M.
 Taylor, Susan G. (Pemberton) *
 Thompson, Sandra J. (Mueller)
 Tiede, Joan T. (Sillflow)
 Voss, Lise M.
 Warren, Naomi J. (Krippaehne)
 Q Wehmhoefer, David A.
 Westering, Scott E. *
 Whitton, Douglas E.
 Wick, Julie R. *
 Wiedeman, James A.
 Williams, Joy L.
 Q Willow, Wendy B.

1983

Class Representative

Brian C. Olson

Class Roll 714

Donors 83

Participation 12%

Total Gifts \$4,207.50

Adams, Jo-Ann
 Amundson, David L.
 Bateman, David P.
 Beeksmas, Mark A.
 Bode, Daniel W. *
 Boggs, Kathrina L.
 Clark, Angela L.
 Coen, Kathleen M.
 Q Coltom, David R. *
 Q Curtis-Buss, Gerald D.
 Q Dahlstrom, Marcus L. *
 Davidson, Harry L.
 Dennis, Scott J. *
 Donovan, Patrick N.
 Douglass, Teresa L. (Grambo) *
 Egaas, Nancy J.
 Ellison, Brenda *
 Enders, Jeanne K.J. (Jackson)
 Ensor, Cheryl R.
 Gatley, Karen M.
 Gomulkiewicz, Robert
 Graven, Kendall E.
 Griffin, Philip L.
 Hadley, Karren A.
 Hahn, Heidi T.
 Hamilton, Jill (Murray) *
 Q Hansen, Idell (Emery)
 Hendrix, Patti A. (Gingell)
 Hester, Mark D.
 Hill, Sandra L.
 Hoffmeister, Mark G.
 Q Hogan, Betty M.
 Q Hostetter, Doug P.
 Hurd, Michael S. *
 Hurd, Carlene J. (Lukin) *

Igelstrom, Mikael W.
 Q Jacobson, Jennifer A.
 Jasper, Robert J.
 Q Johnson, Joel A.
 Johnson, Matthew L.
 Kiffe, Paul J.
 Koetje, Randal V.
 Q Larson, Michael E.
 Q Lerum, Lois
 Q Lester, Laura A. *
 Lux, Mark C.
 Q Mays, Sandra J. (Erickson) *
 Mc Arthur, Tom M.
 Mc Guire, Lynne A.
 Mc Kay, Heidi *
 Mc Nally, Joy M.
 Miller, Jennie C.
 Q Monson, Eric C. *
 Nadeau, Gene A.
 Nishida, Mariko
 Q Nokleberg, John J.
 Norlin, Michael R.
 Q Olsen, Bruce R. *
 Q Olsen, Pamela A. (Carlson) *
 Olson, David G.
 Q Olson, Brian C.
 Ross, Kent A. *
 Q Roth, Paul A.
 Running, Rachel L.
 Sanford, Kathleen D. (Smith)
 Scheibe, James A.
 Schierholtz, Jenny L.
 Schneeberger, Christine
 Q Schultz, Katherine A.
 Q Stakkestad, Karen E.
 Taylor, Martin S. *
 Thorson, Cynthia L.
 Q Voelpel, Daniel N. *
 Q Voelpel, Rebecca A. (Smith) *
 Wallace, Helen I. (Arnestad)
 Weathermon, Karen L.
 Werner, Beverly K.
 Whitton, Robert E.
 Wilson, Lori A. (Soderlund)
 Witt, Gregory S.
 Young, Bessie A.
 Ziegler, Jeffrey P.
 Zvirzdys, Ed B.

1984

Class Representative

Carrie L. Wilkinson

Class Roll 624

Donors 82

Participation 13%

Total Gifts \$3,403.50

Abbott, William J. Jr.
 Ascarrunz, Milton I.
 Q Barker, Janice
 Brandenburg, Kari A.
 Budlong, Jazelle A.
 Bundick, Michael P.
 Campbell, Stanford J.
 Casterline, Merrie J.
 Christofferson, Mark
 Clark, Janine S.
 Corey, Candace M. (Coats)
 Day, Frank J.
 De Groot, George IJ
 Dennis, Katherine L. (Pederson) *
 Edgerton, Charles W.
 Edgerton, Kathryn M. (Hocson)
 Q Falk, Mark R.
 Firnhaber, Bruce B.

Fitchitt, Julie A.
 Fueelleman, Tracy A.
 Gaines, Donald E.
 Q Gard, Daniel C.
 Gatewood, Carol A.
 Gowan-Medford, Rosemary G.
 (Gowan)
 Green, Elizabeth L.
 Gubsch, Susan L. (Dalziel)
 Q Hamlin, Richard
 Hatlen, Mary R. (Zitzewitz) *
 Holland, Dale J.
 Hughes, Jacquelyn G.
 Hunter, Philip *
 Hunter, Linda D. *
 Jaeger, Joanne L.
 Kauble, Martin Eugene
 Kittilsby, Kim H.
 Kittilsby, Timothy *
 Kittilsby, Lisa (Miles) *
 Koch, Kandice V.
 Korsmo, John S. Jr.
 Kraft, C. Todd
 Q Kronnagel, Julius N.
 Kuester, Erling N.
 Kvale, Kristine A.
 Larsen, Kristi Kay
 Lemley, Jane A. (Prokopowich) *
 Lindstrom, Laine
 Lucky, Stephen P.
 Lust, Linda J.
 Nelson, Phillip R.
 Neuder, Steven R.
 Newcomer, Tonya L.
 Oien, Peder D.
 Olson, Daniel K.
 Olson, Sylvia I.
 Osterloh, Eric R.
 Parnell, Sean R.
 Peterson, William E.
 Rapp, Greg
 Robertson, Andrew D.
 Roth, Diana E.
 Ryniec, David L.
 Sargent, William J.
 Schneider, Debra K.
 Schumacher, Lynne M.
 Sensel, Shirley I. (Rayburn)
 Sienko, Cindy L.
 Simonson, Julie A.
 Skansi, Stephanie L. (Holzapfel)
 Smith, Roma L. (Blackman)
 Sorensen, Erik R.
 Stiggelbout, Christina
 Stockton, Kevin J.
 Swenson, Karin M.
 Q Takamiya, Andrew T.
 Taylor, Lynette
 Q Thiel, Nancy E.
 Tobiasson-Riddle, Laura A. (Tobiasson)
 Voss, Bruce D.
 Walker, Catherine L.
 Williams, Joseph M.
 Wobig, Susan C.
 Young, Judi E.

In 1987 the PLU debate team completed its most successful season ever, finishing 23rd among 322 teams competing at the Cross Examination Debate Association National Tournament. The top PLU team, Matt Taylor and John Lapham, finished fifth, losing to the eventual champion in the quarter-finals.

1985**Class Representative****Bruce Miller**

Class Roll 725

Donors 82

Participation 11%

Total Gifts \$3,470.00

Accimus, Patrick K.
 Amann, Stacey L.
 Andersen, Dean E.
 Anderson, Timothy J.
 Anderson, Alan G. *
 Anderson, Marilyn K. (Richardson) *
 Arbaugh, James D.
 Q Baier, Thomas R.
 Baker, Bradley D.
 Baker, Sherry A. (Zeiler) *
 Barnes, Douglas R.
 Berentson, Melissa
 Birkeland, Philip W.
 Bodeau, Joyce M. (Bridges)
 Brachvogel, William A.
 Brauen, Rick
 Brust, Charles
 Buck, Alfred E.
 Busby, Daniel J.
 Campbell, Robert J.
 Carlson, Patrice M.
 Cartledge, Rosa
 Chance, Craig D.
 Clarkson, John
 Q Coltom, Nancy J. *
 Q Coltom, Don *
 Q Coltom, Robbin L. (Asbjornsen) *
 Elkins, Frank D.
 Q Emerson, Heidi A.
 Enlow, Amelia B.
 Eylander, Stephen R.
 Fenrich, Robert L.
 Folsom, Keith E.
 Freiday, Lorri K.
 Friesl, Margaret M.
 Gardner, Douglas R.
 Garvey, Alan J.
 Glanz, David E.
 Glenn, Keith A.
 Hall, Karla J.
 Harrison, Carol M.
 Hilken, Barbara A.
 Hillman, Patricia J.
 Hogan, Patrick J.
 Houby, Kristen A.
 Irvin, Marie E.
 Keller, Kristi L.
 Kerns, Joseph E.
 Kessler, Charles C.
 Kjenner, Christine
 Linn, Caren E.
 Long, Lana M.
 Lorenz III, James E.
 Q Marshall, Stacia G. (Edmunds)
 Mc Crorie, Rilla M.
 Mc Elwee, Kathleen E. (Fulford)
 Mc Glothan, Jonathan S.
 Merrill, Sandra E.
 Q Miller, Bruce E.
 Q Miller, Scott R.
 Molyneux, Kirk
 Morris, Lea Ann
 Nelson, Michael D.
 Newman, Toni L.
 Patera, Matthew W.
 Phenneger, Diane C.
 Phillips, Carole A.

Rich, David M.
 Rinn, Steven J.
 Running, Kristi A.
 Schlepp, Douglas C.
 Souther, David W.
 Q Stockdale, Bryan K.
 Q Strege, Tim
 Stuhlmiller, John C.
 Taylor, Michael D.
 Thurston-Schuppe, Deborah K.
 (Thurston)
 Todd, Mike I.
 Tommaney, Joseph E.
 Tucker, Catherine
 Unruh, Nancy L.
 Zier, Beth I. (Coughlin)

Sparling, John Michael
 Stelling, Denise Elaine
 Q Tigges, Jon B. *
 Q Tigges, Christine Marie (Urda) *
 Turpin, Trudy J.
 Webb, Sue A. (Adams)
 Q Zimmerman, Drex F.

1986**Class Representative****Drex Zimmerman**

Class Roll 802

Donors 57

Participation 7%

Total Gifts \$3,131.50

Adams, Kristine A. (Johnson)
 Alton, Sharon Louise
 Anderson, Miriam L.
 Archibald, Diana C.
 Boshell, Terry L.
 Boyles, Terri D. (Merrel)
 Bromen, Diane B. (Butler)
 Brown, James P.
 Case, Ted J.
 Clark, Petra W.A. (Pfeifer)
 Conrad, Amy K.
 Q Cook, Ronald W.
 Q Dahlstrom, Jonathan H.
 Dauterman, Andrea I. (Watness)
 Q Delap, Jill Ann
 Farris, Janice M.
 Fersch, Thomas E.
 Finley, Erin L.
 Giglietta, Sandra T.
 Gustafson, Julie Anne
 Hample, Brent H.
 Henderson, Jane
 Henn, Stephen M.
 Krebs, Karla M.
 Lowe, Daniel R.
 Q Martinson, Anne E.
 Mc Kenzie, Constance M.
 Menz, Elizabeth Ann
 Menzel, Scott Alan
 Q Miller, Ann Larson (Larson)
 Q Monson, Lisa M. (Cloutier) *
 Nishi, Ron H.
 Noll, Mark R.
 Q Oliver, Susan E.
 Olsen, Eric B.
 Petrinovich, Stephen J.
 Powell, Diane (Eastman)
 Reynolds, James W.
 Q Rieke, Marcus H.
 Ristuben, Erik P. *
 Ristuben, Susan R. (Smith) *
 Rodgers, Carol Elaine (Musselman) *
 Q Roller, Georgine J. (Johnson)
 Q Seo, Lorene Chiemi
 Q Shaw, Lynnette S.
 Sisco, Julie A.
 Skarperud, Susan M.
 Sloan, Kelly J.
 Smith, Gerry Parrish
 Smith, Gabrielle P.

Brian Beu '86
 spent this past year
 as a philosophy
 and religion stu-
 dent at the Uni-
 versity of St.
 Andrews in Scot-
 land. His studies
 were funded by an
 all-expenses-paid
 Rotary Inter-
 national Fellow-
 ship.



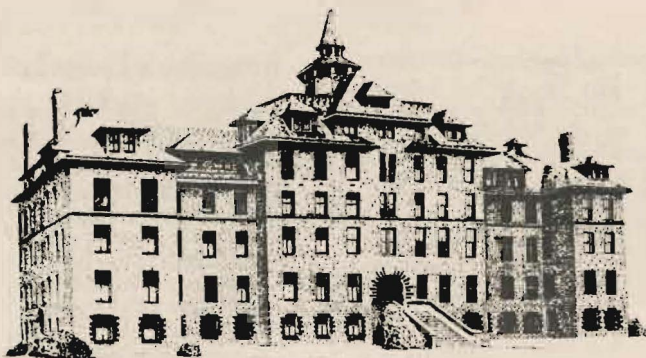

Harstad Hall (Old Main)

The Heritage Society

Members of the Heritage Society are those individuals who have included Pacific Lutheran University in some type of deferred gift-bequest, charitable trust, revocable trust, charitable gift annuity, life insurance, pooled income fund agreement, or a gift of a residence or farm with a retained life estate.

Membership is not based on the amount of the deferred gift. The sole criterion is the remembrance of Pacific Lutheran University in one's estate planning.

ANONYMOUS 16

Mr. and Mrs. John Aakre
 Mr. and Mrs. Elmer Anderson
 Rev. and Mrs. Bob Anderson
 Mrs. Ray Barton
 Mr. and Mrs. R. Gary Baughn
 Rev. and Mrs. Luther Bekemeier
 Dr. and Mrs. Carl Bennett
 Mrs. Clifton E. Benson
 Mr. and Mrs. Mike Benson
 Mr. and Mrs. R. Gerald Benson
 Mr. and Mrs. David L. Berntsen
 Rev. and Mrs. Walton F. Berton
 Mr. and Mrs. J. Robert Bills
 Miss Annabelle Birkestol
 Miss Grace Birkestol
 Dr. and Mrs. Richard Blandau
 Mr. and Mrs. Cornelius Blom
 Mrs. Dilie Boe
 Mr. and Mrs. Marvin O. Bolland
 Mr. and Mrs. Melvin Boone
 Mr. and Mrs. Rod Boyd
 Mr. and Mrs. Steven L. Brown
 Mr. Vince R. Brown
 Mr. and Mrs. Arthur W. Brunner
 Mr. and Mrs. Wayne Buck
 Miss Mable Buli
 Mr. and Mrs. Scott Buser
 Mr. and Mrs. John R. Bustad
 Mrs. Darrell W. Carlson
 Rev. Harry C. Carlson
 Rev. Ralph Carskadden
 Rev. and Mrs. Ernest Collard
 Mr. and Mrs. Ronald Coltom
 Mr. and Mrs. J. Walter Davis
 Mrs. Carolyn Dexter
 Mr. and Mrs. Dale P. Dillinger
 Mr. and Mrs. Jerry Donahe

The purposes of the Heritage Society are:

To show gratitude and recognition to those who have expressed concern for PLU by providing for a deferred gift.

To assist members of the Society in their on-going estate planning.

To encourage others to become members of the Society.

The following roster lists Heritage Society Members of record as of July 1987.

Miss Inez M. Eckblad
 Mr. and Mrs. F. Talmadge Edman
 Mr. and Mrs. Francis E. Edlund
 Rev. and Mrs. Arthur Ellicksen
 Mr. and Mrs. Carl R. Erickson
 Mr. and Mrs. Donald V. Etzel
 Mr. and Mrs. Gerald Evanson
 Mr. and Mrs. James Feek
 Mrs. Sammy Fife
 Mr. and Mrs. George Galloway
 Mr. and Mrs. Clarence Gault
 Dr. Ralph Gehrke
 Mr. and Mrs. Norman Gerken
 Mr. and Mrs. James Girvan
 Mr. and Mrs. Lewis Gonzales
 Mrs. Olga Grahm
 Mrs. Sharon M. Greene
 Mr. and Mrs. Lyle Greer
 Mr. and Mrs. O. A. Gunderson
 Mr. and Mrs. Donald C. Haas
 Mr. and Mrs. Otto T. Habedank
 Mr. and Mrs. Arthur Hansen
 Mr. and Mrs. Dale Hansen
 Mr. and Mrs. Eddie Harris
 Mr. and Mrs. Ed Hinderlie
 Mrs. Caroline C. Hovland
 Ltc. and Mrs. Dennis D. Howard
 Mr. and Mrs. Clem Hunter
 Mr. and Mrs. Kenneth Jacobs
 Mr. and Mrs. J. R. Jacobson
 Miss Elsie Jensen
 Mrs. Frances Jensen
 Mr. and Mrs. John M. Johnson
 Mrs. Linka Johnson
 Mrs. Lucille M. Johnson
 Mr. and Mrs. Eric Jordahl
 Dr. and Mrs. Peter R. Jordahl
 Mrs. Theodore O. H. Karl

Mr. and Mrs. Phillip G. Kayser
 Mrs. Katherine Kidd
 Mrs. Erna Kilpatrick
 Mrs. Ruth Marie Kluth
 Mr. and Mrs. Wilbert Koch
 Mr. Edgar Larson
 Rev. and Mrs. Edgar Larson
 Mrs. Georgia Larson
 Mrs. Thora Larson
 Rev. and Mrs. Orlando Lee
 Mr. and Mrs. David Livingston
 Mrs. Anne L. Long
 Miss Lois K. Ludwig
 Miss Sandra Marzolf
 Mrs. Sophie Matsen
 Rev. and Mrs. Charles W. Mays
 Mrs. Lena McCamish
 Rev. and Mrs. John Milbrath
 Mr. Bernard S. Miller
 Mrs. Katharine Monroe
 Mr. and Mrs. Matthew Morris
 Dr. and Mrs. Robert Mortvedt
 Rev. Russ Mueller
 Rev. Lynden K. Murk
 Rev. Larry W. Neeb
 Mr. and Mrs. Edward Neils
 Mr. and Mrs. Harold E. Nelson
 Mr. Robert B. Nelson, Jr.
 Mr. Lars Nerland
 Rev. and Mrs. Milton Nesvig
 Rev. and Mrs. Harvey Neufeld
 Mrs. Harriet Nikitins
 Mr. and Mrs. Robert Nistad
 Dr. and Mrs. James Nokleberg
 Mr. and Mrs. Orville C. Nupen
 Mr. and Mrs. Floyd Oberg
 Mr. and Mrs. Clifford O. Olson
 Mr. and Mrs. Jon Olson
 Mrs. Mildred A. Olson
 Rev. and Mrs. Norman Orth
 Mrs. Rene Pellegrini
 Rev. and Mrs. Eugene Perry
 Mr. James Peterson and
 Ms. Jerry Hagedorn
 Mrs. Lillian Peterson
 Mr. and Mrs. Lynn R. Pettit
 Mrs. Barbara Phillips
 Mr. and Mrs. Frederick Polchow
 Mrs. Nora Ponder
 Mrs. Margaret Rasmussen
 Mr. and Mrs. William Ray
 Dr. and Mrs. William O. Rieke
 Mr. and Mrs. Jon Rivenburg
 Rev. and Mrs. Oscar Rolander
 Dr. and Mrs. Alan H. Rowberg
 Rev. Harold Ruddick
 Mr. and Mrs. Douglas Ruecker
 Mr. and Mrs. Wayne Saverud
 Mrs. Rosemary Scales
 Mr. and Mrs. E. A. Scheibner
 Mr. and Mrs. J. A. Schierman
 Rev. and Mrs. Fred Schnaible
 Mr. David J. Schnur
 Mr. and Mrs. Ed Scrivner
 Dr. Thom Sepic
 Dr. James Slater
 Mr. and Mrs. James O. Sparks
 Rev. and Mrs. David S. Steen
 Mrs. Faith Stern
 Mr. David Stevens
 Miss Alma Stolee
 Mrs. Geraldine Strege
 Mr. and Mrs. Leslie J. Thompson
 Mr. and Mrs. Donald Thoreson
 Mr. and Mrs. Hartford Thune
 Miss Gertrude Tingelstad
 Miss Marie C. Tobiason
 Miss Alice T. Tobiason



Rev. and Mrs. Otto Tollefson
Miss Evelyn Torvend
Rev. and Mrs. E. Silas Torvend
Mrs. Henry Treede
Mr. Jay Tronsdale
Mr. Joe Tveten
Mr. and Mrs. Bob Tweedt
Mr. and Mrs. Steven Ward
Dr. and Mrs. Calvin Watness

Rev. and Mrs. Luther O. Watness
Mrs. Enid Webber
Mrs. Patricia White
Mr. and Mrs. Elmer White
Miss Margaret Wickstrom
Mr. and Mrs. Gordon Winsley
Mrs. Joy Wright
Mrs. Georgiann C. Young
Mr. and Mrs. William M. Young

Irrevocable Deferred Gifts

During the 1986/87 fiscal year the following persons have made irrevocable deferred gifts. The face value of these deferred gifts totals \$1,007,919.

Gary Baughn
Mr. & Mrs. Francis Edlund
Eric Jordahl
Peter Jordahl
Mr. & Mrs. P. G. Kayser
Andi Livingston
Tamara Morris
Mr. & Mrs. E. A. Scheibner
James Slater
Geraldine Strege
Alice Tobiason
Marie Tobiason

Capital and Endowment Gifts 1986-87

Gifts to Pacific Lutheran University's capital and endowment programs help fund new construction, major campus renovation projects and provide endowment monies for scholarships and general operations.

The following list, represents donors who made contributions to capital and endowment purposes during the fiscal year June 1, 1986 through May 31, 1987.

Every effort has been made to ensure the accuracy of this list. If an error is found, please notify us so that we may adjust our records.

Seven PLU chemistry majors spent their summer doing research at PLU's Rieck Science Center under auspices of grants from the Ben Cheney Foundation, National Science Foundation and PLU's Robert C. Olsen Chemistry Fund.

ALUMNI AND FRIENDS

Mr. & Mrs. John D. Aakre
Rev. & Mrs. Paul G. Aasen
Mr. & Mrs. Gerald W. Abbott
Mr. & Mrs. Barry Abrahamson
Mr. & Mrs. Noel L. Abrahamson
Dr. & Mrs. Seiichi Adachi
Mr. & Mrs. Elmer Adam
Ms. Jo-Ann Adams
Dr. Arlis M. Adolf
Mr. & Mrs. Jay W. Agather
Mr. Rolf J. Agather
Mr. & Mrs. Ronald G. Ahre
Mr. & Mrs. Travis Aikin
Ms. Phyllis A. Aldridge
Mr. & Mrs. Elden L. Alexander
Mr. Thomas M. Alexander
Mr. & Mrs. Mohsen Aliabadi
Mr. & Mrs. Ernest E. Allen
Mr. & Mrs. Larry Allen
Ms. Merrily Allen
Mr. & Mrs. Robert F. Allen
Mr. & Mrs. Ronald B. Allen
Miss Susan Kay Allen
Mr. & Mrs. James R. Allerton
Mrs. Louise M. Allworth
Mr. & Mrs. Luis O. Almonte
Mr. & Mrs. Philip A. Almonte
Mr. & Mrs. Dean Amaral
Mr. Christopher Todd Amend
Mr. & Mrs. Neal W. Amend
Mr. & Mrs. David V. Amoth
Mr. & Mrs. William Amundson
Mr. & Mrs. Mark E. Andersen
Mr. & Mrs. Alan G. Anderson
Mr. & Mrs. B. Eldon Anderson

Mrs. Beverly Anderson
Mr. & Mrs. Brian W. Anderson
Mr. & Mrs. David W. Anderson
Mr. Harlan L. Anderson
Mr. & Mrs. Howard W. Anderson
Dr. & Mrs. John C. Anderson
Mr. & Mrs. John S. Anderson
Dr. & Mrs. Lowell M. Anderson
Mr. & Mrs. Mark W. Anderson
Mr. & Mrs. Richard L. Anderson
Mr. & Mrs. Stephen Anderson
Miss Trina M. Anderson
Ms. Charlene Andrews
Dr. & Mrs. George Arbaugh
Mr. & Mrs. Rick Archambault
Mr. Kenneth S. Ariola
Mrs. Lea Jane Armstrong
Mr. Arthur R. Arnhold
Dr. & Mrs. Donald D. Arstein
Mr. & Mrs. Leland Ascher
Mr. & Mrs. Donald Asmus
Dr. & Mrs. David Atkinson
Mr. & Mrs. Melvin Auestad
Ms. Monica M. Aughnay
Ms. Carol Auping
Ms. Willienna M. Ausherman
Mr. & Mrs. Paul J. Austin
Mrs. Susan Marie Austin
Mr. & Mrs. Robert R. Ayres Jr.
Mr. Martin F. Babbitt
Mr. & Mrs. Victor Backlund
Mr. Ronald B. Backstrom
Ms. Debra S. Bacon
Ms. Ruth Bader
Mr. James M. Baer

Mr. & Mrs. Adrian Bagcal
Mr. & Mrs. Jerry J. Bahr
Mrs. Elaine Bailey
Mr. & Mrs. A. Theodore Baird
Mr. Brant J. Baker
Mr. & Mrs. Daniel R. Baker
Ms. Karmen Baker
Mr. & Mrs. Michael E. Baker
Mr. & Mrs. Robert J. Baker
Mr. & Mrs. Thomas Baker
Ms. Martha M. Bakke
Mr. & Mrs. Harold D. Bakken
Mr. & Mrs. Richard Ballew
Dr. & Mrs. Howard Bandy
Miss Cynthia Banken
Mr. & Mrs. Florencio Barbadillo
Mr. & Mrs. Edward Barbier III
Mr. & Mrs. James M. Barker
Dr. Steven L. Barnes
Mr. & Mrs. Kurt R. Barthel
Mr. John F. Bartkowski
Mr. David H. Bartz
Rev. & Mrs. Herbert H. Bartz
Rev. & Mrs. William H. Bash
Mr. Kenneth W. Bastion
Mr. & Mrs. Paul B. Batalden
Mr. & Mrs. William Bates
Mrs. Bertha Batker
Dr. & Mrs. Kenneth Batker
Mr. & Mrs. Richard G. Battershell
Mr. & Mrs. Arthur E. Bauer III
Mr. & Dr. Jerald A. Baughman
Mr. & Mrs. R. Gary Baughn
Ms. Susan M. Baur
Mr. & Mrs. Walter F. Baur

Mr. & Mrs. Eric J. Bean
 Mr. & Mrs. Dan A. Bechtel
 Maj. Dianne M. Bechtold
 Ms. Claudia K. Beck
 Mr. & Mrs. Edward Beck
 Ms. Eileen M. Beck
 Mr. & Mrs. Kenneth Beck
 Mr. & Mrs. Ronald R. Beck
 Mr. & Mrs. Arthur Becker
 Dr. & Mrs. Frank J. Beckner Jr.
 Mrs. Helen Belgum
 Mr. & Mrs. Gary Bell
 Mr. & Mrs. Joseph V. Belusko
 Mrs. Edna L. Bemis
 Mr. & Mrs. Michael A. Bena
 Mr. & Mrs. Jerome R. Bender
 Mr. & Mrs. James O. Bendickson
 Mr. & Mrs. Kenneth Benedick
 Mr. & Mrs. Richard Benevento
 Dr. & Mrs. Steven Benham
 Dr. & Mrs. John A. Bennett
 Mr. & Mrs. Dale E. Benson
 Mr. & Mrs. Michael L. Benson
 Dr. Paul F. Benson
 Mr. & Mrs. Sterling Bentsen
 Mr. & Mrs. Larry E. Benti
 Dr. & Mrs. David L. Berg
 Mr. & Mrs. Paul K. Berg
 Mr. & Mrs. Richard J. Berg
 Miss Elsie M. Berge
 Mr. & Mrs. Stanley E. Berge
 Mrs. Rosemary E. Berger
 Mr. & Mrs. Dennis Bergette
 Mr. & Mrs. Oscar Berggren
 Mrs. Paul Berg
 Mrs. A. Elise Bergstrom
 Dr. Gary E. Berner
 Mr. & Mrs. Eli Berniker
 Mr. & Mrs. David L. Berntsen
 Mr. & Mrs. William B. Berry
 Rev. & Mrs. Walton F. Berton
 Mr. & Mrs. Americole Biasini
 Mr. John A. Biberdorf
 Mr. & Mrs. David E. Bielski
 Mr. Thomas Bilyeu
 Dr. & Mrs. James M. Bingham
 Mr. & Mrs. Arthur D. Bird
 Miss Annabelle M.E. Birkestol
 Miss Grace D.M. Birkestol
 Mr. & Mrs. Blakely L. Bishop
 Mr. Daniel J. Bishop
 Mr. & Mrs. Kim A. Bishop
 Mr. David L. Bjornson
 Ms. Julie A. Bjornson
 Mr. & Mrs. Frank Blacker
 Mr. George D. Blair
 Mr. Donald P. Blucher
 Mr. & Mrs. Dennis D. Boaglio
 Ms. Lynne A. Boeger
 Ms. Kathrina L. Boggs
 Mr. & Mrs. Doug Boleyn
 Mrs. Lynn M. Bollinger
 Mr. Paul J. Bongfeldt
 Mr. & Mrs. Wallace Bontemps
 Mr. & Mrs. Michael Borgerding
 Mr. & Mrs. Thomas Borling
 Mr. & Mrs. Bruce C. Borrud
 Mr. & Mrs. John Boschker
 Mr. & Mrs. Frank P. Bosone
 Mr. & Mrs. Donald J. Bossio
 Mrs. Jennifer A. Bossio
 Mr. & Mrs. Bob Bottge
 Mr. Phillip M. Bouterse
 Mr. & Mrs. Raymond Bowman
 Mr. Larry M. Braaten
 Ms. Susan Bradshaw
 Mr. & Mrs. Robert Brady
 Ms. Margaret E. Brahm

Ms. Regina B. Braker
 Dr. & Mrs. Dale Brandt
 Mrs. Miriam R. Brandt
 Mr. & Mrs. Larry A. Brandt
 Rev. Rolf D. Brandt
 Mr. & Mrs. Robert J. Brass
 Rev. & Mrs. Bradley J. Brauer
 Ms. Cindy L. Brennan
 Ms. Ruth A. Bretheim
 Dr. Carl O. Bretzke
 Dr. & Mrs. James E. Brink
 Mr. Robert W. Britt
 Dr. & Mrs. William A. Brochtrup
 Mr. & Mrs. Gary B. Brog
 Mr. & Mrs. Richard W. Brooks
 Dr. & Mrs. Timothy F. Brooks
 Mr. Henry Brosten
 Mr. & Mrs. James Brown
 Mr. & Mrs. Larry Brown
 Mr. & Mrs. Larry M. Brown
 Mr. & Mrs. Mark R. Brown
 Mr. Michael J. Brown
 Mr. & Mrs. R. Michael Brown
 Mr. & Mrs. Ray G. Brown
 Mr. & Mrs. Richard Brown
 Dr. & Mrs. Terrance R. Brown
 Dr. & Mrs. Stanley Brue
 Mr. & Mrs. Marvie E. Brunette
 Rev. & Mrs. Louis F. Brunner
 Mr. & Mrs. Neil R. Bryant
 Mr. Alfred E. Buck
 Dr. & Mrs. Alfred S. Buck
 Mr. & Mrs. Fredrick Buck
 Mr. Jack E. Bucknum
 Mr. & Mrs. John R. Bulger
 Mrs. Diana L. Bumpus
 Ms. Susan K. Bunch
 Mr. & Mrs. Bulend M. Burad
 Ms. Patricia Burette
 Mr. & Mrs. Kenneth Burgemeister
 Mr. & Mrs. John P. Burk
 Mr. & Mrs. Heinz Buseman
 Capt. & Mrs. Thomas W. Buskirk
 Dr. W.C. Buskirk
 Mr. Harry E. Butts
 Dr. & Mrs. Gregory H. Cain
 Mr. & Mrs. Donald R. Calhoun
 Ms. Marilyn Callahan
 Mr. & Ms. Kelly K. Carlisle
 Mr. Duane L. Carlson
 Mr. & Mrs. George K. Carlson
 Rev. Harry C. Carlson
 Dr. & Mrs. John T. Carlson
 Mr. Michael C. Carlson
 Mr. & Mrs. Lindy Carmack
 Mr. & Mrs. John D. Carman
 Miss Maryiva Carpenter
 Dr. & Mrs. Paul J. Carr
 Mr. & Dr. Thomas F. Carr
 Mr. & Mrs. Thomas E. Carroll
 Mr. & Mrs. A.J. Casteel
 Mr. & Mrs. Lorne Catlin
 Mr. & Mrs. Larry A. Catt
 Mr. & Mrs. William T. Cavanaugh
 Mr. & Mrs. Alexander Celms
 Dr. & Mrs. Ernest G. Cementina
 Mr. & Mrs. Robert Chaffee
 Mrs. Alice M. Chambers
 Dr. & Mrs. David L. Chance
 Dr. & Mrs. D.S. Chandler
 Mrs. Ruth E. Chandler
 Mr. & Mrs. Timothy A. Chandler
 Mr. Bill K. Chapman Jr.
 Mr. Scott J. Charlston
 Mr. & Mrs. Lee R. C. Cheek
 Mr. & Mrs. Stephen Chentow
 Mr. & Mrs. Robert Cherniak
 Mr. & Mrs. Albert Childress

Mr. & Mrs. Isamu Chinen
 Mr. & Mrs. Myrvin L. Chose
 Mr. & Mrs. Don Christensen
 Mr. & Mrs. David O. Christian
 Miss Denise A. Christianson
 Mr. Mark Christofferson
 Mr. & Mrs. Bruce R. Christopherson
 Dr. & Mrs. Ken E. Christopherson
 Mr. & Mrs. W. E. Christopherson
 Mr. & Mrs. John L. Clark
 Mr. Michael Clark
 Mr. & Mrs. Charles C. Clarke
 Mr. John Clarkson
 Mr. & Mrs. John R. Claus
 Mrs. Lynne M. Cleland
 Mr. & Mrs. Michael Cline
 Mr. & Mrs. Jack E. Cloud
 Col. Leanna Mae Clutter
 Rev. & Mrs. Gordon E. Coates
 Mr. & Mrs. Jerry R. Coburn
 Mr. & Mrs. Neil E. Cochran
 Ms. Beverly Cody
 Mr. Daniel P. Coffey
 Mrs. Alene L. Coglizer
 Mr. & Mrs. Roger Cole
 Ms. Christine L. Coleman
 Mr. Douglas R. Comsia
 Mr. & Mrs. W. Powell Cone
 Mr. Stephen J. Conway
 Maj. & Mrs. James R. Cook
 Mr. & Mrs. Jess E. Cook
 Mr. Ronald W. Cook
 Mr. & Mrs. George E. Cooper
 Mr. & Mrs. William D. Cooper
 Mrs. Dorothy Corkish
 Mr. David W. Corkrum
 Mrs. Carol Ann Cornehl
 Mr. & Mrs. Donald E. Cornell
 Mr. & Mrs. Gary Cornwell
 Mr. & Mrs. Robert J. Cornyn
 Mr. & Mrs. Timothy Corrie
 Mr. & Ms. Gary Coy
 Mrs. Linda Crawford
 Mr. & Mrs. Robert Crawford
 Mr. & Mrs. Robert Creigh
 Mrs. Irene O. Creso
 Mr. & Dr. Mel Creusere
 Mr. & Mrs. Herbert Crewse
 Mr. & Mrs. Gary A. Crockett
 Mr. & Mrs. Edward L. Crosby
 Mrs. Juliane M. Cross
 Mr. & Mrs. Rick Crume
 Miss Brenda R. Culver
 Dr. & Mrs. Lowell Culver
 Mrs. Jane L. Curl
 Mr. & Mrs. John Cutts Jr.
 Mr. & Mrs. Emil Czelder
 Mr. & Mrs. Lawrence J. Dacunto
 Mr. & Mrs. Alan R. Dahl
 Mr. & Mrs. Everett A. Dahl
 Rev. & Mrs. Bernt I. Dahl Jr.
 Ms. Nancy L. Dahlberg
 Mr. Jonathan H. Dahlstrom
 Mr. Paul Daily
 Mr. Brian R. Dal Balcon
 Mr. & Mrs. Frank Dal Balcon
 Mr. Robert H. Dale
 Rev. & Mrs. David E. Dangerfield
 Mr. Sherman A. Danielson
 Mr. & Mrs. David H. Danis
 Mr. R. Randall Dary Jr.
 Mr. & Mrs. Leroy Davis
 Mr. & Mrs. Mark R. Davis
 Ms. Sammie L. Davis
 Mr. & Mrs. Richard Dawes
 Dr. John H. Dawson
 Mr. & Mrs. Henry De Mots
 Ms. Elaine De Witt



Capital and Endowment Gifts Continued

Dr. & Mrs. E. Fred Deal
 Dr. & Mrs. Carrol Debower
 Mrs. Janice Deck
 Mr. & Mrs. Roger Decker
 Ms. Carol R. Deffner
 Dr. Thomas J. Degan
 Mr. Ignacio M. Delgadillo
 Mr. & Mrs. Larry Dennis
 Dr. & Mrs. Sam Depalatis
 Mr. & Mrs. Floyd J. Detering
 Mr. & Mrs. James Detomaso
 Mr. & Mrs. Robert Devore
 Mr. & Mrs. Gregory Dewar
 Mr. & Mrs. Thomas Dey
 Mr. & Mrs. Thomas W. Deyton
 Mr. & Mrs. H. Noble Dick
 Mr. & Mrs. Neil N. Dickinsen
 Mr. & Mrs. Donald P. Didelius
 Mr. & Mrs. Hermann Dietz
 Dr. & Mrs. Rodger S. Dille
 Mr. & Mrs. Dennis Dixon
 Dr. & Mrs. James T. Dodds
 Mr. & Mrs. Dennis Dormaier
 Mr. & Mrs. Bryan C. Dorner
 Mr. & Mrs. Judd Doughty
 Mr. & Mrs. Dennis R. Douglass
 Mr. & Mrs. Mark F. Douglass
 Ms. Julie K. Dowell
 Mr. & Mrs. John M. Doyle
 Mr. & Mrs. Scott D. Draeger
 Ms. Judy A. Dubois
 Mr. & Mrs. Paul W. Dugger
 Mr. & Mrs. James F. Dukleth
 Rev. & Mrs. F. Alvin Dungan
 Mr. & Mrs. Gerald V. Dunlap
 Mr. & Mrs. Kenneth Dunmire
 Mr. & Mrs. Frederick L. Dwight
 Mr. & Mrs. Douglas Dyer
 Mrs. Sophia Dyke
 Mr. Glenn B. Eades
 Mr. & Mrs. Christopher R. Eagen
 Mr. & Mrs. David W. Eager
 Mr. & Mrs. Frederick E. Eastman
 Mr. Loran P. Eckard
 Miss Inez M. Eckblad
 Mr. & Mrs. Jay Edgerton
 Mr. & Mrs. Richard R. Edin
 Mr. & Mrs. Larry Edison
 Mr. & Mrs. Peter D. Edmonds
 Dr. & Mrs. Lawrence C. Eggan
 Mr. & Mrs. Clare E. Egtvedt
 Mr. Mark J. Eibel
 Dr. & Mrs. Christen E. Eidal
 Mr. & Mrs. Delmar Eigert
 Mr. & Mrs. Todd Eisinger
 Mr. & Mrs. Iver B. Eliason
 Miss Esther M. Ellickson
 Mr. & Mrs. Mark Elliott
 Mr. & Mrs. James R. Ellis
 Mr. & Mrs. Richard A. Elwyn
 Mr. & Mrs. Brian Emerick
 Miss Heidi A. Emerson
 Mr. & Mrs. Ralph A. Emerson
 Mr. & Mrs. David E. Emmons
 Mr. Filmore G. Enger Jr.
 Rev. & Mrs. Earl C. Ericksen
 Mr. & Mrs. Neil Ericksen
 Ms. Linda M. Erickson
 Mr. & Mrs. Allen Erickson
 Mr. & Mrs. Arthur E. Erickson
 Mr. Frank Erickson
 Dr. & Mrs. Kent L. Erickson
 Mr. & Mrs. Lloyd C. Erlandson
 Mr. & Mrs. Darrell Eshelman
 Mr. & Mrs. Berger I. Espeland
 Mrs. Loleta Espeseth
 Mr. & Mrs. Alexander R. Evans
 Mr. & Mrs. Christopher A. Evans



Mr. & Ms. Gerald Evanson
 Mr. Glenn L. Evanson
 Mr. & Mrs. Robert C. Ewen
 Mr. & Mrs. Dane Fantz
 Dr. Donald R. Farmer
 Mr. & Mrs. Steven L. Farner
 Dr. & Mrs. Donald F. Farrell
 Mr. & Mrs. Dennis O. Fatland
 Mrs. Louise Faye
 Mrs. Dalene J. Feero
 Mr. & Mrs. Frank Felcyn
 Dr. Mary Lou Fenili
 Mr. & Mrs. Carroll Fenn
 Mr. & Mrs. David L. Fenn
 Mr. & Mrs. Michael Ferguson
 Mr. & Mrs. Jon Feste
 Miss Anne E. Feuz
 Mr. & Mrs. Donald E. Ficken
 Mr. & Mrs. Larry Fields
 Mr. & Mrs. Kip W. Fillmore
 Mr. & Mrs. Robert W. Finke
 Mr. & Mrs. Jack A. Finley
 Mr. & Mrs. James C. Finley
 Mr. & Mrs. John Finnilla
 Mr. & Mrs. Edward A. Firch
 Mr. & Mrs. Harold Fisher
 Mr. & Mrs. Richard Fisher
 Mr. & Mrs. Jacob Fisker-Andersen
 Ms. Doris C. Fitzgerald
 Ms. H. Geraldine Fiveland
 Mr. & Mrs. Eric J. Fjelstad
 Mr. Paul R. Flaten
 Mr. & Mrs. Paul Lee Flatness
 Dr. M. Josephine Fletcher
 Ms. Oline M. Floe
 Mr. & Mrs. Cliff W. Flom
 Mr. & Mrs. Ralph Fly
 Mr. & Mrs. Alfred Flynn
 Dr. & Mrs. William H. Foege
 Mr. & Mrs. Michael Fogde
 Mr. W. Stanley Ford
 Mr. & Mrs. Virgil L. Forney
 Mr. & Mrs. Joseph Fortier
 Dr. & Mrs. Robert H. Fortiner
 Mr. & Mrs. Michael M. Foster
 Mrs. Ruth Foster
 Mrs. Jeanette S. Fowler
 Mr. & Mrs. Stan A. Fredrickson
 Mr. & Mrs. Daniel L. French
 Ms. Gayle R. French
 Mr. & Mrs. Richard C. French
 Mr. & Mrs. Thomas E. Frey
 Ms. Mira Frohnmayer
 Mr. Alan J. Fruetel
 Mr. & Mrs. Donald Fryslie
 Mr. & Mrs. Robert Fuelleman
 Mr. & Mrs. Edward Fuller
 CSM. & Mrs. John J. Furey
 Mrs. Virginia Furney
 Mr. & Mrs. William Furnish
 Mr. & Mrs. Robert Gahn
 Ms. Sharon R. Galbraith
 Capt. & Mrs. Donald J. Gale
 Mr. J. Brendan Gallagher
 Mr. & Mrs. Joseph Gallagher
 Leo/Katherine Gallagher Trust
 Rev. & Mrs. Kenneth W. Gamb
 Mr. & Mrs. Kenley Gard
 Mr. & Mrs. James Garrett
 Ms. Ellen Garrity
 Mrs. Ruth N. Gaschk
 Mr. & Mrs. Clarence J. Gault
 Mr. & Mrs. Mark Gazdik
 Dr. Ralph D. Gehrke
 Mr. & Mrs. Frederick M. Geiger Jr.
 Ms. Gretchen A. Geldaker
 Mr. & Mrs. William Gembus
 Dr. Kent P. Gerlach

Dr. & Mrs. William H. Gernon
 Mr. & Mrs. Richard E. Gesinger
 Mr. & Mrs. Albert Gess
 Mr. & Mrs. Robert G. Gettel
 Mr. & Mrs. Charles H. Gibbs
 Mr. & Mrs. Jarl W. Gibson
 Mr. & Mrs. Mike Gibson
 Mr. & Mrs. Arthur Giddings
 Dr. & Mrs. William P. Giddings
 Mr. John Stefan Gilich
 Ms. Sandra M. Gill
 Mr. & Mrs. Roger B. Gillette
 Ms. Dolores L. Gilliam
 Mr. & Mrs. David R. Gilmour
 Mr. & Mrs. Charles E. Gilmur
 Mr. & Mrs. Todd D. Giltner
 Mr. Paul W. Giovannini
 Mrs. Lucille G. Giroux
 Mrs. Shirley C. Glassen
 Dr. & Mrs. Herbert E. Glick
 Mr. & Mrs. Bobby R. Goerler
 Ms. Judith C. Goetzl
 Mrs. Margaret H. Goetzman
 Mr. & Mrs. Dennis R. Goin
 Mr. & Mrs. Philip S. Goldenman
 Mr. & Mrs. William J. Goleeke
 Mr. & Mrs. Bonner Gordon
 Ms. Darcy L. Gordon
 Miss Fern Gough
 Mr. & Mrs. Ronald J. Gracey
 Mr. & Mrs. Laurence N. Graham
 Dr. Robert C. Gramann
 Mr. & Mrs. Goran Granberg
 Mr. & Mrs. Otis J. Grande
 Mr. & Mrs. James J. Granquist
 Mr. & Mrs. Randy R. Grant
 Mr. & Mrs. Rick Grant
 Dr. & Mrs. Roland L. Grant
 Mrs. Janet E. Gratzler
 Mr. & Mrs. Delbert D. Grauerholz
 Mr. & Mrs. Donald Gray
 Mr. & Mrs. Gary F. Gray
 Mr. & Mrs. Roger Grayson
 Mr. & Mrs. David Green
 Mr. & Mrs. Lawrence F. Green
 Ms. Gail S. Greenwood
 Mr. & Mrs. Lyle Greer
 Mr. & Mrs. Richard Gregersen
 Mr. & Mrs. Michael C. Griffin
 Dr. & Mrs. Thomas G. Griffith
 L. Jewel Grina
 Dr. & Mrs. John V. Gronli
 Mr. & Mrs. Keith Gross
 Mr. & Mrs. Robert Grover
 Rev. & Mrs. Martin R. Gulhaugen
 Dr. & Mrs. D.G. Gumprecht
 Dr. Thomas F. Gumprecht
 Dr. & Mrs. George Gundersen
 Mr. & Mrs. Arnold B. Gustafson
 Mr. David L. Gustafson
 Mr. & Mrs. Jose Gutierrez
 Mr. & Mrs. David E. Gutzler
 Mr. & Mrs. Juan Guzman
 Ms. Colleen M. Hacker
 Dr. & Mrs. Clifford M. Hadley
 Dr. & Mrs. Frank A. Hagen
 Miss Lauralee Hagen
 Mrs. Virginia Hager
 Mr. & Mrs. George Hagevik
 Mr. & Mrs. William Haglund
 Mr. & Mrs. Philip Hahn
 Mr. Charles Hahner Jr.
 Mr. Gaylen E. Hahto
 Dr. & Mrs. Richard F. Haines
 Dr. & Mrs. Frederick S. Hakkinen
 Mr. & Mrs. Ralph H. Haldorsen
 Mr. & Mrs. William F. Hale
 Mr. & Mrs. Lawrence E. Haler

Mr. & Mrs. Samuel Haleva
 Mr. David H. Haley
 Mrs. Frank Haley
 Mr. Jonathan D. Haley
 Mr. & Mrs. Frank R. Hall
 Mr. & Mrs. Joseph O. Hall
 Mr. & Mrs. Orville Hall
 Mr. Oscar A. Hall
 Ms. Anne M. Halley
 Mr. & Mrs. Fred Haltiner
 Mrs. Kennedy M. Hamilton
 Ms. Joan E. Hammond
 Mr. K.W. Han
 Mr. & Mrs. Scott Haning
 Rev. Elijah H. Hankerson
 Mr. & Mrs. John M. Hanlin
 Mr. & Mrs. Arthur H. Hansen
 Mr. Edward W. Hansen
 Miss Elizabeth P. Hansen
 Mr. & Mrs. Fredrick J. Hansen
 Mr. & Mrs. James P. Hansen
 Mrs. Minnie Hansen
 Mr. Thomas S. Hansen
 Rev. & Mrs. Dennis Hanson
 Dr. & Mrs. George H. Hanson
 Mr. & Mrs. Merle A. Hanson
 Dr. Shirley M. H. Hanson
 Mr. & Mrs. Vernon R. Hanson
 Dr. Christine L. Hansvick
 Miss Dorothea Harder
 Mr. Gerald N. Hardtke
 Mr. & Mrs. Christopher B. Hardy
 Mrs. Carol E. Harman
 Mr. & Mrs. Bruce Haroldson
 Mr. & Mrs. Howard F. Harpel
 Dr. & Mrs. James E. Harri
 Mr. & Mrs. Dan Harrington
 Dr. & Dr. Geoffrey & Kathryn Harris
 Mrs. Jennifer A. Harris
 Mr. & Mrs. Robert M. Harris
 Mr. & Mrs. Marv K. Harshman
 Mrs. Miriam E. Hart
 Ms. Ardis Harth
 Mr. & Mrs. Kenneth B. Hartvigson Jr.
 Ms. Barbara A. Haryn
 Mr. Mark S. Haskins
 Rev. Ronald K. Hasley
 Mr. & Mrs. Robert A. Hasselblad
 Ms. Linda Hatcher
 Mr. & Mrs. Joel E. Hauge
 Dr. & Mrs. Richard D. Haugen
 Capt. & Mrs. Steven D. Haugland
 Mr. Gene Haugo
 Mr. & Mrs. Charles Hayden
 Miss Carolyn G. Hays
 Dr. & Mrs. Logan R. Hazen
 Mr. & Mrs. Philip Heberer
 Ms. Beulah Hedahl
 Mr. & Mrs. Hugh Hedges
 Maj. & Mrs. Milton T. Hefty
 Mr. Murphy Hektner
 Cdr. Raymond A. Helgemoe
 Mr. Roy H. Helms
 Mr. & Mrs. Fred L. Henkel
 Mr. & Mrs. Norman E. Henshaw
 Mr. & Mrs. Michael C. Henton
 Mr. & Mrs. Fred Herb
 Dr. & Mrs. David J. Herfindahl
 Mr. & Mrs. Rodney R. Herling
 Dr. & Mrs. Milton P. Herman
 Mr. & Mrs. Norman F. Hermismeyer
 Dr. & Mrs. Arthur J. Herstad
 Dr. & Mrs. John O. Herzog
 Mr. & Mrs. Donald Hess
 Mr. & Mrs. Donald R. Hester
 Mr. Charles E. Hewitson
 Mr. & Mrs. Herman Hezinger
 Mr. & Mrs. Gary T. Hiam

Mr. & Mrs. Richard N. Hildahl
 Mr. Loren H. Hildebrand
 Dr. & Mrs. Emery V. Hildebrandt
 Mr. & Mrs. Kenneth W. Hill
 Mr. & Mrs. Timothy H. Hill
 Mr. Warren T. Hill
 Ms. Jennifer B. Hillger
 Mr. & Mrs. Lloyd O. Hilliker
 Mrs. Carolyn A. Hillis
 Mr. & Mrs. Milton Hills
 Ms. Jill D. Himlie-Barnard
 Mr. & Mrs. Paul N.T. Hinderer
 Miss Carol June Hintze
 Miss Sharon A. Hinz
 Mr. & Mrs. Selmer J. Hjelmeland
 Mr. & Mrs. Gerald Hodson
 Ms. Morley M. Hofer
 Ms. Theresa E. Hoffart
 Mr. & Mrs. Gordon J. Hoffenbacker
 Mr. Mark G. Hoffmeister
 Mr. & Mrs. Paul A. Hoglund
 Mr. & Mrs. Bernard Hoiem
 Mr. & Mrs. Martin Hokanson
 Mr. & Mrs. Julius Hokenson
 Mr. & Mrs. Robert H. Holden
 Ms. Debbie Holecz
 Mr. & Mrs. Frank Holecz
 Mr. & Mrs. Gilbert L. Holland
 Mr. & Mrs. James E. Holland
 Mr. & Mrs. Michael Holland
 Mr. & Mrs. William Holland
 Mr. & Mrs. Alvin V. Holm
 Mr. & Mrs. Steve Holman
 Ms. Denise R. Holt
 Mr. Stephen S. Holtgeerts
 Mr. & Mrs. Thomas P. Holtzapple
 Mr. & Mrs. Jack L. Hoover
 Dr. & Mrs. Thomas H. Hoover Sr.
 Mrs. Lori D. Horiuchi
 Mr. & Mrs. Ray A. Horton
 Dr. & Mrs. Paul Hoseth
 Mr. & Mrs. Jens G. Houby
 Mr. & Mrs. Curtis A. Hovland
 Mr. & Mrs. Paul L. Hovland
 Mr. & Mrs. Leland M. Howden
 Ms. Margaret Hubbard
 Mr. & Mrs. Donald Hudson
 Dr. & Mrs. Laurence D. Huestis
 Mr. Robert L. Huff
 Mrs. Yvonne Huggins-Mc Lean
 Mr. Steve Huhta
 Mrs. Diane E. Hunt
 Mr. Andrew M. Hunter
 Mr. & Mrs. Russell L. Hunter
 Dr. & Mrs. Michael Huntley
 Mr. & Mrs. C.H.S. Hunziker II
 Ms. Kathryn E. Hurdelbrink
 Mr. & Mrs. Paul G. Hvidding
 Mr. & Mrs. Neil Hyde
 Mrs. Constance B. Hyndman
 Mr. & Mrs. John Iacuessia
 Mr. Steven M. Ice
 Mr. & Mrs. Lynn Isaacson
 Mr. & Mrs. Donald A. Isensee
 Mr. & Mrs. Arthur Isham
 Mr. & Mrs. Steve Issak
 Mr. & Mrs. Albert H. Ivey
 Dr. & Mrs. Thomas E. Jacka
 Mrs. Josee Jackman
 Mr. & Mrs. Donald W. Jackson
 Mr. Michael D. Jackson
 Mrs. Ruth M.V. Jackson
 Mr. & Mrs. Don Jacobs
 Ms. Lillian L. Jacobsen
 Mr. Michael D. Jacobsen
 Mrs. Ann H. Jacobson
 Dr. & Mrs. John D. Jacobson
 Mr. & Mrs. Collins Jakin

Mr. Merle A. Jamerson
 Ms. Tanya Jang
 Mr. Melvin H. Jangard
 Dr. Sharon L. Jansen-Jaech
 Mr. & Mrs. David E. Jeans
 Mr. Eric J. Jellum
 Mr. & Mrs. Frank Jenkins
 Ms. Jan Jenkins
 Mrs. Helen M. Jenner
 Mr. Everett J. Jensen
 Mr. & Mrs. Frederick R. Jensen
 Mr. & Mrs. Robert J. Jensen
 Mr. & Mrs. Richard Jobst
 Mr. Anders H. Johannessen
 Miss Ann L. Johnson
 Ms. Darcy R. Johnson
 Mr. & Mrs. David E. Johnson
 Ms. Dianne K. Johnson
 Dr. & Mrs. Glen H. Johnson
 Mr. & Mrs. Gregory Johnson
 Lcdr. Greta L. Johnson
 Dr. & Mrs. Jasper H. Johnson
 Ms. Karen E. Johnson
 Mr. & Mrs. Karl B. Johnson
 Mr. & Mrs. Keith D. Johnson
 Rev. & Mrs. Larry H.T. Johnson
 Rev. & Mrs. Leighland E. Johnson
 Mr. & Mrs. Mark J. Johnson
 Dr. & Mrs. Maynard Johnson
 Mr. & Mrs. Orene J. Johnson
 Mrs. Selma C. Johnson
 Mr. & Mrs. Ted L. Johnson Jr.
 Mr. & Mrs. Leif Johnsson
 Mr. & Mrs. John Johnston
 Mr. Leo C. Johnston
 Mr. & Ms. Jeffery Jones
 Rev. & Mrs. Robert Jones
 Mrs. Sally L. Jones
 Mr. R.M. Jordan Jr.
 Mr. & Mrs. A.C. Jordanger
 Mr. John A. Jorget
 Mr. & Mrs. Edward R. Judson
 Dr. & Mrs. Richard Jungkuntz
 Mr. & Mrs. Sven Juul
 Mrs. Helena L. Kadota
 Mr. & Mrs. Edward Kaiser
 Mr. & Mrs. Isamu Kaneshige
 Mr. & Mrs. Katsumi Kaneshiro
 Dr. & Ms. Conrad J. Kaspersion
 Dr. & Mrs. Toshihiko Kawasaki
 Dr. & Mrs. Kenneth G. Kay
 Mr. & Mrs. Eugene Keene
 Ms. Patricia Kehl
 Ms. Diane C. Keith
 Dr. & Mrs. Donald M. Keith
 Dr. & Mrs. Paul H. Kelker
 Miss Ann C. Kelleher
 Mrs. Nancy Keller
 Rev. & Mrs. Robert M. Keller
 Mr. & Mrs. John J. Keller Jr.
 Dr. & Mrs. Eugene O. Kelley
 Dr. & Mrs. Robert R. Kelly
 Ms. Susan E. Kempe
 Mr. Jan H. Kiaer
 Rev. & Rev. Colin Kibler-Melby
 Mr. Clarence M. Kido
 Dr. Scott H. Kido
 Mr. Gary S. Kieland
 Ms. Laurie A. Kiemele
 Mr. Dong K. Kim
 Mr. & Mrs. Roger Kimpton
 Mr. & Mrs. Robert G. Kingsbury
 Mr. Tom V. Kingsley
 Ms. Patricia Kinnee
 Mr. James E. Kintner
 Miss Frances Kirby
 Mr. & Mrs. Douglas C. Kirkpatrick
 Mrs. Nancy L. Kirkpatrick



Capital and Endowment Gifts Continued

Ms. Sandra L. Kitashiro
 Mr. & Mrs. James L. Kittilsby
 Mr. & Mrs. Timothy Kittilsby
 Mr. & Mrs. Jeffrey D. Klaiber
 Mr. & Mrs. Ronald Klein
 Mr. & Mrs. Gilbert H. Kleweno
 Miss Kristin A. Klingberg
 Dr. & Mrs. Raymond Klopsch
 Mr. & Mrs. Calvin Knapp
 Mr. & Mrs. William D. Knapp
 Mr. Robert D. Knapton
 Mr. & Mrs. Theodore E. Knudson
 Mrs. Carmen S. Knudtson
 Mr. & Mrs. David R. Knutson
 Mrs. Ruby Knutzen
 Mr. & Mrs. Victor F. Knutzen
 Mr. & Mrs. Donn H. Koessler
 Mr. Randal V. Koetje
 Mr. & Mrs. Curtis J. Koger
 Mr. Eugene F. Kolbe
 Miss Janice R. Kolden
 Dr. James R. Koski
 Mr. & Mrs. Ralph Koster
 Mr. & Mrs. Richard Kovacs
 Mr. & Mrs. Frederick Kramer
 Miss Mary M. Kramer
 Mr. & Mrs. Thomas R. Kramer
 Mr. & Mrs. Robert Kratzke
 Mr. & Mrs. Glen G. Krause
 Ms. Karla M. Krebs
 Rev. & Mrs. Keith E. Krebs
 Ms. Sharon E. Kressin-Matheson
 Mr. & Mrs. Charles E. Krippaehne
 Mr. & Mrs. Michael L. Krob
 Mr. & Mrs. Scott F. Kronlund
 Mr. & Mrs. Dale Kruse
 Mrs. Luann J. Kucklick
 Mr. Bernd Kuehn
 Dr. & Mrs. Von W. Kuehn
 Mr. & Mrs. Henry C. Kuhlman
 Mr. Alex H. Kuhr
 Mr. & Mrs. Charles M. Kvale
 Mr. & Mrs. Lloyd M. Kvernvik
 Mr. & Mrs. Howard J. Kvinsland
 Dr. & Mrs. Jon H. Kvinsland
 Mr. & Mrs. Stener R. Kvinsland
 Rev. & Mrs. Leland E. La Bar
 Mr. Wayne A. La Vassar
 Mr. & Mrs. Paul F. Labes
 Miss Ellen K. Lakey
 Mr. & Mrs. Lawrence T. Lakey
 Dr. & Mrs. J. Douglas Lambrecht
 Ms. Edith Landau
 Ms. Cheryl A. Lander
 Mr. George O. Lane
 Mr. & Mrs. Rod Lang
 Dr. & Mrs. Gary D. Lange
 Mr. & Mrs. Herbert G. Lange
 Ms. Elizabeth Langeland
 Miss Cynthia Larrison
 Mrs. Clara M. Larsen
 Mr. & Mrs. Alan W. Larson
 Dr. & Mrs. Carl S. Larson
 Mr. & Mrs. David Larson
 Dr. & Mrs. Duane R. Larson
 Rev. & Mrs. Edgar M.T. Larson
 Mr. Eric D. Larson
 Mr. Joel Larson
 Dr. Larry P. Larson
 Mr. & Mrs. Maynard M. Larson
 Mr. Melvin E. Larson
 Mr. Michael E. Larson
 Mr. & Mrs. Milton N. Larson
 Mr. & Mrs. Richard T. Larson
 Mr. Robert E. Larson
 Mr. & Mrs. Roy E. Larson
 Mr. & Mrs. Roy F. Larson
 Mr. & Mrs. Scott Larson



Mr. Timothy J. Larson
 Mr. & Mrs. Walter R. Larson
 Mr. & Mrs. E. Arthur Larson Jr.
 Mr. & Mrs. Austin Lashbrook
 Mr. & Mrs. Jerrold A. Latimer
 Mr. & Mrs. Steve T. Latimer
 Mr. & Mrs. Maurice E. Laufer
 Dr. & Mrs. Reginald D. Laursen
 Ms. Robin A. Lavelle
 Mr. & Mrs. James G. Law
 Mrs. Roberta M. Lawrence
 Mr. & Mrs. Steve C. Lawrence
 Mrs. Evelyn A. Lazare
 Mr. & Mrs. William J. Lear
 Ms. Marguerite L. Lebert
 Mr. Paul K. Lecoq
 Mr. & Mrs. C. Olaf Lee
 Mr. & Mrs. Donovan Lee
 Mr. & Mrs. Gary Lee
 Dr. & Mrs. Insu P. Lee
 Mr. & Mrs. Robert E. Lee
 Dr. & Mrs. Douglas E. Leeland
 Mr. & Mrs. Harvey Left
 Mr. & Ms. Gilbert T. Lehman
 Miss Nancy J. Leigh
 Mr. & Mrs. Robert L. Leisten
 Mr. & Mrs. Leroy LeMay
 Dr. & Mrs. H. Eugene LeMay Jr.
 Mr. & Mrs. James Lemery
 Mrs. Joanne E. Lemke
 Mr. & Mrs. Eric M. Lemnitzer
 Mrs. Grace S. Leque
 Mr. & Mrs. John E. Leschensky
 Mrs. Karen M. Lewis
 Mr. Dean E. Libner
 Mr. & Mrs. Kirk G. Lider
 Mr. & Mrs. Paul B. Liebelt
 Ms. Elizabeth Anne Lien
 Mr. & Mrs. David Liezen
 Miss Cheryl Y. Liljeblad
 Mr. P.G. Lilleness
 LTC. & Mrs. Virgil E. Lilley
 Mr. & Mrs. Everett G. Lindstrand
 Dr. & Mrs. Axel Lindstrom
 Ms. Laine Lindstrom
 Mr. & Ms. Robert Lingenfelter
 Mr. & Mrs. Gregory W. Lingle
 Mr. & Mrs. William Linterman
 Mr. & Mrs. Dale S. Lipke
 Mrs. Joy S. Livingston
 Mr. & Mrs. J. Mason Llewellyn
 Mr. & Mrs. Martin Lode
 Ms. Susan L. Loewen
 Mr. & Mrs. Ken Lohre
 Mr. & Mrs. Mark V. Lombardi
 Miss Karin E. Londgren
 Mr. & Mrs. Richard E. Londgren
 Ms. Sara L. Lopez
 Mr. & Mrs. Gerald R. Lorenz
 Mr. & Mrs. James E. Lorenz Jr.
 Mr. George Lovtang
 Mr. & Mrs. Stephen P. Lucky
 Mr. & Mrs. Kenneth Lum
 Mr. Gregory A. Lund
 Mr. Reid K. Lund
 Mr. & Mrs. Clare A. Lundberg
 Mr. Ian D. Lunde
 Mr. & Mrs. Howard W. Lutton
 Dr. Kevin W. Mabry
 Mr. Scott F. Mac Gougan
 Mr. & Mrs. John Mac Master
 Ms. Luann E. Macan
 Mr. & Mrs. Gordon Mackey
 Mr. Steve Madick
 Mr. & Mrs. Ralph Madsen
 Mr. & Mrs. Roger J. Madsen
 Mr. & Mrs. Raymond Magnuson
 Mr. & Mrs. Thomas R. Mahoney II

Mr. & Mrs. Dustin D. Maland
 Mr. & Mrs. Harold E. Malnes
 Ms. Marti Malone
 Mr. & Mrs. Clayton Maloy
 Mr. Phillip M. Manger
 Mr. & Mrs. Harley Mangold
 Mr. & Mrs. Patrick Mannelly
 Mrs. Vicki L. Mannix
 Mr. & Mrs. Harold J. Marcus
 Mr. & Mrs. Donald Markman
 Ms. Yuki Marshall
 Mr. & Mrs. Thomas E. Marshburn
 Dr. & Mrs. John A. Martilla
 Dr. & Mrs. Dennis M. Martin
 Mr. & Mrs. H. I. Martin
 Rev. & Mrs. Ronald D. Martinson
 Rev. Frederick Masted
 Dr. Marjorie Mathers
 Mr. & Mrs. Earl B. Mathew
 Mr. & Mrs. Olav J. Mathisen
 Mrs. Sophie J. Matsen
 Mr. & Mrs. Robert E. Matson
 Rev. & Mrs. Paul F. Matthias
 Mr. & Mrs. Kenneth A. Mattson
 Mr. & Mrs. Jerome F. Matz
 Mr. & Mrs. Christopher R. Maul-Smith
 Mr. & Mrs. Orvin M.C. Mauritzsen
 Mr. Terald M. Maves
 Mr. & Mrs. Douglas E. Maxwell
 Mr. & Mrs. George Maybay
 Mr. & Mrs. Alan B. Mc Allister
 LTC. & Mrs. William F. Mc Alliste
 Mr. & Mrs. H. Robert Mc Bride
 Mr. & Mrs. Jack Mc Bride
 Mr. & Mrs. Cecil F. Mc Clary
 Mr. & Mrs. Stephen G. Mc Colm
 Mr. & Mrs. Phillip Mc Connell
 Ms. Susan Mc Donald
 Mr. Leslie V. Mc Donnell
 Mr. & Mrs. Patrick F. Mc Dougall
 Mr. & Mrs. Charles Mc Farland
 Mr. & Mrs. John V. Mc Gaughy
 Mr. & Mrs. Keith C. Mc Graw
 Ms. Marie Mc Kagan
 Mr. & Mrs. Scott Mc Kay
 Mr. Lester Mc Kim
 Mr. & Mrs. Richard J. Mc Kown
 Mr. & Mrs. Tommie Mc Lean
 Mr. & Mrs. Raymond H. Mc Master
 Mr. & Mrs. Carroll C. Mc Masters
 Mr. Morrison F. Mc Millan
 Ms. Joy M. Mc Nally
 Mrs. Sara Mc Rae-Brown
 Rev. & Mrs. Leland Mebust
 Mr. & Mrs. Ronald C. Medrud
 Mr. Allen L. Meeds
 Mr. & Mrs. Charles M. Mees
 Mr. & Mrs. Thomas O. Megow
 Mr. & Mrs. Charles R. Mehring
 Mr. & Mrs. Richard Meinelschmidt
 Mr. & Mrs. Michael F. Melary
 Mr. & Mrs. Roald A. Melver
 Rev. & Mrs. Ronald A. Melver
 Dr. & Mrs. Paul T. Menzel
 Ms. Lorraine L. Mercurio
 Mr. & Mrs. Michael Meredith
 Mr. & Mrs. Duane R. Merrill
 Ms. Rebecca Lynn Merrithew
 Miss Jolene M. Metcalfe
 Mr. & Mrs. Robert Metke
 Mr. & Mrs. John Metzger
 Mrs. Karen M. Meyer
 Mr. Paul Meyer
 Miss Cynthia Ann Michael
 Mr. & Mrs. W.G. Michael
 Mr. & Mrs. Dennis Mickelson
 Mr. & Mrs. John K. Middaugh Sr.
 Mr. & Mrs. Michael C. Mikulan

Miss Caramae Milam
 Rev. & Mrs. John A. Milbrath
 Mr. & Mrs. Charles T. Miller
 Mr. & Mrs. Jacob P. Miller
 Mr. & Mrs. James E. Miller
 Mrs. Kari D. Miller
 Dr. & Mrs. Marlen Miller
 Ms. Rene L. Miller
 Dr. & Mrs. Ronald A. Miller
 Mr. & Mrs. William D. Miller
 Mr. David Scott Mills
 Mr. Phillip Miner
 Dr. Gary L. Minetti
 Mr. & Mrs. Gary Minns
 Mr. & Mrs. David B. Misterek
 Mr. Michael L. Mitchell
 Mr. & Mrs. Robert H. Mitchell
 Mr. Lyle Y. Miyamura
 Mr. & Mrs. Ronald W. Moblo
 Mrs. Patricia A. Mocabee
 Mr. & Mrs. Duane S. Moe
 Miss Julie E. Moe
 Dr. & Mrs. Richard Moe
 Mr. & Mrs. Henry Moellering
 Mr. & Mrs. Donald G. Moen
 Dr. & Mrs. Armin Mohr
 Rev. & Mrs. Frederick J. Molter
 Mr. & Mrs. Robert T. Moluf
 Mr. William Money
 Miss Janice M. Moore
 Mr. Weldon Moore
 Mr. & Mrs. Robert G. Morford
 Mr. & Mrs. Harry E. Morgan Jr.
 Mr. & Mrs. Harris Moriguchi
 Mr. & Mrs. Mark Morinaga
 Mr. Nels Mork
 Mr. & Mrs. Allen L. Morris
 Mr. & Mrs. Marvin A. Morris
 Mr. & Mrs. Warren R. Morrow
 Mr. Mike Morter
 Mr. & Mrs. O.H. Morter
 Mr. & Mrs. Kenneth R. Moser
 Dr. & Mrs. Donald H. Mott
 Ms. Sandra Mott
 Dr. & Mrs. Frederick C. Motteler
 Miss Lavonne E. Mueller
 Mrs. Cynthia J. Mueller
 Rev. & Mrs. Russell H. Mueller
 Mr. & Mrs. Ray Murphy
 Mr. & Mrs. Clifford W. Myhre
 Dr. & Mrs. Gunnulf Myrbo
 Rev. William M. Nadell Jr.
 Mr. & Mrs. Atsuyuki Naka
 Mr. & Mrs. David P. Nasby
 Ms. Belinda Lee Nase
 Mr. Michael B. Natwick
 Mr. John M. Neeb
 Dr. & Mrs. Martin J. Neeb
 Mr. & Mrs. Patrick Needham
 Mr. & Mrs. Donald F. Neely
 Ms. Sylvia M. Neff
 Mrs. Shirley Neils
 Mr. & Mrs. Kenneth Neilson
 Mr. & Mrs. Bruce Nelson
 Mr. & Mrs. C. Lennard Nelson
 Mr. & Mrs. Charles Nelson
 Mr. David B. Nelson
 Dr. & Mrs. Denny B. Nelson
 Lt. & Mrs. Drew D. Nelson
 Dr. & Mrs. Grant W. Nelson
 Mr. & Mrs. Harold E. Nelson
 Ms. Marge C. Nelson
 Rev. Mark J. Nelson
 Rev. & Mrs. Maynard Nelson
 Mr. Ronald C. Nelson
 Mr. & Mrs. Victor I. Nelson
 Mr. & Mrs. Daniel A. Neptun
 Mrs. Borghild O. Neset

Ms. Marlys J. Nessel
 Mr. & Mrs. Jonathan P. Nesvig
 Mr. & Mrs. Mark A. Nesvig
 Rev. & Mrs. Milton L. Nesvig
 Rev. & Mrs. Philip M. Nesvig
 Dr. & Mrs. Richard R. Neuder
 Mr. & Mrs. David B. Neufeld
 Rev. & Mrs. Harvey Neufeld
 Mr. & Mrs. Marvin Neveu
 LTC & Mrs. John F. Newman
 Mr. Scott D. Newman
 Mr. & Mrs. Richard F.J. Newsom
 Mr. & Mrs. Clarence E. Newton
 Mr. Dennis D. Nichols
 Dr. & Mrs. William J. Nicholson
 Mr. & Mrs. Joel T. Nickel
 Rev. & Mrs. John H. Nicolai
 Mr. & Mrs. Robert A. Nistad
 Mr. & Mrs. Alvar J. Nixon
 Mr. Ronald M. Noborikawa
 Ms. Crystal A. Nolan
 Ms. Cheryl D. Norby
 Mr. Eric Nordholm
 Dr. & Mrs. Philip Nordquist
 Miss Esther A. Norgaard
 Mr. & Mrs. Bjarne Norstog
 Ms. Carol Jean Norton
 Mr. Gregory L. Notthstein
 Mr. & Mrs. Melvin Novotney
 Mr. & Mrs. Orville C. Nupen
 Mr. & Mrs. James Nuss
 Rev. & Mrs. James E. Nyborg
 Ms. Vivian P. Nyhammer
 Dr. & Mrs. Michael T. O'Brien
 Mr. & Mrs. Robert M. O'Brien
 Dr. Kathleen O'Connor
 Mr. & Mrs. John K. O'Neal Sr.
 Dr. & Mrs. John C. Oakley
 Mr. & Mrs. Frederick J. Odsen
 Ms. Dona Offner
 Mr. & Mrs. John M. Ofstad
 Ms. Lisa L. Ofstad
 Mr. Joel T. Ogard
 Ms. Danelle M. Ogren
 Mr. & Mrs. John W. Olden
 Mr. & Mrs. Burl Olmstead
 Mr. & Mrs. Earl J. Olsen
 Mr. John R. Olsen
 Dr. & Mrs. Richard S. Olsen
 Dr. & Mrs. Robert C. Olsen
 Maj. & Mrs. Eric A. Olson
 Dr. & Mrs. Franklin C. Olson
 Mr. & Mrs. Kenneth V. Olson
 Mr. & Mrs. Ralph E. Olson
 Mr. Robert G. Olson
 Rev. & Mrs. Roger N. Olson
 Mrs. Georgia Oppen
 Dr. & Mrs. Burton T. Ostenson
 Mr. & Mrs. Harold T. Ostenson
 Ms. Merry Osterman
 Mr. Carl Ostness
 Mr. & Mrs. M. Todd Ostrander
 Ms. Sally A. Otterson
 Dr. & Mrs. Rick K. Ouhl
 Ms. Katharine E. Owens
 Mr. William M. Page
 Ms. Ann Louise Palfenier
 Mr. & Mrs. John D. Palm
 Mr. & Mrs. Neil Palmer
 Dr. & Mrs. Pradip G. Parikh
 Mr. & Mrs. Charles C.R. Park
 Mr. & Mrs. Donald R. Parker
 Mr. & Mrs. Richard D. Parkhill
 Mrs. Margaret Parks
 Mr. & Mrs. Tom Parmenter
 Mr. & Mrs. Terrence M. Parr
 Mr. & Mrs. Duane M. Passmore
 Mr. & Mrs. Jon R. Paterson

Mr. & Mrs. Paavo Patokoski
 Mr. & Mrs. John Patten
 Ms. Marion Paulsen
 Miss Dana Paulson
 Dr. & Mrs. Casper F. Paulson Jr.
 Mr. & Mrs. Greg Payne
 Mr. & Mrs. Robert R. Payne
 Mr. & Mrs. Arthur D. Pearson
 Mrs. Lillian K. Peck
 Dr. & Mrs. Svend E. Pedersen
 Mr. & Mrs. Arne K. Pedersen
 Rev. & Mrs. Gene K. Peisker
 Ms. Frances A. Peragine
 Mr. & Mrs. Ted Perkins
 Mr. & Mrs. Albert W. Perry
 Mr. Dale G. Perry
 Mr. & Mrs. Glenn R. Perry
 Mr. & Mrs. Robert J. Perry
 Mr. & Mrs. Douglas A. Pershall
 Ms. Lori J. Peters
 Dr. & Mrs. John E. Petersen
 Ms. Annette L. Peterson
 Dr. & Mrs. Dale T. Peterson
 Mr. Edwin A. Peterson
 Dr. & Mrs. Gary D. Peterson
 Dr. & Mrs. Gordon K. Peterson
 Mr. James L. Peterson
 Mr. & Mrs. Leo Peterson
 Mr. & Mrs. O. Elmer Peterson
 Mr. & Mrs. Robert Peterson
 Mr. & Mrs. Stephen A. Peterson
 Dr. & Mrs. William T. Peterson
 Rev. & Mrs. Philip E. Petrasek
 Mr. & Mrs. Paul E. Pflueger
 Mr. & Mrs. Jim Pharris
 Mr. & Mrs. Keith Phelps
 Mr. Dale M. Phillips
 Mr. & Mrs. H.E. Phillips
 Dr. J.S. Phillips
 Mr. & Mrs. James B. Phillips
 Ms. Jean E. Phillips
 Dr. Robert E. Phillips
 Mr. & Mrs. Wayne H. Phillips
 Mr. & Mrs. Perry W. Pickett
 Mr. & Mrs. Delmar Pieper
 Mr. & Mrs. Eugene Pietala
 Ms. Gay A. Pinkham
 Mrs. Katherine Piper
 Mr. & Mrs. Robert Pollock
 Ms. Julia A. Pomerenk
 Ms. Maxine Pomeroy
 Mr. Edward S. Pommerenke
 Mr. & Mrs. Marcus Porter
 Mr. Paul Porter
 Dr. & Mrs. Gregory D. Potter
 Mr. & Mrs. John Potter
 Mr. & Mrs. Normand Poulshock
 Mr. & Mrs. Melvin Pountain
 Mr. & Mrs. David Powelson
 Mrs. Eileen Preston
 Dr. & Mrs. Charles D. Prewitt
 Mr. & Mrs. David E. Price
 Dr. & Mrs. Jeffrey Probstfield
 Miss Virginia W. Prochnow
 Mr. & Mrs. Harry Proctor
 Mr. & Mrs. Lawrence A. Proud
 Dr. & Mrs. Walter E. Puddy
 Mr. & Mrs. David L. Qualheim
 Dr. & Mrs. Richard S. Quinn
 Mrs. Esther B. Raab
 Mr. & Mrs. Wesley E. Radford
 Mr. & Mrs. David F. Radke
 Mr. & Mrs. John E. Rainforth
 Mr. & Mrs. Antonio Ramaglia
 Mr. & Mrs. Leonard Ramlo
 Dr. & Mrs. Rufino Ramos
 Dr. & Mrs. William K. Ramstad
 Mr. & Mrs. Philip J. Randolph



Capital and Endowment Gifts Continued

- Mr. & Mrs. Richard L. Ranney
 Mr. & Mrs. Jerome W. Ranstrom
 Mr. Art Rasmussen
 Miss Susan I. Rasmussen
 Mr. & Mrs. William C. Rasmussen
 Ms. Marilee Ann Ray
 Ms. Pamela G. Raymer
 Mrs. Marla L. Rea
 Mr. Stanley G. Read
 Mr. & Mrs. James R. Reece
 Mr. & Mrs. Paul Reeder
 Mr. Donald Leonard Reetz
 Mr. & Mrs. Ramon M. Reierson
 Dr. & Mrs. Edward Reifel
 Mr. & Mrs. John Reindel
 Mr. & Mrs. Leon E. Reisberg
 Mr. & Mrs. Craig E. Rettkowski
 Mr. & Mrs. Carlton Rhoades
 Mr. John A. Rice
 Mr. & Mrs. Lucian J. Rice
 Mr. & Mrs. Eugene M. Richter
 Mr. & Mrs. Karl R. Rickabaugh
 Mr. & Mrs. Steven E. Riddle
 Mr. & Mrs. Cecil Rider
 Dr. & Mrs. William O. Rieke
 Miss Marie Rietmann
 Dr. Evangeline L. Rimbach
 Mr. & Mrs. Peter F. Ringsrud
 Mr. & Mrs. Erik P. Ristuben
 Dr. & Mrs. Peter J. Ristuben
 Mr. & Mrs. Arthur J. Ritthaler
 Mr. & Mrs. David Rivard
 Mr. & Mrs. Darel A. Roa
 Mr. & Mrs. John B. Roalkvam
 Mr. & Mrs. Ronald A. Robbel
 Miss Deborah M. Robbins
 Mr. & Mrs. Edward D. Robbins
 Mr. Andrew D. Robertson
 Mr. & Mrs. Gary Robertson
 Mr. Charles A. Robinson
 Dr. & Mrs. G.A. St John Robinson
 Mrs. Aileen Roche
 Mr. & Mrs. William S. Rochford
 Ms. Kaaren M. Roe
 Mr. & Mrs. Glenn O. Rohr
 Mr. H. Duane Romo
 Ms. Linda E. Ronholt
 Mr. & Mrs. Arvid I. Ronning
 Mr. & Mrs. Gary M. Roose
 Mrs. Linda K. Rosales
 Ms. Barbara Rose
 Mr. & Mrs. Daniel C. Rose
 Rev. John Rosenberg
 Mr. & Mrs. Eugene Ross
 Mr. & Mrs. Glen A. Ross
 Mr. & Mrs. John L. Ross
 Miss Kerry A. Ross
 Mr. & Mrs. Paul A. Rothi
 Ms. Laura M. Rotthaus
 Mr. & Mrs. Richard Rousselle
 Mr. & Mrs. Merrill J. Rovang
 Dr. & Mrs. Donald L. Rowberg
 Mr. & Mrs. Clifford G. Rowe
 Mrs. Lois C. Ruck
 Mr. James Waldo Rue
 Rev. & Mrs. Philip L. Rue
 Mrs. Cynthia Rumann
 Rev. Orville M. Running
 Mr. Richard B. Running
 Mr. Robert Running
 Mr. & Mrs. Richard C. Russell
 Mr. & Mrs. Wallace E. Rutherford
 Mr. & Mrs. Kenneth Ruud
 Mr. & Mrs. Glenn L. Ryder II
 Ms. Mary M. Ryse
 Mr. & Mrs. James Saari
 Mr. & Mrs. C. William Sagvold
 Mr. & Mrs. R. Douglas Sahlberg
 Mr. & Mrs. Elbert T. Saito
 Ms. Jan N. Saito
 Mr. & Mrs. Ben Sakamoto
 Mrs. Linda L. Salatiello
 Mr. Michael J. Sandhorst
 Mr. Carl Sanquist
 Ms. Margaret Sargeant
 Mr. & Mrs. Ronald Sato
 Mr. & Mrs. Lowell J. Satre
 Ms. Karol Jan Satrum
 Ms. Betty Savage
 Ms. Louise K. Sawyer
 Mr. & Mrs. Thomas Sayre
 Dr. & Mrs. Terry A. Schaap
 Mr. & Mrs. Albert L. Scharen
 Mr. Fredrick W. Scheel
 Mr. & Mrs. David H. Scheels
 Mr. James A. Scheibe
 Dr. & Mrs. John A. Schiller
 Miss Eileen P. Schipper
 Mr. & Mrs. Robert R. Schmidt
 Rev. & Mrs. Sherwin E. Schmidt
 Mr. & Mrs. Harold Schnarre
 Ms. Barbara Schneider
 Dr. Michelle D. Schoenberg, D.V.M.
 Dr. & Mrs. David H. Schoening
 Mr. & Mrs. James Schonberg
 Mr. & Mrs. Richard Schrader
 Maj. Kristin E. Schricker
 Dr. Nancy J. Schultz
 Mr. & Mrs. Gregory P. Schumacher
 Ms. Karen Schuster
 Mr. & Mrs. Stanley A. Score
 2Lt. Julia K. Scott
 Mrs. Lydia J. Sells
 Mrs. Barbara D. Senfleben
 Mr. & Mrs. Irvin E. Sensel
 Dr. & Mrs. F. Thomas Sepic
 Mr. & Mrs. Richard Setbacken
 Mrs. Agnes M. Shafland
 Mrs. Audrie J. Shagren
 Mr. & Mrs. Al Shannon
 Dr. & Mrs. John P. Shannon Jr.
 Ms. Nancy Sharpe
 Mr. William L. Shea
 Mrs. Lydia Sheffels
 Mr. & Mrs. Ronald L. Shelton
 Mrs. Arleen E. Shennum
 Ms. Barbara E. Sherman
 Ms. Rosemary E. Sherry
 Mr. Robert M. Shervem
 Mr. & Mrs. Frank Shirley
 Mr. & Mrs. Joseph Short
 Mr. & Mrs. Richard O. Shrum
 Mrs. Beverly A. Shumake
 Mrs. Linda D. Siebert
 Dr. S.C. Siefkes
 Miss Jeanette M. Silva
 Mr. & Mrs. William P. Simmelink
 Mr. Daniel L. Simmons
 Mr. & Mrs. James E. Simonson
 Mr. & Mrs. James R. Simpson
 Mrs. Mary Ann Simpson
 Mr. & Mrs. William Sippola
 Mr. & Mrs. Bruce L. Sisco
 Pat Sivertsen
 Mrs. Angela Sivertson
 Ms. Pamela H. Sjordal
 Miss Sharon A. Skar
 Ms. Diana A. Skibiel
 Mr. & Mrs. Allan Skindlov
 Mr. James R. Skofstad
 Mr. Donald E. Slater
 Mr. & Mrs. John E. Sloan
 Mrs. Evalena L. Smick
 Mrs. Diane R. Smith
 Mr. & Mrs. Edwin L. Smith
 Mr. & Mrs. Jeffrey H. Smith
 Ms. Lynnitia K. Smith
 Mr. William G. Smith
 Mr. & Mrs. Stephen H. Smither
 Mr. & Mrs. Charles L. Smithson
 Mr. Kurtis S. Snow
 Mr. & Mrs. Wilbur M. Snyder Jr.
 Ms. Albertine D. Sobba
 Mr. & Mrs. Sven G. Soderquist
 Mr. & Mrs. Jack R. Sorensen
 Mr. & Mrs. Roger Sorensen
 Mr. & Mrs. William Sornborger
 Mr. & Mrs. Adam J. Sortini
 Mr. & Mrs. Paul L. Southwell
 Mr. & Ms. Craig Spada
 Mr. & Mrs. John L. Spangberg
 Mr. Richard Sparks
 Dr. Frank M. Spear
 Mr. Wallace Spencer
 Mr. & Mrs. Paul Speral
 Mr. & Mrs. Christopher Spicer
 Dr. & Dr. Richard Spillman
 Mr. Richard F. Spinney
 Mrs. & Mrs. Marc Spohr
 Mr. & Mrs. Arthur L. Spurrell
 Mr. James M. Stakkestad
 Ms. Aina E. Stakkestad
 Miss Aija Stapars
 Mr. Sherman Stark
 Mrs. Ruth M. Starkel
 Mrs. Naomi R. Starr
 Miss Carol A. Staswick
 Ms. Maren C. Stavig
 Rev. & Mrs. David S. Steen
 Mr. & Mrs. Erling Steen
 Dr. & Mrs. Allan M. Steigerwald
 Mr. & Mrs. John Stenford
 Dr. & Mrs. William H. Stenstrom
 Ms. Sydne D. Stephens
 Ms. Nancy L. Stephenson
 Dr. & Dr. Kurt H. Stern
 Mr. James R. Stewart
 Mr. & Mrs. Thomas J. Stewart
 Mr. & Mrs. Jerome Stillwell
 Mr. & Mrs. Randolph E. Stime
 Dr. & Mrs. Robert Stivers
 Miss Alma M. Stolee
 Mr. & Mrs. Lester Stolte
 Mr. Paul H. Stolz
 Mr. Kenneth H. Stoner
 Rev. & Mrs. Hjalmar Storaasli
 Mr. & Mrs. Paul W. Strahl
 Mr. & Mrs. Thomas F. Strain
 Rev. & Mrs. Arne E. Strandjord
 Ms. Pamela D. Stromberg
 Dr. & Mrs. Gary A. Strong
 Ms. Beverly J. Stroup
 Mr. & Mrs. Donald Stubsten
 Ms. Nancy J. Stuchell
 Dr. & Mrs. Marcus R. Stuen
 Mr. Michael K. Sugino
 Mr. Thomas B. Sund
 Mr. & Mrs. Melvin W. Sundby
 Ms. Elizabeth B. Sundell
 Ms. Linda L. Super
 Mr. & Mrs. Galen Sutton
 Dr. & Mrs. Raelyn Sutton
 Mr. & Mrs. Peter A. Suver
 Mr. & Mrs. John A. Svendsen
 Mrs. Evelyn L. Svendsen
 Rev. & Mrs. Michael J. Swain
 Mr. & Mrs. David B. Swan
 Miss Hazel M. Swanson
 Dr. & Mrs. Mark A. Swanson
 Rev. & Mrs. Roland H. Swanson
 Ms. Shelia M. Swanson
 Dr. Thomas G. Swanson
 Mr. & Mrs. Howard L. Swantz
 Mrs. Carole L. Sward



Dr. Marvin Swenson
 Mrs. Margaret L. Syre
 Mr. Robert A. Tacey
 Mr. & Mrs. Herbert F. Talabere
 Dr. & Mrs. Kwong-Tin Tang
 Mr. & Mrs. Thomas T. Tavener
 Dr. & Mrs. Dean Taylor
 Mrs. Lenore E. Taylor
 Mrs. Hazel L. Tellefson
 Rev. & Mrs. Ronald W. Tellefson
 Mr. Bruce L. Tempel
 Mrs. Ruthmarie Tennent
 Mr. & Mrs. Douglas S. Terrel
 Miss Frances M. Terry
 Ms. Juin B.J. Teyvrucht
 Mr. & Mrs. Dreston Thiel
 Mrs. Christianna V. This
 Dr. Gale E. Thompson
 Ms. Georgine E. Thompson
 Ms. Nancy L. Thompson
 Ms. Susan L. Thompson
 Mr. William A. Thompson
 Mr. & Mrs. Ralph C. Thomson
 Mrs. Le Rae Thomure
 Ms. Linda Thoraldson
 Ms. Cynthia L. Thorson
 Mr. & Mrs. C. Vernon Thorwald
 Dr. & Mrs. Steven D. Thrasher
 Mr. & Mrs. Donald Thuring
 Mr. & Mrs. George R. Thurston
 Ms. Alice J. Thwing
 Mr. David H. Thysens
 Rev. & Mrs. Don I. Tigges
 Mr. & Mrs. Bradley D. Tilden
 Dr. & Mrs. Edgar G. Timm
 Rev. & Mrs. David Tin
 Miss Gertrude B. Tingelstad
 Mr. & Mrs. Harold Tingstrom
 Mr. Russell Tobey
 Dr. & Mrs. Fred L. Tobiason
 Dr. & Mrs. Ray Tobiason Jr.
 Dr. & Mrs. Edward B. Todd
 Dr. Kathryn A. Toepel
 Mr. & Mrs. August Tokarczyk
 Rev. & Mrs. E. Duane Tollefson
 Rev. & Mrs. Otto C. Tollefson
 Mr. David J. Toner
 Dr. Sheri Tomn
 Dr. & Mrs. Per H. Tonning
 Mrs. Patricia B. Topping
 Miss Emily J. Torkelson
 Mr. & Mrs. Robert M. Torrens
 Rev. & Mrs. Kenneth R. Torvik
 Mr. & Mrs. Arthur G. Towe
 Mr. Gunar D. Trantum
 Mr. & Mrs. Gunar H. Trantum
 Mr. & Mrs. Leon Tribble
 Capt. & Mrs. Frederick Triggs
 Dr. Donald L. Trippel
 Mrs. Cindy A.K. Trombetta
 Mr. & Mrs. Brian H. Troost
 Mr. Duane E. Trump
 Mr. Thomas G. Tufte
 Mr. Kent C. Tuohino
 Mr. Maurice C. Turnbull
 Ms. Nancy K. Turner
 Mr. & Mrs. Walter W. Tushkov
 Mr. Hans J. Tveter
 Mr. Jacob O. Tveter
 Mrs. Phyllis J. Ufer
 Mr. & Mrs. Steven K. Ufer
 Dr. Christy N. Ulleland
 Mr. & Mrs. Richard W. Ullmann
 Mr. George M. Umamoto
 Mr. John S. Umeno
 Ms. Catherine A. Unseth
 Mr. & Mrs. John Upchurch
 Mr. & Mrs. Joseph Upton

Mr. & Mrs. John Urda
 Mr. & Mrs. Samuel M. Uyeda
 Mr. & Mrs. M. James Van Beek
 Mr. & Mrs. Louis Van Doren
 Dr. & Mrs. Robert R. Van Dyk
 Mr. & Mrs. James R. Van Slyke
 Ms. Lynn S. Vance
 Dr. & Mrs. Charles H. Vanderpool
 Mrs. Karen Lee Vanderwarker
 Mr. Roger A. Vandiver
 Ms. Barbara A. Varseveld
 Ms. Elizabeth Vaughn
 Dr. & Mrs. William M. Veatch
 I.T.C. & Mrs. Howard Vedell
 Dr. & Mrs. Ted J. Vigeland
 Mrs. Ann Vischansky
 Mr. & Mrs. Peter Visser
 Mr. & Mrs. Norman R. Voelpel
 Dr. & Mrs. David J. Vold
 Mr. & Mrs. Harold A. Voss
 Mr. & Mrs. Charles R. Wadsworth
 Ms. Deborah Wagner
 Mr. & Mrs. Jerry L. Wagner
 Dr. & Mrs. Louis C. Wagner Jr.
 Mrs. Kathleen L. Wahlquist
 Dr. & Mrs. David B. Wake
 Mr. Thomas B. Wake
 Mr. Thomas H. Wake
 Mr. & Mrs. Eric E. Walbolt
 Mr. & Mrs. Patrick Walczyk
 Mr. & Mrs. Richard S. Walden
 Mr. & Mrs. Howard P. Walk
 Mrs. Sally A. Wallace
 Mr. & Mrs. Edward C. Waller
 Dr. Kathlene S. Waller
 Ms. Darlene Waltermier
 Dr. & Mrs. Brian H. Walters
 Dr. Ronald N. Waltz
 Mr. & Mrs. David Ward
 Mr. & Mrs. Steven C. Ward
 Mrs. Sharon A.S. Warner
 Mr. & Mrs. H. Vincent Warr
 Mr. & Mrs. Garth Warren
 Mr. & Mrs. John F. Warth
 Ms. Karen L. Weathermon
 Mr. & Mrs. Leland G. Weaver
 Mr. Ward C. Weaver
 Ms. Barbara Webber
 Mr. & Mrs. Peter J. Webber
 Mr. & Mrs. Vern A. Wegner
 Ms. Kathryn J. Weinman
 Ms. Lenora B. Weirick
 Mr. & Mrs. Gerald A. Welch
 Mr. Kenneth Welde
 Ms. Alta Mae Werfelman
 Mr. & Mrs. Timothy A. Werner
 Mr. & Mrs. Walter Whitcomb
 Mrs. Dorothy J. White
 Miss Laura Lee White
 Mr. & Mrs. Robert White
 Mr. & Mrs. Tony Whitley
 Mr. & Mrs. Daniel H. Wick
 Mr. & Mrs. Harold Wick
 Mr. & Mrs. Robert E. Wickham
 Mr. & Mrs. James Wiersma
 Mr. & Mrs. Ted Wiese
 Mr. & Mrs. Richard E. Wiesner
 Dr. & Mrs. Philip E. Wigen
 Dr. & Mrs. Dan A. Wiklund
 Mrs. Martha A. Wilken
 Mr. & Mrs. Clifton C. Williams
 Mr. & Mrs. Donald E. Williams
 Mr. Gary P. Williams
 Mr. Joseph M. Williams
 Ms. Joy L. Williams
 Mr. & Mrs. Scott C. Williams
 Mr. & Mrs. John H. Williams Jr.
 Dr. Jane Williamson

Mr. & Mrs. Martin E. Williamson
 Mr. & Mrs. Richard B. Williamson
 Dr. & Mrs. H. Bruce Willis Jr.
 Miss Cheryl L. Wilpone
 Mr. & Mrs. Larry Wilson
 Ms. Margaret O. Winn
 Mrs. Bonitta J. Winsor
 Mr. Ross Winters
 Mrs. Odny Wise
 Dr. David L. Wishart
 Mr. Gregory S. Witt
 Rev. & Mrs. David C. Wold
 Mrs. Gudron A. Wold
 Ms. Patricia B. Wolford
 Mr. & Mrs. Earl Wolkenhauer
 Mrs. Kathryn Ann Wolverton
 Mr. & Mrs. Garey D. Wood
 Mr. & Mrs. Larry Wood
 Ms. Donna Woodard-Oakley
 Mrs. Shirley L. Woodward
 Mr. & Mrs. J. Mark Wooley
 Mr. & Mrs. Kim Worrell
 Rev. & Mrs. Damon H. Wright
 Mr. & Mrs. Douglas L. Wright
 Ms. Helen Wrolstad-Dillon
 Mr. & Mrs. Su-Lin Wu
 Ms. Dolores Wyckoff
 Mr. David C. Yagow
 Mrs. Georgiann C. Young
 Mr. William W. Young
 Mr. & Mrs. Kiyoshi Yumibe
 Mr. & Mrs. William G. Zabel
 Mr. & Mrs. Kenneth S. Zamberlin
 Rev. & Mrs. Glenn R. Zander
 Mr. & Mrs. Walt J. Zeiger
 Ms. Sharon A. Zeri
 Ms. Carol Zetterberg
 Ms. Valerie D. Zeutschel
 Mr. & Mrs. Gerald R. Ziebeck
 Mr. A.R. Zielsdorf
 Mr. Benedict J. Zlateff
 Mr. Charles J. Zuber
 Mr. Dean Zuch
 Mr. & Mrs. Robert Zulch
 Mr. & Mrs. Arthur P. Zurfluh
 Mr. & Mrs. Robert D. Zurfluh
 Ms. Zita Zvirzdys
 Mr. & Mrs. Albert Zwosta



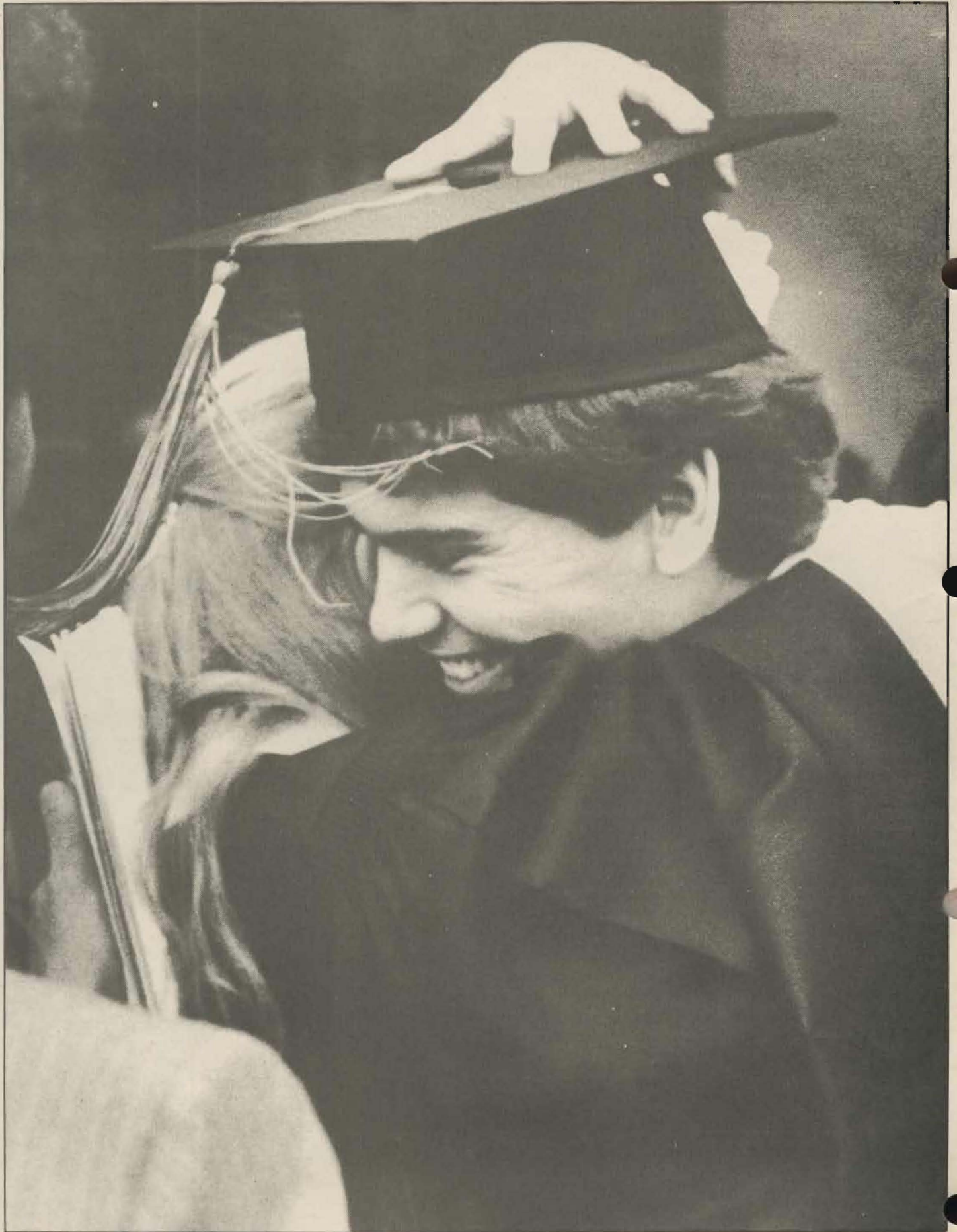

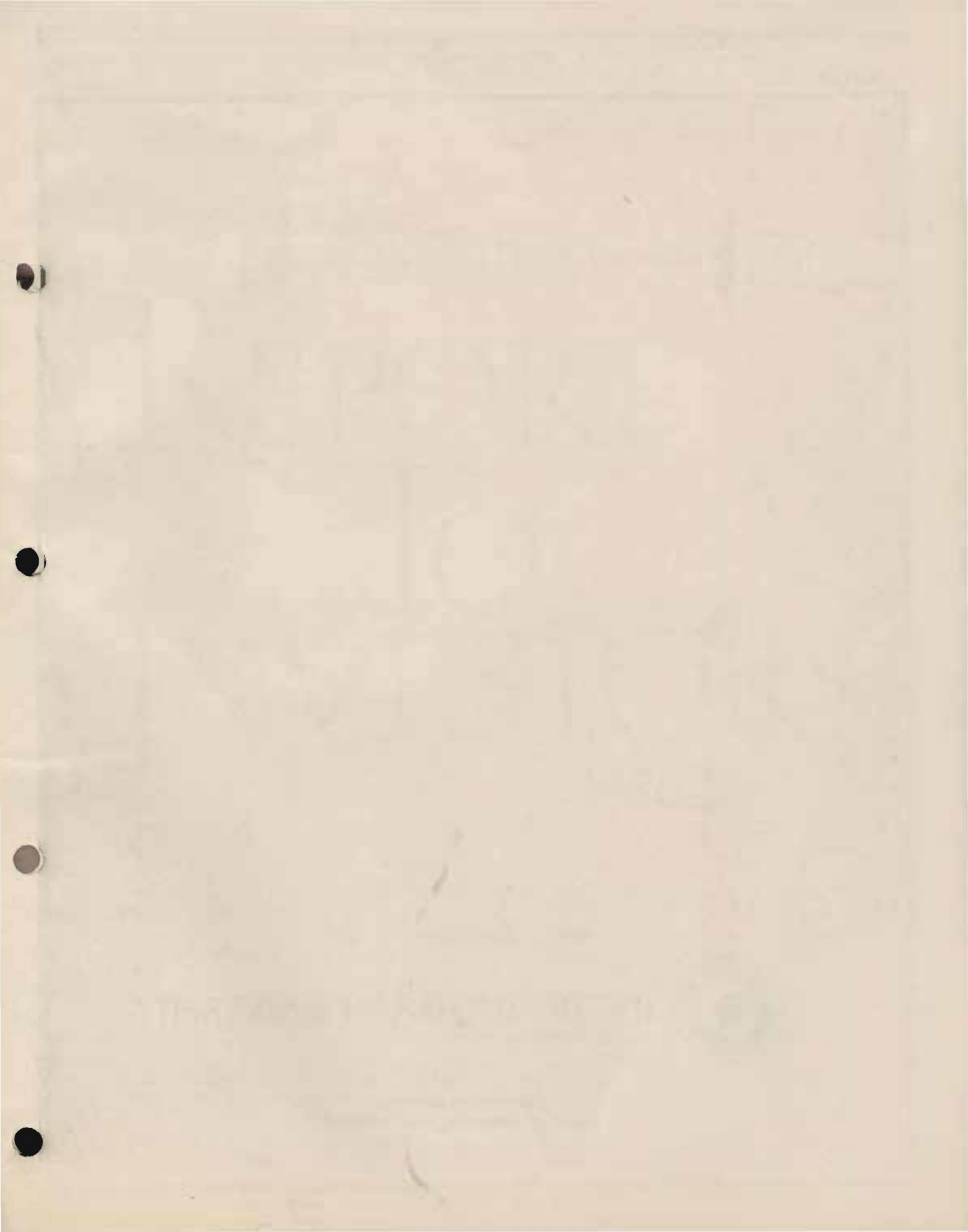



PACIFIC LUTHERAN UNIVERSITY
Tacoma, Washington 98447

Office of Development
Luther W. Bekemeier, Vice President