





Pictures, 1930-193 .

Here, there, School,

trips, etc 2

Every where

Irene Dahl



June  
7  
1930

Parkland  
Wash.



ID

"- & the pups."

Ted

ID

Rags



JD & "the Family"

June  
7  
(1930)

"Our  
back  
yard"

"Pajama  
Days"



Sam - JD



Sylvia Valborg, Lenore, Vicky Sophie

at  
Rasmussen's

Burlington,  
Wash.



TD Sylvia Sophie Vicky



Vicky



Rev. Rasmussen  
Valborg & Lenore



Sylvia Jean Ruth

June 1930

at Ted's



Ruth Jean Lola Ted Skiss





SKiss & ID



Lenore  
Rasmussen



Milkman

Early A.M.  
June 1930



2 Assistants ??



Luther League  
Mountain Trip

1930

Breakfast ↗





Up in the  
Clouds —  
from Anvil  
Rock.



The Mountain  
from  
Paradise Valley

Forest &  
Mountain-



Tea at Anvil Rock

Bull Bird Jensen Ruth  
Ida Gerhard H



Resting on way  
to Anvil Rock.



Guide Cabin  
at Anvil



Dot Ruth Bird

Sunday AM.  
on our weekend  
at Tahoma Lake

"Yoo-hoo - come on over."

1930

Sunday  
Dinner—  
& the Phonograph  
"The Stein Song"





Dinner  
Dishwashing  
in the Creek.

Hittin' up  
the Uke;  
"Secretarial  
Blues"







Id Dot

Canoes—

Tahoma  
Lake



Ruth Bird



Smile s  
←



"Ed"



Canoeing



A Sunday at Spanaway  
1930

ID

IDA



Grv ID  
& the Pups—

June, 1930

Getting a Drink  
↓



Ready to go  
home — Ida



← Anvil Rock

"The  
Mountain"



Hikers

Bird  
Ruth  
ID  
Ida

Resting



Pals



I  
D





Golfers



Aleck & Vernon  
Vista House  
Columbia Highway



Tony meets Oru

Family Pictures



Dad & Mom



Mom

Daughter & Mom n' Pop



1930

How do you do?



11



Stan



ID

Stan ID



Tony &

JP



Rags &  
her youngest



Tony &  
His Owner

Harada Falls &

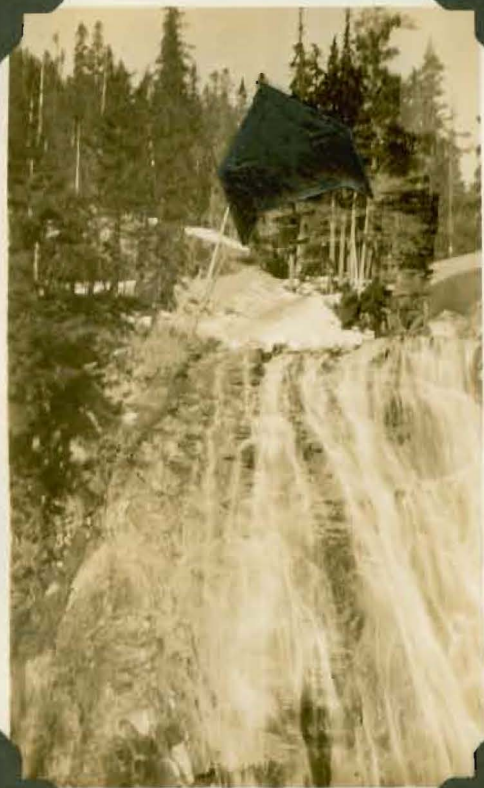

The Mountain (Peeble)



Dona



11

1930



at Longmire



at Paradise



On the way to  
Paradise



Inge Don + Bobby  
At Paradise

On the Trail



Stan  
Vern Glad

Tringa  
Mara Bert

Hiking to Paradise



Vern  
Marg  
Stan  
Glad  
Jess  
Willie



Snow  
Fights

Haroldson





Margaret  
&  
Gladys



6



Bert

On the  
Trail



Pauline  
Ruth  
Bird  
Marg



Along the  
way





Front Trinity Junior League

Hopkins  
Hagen  
Gerhard Pflueger  
Anita Stuen  
Arnold Olson  
Priscilla Preus  
Willie Pflueger  
Bob Svare  
George Knudtson

Middle  
Agnas Lunde  
Eleanor Hagen  
Nirna Preus  
Betty Svare  
Helen Hopkins  
Melba Finny

Back  
Rev. T. O. Svare  
B. Benson  
Doris Wold  
Henry Olson  
Gru Dahl  
Staine Ellingson  
Ted Engvold



Same Group, but taken  
by T.E. - Dahl, Adviser

P.L.C. Choir  
1931

---



Randi Olsen



Leaving  
Chinook—

Ida & ID →



At Olsen's  
← Chinook.

Mrs. Olsen  
Bird  
Anna  
Nelma  
ID  
Ingrid.

Chinook

Hatchery



Ready to leave  
"Buck & de Gang—"



Hauke Svare Hinderlie  
"Got a match?"

Seaside  
Ore

"The Family & the Dog"



? TD Carroll ?

The Wild  
Waves



&  
Carroll &  
II





Posers —



at the  
Ocean.

Astoria



The Tower  
at Astoria

Petra Holden Henningsen  
& Sons Eric & Elmer



"The Choir must  
play" - Ted



(Dorcas Pritz + Helen)  
Secretaries

Posing for  
the Sage  
Reporter

1931



Met at  
Xaviers

L.D.R.  
1931



Manzanita  
Beach —  
Allene's party



The party included  
Harold Wogsberg  
Bird K.  
Ruth F.  
Marg. J.  
Ted E.  
JD  
Stan  
Allene  
John J.



In the old  
stump  
up the Trail

All aboard —



Trula & her  
pets



Stan +  
the hostess

Manzanita  
1931

Hikers



Mermaids







The Image in the  
Mirror

Pure  
Vanity  
&  
Mostly  
Nonsense



Cubist



Wild  
One



The Phantom  
of the —?

Nov. 1930 - Berdine Knutsen's  
Birthday Party - Pajamas  
& "Us"



Orr & Virginia

Sunday  
Lodging ↓



Summer 1931



Ted



Ted & ID