

XXIX No. 4, 1 March 1950

Education for Youth

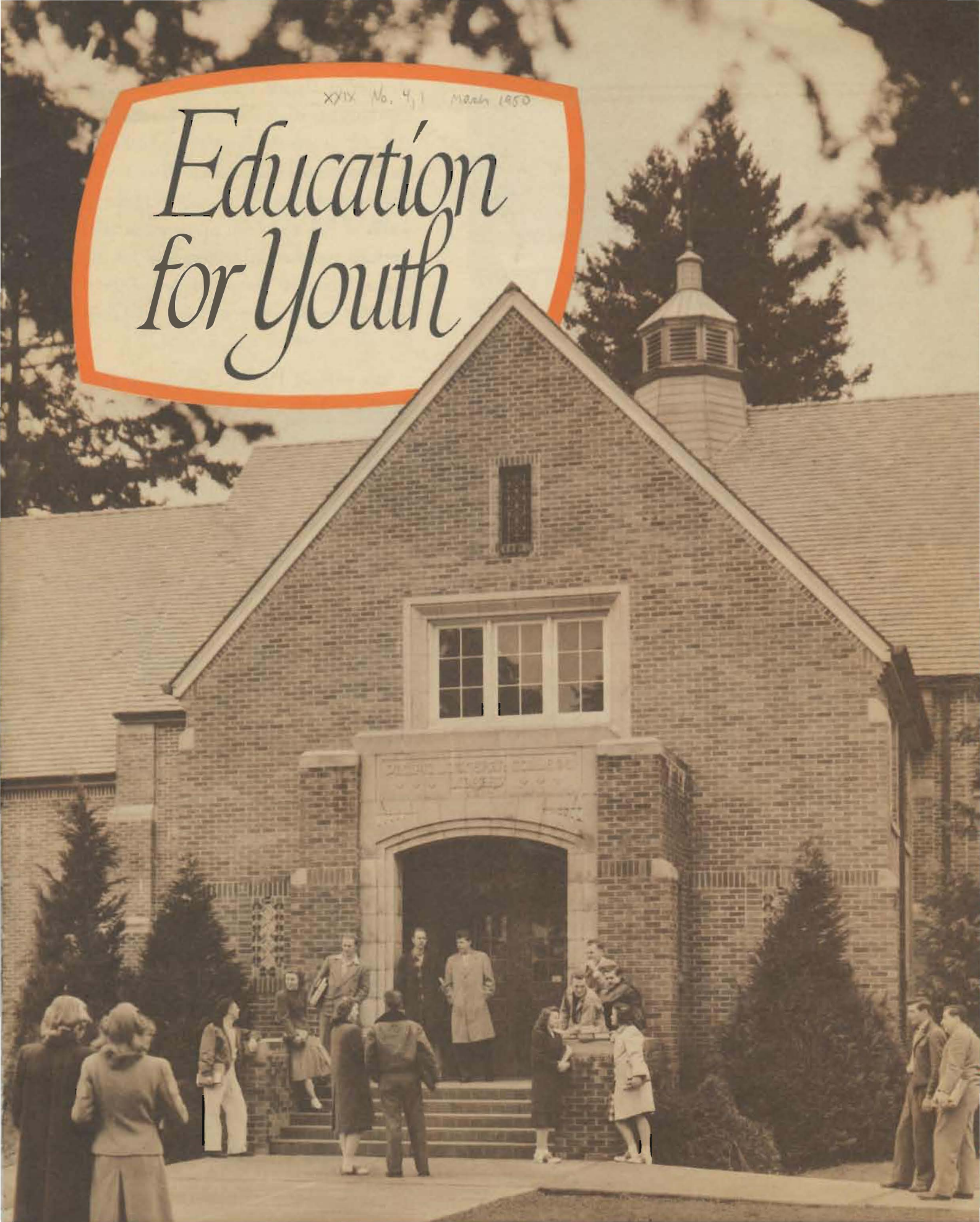

PACIFIC LUTHERAN COLLEGE BULLETIN



DR. S. C. EASTVOLD,
College President

GENERAL INFORMATION—Pacific Lutheran College is located in Parkland, Washington, a suburb of Tacoma. It is the only Lutheran senior college on the Pacific Coast, and enjoys the support of the American Lutheran Conference.

“Build for Character,” the college motto, expresses our aim and is the keynote of all phases of college life—intellectual, social, physical, cultural and religious.

ACCREDITATION—Pacific Lutheran College is accredited by the Northwest Association of Secondary and Higher Schools, and by the State Board of Education as a teacher-training institution for the preparation of elementary teachers.

THIS BROCHURE will give you a glimpse of Pacific Lutheran College—its buildings, its students and its faculty. But P. L. C. is much more than buildings, classrooms and dormitories. It is a mixture of contrasting personalities, from all walks of life and from all over the land, working together in preparation for life. Trained minds, tempered personalities, potential leaders emerge from the Christian fellowship on this campus.

We present Pacific Lutheran College to the youth of America who seek a Christian environment in which to acquire the very best in physical, mental and spiritual development.

It is a member of the Association of American Colleges and the American Council on Education.

ADMISSIONS—In accordance with its general purpose, Pacific Lutheran College will admit men and women students of good moral character and health whose previous training and aptitudes show they will benefit from the courses they intend to pursue. No arbitrary entrance requirements are set up, but each applicant is considered individually.

For catalogue and additional information, write to:

THE DEAN OF THE COLLEGE
Pacific Lutheran College
Parkland, Washington
Telephone: GRanite 8611 (Tacoma)

PACIFIC LUTHERAN COLLEGE BULLETIN

Vol. XXIX March - 1950 No. 4, Part 1

Published quarterly by Pacific Lutheran College,
Parkland, Washington

Entered as second-class matter September 1, 1943, at the post office at Parkland, Washington, under the Act of Congress of August 24, 1912.

Youth's Future . . .

PACIFIC LUTHERAN COLLEGE has the facilities to train youth for a wide variety of fields of endeavor. It offers courses leading to the degree of Bachelor of Arts, with majors in art, biology, business administration, chemistry, education, English, history, mathematics, music, physical education and health, physics, general science, sociology, speech and religion.

Courses also are offered in the fields of nursing education, parish work, medical technology, pre-engineering, prelaw, pre-medical, pre dental and pretheology.

The four-year curriculum in education qualifies the student for teaching in the elementary and junior high schools in Washington.

LEFT:
Students Register

Personal counselling is given each student in mapping out his educational program. Below, Dr. Philip E. Hauge, dean and registrar, gives course guidance to a student.



*Studies
for the
Mind . . .*



THE ZOOLOGY LABORATORY IN THE SCIENCE HALL





"THE CHOIR OF THE WEST," PLC's 56 VOICE
A CAPELLA ORGANIZATION

A CAMPUS SCENE SHOWING A CORNER OF THE
SCIENCE HALL AND THE LIBRARY



*Religion
for the
Soul . . .*

STUDENTS COMING FROM CHAPEL SERVICE HELD IN MEMORIAL GYMNASIUM



Buildings for Permanence . . .

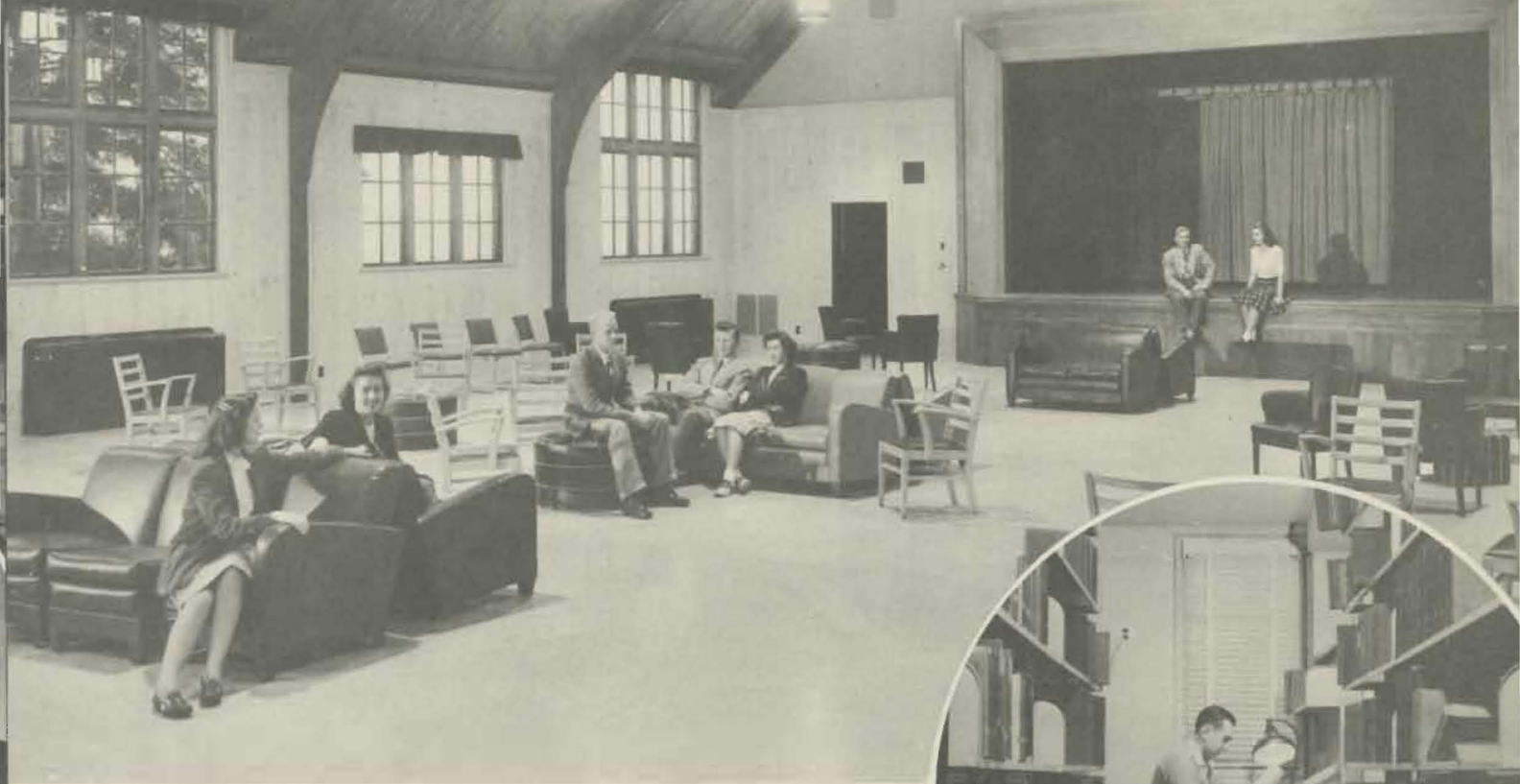

MAIN LOUNGE IN THE STUDENT UNION

LIBRARY
STACK ROOM



THE STUDENT UNION BUILDING



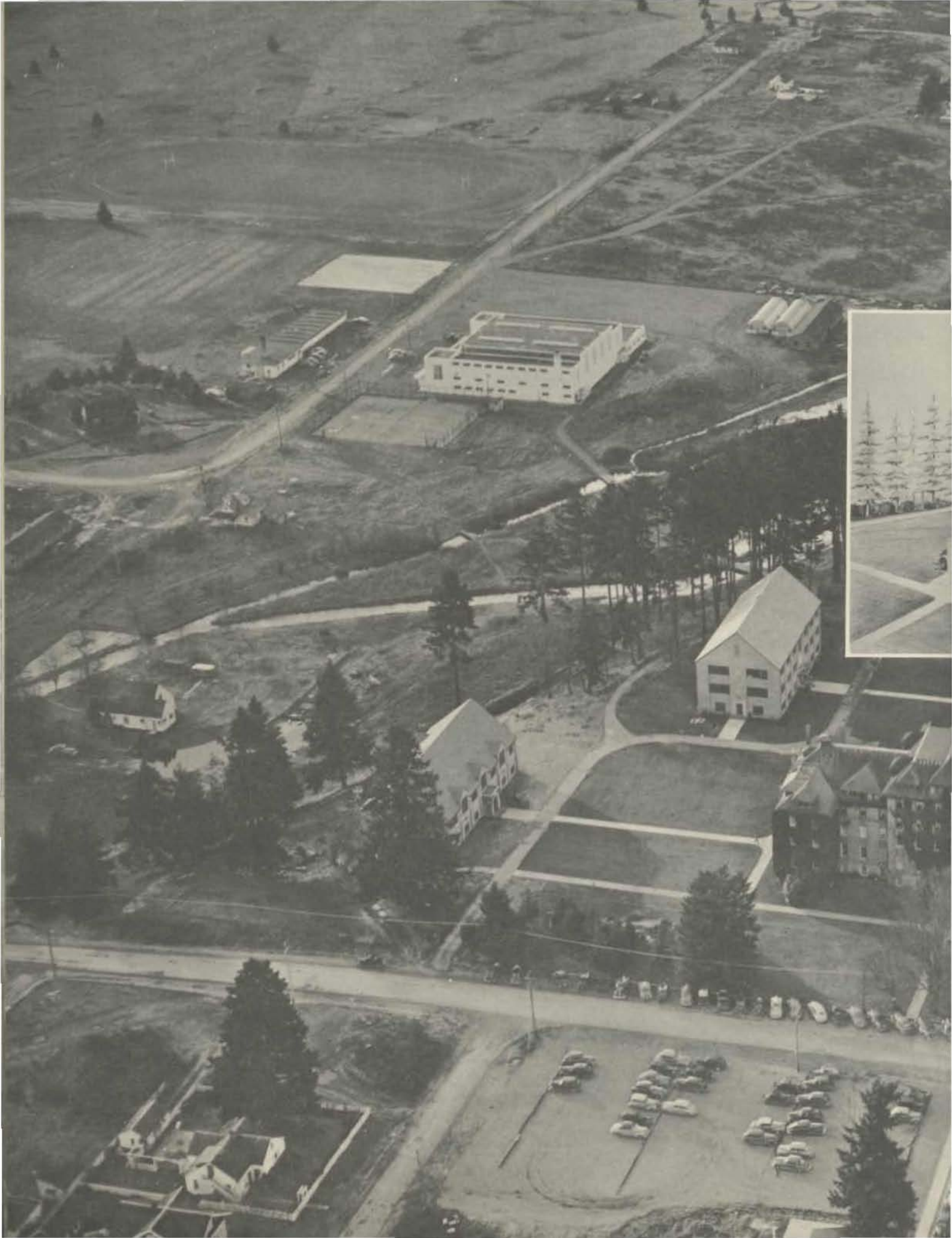

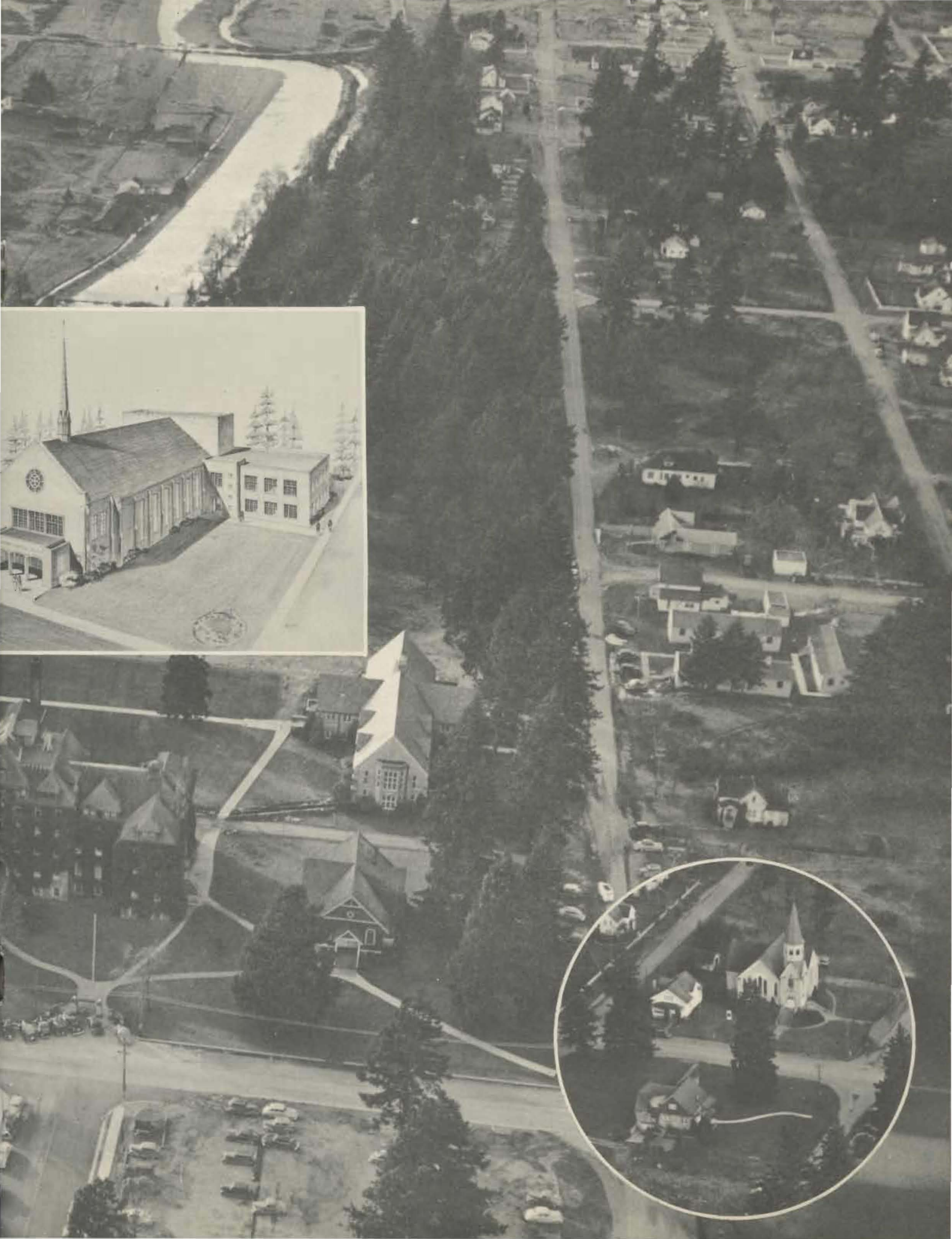

*School Life
for Friendships*





PARTIES

DORMITORY LIFE

HOMECOMING FESTIVITIES

THE BOARDING CLUB

THE STUDENT UNION





THE BUILDINGS OF THE MAIN CAMPUS ARE SEEN THROUGH THE TREES IN THIS PHOTOGRAPH
TAKEN FROM THE BASEBALL FIELD ON THE LOWER CAMPUS

SOUTHWEST SIDE OF OLD MAIN WITH LIBRARY ON THE LEFT





PLC's LITTLE ALL-AMERICAN COACHES,
MARV TOMMERVIK and MARV HARSHMAN,
MOULD CHAMPIONSHIP TEAMS

THE ATHLETIC PLANT
INCLUDES the COLLEGE'S
OWN NINE-HOLE
GOLF COURSE



MEMORIAL GYMNASIUM IS THE HUB OF THE ATHLETIC PROGRAM

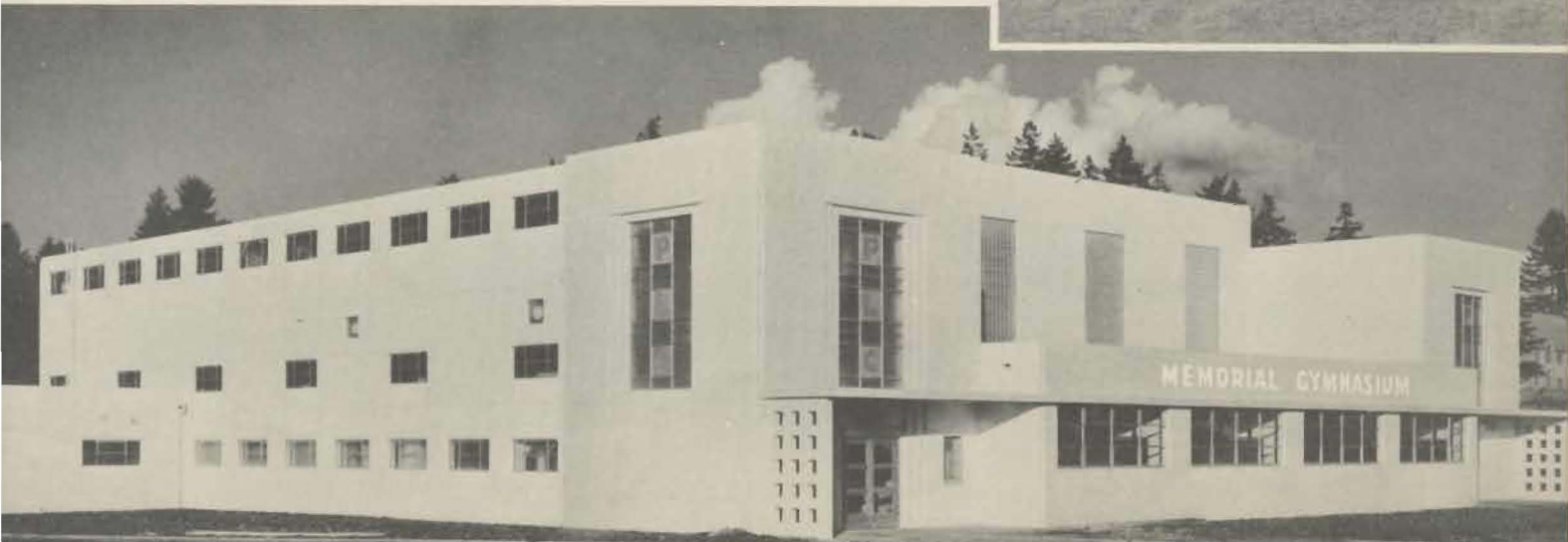

PACIFIC LUTHERAN COLLEGE TO HAVE NEW CHAPEL-SPEECH-MUSIC BUILDING

The American Lutheran Church at its 1944 Convention adopted a program of Christian higher education to meet the needs of our growing Church and authorized an educational appeal for its institutions of learning in 1950.

The Development Associations of the various institutions of learning, either owned or subsidized by the American Lutheran Church, are directed to conduct the financial ingatherings in the various areas as a thank offering for the blessings that have come to the Church through Christian higher education. The plan is simply to contact every member of every congregation for a generous gift for the school in the given area. This solicitation shall take place throughout the year, with special emphasis on Sunday, June 11, 1950, or some other later date selected by the congregation.

The Northwestern District of the American Lutheran Church has voted a minimum goal of \$100,000 for Pacific Lutheran College during this 1950 appeal. This amount of money will be added to that raised by the Evangelical Lutheran Church, and to other gifts and grants that have come to Pacific Lutheran College for

this purpose. The total goal from all sources is \$500,000, which is the estimated amount needed to set up the new building pictured herewith.

The new building will occupy the center of the campus. It will be 212 feet long and 143 feet across the section where the classrooms will be located. The auditorium will hold 1200 people. The little chapel on the third floor, under the rose window in the front, will hold 75 people. The stage platform will be used for many purposes such as graduation exercises, music festivals, dramatics, speech, concerts and other activities. The daily Chapel exercises will be held in the auditorium. Sound proof rooms will be provided for band, orchestra, choir, broadcasting, offices for the Chaplain, studios for music teachers, with 18 sound proof piano practice rooms and 2 organ rooms. Space has been provided for a big organ which will cost approximately \$30,000.

With an average of about 1,000 students at the College every school year, the building will be of great importance and of tremendous value in the whole process of Christian higher education.



Chapel - Speech - Music Building

YOUR MONEY WILL BUY ANY OF THE FOLLOWING ITEMS - OR EQUIVALENT

Partial List of Materials, Equipment and Furnishings

	Cost		Cost
1000 Face Brick @ \$65.00 per M	\$ 65.00	Cabinets for Instrument Storage Room.....	900.00
Ornamental Cast Stone Panels 8 @ \$50.00.....	400.00	Chalkboard and Bulletin Boards	500.00
Main Entrance—Cast Stone	1,500.00	Cabinets for Choir Gowns.....	400.00
Rear Wing Entrances—Cast Stone 2 @ \$300.00	600.00	Metal Filing Cabinets—Music Library.....	500.00
Buttress Caps—Cast Stone 32 @ \$10.00.....	320.00	Counter for Music Library.....	250.00
Rose Window—Cast Stone.....	1,500.00	Stepped Platform for Band Room.....	1,500.00
Rose Window—Stained Glass	1,500.00	Stepped Platform for Choral Room.....	1,200.00
Spire	2,000.00	Plumbing Fixtures 50 @ \$100.00	5,000.00
Corner Stone	150.00	Sprinkler System for Stage.....	2,500.00
Auditorium—Chapel—windows 10 @ \$200.00..	2,000.00	Hot Water Storage Tank and Controls.....	600.00
Asbestos Shingles 120 sqs. @ \$30.00.....	3,600.00	Auditorium Window Drapes and Track.....	1,200.00
Main Entrance Doors 6 @ \$75.00	450.00	Main Lighting Fixtures—Auditorium 12 @ \$100	1,200.00
Side Entrance Doors 10 @ \$50.00	500.00	Secondary Lighting Fix.—Auditorium 28 @ \$30	840.00
Copper Gutter and Downspouts.....	400.00	Lanterns for Entrance Porch 3 @ \$125.00.....	375.00
Roof Trusses—Steel 6 @ \$1,200.00.....	7,200.00	Bracket Lanterns—Front Entrances 2 @ \$100...	200.00
Columns, Steel, Support for Trusses 12 @ \$150	1,800.00	Hardware for Entrance Doors 9 pairs @ \$100..	900.00
Rough Hardware	500.00	Hardware for Interior Doors 125 @ \$25.00.....	3,125.00
Interior Wood Doors 100 @ \$30.00.....	3,000.00	Amplified Chimes for Spire.....	5,000.00
Wood Floor for Stage.....	2,000.00	Loudspeaker System for Auditorium.....	2,000.00
Trophy Display Cabinets 4 @ \$150.00.....	600.00	Intercom. System	3,000.00
Organ Grilles 2 @ \$600.00.....	1,200.00	Sound Control Consoles 2 @ \$500.00.....	1,000.00
Sound-proof Doors, Practice Rooms 25 @ \$50..	1,250.00	Disk Recorders 6 @ \$400.00	2,400.00
Altar for Auditorium—Chapel.....	600.00	Electric Organs 2 @ \$3,000.00.....	6,000.00
Altar for Memorial Chapel.....	300.00	Pianos for Practice Rooms 20 @ \$500.00.....	10,000.00
Pews for Memorial Chapel 12 @ \$150.00.....	1,800.00	Auditorium Seats 1200 @ \$20.00.....	24,000.00
		Organ	50,000.00

"Our Church is largely what our schools have made it. As go the schools, so will go the Church. Our Church is safe only as long as our schools are safe. Let us support them generously with our means and our prayers."—Dr. Martin Anderson.

NO GIFT IS TOO SMALL - NONE CAN BE TOO LARGE!

Make Your Choice Today - Make Your Pledge to Your Pastor or His Assistant

"So built we the wall . . . for the people had a mind to work" —Nehemiah 4:6.

