

## Enrollment To Be Over 900; More Frosh, Fewer Seniors

Because most of the veterans who have swelled the enrollment at colleges and universities for the past few years were graduated last year, the total number of seniors registered at PLC has fallen from 201 last year to 166 this year. However, there are 241 enrolled freshmen as compared to 235 last year.

It is reported from the registrar's office that enrollments will be well over 900 when registering is completed. The definite total cannot be told yet, as two night classes met for the first time this week, and the number of special and extension students has not yet been determined. There are 135 special students registered at the present time, compared with only 112 last year.

### Frosh Totals

This year there are 151 freshmen men, compared with 158 in 1938. There are 99 women in that class, or less than last year's 101.

In the sophomore class there are 103 men, and 69 women, compared with last year's registration of 144 men and 72 women. There are 16 new students in this class this year, while last year there were 25.

One hundred and twenty junior men are registered, and only 29 women. Last year there were 144 men and 43 women. Nineteen of these juniors are new students, and there were 15 new students last year.

Senior men number 136, and senior women number 30. Last year there were 158 men and 49 women in this class. Only one new senior has registered, while last year there were six new students in the senior group.

There are 16 fifth year students, 11 men and two women. Six of these are new to PLC. Last year there were 20 fifth year students, of which 12 were men and two women, seven of them being new.

## Nielsen, Rieke Are New Junior, Soph Presidents

Tom Rieke will run the activities of the junior class this year, it was revealed in the recent election. Bob Nielsen and Bob Knutson were elected by the Class of '39 members to hold the positions of president and vice-president, respectively.

Other officers who will be included in the junior class cabinet will be Phyllis Ingvig, secretary; George Nossadnich, treasurer, and Ernie Toppin, I.C.O. representative.

Senior officers elected ended with a win for Bill Riege for the office of president of the Class of '38 and Ron Riege for the office of vice-president.

Also ending in the winning column for the sophomore officers were Helen Enger, secretary; Ole Magnusson, treasurer, and Marlene Schwendke for I.C.O. representative.

## Lakewood Theatre To Present "Over 21"

Clatsop Call Club members will have a chance to see the Lakewood Theatre group present "Over 21" tonight at 8:15 p.m. as a block of tickets have been secured for the production. Tickets for the show are 75 cents and transportation will be provided for a nominal fee.

For further details see Rosella Albrecht, who is in charge of all arrangements.

## Pep Rally Tonight

There will be a pep rally at 7:30 p.m. in the SUB tonight to send the team off to another battle tomorrow night. The band will play and there will be regular entertainment.

The yell leaders urge all students to attend.

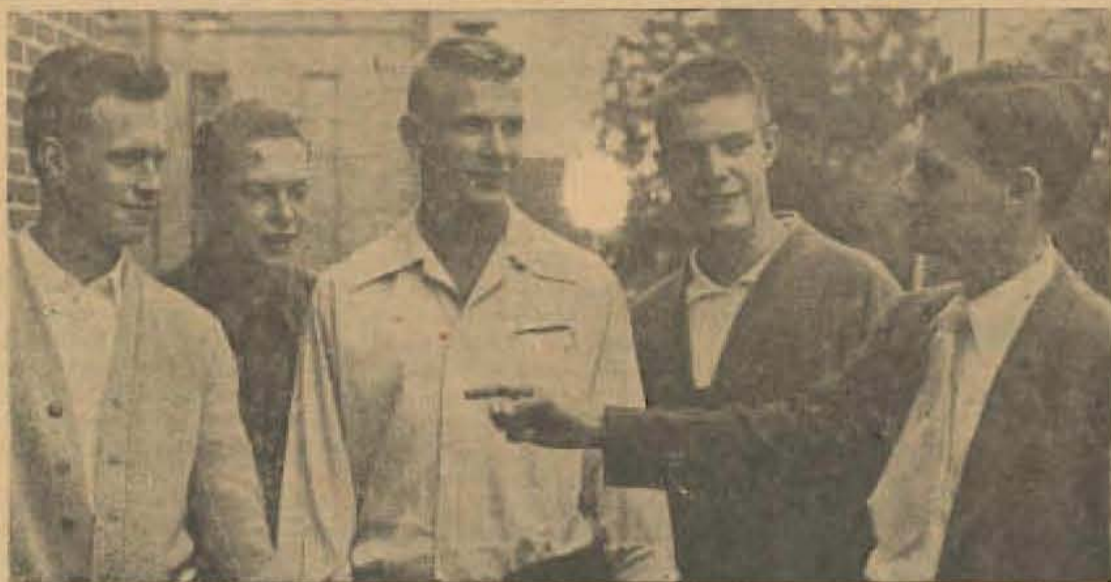

TRYING TO KEEP all the Johnsons in the student body straight is giving the faculty and staff plenty of headaches these days. Harry Adams (right) instructor in mathematics, tries to differentiate between some of the Johnsons. From left to right, the Johnsons are: Kenneth A. of Tacoma, Kenneth of Olympia, Richard J. of Olympia and Richard E. of Seattle.

## Scandinavians Reign at PLC; Andersons, Olsons, Johnsons and Larsons Are Popular

At most colleges and universities, the names Jones and Smith are probably most frequently registered on the books. But that is not the case at Scandinavian PLC. Here the Johnsons, Andersons, Larsons and Olsons are the most represented names.

Twenty-eight students with the last name Johnson are registered. They are Allen, Anton, Calvin, Carolyn, Clinton, Dale, DeLora, Dolores, Ernest, Fritz, Glenn, Hazel, Jack, James, Karl, Kenneth, Kenneth A., Kenneth C., Lester, Margaret, Merle, Myron, Odell, Richard E., Richard J., Robert, Valdimar, and Vernon. It will be noted that there are three Kenneths, two Richards and two girls with almost the same first names, DeLora and Dolores. These students must find it confusing to almost meet themselves, to say nothing of the problem it must present to the teachers calling roll in class.

Of Andersons, Larsons and Olsons, there are twelve each. Dale, Edward, Gertrude, Gilbert, Howard, Marjorie, Maxine, Milton, Norma, Richard, Robert and Shirley are the Andersons.

### Larsons Popular

Having the last name Larsen are Carl, Gloria, and Margaret, and Gene, Judith, Mary, Mauritz, Oliver, William, Richard, Robert, Roy and Vivian all spell their last name with an "o."

Also there is Allan Laursen, who pronounces his name the same way.

Spelling their name "Olson" are Frank, Harriet, John A., and Melvin, and David, Delmer, Dorothy, Herman, Kenneth, Mary, Mildred and Robert E. spell it "Olson."

Also high in the list as far as number of persons registered with the name are concerned are the Ericksons, numbering ten, and the eight Knutsons. There are seven each of Hansons and Nelsons.

This list almost makes one wonder how the persons with the names Willis McLaughlin, Charles McDonald, Clair, Elizabeth and Thomas Sullivan, Marianne Stacy, and the one lone Smith, Lydia, ever dared register at PLC.

## LSA Regional Retreat Slated For Coming Weekend In Idaho

All students interested in going to the LSA Regional Retreat October 13, 14 and 15 in Coeur d'Alene, Idaho, should plan to attend the LSA meeting at 6:30 p.m. Sunday at the SUB, according to Henry Erickson, LSA president.

This meeting may be considered a "preparatory meeting" for the retreat. In addition to instructions regarding the retreat, there will be a Bible study on Galatians by Rev. Trygve Svare, professor of German and Christianity, and campfire songs.

"The Regional Retreat offers PLC students an opportunity to enjoy Christian fellowship with students from all colleges in the Pacific Northwest," Bob Martinson, regional president, said.

The retreat will include Bible study, meals, business meeting, planned recreation, and a Communion service. The theme will be: "The Word Is Truth."

PLC will be in charge of the Sauer.

Those planning to drive cars to the retreat should contact Erickson at once. Financial reimbursement will be given.

## Meeting Scheduled For German Club

New officers will be elected at the first meeting of the German Club, which will be held at 7 p.m. Wednesday, October 11, in the Class building.

All students interested in German customs are invited to attend, according to Dr. Ottile E. Lind, professor of German.

## All-School Comedy Rehearsals Begun

Reule, Harneit, Kutz, Marvonek, Engel Will Be Starred in Three-act Production

Members of the cast for the all-school play, "Now and Forever," have been announced by Mr. T. O. Karl, director, and Bob Crumbaugh, assistant director. It is hoped that the production will be presented November 9, 10 and 11.

The three-act comedy takes place on the screened porch of the Pierce residence in Cadaville, Iowa, in the early 1900's, and deals with the evils of family selfishness and a young woman's sacrifice.

Katherine Reule has been selected to play the lead role of Ellen Smith, a plain spinster of thirty-one who has sacrificed her love for her family.

Jeanette Pierce, a pretty, spoiled, thoughtless girl of seventeen with a strong warmth of personality underneath, will be portrayed by Jeanette Harneit.

### Twins Cast

Edith Engel and Bob Marvonek have been chosen to appear as the

### Bob Crumbaugh

Bob Crumbaugh, a senior majoring in education, has received the highest drama honor ever awarded on this campus, that of assistant director of the all-school three-act comedy, "Now and Forever."

Active in every phase of dramatics throughout all his college years, he was selected because of his past experience. He has participated in plays, worked on committees and been active in club work, to gain this knowledge.

Among his many duties will be handling and timing up rehearsals, being responsible for the presence and discipline of the cast, assisting the director in expression, interpretation, working out schedules, working with lighting and analyzing committees. In the absence of the director, Mr. T. O. Karl, Bob will assume full responsibility and he must be present at all rehearsals.

A member of the Alpha Psi Omega and Campus Call Club, Bob is familiar with staging, acting and lighting.

pair of unbridled, thirteen-year-old twins, Virginia and Tommy Pierce.

Mother Pierce, a stout, listless, complaining woman in her early sixties will be played by Margaret Kutz.

Harlan Bushfield, a bright character, likeable young lad of nineteen with an engaging character combined with a touch of appealing shyness is Dick Johnson.

The part of Mervin, a leggy girl of ten with a freckled nose, will be taken by LuWanna Wofford, and Jim Holloway, an Irish lad with a flashing smile and Irish brogue, later

(Continued on page 4)

## Queen Petitions Deadline Set

"Only three days remain to obtain fifty signatures for your favorite Mid-Century Homecoming Queen candidate," Margie Anderson has announced.

Petitions for the Homecoming Queen should be turned in by 1:00 p.m. Tuesday to Lowell Knutson, Belle Lunde or Margie Anderson. Any junior or senior girl, whether she is a dormitory girl or a day girl, is eligible if she has the signature of fifty students who will back her. Students are asked not to sign more than one petition as this will disqualify the candidate.

The identity of the queen will be kept secret until it is revealed at the Homecoming program, Friday, Oct. 20. The two runners-up will reign as princesses in the queen's court.

## Spanish Club Elects Doris Jensen Prexy

At the first meeting of the Spanish club held last Monday, October 2, the group decided to meet at 8:30 p.m. every second Tuesday in Old Chapel.

The first program included a play and Mexican popular songs, and Dr. Alo Ruge, professor of Spanish and French, played the piano.

Officers who were elected last year were Doris Jensen, president; Julius Easler, vice-president; Mary Arnold, secretary-treasurer; and Phil Vorvick, I.C.O. representative.

# The Mooring Mast

Published every Friday during the school year by students of Pacific Lutheran College.  
 Entered as second class matter, October 2, 1925, at the Post Office at Parkland, Washington  
 Office: Student Union Telephone: Granite 8611  
 Subscription price—\$1.00 per year

**EDITOR** JOANNE SCHIEF  
**COPY EDITOR** SHIRLEY MOLTER  
**SOCIETY EDITOR** CAROL SCHULER  
**SPORTS EDITOR** DAVE NESVIG  
**AD MANAGER** ROBERT FERGUSON  
**BUSINESS MANAGER** BOB MEINERL  
 Business Staff: Shirley Sagehorn, Lenora Surface, Hazel Johnson  
**CIRCULATION MANAGER** MARILYN ANNERUD  
**ADVISER** HARRIET HANSEN  
**REPORTERS:** Earnest Johnson, Jim Kerns, Naomi Roe, Melvin Smalley, Lenora Surface, Judy Bergman, Frances Biery, Bob Brewer, Lois Gates, Joyce Genz, Helen Hanson, Ivi Nukk, Bud Polson, Bob Maryonick

Printed on the Campus by La Crosse Printing Company

## HOLD THAT LINE!

It is noontime and a PLC student is leaning against the hall wall, his stomach rubbing against his backbone and his eyes closed to shut out the disheartening sight of the long lunch line ahead. Suddenly out of nowhere a fellow student appears and darts into the line several feet ahead. Now his chances of reaching the dining hall have dropped to zero and he begins to wonder what his fifth period professor will say.

Yes, strange as it may seem, we have all been afflicted with the phenomenal malady "chow line crashing" and under the right conditions the disease proves highly contagious, spreading from student to student. Yes, alas at some time in our lives we have all had the urge to get there and get there fast, and once in a while it gets even the best student.

True, there is no great sin in breaking the line, but where's that spirit of teamwork? So next time when the crash bug attempts to bite, remember that the line is full of hungry people.

And a word to the wise, get there early and avoid the rush so PLC can hold that line!

## Chapel Quotes

- Dr. Eastvold:**  
 How to get a good disposition:  
 1. You can have a good disposition if you make up your mind that you really want one.  
 2. Find out why you haven't got a good disposition, and the very knowledge of why you act as you do will go a long way toward improving it.  
 3. Practice smiling; be genial.  
 4. Practice loving people.  
 5. If you have anything on your chest, get it off.  
 6. Confess your sins to God, and let Him bear your burdens.
- Rules for a happy life:**  
 1. Have a hobby.  
 2. Develop a philosophy.  
 3. Share your heart.  
 4. Face your fears.  
 5. Read God's word and learn to walk with Him.  
 6. Beware of an easy escape from life's problems—by means of alcohol, etc.  
 7. Exercise your body.  
 8. Don't become involved in a world full of worries—(Get into a bull session, prayer session, or both).  
 9. Trust in Time—Things may look bad for the moment, but tomorrow is another day.  
 10. Learn to rest and relax.

**Professor Weiss:**  
 Sometimes we are so sure that we are Christians that we forget Christ.  
 Nothing in this world matters except love.  
 Faith, Hope and Love equal life eternal.

**Dr. Pflueger:**  
 It is possible by the Grace of God to become a true son of God.  
 Our choice is not in serving or not serving God for all must serve Him, but we can choose whether we will serve Him as a slave or as a son.

## Sassity Sal

October is here and by this time the PLC campus has begun to buzz with studies, tree guys and gals and first dates for all. So I decided to take a walk over campus and on my way I met . . . Don Reiman and Carol Emerson hand in arm . . . Ok Magnuson saying, "I hear Dick Barclay is a lady killer." Yes, Ollie, our look at him and they drop dead. . . . Jim Bergman and Kenny Johnson looking over the situation . . . Harry Malnes bird-dogging around in his new Kaiser—"shew." . . . Notice that Jack Enochs is getting pretty popular with the VIPs . . . Donna Salmons and Darlene DeJacolis still looking around; suppose we should add to our list Lola Muck . . . Ethel Allen and Bud Runyon never leaving each other unless the lunge blows . . . Charlotte LaQua debating on more subjects than just Debate Club . . . Ed Morken appearing to have many things on his mind—maybe its the television set or the "hills of Idaho." . . . Bev Allen and Ray Green. See something on an apple, Ray . . . He hid one a second ago . . . Frank Karwoski seems a bit bashful; never can tell though . . . Bobby Miller doesn't know it yet but he has a few admirers . . . Wang Wong Wing (Norm Wang) offering to take Mary Myklebust and Audrey Engstrom for a little ride—that is from the gym to the Main and around the block, then . . . to the Main . . . There seems to be a grey convertible hoarding all the fellows at noon; come on Audubon, give us a chance at them. Somewhere in this column I must find room for Vernell Hanne just to prove that he is not forgotten. Then would like to pay tribute to Mary Hellberg, whose name was misspelled last week; his name is not Martha.

Until next week, SAL.

## Campus Devotions At 12:30 Thursday

"Living Water" is the title of the sermonette to be given at Campus Devotions at 12:30 pm. next Thursday in the Old Chapel by Bob Martenson, pre-seminary transfer from O.S.C. Martenson also is Regional president of L.S.A.

Because some students have been coming late to Campus Devotions, Earl Erickson, president, advises students to eat fourth period if possible.

**WINTHROP MEN'S SHOP**  
 784 Broadway MA. 6635

**McCAY'S ICE CREAMERY**  
 11:00 A. M. — 11:00 P. M.  
 (Daily)  
 OPEN AFTER GAME SATURDAY NIGHT

Order Personalized Christmas Cards Now!  
**C. Fred Christensen STATIONER**  
 913 Pacific Ave. BR. 4629 Tacoma, Wash.

## Students to Attend Pipe Organ Concert

The organ students of Mrs. Dorothy Malmén will attend an organ concert at the Mason Methodist Church in Tacoma, Monday evening. This concert is a demonstration of the first Aeolian Skinner pipe organ in the state of Washington. Mr. Walter Eichinger of the University of Washington and Miss Grace Johnson, church organist, will be the demonstrators. Organ Guild chapters from Tacoma and Seattle will also attend this concert.

## Orchestra Begins Ardent Rehearsals

Rehearsals are now well under way for the orchestra, according to Mr. Harley Christopherson, director of the group. A new selection of music has been purchased for this musical group. Members of the orchestra are: Ned Abrahamson, Edwin Benton, Louise Teach, Larry Nielsen, Priscilla Asper, Robert Randsby, Joyce Ferguson, Ronald Steadand, Kathryn Reuk and Lola Mork. Other members are Irene Hansen, Anna Lee, Carol Schuler, Antoin Johnson, Juanita Griesemer, Gene Albrecht, Jewette Fou, and Rosaline Reitz.

**TRINITY LUTHERAN CHURCH**  
 South Park and 121st St.  
 Ernest B. Steen, Pastor  
**SUNDAY**  
 10 a.m.—Sunday School and Bible classes.  
 11 a.m.—Junior Worship Service,  
 11 a.m.—Senior Worship Service.

## Health Center Has Pills, Shots, Beds For Ailing Students

**By Bud Polson**  
 The staff of Health Center—high of the PLC campus! Why? Because that's where the so-called class excuses can be obtained. The reasons for absence can vary from brain concussion to dog bites. If you don't believe it, ask Mrs. Margaret Wood, school nurse.

She averages about 40 patients a day. They come in to get their throats painted (go technical), to get shots (in the oddest places) or just to grab a pill or two.

Mrs. Wood thinks that many students on the campus are fast hypochondriacs. (This means one afflicted with a morbid anxiety about his health). But in contrast she states that there are many students carrying around built germs, so college students).

The Health Center boasts a complete office with all the necessary equipment. They have beds for ailing students or vitamin pills for that added energy.

Remember, the Health Service is for you. Use it!

Madam Begum Aza Khan Raza of the new state of Pakistan will speak at the First Methodist Church on South 5th and K streets. Begum Raza is personally familiar with the new state and is a leading figure in the All Pakistan Women's Association. Membership cards for the 1950-51 lecture series may be obtained from Dr. M. N. Frank.

## LaCrosse Printers

LOCATED IN OLD CHAPEL BLDG. ON THE CAMPUS

Cards  
Posters  
Announcements

Printers of Your Mooring Mast

WEDDINGS - CORSAGES  
 FUNERALS  
**Stella's Flowers**  
 Artistry in Flowers  
 Parkland Center GR. 7863

**Neal E. Thorsen**  
 TRICKS - JOKES - MAGIC  
 (Continues - Tuxedos - Serpentine)  
 926 1/2 Broadway MA. 4801

**Fisher's Tacoma**  
 11th and Broadway  
 BR. 4242

**PIPER FUNERAL HOME**  
 phone HILSIDE 8479  
 5436 So. Puget Sound Ave.

**AFTER THE GAME**  
**38TH STREET GRILL**  
 Good Food  
 Good Fountain  
 38th at Yakima

Patronize Your Advertisers  
**Brookdale Lumber Company**  
 Brookdale GR. 8669

**PUGET SOUND NATIONAL BANK OF TACOMA**  
 SERVING TACOMA SINCE 1890

# GLAD TIDINGS

By DAVE NESVIG

## CONFERENCE OUTLOOK

Now that all the Evergreen football squads have seen action, a comparison of the relative strength of them can be made.

Eastern Washington seems to be the powerhouse of the Evergreen circuit again this year. In pre-conference contests the Savages have a record of two wins and one defeat, smothering Whitworth 46-0 in a King's-X tilt, having the tables turned on them to the tune of 32-0 by University of Montana, and defeating Montana State last week, 26-6. They made their first conference showing Saturday night against the Gladiators.

Last year's co-champs, CPS, have the stuff to repeat again this season. In their two contests to date, the Loggers boast a decisive 35-0 win over the Lutex, and a 19-0 victory in their conference opener, over St. Martin's.

The dark horse of the league, Western Washington, proved themselves a real contender Saturday by trouncing Whitworth, 57-6. They were defeated 12-6 in their first game by Pacific U.

The other outfits could all spell trouble for the three aforementioned, however. PLC bounced back from their 35-0 waxing by CPS to take Central 6-0, Central, St. Martin's, and Whitworth have failed to register in the win column as yet. The way I see the teams finishing from my lofty perch high on a creaky limb are:

- (1) Eastern; (2) CPS; (3) Western; (4) PLC; (5) Central; (6) St. Martin's, and (7) Whitworth.

## SOME CONTEST!

The recent fracas between PLC and Central pointed out many things: the Lute blocking has improved a hundred fold. Tommy Campbell and Al Fink provided the needed punch in the Lute offense, and various other things. However, the paying customers at the Rodeo grounds saw a few things they hadn't bargained for.

Midway in the first quarter, a Wildcat halfback collided with a teammate who was carrying the ball, and threw him for a 4-yard loss, without a hand being laid on him by a PLC player.

Attempting to punt away from Harry Malnes, Lute safety man, Norm Walker booted the ball into the arms of surprised Milt Nesvig, who was taking exercises in the adjacent, open-air press box.

One of the officials for the contest was the victim of a block thrown by a Central player, who apparently couldn't tell black and white from black and gold.

## LUTE-FISK

Tomorrow night's clash between the Lutex and the Savages reminds Lute fans of the 1941 encounter when Marv Harshman tallied 24 points to help down the Savages 27-0. . . Evidence of an improved Gladiator offense is shown by the 173 yards they gained against CWCE, as compared with a meagre 33 with CPS. . . Assistant football coach at Clover Park this year is Wes Saxton, former Glad hooper. . . First man off the bench after PLC's victory over Central was Coach Marv Tommervik. . . If the boys from Lateville emerge victorious tomorrow night, the record will stand Eastern 3 wins, PLC 4, and two dradlocks.

## Sport-Rate

The husky gent who puts PLC's new T-formation attack into operation is senior Rick Danich, 70 year old senior who is co-captain of this year's version of the Galloping Glads. Though he has always before been a guard, and has a personal preference for that position, Danich was handed the "hugging" job when the Marvs discovered that they had 13 guards and only three centers. Of these middlemen, Walt Oden is a defensive specialist, Jack Wilkins is a freshman, and Jack Johnson couldn't be expected to manage every play all season, so it went rugged Richard.

Now playing his fourth year of competitive football for the Parkland school, Danich picks the Eastern Washington Savages as the top team in the Evergreen Conference this season. According to Dan, the hardest play to diagnose when on defense is a reverse.

# Ex-Gladiators Helping Lute Grid Coaches

The men behind the scene in PLC football are assistant coaches Jack Carbone, Jack Guyot, and Roy Hagen. Hagen and Carbone assist the linemen while Guyot helps the ball carriers.

Jack Carbone earned his letter four years as a Lute guard. He climaxed his playing career by being chosen for a guard slot on the All-Conference defensive team. A graduate of prep ball at Clover Park High School, Jack is married and served in the Marines as a corporal.

Jack Guyot won four letters as fullback for the Lutex. Captain of the team in '48 and '49, Jack made several all-star teams in these last two years. His prep football experience was gained at Ballard in Seattle. He served in the Army as a corporal.

Another four year numeral winner in the Lute line is Roy Hagen, a hard-charging guard with plenty of drive and fire. Roy attended Auburn High and served as a motor mechanic in the Navy.

# Fighting Lutherans Show Improvement In Besting Wildcats

Showing a much improved, all-around eleven, the PLC gridgers pulled a mild upset by edging the Central Wildcats, 6-0, at Ellensburg last Saturday.

Led by halfbacks Harry Malnes and Tommy Campbell and fullback Al Fink, the Lutex clicked off 173 yards on the ground as compared with 33 last week against CPS.

Starting on their own 33-yard stripe, with a minute and a half remaining in the second quarter, Harry Malnes pounced over the winning tally on a deceptive 22-yard scamper. The scoring drive was paced by the running of Campbell and Fink, with some good blocking from the Gladiator forward wall. Dick Barclay's try-for-point was unsuccessful.

Patronize Your Advertisers

## Mrs. Frisbie's BAKERY

For Good Bakery Products  
716 So. 39th St. G.A. 7391

## COLLEGE COFFEE SHOP

Now Open 7:30 A.M.—10 P.M.

Including Saturdays and Sundays

REVIEW OF GAME HIGHLIGHTS SATURDAY EVENING

"Official Sportcasters Our Customers"

WE WILL BE PLEASED TO SERVE YOU —

Groceries -- Meats -- Vegetables

Frozen Foods

## FLETCHER'S MARKET

FREE DELIVERY

G.Ranite B550

# Lutes Out To Halt Rampaging Savages

Boasting a record of two wins against a lone defeat, the Eastern Washington College Savages invade Lincoln Bowl Saturday night in an attempt to fatten their average at the expense of the Gladiators from PLC. After manhandling hapless Whitworth, 46-0, they fell at the feet of Montana University with a 52-0 thud, only to bounce back against Montana State with a 20-6 victory.

## Sport-Rate

This year, as in the past, Lute grid fans will look out on the field and see the familiar number "77" on the back of "Big John" Jurkovich. John, who is in his fourth year at PLC, is co-captain of the team with Rick Daniels. He has played every position in the backfield, but is now slated for duty at the fullback post. Considered one of the best passers in the conference, he is also a fine running and blocking back. He punts well, too.

John came to PLC from Anacortes High where he was a 4-year letterman in football and basketball. He won three monograms in baseball as well.

John stands six feet, one inch tall, weighs 195 pounds and is 21. He is majoring in the field of physical education.

Injuries during the latter part of the last two seasons have prevented him from playing against the CPS Loggers in the final game. They have also tended to slow him down in rounding into shape for basketball, in which he has lettered for three years.

The charities that soothe, and heal, and bless, lie scattered at the feet of men like flowers.—Wordsworth.

## Parkland Donut Bar

OUR DONUTS FRESH DAILY  
Mon.-Thurs., 7:50-10:00  
Friday, 7:30-6:00  
Saturday, 9:00-5:00

Abe Poffenroth has an experienced ball club this season, 13 lettermen plus many transfers give him the nucleus of a fine squad. Outstanding players thus far have been Bill "the Butcher" Lowther, All-Evergreen guard, who was picked by Collier's to make Little All-American, and Meriel Michelson, fullback, who led the conference in scoring last year. Michelson scored 72 points and gained over 950 yards from scrimmage in 1949.

Injuries to Don Thoreson, three year letterman tackle, and to Dick Butterfield, fresh phenomenon at halfback, have left these two positions in doubt.

The other regular starters include: Anton Rasmussen and Ray Sheahan, veteran ends; and Ray Conrad, 210 pound center. The guard positions are filled by Lowther and Ivan Benton, another three year award winner.

The backfield finds Enoch Underwood, last year's number one quarterback, playing second fiddle to Dale Gier, Portland U. transfer.

Eastern's size and experience make them a formidable foe for any team. Poffenroth's record, including this year, is 23 wins, five defeats, and one tie.

## Stop at . . . VERN'S

Far A

## Whamburger!

Over-sized Hamburger with Mayonnaise, Lettuce, Pickle, Onion and our SPECIAL RELISH

35c

Old English Fish and Chips  
Home-made Pie and Cake  
NINTH & PACIFIC

## PARKLAND AUTO PARTS

IN CONNECTION WITH

## Parkland Fuel Oil & Service Station

Granite B112

Parkland, Wash.

## PARKLAND XXX

Merchants Lunch—50c

Full Course Dinner—11 to 9

— COMPLETE FOUNTAIN SERVICE —

PARKLAND TWO BLOCKS NORTH ON MT. HIGHWAY

## SWEATER CENTER

for GUYS and GALS!



## DANIELS HARDWARE

ON THE HIGHWAY CORNER  
PACIFIC AVE. & GARFIELD

**NOTICE**  
IBF NE DRUSTUEN—Two Bags of Popcorn Free — Yes, FREE!  
**Pop's Pop Corn**

### Student Congress At PLC Oct. 28

Students from 140 high schools throughout the state have been invited to attend the High School Student Congress here on the campus Oct. 28 from 8:30 a.m. to 6 p.m.

Jan Ericson will direct the one-day tournament and Carl Hathner, president of Pi Kappa Delta, will assist him.

Each school will be represented by two senators and will automatically have two representatives for each student body up to 500 and one representative for every 500 above that number in the house. The college will provide experienced parliamentarians as speakers of the house and senate and will also provide temporary chairmen for the committees of each house. Students, however, will elect their own permanent chairmen.

Trophies will be awarded to the students winning first, second and third, being judged for their contributions to the congress. Individual medals for the students to keep will also be presented, and certificates of merit will be awarded to all permanent chairmen.

Students attending the conference will receive their noon meal in the campus dining hall.

#### CHAPEL SPEAKERS

Donald Eastvold, Parkland attorney and part time teacher in economics and business administration, will speak in chapel Monday morning on the Community Chest. Tuesday will be regular student body day in chapel.

Wednesday, Dr. Hauge will talk, and Milton Norvig, assistant professor of English, will be chapel speaker Thursday.

Friday morning, Dr. J. P. Blunget, professor of religion and philosophy, will talk.

### Delta Rho Gamma Initiates At Dinner

Lavender dories and autumn leaves decorated the tables for the installation dinner given by the Delta Rho Gamma (Day Room Girls), last Friday evening. Beverly Sjoberg was chairman of the dinner.

Any Bawn, president of DRC's, installed the newly-elected officers for the year. They are as follows: Phyllis Alatzuba, secretary; Marianne Stacy, treasurer; and Bonnie Heen, Inter-Club council representative.

Girls installed as representatives to the DRC cabinet were Rosemary Needham, freshman; Lon Gotsch, sophomore; Shirleyanne Sanfin, junior; and Shirley Wall, senior.

**C. O. Lynn Co.**  
MORTUARY  
717 TACOMA AVE. Phone MAIN 7745

**SEARS**  
ROEBUCK AND CO.  
15TH & BROADWAY  
TACOMA, WASHINGTON

### Drum Major Tryouts, Election, Marching Keeps Band on Toes

Election of officers, drum major tryouts, and marching practice, in addition to regular band sessions, have kept band members on their toes this last week, according to Harley Christy, director.

Final decision on the drum major has not been made. Those trying out include Walter Braffador, William Finkle, Louis Tesch, and Wallace Nelson.

The results of the band elections are as follows: Ernest Tomplin, president; Joyce Ferguson, secretary-treasurer; and Eugene Ahrendt, Don Reed and Ronald Steiland, librarians.

The public will have its first chance to see the band in its marching condition at the Homecoming game October 21. The new uniforms will be worn for the first time at this game, also.

### Don Keith Heads French Organization

Four officers were elected for the French club at their first meeting September 27. They are Donald Keith, president; Joan Gardner, vice-president; Francis Bley, secretary-treasurer; Ramona Hawthorn, ICC representative.

After election the constitution was adopted. The group also sang songs in French, and played records.

Dr. Alo Hauge, professor of French and Spanish, is faculty adviser.

### Bass Voices Needed Chorus Plans Tour

There is still a demand for bass voices in the Chorus, according to Gunnar J. Malmin, director of the singing group. Any student interested in singing bass should contact Mr. Malmin as soon as possible.

The Chorus has tentatively scheduled their tour for the week of Washington's birthday in February. The officers will be in charge of the tour.

Plans are being made under the direction of Mr. Malmin for small ensembles, trios and quartets. A demand for these groups is being made by different organizations in Tacoma. Anyone interested in singing is invited to participate.

Patronize Your Advertisers

**FILMS DEVELOPED AND PRINTED**  
Films - Flash Bulbs - Accessories  
**CAMPUS STUDIO**  
In the Student Union Building

**PARKLAND GRILL**  
Breakfast - Lunch - Dinners  
A Special Merchants Lunch Every Day  
GARFIELD STREET PARKLAND

### "Not Deferment, But Postponement" . . . Selective Service

"Students pursuing full-time courses who receive their orders for induction while enrolled in an institution of higher education and wish to postpone their entrance into the armed forces, should request postponement of induction, not deferment."

This is the statement received by the Registrar's office recently from the National Headquarters, Selective Service system.

The statement further stated that postponement for the academic year is mandatory upon the Local Board for all full-time students at the Selective Service Act of 1948 states: "Any person who, while satisfactorily pursuing a full-time course of instruction at a college is ordered to report for induction under this title, shall, upon the facts being presented to the local board, have his induction under this title postponed (a) until the end of such academic year or (b) until he ceases satisfactorily to pursue such course of instruction, whichever is earlier."

Students should request letters of postponement from Dean Philip Hauge, who will certify to Local Boards that the individual in question is pursuing a full-time course and is making satisfactory progress in such course.

### All-School Comedy

(Continued from page 1)

teen when eleven years older, is to be portrayed by Vol Jonson.

#### Brothers Portrayed

George and Ronnie Pierce, two small-town brothers, will be played by Stan Elbertson and Karl Reizner, while John Rydgen will be seen as J. R. Bushfield, the small-town executive.

Cast members were selected Monday evening, and rehearsal for the comedy was well underway.

DISCRIMINATING SHOPPERS PREFER

**Lou Johnson**

SPECIALTY SHOP FOR WOMEN

755 Broadway

### Nodtvedt Conducts Weekly Bible Lecture

Because of student demand for a weekly Bible class on the Book of Revelation, Dr. Magnus Nodtvedt, co-director of the history department at PLC, has consented. The class meets Sunday morning in M-229 from 9:45 to 10:30 a.m.

Pastor Nodtvedt has been laying a foundation during the three class periods thus far, and next Sunday will start the actual study.

"All students who would be interested in the class, but for some reason haven't been able to attend, should be at this next session," Dr. Nodtvedt urged.

### Education Volume Given to Library

To help education majors with the guidance problems they may meet when teaching, the library has been given a twelve volume set of books on child education, according to Miss Gertrude Tingelstad, assistant librarian.

Each volume covers a different phase of guidance such as religion, music, natural science, playground activities, and so on.

"I am sure these books will be very helpful to education students in making term papers and research problems because they are fully illustrated and up to date," Miss Tingelstad said.

A little thought and a little kindness are often worth more than a great deal of money.—Kuskin.

### Community Chest Solicitations Will Start on Monday

Community Chest solicitations will begin Monday at PLC as they will on campuses and in towns throughout the state, according to General Don Reiman, chairman.

Class teams have been organized on an army rank schedule. Two captains per class, with private and sergeant helpers, will do the soliciting. It is hoped that more than last year's 17 cents per student average will be contributed. The committee is aiming at a goal of 25 cents per student.

Senior captains will be Stan Monson and Roberts Schlessler. Art Broback and Ervid Arnesen will act as junior captains. Bek Brog and Naorid Roe will solicit for the sophomores; and Carol Peterson and Dave Norvig are in charge of freshman contributions.

Contributions will be accepted all next week.

Try to do to others as you would have them do to you, and do not be discouraged if they fail sometimes.

—Dickens

Judge not without knowledge, nor without necessity, and never without charity.—Dr. Alex. Whyte.

It will be found that he who is most charitable in his judgment is generally the least unjust.—Soothy.



Student Club University of Miami Coral Gables, Fla.

**The Miami Hurricane**  
Low Building Plans Revealed

Meeting the gang to discuss a quiz—a date with the campus queen—just killing time between classes—the University of Miami Student Club is one of the favorite places for a rendezvous. At the Student Club, as in university campus haunts everywhere, a frosty bottle of Coca-Cola is always on hand for the fount that refreshes—Coke belongs.

**Coca-Cola**  
Coke

5¢ Ask for it either way . . . both trade-marks mean the same thing.

BOTTLED UNDER AUTHORITY OF THE COCA-COLA COMPANY BY THE COCA-COLA BOTTLING COMPANY, TACOMA, WASH. ©1950, The Coca-Cola Company