

PACIFIC LUTHERAN UNIVERSITY

REPORT
TO
INVESTORS
1988-89

Table of Contents

<i>President's Message</i>	3
<i>Vice President for Development</i>	4
<i>University Highlights 1988/89</i>	6
<i>The Annual Fund</i>	12
<i>Alumni and Friends</i>	13
<i>Churches</i>	26
<i>Businesses and Foundations</i>	30
<i>Alumni Annual Fund</i>	36
<i>Honor Roll of Donors-by Class</i>	
<i>The Heritage Society</i>	65
<i>Capital and Endowment</i>	67
<i>Gifts</i>	

Editor — John Asbre

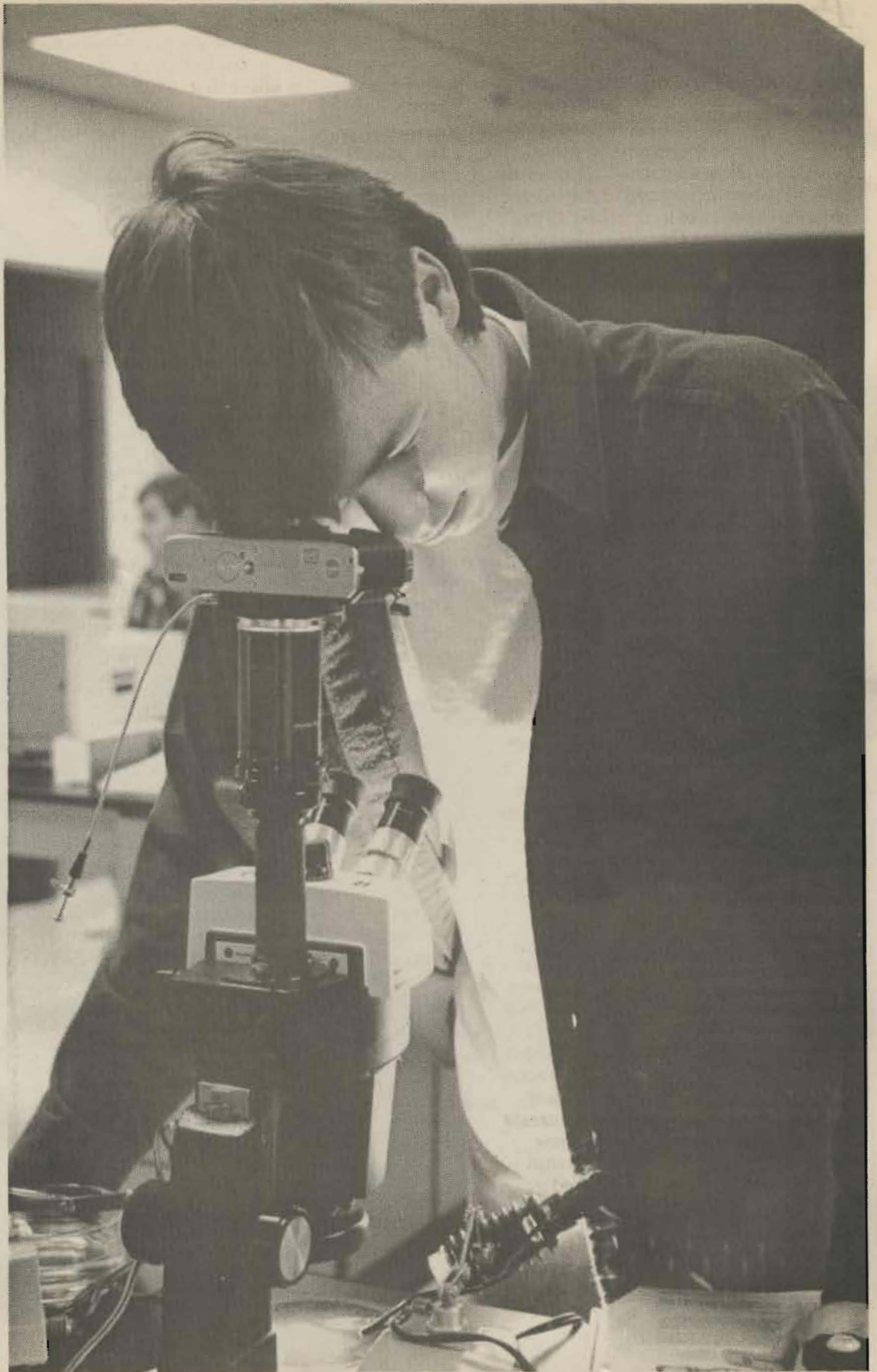

President's Message

On the following pages the annual chronicle of people and funds supporting Pacific Lutheran University during the 1988/89 year is presented. The president's message provides a special opportunity both to express gratitude to the ever growing number of individuals, firms, and organizations that assist the university and to lift up those things which seem most significant as meriting such support during the year past.

How grateful I truly am to the record number of people and groups for the largest ever gifts to Pacific Lutheran University during 1988/89! If one considers only cash actually received (not including gift pledges, annuities, trusts or other deferred gifts), more than \$5 million came to the university last year. To be sure, that sum represents contributions from donors of all types and given for every kind of purpose, but it reflects a magnificent milestone in the history of PLU. Most importantly, such gifts come from people who believe that the kind of education offered at PLU is worthy of support.

This is certainly a most compelling reason to be grateful. Because of such strong support the university was able to continue to pursue and strengthen its commitment to quality education. For example, a record number of *three* (more than any other northwest college or university) Fulbright Scholars were named during the last year. In addition, PLU graduates attained top state or national honors in mathematics, engineering, accounting, journalism, athletics, and other fields. Also record setting was the fact that a PLU alumna (Elizabeth Pulliam, '85) became the first graduate to receive a Pulitzer Prize. To such singular accomplishments must be added the facts that credit hour productivity for the year topped all previous levels, and the number of baccalaureate and masters' degrees awarded came close to one thousand total. Certainly the support of investors produced great gain during 1988/89.

Investors need to know that, while the university became stronger, set new records, and was more productive last year, it also remained entirely *faithful to its mission*. It is of paramount importance to me that as the university grows and advances, the connection to its heritage and the understanding of its central purpose are retained.

For this reason I am especially gratified to report to those who have invested in PLU the past year that the mission of the university — as judged by those charged with the responsibility of assessing it — is alive and well. Specifically, during 1988/89 the university underwent its decennial evaluation for institution wide re-affirmation of accreditation by the Commission on Colleges of the Northwest Association of Schools and Colleges. In addition to resulting in complete re-accreditation, this study provided the following comments by external evaluators on the university's sense of mission:

"Pacific Lutheran University is clear, consistent, and realistic in its statement of mission and objectives. Efforts to make the institutional mission and objectives operative in the day-to-day life of the campus are evident and admirable."

With the mission of PLU recognized and commended in this manner, I am greatly encouraged and emboldened for the future. Clearly the investments made serve a productive and meaningful purpose. Heartiest thanks to our investors for their great assistance and partnership in 1988/89.

William O. Rieke

William O. Rieke, M.D.
President



Pliny the Younger, the Roman writer and statesman who lived from circa 62 to 113 A.D. was the first challenge gift donor on record. At least so the story goes . . . "Discovering that the children in his native town of Como had to go to school in Milan because Como had no teacher for them, Pliny put up a third of the expenses of hiring an instructor, encouraging his fellow townsmen to raise the rest."

This booklet is largely a listing of names. Names of persons, organizations and foundations who, like Pliny, have set the pace by their leadership. Because of these generous people many students were able to attend Pacific Lutheran University through scholarship awards; faculty and staff salaries were enhanced; special programs were made possible and building and grounds were improved.

This year, the last in PLU's first century, the University broke the \$5 million mark in gifts received. Named in this Report to Investors, are individuals, churches, corporations, and foundations who contributed an all-time record \$5,134,891.32 during the 88/89 fiscal year. In addition to this gift figure PLU received grants and contracts totaling \$572,595.61.

Because of the leadership and example of many alumni and friends, more donors than ever contributed to the Annual Fund. For example, a year ago there were 2642 alumni donors to the Annual Fund, this year 4197 alumni contributed. The increases have been more than just noteworthy — even something to celebrate. Gifts from all sources this year totaled 18% more than last year and 47% more than two years ago.

And so we celebrate. We celebrate the leadership and example of friends and alumni. We celebrate . . . yesterday with our founders who gave us our roots . . . today with our regents, faculty, students and alumni who infuse us with life and vitality . . . tomorrow with the friends of the University who dare to make our dreams become a reality.



Summary of Contributions by Source

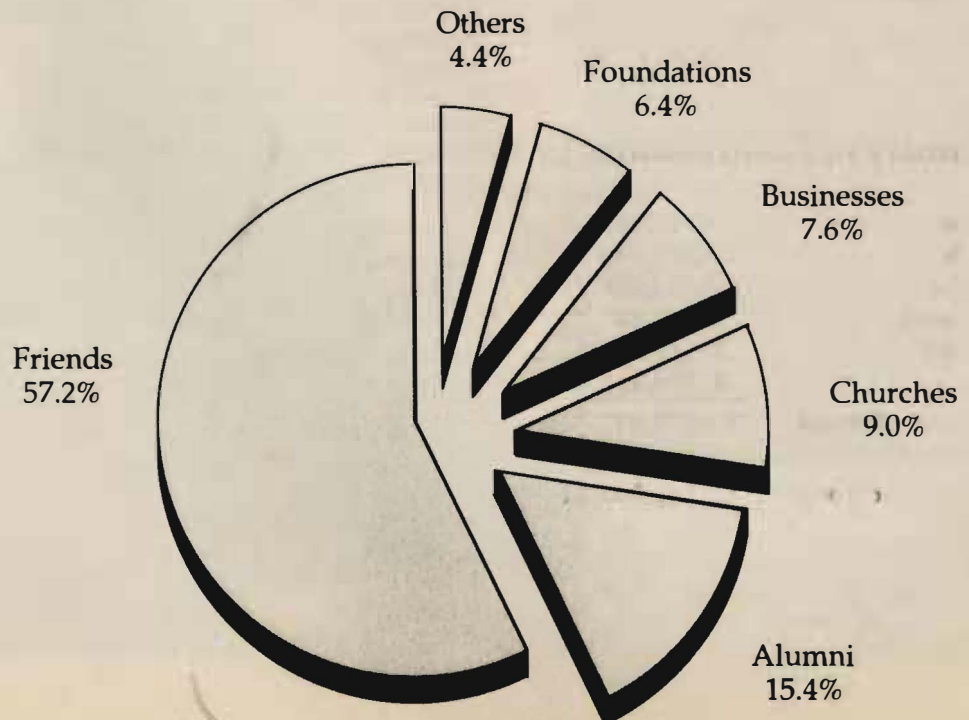

It is those friends and alumni who are shaping tomorrow. Through their leadership and generosity, they have made the Sharing in Strength campaign, the first phase of a decade-long funding effort, a success. They will also now ensure the second phase of the centennial campaign, Shaping Tomorrow.

The goal for the first half of the decade was \$16,500,000. It was over subscribed with \$20,000,000 coming through Sharing in Strength. Those funds built the Rieke Science Center, doubled the endowment, provided scholarships and completed many capital improvements on the campus. In the second half of this decade the Centennial Fund - Shaping Tomorrow, will build the Music/Fine Arts Center, double the endowment again, provide increased help to underwrite tuition and provide funds for other capital improvements. The challenging goal for the current campaign is \$30,000,000.

It promises to be a centennial decade of \$50,000,000 in gifts for the education of a new generation. A great host of people who believe in the value of Pacific Lutheran University and its mission will help us meet the challenge of this exciting century celebration.

Sincerely,

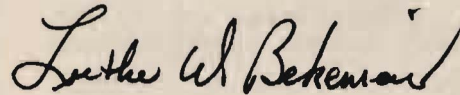

Luther W. Bekemeier
Vice President for Development

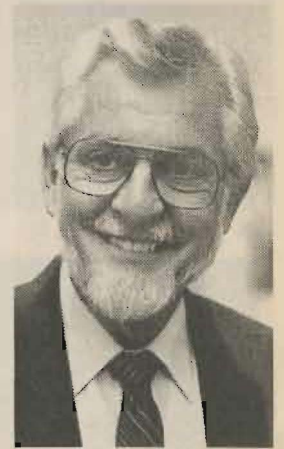

Summary of Contributions by Source

	Gifts	Percentage of Total
Alumni	\$721,203.94	15.4%
Friends	\$2,675,334.68	57.2%
Business	\$356,056.57	7.6%
Foundation	\$ 299,587.75	6.4%
Churches	\$ 416,956.32	9.0%
Other	\$ 204,198.46	4.4%
Subtotal	\$4,673,337.72	100%
Designated Scholarships	\$ 461,553.60	
Grand Total	\$5,134,891.32	

University Highlights 1988-89



A

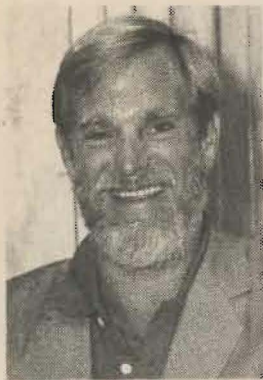

B



C



D

June Three PLU professors received Faculty Growth Awards from the Division for Education, Evangelical Lutheran Church in America. They are Stewart Govig, religion; Ed Clausen, history; and Sharon Jansen Jaech, English. *Photo A, B, C*

■ The PLU Choir of the West returned from a two-week concert tour in England. Concerts were presented in London, Coventry, Oxford and Canterbury. The St. Alban's Church performance in Birmingham was digitally recorded for a cassette, "Passport," which became available in the fall. *Photo D*

■ A national championship in softball propelled PLU women to their first-ever title in the NAIA All Sports competition. Lute men equalled their best-ever finish with a ninth place ranking. Combined points from both women's and men's divisions ranked the PLU athletic program tops in the NAIA nationally.



E



F

July PLU was one of 314 colleges and universities nationwide selected for inclusion in the 1988-89 edition of Peterson's competitive colleges. Listed schools represent approximately 10 percent of all American institutions of higher education. Criteria for inclusion are based on the level of achievement of entering freshman classes.

■ Argentine theologian Jose Miguez-Bonino was a featured speaker at PLU. The world-renowned religious leader discussed the condition of the poor in developing and underdeveloped countries and the unrest that will result if their problems are not more effectively addressed. *Photo E*

August An archaeological excavation at the original site of Fort Nisqually, south of Tacoma, was conducted by students and volunteers under the supervision of PLU anthropology professor Judith Rasson. The dig, sponsored by PLU, was an endorsed state Centennial project. *Photo F*

■ Tacoma is a city of the '90s, according to an opinion survey conducted by PLU psychology professor Christine Hansvick, who briefed Tacoma-Pierce County Chamber of Commerce and city officials on the results. Tacoma amenities remain a fairly well-kept secret, but residents who have discovered them give the city high marks.

September PLU welcomed a record 715 freshmen; among them were 13 National Merit Scholars. Tenth day enrollment figures showed 3,099 full-time students and 874 part-time students (total: 3,973). Later fall enrollments pushed the total to 4,054.

■ Three PLU professors were honored for teaching excellence under the Burlington Northern Foundation Faculty Achievement Awards program. Receiving \$1,500 stipends were Chris Browning, history; Anne Hirsch, nursing; and Ann Kelleher, political science. The Foundation also announced a second \$13,500 grant to fund the program through 1991.

Photo A, B, C

■ Eric Niles of Medical Lake, Wash., was awarded a National Achievement Scholarship to attend PLU. The scholarship, awarded black students, is monitored by the National Merit Scholarship Program; less than one percent of applicants receive it. *Photo D*

October The international headquarters of the Frank Russell Company in Tacoma celebrated its grand opening with a benefit for PLU. PLU international exchange students hosted the gala affair and PLU music ensembles entertained the crowd. The event netted over \$25,000 for the university. *Photo E*

■ The Ben B. Cheney Foundation of Tacoma presented a \$100,000 leadership gift to PLU to help fund the planned PLU music building. It was the third time the foundation had given a major capital gift in recent years; others helped fund the Rieke Science Center and the Carlisle Dietrich Addition to Mortvedt Library.

■ Dr. Grace Holmes of Shawnee Mission, Kansas, a 1953 alumna and professor of preventive medicine and pediatrics at the University of Kansas Medical Center, received the PLU Distinguished Alumnus Award at the annual Homecoming Awards Dinner. Alumnus of the Year was Evelyn Frost '45 of East Lansing, Mich., a national church lay leader and former teacher. Rev. Philip Falk, '50, a Lutheran minister and editor of the Eastern Washington-Idaho Synod insert in The Lutheran magazine, received a Heritage Award. Special awards were given to Beverly McRae '56 of Billings, Mont.; and Hazel Nesvig, Dr. Dale Hirz, Dr. Stanley Mueller, Dr. Wouter Bosch and Dr. Arthur Osolin, all of Tacoma. *Photo F*

November Dr. J. Robert Wills, 48, dean of the College of Fine Arts at the University of Texas-Austin, was named PLU's new provost, and was slated to assume his new duties July 17, 1989. At Texas, Wills also served as professor of drama and was holder of the Effie Marie Cain Regents Chair in the Fine Arts.

Photo G

■ Seventeen minority students received scholarship grants from the Rainier Bank Minority Scholarship Fund. The scholarships, ranging from \$690 and \$2,750, are awarded to students majoring in business administration or economics.

■ Jon Kral, a senior biology-chemistry major from Lacey, Wash., earned both top academic and athletic honors. He was the recipient of the 1988 Allenmore Pre-Medical Scholarship, an annual \$5,000 grant from the Allenmore Medical Foundation of Tacoma, and was named the Columbia Football League's Defensive Player of the Year. *Photo H*

Judith Billings of Puyallup, Wash., a 1961 alumna, was elected Washington State Superintendent of Public Instruction.



C



D



A



E



B



F



G



H



B



C



D



E

December PLU welcomed two Nobel Prize laureates to campus Dec. 3. Chemists Linus Pauling and Sir Derek Barton were on hand for the 1988 Pauling Award Symposium, sponsored by Northwest sections of the American Chemical Society. *Photo A*

■ PLU Athletic Director Dr. David Olson was inducted into the NAIA Hall of Fame. The past president of the NAIA was said to "exemplify the highest ideals of intercollegiate athletics." *Photo B*

■ Championships won by the women's soccer and cross country teams brought to four the number of NAIA national titles earned by PLU athletic teams during the past 12 months. Earlier titles were won by the 1987 men's football and 1988 women's softball teams.

■ Karen Gilmer of Tacoma was PLU's 1988 Lucia Bride. The daughter of alumni Thomas and Linda Gilmer, received her crown during the annual Sankta Lucia Festival Dec. 3.

■ The PLU Choir of the West was featured in the CBS Cavalcade of Christmas Music. It was one of eight university choirs nationwide selected to participate in the series that aired for 10 days during the holiday season.

January Paul Stolz, a partner at Ernst & Whinney CPAs in Tacoma, taught a January Interim course entitled "Telecommunications: Operations, Strategic Planning and Regulatory Issues." Stolz was honored as Dwight Judson Zulauf Alumni Chair Professor in the School of Business Administration during the 1988-89 academic year. *Photo C*

■ Dr. Dorothy Kellmer accepted an appointment as dean of the PLU School of Nursing. A professor at the Intercollegiate Center for Nursing Education in Spokane for 11 years, she assumed her new PLU duties March 1. She succeeded Dr. Moira Mansell, who held the post for six years prior to her retirement. *Photo D*

■ PLU made an institutional financial aid commitment of \$50,000 toward scholarships for minority students. In addition, funds from an endowed (Rainier Bank) scholarship and the BERG scholarship fund are intended to encourage minority students to attend PLU. Federal funds for such scholarships have largely dried up.

■ Warren R. Peterson of Tacoma, a partner in the law firm Gordon, Thomas, Honeywell, Malanca, Peterson and Daheim, received a President's Award medal from PLU. He has served as legal counsel to the university for 19 years and was a member of the Board of Regents from 1971-74. *Photo E*

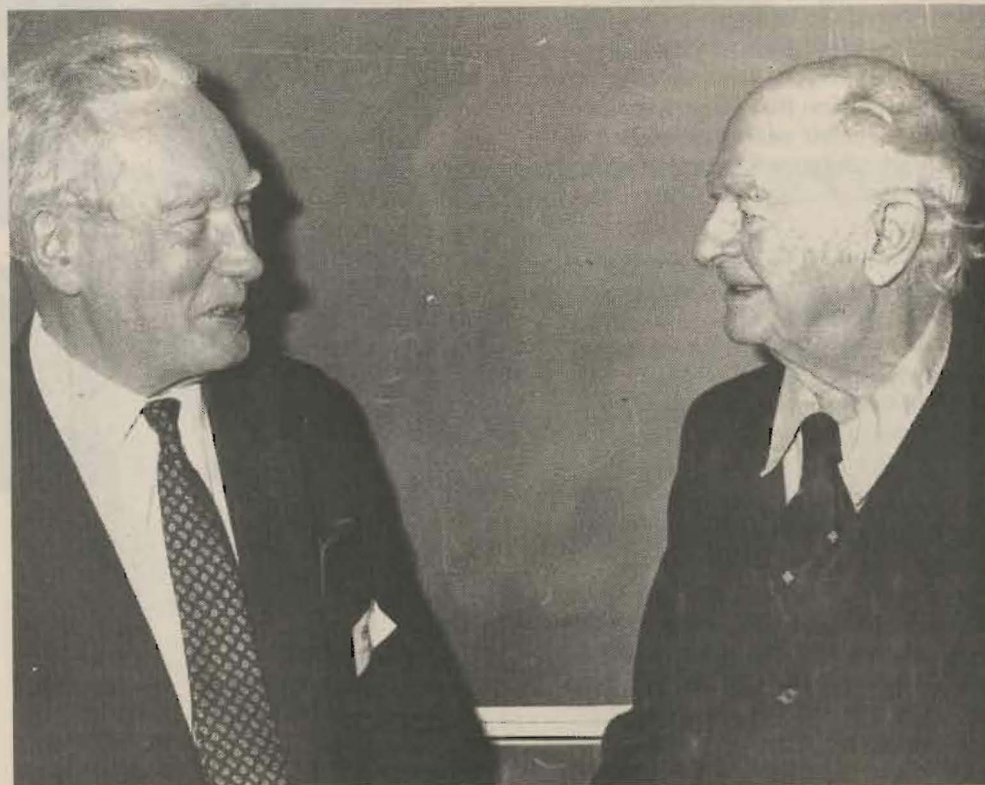

A

■ More than 40 radio stations serving Washington state began airing "Washington: You Are There," a series of 52 two-minute dramatic vignettes that featured a modern reporter sent back in time to cover significant events in the territory that became Washington state. The series was produced by KPLU-FM news reporter Anne Martin and was funded in part by a grant from the Washington State Centennial Commission.

February Gordon and Alice Kayser of Milwaukie, Ore., became the donors of the largest endowment gift in PLU history. Their \$400,000-plus gift, added to their other recent endowment gifts, created a scholarship fund in excess of a half million dollars. The scholarships will primarily assist nursing and engineering students, but may be awarded to others as well.

■ Patsy Sims, a freelance author from New Orleans, joined the faculty for the spring semester as 1989 Distinguished Writer-In-Residence. The author of *Somebody Say Amen*, other books and many articles, taught two courses in the English department: *Freelance Writing and Contemporary Literature*. *Photo A*

■ Amy Jo Mattheis of Lodi, Calif., and William "Boe" Woodbury of Spokane were recipients of the 1989 Don Jerke Leadership Award. The award is given annually in memory of the late campus pastor and vice-president for student life. It recognizes students who have made outstanding contributions to the quality of life at PLU. *Photo B*

■ Yolanda King, daughter of the late civil rights leader Dr. Martin Luther King, lectured at PLU Feb. 15. Admonishing more than 1,000 listeners, she said, "We can't afford to sit back and hope someone will deliver us from evil. We must all roll up our sleeves and become involved (in peace and justice causes) in any way we can." *Photo C*

March An unusually rich lineup of lectures was available at PLU during the month. They included Jane Roe (Roe v. Wade) attorney Sarah Weddington, farm workers advocate Cesar Chavez and Yale theologian Dr. Jaroslav Pelikan.

■ Elizabeth Pulliam of Anchorage, Alaska, a 1985 alumna, was a Pulitzer Prize winner - the first in the extended PLU family. The Centralia, Wash., native was one of a team of Anchorage Daily News reporters honored for meritorious public service for a series of articles on alcoholism and suicide among Alaska Indians and Eskimos. *Photo D*

■ Chris Molyneax, a Vancouver, Wash., senior, ranked among the top seven percent of student mathematicians in the country in the Putnam Exams, an annual competition among students from the U.S. and Canada. He was one of only three state students in the top 10 percent.



A



B



C



D

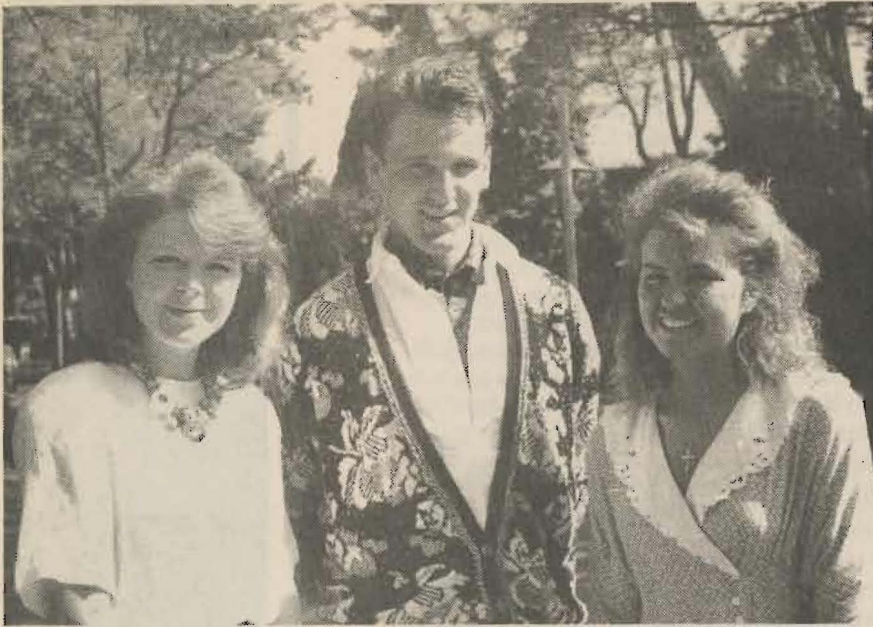

A



B



C

April Two PLU seniors and a December 1988 alumna were recipients of Fulbright Scholarships. They were Grace Running of Camarillo, Calif.; Christian Lucky of Tacoma; and Janae Boyd of Nampa, Id. Their honors brought to 18 the number of Fulbright Scholarships awarded to students or recent alumni in the past 14 years. *Photo A*

■ PLU President William Rieke was appointed to the Tacoma-Pierce County American Leadership Forum founding board of directors. Also on the 25-member board are alumni George Davis '41, Jane Shanaman '77 and Daisy Stallworth '76, as well as Regent Jane Russell and former faculty member Erling Mork.

■ Dr. Rieke was also appointed to represent Washington's private colleges on the President's Forum on Teaching as a Profession, a new project funded by the Carnegie Corporation of New York. The Forum will bring together public and private colleges to find ways to attract more students to the teaching profession and to "do a better job" of providing teacher education.

■ At its April meeting, the Board of Regents honored two long-time regents, Paul Høglund (since 1974) and Harry Morgan (since 1980). In other business, the board approved a consolidated budget of \$47.7 million for the 1989-90 academic year. *Photo B*

■ Teaching and student research capabilities will be enhanced in the Chemistry Department by a Fournier Transform Nuclear Magnetic Resonance Spectrometer. The department received a \$78,250 grant from the National Science Foundation toward purchase of the equipment.



May More than 1,300 people attended the May 7 dedication of the \$550,000 Scandinavian Cultural Center. The Center has been a joint venture of the Scandinavian Cultural Council and the University. It occupies 6,700 square feet of space on the ground level of the University Center. *Photo C (page 10), A*

■ Former Senator Daniel J. Evans (R-Wash.) and renowned Iowa artist Keith Achepohl were recipients of honorary doctor's degrees during spring commencement exercises. In addition, philosophy professor Curtis Huber was honored for 25 years of service, and education professor Marjorie Mathers was recognized upon her retirement.

Photo B, C

■ Jeffrey Soine of Seattle was the valedictorian of his graduating class at Columbia University School of Engineering and Applied Science in New York City, where he completed requirements for 3-2 dual bachelor of science degree from Columbia and PLU. *Photo D*

■ A seven-unit apartment complex was donated to PLU in exchange for a charitable remainder unitrust by Erwin and Alice Bolduan of Snohomish, Wash. They will receive income from the unitrust during their lifetime, after which proceeds will benefit PLU and their home church.

■ Q Club set giving records for the 18th consecutive year. Totals reached \$840,000, a 6.3% increase over 1987-88. The organization added 332 new members, a 12% increase. Total membership topped 1,775 for the first time.

■ For the second consecutive year the Lutes earned the unofficial NAIA national all-sports title. Women's teams placed first for the second consecutive year, men were 14th after a 9th place finish last year.

■ Milton Nesvig, PLU vice-president emeritus, received the Distinguished Alumnus Award from St. Olaf College in Northfield, Minn., May 27. The 1937 St Olaf alumnus who served at PLU for nearly four decades was honored for "significant contributions to higher education, the church and humanity."



B



C



D



A

The Annual Fund

Gifts to the University's Annual Fund provide vital support to every area of the institution. Scholarships, faculty salaries, library resources, and facilities maintenance represent some of the more significant areas where Annual Fund gifts are put to use.

This support provides the "margin of excellence" that helps set Pacific Lutheran University apart. Taken together with other income sources, Annual Fund gifts subsidize the cost of education by approximately \$600 a year for each student who attends the University.

The positive impact of Annual Fund support is felt by students in three key areas:

Scholarships

Gifts to the Annual Fund provide scholarships to help attract and retain top notch students. Seven out of ten PLU students both need and receive financial assistance.

Outstanding Faculty

A strong Annual Fund helps assure that faculty salaries remain competitive. PLU has been fortunate to attract and retain highly qualified faculty who are dedicated to teaching.

Library Resources

Nearly \$600,000 was spent last year to keep the Mortvedt Library collection abreast of growing curriculum and research demands. Annual Fund gifts play a key role here as well.

As a consequence of strong Annual Fund support, the University is able to strengthen its academic programs, enhance scholarships and financial aid, and operate with a balanced budget.

While many of the gifts to the Annual Fund are small, as the number of those gifts increases, the participation of many alumni and friends makes a positive impression on other potential supporters of the University.

But small gifts alone cannot do the job. The University has encouraged a tradition of substantial giving through a special donor organization known as the PLU Q Club. Donors qualify for membership when their unrestricted and/or scholarship gifts to the Annual Fund reach \$240 or more per year.



The PLU Q Club

The Q Club was started in 1972 to thank friends and alumni of Pacific Lutheran University who gave vitally needed unrestricted gifts to the University's Annual Fund. These gifts help secure PLU's commitment to Quality education. The "Q" stands for quality.

Q Club gifts

- help underwrite the cost of education for each student
- provide scholarships and financial aid to needy students
- allow the University to maintain a balanced budget without sacrificing quality.

To help accomplish these goals, members commit themselves to a specific amount of support each year. There are four primary giving levels:

Member	\$240/year	\$20/month
Associate Fellow	\$480/year	\$40/month
Fellow	\$1,000/year	\$84/month
Senior Fellow	\$2,400/year	\$200/month

NOTE: Alumni and friends age 26 and under may join the Q Club as Junior Members for \$120/year or \$10/month.



The Q Club began with 100 members who contributed \$51,000 in 1972. Today, there are over 1775 members who gave over \$840,000 to the University during the past fiscal year.

The following pages list the names of alumni, friends, businesses, foundations and churches who have supported the Annual Fund at Pacific Lutheran University during the past fiscal year, June 1, 1988 through May 31, 1989

Annual Fund Gifts (Unrestricted)

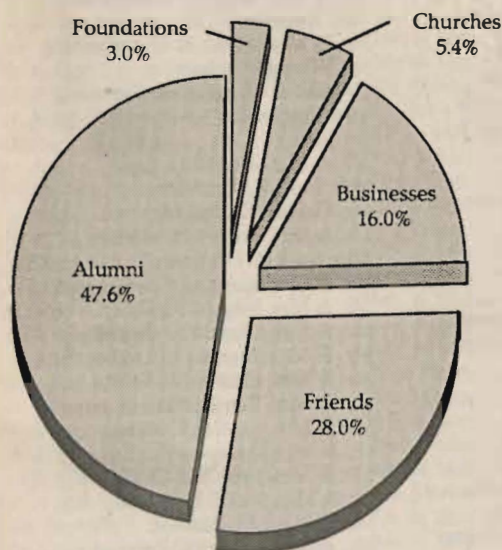

By Source

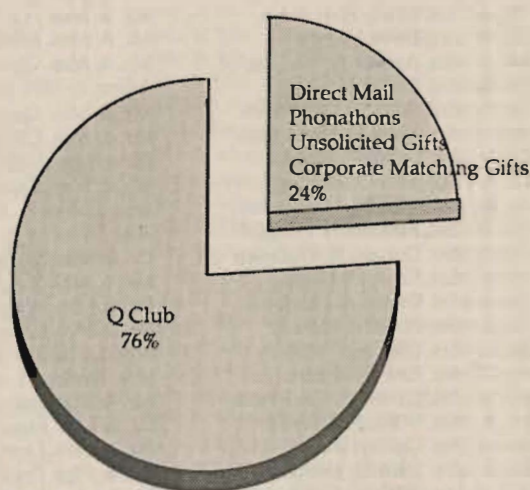

By Funding Method

Alumni and Friends Q Club Senior Fellows \$2,400 or more a year

Anonymous (2)
Mr. John D. Aakre
Dr. & Mrs. Arthur R. Anderson
Mr. & Mrs. B. Eldon Anderson
Mr. & Mrs. John N. Anderson
Mr. & Mrs. R. Gary Baughn
Rev. & Mrs. Luther W. Bekemeier
Mr. & Mrs. David L. Berntsen
Dr. & Mrs. Richard J. Blandau
Mr. & Mrs. George L. Davis Jr.
Mrs. Evelyn Egtvedt
Mr. & Mrs. Roger F. Gebhard
Mr. & Mrs. Ronald L. Gintz
Mr. & Mrs. Lawrence F. Green
Dr. Ronald D. Grewenow
Mr. & Mrs. Chris L. Hansen
Mr. & Mrs. Roe H. Hatlen
Miss Karen S. Hille
Dr. & Mrs. Dale Hirz

Mr. & Mrs. Paul A. Hoglund
Mr. & Mrs. Charles Hyde
Mr. & Mrs. J. Reynold Jacobson
Mr. & Mrs. Frank Jennings
Mrs. Ruby Knutzen
Mr. & Mrs. Victor F. Knutzen
Mr. & Mrs. Donald R. Morken
Dr. & Mrs. Donald H. Mott
Rev. & Mrs. Richard E. Mueller
Rev. Mackenzie Murray
Dr. Larry W. Neeb
Mr. & Mrs. Harold E. Nelson
Rev. & Mrs. Harvey Neufeld
Dr. & Mrs. John C. Oakley
Mr. & Mrs. Wesley Ohlson
Mr. & Mrs. Arthur M. Peterson
Dr. & Mrs. William O. Rieke
Mr. & Mrs. Gerald Lee Ritter
Mr. L. Jerald Sheffels
Dr. Christy N. Ulleland
Dr. & Dr. George Vigeland Jr.
Dr. & Mrs. Peter C.C. Wang
Mr. & Mrs. C. Davis Weyerhaeuser
Mr. Elmer J. White

Q Club Fellows \$1,000 or more a year

Mr. & Mrs. Richard C. Adams
Capt. & Mrs. David Albrecht
Mr. & Mrs. Bernard E. Anderson
Mr. Charles Anderson
Miss Dorothy I. Anderson
Mr. Semon A. Anderson
Mr. & Mrs. Thomas R. Anderson
Dr. & Mrs. Thomas W. Anderson
Mr. & Mrs. Alfred E. Aus
Dr. & Mrs. Elbert H. Baker II
Mr. & Mrs. David R. Bangsund
Mr. & Mrs. Brian A. Berg
Mr. & Mrs. Clarence A. Black
Mr. & Mrs. Marvin O. Bolland
Rev. Norma Jeanne Borgford
Mr. & Mrs. Samuel H. Brown
Mr. & Mrs. John R. Bustad Sr.
Mr. and Mrs. Keith Canton
Mr. & Mrs. Paul B. Carlson
Dr. Davis W. Carvey
Mr. & Mrs. David O. Christian



Dr. & Mrs. Ken E Christopherson
 Mr. & Mrs. Donald E. Cornell
 Mr. & Mrs. Val Danielson
 Mr. & Mrs. Michael Dederer
 Dr. & Mrs. Darryl D. Dettmann
 Mr. & Mrs. Jerome F. Donahe
 Mr. & Mrs. Ronald E. Douglass
 Mrs. Harriet Edlund
 Mr. & Mrs. F. Talmage Edman
 Mr. & Dr. Terry W. Edwards
 Mr. David E. Ericksen
 Mr. & Mrs. Gerald P. Faaren
 Mr. & Mrs. James R. Feek
 Mr. & Mrs. George F. Fisher
 Mr. & Mrs. David M. Fisher Jr.
 Mr. & Mrs. Jerry Flodin
 Mr. & Mrs. George Gallaway
 Mr. & Mrs. H. Warren Ghormley
 Mr. & Mrs. Lorin Ginther
 Mrs. Lucille G. Giroux
 Mr. & Mrs. Douglas A. Gonyea
 Mr. & Mrs. Lyle Greer
 Dr. & Mrs. David A. Haaland
 Mr. & Mrs. Gary L. Habedank
 Mr. & Mrs. Elling Halvorson
 Mr. & Mrs. Dave Hamry
 Mr. & Mrs. Arthur H. Hansen
 Mr. & Mrs. David Hansen
 Mr. & Mrs. Richard D. Hansen
 Mr. & Mrs. Marv K. Harshman
 Dr. & Mrs. David T. Hellyer
 Dr. & Mrs. John O. Herzog
 Dr. & Mrs. John W. Heussman
 Mr. & Mrs. Richard N. Hildahl
 Mr. & Mrs. Donald N. Hoffman
 Mr. & Mrs. Ernest I. Hopp
 Mr. & Mrs. Curtis A. Hovland
 Mr. & Mrs. H. Marc Howell
 Mr. & Mrs. Glen A. Huffman
 Mr. & Mrs. Ken Hultgren
 Mr. & Mrs. James M. Hushagen
 Mr. & Mrs. William B. Hyde
 Mr. & Mrs. Galven Irby
 Mr. & Mrs. John M. Johnson
 Sen. & Mrs. Stanley C Johnson
 Mr. & Mrs. Victor Paul Johnson
 Mr. & Mrs. Phillip G. Kayser
 Mr. & Mrs. Bruce R. Kennedy
 Mr. & Mrs. James L. Kittilsby
 Dr. & Mrs. Richard H. Klein
 Mr. & Mrs. Ron Knutzen
 Mr. & Mrs. William M. Koll
 Mr. & Mrs. Clifford M. Korsmo
 Mr. & Mrs. William Krippaehne Jr.
 Dr. & Mrs. Jon H. Kvinstrand
 Mr. George Lagerquist
 Mr. & Mrs. Allen Larson
 Rev. & Mrs. Edgar M.T. Larson
 Mr. Edgar R. Larson
 Rev. & Mrs. Orlando A. Lee
 Mr. & Mrs. Arne T. Lervick
 Mr. & Mrs. Paul B. Liebelt
 Mr. & Mrs. Elmer C. Lindahl
 Dr. Axel Lindstrom
 Rev. & Mrs. Ronald D. Martinson
 Mr. & Mrs. Eldred E. Matson
 Mr. & Mrs. Michael A. Mc Keen
 Mr. & Mrs. Al J. Meier
 Capt. & Mrs. Gary M. Mitchell
 Dr. & Mrs. Richard Moe
 Dr. & Mrs. Armin Mohr
 Mr. & Mrs. Harry E. Morgan Jr.
 Mrs. Cletus Morken
 Mr. & Mrs. Richard T. Moseley
 Ms. Elizabeth M. Murphy
 Mr. & Mrs. Scott Names
 Dr. & Mrs. Martin J. Neeb
 Dr. & Mrs. Burton Nesset

Rev. & Mrs. Milton L. Nesvig
 Mr. & Mrs. Richard D. Newell
 Mr. & Mrs. Herbert H. Nienstedt
 Mr. & Mrs. Robert A. Nistad
 Mr. & Mrs. Leif B. Oksenvaag
 Mr. & Mrs. Clifford O. Olson
 Mr. & Mrs. Jon B. Olson
 Mr. & Mrs. Leonard Omdal
 Mr. & Mrs. Eugene O. Pearson
 Mr. & Mrs. John N. Pederson
 Mr. & Mrs. Albert W. Perry
 Mr. & Mrs. Warren R. Peterson
 Rev. & Mrs. Phillip E. Petrusek
 Mr. & Mrs. Paul E. Pflueger
 Mr. & Mrs. James B. Phillips
 Ms. Helen M. Pohlig
 Mrs. Nora J. Ponder
 Dr. & Mrs. Jeffrey Probstfeld
 Mrs. Carol Ann Quigg
 Dr. & Mrs. William K. Ramstad
 Mr. & Mrs. Edward B. Rasmuson
 Mr. & Mrs. William R. Rea
 Mr. & Mrs. Loyd Reels
 Mr. & Mrs. R. Ted Reep Sr.
 Mr. & Mrs. H.H. Rieke
 Mr. & Mrs. Jeffrey L. Rippey
 Mr. & Mrs. Clayton E. Royce
 Admr. & Mrs. James S. Russell
 Mr. & Mrs. George F. Russell Jr.
 Mr. & Mrs. Cliff Scarbo
 Dr. & Mrs. John A. Schiller
 Mr. & Mrs. Gerald E. Schimke
 Miss Eunice L. Schleicher
 Mrs. Dorothy H. Schnaible
 Dr. & Mrs. M. Roy Schwarz
 Mr. & Mrs. V.A. Schwarz
 Dr. & Mrs. Walter D. Schwindt
 Dr. & Mrs. S. Erving Severtson
 Mrs. Lydia Sheffels
 Mrs. Evalena L. Smick
 Mr. & Mrs. Jeffrey H. Smith
 Dr. & Mrs. Frank M. Spear
 Mr. & Mrs. Leroy E. Spitzer
 Mr. & Mrs. Frank W. Stark Jr.
 Dr. & Mrs. David W. Staub
 Dr. & Mrs. Donald E. Strandness
 Mr. & Mrs. Kenneth W. Stroard
 Mr. & Mrs. Samuel N. Stroum
 Mr. & Mrs. Donald A. Sturgill
 Mr. & Mrs. George H. Sturgill
 Mr. & Mrs. Dean R. Suess
 Mr. & Mrs. Bruce Sutherland
 Dr. & Mrs. Mark A. Swanson
 Rev. & Mrs. Ronald W. Tellefson
 Miss Gertrude B. Tengelstad
 Mr. & Mrs. Marvin S. Tommervik
 Mr. & Mrs. Kenneth D. Topel
 Mr. & Mrs. Tracy N. Totten
 Mrs. Alma Treede
 Mrs. Lilly Ulleland
 Mr. & Mrs. Edward Van Antwerp
 Mr. & Mrs. Henry Van Baalen
 Mr. & Mrs. M. James Van Beek
 Dr. & Mrs. Roy H. Virak
 Dr. & Mrs. George A. Wade
 Maj. David S. Waggoner
 Mr. & Mrs. George Wehmann
 Mr. & Mrs. Leonard C. Wesson
 Mr. & Mrs. Donald M. Wick
 Mr. & Mrs. Harry L. Wicks
 Mr. & Mrs. Richard E. Wiesner
 Ms. Janet Wigen
 Dr. & Mrs. Philip E. Wigen
 Mrs. Mabel M. Wing
 Dr. & Mrs. David Wishart
 Dr. & Mrs. David C. Wold
 Mr. David C. Yagow
 Mr. & Mrs. Robert A. Yost

Q Club Associate Fellows

\$480 or more a year

Mr. & Mrs. Robert P. Adeline
 Rev. & Mrs. John W. Adix
 Mr. & Mrs. Marshall H. Alworth III
 Mr. & Mrs. Neal W. Amend
 Mr. Roy E. Anderson
 Dr. & Mrs. George Arbaugh
 Mrs. Johanna B. Askegaard
 Mr. & Mrs. Eldon L. Barton
 Dr. & Mrs. David L. Be Miller
 Rev. & Mrs. Donald M. Beake
 Mr. & Mrs. R. Gerald Benson
 Dr. & Mrs. Paul Benton
 Mr. Ronald S. Berg
 Rev. & Mrs. Dwight J. Boe
 Mr. & Mrs. Phillip A. Boshaw
 Mr. & Mrs. George F. Brammer
 Mr. & Mrs. Jake Breimer
 Mr. & Mrs. Erhardt Buchfinck
 Mr. & Mrs. Maurice Burchfield
 Mrs. Audrey A. Call
 Mr. & Mrs. Glenn A. Campbell
 Ms. Mary R. Carlson
 Captain & Mrs. Paul E. Carlson
 Mrs. Phyllis Carlson
 Dr. Judith I. Carr
 Mr. & Mrs. Thomas J. Case
 Mrs. Ruth E. Chandler
 Mr. Darwin E. Christensen
 Mr. & Mrs. Leslie Christensen
 Miss Ruth A. Christian
 Mr. & Mrs. Howard V. Christianson
 Mr. & Mrs. John M. Collins
 Mr. & Mrs. Donald A. Cornell
 Mr. & Mrs. Thomas L. Crosier
 Mr. & Mrs. Charles W. Curtis
 Mr. & Mrs. Ray Damis
 Mr. & Mrs. Cecil F. Dammen
 Dr. & Mrs. Earl F. Ecklund Jr.
 Mr. & Mrs. John A. Edlund
 Dr. & Mrs. Jack J. Erickson
 Mr. Richard M. Fatland
 Mr. & Mrs. Luther C. Fendler
 Dr. & Mrs. William H. Foege
 Mr. & Mrs. Carl F. Frost
 Csm. & Mrs. John J. Furey
 Mr. Daniel C. Gard
 Dr. Ralph D. Gehrke
 Mr. Walter E. Gertz
 Dr. & Mrs. Herbert E. Glick
 Mr. & Mrs. Glen O. Graham
 Mrs. C. A. Grahn
 Mr. & Mrs. Ronald V. Gratias
 Mr. & Mrs. Halvor Gregersen
 Dr. & Mrs. Robert Gutmann
 Mr. & Mrs. Thomas O. Hager
 Mrs. Frank Haley
 Mr. & Mrs. Michael R. Hallman
 Mr. & Mrs. Milton D. Halvorsen
 Mr. & Mrs. Jack R. Hamilton
 Mr. & Mrs. Gary C. Hanson
 Mr. & Mrs. William R. Herivel
 Mr. Loren H. Hildebrand
 Dr. & Mrs. Wayne L. Hill
 Mr. & Mrs. Duane F. Hoffmann
 Ltc. & Mrs. Daniel D. Horsfall
 Ltc. & Mrs. Dennis D. Howard
 Mr. & Mrs. Edwin R. Jackson
 Dr. & Mrs. John D. Jacobson
 Mr. & Mrs. Lyle J. Jacobson
 Mr. & Mrs. John Jenkinson
 Mr. & Mrs. Clifford O. Johnson
 Mr. & Mrs. Dean A. Johnson
 Mrs. Frances M. Johnson



"Our goal is to produce competent, confident, reflective individuals who can innovate, who are knowledgeable about the social and natural world, and who are committed to serving humanity."

Dr. Janet Rasmussen, dean of the Division of Humanities.

Mr. & Mrs. James E. Johnson
 Mrs. Linka K. Johnson
 Mr. & Mrs. Allan E. Juhl
 Mr. Elwin J. Kendall
 Mr. & Mrs. David R. Knutson
 Mr. & Mrs. Wilbert P. Koch
 Dr. & Mrs. Donald J. Krantz
 Mr. & Mrs. Stener R. Kvinsland
 Mr. & Mrs. O. Eldon Kylo
 Mr. & Mrs. Duane Lansverk
 Miss Christine A. Larson
 Mr. & Mrs. Howard N. Larson
 Mr. Robert E. Larson
 Mrs. Lucille S. Larson
 Mr. & Mrs. Roger O. Lervick
 Mr. & Mrs. Ty Long
 Mr. & Mrs. Bruce E. Ludemar.
 Dr. D. Moira Mansell
 Mr. Matthew R. Matson
 Mr. & Mrs. Mark A. Mc Dougall
 Mr. & Mrs. John M. Mc Laughlin
 Miss Cynthia Ann Michael
 Rev. & Mrs. John H. Moody
 Capt Patricia J. Moris
 Mr. & Mrs. George Morken
 Mr. & Mrs. Peter J. Morris
 Dr. & Mrs. Frederick C. Motteler
 Rev. & Mrs. Ewald H. Mueller
 Mr. & Mrs. Richard L. Myking
 Mr. & Mrs. Charles Nelson
 Mr. & Mrs. John C. Neu
 Mrs. June Newnham
 Mr. & Mrs. George W. Nowadnick
 Rev. & Mrs. Norman L. Orth
 Dr. & Mrs. Arthur Ozolin
 Mr. & Mrs. Walter V. Partel
 Dr. Kenneth L. Pate
 Dr. & Mrs. John E. Petersen
 Mr. & Mrs. Delmar Pieper
 Mr. & Mrs. Gerry J. Pittenger
 Mr. & Mrs. Donald F. Reiman
 Rev. & Mrs. Robert V. Rieke
 Mr. Armand Riveness
 Dr. & Mrs. Alan H. Rowberg
 Mr. & Mrs. James M. Rowland
 Mr. & Mrs. H. Wilton Samuelson
 Mr. & Mrs. Delbert C. Schafer
 Miss Beatrice L. Scheele
 Mrs. Gertrude Scheele
 Mrs. Eda K. Scheuerman
 Mr. David J. Schnur
 Rev. & Mrs. Lorance O. Schoenberg
 Mr. & Mrs. Carl M. Searcy Jr.
 Dr. & Mrs. F. Thomas Sepic
 Mr. & Mrs. Gary Severson
 Mr. Marvin S. Shaw
 Mr. & Mrs. Walter S. Shaw
 Mr. & Mrs. Forrest C. Soth
 Mr. & Mrs. Jeffrey R. Spere
 Mr. & Mrs. Arthur L. Spurrell
 Mr. & Mrs. Sid Staswick
 Rev. & Mrs. David S. Steen
 Dr. & Mrs. Robert Stivers
 Mr. & Mrs. Eric L. Stolpe
 Mrs. Engelena M. Stuhlmiller
 Dr. & Mrs. Vernon Sture
 Mr. Roy G. Surbeck
 Mrs. Evelyn L. Svendsen
 Mr. & Mrs. Brian R. Thomas
 Mr. Loren W. Thorson
 Lt. & Mrs. Jon B. Tigges
 Mr. & Mrs. Earl Tilly
 Dr. & Mrs. Ray Tobiason Jr.
 Dr. & Mrs. Edward B. Todd
 Miss Evelyn S. Torvend
 Mr. Wilfred E. Utzinger
 Dr. & Mrs. David B. Wake
 Mr. & Mrs. Steven C. Ward
 Mr. Sivert M. Wedeberg
 Mrs. Lila Wendlandt

Mr. & Mrs. Roger R. Westberg
 Dr. & Mrs. John Whitmer
 Dr. & Mrs. H. Bruce Willis Jr.
 Mr. & Mrs. James S. Willis Jr.
 Dr. & Mrs. Donald G. Wiltse
 Mr. & Mrs. Thomas H. Wood
 Rev. & Mrs. Roland G. Wuest
 Mrs. Ethel Yoakum
 Mr. & Mrs. Winston K. Zee
 Dr. & Mrs. Dwight J. Zulauf

Q Club Members \$240 or more a year

Dr. & Mrs. James W. Aageson
 Rev. & Mrs. Arne O. Aakre
 Ms. Linda Aakre
 Mr. & Mrs. Odven J. Aakre
 Mrs. Betty Aalbu
 Dr. & Mrs. Harry Adams
 Mr. James Adams
 Dr. Arlis M. Adolf
 Mr. Rolf J. Agather
 Mr. & Mrs. Eugene L. Ahrendt
 Dr. Angelia G. Alexander
 Mr. Bruce R. Alexander
 Mr. & Mrs. Jimmie R. Alford
 Mr. & Mrs. Larry Allen
 Mr. & Mrs. J. Elmer Alskog
 Dr. John R. Amend
 Dr. & Mrs. Bruce M. Amy
 Mr. & Mrs. Mark E. Andersen
 Rev. & Mrs. Arnold F. Anderson
 Dr. & Mrs. Arthur D. Anderson
 Mr. Brian D. Anderson
 Mr. & Mrs. Burritt Anderson
 Mr. & Mrs. Don L. Anderson
 Mr. & Mrs. Duane Anderson
 Mr. & Mrs. Gustaf Anderson
 Mr. & Mrs. Gustaf C. Anderson
 Mrs. Helen Anderson
 Mr. Howard Anderson
 Mr. & Mrs. J. Douglas Anderson
 Mr. & Mrs. John S. Anderson
 Mr. & Mrs. John S. Anderson
 Mr. Semon Anderson
 Dr. & Mrs. Robert J. Andrew
 Mr. & Mrs. Kenneth D. Anenson
 Mr. & Mrs. Larry Ankrum
 Dr. & Mrs. Herman R. Ansingh
 Ms. Debra L. Armstrong
 Mr. & Mrs. John A. Arne
 Mr. & Mrs. Terrance D. Arnold Sr.
 Mr. & Mrs. Robert L. Ash
 Ms. Jo Anne Ashley
 Mr. & Mrs. Nelson Atkin II
 Dr. & Mrs. David Atkinson
 Ms. Williena M. Ausherman
 Mr. Robert H. Aust
 Mr. Martin F. Babbitt
 Mr. & Mrs. John R. Backman
 Mrs. Audrey L. Bahr
 Mr. & Mrs. Thomas R. Baier
 Mr. & Mrs. Fredric D. Bailey
 Mr. Herbert Bain
 Mr. Brant J. Baker
 Ms. Janice C. Barker
 Mr. & Mrs. Thad Barnowe
 Mr. & Mrs. Kurt R. Barthel
 Mr. & Mrs. Stephen Baskett
 Mr. & Mrs. Berl Bass
 Mr. & Mrs. Paul B. Batalden
 Dr. & Mrs. Kenneth Batker
 Rev. & Mrs. W.H. Battermann
 Mr. & Mrs. Daniel R. Baty
 Mr. & Dr. Jerald A. Baughman
 Mr. & Mrs. James A. Baurichter
 Mr. Todd G. Baxter
 Mr. & Mrs. William E. Baxter
 Rev. Jon M. Beake
 Rev. & Mrs. George M. Beard
 Mr. & Mrs. Robert E. Beatty
 Mr. & Mrs. Dwight Beckmeyer
 Mr. & Mrs. Jeffrey T. Bedingfield
 Mr. & Mrs. James O. Bendickson
 Mr. Omar J. Bendikas
 Mr. & Mrs. James E. Benedict
 Dr. & Mrs. Steven Benham
 Dr. & Mrs. Shirley Benham, Jr
 Dr. & Mrs. Carl A. Bennett
 Dr. & Mrs. John A. Bennett
 Mrs. Edith M. Benson
 Mr. & Mrs. Dale E. Benson
 Mr. & Mrs. Ronald Clark Benton
 Mr. & Mrs. Duane Berentson
 Dr. & Mrs. David L. Berg
 Mr. Edward M. Berg
 Mr. George Berg
 Mr. & Mrs. Paul K. Berg
 Mr. & Mrs. John A. Berglund
 Mr. & Mrs. Howard Bergum
 Mr. & Mrs. Edward H. Berndt
 Dr. & Mrs. Gary E. Berner
 Mr. & Mrs. Henry Berntsen
 Mr. & Mrs. Rodney A. Berntsen
 Mr. & Mrs. Newton R. Betts
 Mr. & Mrs. Gary E. Bierwagen
 Mr. & Mrs. Donald C. Billings
 Mr. & Mrs. J. Robert Bills
 Dr. & Mrs. James M. Bingham
 Miss Annabelle M.E. Birkestol
 Miss Grace D.M. Birkestol
 Mr. & Mrs. Bruce T. Bjerke
 Dr. & Mrs. John L. Bjorkstam
 Mr. & Mrs. David L. Bjornson
 Mr. & Mrs. S.K. Blackwood
 Mr. George D. Blair
 Miss Grace E. Blomquist
 Mr. & Mrs. David M. Bluhm
 Dr. & Mrs. Randolph Bohannon
 Mr. & Mrs. Morris Bohman
 Dr. & Mrs. Louis Bonaldi
 Mr. & Mrs. Ronald J. Boomer
 Mr. & Mrs. Melvin Boone
 Dr. & Mrs. David B. Bork
 Dr. & Mrs. Wouter J. Bosch
 Dr. & Mrs. A. Blake Bostrom
 Dr. & Mrs. Edward Bowman
 Mr. & Mrs. Rodrick Boyd
 Mr. & Mrs. David Boze
 Dr. & Mrs. Halvor J. Braafladt
 Mr. & Mrs. Vance Brandt
 Mr. & Mrs. John Edward Brannfors
 Mr. & Mrs. J. Arnold Bricker
 Rev. & Mrs. John L. Brieht
 Mr. & Mrs. David A. Bright
 Mr. Terry L. Brink
 Dr. & Mrs. James E. Brink
 Dr. & Mrs. William A. Brochtrup
 Rev. & Mrs. Frank J. Brocker
 Mr. & Mrs. Robert L. Brog
 Mr. & Mrs. William W. Brokaw
 Mr. & Mrs. Bruce Bromley
 Mr. & Mrs. John Brommer
 Dr. & Mrs. Alan D. Brooks
 Mr. & Mrs. Steven L. Brown
 Dr. & Mrs. Terrance R. Brown
 Dr. & Mrs. Charles E. Brunner
 Mrs. Petra Onella Brunner
 Mr. Jehu Bryant
 Mr. & Mrs. Neil R. Bryant
 Mr. David Bublitz
 Mr. Michael P. Bundick
 Mr. Dale E. Bundrant
 Mr. & Mrs. Bulend M. Burad
 Mr. & Mrs. Heinz Buseman
 Mr. & Mrs. L. Scott Buser
 Mr. & Mrs. Lyman F. Bush
 Dr. & Mrs. Leo K. Bustad
 Mr. & Mrs. John R. Bustad Jr.



"People often say that college is what you make of it for yourself. PLU provides a context where that statement becomes quite meaningful. It allows and encourages students to develop themselves in every aspect of their lives."

David Koth '88,
Spokane, WA

Q Club Members Continued

Dr. Howard Byerly
 Mr. & Mrs. Rick Campbell
 Mr. & Mrs. Joe Cannon
 Mr. & Mrs. G. James Capelli
 Mr. & Mrs. A. Mark Carlson
 Mr. & Mrs. David Q. Carlson
 Dr. & Mrs. John T. Carlson
 Mr. & Mrs. Owen W. Carlson
 Dr. & Mrs. Ralph Oscar Carlson
 Mr. & Mrs. Robert E. Carlson
 Mr. Thomas O. Carlson
 Dr. & Mrs. Donald A. Carlyle
 Dr. & Mrs. Robert A. Carmichael
 Mrs. May M. Carrell
 Mr. & Mrs. Richard Carstensen
 Mr. & Mrs. Robert L. Casteel
 Dr. & Mrs. Robert L. Caulkins
 Dr. & Mrs. Wing Leung Chan
 Mr. Craig D. Chance
 Dr. & Mrs. David L. Chance
 Mr. & Mrs. James K. Charlston
 Mr. & Mrs. Gary A. Chase
 Mr. Michael J. Chase Jr.
 Dr. Mark S. Chesnutt
 Mr. Melvin Chinn
 Mr. & Mrs. David A. Christensen
 Dr. & Mrs. Russ J. Christensen
 Miss Rhoda G. Christian
 Mr. & Mrs. B. Rod Christiansen
 Rev. & Mrs. C. Christofferson
 Ltc. & Mrs. Robert H. Clark
 Mr. & Mrs. Lloyd M. Cleven
 Mr. Mrs. Timothy C. Cling
 Mr. & Mrs. Gail Clowers
 Mr. & Mrs. Ronald L. Coen
 Mr. Daniel P. Coffey
 Mrs. Alene L. Coglizer
 Mr. & Mrs. Kendall W. Colburn
 Mr. & Mrs. Richard W. Colburn
 Miss Leslie D. Collar
 Rev. & Mrs. Ernest W. Collard
 Dr. Catherine Ann Collins
 Mr. & Mrs. Carl Coltom
 Mr. & Mrs. Don Coltom
 Mr. & Mrs. David R. Coltom
 Mr. & Mrs. Ronald Coltom
 Dr. & Mrs. Daniel H. Cook
 Mr. & Mrs. Eugene R. Cook
 Maj. & Mrs. James R. Cook
 Mr. John E. Cook
 Mr. & Mrs. John M. Cooley
 Mr. & Mrs. Randy Coplen
 Mrs. Carol Ann Cornehl
 Ms. Miriam L. Cowan
 Ms. Sally J. Cowan
 Mrs. Irene O. Creso
 Prof & Mrs. Lawrence D. Cress
 Col. & Mrs. William M. Crooks
 Mr. & Mrs. Edward L. Crosby
 Dr. & Mrs. Kenneth W. Cubbage
 Dr. & Mrs. Bruce Cudahy
 Mr. & Mrs. Robert L. Curtis
 Mr. & Mrs. Warren J. Daheim
 Prof David P. Dahl
 Mr. J. Stanley Dahl
 Mr. & Mrs. Leif O. Dahl
 Miss Grace Dahlroth
 Mr. Jonathan H. Dahlstrom
 Mr. & Mrs. Steven B. Dalgleish
 Mr. & Mrs. Ray Dally
 Mr. & Mrs. J.E. Danielson
 Mr. & Mrs. Dale F. Dann
 Rev. & Mrs. Daryl D. Daugs
 Mr. & Ms. David L. Davidson
 Mr. & Mrs. Richard W. Davis
 Ms. Sammie L. Davis
 Dr. Leland B. Dawson
 Mr. James N. Degan

Mrs. Marie Degroot
 Mr. Howard F. Dempsey
 Mr. & Mrs. Lewis E. Dibble
 Dr. Lloyd A. Dillingham
 Mr. & Mrs. Russell F. Dion
 Dr. & Mrs. John Doelle
 Mr. & Mrs. Kenneth A. Doggett
 Mr. & Mrs. David E. Dorothy
 Mr. & Mrs. Edwin E. Dorothy
 Dr. & Mrs. Donald G. Douglas
 Mr. & Mrs. Michael D. Douglas
 Mr. & Mrs. Dennis R. Douglass
 Mr. & Mrs. Thomas A. Dowell
 Mr. & Mrs. Scott D. Draeger
 Rev. & Mrs. Robert E. Drewes
 Mr. & Mrs. Timothy D. Drewes
 Miss Diane M. Drugge
 Mr. & Mrs. Kenneth Dunmire
 Mr. & Mrs. Jerry J. Dykstra
 Dr. John T. Dykstra
 Mr. & Mrs. Frederick E. Eastman
 Mr. Earl E. Eckstrom
 Mr. & Mrs. Rowden Edland
 Mr. & Mrs. Larry Edlund
 Mr. & Mrs. Kenneth J. Edmonds
 Mr. & Mrs. Dwight Edwins
 Dr. & Mrs. Lawrence C. Eggan
 Mr. Richard A. Ehlinger
 Dr. & Mrs. Jack Eichhorst
 Capt & Mrs. W. Larry Eichler
 Dr. & Mrs. Christen E. Eidal
 Mr. & Mrs. Gordon R. Eide
 Mr. & Mrs. Bruce G. Eklund
 Mr. & Mrs. Iver B. Eliason
 Mr. & Mrs. Leo E. Eliason
 Rev. & Mrs. Arthur E. Ellickson
 Ms. Margaret R. Ellickson
 Mr. & Mrs. John Ellingboe
 Mr. Robert S. Ellis
 Mr. & Mrs. Stephen M. Ellis
 Mr. & Mrs. Douglas G.R. Ely
 Miss Joyce M. Emilson
 Rev. & Mrs. John M. Ericksen
 Ms. Karin E. Ericson
 Dr. & Mrs. Mayo H. Erickson
 Mr. & Mrs. Leigh D. Erie
 Rev. & Mrs. Daniel Erlander
 Mrs. Loleta Espeseth
 Dr. Charles O. Evans
 Mr. & Ms. Gerald Evanson
 Mr. Glenn L. Evanson
 Mrs. Anna M. Evers
 Mr. & Mrs. Donald L. Ewing
 Mrs. Clara Fair
 Rev. & Mrs. Philip L. Falk
 Mr. & Mrs. Charles Fallstrom
 Dr. Donald R. Farmer
 Mr. & Mrs. Carl G. Faulk
 Mr. & Mrs. Einar P. Fauske
 Mr. & Mrs. Frank Felcyn
 Mr. & Mrs. John B. Ferri Jr.
 Mr. & Mrs. Donald E. Ficken
 Mr. Kip W. Fillmore
 Rev. Richard D. Finch
 Mr. & Mrs. Alvin D. Fink
 Mr. & Mrs. Reuben Fink
 Rev. & Mrs. John N. Finstuen
 Mr. & Mrs. Melvin Fitzgerald
 Mr. & Mrs. Larry J. Flamoe
 Dr. M. Josephine Fletcher
 Mr. & Mrs. George Flink
 Rev. William A. Foege
 Dr. Lynn M. Foerster
 Mr. & Mrs. Michael Fogde
 Mr. Keith E. Folsom
 Dr. & Mrs. Michael S. Ford
 Mr. W. Stanley Ford
 Dr. & Mrs. Timothy D. Forester

Dr. Norman O. Forness
 Rev. & Mrs. Michael W. Foss
 Mr. & Mrs. Melvin S. Foster
 Mr. & Mrs. Michael M. Foster
 Mr. Richard E. Foth
 Miss Kathleen M. Franco
 Mr. & Mrs. James P. Fredricksen
 Mrs. Hanna Fredrickson
 Dr. & Mrs. Marvin D. Fredrickson
 Mr. & Mrs. Mark Lee Freed
 Dr. & Mrs. James H. Freisheim
 Mr. Gregory R. Freitag
 Mr. & Mrs. Charles L. French
 Rev. & Mrs. Edward C. Fritschel
 Mr. & Mrs. Walter J. Fuchs
 Mr. James A. Funfar
 Mr. & Mrs. Roland D. Funk
 Mr. & Mrs. Carl T. Fynboe
 Mr. & Mrs. Marlin J. Gabbert
 Leo/Katherine Gallagher Trust
 Rev. & Mrs. Grant G. Gard
 Ms. Cecelia A. Gardlin
 Sister Frieda Gatzke
 Mr. & Mrs. Bill Gazecki
 Dr. & Mrs. Arthur Gee
 Mr. & Mrs. Charles T. Geldaker
 Mr. & Mrs. Herbert Gelman
 Mrs. Frida T. Gerla
 Mr. David P. Gerry
 Rev. & Mrs. Albert F. Gerstmann
 Mr. & Mrs. Stephen E. Gerstmann
 Mr. & Mrs. Richard E. Gesinger
 Dr. & Mrs. George Ghosn
 Dr. & Mrs. William P. Giddings
 Mr. & Mrs. Gordon Gilbertson
 Mr. David E. Giles
 Mr. & Mrs. Arthur N. Gilmore
 Mr. & Mrs. Lee C. Gingrich
 Dr. & Mrs. Nicholas A. Glaser
 Mr. Tom L. Glasgow
 Dr. & Mrs. Thomas Goleeke
 Mr. Robert Gomulkiewicz
 Miss Fern Gough
 Dr. & Mrs. Stewart D. Govig
 Mr. & Mrs. M. Bruce Graham
 Dr. Robert C. Gramann
 Mrs. Otis J. Grande
 Mr. & Mrs. Karl G. Granlund
 Mr. & Mrs. R. Gene Grant
 Mr. & Mrs. David Gray
 Mr. & Mrs. Donald Gray
 Mr. & Mrs. Harold F. Gray
 Dr. & Mrs. William Greenwood
 Mr. & Mrs. Guttorm Gregersen
 Mr. & Mrs. Jack Grier
 Rev. Karl A.E. Gronberg
 Rev. & Mrs. Martin R. Gulhaugen
 Dr. & Dr. Thomas F. Gumprecht
 Mr. & Mrs. Richard Gundersen
 Mr. William F. Gunkel
 Mr. & Mrs. Glenn O. Gustavson
 Mr. Jose Gutierrez
 Mr. & Mrs. David E. Gutzler
 Mrs. Nina N. Haagen
 Mr. & Mrs. George R. Haakons
 Dr. & Mrs. James A. Haaland
 Mr. & Mrs. Paul Hackett
 Mrs. Eva L. Hagen
 Miss Lauralee Hagen
 Dr. & Mrs. Norman Hagen
 Mr. & Mrs. W.L. Hagen
 Mr. & Mrs. T. Olai Hageness
 Mr. & Mrs. Richard G. Hagerty Jr.
 Mr. Victor E. Haglund
 Mr. & Mrs. James P. Hajek
 Mr. & Mrs. Charles F. Hall
 Mr. & Mrs. Donald R. Hall
 Mr. & Mrs. L.O. Hall



"PLU is unique because of the freedom it affords — freedom that is possible and growth producing. The atmosphere is stimulating, yet caring. I don't know of a better way to prepare for the responsibilities that lie ahead of us."

Boc Woodbury '88,
 Spokane, WA

Mr. & Mrs. Paul N. Halvor
 Mr. & Mrs. Harold C. Hammond
 Mr. & Mrs. Vernell M. Hance
 Mr. & Mrs. Roger J. Hangartner
 Dr. & Mrs. David H. Hansen
 Dr. & Mrs. Henry P. Hansen
 Mr. Roger K. Hansen
 Mr. & Mrs. Carl Hanson
 Mr. & Mrs. Jerry R. Hanson
 Mr. & Mrs. Merle A. Hanson
 Mr. Timothy A. Hanson
 Mr. & Mrs. Vernon L. Hanson
 Mr. & Mrs. Vernon R. Hanson
 Mr. & Mrs. Dennis R. Hardtke
 Mr. Edward R. Harmic
 Mr. & Mrs. Rodney L. Harne
 Mr. & Mrs. Richard G. Harris
 Mr. R. Michael Harshman
 Ms. Karen E. Hart
 Mr. Paul E. Hartman
 Mr. & Mrs. Robert A. Hasselblad
 Mr. & Mrs. Mark D. Hatlen
 Dr. & Mrs. Lawrence J. Hauge
 Mr. & Mrs. Robert C. Hauge
 Ms. Karin E. Haugen
 Lt. & Mrs. Torval J. Haugen
 Rev. & Mrs. Iver M. Haugen Jr.
 Mr. & Mrs. Eric A. Hauke
 Mr. & Mrs. George J. Hauser
 Mr. & Mrs. Chester A. Hausken
 Mr. & Mrs. Thomas R. Heavey Sr.
 Mr. & Mrs. Maynard Hedegaard
 Mr. & Mrs. Hugh W.T. Hedges
 Dr. & Mrs. Alan R. Hedman
 Rev. & Mrs. Gerald N. Hefty
 Maj. & Mrs. Milton T. Hefty
 Mr. & Mrs. Charles Hegtvedt
 Mr. & Mrs. Sverre J. Helland
 Ms. Betty Johnson Helseth
 Mr. & Mrs. Perry B. Hendricks Jr.
 Mr. & Mrs. Robert C. Henry
 Mr. & Mrs. Michael C. Henton
 Dr. & Mrs. David J. Herfindahl
 Mr. & Mrs. David N. Herivel
 Dr. & Dr. W. Ronald Heyer
 Mr. Paul R. Hidy
 Mr. & Mrs. N. Earl Hildahl
 Mr. Roger E. Hildahl
 Mr. & Mrs. Theodore C. Hile
 Mr. & Mrs. Daniel W. Hillman
 Mr. & Mrs. Robert J. Hinkle
 Mrs. Kathryn B. Hirst
 Mr. & Mrs. Alfred R. Hoffman
 Mr. & Mrs. Rande Hoffman
 Mr. & Mrs. Carl R. Hogan
 Rev. & Mrs. Theol S. Hoiland
 Mr. & Mrs. Alan J. Hokenstad
 Mr. & Mrs. Norman A. Hokenstad
 Mr. & Mrs. Bill Holmer
 Mr. & Mrs. Everett A. Holum
 Mr. & Mrs. Don Hoover
 Mr. & Mrs. Jack L. Hoover
 Mr. & Mrs. Earl W. Horngren
 Dr. & Mrs. Paul Hoseth
 Mr. Gregory K. Hostetter
 Dr. & Mrs. Al Hove
 Mr. & Mrs. Ronald E. Hovey
 Mrs. Caroline C. Hovland
 Mr. & Mrs. Robert R. Howard
 Mr. & Mrs. David Howe
 Mr. & Mrs. Howard L. Hubbard
 Dr. Curtis E. Huber
 Mr. Edward W. Huber
 Mr. & Mrs. Walter M. Huber
 Dr. & Mrs. Laurence D. Huestis
 Mrs. Ellen Kaye Huhta
 Mr. & Ms. John D. Hushagen
 Rev. & Mrs. Jack Hustad
 Mr. & Mrs. Gary M. Hyde
 Mrs. Lucille Iacuessia

Mr. Mrs. Trond Ingvaldsen
 Dr. & Mrs. Paul Ingram
 Mr. & Mrs. Stephen M. Isaacson
 Mr. & Mrs. Thomas D. Isaacson
 Mr. & Mrs. Donald A. Isensee
 Dr. & Mrs. A. Ray Islam
 Mr. & Mrs. Roger L. Iverson
 Dr. & Mrs. Thomas E. Jacka
 Mr. & Mrs. Richard A. Jackson
 Mrs. C. Virginia Jacobs
 Mr. & Mrs. Don Jacobs
 Mr. & Mrs. Kenneth Jacobs
 Ms. Jennifer A. Jacobson
 Rev. Orville A. Jacobson
 Mr. & Mrs. Ron Jacobson
 Mr. & Mrs. Russell A. Jacobson
 Mr. & Mrs. Thomas L. Jacobson
 Mr. & Mrs. David A. James
 Mr. & Mrs. Lloyd K. Jellum
 Mr. & Mrs. Robert J. Jensen
 Mrs. Sandra Jerke
 Mr. & Mrs. Milton W. Jeter
 Mr. & Mrs. Richard Jobst
 Mr. & Mrs. Edward H. John
 Rev. & Mrs. Anton Johnson
 Mr. & Mrs. Arthur S. Johnson
 Mr. & Mrs. Calvin T. Johnson
 Mr. & Mrs. Carl G. Johnson
 Mr. & Mrs. David B. Johnson
 Mr. & Mrs. David E. Johnson
 Mr. & Mrs. David W. Johnson
 Mr. Douglas L. Johnson
 Mr. & Mrs. E. Marvin Johnson
 Dr. & Mrs. Gordon H. Johnson
 Dr. H. Richard Johnson
 Mr. & Mrs. Jeffrey R. Johnson
 Mr. & Mrs. Joel A. Johnson
 Mrs. Alalie Johnson
 Mr. & Mrs. Lars E. Johnson
 Dr. & Mrs. Noel T. Johnson
 Mr. & Mrs. Palmer O. Johnson
 Dr. & Mrs. Paul D. Johnson
 Mrs. Virginia Pifer-Johnson
 Dr. & Mrs. Ronald C. Johnson
 Mr. & Mrs. Ted L. Johnson Jr.
 Dr. & Mrs. Kenneth A. Johnston
 Ms. Patricia J. Jones
 Dr. & Mrs. Paul N. Joos
 Mr. & Mrs. Eric A. Jordahl
 Dr. Catherine S. Jordahl
 Dr. & Mrs. Peter R. Jordahl
 Dr. & Mrs. Frank M. Jung
 Dr. & Mrs. Richard Jungkuntz
 Mr. & Mrs. Erling B. F. Jurgensen
 Mr. Lind B. Karlson
 Rev. & Mrs. Gregory B. Karlsgodt
 Mr. & Mrs. Frank C. Karwoski
 Mr. & Mrs. Roger A. Kasper
 Dr. & Ms. Conrad J. Kasperson
 Dr. & Mrs. James H. Kauth
 Dr. & Mrs. Owen Y. Kawakami
 Dr. & Mrs. Donald M. Keith
 Dr. Benjamin T. Keller
 Rev. & Mrs. Robert M. Keller
 Ms. Dorothy M. Kellmer
 Dr. & Mrs. George E. Kenny
 Dr. & Mrs. Kenneth S. Kilborn
 Mr. Kenneth G. Kilen
 Dr. & Mrs. Quentin Kintner
 Rev. Susan M. Kintner
 Mr. & Mrs. Morris L. Kirk
 Mr. & Mrs. Timothy Kittilsby
 Mr. & Mrs. Kenneth S. Klarquist
 Dr. & Mrs. Robert Klein
 Mr. & Mrs. Joel G. Klett
 Mrs. Anna Kleweno
 Mr. & Mrs. David Klies
 Rev. & Rev. David A. Knapp
 Mr. Douglas S. Knapp
 Dr. & Mrs. Jens W. Knudsen

Dr. & Mrs. John R. Knudsen
 Mrs. Carmen S. Knudtson
 Mr. & Mrs. Irvin N. Knutson
 Rev. & Mrs. Lowell E. Knutson
 Mrs. Janice Knutzen
 Mr. & Mrs. Tim Knutzen
 Mr. & Mrs. Jeongseog Ko
 Mr. & Mrs. Gerald W. Kohler
 Mr. & Mrs. Ronald Kolzing
 Mr. & Mrs. John S. Korsmo
 Ms. Cynthia E. Kraiger
 Ms. Mary M. Kramer
 Dr. & Mrs. Robert A. Kratzke
 Rev. & Mrs. Ervin E. Krebs
 Mr. & Rev. Roger Kreis
 Mr. & Mrs. Charles E. Krippaehne
 Dr. & Mrs. Scott F. Kronlund
 Lcdr & Mrs. Julius N. Kronnagel
 Mr. Bernd Kuehn
 Mr. & Mrs. Deuane E. Kuenzi
 Mr. & Mrs. Paul R. Kusche
 Mr. & Mrs. Howard J. Kvinsland
 Mr. & Mrs. Stephen P. Kvinsland
 Mr. & Mrs. Paul F. Labes
 Mr. Jon R. Lackey
 Mr. & Mrs. Albert H. Lamb
 Mrs. Esther H. Lamb
 Dr. & Mrs. J. Douglas Lambrecht
 Ms. Jeanne C. Landdeck-Sisco
 Mr. & Mrs. Edward M. Lane
 Mr. & Mrs. Albert J. Langseth
 Dr. & Mrs. Dennis Langston
 Mr. & Mrs. Steven H. Lansing
 Mr. Donald E. Larsen
 Dr. & Mrs. Carl S. Larson
 Rev. & Mrs. Edgar M.T. Larson
 Ms. Gwen L. Larson
 Dr. & Mrs. Larry P. Larson
 Mr. & Mrs. Marvin Larson
 Mr. Michael E. Larson
 Mr. & Mrs. Paul V. Larson
 Mr. & Mrs. Richard T. Larson
 Mr. & Mrs. Richard W. Larson
 Mr. & Mrs. Ronald G. Larson
 Mr. & Mrs. Roy F. Larson
 Mr. & Mrs. Selmer A. Larson
 Mr. & Mrs. E. Arthur Larson Jr.
 Mr. & Mrs. Lars B. Larson Jr.
 Mr. & Mrs. David A. Lashua
 Mr. Brian C. Laubach
 Mr. & Mrs. James G. Law
 Mr. & Mrs. David C. Lawson
 Mr. & Mrs. Leonard Leach
 Miss Karen S. Kilen
 Mrs. Gladys Lee
 Dr. & Mrs. Insu P. Lee
 Mr. & Mrs. James E. Lee
 Miss Solveig M. Lee
 Ms. Karin L. Leeper
 Mr. & Mrs. Norman A. Lemay
 Dr. & Mrs. John W. Lennon
 Mr. & Mrs. Magnar Lervick
 Mr. & Mrs. Mark S. Lester
 Rev. & Mrs. Ray K. Lester
 Mr. & Mrs. Harry Levitch
 Mrs. Donna Ahrens Lewis
 Mr. & Mrs. Gerald L. Lider
 Mr. & Mrs. Keith B. Lile
 Mr. & Mrs. John E. Liming
 Mr. & Mrs. John Lindberg
 Mr. & Mrs. David C. Lindeblom
 Dr. & Mrs. W. Michael Lindel
 Mr. & Mrs. William W. Lindeman
 Mrs. Agnes Lindgren
 Mr. & Mrs. Hans G. Lindstrom
 Mrs. Laine E. Lindstrom
 Mr. & Mrs. J. Mason Llewellyn
 Miss Mary Alice Llewellyn
 Mr. & Mrs. Charles E. Logan
 Mr. & Mrs. Richard E. Londgren



“Academics are much more interesting because of the attention professors are willing to give to students. Teachers have rearranged their time to meet with me during my free time. When a professor is willing to try that hard, I am motivated to try harder.”

Chandra Hanlin '88,
Honolulu, HI

Q Club Members Continued

Mr. & Mrs. Arthur G. Loney
 Mrs. Eva E. Long
 Mr. & Mrs. John E. Lonn
 Dr. & Mrs. Thomas N. Lorentzsen
 Mr. & Mrs. Gerald R. Lorenz
 Mrs. Margaret Lowe
 Mrs. Donna Lucky
 Mrs. Anne M. Lucky
 Miss Lois K. Ludwig
 Mr. & Mrs. William H. Ludwig
 Mr. & Mrs. Terry E. Lumsden
 Mr. & Mrs. Clarence P. Lund
 Dr. & Mrs. Richard E. Lund
 Miss Edith M. Lundeberg
 Mr. & Mrs. Gene C. Lundgaard
 Mr. & Mrs. L. Karsten Lundring
 Dr. & Mrs. Robert L. Lycksell
 Mr. & Mrs. Robert A. Lyshol
 Rev. & Mrs. John L. Maakestad
 Dr. & Dr. Kevin W. Mabry
 Mrs. Elsie Mac Dougall
 Maj. & Mrs. David J. Magelssen
 Dr. & Mrs. Oliver C. Magnuson
 Dr. & Mrs. John L. Main
 Miss Melissa A. Major
 Ms. Ann Adele Mallon
 Mr. Glenn Malm
 Dr. & Mrs. Jon E. Malmin
 Mr. & Mrs. Jay D. Maple
 Mr. & Mrs. Michael P. Marsh
 Ms. Roberta Marsh
 Mr. & Mrs. Larry Marshall
 Dr. & Mrs. Dennis M. Martin
 Dr. & Mrs. Arthur Martinson
 Mrs. Delores Ann Marvonek
 Mr. & Mrs. Lafayette Massingill
 Ms. Sara Matson
 Mr. & Mrs. Arthur F. Matthias
 Rev. & Mrs. Paul F. Matthias
 Mr. & Mrs. Peter M. Mattich
 Mr. & Mrs. Theodore C. Mattocks
 Dr. & Mrs. Carl H. Mau
 Mr. & Mrs. Kurtis R. Mayer
 Rev. & Mrs. Charles W. Mays
 Mr. & Mrs. Michael A. Mc Clary
 Ms. Susan Mc Donald
 Dr. & Mrs. C. Robert Mc Gill
 Dr. Richard F. Mc Ginnis
 Mr. William J. Mc Ginnis
 Mr. & Mrs. Douglas E. Mc Kanna
 Mr. & Mrs. Charles W. Mc Kay
 Mr. & Mrs. James J. Mc Laughlin J
 Ms. Patricia B. Mc Manus
 Mr. & Mrs. Donald Mc Millan
 Mr. & Mrs. David Mc Nabb
 Ms. Joy M. Mc Nally
 Mr. & Mrs. Thomas O. Megow
 Mr. & Mrs. Jay Mensonides
 Dr. & Mrs. Paul T. Menzel
 Miss Hermina D. Meyer
 Mrs. Thelma Meyer
 Mr. & Mrs. D. Patrick Michel
 Mr. & Mrs. Walter Mickelsen
 Mr. Donald L. Milholland
 Mr. & Mrs. Chris Miller
 Dr. & Mrs. Marlen Miller
 Dr. & Mrs. Ronald A. Miller
 Mr. & Mrs. Merton M. Milson
 Dr. Gary L. Minetti
 Mr. & Mrs. David B. Misterek
 Mr. & Mrs. Dwight Mitchell
 Mr. & Mrs. Arnold Mittelstaedt
 Mr. & Mrs. Elmer J. Mobroten
 Ms. K. Pene Modahl
 Mrs. J.M. Moe
 Dr. & Mrs. Richard Moe
 Rev. & Mrs. Frederick J. Molter
 Mrs. Katharine E. Monroe

Mr. & Mrs. William A. Monroe
 Mr. & Mrs. Jeffrey M. Monsen
 Mr. & Mrs. Donald O. Monson
 Mr. David B. Morehouse
 Mr. & Mrs. John W. Morgan
 Mr. & Mrs. Harris Moriguchi
 Mr. & Mrs. Ken E. Morken
 Mr. Oscar E. Morken
 Mrs. Mildred Morris
 Rev. & Mrs. Steven E. Morrison
 Mr. & Mrs. Stewart M. Morton
 Dr. & Mrs. Robert Mortvedt
 Mr. & Mrs. Kenneth P. Murray
 Dr. & Rev. Gerald M. Myers
 Mrs. Ruth M. Myers
 Mr. & Mrs. R. Clinton Names
 Mr. Michael B. Natwick
 Mr. & Mrs. Edward W. Neils
 Rev. & Mrs. Michael J. Neils
 Mr. Scott R. Neils
 Mrs. Elma R. Nellermeoe
 Mr. & Mrs. Gregory H. Nelsen
 Mr. & Mrs. C. Lennard Nelson
 Dr. & Mrs. Denny B. Nelson
 Mr. & Mrs. Drew D. Nelson
 Mr. & Mrs. Gerald P. Nelson
 Mr. & Mrs. Larry W. Nelson
 Mrs. Joyce E. Nerland
 Dr. & Dr. Arne Ness
 Mr. Gerhard H. Ness
 Rev. & Mrs. M. Edgar Nesse
 Mr. Rick R. Nestegard
 Mr. & Mrs. Keith C. Newburn
 Dr. & Mrs. Robert A. Newton
 Mr. & Mrs. Darrel D. Nichols
 Mr. & Mrs. Gary Nicholson
 Mr. & Mrs. Walter O. Nielsen Sr
 Mr. & Mrs. Robert V. Nieman
 Mr. & Mrs. Roy Nishi
 Mr. & Mrs. William Nitz
 Dr. Richard Nodtvedt
 Dr. & Mrs. James H. Nokleberg
 Mr. & Mrs. John J. Nokleberg
 Mr. Eric Nordholm
 Dr. & Mrs. Philip Nordquist
 Dr. & Mrs. Robert Nordstrom
 Dr. & Mrs. Sherman B. Normes
 Mr. & Mrs. Martin E. North
 Dr. & Mrs. Donald L. Nothstein
 Mr. & Mrs. Melvin Novotney
 Mr. & Mrs. Gary R. Noyer
 Dr. & Mrs. Lloyd M. Nyhus
 Dr. & Mrs. Michael T. O'Brien
 Dr. & Mrs. W. Dwight Oberholtzer
 Mr. & Mrs. John A. Ockfen
 Dr. Sara Officer
 Dr. & Mrs. M.S. Ofstun
 Mr. & Mrs. Zenon P. Olbertz
 Mr. & Mrs. Clayton Oldaker
 Mr. & Mrs. John W. Olden
 Mr. & Mrs. Jack D. Oliver
 Rev. Terry R. Oliver
 Mr. & Mrs. Bruce R. Olsen
 Mr. & Mrs. Karl Olsen
 Dr. & Mrs. Robert C. Olsen
 Mr. Stanley G. Olsen
 Mr. & Mrs. Arden J. Olson
 Mr. & Mrs. Brian C. Olson
 Mr. David G. Olson
 Dr. & Mrs. David M. Olson
 Dr. & Mrs. Franklin C. Olson
 Mr. & Mrs. H. Garvik Olson
 Mr. & Rev. Kevin E. Olson
 Mr. & Mrs. Robert B. Olson
 Mr. & Mrs. William D. Olson
 Mr. & Mrs. Halvar E. Olstead
 Rev. & Mrs. Gordon L. Omdal Jr.
 Mrs. Georgia Oppen

Dr. & Mrs. Burton T. Ostenson
 Dr. & Dr. Richard C. Ostenson
 Mr. & Mrs. William H. Ostenson
 Dr. & Mrs. Karl F. Ostling
 Dr. & Mrs. Rick K. Ouhl
 Dr. & Dr. Kaye Owens
 Mr. & Mrs. Leonard J. Ozmun
 Mr. Merle Palmer
 Mr. Douglas Parker
 Mr. & Mrs. Allan W. Patchett
 Dr. & Mrs. Robert L. Paterson
 Dr. & Mrs. Eric R. Paulson
 Mr. & Mrs. Gerald C. Paulson
 Mr. & Mrs. Morris T. Paulson
 Mr. & Mrs. Greg Payne
 Mr. Thomas E. Payne
 Mr. & Mrs. Donald J. Pedersen
 Dr. & Mrs. Svend E. Pedersen
 Mr. & Mrs. Arne K. Pederson
 Mrs. Rena V. Pellegrini
 Miss Margaret Peper
 Dr. Blayne D. Perleth
 Mr. & Mrs. Leo J. Perrault
 Mr. & Mrs. Dennis B. Perry
 Mrs. Marilu J. Person
 Ms. Barbara C. Peterson
 Mr. & Mrs. Clayton B. Peterson
 Mr. Dale L. Peterson
 Mr. & Mrs. Harold G. Peterson
 Mr. & Mrs. James L. Peterson
 Mr. & Mrs. Lawrence F. Peterson
 Mrs. Lillian L. Peterson
 Mr. & Mrs. Richard L. Peterson
 Mr. & Mrs. Lynn R. Pettit
 Mrs. Carol J. Phillips
 Mr. & Mrs. H.E. Phillips
 Dr. & Mrs. Erik B. Pihl
 Dr. & Mrs. Martin R. Pihl
 Dr. & Mrs. Walter E. Pilgrim
 Mr. & Mrs. Steven C. Pinning
 Miss Verna Pleas
 Mr. Mike M. Plows
 Mr. & Mrs. Donald Poier
 Mr. & Dr. Mark Polcyn
 Mr. & Mrs. Lazarus S. Politakis
 Rev. & Mrs. Clifford J. Ponnikas
 Dr. & Mrs. Arvel R. Ponton
 Mr. & Mrs. John Potter
 Dr. & Mrs. Paul K. Preus
 Mr. & Mrs. Arthur S. Price
 Mr. & Mrs. Brian F. Price
 Miss Virginia W. Prochnow
 Mr. & Mrs. Stanley Purvis
 Mr. & Mrs. Millard C. Quale
 Rev. & Mrs. Robert B. Quello
 Mr. & Mrs. Timothy Quigley
 Dr. & Mrs. Richard S. Quinn
 Dr. & Mrs. Richard E. Raisler
 Mr. & Mrs. Alvin H. Randall
 Mr. & Mrs. John Rasmussen
 Mr. & Mrs. L. Fraser Rasmussen
 Mr. & Dr. Ulf Rasmussen
 Mr. & Mrs. William C. Rasmussen
 Mr. & Mrs. Douglas E. Raubacher
 Mr. & Mrs. William H. Ray
 Rev. & Mrs. Donald G. Reese
 Mr. Kenneth E. Reidy
 Mr. & Mrs. Roy A. Regis
 Mr. & Mrs. Craig E. Rettkowski
 Mrs. Lillian Richter
 Mr. & Mrs. Marcus H. Rieke
 Rev. & Mrs. Stephen H. Rieke
 Ms. Kerstin E. Ringdahl
 Ms. Patti Lee Risdal
 Dr. & Mrs. Jon W. Rivenburg
 Mr. & Mrs. Edwin L. Roalkvam
 Rev. & Mrs. Kenneth J. Robinson
 Mr. & Mrs. W.C. Robinson



"I chose PLU because of my Lutheran background and its location in the Pacific Northwest. It has something for everyone: music, athletics, super professors and personnel. I couldn't have made a better choice. Through my experiences in many different aspects of PLU, I have become a well-rounded person."

Sandra Krause '89,
 Beaverton, OR

Rev. & Mrs. Richard A. Rodning
 Dr. David K. Roe
 Ms. Kaaren M. Roe
 Rev. & Mrs. Kelmer N. Roe
 Mr. & Mrs. William L. Rogers
 Rev. & Mrs. Barry G. Rogge
 Rev. & Mrs. Gary R. Rohde
 Mr. & Mrs. Dennis E. Roley
 Dr. & Mrs. Gilbert J. Roller
 Mr. & Mrs. Jon B. Rorem
 Ms. Barbara L. Rosdahl
 Mr. & Mrs. Daniel Rose
 Dr. & Mrs. Moshe Rosenfeld
 Mr. & Mrs. Robert E. Ross
 Mr. & Mrs. Paul A. Rothi
 Rev. & Mrs. Richard W. Rouse
 Dr. & Mrs. Donald L. Rowberg
 Mrs. Joseph O. Rude
 Mr. & Mrs. Alan Russell
 Mr. & Mrs. Donald W. Rutledge
 Mr. & Mrs. James Saari
 Mr. & Mrs. Kenneth D. Sammons
 Mr. & Mrs. Kirk A. Sandburg
 Dr. & Mrs. P. Bryan Sandeno
 Mr. & Mrs. Randy S. Satrum
 Mr. & Mrs. Wayne P. Saverud
 Mr. & Mrs. Thomas N. Sawyer
 Mr. & Mrs. Robert W. Schaer
 Dr. & Mrs. Eldon Schafer
 Mr. Kevin D. Schafer
 Mr. & Mrs. Gerald A. Scheele
 Mr. & Mrs. E.A. Scheibner
 Mr. & Mrs. Stephen K. Schindele
 Dr. & Mrs. Gerald J. Schmeling
 Mr. & Mrs. David F. Schmidt
 Dr. & Mrs. David H. Schoening
 Mr. & Mrs. Bradford Schultz
 Mr. & Mrs. Stanley A. Score
 Dr. Damon Scott
 Dr. Richard Seeger
 Dr. & Rev. Clifford J. Sells
 Mrs. Lydia J. Sells
 Rev. & Mrs. Dan J. Selmann
 Mr. & Mrs. Randall L. Senf
 Mr. & Mrs. Ralph M. Severson
 Mr. & Mrs. Fred C. Shanaman Jr.
 Dr. & Mrs. John P. Shannon Jr
 Dr. & Mrs. Gene C. Sharratt
 Ms. Lynnette S. Shaw
 Mr. & Mrs. Tim W. Sherry
 Mr. & Mrs. Selmer L. Shervey
 Rev. & Mrs. Paul Shoup
 Mr. & Mrs. Chris D. Shultz
 Mr. & Mrs. Robert W. Siburg
 Dr. & Mrs. Theodore J. Siek
 Mr. & Mrs. John O. Simonson
 Mr. & Mrs. Walter R. Simonson
 Mr. & Mrs. Jack D. Sinderson
 Dr. & Mrs. Lawrence E. Skinner
 Mr. & Mrs. James H. Skog
 Miss Tamelyne K. Skubinna
 Mr. & Mrs. James P. Sletten
 Mrs. Alfhild M. Smith
 Mr. & Mrs. David D. Smith
 Mr. David H. Smith
 Mr. Gerry P. Smith
 Mr. Jeffrey P. Smith
 Ms. Lori L. Smith
 Dr. & Mrs. Paul B. Smith Jr.
 Dr. & Mrs. Dale E. Soden
 Rev. & Mrs. Clarence Solberg
 Dr. & Mrs. Kristen Solberg
 Mr. & Mrs. Chester J. Solie
 Mr. & Mrs. Floyd K. Solum
 Dr. Alexia Sontag
 Mr. & Mrs. Robert J. Sorenson
 Mrs. Melba I. Sovde
 Mr. & Mrs. Juris Spade
 Mr. & Mrs. Evan A. Spanier
 Mr. & Mrs. James O. Sparks

Dr. & Mrs. David Sparling
 Mr. & Mrs. Robert D. Sparling
 Mr. & Mrs. Warren Sparling
 Mr. & Mrs. Randal E. Spitzer
 Mr. Carson L. Standifer
 Miss Constance L. Stay
 Dr. & Mrs. Lynn Stein
 Mr. & Mrs. Robert L. Stein
 Dr. & Mrs. Otto O. Stevens
 Dr. & Ms. John D. Stewart
 Mr. & Mrs. Thomas J. Stewart
 Mr. & Mrs. Willie C. Stewart
 Dr. & Mrs. Hendrik Stiggelbout
 Mr. & Mrs. Bryan K. Stockdale
 Mr. Dale R. Storaasli
 Rev. & Mrs. F. Warren Strain
 Mr. & Mrs. Arne Strand
 Mr. Timothy M. Strege & Dawn
 Bernstein
 Dr. & Mrs. W. Jeremy Stringer
 Mr. & Mrs. John W. Stringfellow
 Mr. & Mrs. Peter G. Strom
 Dr. Doris G. Stucke
 Dr. & Mrs. Marcus R. Stuen
 Mr. & Mrs. O. John Stuen
 Mr. Paul F. Stuen
 Mr. & Mrs. Thomas E. Stuen
 Mr. & Mrs. E. Robert Stuhlmiller
 Mrs. Lena Stuhlmiller
 Mr. & Mrs. Don W. Sturdivant
 Mrs. Dagny T. Sundby
 Miss Jill M. Sundby
 Mr. & Mrs. Robert A. Sutherland
 Mr. & Mrs. Byron L. Swanson
 Mr. & Mrs. Donald B. Swanson
 Miss Donna E. Swanson
 Miss Hazel M. Swanson
 Rev. & Mrs. Paul R. Swanson
 Mr. & Mrs. Richard V. Swanson
 Rev. & Mrs. Roland H. Swanson
 Mr. & Mrs. Alfred Swanstrom
 Ms. Eunice L. Swenson
 Dr. & Mrs. Kwong-Tin Tang
 Dr. & Mrs. Dean Taylor
 Mrs. Lenore E. Taylor
 Mr. & Mrs. Martin S. Taylor
 Mr. & Mrs. Murray A. Taylor
 Mr. & Mrs. Daniel K. Tchoban off
 Dr. Lee W. Tempel
 Dr. & Mrs. Paul H. Templin
 Mr. & Mrs. Kenneth V. Tetz Jr.
 Mr. & Mrs. Donald G. Thomas
 Mr. & Mrs. Steven M. Thomas
 Rev. & Mrs. Erling C. Thompson
 Rev. Mikkel C. Thompson
 Mr. & Mrs. Robert H. Thoren
 Mr. & Mrs. Donald L. Thoreson
 Dr. & Mrs. Steven D. Thrasher
 Mrs. Ila Thunberg
 Mr. & Mrs. Wenzel Tiedeman
 Mr. & Mrs. Robert S. Timm
 Dr. Steven E. Timm
 Rev. & Mrs. David S.G. Tin
 Dr. & Mrs. Fred L. Tobiason
 Mr. & Mrs. Steffan R. Tolles
 Dr. Marvin S. Tommervik Jr.
 Dr. & Dr. Jeffrey Tonn
 Mrs. Ellen M. Torongo
 Dr. Arnold Towe
 Mr. & Mrs. Clark W. Townsend
 Mr. & Mrs. Norman Tremaine
 Mrs. Doris D. Trent
 Dr. & Mrs. Charles Tschopp
 Mr. & Mrs. Walter W. Tushkov
 Mr. & Mrs. Charles C. Tuvey
 Mr. Joe E. Tveten
 Mrs. Phyllis J. Ufer
 Miss Sharon J. Ufer
 Mr. & Mrs. Steven K. Ufer
 Ms. Janet Ulberg

Ms. Kathryn I. Ulberg
 Rev. & Mrs. Duane E. Ulleland
 Ms. Catherine A. Unseth
 Mr. & Mrs. John Urda
 Mrs. Alice G. Utzinger
 Mr. & Mrs. Doug A. Van Arsdall
 Mrs. Viola M. Van Gilder
 Ms. Elodie Vandever
 Ltc. & Mrs. Howard Vedell
 Mr. Kirk M. Veis
 Mr. & Mrs. Robert L. Vernon
 Dr. & Mrs. Ted J. Vigeland
 Dr. Paul G. Vigness
 Mr. Brian L. Vik
 Mr. & Mrs. Jon A. Vingerud
 Mr. & Mrs. Bruce W. Vinson
 Mr. & Mrs. Norman R. Voelpel
 Rev. & Mrs. Phillip T. Vorvick
 Dr. & Mrs. Louis C. Wagner Jr.
 Dr. & Dr. Larry M. Wahl
 Mr. & Mrs. Craig B. Waincott
 Mr. Thomas B. Wake
 Mr. Thomas H. Wake
 Mr. & Mrs. Richard S. Walden
 Mr. & Mrs. John C. Walker
 Mr. & Mrs. Jonathan M. Wallace
 Dr. & Mrs. Bill H. Warren
 Dr. & Mrs. Calvin M. Watness
 Rev. & Mrs. Luther O. Watness
 Ms. Jody S. Watson
 Mr. & Mrs. William M. Watson
 Rev. & Rev. Martin D. Wells
 Mr. & Mrs. Ray E. Werner
 Mr. John M. Weswig
 Mr. & Mrs. Lloyd White
 Mrs. Patricia White
 Mr. & Mrs. Stewart White
 Miss Margaret Wickstrom
 Mr. & Mrs. Harold Widsteen
 Mr. & Mrs. James Widsteen
 Mrs. Beth M. Wiegand
 Dr. & Mrs. Dan A. Wiklund
 Mr. & Mrs. Jon T. Wilhelm
 Mr. & Mrs. David Williams
 Ms. Joy L. Williams
 Mr. & Mrs. Oscar I. Williams
 Dr. & Mrs. Sherman M. Williamson
 Mr. Brett R. Willis
 Mr. & Mrs. Howard B. Willis
 Mr. & Mrs. J. Stanley Willis
 Mr. & Mrs. Mark S. Willis
 Mr. & Mrs. Mike S. Willis
 Mr. & Mrs. Donald W. Wilson
 Rev. & Mrs. Franklin A. Wilson
 Dr. & Mrs. Gary Wilson
 Mr. & Mrs. Stephen D. Wilson
 Mr. Andrew Winberg
 Mr. & Mrs. Robert M. Winters
 Mr. & Mrs. Frank Wise
 Mr. Daniel P. Witmer
 Miss Karen J. Wold
 Mr. & Mrs. Edroy Woldseth
 Rev. & Mrs. Mark E. Woldseth
 Mr. & Mrs. Joseph C. Wood
 Ms. Lyn Ann Wood
 Mrs. Josephine J. Wright
 Rev. & Mrs. Paul R. Wuest
 Mr. & Mrs. John G. Zamberlin
 Mr. & Mrs. Leo Zeiler
 Ms. Doreen S. Zeuske
 Mr. & Mrs. Mark A. Zier
 Mr. & Mrs. James E. Zimmerman
 Mr. & Mrs. Robert D. Zurfluh



"I am struck by the genuine cordiality of all PLU people and of faculty members in particular — coupled with clear evidence of their competence and dedication. Both students and faculty are here by virtue of a curious self-selection process. There is congeniality and collegiality and a feeling of 'fit.'"

Dr. Richard Jungkuntz,
 PLU Provost Emeritus

Junior Q Club Members

\$120 or more a year
(Restricted to alumni and friends
age 26 or younger)

Ms. Deanne M. Addy
Mr. & Mrs. Thomas E. Amos
Mr. & Mrs. Eric L. Anderson
Mr. John B. Arnold
Mr. & Mrs. Paul J. Austin
Ms. Cindy Bahr
Mr. & Mrs. Barry T. Baker
Mr. & Mrs. Bradley D. Baker
Mr. Gary P. Baldridge
Mr. Jeffery N. Bell
Mr. Scott D. Benner
Ms. Carrie M. Benson
Mr. & Mrs. Paul Berntsen
Ms. Julie A. Bjornson
Ms. Deanna L. Boggs
Ms. Kristi F. Bosch
Ms. Dianne M. Brain
Ms. Kathrine A. Brooks
Mr. & Mrs. Joseph Brown
Ms. Shelley M. Bryan
Miss Pollyann Brynstad
Mr. & Mrs. Kelly Busey
Mr. & Mrs. Guillermo A. Calle
Mr. David E. Carlson
Mr. Douglas O. Carlson
Mr. Peter J. Carlson
Ms. Catherine J. Conklin
Mr. Ronald W. Cook
Mr. & Mrs. Michael Copeland
Mr. & Mrs. Jeffrey Craig
Mr. & Mrs. Brad Dahl
Ms. Nancy L. Dahlberg
Mr. & Mrs. Todd R. Daugherty
Ms. Jill Ann Delap
Mr. Ignacio M. Delgadillo
Mr. Edwin P. Dierdorff Jr.
Ms. Annie P. Donaldson
Ms. Susan E. Donovan
Mr. & Mrs. Steven Dostal
Mr. Mark J. Eibel
Mr. & Mrs. Richard F. Emery
Mr. & Mrs. Mark R. Falk
Ms. Evelyn M. Farr
Ms. Susan E. Georgeson
Mr. & Mrs. Todd D. Giltner
Mr. & Mrs. Michael J. Halvorson
Mr. Darren R. Hamby
Mr. & Mrs. Randy Hamlin
Mr. Richard Hamlin
Ms. Theresa L. Harrold
Ms. Mary Anne Hatch
Mr. & Mrs. Joel E. Hauge
Ms. Barbara J. Hefte
Ms. Michelle Henning
Ms. Amy B. Hill
Ms. Nancy J. Hinchcliffe
Mr. & Mrs. Mark C. Hoffman
Mr. & Mrs. Mark Hofmann
Mr. & Mrs. Doug P. Hostetter
Mr. & Mrs. Roger L. Iverson, Jr.
Mr. Terence N. Jennings
Ms. Cheryl S. Jensen
Mr. James M. Johnson
Ms. Leslie Kastien
Ms. Kimberley A. Kiekel
Mr. John S. Korsmo, Jr.
Miss Jean N. Ladderud
Mr. & Mrs. John C. Lamb
Mr. Eric D. Larson
Ms. Julianne K. Larson
Ms. Laurie A. Larson
Miss Lori Laubach
Ms. Jacqueline S. Lilly

Mr. Eric M. Litynski
Mr. Trent W. Ling
Mr. David M. Lipscomb
Mr. & Mrs. Ian D. Lunde
Ms. Anne E. Martinson
Mr. Jon E. Matson
Ms. Jacqueline N. Megow
Mr. Mark A. Miller
Ms. Karen A. Milnor
Mr. & Mrs. Brian J. Moore
Mr. Darren F. Mott
Mr. & Mrs. Todd Mount
Miss Lori M. Mulkey
Miss Kari J. Nelson
Mr. & Mrs. David B. Neufeld
Mr. Ron H. Nishi
Ms. Linda J. Nixon
Mr. Erik W. Ogard
Mr. Gregory M. Peterson
Ms. Sonya M. Peterson
Mr. & Mrs. Dean G. Pinto
Miss Jennifer L. Price
Ms. Patricia G. Price
Mr. Bruce A. Randell
Ms. Deirdre A. Reardon
Ms. Gail J. Rice
Mr. & Mrs. Erik P. Ristuben
Mrs. Judith N. Rose
Ms. Victoria R. Savage
Mr. James A. Scheibe
Mr. & Mrs. Marte Scheuffele
Ms. Lorene Chiemi Seo
Mr. & Mrs. Steven W. Shaw
Mr. & Mrs. Lee H. Sherman
Ms. Jennifer Shoup
Ms. Nancy A. Shryock
Ms. Julie L. Smith
Mr. Stephen L. Smith
Miss Laurie Soine
Mr. Scott A. Squires
Ms. Dana M. Stamper
Mr. Todd W. Standal
Mr. & Mrs. Michael S. Steen
Ms. Denise E. Stelling
Mr. & Mrs. David P. Steves
Mr. & Mrs. R. Dale Thomas
Mr. & Mrs. Andreas Udbye
Mr. David M. Underwood
Ms. Antonette S. Vernon
Ms. Cameon K. Viebrock
Ms. Janice Voss
Mr. & Mrs. Garth Warren
Mr. Steven L. Weinman
Mr. & Mrs. Steven M. Wescott
Mr. Douglas J. Winters
Mr. Jack A. Wrigley
Mr. & Mrs. Arthur J. Zarone
Mr. Drex F. Zimmerman

Unique and Specified Gifts to the Annual Fund

(Restricted gifts above
\$240 a year)

Mr. Gunars Abolins
Mr. & Mrs. Neal W. Amend
Mr. L. Michael Appel
Mr. & Mrs. Thomas F. Baker
Dr. & Mrs. Howard Bandy
Dr. & Mrs. George R. Barnes
Mr. & Mrs. Robert L. Beardley
Rev. Carl A. Bengtson Estate
Mr. John A. Biberdorf
Mr. & Mrs. Paul Bjornsgard
Dr. & Mrs. Richard J. Blandau
Mr. & Mrs. Albert M. Branam
Mr. & Mrs. Charles L. Bronson
Dr. & Mrs. Stanley Brue
Mr. William B. Carr
Mr. & Mrs. David R. Coltom
Mr. & Mrs. William W. Conley
Mr. & Mrs. George L. Davis Jr.
Dr. Carlisle Dietrich
Mr. & Mrs. George F. Fisher
Mr. & Mrs. Carl F. Frost
Dr. Thomas D. Gant
Gov. & Mrs. W.B. Gardner
Mr. Robert Gomulkiewicz
Mr. & Mrs. Donald Good
Mr. & Mrs. David L. Greenwood
Mr. Albert F. Haas
Mr. & Mrs. Bruce Haroldson
Dr. & Mrs. Rodney H. Herr
Dr. & Mrs. John O. Herzog
Mr. & Mrs. Donald N. Hoffman
Mr. & Mrs. Ernest I. Hopp
LTC Janice I. Howell
Mr. & Mrs. Charles Hyde
Mr. & Mrs. Norman L. Iverson Sr.
Dr. & Mrs. John R. Jarrett
Mr. & Mrs. Howard L. Johnson
Mr. & Mrs. J.E. Johnson
Dr. & Mrs. Owen Y. Kawakami
Mr. Richard S. Kent
Mr. & Mrs. Matthew D. Klein
Mr. & Mrs. Ben Korsten
Mr. & Mrs. Albert J. Langseth
Mr. & Mrs. David R. Lee
Rev. & Mrs. Orlando A. Lee
Mr. Owen G. Loshbough
Maj. & Mrs. David J. Magelssen
Mr. & Mrs. Charles W. Mc Kay
Mrs. Clare Menzel
Dr. & Mrs. Robert Mortvedt
Mr. & Mrs. Daniel A. Neptun
Rev. & Mrs. M. Edgar Nesse
Dr. Richard Nodtvedt
Mr. & Mrs. Edmund S. Olsen
Mr. & Mrs. Arthur M. Peterson
Mr. & Mrs. Larry Pfingston
Rev. & Mrs. Robert H. Reitz
Dr. & Mrs. William O. Rieke
Mr. & Mrs. Ronald A. Robbel
Mr. & Mrs. Douglas B. Ruecker
Mrs. Maude Rueger
Mr. & Mrs. Jack B. Samuels
Mr. & Mrs. Maurice D. Schwartz
Dr. & Mrs. S. Erving Severtson
Mr. Kelly J. Sloan
Mr. & Mrs. Paul R. Spangler
Ms. Ethel Squires
Mr. & Mrs. Ronald Stockdale
Miss Hazel M. Swanson
Mr. & Mrs. Kenneth D. Topel
Mr. & Mrs. Fredrick K. Urban



"Pacific Lutheran University has affected my life in a very profound way. I had a chance to question the things I was raised to believe, and wound up reaffirming those beliefs from the perspective of a newly found intellectual maturity. At PLU one finds diversity, a caring and warm environment, a revitalized commitment to Christianity, and excellent academic standards."

Erik Ogard, '88
Portland, OR

Mr. & Mrs. Donald C. Vorderstrass
 Mr. Thomas B. Wake
 Mr. & Mrs. Bernt F. Westre
 Mr. Elmer J. White
 Mr. & Ms. Eugene O. White
 Mrs. Ethel Yoakum
 Mr. Frank N. Young

Annual Fund Gifts

\$100 to \$239

Mr. & Mrs. Antonio R. Adeline
 Mr. & Mrs. Lafayette Altier
 Mr. & Mrs. Theodore N. Altonen
 Mr. Arnold T. Anderson
 Miss Jodene L. Anderson
 Maj. & Mrs. Philip C. Anderson
 Mr. John L. Aram
 Mr. & Mrs. Karl E. Arbaugh
 Mr. Arthur R. Arnhold
 Mrs. Beatrice E. Atwood
 Mr. & Mrs. Wayne B. Axelson
 Mr. & Mrs. Garo K. Babayan
 Ms. Ruth Backup
 Mr. & Mrs. Albert S. Bacon III
 Mr. & Mrs. Dale Bailey
 Mr. & Mrs. Harold D. Bakken
 Dr. D. Stuart Bancroft
 Mr. Scott S. Barnum
 Ms. Gilda S. Bauer
 Mr. & Mrs. Arthur E. Bauer III
 Mr. & Mrs. David Bauman
 Dr. & Mrs. Thomas A. Baumgartner
 Mr. & Mrs. Victor Bayer
 Mrs. Helen J. Beaghtler
 Mr. & Mrs. David M. Beam
 Mr. & Mrs. Carl B. Beamer
 Mrs. Helen Belgium
 Mrs. Irma N. Bendock
 Ms. Tamara L. Bennett
 Mr. & Mrs. Leonard F. Benson
 Mr. & Mrs. Michael L. Benson
 Mr. & Mrs. Paul C. Bentson
 Mr. & Mrs. Larry E. Bentti
 Capt & Mrs. Viggo Bertelsen
 Mrs. Joyce M. Bodeau
 Mr. & Mrs. Bob Bottge
 Mr. & Mrs. Bryan R. Boyette
 Rev. & Mrs. Edwin Bracher
 Mr. & Mrs. Larry Brader
 Mr. & Mrs. Robert A. Brovak
 Mr. & Mrs. Edward B. Brown
 Mr. & Mrs. Gerry Brown
 Mr. & Mrs. James W. Brown
 Ms. Kathleen Sue Brownfield
 Mr. & Mrs. Arthur W. Brunner
 Mr. & Mrs. Dennis S. Buchanan
 Mr. & Mrs. Mark A. Buchanan
 Mr. Rick Buren
 Mr. & Mrs. Eugene J. Burgoyne
 Dr. & Mrs. John P. Burlein
 Dr. & Mrs. Earl E. Cammock
 Dr. & Mrs. Bruce G. Campbell
 Mrs. Joan L. Campbell
 Dr. Michael Campbell
 Mr. & Mrs. Keith Canton
 Mr. & Mrs. Loney Carlson
 Mr. Thomas O. Carlson
 Mr. & Mrs. Theodore H. Carlson Jr
 Mr. & Mrs. Thomas E. Carroll
 Mr. Bill K. Chapman Jr.
 Mr. & Mrs. Keith N. Charboneau
 Mr. Walter H. Christensen
 Mr. & Mrs. W. E. Christopherson
 Mr. & Mrs. Christopher A. Clark
 Rev. & Mrs. Gordon E. Coates
 Mr. & Mrs. A.P. Coburn
 Mr. James L. Collins
 Mr. & Mrs. Richard Paul Collins

Mr. & Mrs. E.W. Conant Jr
 Mr. & Mrs. W. Powell Cone
 Dr. & Mrs. Kevin F. Connolly
 Rev. & Mrs. Orrin Consear
 Maj. Charlie L. Cornett
 Miss Carol Lee Coss
 Mr. & Mrs. George Costle
 Mrs. Jane L. Curl
 Mr. Stephen Allan Dable
 Mr. Peter M. Dahl
 Mr. David C. Dahlin
 Mr. & Mrs. Wilson A. Dakan
 Mr. & Mrs. Douglas R. Dalenberg
 Dr. & Mrs. J. Paul Dauphin
 Mr. & Mrs. Earl W. Davie
 Mr. & Mrs. Mark R. Davis
 Mr. & Mrs. Michael W. Deal
 Mr. & Mrs. Stephen Allan Dennis
 Dr. & Mrs. James T. Dodds
 Mr. & Mrs. James C. Dollarhide
 Mr. & Mrs. Edward Dougherty
 Mr. & Mrs. John M. Doyle
 Rev. & Mrs. F. Alvin Dungan
 Ms. Patti Lee Eads C.P.A.
 Mr. & Mrs. F. Talmage Edman
 Mr. & Mrs. Earl E. Edmunds Jr.
 Mr. & Mrs. James W. Eichholtz
 Mr. & Mrs. Todd Eisinger
 Dr. Abdullah I. El-Kuwaiz
 Mr. & Mrs. Dennis M. Elder
 Mr. & Mrs. Robert M. Ellerby
 Dr. & Mrs. Jack A. Ellingson
 Dr. & Mrs. Richard Ellingson
 Mr. & Mrs. Estill J. Elliott
 Mr. & Mrs. Edward R. Elston
 Mr. Julius L. Eneboe
 Mr. Filmore G. Enger Jr.
 Rev. & Mrs. Frank L. Ericksen
 Mr. Glenn L. Evanson
 Mr. & Mrs. Charles W. Fedde
 Mr. & Mrs. Ernest V Fenn
 Mr. & Mrs. Milton A. Fink
 Mr. & Mrs. Terry A. Finseth
 Dr. & Mrs. A.G. Fjellman
 Mr. Paul R. Flaten
 Mr. Larry E. Floyd
 Mr. & Mrs. Warren L. Foltz
 Rev. & Mrs. Donald G. Fossum
 Mr. & Mrs. Richard P. Fox
 Mrs. Robert B. Franklin
 Mrs. Marjorie Fulton
 Mr. & Mrs. Clarence G. Funk Jr.
 Mr. Donald E. Gaines
 Mr. & Mrs. Gary J. Gale
 Dr. & Mrs. Douglas W. Gant
 Mr. & Mrs. J. Walter Gearhart
 Mrs. Laurel A. Gerald
 Dr. Kent P. Gerlach
 Mr. Richard D. Giger
 Ms. Phyllis Ridge Gill
 Ms. Beverly Gilliland
 Mr. & Mrs. Thomas A. Gilmer
 Mr. & Mrs. Jeff L. Gladow
 Mr. & Mrs. Richard L. Graham
 Rev. & Mrs. Marvin E. Greene
 Mr. Paul A. Gregersen
 Dr. & Mrs. Fred M. Grimm
 Mr. & Mrs. Allan R. Gubrud
 Mr. & Mrs. Peter B. Gulsrud
 Dr. & Mrs. Harold Gunderson
 Mr. & Mrs. J. B. Haggard
 Mr. & Mrs. Charles A. Hahner Jr.
 Mr. F.A. Haines
 Mr. & Mrs. Larry D. Hall
 Rev. & Mrs. Roy Hammerling
 Mr. & Mrs. Clarence E. Hamre
 Mr. & Mrs. Allen Hanson
 Mr. James R. Hanson
 Mr. Brent T. Harrison
 Mr. & Mrs. Kenneth B. Hartvigson Jr.

Miss Ada O. Haug
 Mr. & Mrs. Jeffrey S. Hawkins
 Rev. Donald D. Hefty
 Mr. & Mrs. Ralph J. Hein
 Mr. & Mrs. Matt C. Hemming
 Mr. & Dr. Morris N. Hendrickson
 Mr. & Mrs. John Henkle
 Mr. & Mrs. Joseph Gerald Hepler
 Mr. & Mrs. Lawrence F. Heppe
 Mr. & Ms. Howard Higgen
 Mr. & Mrs. John W. Hilgers
 Mr. & Mrs. Lloyd O. Hilliker
 Mr. & Mrs. Roger A. Hodge
 Dr. & Dr. Frederick F. Holmes
 Dr. & Mrs. Thomas H. Hoover, Sr.
 Ms. Patrice L. Hovland
 Mr. & Mrs. William C. Howison
 Rev. & Mrs. N. Ralph Huget
 Mr. & Mrs. Philip L. Hunter
 Rev. Jean L. Hurd
 Ms. Carol Bichon Jackson
 Mr. & Mrs. Gordon R. James
 Mr. Alan R. Johnson
 Rev. & Mrs. Glenn E. Johnson
 Mr. & Mrs. J. Arthur Johnson
 Mr. Kenneth E. Johnson
 Mrs. Marian B. Johnson
 Chaplain R. William Johnson
 Rev. & Mrs. Rudolph B. Johnson
 Mr. & Mrs. Timothy Johnson
 Mr. & Mrs. Stan Johnston
 Mr. Gene C. Jones
 Dr. James C. Jones
 Mrs. Susan L. Jones
 Mr. & Mrs. Barry L. Jordahl
 Mrs. Sarah J. Juzeler
 Mr. Alvin G. Kageler
 Mr. & Mrs. Kenneth A. Kamakura
 Mrs. Karen J. Kamerrer
 Dr. & Mrs. Kenneth G. Kay
 Mr. David G. Kent
 Mr. Charles H. Ketteman
 Mr. Gary S. Kieland
 Mr. & Mrs. Brent E. Kirkpatrick
 Rev. Ronald A. Kittel
 Mr. Leif J. Kloster
 Mrs. Ruth Kluth
 Mr. Edgar E. Knowles
 Mr. & Mrs. Larry P. Knutsen
 Mr. Norman R. Knutsen
 Mr. Craig R. Koessler
 Mr. & Mrs. Donn H. Koessler
 Mr. Paul A. Koessler
 Mr. & Mrs. Carl Koppen
 Dr. & Mrs. Jacob Kornberg
 Dr. James R. Koski
 Mr. Paul J. Kramer
 Mr. Rod Kramer
 Mr. & Mrs. Donald Krassin
 Mrs. Myrna Kucklick
 Mr. & Mrs. Arthur O. Landskov
 Mrs. Clara M. Larsen
 Dr. & Mrs. Duane R. Larson
 Dr. & Mrs. Vernon O. Larson
 Mr. & Mrs. Steve T. Latimer
 Mr. & Mrs. Michael J. Laux
 Dr. & Mrs. Jerry Le Jeune
 Mrs. Marguerite L. Lebert
 Mr. Paul K. Lecoq
 Rev. & Mrs. Clare H. Ledum Jr.
 Mr. Robert S. Lee
 Mr. & Mrs. John O. Lensing
 Mr. & Mrs. Gary E. Lerch
 Mr. & Mrs. Prakash V. Limaye
 Mrs. Barbara N. Lindberg
 Mr. & Mrs. C. Dean Little
 Mr. & Mrs. Walter W. Livingston
 Mr. Donald E. Lofton
 Mr. & Mrs. William L. Lonigan

This past spring 1985 alumna Elizabeth Pulliam won a Pulitzer Prize! Elizabeth, a Centralia, WA, native, was part of a team of reporters at the Anchorage Daily News that won the 1988 award for meritorious public service.



"I've led cheers at Lute basketball games, was elected freshman representative on the alumni relations committee, helped edit the PLU literary publication, was a conversational partner for a Japanese exchange student, and helped put together Thanksgiving baskets for low income families. I'm more involved because there are so many opportunities!"

Kristen Stycket '90,
Edmonds, WA

Mr. & Mrs. Gerald R. Lorenz
Mr. & Mrs. William E. Love
Mr. & Mrs. Stephen P. Lucky
Mr. & Mrs. Chauncey F. Lufkin
Mr. & Mrs. A. Duane Lund
Rev. & Mrs. Bruce Lundberg
Mr. Boyd Lundstrom
Mr. & Mrs. William B. Lundstrom
Mr. & Mrs. Don L. Mac Lane
Mr. & Mrs. Jerry D. Mallonee
Mr. Rudolph Mangels
Mr. & Mrs. Warren F. Margrath
Mr. & Mrs. Donald H. Markman
Rev. & Mrs. Clarence Marquardt
Mr. Dana E. Martens
Dr. & Mrs. John A. Martilla
Mr. & Mrs. H. I. Martin
Dr. & Mrs. Martin E. Marty
Mr. Brian K. Massey
Mr. & Mrs. Kurtis R. Mayer
Dr. & Mrs. Edward F. Mc Cabe
Mr. & Mrs. Malcolm J. Mc Callum
Mr. Craig L. Mc Cord
Mr. & Mrs. Paul M. Mc Cumber
Mr. Albert M. Mc Cutchan
Mr. & Mrs. Robert W. Mc Vay
Mr. & Mrs. Roald A. Mever
Mr. Michael D. Mendoza
Mr. & Mrs. Robert H. Menz
Mr. & Mrs. Frank Mettler
Mr. & Mrs. Richard H. Meyer
Mr. & Mrs. Pressly M. Millen
Mr. Bernard S. Miller
Mr. Bruce E. Miller
Mr. Donald R. Miller
Dr. & Mrs. Allen L. Moen
Mr. Luther J. Moen
Mr. & Mrs. Jerry N. Moore
Mr. John Moritsugu
Dr. & Mrs. Stanley A. Mueller Jr.
Mr. & Mrs. Dan Murdock
Mr. & Mrs. Roy Musland
Ms. Norita A. Nelson
Rev. Norman K. Nelson
Mr. Robert L. Nelson
Mr. & Mrs. Roger W. Nelson
Mr. & Mrs. Mark A. Nesvig
Mr. & Mrs. Gorham Nicol
Dr. Duane Nienaber
Mr. Mamoru Nishimura
Mr. & Mrs. Rodney L. Nordberg
Mr. & Mrs. Robert C. Nordeen
Mr. & Mrs. E. Wallace Nordness
Mr. & Mrs. Barry D. Nupen
Mr. Kevin W. O'Connell
Mr. & Mrs. William A. O'Neal
Mr. & Mrs. James C. Oberg
Mr. & Mrs. Frederick J. Odsen
Mr. & Mrs. John M. Ofstad
Mr. & Mrs. Howard L. Olivers
Mr. & Mrs. Martin Olson
Mr. & Mrs. Jarl L. Opgrande
Mr. & Mrs. Roger Ose
Rev. & Rev. Paul M. Overvold
Dr. & Mrs. Craig A. Padavich
Mr. & Mrs. Sven Ake Palm
Mr. Christopher S. Pankey
Mrs. Helen L. Pelis
Mr. Anthony Photius Pentikis
Rev. & Mrs. Eugene E. Perry
Dr. & Mrs. Gordon K. Peterson
Mr. & Mrs. Leo H. Peterson
Mr. & Mrs. Keith Phelps
Mr. & Mrs. Wayne H. Phillips
Dr. & Mrs. Gregory D. Potter
Mr. & Mrs. Gary C. Powers
Mr. & Mrs. Kenneth James Quinn
Mr. & Mrs. Wesley E. Radford

Mr. & Mrs. John E. Rainforth
Mrs. Louise K. Dahl Randall
Dr. & Mrs. Ernest L. Randolph
Mr. & Ms. Douglas C. Rasmussen
Mr. & Mrs. Paul Reeder
Dr. & Mrs. Cody Reeves
Mr. & Mrs. E. Philip Reichardt
Mr. & Mrs. Horst Reil
Ms. Catherine M. Reilly
Rev. & Mrs. Gerhard O. Reitz
Mrs. Marlene J. Reller
Dr. & Mrs. G. Ronald Reule
Dr. & Mrs. Augustus C. Richardson
Mr. Marvin B. Roberts
Mr. & Mrs. Robert C. Robertson
Rev. & Mrs. Edward Roe
Dr. & Mrs. Nelius N. Ronning
Mr. & Mrs. Charles Roth
Mr. Herman L. Rundle
Mr. & Mrs. Hans Running
Mr. Richard B. Running
Mr. & Mrs. Wallace E. Rutherford
Mr. & Mrs. C. Roger Sahlin
Ms. Gail K. Sakamaki
Mr. & Mrs. I. Ben Sakamoto
Dr. Robert E. Sanders
Mr. & Mrs. Peter Sandvig
Mr. & Mrs. Albert L. Scharen
Mr. James A. Scheibe
Mr. & Mrs. Howard J. Schjelland
Dr. & Mrs. Harold Schlachtenhaufen
Mr. & Mrs. Scott Schroedel
Rev. & Mrs. Reinhold H. Schwindt
Mr. & Mrs. Edwin I. Scott
Mr. & Mrs. Keith Seavy
Mrs. E. Glenda Shaw
Mr. & Mrs. William F. Shaw
Maj. & Mrs. James L. Sheets
Dr. & Mrs. Donald E. Simmons
Dr. & Dr. Richard W. Slatta
Dr. Marvin G. Slind
Ms. Gabrielle P. Smith
Mr. James Francis Smith
Miss Janet May Smith
Rev. & Mrs. Neal Snider
Miss Carol E. Snyder
Mr. & Mrs. Wallace Soland
Mr. John M. Sparling
Ms. Carol L. Speirs Cdr
Dr. & Mrs. Ernest B. Steen
Mr. Paul J. Steen
Mr. & Mrs. Herman J. Stelling
Rev. & Mrs. Vernon Stenberg
Mr. & Mrs. Jake Stenzel
Mr. Charles W. Stewart
Miss Alma M. Stolee
Mrs. Anna M. Storaasli
Rev. & Mrs. Lowell S. Stordahl
Mr. Ronald H. Stovner
Mr. Dale Stradling
Mrs. Irma Strom
Mr. & Mrs. Jon D. Struss
Rev. & Mrs. Michael J. Swain
Mr. Mark E. Swanson
Mr. Robert L. Swanson
Mr. & Mrs. Kerm Swartz
Dr. & Mrs. Rodney Swenson
Ms. Jennifer R. Tada
Mr. David W. Templin
Mr. & Mrs. Victor D. Tesoriero
Mr. Robert R. Thomas
Mr. Antone Thompson
Mr. Gregory V. Thorwald
Mr. Everett Thykeson
Mr. & Mrs. Robert M. Tomberg
Mr. & Mrs. Jack C. Town
Mr. & Mrs. David P. Trageser
Miss Stephanie G. Trapp

Dr. Donald L. Trippel
Mr. & Mrs. Joe Trucco
Mr. & Mrs. Robert E. Tupack
Capt & Mrs. Thomas M. Tveit
Mr. & Mrs. Lyle J. U'Ren
Mr. & Mrs. Walt Uhlenhoff
Ms. Suzanne L. Underwood
Mr. & Mrs. Robert L. Urata
Mrs. Susan L. Valenti
Mr. & Mrs. Louis Van Doren
Dr. & Mrs. Gary Van Heuvelen
Mr. Hans L.R. Vennes
Mr. & Mrs. William Viebrock
Mr. & Mrs. Thomas J. Vozenilek
Mr. & Mrs. Larry Wade
Mrs. Eulalie Wagner
Mr. & Mrs. Corydon Wagner III
Mr. & Mrs. Waldo Wall
Mr. & Mrs. Peter Wallerich
Dr. & Mrs. Brian H. Walters
Dr. & Mrs. Clarence P. Walters
Rev. & Mrs. Erwin G. Walz
Mr. & Mrs. Leland G. Weaver
Mr. & Mrs. Burton E. Wells
Mr. Steven A. Welsh
Ms. Kathryn A. Westby
Miss Monique N. Wetten
Mr. James White
Mr. & Mrs. Stewart White
Ms. Vicci D. White
Mr. Charles Whitmore
Mr. & Mrs. Daniel H. Wick
Ms. Lise Wilber
Mrs. Mary E. Wilcox
Mr. Hayden G. Williams
Miss Cheryl L. Wilpone
Mr. & Mrs. Donald S. Wilson
Mr. & Mrs. John G. Wolfe
Mr. & Mrs. Garey D. Wood
Ms. Margaret Krauss Wright
Mrs. Jane Clausen Wurster
Mr. & Mrs. David R. Wytko
Mr. & Mrs. Muneo Yoshikawa
Ms. Elaine S. Zech
Rev. & Mrs. Jay D. Zimmerman
Mr. & Mrs. Steven R. Zumalt

Annual Fund Gifts up to \$100

(alumni are in class
listing pg. 36-64)

Mr. & Mrs. Elmer Adam
Ms. Barbara J. Adams
Mr. & Mrs. Donald Adams
Mrs. Dorothy Adams
Mr. & Mrs. Gordon H. Adams
Ms. Mary Ella Adams
Mr. & Mrs. Paul Adamski
Mr. & Mrs. Gordon Aklestad
Mr. & Mrs. George D. Alber
Mr. Herbert C. Albrecht
Mr. & Mrs. Randall D. Aldrich
Mr. & Mrs. James R. Allerton
Mr. & Mrs. Henry J. Ammon
Mr. & Mrs. David V. Amoth
Miss Esther M. Amundsen
Ms. Mary F. Andersen
Dr. & Mrs. Charles D. Anderson
Miss Kathryn M. Anderson
Mr. & Mrs. Kenneth Anderson
Mr. & Mrs. Milton B. Anderson
Mr. & Mrs. Richard D. Anderson
Mr. & Mrs. Richard L. Anderson
Ms. Charlene R. Andrews
Ms. Pam Andrews

Mr. & Mrs. Merle R. Andrus
 Mr. & Mrs. David C. Archer
 Mr. & Mrs. Robert D. Argue
 Mr. & Mrs. Everett Arneson
 Mr. & Mrs. Douglas C. Arthur
 Ms. Carol Auping
 Dr. & Mrs. James K. Avery
 Ms. Merry Meyer Avery
 Mr. & Mrs. Donald E. Baartz
 Mr. & Mrs. James W. Bagley
 Mrs. Elaine Bailey
 Mrs. Mildred G. Baker
 Mr. & Mrs. Dennis Baker
 Mr. & Mrs. Malcolm Baker
 Col. & Mrs. Eugene Bal, Jr.
 Mr. & Mrs. Kenneth D. Bales
 Mr. & Mrs. Terry Barber
 Mr. & Mrs. Willard E. Barber
 Mr. & Mrs. Robert M. Barnes
 Mr. & Mrs. Michael Barovich
 Mr. & Mrs. Robert L. Barry
 Ms. Melinda A. Beasley
 Mr. & Mrs. George R. Benavidez
 Ms. Jackie Bender
 Dr. & Mrs. William L. Benson
 Mr. & Mrs. Edwin H. Benton
 Mr. & Mrs. Ray Bentson
 Mr. & Mrs. Alan C. Berg
 Ms. Helen L. Berg
 Mrs. Marian B. Berg
 Mr. & Mrs. Raymond A. Berg
 Mr. & Mrs. Erling Berge
 Ms. Clarice L. Berggren
 Mr. & Mrs. James W. Bernklau
 Mr. & Mrs. Robert M. Berry
 Ms. Nina Bertelsen
 Mr. Steve Bibelheimer
 Mr. & Mrs. Thomas L. Bigley
 Rev. Richard J. Bingea
 Mr. & Mrs. Rudolph Blazek
 Mr. & Mrs. Harold F. Blecha
 Mr. & Mrs. Larry Bockelman
 Mr. & Mrs. Jerald O. Boeder
 Mrs. Genevieve D. Boer
 Mr. & Mrs. Paul E. Borg
 Mr. & Mrs. Myer J. Bornstein
 Mr. & Mrs. Frank P. Bosone
 Ms. Polly B. I. Boxx
 Mr. & Mrs. Clifford W. Bradshaw
 Mr. & Mrs. Peter F. Braunlich
 Mr. J. Albert Brevik
 Mrs. Esther M. Brodbeck
 Mr. & Mrs. Elliott Brogren
 Mr. & Mrs. Larry N. Brown
 Mr. & Mrs. Richard C. Brown
 Mr. & Mrs. Rick Brown
 Mr. & Mrs. Joseph H. Brunnuell
 Ms. Janet L. Bryant
 Dr. & Mrs. Alfred S. Buck
 Mr. & Mrs. James S. Buck
 Mr. & Mrs. Richard W. Buck
 Mr. & Mrs. Sonny Buendia
 Mr. & Mrs. Jack M. Bull
 Ms. Beatrice Burau
 Mr. & Mrs. Anthony Burgemeister
 Mr. & Mrs. Kenneth Burgemeister
 Mr. Robert N. Burlingame
 Mr. & Mrs. C. Glenn Burnett
 Mr. & Mrs. Wayne A. Butler
 Mr. & Mrs. Kenneth Byrne
 Mr. & Mrs. N. Terry Calhoun
 Ms. Marilyn J. Callahan
 Mr. & Mrs. George D. Campbell
 Mr. & Mrs. Gene P. Carey
 Ms. Carolyn Carlson
 Mr. & Mrs. Lewis J. Carlson
 Mr. & Mrs. Rudolph C. Carlson
 Mr. & Mrs. Theodore H. Carlson
 Mr. & Mrs. Rinaldo M. Carosino
 Mr. & Mrs. Richard Cawley
 Mr. & Mrs. Donald Cheney Jr.
 Mr. Bi-Lan Chiong
 Mrs. E. Mary Christman
 Mr. & Mrs. Jan E. Cisler
 Ms. Penny Clapp
 Mr. & Mrs. John L. Clark
 Miss Sue Clarke
 Mr. & Mrs. John Kenneth Clausen
 Mr. & Mrs. Orland Clausen
 Mr. & Ms. Daryl A. Cody
 Mr. & Mrs. Eugene Coffey
 Mr. & Mrs. John Cole
 Mr. & Mrs. Elmer Cole, Jr.
 Mr. & Mrs. Gerald A. Coleman
 Mr. & Mrs. Gilbert L. Comstock
 Mr. & Mrs. Keith J. Cooper
 Mr. & Mrs. James Terry Corey
 Mr. & Mrs. Gary R. Cornell
 Mr. & Mrs. Bruno Corsi
 Mrs. Margaret L. Corum
 Rev. & Mrs. J.O. Coughlin
 Mr. & Mrs. James A. Craig
 Dr. & Mrs. Eric A. Crecelius
 Mr. & Mrs. Herbert Crewse
 Dr. & Mrs. John M. Currie
 Ms. Liz Curry
 Mr. & Mrs. Jerry D. Curtis
 Mr. & Mrs. Emil Czelder
 Dr. & Mrs. Aloys J. Daack
 Mr. & Mrs. Everett A. Dahl
 Mr. & Mrs. Frank Dal Balcon
 Mr. & Mrs. David H. Danis
 Mr. & Mrs. James Allen Davis
 Miss Judith K. Davis
 Mr. & Mrs. Evan L. Davis Jr.
 Mr. & Mrs. Richard Dawes
 Ms. Saranell De Chambeau
 Mr. & Mrs. Henry De Mots
 Mr. & Mrs. Ronnie L. Deatherage
 Dr. & Mrs. Carrol Debower
 Mr. & Mrs. Charles L. Debroeck
 Mr. & Mrs. Anton Dekruyf
 Mrs. Amelia Delong
 Mr. & Mrs. Patrick R. Dering
 Mr. & Mrs. N.E. Dey
 Mr. & Mrs. Roy Dilling
 Ms. Jerri L. Ditterick
 Ms. Frances M. Dittman
 Dr. & Mrs. Allen E. Doan
 Mr. & Mrs. Theodore Dockter
 Dr. & Mrs. Carl B. Dodrill
 Ms. Susan J. Dominy
 Mr. & Mrs. Dewey D. Doolittle
 Mr. Marcus L. Doss
 Mr. Hisako Dotter
 Mr. & Mrs. Larry Doty
 Mr. & Mrs. Gordon Dowling
 Ms. Gloria Doyle
 Mr. & Mrs. Richard F. Driskell
 Miss Virginia I. Drugg
 Mr. & Mrs. Steven R. Dubay
 Mr. & Mrs. Stanley G. Duncan
 Mr. & Mrs. Harry B. Durdall
 Mr. & Mrs. Patrick W. Durick
 Mr. & Mrs. Ronald Dutton
 Ms. Esther Eddy
 Mr. & Mrs. James B. Edgar
 Mr. & Mrs. Thomas W. Edwards
 Mr. & Mrs. J.F. Egeland
 Dr. & Mrs. Emmet E. Eklund
 Mr. & Mrs. Robert M. Ekren
 Mr. & Mrs. Clifton L. Eldred
 Mr. & Mrs. Byron Ellingson
 Mr. & Mrs. Bruce Elliot
 Mr. & Mrs. Richard A. Elwyn
 Ms. Eleanor A. Ely
 Mr. & Mrs. Sterly Engman
 Mr. & Mrs. Lee A. Enloe
 Mr. & Mrs. Keith M. Erickson
 Mr. Warren F. Erickson
 Mr. & Mrs. John W. Eskew
 Mr. & Mrs. R. Max Etter Jr.
 Dr. & Mrs. James C. Eubanks
 Mr. & Mrs. Richard L. Evans
 Dr. & Mrs. Donald F. Farrell
 Mr. & Mrs. Richard I. Ferrin
 Mr. & Mrs. Arnie Fichtenberg
 Mr. & Mrs. Larry Fields
 Mr. & Mrs. James C. Finley
 Ms. Mary A. Finnie
 Mr. & Mrs. Robert Firman
 Dr. & Mrs. Bruce A. Floor
 Ms. Shannon Flynn
 Mr. & Mrs. Donald S. Follows
 Capt. & Mrs. George W. Folta
 Mr. & Mrs. Wayne P. Fontenelle
 Mr. & Mrs. David Foslien
 Ms. Joyce A. Fraser
 Mr. & Mrs. Milton E. Fricke
 Ms. Phyllis D. Friesz
 Mr. & Mrs. Jack K. Furgason
 Mr. & Mrs. Gerald Furth, Jr.
 Ms. Helen R. Gabel
 Mr. & Mrs. Arthur J. Garbino
 Mr. & Mrs. Max Garred Jr.
 Mr. & Mrs. James Garrett
 Ms. Patricia R. Ladd Geibel
 Ms. Ingrid H. Gerling
 Mr. & Mrs. Robert K. Gerloff
 Mr. & Mrs. Svein Gilje
 Mr. Hal Gislesen
 Mr. & Mrs. Gerald Godinho
 Mr. & Mrs. John Goeller
 Rev. & Mrs. Samuel F. Goldenman
 Mr. & Mrs. Erwin H. Goldenstein
 Dr. & Mrs. James S. Good
 Mr. Richard Goodwin
 Mr. & Mrs. George E. Gordon
 Mr. & Mrs. Laurence N. Graham
 Mr. & Mrs. Delbert D. Grauerholz
 Mr. & Mrs. David Green
 Mr. Chester H. Grimstead
 Mr. & Mrs. Charles E. Gruhl
 Mr. & Mrs. Leroy L. Gulke
 Mr. & Mrs. Russell Gunderson
 Mr. & Mrs. Dele Gunnerson
 Mr. & Mrs. Arnold B. Gustafson
 Ms. Colleen M. Hacker
 Mr. & Mrs. Darell L. Hager
 Mr. & Mrs. Bert Hagg
 Mr. & Mrs. Philip Hahn
 Mr. & Mrs. Jerry Hainline
 Mr. & Mrs. Naubert Hamilton
 Dr. & Mrs. John E. Hanby Jr.
 Ms. Mary Lynne Hannon
 Mr. & Mrs. Steinar R. Hansen
 Mr. & Mrs. John M. Hanson
 Dr. & Mrs. John F. Harbottle
 Miss Dorothea Harder
 Mr. & Mrs. Robert W. Harkson
 Mr. & Mrs. O.B. Haroldson
 Mr. & Mrs. Howard F. Harpel
 Mr. & Mrs. Elliot Harris
 Mr. & Mrs. Robert M. Harris
 Ms. Heidemarie Hartmann
 Mr. & Mrs. Robert A. Harvie
 Mr. & Mrs. Stanley Haskins
 Mr. Melvin Hattan
 Mr. & Mrs. Paul Hauge
 Mr. & Mrs. Raymond C. Haugen
 Mr. & Mrs. Bill M. Haynes
 Mrs. Dutton Hayward
 Mr. Michael R. Hayworth
 Mrs. Neva C. Healey
 Ms. Beulah Hedahl
 Mr. & Mrs. Walter R. Heft
 Mr. & Mrs. Paul W. Hein
 Mr. Murphy Hektner
 Mr. & Mrs. Richard H. Helzer
 Mrs. Annette M. Hendrickson

Jeffrey Soine of Seattle was the valedictorian of his 1,000-member class at Columbia University School of Engineering and Applied Science in New York City. He earned a 3-2 dual bachelor of science degree from Columbia and PLU. "PLU prepared me superbly for the highly competitive Columbia community," he said.

- Mr. & Mrs. Robert W. Henkel
 Mr. & Mrs. Kenneth P. Hermanson
 Mr. & Mrs. Eric C. Hidenrick
 Mr. & Mrs. Larry A. Hilderman
 Mr. & Mrs. George E. Hill
 Mr. & Mrs. Timothy H. Hill
 Mr. & Mrs. Flaviano Hingada
 Mr. & Mrs. Selmer J. Hjelmeland
 Mr. & Mrs. Bart A. Hogeberg
 Mr. & Mrs. Karl W. Hohengarten
 Mr & Mrs Frank Holecz
 Mr. & Mrs. Joel Holland
 Mr. & Mrs. William Holland
 Ms. Evelyn L. Holt
 Mr. & Mrs. Gerald Honea
 Dr. & Mrs. Layton Horner
 Mrs. Norma Huber
 Mr. & Mrs. David A. Hult
 Ms. Peggy Hunter
 Miss Inez M. Hushagen
 Mr. & Mrs. James R. Hutchinson
 Dr. Andrew H. Isaacs
 Mr. & Mrs. Arthur Isham
 Mr. & Mrs. Leroy D. Israelson
 Mr. & Mrs. Frank W. Iverson
 Ms. Velma L. Jackson
 Mrs. Ann H. Jacobson
 Mr. & Mrs. Carl Jacobson
 Mr. & Mrs. Karl Jon David Jacobson
 Mr. & Mrs. Jack J. Jamieson
 Mr. & Mrs. Bradley Jaramillo
 Mr. & Mrs. Ronald Jasper
 Mr. & Mrs. David E. Jeans
 Miss Helen M. Jenner
 Mr. & Mrs. Lee P. Jockers
 Mrs. Edith K. Johnson
 Mr. & Mrs. Alexis Johnson
 Mr. & Mrs. David H. Johnson
 Mr. Gunner Johnson
 Ms. Judith Anne Johnson
 Dr. & Mrs. Maynard Johnson
 Mr. & Mrs. Robert Johnson
 Mr. & Mrs. Roger N. Johnson
 Ms. Sharon L. Johnson
 Mrs. H. Evelyn Johnson
 Mr. & Mrs. Jack H. Johnston
 Mrs. Louise Jolly
 Mr. & Dr. Elverse M. Jordan
 Ms. Sonja Kaer
 Mr. Douglas Kaerstner
 Mr. & Mrs. Edward Kaiser
 Dr. & Mrs. Edmund A. Kanar
 Mrs. Elizabeth Y. Karl
 Ms. Margaret E. Karr
 Mr. & Mrs. Nobuo Kawasaki
 Mr. & Mrs. Harold E. Kay
 Mr. & Mrs. Kenneth Keam
 Mr. & Mrs. Robert Keatts
 Mr. & Mrs. Laurence A. Keeler
 Mr. & Mrs. Arvid Keith
 Mr. & Mrs. James W. Keith
 Dr. & Mrs. Paul H. Kelker
 Mr. & Mrs. D. Paul Kelley
 Mr. & Mrs. Edward R. Kelly
 Dr. & Mrs. Robert R. Kelly
 Mr. & Ms. Robert Kerr
 Mr. & Mrs. Laurence E. Kerwin
 Mrs. Irene L. Keyes
 Mr. & Mrs. Axel C. Kildegaard
 Mr. & Mrs. Philip R. Killian
 Mr. & Mrs. Wayne W. Killian
 Mr. & Mrs. John Killory
 Mr. & Mrs. Hyun Kim
 Ms. Mary Ann Kluge
 Ms. Doreen R. Knapp
 Mr & Mrs Albert Knutson
 Mr. & Mrs. Louis Kurtenbach
 Mr. & Mrs. John E. Kuula
 Mr. & Mrs. Vic La Bantschnig
 Mr. & Mrs. Walter Laity
 Mr. & Mrs. Raymond L. Lakey
 Ms. Winifred S. Langdon
 Mr. & Mrs. Fred E. Langford
 Mrs. Cyda A. Langlow
 Mr. & Mrs. Ed Langsdorf
 Mr. & Mrs. Richard N. Larsen
 Mrs. Therese Larsen
 Mr. & Mrs. Milton N. Larson
 Mr. & Mrs. Ralph J. Larson
 Mr. & Mrs. Richard L. Larson
 Mr. & Mrs. Wayne A. Larson
 Mrs. Suzanne H. Lashbrook
 Mr. & Mrs. Gaylord C. Lasher
 Mrs. Alice J. Latunen
 Dr. & Dr. Frederick M. Lauritsen
 Mr. & Mrs. Timothy R. Law
 Mr. & Mrs. Norman W. Leake
 Mr. & Mrs. Eugene Leape
 Mr. & Mrs. R.D. Leary
 Mr. & Mrs. Errol R. Lee
 Mr. & Mrs. Frederick G. Lee
 Mr. James S. Lee
 Mr. & Mrs. Frank J. Leggett
 Dr. & Mrs. Bruce A. Legler
 Mr. & Mrs. Eugene Leinweber
 Mr. & Mrs. Leroy Lemay
 Mr. & Mrs. Dennis Lenz
 Mr. & Mrs. Gary Leppink
 Mr. & Mrs. Bruce M. Leroy
 Mr. & Mrs. Frank L. Levandowski
 Mr. & Mrs. Nicholas D. Lewis
 Ms. Dorothy Leyden
 Mr. & Mrs. Kenneth E. Lien
 Mr. & Mrs. H. William Lieske
 Ms. Susan Lindermayr
 Mr. & Mrs. Dale S. Lipke
 Mr. & Mrs. Thomas A. Little
 Mr. & Mrs. Daniel C. Lo
 Ms. Susan A. Logen
 Mr. & Mrs. Anthony F. Logue
 Dr. Grace C. Long
 Mr. Kenneth Lueder
 Ms. Ida M. Luisen
 Mr. Donald Lund
 Mrs. Doris J. Mac Donald
 Mr. & Mrs. Jay R. Mac Intyre
 Mr. & Mrs. Roland Mac Kenzie
 Mr. & Mrs. Steven W. Magner
 Mr. & Mrs. Edward P. Manary
 Mr. & Mrs. Harley J. Mangold
 Dr. & Mrs. Thomas A. March
 Ms. Hazel W. Marek
 Ms. Ellen Marsh
 Mr. & Mrs. Donald L. Martinson
 Mrs. Asta Marx
 Mr. Richard W. Mathes
 Mrs. Helen V. Mattes
 Rev. & Mrs. Robert Mattheis
 Dr. & Mrs. Edwin O. Matthes
 Mr. & Mrs. F. Alois Maxeiner
 Mr. & Mrs. Peter L. Maxson
 Ms. Lucille May
 Mr. & Mrs. Thor K. Maydole
 Mr. & Mrs. Dwight Ralph Mays
 Mr. & Ms. Edward P. Mazur
 Ms. Betty Mc Cauley
 Ms. Candace Carson Mc Collum
 Mr. James Mc Cormack
 Mr. & Mrs. Ron Mc Cray
 Mrs. Marilyn Mc Crum
 Mr. & Mrs. Patrick F. Mc Dougall
 Ms. Jane W. Mc Fee
 Mr. & Mrs. Donald Mc Goldrick
 Mr. & Mrs. Keith C. Mc Graw
 Ms. Patricia Joyce Mc Intosh
 Mr. & Mrs. Armond C. Mc Irvin
 Mr. Lester Mc Kim
 Mr. & Mrs. Roger K. Mc Millian
 Ms. Mary Mc Kenzie
 Mr. Ruben Mehl
 Ms. Sondra J. Meinert
 Mrs. Frieda A. Mellor
 Mr. & Mrs. Richard A. Merle
 Mr. & Mrs. Duane R. Merrill
 Mr. & Mrs. Robert G. Metz
 Mr. & Mrs. Eugene W. Meusborn
 Mr. Donald D. Meyer
 Mrs. Helen S. Meyer
 Mr. & Mrs. Bruno Michetti
 Mr. & Mrs. David Middleton
 Mr. & Mrs. Robert Mikkelsen
 Mr. & Mrs. Bruce S. Miller
 Mr. & Mrs. James D. Miller
 Dr. & Mrs. John Miller
 Ms. Lynn A. Miller
 Mr. & Mrs. William L. Miller
 Mr. & Mrs. Robert Minnitti
 Mrs. Flossie Mitchell
 Ms. Gloria Mitchell
 Mrs. Perry Mitchell
 Mr. & Mrs. Roger A. Molt
 Mr. & Mrs. Roger B. Molt
 Mr. & Mrs. Walter Molyneaux
 Mr. & Mrs. Thomas O. Monroe
 Mr. & Mrs. Arthur G. Monstad
 Mr. Bradford Moore
 Mr. & Mrs. Tillman M. Moore
 Mr. & Mrs. Vernon L. Moore
 Mr. & Mrs. Robert G. Morford
 Mr. Nels Mork
 Ms. Virginia L. Morris
 Mr. & Mrs. Elmer Morud
 Mr. & Mrs. Eugene Murman
 Mr. & Mrs. Raymond Muse
 Mr. & Mrs. Dennis Leonard Nagy, Sr.
 Mr. & Mrs. Philip Nardi
 Ms. Betty L. Narolski
 Ms. Janet Sylvia Naylor
 Mr. & Mrs. Donald F. Neely
 Mr. & Mrs. Albert A. Nelson
 Mr. & Mrs. Carroll L. Nelson
 Mr. Dean W. Nelson
 Mr. & Mrs. Gordon T. Nelson
 Mr. & Mrs. Lyle R. Nelson
 Rev. & Mrs. Maynard Nelson
 Mr. & Mrs. Vern Nelson
 Mr. & Mrs. William L. Nelson
 Mr. & Mrs. Donald N. Nepean
 Dr. & Mrs. William H. Neumeister
 Mr. & Mrs. Clifford Newman
 Mr. & Mrs. William H. Nicholls
 Mrs. Dorothy E. Nichols
 Rev. & Mrs. Joel T. Nickel
 Mr. & Mrs. David G. Nierman
 Mr. & Mrs. Svein O. Nilsen
 Mr. & Mrs. Ronald J. Noonan
 Mr. & Mrs. Hugh Nutley
 Mr. & Mrs. Robert Nutto
 Mr. & Mrs. Donovan Nyquist
 Mr. & Mrs. John R. O'Brien
 Mr. & Mrs. Robert M. O'Brien
 Mr. & Mrs. Terrence B. O'Donnell
 Mr. & Mrs. Larry C. O'Hara
 Mr. & Mrs. Neil A. Ofsthun
 Mr. & Mrs. Carl Ogren
 Mr. & Mrs. Richard Oleson
 Mrs. Merle Olin
 Mr. & Mrs. Burl Olmstead
 Mr. & Mrs. Richard I. Olsen
 Mr. & Mrs. Everett Olson
 Mr. & Mrs. George H. Olson
 Mr. & Mrs. Lawrence A. Olson
 Ms. Linda Olson
 Mr. & Mrs. Clinton D. Oneil



Mr. & Mrs. Carl J. Orlando
 Mr. & Mrs. John D. Orr
 Mr. & Mrs. Edward L. Ostlund
 Mr. & Mrs. Richard Palmer
 Mr. & Mrs. Donald R. Parker
 Mrs. Madeline T. Parker
 Mr. & Mrs. Paul K. Parkhurst
 Mr. & Mrs. Duane M. Passmore
 Mr. & Mrs. Paavo Patokoski
 Mr. & Mrs. Ralph R. Patton
 Mr. & Mrs. Robert R. Payne
 Mrs. Evelyn C. Pearson
 Mr. & Mrs. Gaylord Pearson
 Dr. & Mrs. Kenneth Pearson
 Mr. & Mrs. Charles A. Pendleton
 Mrs. Betty Perrin
 Mr. & Mrs. Clark Peters
 Mr. & Mrs. Harry J. Petersen
 Mr. & Mrs. David Peterson
 Mr. & Mrs. Ralph Peterson
 Mr. Joseph Peyton Jr.
 Dr. & Mrs. David F. Pfendler
 Mr. & Mrs. Ralph E. Pike
 Mr. & Mrs. Edward S. Pommerenke
 Mr. & Mrs. Gary Thomas Postlethwa
 Mr. & Mrs. John R. Postman
 Mr. & Mrs. Gary Lee Pouley
 Mr. & Mrs. David R. Powelson
 Mr. & Mrs. Eilert Prestegaard
 Mrs. Eileen Preston
 Mr. & Mrs. Garry Prince
 Mr. & Mrs. William Robert Pritchard
 Mr. & Mrs. Donald Probst
 Mr. & Mrs. Richard Prout
 Mr. & Mrs. Elmer K. Punohu
 Mr. & Mrs. Ronald Puzey
 Mr. & Mrs. Robert J. Quarterman
 Mr. & Mrs. Phillip C. Querin
 Ms. Brigitte Rabon
 Mr. & Mrs. John Radovich
 Mr. & Mrs. Robert P. Redlin
 Mr. & Mrs. Harvey Redmond
 Mr. & Mrs. Doyd L. Reed
 Mr. & Mrs. James M. Reese
 Dr. & Mrs. Paul M. Reigstad
 Dr. & Mrs. Lowell Renz
 Mr. & Mrs. David Leroy Richardson
 Mr. Lee Richardson
 Mr. & Mrs. Carl D. Riesenweber
 Mrs. Evelyn M. Rind
 Mr. & Mrs. Douglas C. Ringenbach
 Mr. & Mrs. David E. Rinn
 Mr. & Mrs. Frank J. Riordan
 Ms. Glenda K. Riseland
 Mr. & Mrs. Alfred Roberts III
 Mr. & Mrs. B.R. Robinson
 Mr. James William Rogers
 Mr. & Mrs. Jagdish Rohila
 Mr. & Mrs. Fred Rohlfing
 Mr. & Mrs. David C. Rohrer
 Mr. & Mrs. Nic Roozkrans
 Ms. Barbara Rose
 Ms. Elma Rosenberger
 Rev. & Mrs. G. Stanford Rosengren
 Mr. & Mrs. John Axel Rosenquist
 Mr. & Mrs. James K. Roser
 Ms. Helen Rosi
 Mr. & Mrs. Bernard L. Rosling
 Mr. & Mrs. Glen A. Ross
 Ms. Patricia E. Roundy
 Mr. & Mrs. William S. Rowe
 Mr. & Mrs. Anton Rufener
 Mr. & Mrs. Gerald W. Ryan
 Mr. & Mrs. William J. Ryan
 Mr. & Mrs. Ronald D. Sager
 Mr. & Mrs. Einar Sande
 Ms. Jean Sanford
 Mr. & Mrs. Richard P. Sansgaard
 Mr. & Mrs. Dean Sartain
 Ms. Margaretha Sass
 Mr. & Mrs. Kenneth H. Saylor
 Ms. Margery F. Sayre
 Mr. & Mrs. Walter R. Schamle
 Mr. & Mrs. Alfred Schei
 Mr. & Mrs. Richard L. Schleigh
 Mr. & Mrs. Jerry Schliep
 Mr. & Mrs. Albert Schmidt
 Ms. Molly Schmidt
 Mr. & Mrs. Verner N. Schmidt
 Mr. & Mrs. Frederick Schoch
 Ms. Judy M. Schreuder
 Mr. & Mrs. Marc A. Schuldt
 Ms. Lillian K. Schultz
 Mr. & Mrs. James M. Scott
 Mr. & Mrs. Robert Seidel
 Mrs. Selmer Severeid
 Mr. & Mrs. Merrill Severson
 Mr. & Mrs. Miram T. Severud
 Mr. & Mrs. Glenn Shaddock
 Ms. Mary G. Shahroksh
 Mr. & Mrs. Charles Shaw
 Mr. & Mrs. Kenneth W. Shepard
 Mr. & Mrs. Robert Sheppard
 Mr. & Mrs. Kenneth J. Shively
 Dr. S.C. Siefkes
 Mr. & Mrs. John D. Simc Huk
 Mr. & Mrs. Don Simmons
 Ms. Vicki Klepper Simonsen
 Mr. & Mrs. William Sippola
 Mr. & Mrs. Stanley J. Skibieli
 Ms. Noriko Skoien
 Dr. & Mrs. Ole Slind
 Mr. & Mrs. Peter W. Smiley
 Mr. & Mrs. Clifford I. Smith
 Mr. & Mrs. Jack S. Smith
 Mr. & Mrs. James T. Smith
 Dr. & Mrs. Robert Frederick Smith
 Mr. & Mrs. Russell J. Smith
 Mr. & Mrs. Sebastian C. Smith
 Mr. & Mrs. Wilfrid K.G. Smith
 Ms. Rochelle E. Snee
 Ms. Carolyn Snyder
 Mr. Harold A. Sommers
 Mr. & Mrs. Jack R. Sorensen
 Mrs. Sigrid Sowell
 Rev. Hans Spalteholz
 Mr. & Mrs. Russell G. Spere
 Mr. & Mrs. James E. Splane
 Mr. & Mrs. Wilbur J. Springer
 Ms. Phreda Y. Staadecker
 Mr. W.B. Staadecker
 Mr. & Mrs. Delbert L. Stark
 Mr. & Mrs. George N. Stebbins
 Mr. & Mrs. Robert Stender
 Mr. Ivan J. Stephenson
 Mr. & Mrs. Larry R. Steveson
 Mr. Gary Stewart
 Mrs. Bernice A. Strelow
 Mrs. Beverly J. Stroup
 Mr. & Mrs. Victor S. Stueckle
 Mr. & Mrs. Lowell Stuehrenberg
 Mr. Robert Sudderth
 Ms. Frieda Sugai
 Mr. & Mrs. Genkichi Sugai
 Mrs. Helen S. Sullivan
 Mr. & Mrs. Kenneth Swanson
 Dr. Marvin Swenson
 Mr. & Mrs. Alvin Syren
 Mr. T. Kenneth Tang
 Ms. Catherine M. Tanner
 Mr. & Mrs. Thomas T. Tavener
 Dr. & Mrs. Ronald M. Teel
 Mr. & Mrs. T. Dewey Teigen
 Ms. Ethel Telban
 Mrs. Hazel L. Tellefson
 Mrs. Antonia E. Therriault
 Mrs. Arvid Thompson
 Mr. & Mrs. Ernest M. Thompson
 Ms. Georgine E. Thompson
 Mr. & Mrs. John R. Thompson
 Mr. & Mrs. William R. Thompson
 Ms. Linda Thoraldson
 Mrs. Claire A. Thue
 Dr. & Mrs. Edgar G. Timm
 Mr. & Mrs. William G. Tobin
 Mr. & Ms. Walter Todd
 Mr. & Mrs. August J. Tokarczyk
 Mrs. Edith Tollefson
 Ms. Nicola Tollefson
 Mr. & Mrs. Dale Toombs
 Mr. & Mrs. Lowell Torgerson Jr.
 Mr. & Mrs. Gunar H. Trantum
 Ms. Peggy Treuter
 Mr. & Mrs. Robert L. Tuttle
 Mr. & Mrs. Thomas Tye
 Ms. Maxine Tygart
 Mr. & Mrs. Calvin N. Ulberg, Jr.
 Mr. & Mrs. Jerold D. Ullery
 Ms. Carol A. Underhill
 Mr. & Mrs. Samuel M. Uyeda
 Mr. & Mrs. James R. Van Slyke
 Ms. Lynn S. Vance
 Mr. & Mrs. V.L. Vaswig
 Ms. Elizabeth Vaughn
 Mr. & Mrs. Noel T. Vaughn
 Mr. & Mrs. Gene Venekamp
 Dr. & Mrs. Robert W. Vogelsang
 Mr. & Mrs. Frank Vojtech
 Mr. William C. Voligny
 Ms. Jeanne Wadsworth
 Rev. & Mrs. Albert F. Wagner
 Mr. & Mrs. Jerry L. Wagner
 Mr. & Mrs. Patrick Walczyk
 Mr. & Mrs. H. Vincent Warr
 Mr. & Mrs. Ronald J. Wastier
 Mrs. Orietta Watson
 Mr. Albert Watters
 Mr. & Mrs. Bobby L. Weaver
 Ms. Barbara Webber
 Mr. & Mrs. E.P. Weber
 Mr. & Mrs. Vern A. Wegner
 Mr. & Mrs. B.A. Weinberg
 Mr. & Mrs. Clarence Weltz
 Ms. Ling H. Wen
 Mr. & Mrs. James W. West
 Mr. & Dr. Wesley T. Westrum
 Mr. & Mrs. Joseph M. Wetherington
 Rev. & Mrs. A.M. Weyermann
 Mrs. Dorothy J. White
 Mr. & Mrs. James J. Wiersma
 Mrs. Esther Wilcox
 Mr. & Mrs. Kerry D. Wilde
 Mr. & Mrs. Robert L. Wiley
 Mrs. Martha A. Wilken
 Ms. Lorinda Wilkins
 Mr. Charles L. Williams
 Mr. & Mrs. Samuel B. Williams Jr.
 Mr. Harold Willsey
 Mr. & Mrs. Gary L. Wilson
 Ms. Mandy Wilson
 Mrs. Carol M. Wilson
 Mr. & Mrs. Calvin Winbolt
 Mr. & Mrs. Romanus T. Winkels
 Ms. Mary R. Wintermute
 Mr. & Mrs. Victor A. Wirkkala
 Mrs. Odny Wise
 Dr. Melvin E. Witt
 Rev. & Mrs. Thomas P. Wolbrecht
 Mr. & Mrs. O. Harvey Wolden
 Ms. Karen K. Wood
 Mr. Ronald G. Wood
 Mr. & Mrs. Stearns J. Wood
 Mrs. Marjorie H. Wooster
 Mr. & Mrs. Tony L. Wright
 Mr. & Mrs. Su-Lin Wu
 Mrs. Hazel Wuethrick
 Mr. Marcus Wulf
 Dr. & Mrs. A.J. Yarmat
 Mr. Ralph E. Yoder
 Mr. & Mrs. Glenn R. Young



"PLU seeks not only the very outstanding students, but others who, for one reason or another, seem to have untapped or unrecognized potential. We are confident our faculty, tutors and counselors can help these students be successful."

Erv Severson, vice-president for student life

Dr. & Mrs. Jorge Zapate
 Mr. & Mrs. Charles M. Zimmer
 Ms. Zita Zvirzdys



"The thing I like most about PLU is the potential for spiritual and physical as well as intellectual growth.

Spiritual development is available through social activities like Rejoice, chapel, religion classes, Bible studies and University Congregation."

Tracy Moore, sophomore business major

Churches

As a University of the Church, Pacific Lutheran University is owned by the 630 churches of Region I of the Evangelical Lutheran Church in America (congregations in Alaska, Idaho, Montana, Oregon and Washington). Many of those congregations, out of particular commitment to their mission in higher education, choose to support the University program directly each year.

These gifts come to the University in a variety of ways. Unrestricted gifts and scholarship support for the University's Annual Fund are recognized through congregational membership in the various levels of the PLU Q Club. This money helps undergird the annual mission of the University by subsidizing each student's education and assisting in general operations.

Q Club Senior Fellows

\$2,400 or more a year

Lutheran Church of the Good Shepherd
 Olympia, Wa
 Mountain View Lutheran
 Puyallup, Wa

Q Club Fellows

\$1,000 or more a year

Bethlehem Lutheran Church
 Tacoma, Wa
 Christ Lutheran Church
 Tacoma, Wa

Many congregations elect to give for the benefit of particular students. Gifts to the Pacific Lutheran University Matching Scholarships program (PLUMS) generate matching contributions for young people from contributing congregations. Funds for the support of Lutheran students from the developing African country of Namibia are directed towards the Namibian Student Scholarship Fund.

Through these growing designated and undesignated gifts, congregations play a significant role in annual support of the University and scholarships for individual students.

Christ Lutheran Church
 Odessa, Wa
 Christ The King Lutheran Church
 Milton-Freewater, Or
 Cross Of Christ Lutheran Church
 Bellevue, Wa
 Emmanuel Lutheran Church
 Walla Walla, Wa

Faith Lutheran Church
Seattle, Wa
Glendale Lutheran Church
Seattle, Wa
Holy Trinity Lutheran Church
Port Angeles, Wa
Our Saviour'S Lutheran Church
Bremerton, Wa
Peninsula Lutheran Church
Gig Harbor, Wa
Silverdale Lutheran Church
Silverdale, Wa
St Paul's Of Shorewood Lutheran Church
Seattle, Wa
Trinity Lutheran Church
Tacoma, Wa
Zion Lutheran Church
Davenport, Wa
Zion Lutheran Church
Kent, Wa

Q Club Associate Fellows \$480 or more a year

Amazing Grace Lutheran Church
Anchorage, Ak
Bethesda Lutheran Church
Eugene, Or
Bethlehem Lutheran Church
Portland, Or
Burlington Lutheran Church
Burlington, Wa
Central Lutheran Church
Anchorage, Ak
Central Lutheran Church
Bellingham, Wa
Christ Lutheran Church
Big Sandy, Mt
Christ Lutheran Church
Spokane, Wa
Edison Lutheran Church
Bow, Wa
First Evangelical Lutheran Church
Tacoma, Wa
First Lutheran Church
Bothell, Wa
Grace Lutheran Church
Bellevue, Wa
Grace Lutheran Church
Des Moines, Wa
Our Saviours Lutheran Church
Bellingham, Wa
St Andrew's Lutheran Church
Bellevue, Wa
St Luke Lutheran Church
Bellevue, Wa
St Mark's By the Narrows
Tacoma, Wa
Trinity Lutheran Church
Lewiston, Id
Zion Lutheran Church
Newberg, Or

**Q Club Members
\$240 or more a year**

Bethany Lutheran Church
Gold Beach, Or
Christ Lutheran Church
Walla Walla, Wa
Denny Park Lutheran Church
Seattle, Wa
Emanuel Lutheran Church
Cornelius, Or
Emanuel Lutheran Church
Ritzville, Wa
Emmanuel Lutheran Church
Moscow, Id
Emmanuel Lutheran Church
Spokane, Wa
Emmaus Lutheran Church
Eugene, Or
Faith Lutheran Church
Albany, Or
Faith Lutheran Church
Lakewood, Wa
Faith Lutheran Church
North Bend, Or
Family Of God Lutheran Church
Tracyton, Wa
First Lutheran Church
Astoria, Or
First Lutheran Church
Kennewick, Wa
First Lutheran Church Of
Richmond Beach Seattle, Wa
Galilean Chapel
Ocean Shores, Wa
Gethsemane Lutheran Church
Portland, Or
Gethsemane Lutheran Church
Seattle, Wa
Grace Lutheran Church
Cashmere, Wa
Highland Lutheran Church
La Center, Wa
Holy Spirit Lutheran Church
Kirkland, Wa
Hope Lutheran Church
Tacoma, Wa
Immanuel Lutheran Church
Woodburn, Or
Kent Lutheran Church
Kent, Wa
Lake Chelan Lutheran Church
Chelan, Wa
Light Of The Cross
Lutheran Church Bothell, Wa
Los Altos Lutheran Church
Los Altos, Ca
Messiah Lutheran Church
Auburn, Wa
Mount Cross Lutheran Church
Tacoma, Wa
Mount Zion Lutheran Church
Tacoma, Wa
Oak Harbor Lutheran Church
Oak Harbor, Wa
Our Redeemer Lutheran Church
Eugene, Or
Our Savior Lutheran Church
Issaquah, Wa
Our Saviors Lutheran Church
Aberdeen, Wa
Our Saviors Lutheran Church
Clarkston, Wa
Peace Lutheran Church
Colfax, Wa
Peace Lutheran Church
Puyallup, Wa
Port Madison Lutheran Church
Bainbridge Island, Wa

Portsmouth Trinity Lutheran Church
Portland, Or
Prince Of Peace Lutheran Church
Seattle, Wa
Prince Of Peace Lutheran Church
Tacoma, Wa
Salem Lutheran Church
Mt. Vernon, Wa
Shepherd Of The Valley Lutheran
Church Boise, Id
Spanaway Lutheran Church
Spanaway, Wa
St Johns Lutheran Church
American Falls, Id
St Mark Lutheran Church
Hayden Lake, Id
St Paul Lutheran Church
Quincy, Wa
St Paul Lutheran Church
Vancouver, Wa
St Peter Lutheran Church
Spokane, Wa
St. Stephen Lutheran Church
Gladstone, Or
Trinity Lutheran Church
Enumclaw, Wa
Trinity Lutheran Church Of Lynnwood
Lynnwood, Wa
University Lutheran Church
Seattle, Wa
Wilbur Lutheran Church
Wilbur, Wa
Zion Lutheran Church
Oregon City, Or
Zoar Evangelical Lutheran Church
Canby, Or

Annual Fund Gifts up to \$239 a year

Ascension Lutheran Church
Spokane, Wa
Bethel Lutheran Church
Portland, Or
Bethesda Lutheran Church
Mt. Lake Terrace, Wa
Christ Lutheran Church
Ferndale, Wa
Christ The King Lutheran Church
Snohomish, Wa
First English Lutheran Church
Billings, Mt
Golden West Lutheran Church
Conrad, Mt
Good Shepherd Lutheran Church
Concord, Ca
Immanuel Lutheran Church
Woodburn, Or
Lord Of Life Lutheran Church
Renton, Wa
Messiah Lutheran Church
Hayward, Ca
Our Saviors Lutheran Church
Spokane, Wa
Our Saviour's American
Lutheran Church Chester, Mt
Selbu Lutheran Church
La Crosse, Wa
St James Lutheran Church
Seattle, Wa
St Paul Of Damascus Lutheran Ch
Boring, Or
St Paul's Lutheran Church
Missoula, Mt
Trinity Lutheran Church
Freeland, Wa
Twin Harbor Lutheran Church
Grayland, Wa
Zoar Lutheran Church Women
Canby, Or



"I wanted to be at a religious institution where I feels goals are more clear, and there is a quality of life I couldn't find at a secular institution."

Christian Lucky '89
Fulbright Scholar



Namibian Student Scholarships

Thanks to the support of several congregations, conferences and synods, five Namibian students will be enrolled at PLU this fall. Pacific Lutheran University in partnership with these donors is educating Namibian Lutheran young people for service in their developing country.



"God gave us the greatest teacher. His influence has instilled in me the desire to focus my life on serving and teaching others."

Grace Running, one of only two students nationwide selected for Fulbright study in Norway

Camano Lutheran Church
Camano Island, Wa
Central Lutheran Church
Anchorage, Ak
Central Lutheran Church
Everett, Wa
Central Lutheran Church
Portland, Or
Central Lutheran Church
Eugene, Or
Christ Lutheran Church
Aurora, Or
Christ Lutheran Church
Tacoma, Wa
Christ Lutheran Church
Salem, Or
Christ The King Lutheran Church
Milton-Freewater, Or
Cross & Crown Lutheran Church
Renton, Wa
Cross Of Christ Lutheran Church
Bellevue, Wa
Ebenezer Lutheran Church
Lake Stevens, Wa
Emanuel Lutheran Church
Cornelius, Or
Emmanuel Lutheran Church
Walla Walla, Wa
Faith Lutheran Church
Leavenworth, Wa
First Evangelical Lutheran Church
Mt Vernon, Wa
First Lutheran Church
Poulsbo, Wa
First Lutheran Church
Bothell, Wa
Gethsemane Lutheran Church
Portland, Or
Good Shepherd Lutheran Church
Olympia, Wa
Grace Lutheran Church
Des Moines, Wa

Grace Lutheran Church
Wenatchee, Wa
Grace Lutheran Church Women
Port Townsend, Wa
Holy Trinity Lutheran Church
Ephrata, Wa
Island Of Faith Lutheran Church
Wrangell, Ak
Maple Leaf Lutheran Church
Seattle, Wa
Messiah Lutheran Church
Vancouver, Wa
Milwaukie Lutheran Church
Milwaukie, Or
Our Savior Lutheran Church
Issaquah, Wa
Our Saviors Lutheran Church
Everett, Wa
Our Saviors Lutheran Church
Nome, Ak
Our Saviour's Lutheran Church
Bremerton, Wa
Pacific Lutheran University
Tacoma, Wa
Phinney Ridge Lutheran Church
Seattle, Wa
Prince Of Peace Lutheran Church
Everett, Wa
Richland Lutheran Church
Richland, Wa
Sammamish Hills Lutheran Church
Redmond, Wa
Silverdale Lutheran Church
Silverdale, Wa
St Andrew Lutheran Church
Vancouver, Wa
St Luke Lutheran Church
Portland, Or
St Matthew Lutheran Church
Beaverton, Or
St Paul Lutheran Church
Portland, Or
St Peter Lutheran Church
Spokane, Wa
St. Stephen Lutheran Church
Gladstone, Or
Trinity Lutheran Church
Silverton, Or
Trinity Lutheran Church
Pullman, Wa
Trinity Lutheran Church
Vancouver, Wa
Trinity Lutheran Church
Tacoma, Wa
Trinity Lutheran Church
Gresham, Or
Wooden Cross Lutheran Church
Woodinville, Wa
Zion Lutheran Church
Oregon City, Or
Zion Lutheran Church
Spokane, Wa

Churches Unique and Special Gifts

Support for capital construction projects and restricted gifts.

Central Lutheran Church
Anchorage, Ak
Faith Lutheran Church
Seattle, Wa
Our Saviors Lutheran Church
Stanwood, Wa
Peace Lutheran Church
Silvana, Wa
St Andrew Lutheran Church
Vancouver, Wa

Pacific Lutheran University Matching Scholarships (PLUMS)

The purpose of this program is to provide financial assistance for designated students who attend Pacific Lutheran University from Lutheran congregations. Through the PLUMS program PLU will annually match, dollar-for-dollar, individual scholarship contributions from \$100 to \$500 provided by congregations or organizations within the church for students attending PLU.

The following congregations are supporting their member PLU students through a PLUMS award:

American Lutheran Church
Gothenburg, NE
Atonement Lutheran Church
Newport, OR
Atonement Lutheran Church
St. Cloud, MN
Augustana Lutheran Church
Denver, CO
Augustana Lutheran Church
Portland, OR
Bethany Lutheran Church
Bainbridge Island, WA
Bethel Lutheran Church
Brush Prairie, WA
Bethel Lutheran Church
Joplin, MT
Bethesda Lutheran Church
Eugene, OR
Bethlehem Lutheran Church
Kalispell, MT
Burr Oak Lutheran Church
Burr Oak, IA
Calvary Lutheran Church
Aberdeen, WA
Calvary Lutheran Church
Hillsboro, OR
Calvary Lutheran Church
Solana Beach, CA
Central Lutheran Church
Anchorage, AK
Central Lutheran Church
Bellingham, WA
Christ Lutheran Church
Belfair, WA
Christ Lutheran Church
Big Sandy, MT
Christ Lutheran Church
Libby, MT
Christ Lutheran Church
Tacoma, WA
Christ the King Lutheran Church
Denver, CO
Clairemont Lutheran Church
San Diego, CA
Ebenezer Lutheran Church
Lake Stevens, WA
Emanuel Lutheran Church
Ritzville, WA

Emmanuel Lutheran Church
Tacoma, WA
Emmanuel Lutheran Church
Walla Walla, WA
Emmaus Lutheran Church
Eugene, OR
Faith Lutheran Church
Great Falls, MT
Faith Lutheran Church
Leavenworth, WA
Faith Lutheran Church
Sequim, WA
Faith Lutheran Church
Toppenish, WA
Family of Grace Lutheran Church
Auburn, WA
First Lutheran Church
Bend, OR
First Lutheran Church
Bothell, WA
First Lutheran Church
Ellensburg, WA
First Lutheran Church
Fullerton, CA
First Lutheran Church
Parshall, ND
First Lutheran Church
Sand Point, ID
First Evangelical Lutheran Church
Idaho Falls, ID
First Immanuel Lutheran Church
Portland, OR
Glendale Lutheran Church
Seattle, WA
Gloria Dei Lutheran Church
Alderwood Manor, WA
Gloria Dei Lutheran Church
Olympia, WA
Gloria Dei Evangelical Lutheran
Church
Kelso, WA
Gold Hill Lutheran Church
Butte, MT
Good Shepherd Lutheran Church
Novato, CA
Good Shepherd Lutheran Church
Salem, OR
Grace Lutheran Church
Bellevue, WA
Grace Lutheran Church
Cashmere, WA
Grace Lutheran Church
Fairfield, MT
Grace Lutheran Church
Palo Alto, CA
Holy Cross Lutheran Church
Bellevue, WA
Holy Trinity Lutheran Church
Port Angeles, WA
Holy Trinity Lutheran Church
Portland, OR
Honolulu Lutheran Church
Honolulu, HI
Immanuel Lutheran Church
Moses Lake, WA
Immanuel Lutheran Church
Portland, OR
Immanuel Lutheran Church
Puyallup, WA
Immanuel Lutheran Church
Saratoga, CA
Immanuel Lutheran Church
Seattle, WA
King of Glory Lutheran Church
Fountain Valley, CA
Lord of Life Lutheran Church
Renton, WA
Lutheran Church of the Cross
Laguna Hills, CA

Milwaukie Lutheran Church
Milwaukie, OR
Mt. Si Lutheran Church
North Bend, WA
Mt. View Lutheran Church
Puyallup, WA
Our Savior's Lutheran Church
Los Angeles, CA
Our Savior's Lutheran Church
Rolla, ND
Our Saviour's Lutheran Church
Aberdeen, WA
Our Saviour's Lutheran Church
Bellingham, WA
Our Saviour's Lutheran Church
Bremerton, WA
Our Saviour's Lutheran Church
Salem, OR
Our Saviour's Lutheran Church
Stanwood, WA
Our Saviour's Lutheran Church
Tucson, AZ
Peninsula Lutheran Church
Gig Harbor, WA
Pleasant Hill Lutheran Church
Pleasant Hill, OR
Pondera Valley Lutheran Church
Conrad, MT
Prince of Peace Lutheran Church
Gillette, WY
Prince of Peace Lutheran Church
Seattle, WA
Red Hill Evangelical Lutheran
Church
Tustin, CA
Redeemer Lutheran Church
Spokane, WA
Redeemer Lutheran Church
Tacoma, WA
Salem Lutheran Church
Mount Vernon, WA
Shepherd of the Valley Lutheran
Church
Orinda, CA
Silverdale Lutheran Church
Silverdale, WA
St. Andrew's Lutheran Church
Bellevue, WA
St. Andrew's Lutheran Church
Vancouver, WA

St. Francis Lutheran Church
San Francisco, CA
St. James Lutheran Church
Portland, OR
St. John's Lutheran Church
American Falls, ID
St. John's Lutheran Church
Sacramento, CA
St. Mark's Lutheran Church
Atchison, KS
St. Mark's Lutheran Church
Sioux Falls, SD
St. Olaf Lutheran Church
Garden Grove, CA
St. Paul Lutheran Church
Colville, WA
St. Paul Lutheran Church
Cut Bank, MT
St. Paul's Lutheran Church
Boise, ID
St. Paul's Lutheran Church
Lodi, CA
St. Paul's Lutheran Church
Waverly, IA
St. Paul's Lutheran Church
Winlock, WA
Trinity Lutheran Church
Longview, WA
Trinity Lutheran Church
Lynnwood, WA
Trinity Lutheran Church
Sheridan, WY
Trinity Lutheran Church
Tacoma, WA
United Lutheran Church
Waterville, WA
Vinland Lutheran Church
Poulsbo, WA
Zion Lutheran Church
Deer Park, WA
Zion Lutheran Church
Everett, WA
Zion Lutheran Church
Lewistown, MT
Zion Lutheran Church
Loveland, CO
Zion Lutheran Church
Spokane, WA



*"In Inter-Varsity
Christian Fellowship I
have continued to grow
in my relationship with
Jesus. The volleyball
team has let me experi-
ence the joy of playing
for a PLU athletic
team. Both have con-
tributed greatly to my
overall progression as a
person!"*

Doug Carlson '88,
Vancouver, WA

Businesses and Foundations

Annual support from the business community and from foundations comes to the University in a variety of ways. Unrestricted gifts and scholarship support for the University's Annual Fund are recognized through membership in the various levels of the PLU Q Club. This money undergirds current operations and helps subsidize the cost of education for each student.

Gifts, restricted for specific purposes, are also received from many corporate and foundation sources. These gifts are often targeted to enhance particular areas of the University which are closely related to the priorities of the donor.

Corporate and foundation support plays a vital role in meeting the capital and endowment objectives of the University as well. These gifts help fund capital construction projects, provide for the purchase of significant capital equipment needs, and add to the University's endowment. The construction of a new

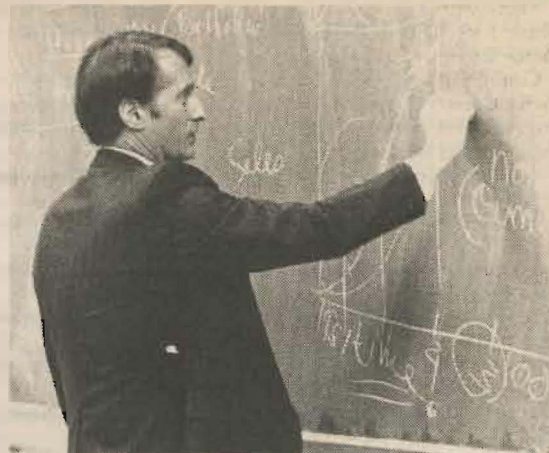

Scandinavian Cultural Center on campus was one of the primary capital fund objectives during the past fiscal year.

Two other areas of corporate support include matching gift contributions and gifts received through the Independent Colleges of Washington.

Q Club Senior Fellows \$2,400 or more a year

Allenmore Foundation
Ben B. Cheney Foundation
Farmers Group, Inc.
Foss Foundation
Gottfried & Mary Fuchs Foundation
Kilworth Foundation
P.L.U. Woman's Club
Puget Sound Bank
Sears Roebuck Foundation
Tucci & Son, Inc.
West Coast Grocery Co
Woodworth & Co, Inc.

Q Club Fellows \$1,000 or more a year

Absher Construction Co
Paul M. Bellamy Foundation
Cammarano Brothers, Inc
Northwest Cascade, Inc.
Seafirst Bank
Security Pacific Bank
Ueland Arts, Inc.
Wilcox Farms, Inc.

Q Club Associate Fellows \$480 or more a year

Flett Dairy
H. D. Baker Company
J. C. Penney Co., Inc.
Meyer Floor Covering
Mountain View Memorial Park
Pacific First Federal Savings
Pease & Sons, Inc.
Roman Meal Company
Sea-Land Industries, Inc.
Superior Linen Service
Tam Engineering Corp.
Unigard Security Insurance Co.

Q Club Members \$240 or more a year

Acts Chiropractic Center
American Underwriters Insurance Agencies
Ashford-Mc Aloon Roberts Insurance
Associated Student Body of PLU
Aunt Sadie's Restaurant
Ballew's Hitch & Muffler
Baskin Robbins, Parkland Center Electric Co.
Chalker Engineers, Inc.
College Cleaners
Diagnostic Imaging Northwest
Ekrem's Coast To Coast Hardware
Federal Construction Co.
First Security Bank
Gallagher Charitable Trust
Harold Lemay Enterprises, Inc.
Jeremiah's Boutique
John Graham & Co. Real Estate
Kimball's Auto Center
Kirk Company
Len's Mower Service
Maloney's Floral Shop
Merrill Lynch-Pierce-Fenner Norm Nelson, Inc.
O'Neil's Markets
Occidental Chemical Corp.
Parkland Cleaners
Parkland Collision Center
Parkland Travel Service, Inc.
Pierce County Business Examiner
Pinch's Deli Market
Pochel Auto Parts
Pollard Printing Group, Inc.
Printing Control Services, Tukwila
Puyallup Valley Bank
Raleigh Mann & Powell
Red Wing Shoe Store
Schoenfeld-Gardner Foundation, Inc.
Sea Galley Restaurant
Smith Tractor & Equipment Co.

Soundview Landscape & Sprinkler
Southmark Financial Services
Standard Paper Co.
Suburban Realty
The Picture Man, Inc.
Tiny's Tire
Topping Motors, Inc.
Wanderlust Travel Agency
Washington Electric Co.
Weir's Appliance and TV, Inc.
West Coast Fruit & Produce
Western Furnace, Inc.

Unique and Special Gifts

Restricted and unrestricted gifts from the following organizations, both public and private, have provided scholarships, strengthened academic and cultural offerings or supported research and community service.

\$1,000 and Above

Aid Association for Lutherans
Allenmore Foundation
Burlington Northern Foundation
Cornerstone Development Company
Direct Selling Education Foundation
Eagle Paper Box Company
Finn-Aqua America, Inc.
Frank Russell Company, Inc.
GTE
Grantmaker Consultants, Inc.
Haas Foundation (Saul & Dayee G.)
International Council for Canadian Studies
Kettering Foundation

"PLU is a balance between intellectually challenging academics and a community that helped me grow personally. Without both, your education isn't complete. I found a balance at PLU."

Tim Fonken '88,
Coeur d'Alene, ID

Lindberg (W.H.) Trust
 Lutheran Brotherhood
 Minnesota Mining and
 Manufacturing (3M Company)
 Music and Art Foundation
 Pierce County Centennial
 Commission
 Pierce County Arts Commission
 Puget Sound Bank
 Puget Sound Water Quality
 Authority
 Scandinavian Airlines System, Inc.
 Security Pacific Bank
 Sellen Construction Company
 The Morning News Tribune
 U I C, Inc.
 U. S. Department of Energy
 U. S. Information Agency
 U S West, Inc.
 Union Pacific Foundation
 Washington Centennial
 Commission
 Washington Commission for the
 Humanities
 Washington State MESA Program
 Weyerhaeuser Company
 Foundation
 Wyatt Stapper Architects

Under 1,000

Add Construction
 Advanced Technical Services
 Air Cargo Associates, Inc.
 Albee Studio's
 Allen Co (Harold A.)
 Al Langseth Insurance Agency
 American Insurance Brokers, Inc.
 Antique Distributors
 Atlad Enterprises, Inc.
 Bagel Delight Co
 Beverly Enterprises
 Brem-Air Disposal, Inc.
 Bruce Howard Creative Services
 Compass Corporation
 Creekside Fibers
 Don's Repair Service
 Earthsong
 Edmark Corporation
 Edmonds Bookshop
 Eklund Electric
 Ernst & Whinney
 F. Madden Associates
 Four Seasons Travel
 Gallup Architects
 Gayle Rieber Photography
 Glazer's Camera Supply
 Grantmaker Consultants, Inc.
 Greenlake Realty, Inc.
 Henry's Authentic Hamburgers
 Holly B's Bakery
 Icicle Seafoods, Inc.
 Irishman's Barn
 Jim Mears Photography, Inc.
 John Daniels Construction, Inc.
 Kamen Ugidak, Inc.
 Kinetic Construction
 Lamm Roofing
 Larson's Glass Co, Inc.
 Lindberg (W.H.) Trust
 Link Computer Consulting, Ltd.
 Los Andes Decor
 Lumpkin, Inc.
 Mail Boxes Etc.
 Music And Art Foundation
 Neonatal Associates
 North Pacific Bank
 Old Time Woodwork, Inc.
 Pacific Packaging Systems, Inc.
 Pacific Paper

Pamela's Fine Food
 Parkland Rug & Furniture Cleaners
 Peake Marketing
 Pepper's Everett Tavern
 Pioneer Title Co.
 Prudential-Bache Securities
 Radio Voice
 Rainier Bancorporation Foundation
 RBR Engineering
 Reiter Northwest
 Reynolds Engraving Service
 Rhodes Masonry
 Rusty's Foreign Auto Repair
 San Juan Canvas Co., Inc.
 Sandy's Repair Service
 Scandinavian Airlines System, Inc.
 Schorr Video Communications, Inc.
 Seattle Shipwrights Co-Op
 Sellen Construction Co.
 Shore Sails
 Sigmar Corporation
 South Bend Chamber Of Commerce
 South Sound Red Robin, Inc.
 Sterling Marine
 Take Five Cafe -
 Tam Engineering Corp.
 Taylor Construction (S.G.)
 The Morning News Tribune
 The Restaurant
 Three Fools, Inc.
 Trattoria Mitchell
 Union Bay Cafe
 United Bank
 US West Communications
 Wagner Fund
 Western Community Bank
 Western Neon, Inc.
 Westlake Associates, Inc.

Capital and Endowment Gifts

The following corporations, foundations and organizations have contributed to the capital and endowment objectives of the University through gifts of, or for, equipment and for construction of the library, music and science buildings and the Scandinavian Cultural Center.

Allenmore Foundation
 Anonymous
 Ben B. Cheney Foundation
 Daughters of Norway, Olympia
 Daughters of Norway, Tacoma
 Eagle Paper Box Co.
 Finn-Aqua America, Inc.
 Frank Russell Company, Inc.
 Greater Tacoma Community
 Foundation
 Harmony Lodge #244
 Hewlett-Packard Company
 Foundation
 Leif Erickson Committee
 Montgomery Street Foundation
 Murray Foundation
 Norden Lodge #2 Sons of Norway
 Nordlandslaget
 Norma Auxiliary
 Norman Archibald Foundation
 Normanna Male Chorus
 Simpson Fund
 Solveig Lodge, Federal Way
 Sons of Norway, Kalispell, MT

Sons of Norway, Spokane
 Harris Tsang & Associates
 U I C Inc.
 Union Pacific Foundation
 Valkyrien Lodge, Seattle

Frank Russell Company Opening Gala

The following individuals and businesses supported the October 15, 1988 opening of the new Frank Russell Company world headquarters in Tacoma, a benefit for the arts at PLU.

John & Linda Aakre
 Judy Adams
 Beth Ahlstrom
 Allen Co. (Harold A.)
 Clarence L. and Janet Anderson
 Eldon & Marjory Anderson
 Estelle Anderson
 James Anderson
 Tom & Kathryn Anderson
 Paul & Peggy Anderson
 Jerry & Elaine Armstrong
 Mrs. Edward J. Arntzen
 Ted & Marilyn Baer
 Richard L. & Patricia R. Baerg
 Elbert & Marjorie Baker
 Richard L. & Patricia R. Balch
 Marion Baldwin
 Calvin Bamford
 Pearle Baskin
 Tom & Liz Bates
 William, Janice & Ann Baxter
 Steve & Cynthia Beaver
 Luther & Lois Bekemeier
 James R. & Joanne Bellamy
 Wedell & Suanne Berg
 Dave & Carolee Bernsten
 Rebecca Bianco
 Jim & Diane Bisceglia
 Clarence & Patsy Black
 Jack N. & Yvonne Briggs
 Joan Brown
 Laird B. & Yvonne M. Brown
 Robert & Dianne Brown
 Sam H. & Nathalie Brown
 Mr. & Mrs. William D. Brown
 David & Erin Brunette
 Eugene & Madelyne Brus
 Burr Lawrence Rising Architects
 Charles & Nancy Carlson
 Phyllis G. Carlson
 Stan Carlson
 Judith Carr
 Raymond & Charlotte Chalker
 Park Chambliss
 David Christian
 Jon & Pat Christopherson
 Mr. & Mrs. William Chunyk
 Mr. & Mrs. William Conley
 John & Martha Coombs
 Robert & Norma Corbett
 Mr. & Mrs. H. Frank Crawford
 Bill & Bobbe Crooks
 Kenneth & Lynette Cabbage
 David Dahl
 Del & Andrea Davis
 Mr. & Mrs. George Davis
 Mrs. Nelson Davis
 Christina Del Rosario
 Loren Denbrook



"PLU's strong liberal arts emphasis makes our alumni attractive to employers. These graduates have learned about the world and themselves in addition to gaining a professional skill."

Journalism professor Cliff Rowe, recently named a national professor of the year by the Council for Advancement and Support of Education.

Frank Russell Opening continued

Gordon & Wendy Denby
 Fred & Julie Desseau
 Bob & Joan Dillingham
 Randi Dillman
 Dr. Stevens & Sheila Dimant
 John & Marilyn Dimmer
 Wilson F. & Patricia A. Doak
 Melanie Dressel
 Robert Drugge
 Blake Eagle
 James F. & Lila Early
 Clive & Deanna Ebsen
 George W. Edman
 F. Talmage & Molly Edman
 David Egan
 Mr. & Mrs. Verne Elliott
 Tad & Mary K. Ellis
 Mr. & Mrs. Endicott
 Don & Jan Eshelman
 Steph & Judith Farber
 Phil & Kathy Fina
 George & Betty Fisher
 Debbie Fretts
 James & Virginia Frost
 Roland & Annette Funk
 Mrs. R.L. Gardner Jr.
 John & Wendy Gaston
 F. Parker & Sydney Geesen
 Carl & Sally Geist
 David P. Gerry
 John & Anne Gibson
 Gilchrist Motors, Inc.
 Bill & Phyllis Gill
 Daniel R. & Rebecca S. Gill
 Tim Gill & Sarah Hamro
 Robert & Patricia Gillette
 Lee & Pudd Gingrich
 Frank & Barbara Girolami
 Lucille Giroux
 Ron & Karen Goodwin
 Joseph H. & Eileen Gordon
 Gail Goralski
 John & Jeri Graham
 Mrs. C. A. Grahm
 Volly Grande
 Gene & Esther Grant
 Gene Grant & Joy Barrera
 Virginia Gregory
 Mrs. James Griffin
 Jack & Martha Gruber
 Rod & LaVerne Hagenbuch
 JoAnne Hansen
 James & Enid Harris
 Philip & Alice Hayes
 Chuck & Suzanne Heller
 Dr. David & Constance Hellyer
 Bill & Cathy Herrick
 Neal & Nancy Heston
 John W. & Johanna Heussman
 Ray & Kaye Highsmith
 Dale & Sharon Hirz
 Gunther Hoffman & Nancy
 Peregrine
 Chester & Lotys Hogan
 Paul & Vesta Hogle
 Frederick & Sally Hokanson
 Philip & Mary Horther
 Susan Horther
 Douglas Howe & Robin DeBrin
 Ross-Syford Hoyle
 Charles H. & Otis D. Hyde
 John & Suzanne James
 Frank & Sandy Jennings
 Darrell W. & Ann C. Jesse
 Darrell Jesse
 Judge Bertil & Pearl Johnson
 Jeanette R. Johnson
 Roger & Shirlee Johnson



Ida F. Johnston
 Jarratt & Cindy Jones
 Richard & Grace Jungkuntz
 Paul R. & Alice Kaltinick
 Francis & Peggy Kareken
 Frank & Carol Karwoski
 Gale & Anne Katterhagen
 Alan & Margaret Kennebeck
 Gundar J. & Valda K. King
 Mr. & Mrs. Morris Kirk
 Paul & Dorothy Kirk
 Rick & Harriett Kirk
 Jim Kittilsby
 Dr. Robert Klein & Noreen
 Palmquist
 Dr. Richard & Joanne Klein
 Wayne & Dee Knight
 Mel & Melba Knudson
 Donn & Patty Koessler
 Chris & Laurie Komarzec
 Cyndee Kraiger & Randy Olson
 George & Lisa Lackermayer
 Ottie A. & Barbara Ladd
 George Lagerquist
 Mr. & Mrs. Gary Lange
 Patricia Lantz
 Eugene S. & Margaret Lapin
 Bill Larsen & Associates
 Edgar & Betty Larson
 Norval & Mary Latimer
 Charles W. Lea, Jr.
 Leroy Jewelers
 John & Karen Long
 Ty & Anne L. Long
 Bill & Gerry Lucks
 Chauncey & Liz Lufkin
 George A. & Betty Lund
 Margaret L. Lyne
 Jeffrey & Sara Lyon
 Patrick & Glee Lyon
 Dr. Marcel & Jean Malden
 John M. & Mary K. Manley
 Lynne Martin
 Joe & Dee Martinac
 C. Fred & Dianne Matthaei
 Kurt & Pam Meyer
 James & Dianne McDonald
 John, Jr. & Lori McDonough
 John R. & Jane McDonough
 James R. McGranahan
 Margaret McGroarty
 Ish McLaughlin
 Mary Lou McLaughlin
 Georgia Meier
 Mrs. Clare Menzel
 Sandi Merrill
 Dr. Gary Minetti & Dr. Alene
 Coglizer
 Dean & Nicky Minor
 Richard & Marcia Moe
 Roger & Nancy Molt
 Harry & Vivian Morgan
 Maxwell & Shirley Morgan
 Mr. & Mrs. Don Morken
 Gary & Mildred Morris
 James Morris
 James & Patricia Morton
 Mountain View Memorial Park
 Dr. Stanley Mueller
 Ted Mulcahey & Sue Ellen Caraco
 Billie Murphy
 Martin & Barbara Neeb
 Barbara Lord Nelson
 Mr. & Mrs. Harold E. Nelson
 John L. & Laure C. Nicols
 Virginia Nisker
 Dr. James & Nan Nokleberg
 Norman H. & Phyllis Nordlund

Mr. & Mrs. Jim Odberg
 Capt. Gunnar Olsborg
 Carl & Phyllis Opgaard
 Thomas & Ingrid Owen
 Dr. Ralph & Rosemary O'Connor
 Pacific Paper
 Mrs. Leslie Paterson
 Robert & Peggy Paterson
 Bert H. Paul, III
 James & Bonnie Paulsson
 Donnie & Randal Payton
 Eugene & Barbara Pearson
 Rena V. Pellergrini
 Mr. & Mrs. George S. Pessemier
 Mr. & Mrs. Richard Pessemier
 Warren & Barbara Peterson
 Bill & Dorothy Philip
 Mike & Jil Pinch
 Sondra & Don Purcell
 Michael Quatsoe
 Paul & Jan Reeder
 Marcee Reister
 Mr. & Mrs. Timothy Richmond
 Douglass W. Richter
 Dr. William O. & Joanne Rieke
 Kerstin Ringdahl
 Denny & Kay Rowley
 Roger L. Rue & Judy Smith
 Mr. & Mrs. James Rush
 George & Jane Russell
 F. Russell Company
 Donald & Kathy Sacco
 John J. Savage & Betty Smith
 Mr. & Mrs. Dave Sclair
 John & Aleen Schiller
 Albert & Anna Schimke
 Bud & Gerry Schwarz
 Wanda Scott
 Seldens, Inc.
 Mr. & Mrs. Gary Severson
 S. Erving & Nancy Severtson
 Fred & Jane Shanaman
 Rick Shanaman
 Walter & Renee Shaw
 Ned & Joanne Shera
 Dr. Paul B. & Virginia W. Smith
 Patricia Smith & David Camp
 Donn & Adrien Spencer
 James F. & Gretchen B. Stengel
 Jack Stephens
 Rich & Candy Stewart
 Heath & Joan Stiggelbout
 Robert & Joy Stohr
 Joe & Carol Stortini
 Bill & Bobby Street
 Donald & Carol-Wray Sturgill
 Herbert F. & Joyce Syford
 V.G. Taft
 Raymond Tallman
 Graham & Julie Tash
 Camille Tellefson
 Christopher Thompson
 Mrs. Helen B. Thompson
 Kevo X. Thomson
 Bruce & Linda Titus
 Marilee Titus
 Mr. & Mrs. Leon Titus, III
 Paul & Joanne Titus
 Doni Topel
 Diane Tsang
 Molly Middleton Tuohy
 Signe & Jan Twardowski
 James & Charmian Van Beek
 Elodie Vandeventer
 Raulin Vonnegut
 George & Arlene Wade
 Cordy & Judy Wagner
 John & Anne Wallerich

Peter K. & Marylu Wallerich
 Gene & Mary Ann Walters
 Mr. & Mrs. Jonathan Ward
 Needham Ward
 Jack & Lily Warnicke
 Richard & Gracia Wegner
 Ray & Dorothy Werner
 Edward & Iris Westfall
 Dave & Annette Weyerhaeuser
 Stewart & Eve White
 Mr. & Mrs. Dan Wick
 Mr. & Mrs. Donald Wick
 David J. & Roberta Williams
 David & Elisabeth Wold
 Woodworth & Co., Inc.
 Jane Clausen Wurster
 David C. Yagow
 Mary Young
 Jerry & Sally Zander
 Leo & Marlene Zeiler
 Karen Zeller

First National Bank of Chicago
 Foundation
 FMC Foundation
 Ford Motor Company Fund
 Fred S. James & Company, Inc.
 General Electric Foundation
 General Foods Fund, Inc.
 General Mills Foundation
 Georgia-Pacific Corporation
 Great Northern Nekoosa
 Corporation
 GTE Corporation
 H.J. Heinz Company Foundation
 Hanford Environmental, Health
 Foundation
 Harris Foundation
 Hewitt Associates
 Hewlett-Packard Company
 Foundation
 Honeywell Foundation
 Hughes Aircraft Company
 IDS Financial Services, Inc.
 Intel Corporation
 International Business Machines
 Corporation
 ITT Corporation
 J. C. Penney Company Fund
 James River Corporation
 Johnson & Higgins
 K mart Corporation
 Kennedy/Jenks/Chilton, Inc.
 Eli Lilly And Company
 Lincoln National Corporation
 Lutheran Brotherhood
 Manufacturers Hanover Foundation
 Maritz, Inc.
 May Department Stores Company
 Foundation
 McDonnell Douglas Foundation
 McGraw-Hill Foundation, Inc.
 McKesson Foundation
 Mentor Graphics Foundation
 Merrill Lynch & Company, Inc.
 Metropolitan Life Foundation
 Microsoft Corporation
 MITRE Corporation
 Mobil Foundation, Inc.
 Morgan Guaranty Trust Company
 of New York
 Motorola Foundation
 National Medical Enterprises, Inc
 NCR Foundation
 Northern Telecom, Inc.
 Northwest Airlines, Inc
 Northwest Mutual Life Insurance
 Company
 Olin Corporation Charitable Trust
 Pennwalt Foundation
 PepsiCo Foundation
 Pfizer, Inc.
 Phoenix Mutual Life Insurance
 Company
 Piper, Jaffray & Hopwood, Inc.
 Pitney Bowes Inc
 Potlatch Corporation
 PPG Industries Foundation
 Price Waterhouse Foundation
 Puget Sound Power & Light
 Company
 Reichhold Chemicals, Inc.
 Rockwell International Corporation
 Trust
 Safeco Insurance Company
 San Diego Gas & Electric
 Seattle Times
 Security Pacific Foundation
 Shell Oil Company Foundation
 Simpson Fund
 Southwestern Bell Foundation
 Standard Insurance Company

State Farm Companies Foundation
 Sullivan Payne Company
 Super Valu Stores, Inc.
 Syntex Corporation
 Tektronix Foundation
 Teledyne Charitable Trust
 Foundation
 Texaco Philanthropic Foundation,
 Inc.
 3M Foundation
 Time, Inc.
 Times Mirror
 Tracor, Inc., a Westmark Company
 Travelers Companies Foundation
 TRW Foundation
 U S WEST, Inc.
 U.S. Bank Of Washington
 Unisys Corporation
 United Services Automobile
 Association
 Unocal Foundation
 U S West New Vector Group, Inc.
 USG Foundation, Inc.
 Varian Associates
 Warner-Lambert Company
 Washington Mutual Savings Bank
 Foundation
 Westinghouse Foundation

Matching Gift Companies and Foundations

The firms listed below have
 contributed to Pacific
 Lutheran University by
 matching the gifts of their
 employees.

A. Foster Higgins & Co., Inc.
 Advanced Technology Laboratories
 Aerospace Corporation
 Aid Association for Lutherans
 Alcoa Foundation
 Alexander & Baldwin, Inc.
 Allstate Foundation
 Alyeska Pipeline Service Company
 American Express Foundation
 American Medical International, Inc.
 AMR/American Airlines Foundation
 ARCO Foundation
 Arthur Andersen & Company
 Foundation
 AT&T Foundation
 Benj. Franklin Federal Savings &
 Loan Association
 Best Products Foundation
 Boeing Company
 Boise Cascade Corporation
 BP America
 Bristol-Myers Fund, Inc.
 Burlington Northern Foundation
 Campbell Soup Company
 Carter Hawley Hale Stores, Inc.
 Century Companies Of America
 Chevron Corporation
 CNA Foundation
 Contel Corporation
 Cooper Industries Foundation
 Cray Research Foundation
 Dana Corporation Foundation
 Delta Air Lines Foundation
 Digital Equipment Corporation
 Dow Chemical U.S.A.
 Eddie Bauer, Inc.
 Equitable Foundation
 Ernst & Whinney Foundation
 Fireman's Fund Insurance
 Company Foundation
 First Bank System Foundation
 First Interstate Bank of Oregon, N. A.
 First Interstate Bank of Washington
 Foundation

Unrestricted Gifts to Pacific Lutheran University through the Independent Colleges of Washington (ICW).

Between July 1, 1988 and
 June 30, 1989 the following
 businesses, foundations and
 individuals directed gifts to
 Pacific Lutheran University
 through the Independent
 Colleges of Washington.

Acme Concrete
 Airborne Freight Corporation
 Albertson's, Inc.
 The Alcoa Foundation
 Aldus Corporation
 Allied Stores Foundation, Inc.
 The Allstate Foundation
 ALPAC Corporation
 Amdahl Corporation
 American Brands, Inc.
 American Building Maintenance
 Company
 American Marine Bank
 American Steel
 Arthur Andersen & Company
 The Anderson Foundation
 A.T.&T. Foundation
 Atlantic Richfield Foundation
 Norman Archibald Charitable
 Foundation
 Guy F. Atkinson Company
 The Bank of California
 The Bank of Tokyo, Ltd.
 Bartell Drug Company
 Battelle, Pacific Northwest
 Laboratory
 Bekins Northwest
 Bemis Company Foundation
 Ben Bridge Jewelers
 The Birkenwold Partnership
 The BOC Group, Inc.
 The Boeing Company



*"Faculty members are
 able to pay close atten-
 tion to individual
 students at PLU. This is
 the essence of a good
 liberal arts education."*

Ed Clausen, Associate
 Professor, History

ICW Gifts continued

The Bon Marche
 The Bristol-Myers Fund, Inc.
 Frank Brooks Manufacturing Co., Inc.
 Burlington Northern Foundation
 Cascade Natural Gas Corporation
 Cenex Foundation
 Ben B. Cheney Foundation
 Chevron U.S.A., Inc.
 Concrete Technology Corporation
 Mr. Thomas S. Condit
 Conner Development Company
 Continental Savings Bank
 Continental Telephone System of the Northwest
 Copeland Lumber Yards, Inc.
 Craftsman & Met Press Printers
 Criton Technologies
 Curtice Burns/Pro-Fac Foundation
 Darigold, Inc.
 Data I/O Corporation
 Deluxe Check Printers Foundation
 Deluxe Corporation Foundation
 Dupar Foundation
 Federated Department Stores Foundation
 The Financial Center
 First Interstate Bank of Washington Foundation
 First Mutal Bank
 Mr. & Mrs. Kenneth and Margaret Fisher
 John Fluke Mfg. Co., Inc.
 Ford Motor Company Fund
 Mr. Neal R. Fosseen
 Foster Pepper & Shefelman
 H.D. Fowler Company
 The General Foods Fund, Inc.
 General Mills Foundation
 General Motors Foundation
 General Telephone & Electronics Foundation
 Georgia-Pacific Corporation
 Mr. & Mrs. Louis Galler
 GM Nameplate, Inc.
 Graybar Electric Co.
 The Greater Tacoma Community Foundation
 Great Western Malting Company
 Groninger & Company, Inc.
 Gull Industries, Inc.
 John I. Haas, Inc.
 Mercer Meidinger Hansen
 Mr. Robert P. Hatten
 The Hong Kong & Shanghai Banking Corporation
 Honeywell
 Houghton Mifflin Company
 Huntron Instruments, Inc.
 Intermec Corporation
 International Business Machines Corporation
 The ITT Rayonier Foundation
 Johnson & Higgins of Washington, Inc.
 Roger Jobs Motors Inc.
 Key Bank of Puget Sound
 KING Broadcasting Company
 KIRO, Inc.
 K mart Corporation
 The Koll Company
 KOMO Radio & Television
 KPMG Peat Marwick
 Kraft Foundation
 Laird, Norton Trust Company
 Palmer G. Lewis Company
 Liberty Mutual Insurance Company Fund

Liberty Mutual Fire Insurance Company Fund
 Lumberman's Building Centers
 Marsh & McLennan, Inc.
 McCall Oil and Chemical Foundation
 Mr. Neil McReynolds
 Microsoft Corporation
 Mitsubishi International Corporation
 Muzak Limited Partnership
 National Cooperative Bank
 Martin Nelson & Company, Inc.
 New York Life Foundation
 Mayne Nickless Inc.
 Nordstrom
 Northwest Natural Gas Company
 Laird Norton Trust, Inc.
 Mr. Ray Norwood
 Olin Aerospace Division
 Oncogen and Genetic Systems
 Osberg Construction Company
 PACCAR Foundation
 Pacer Corporation
 Pacific American Commerical Co.
 Pacific Coca Cola Bottling Company
 Pacific First Federal
 Pacific Metal Company
 Pacific Northwest Bell Telephone Company
 Pacific Power & Light
 Pacific Telecom, Inc.
 Pemco Foundation, Inc.
 Pendleton Woolen Mills
 J.C. Penney Company, Inc.
 Penwest
 Peoples State Bank
 Physio Control
 Pope & Talbot, Inc.
 The Proctor & Gamble Fund
 P.S.F. Industries, Inc.
 Puget Sound Council of Financial Institutions
 Puget Sound National Bank
 Puget Sound Power & Light Company
 Quality Food Centers, Inc.
 The Rabel Foundation, Inc.
 Rainier Bancorporation Foundation
 Rainier Brewing Company
 Recreational Equipment, Inc.
 J.B. Reynolds Foundation
 Reynolds Metals Company
 Rhyne Precious Metals, Inc.

Ridgway Packaging Corporation
 James River Corporation Ridgway Plant
 Celeste Rogge
 Wright Runstad & Company
 Sahlin Foundation
 SAFECO Corporation
 Safeway Stores, Inc.
 Savings Bank of Puget Sound
 William L. Schaumberg
 John L. Scott, Inc.
 Seattle Boiler Works, Inc.
 The Seattle Times/Seattle Post-Intelligencer
 Security Pacific Bank Washington
 Simpson Fund
 Simpson Timber Company Fund
 Wally Smith
 Standard Motor Products, Inc.
 Mr. & Mrs. Douglas Stave
 Sterling Drug, Inc.
 Stroum Family Foundation
 Samuel Stroum Enterprises
 Sunstrand Corporation
 Sunset Life
 Tam Engineering Corporation
 Tandy Corporation/Radio Shack
 Teachers Foundation, Inc.
 Tektronix Foundation
 Ticor Title Insurance
 Tone Commander Systems, Inc.
 Tribune Publishing Company
 Union Pacific Foundation
 United Telephone Company of the Northwest
 United Warehouse Company, Inc.
 Univar VWR Foundation
 University Savings Bank
 Unocal Foundation
 The UPS Foundation
 U S WEST Foundation
 U S WEST/New Vector Group
 Mr. R.P. Van Zandt
 Washington Federal Savings & Loan Association
 Washington Natural Gas Company
 Washington State Auto Dealers Association
 The Washington Water Power Company
 Westin Hotels
 Willamette Industries
 The Wollenberg Foundation

"We can't all talk together at the same time, but we can all sing together. PLU students are not in friction or discord, rather all are playing difference parts -working, loving, sharing and learning together — in harmony. I wish everyone could join our chorus.

Rick Evans '91, West Seattle, WA



“The growing generosity of Pacific Lutheran University alumni represents a tremendous witness to major donors and foundations about the true value of your PLU education.”

This past year I had the opportunity to share my thoughts with you about the kind of impression which schools like PLU make on their alumni. I want to thank you for the overwhelming response that you made to that appeal.

The number of alumni who contributed to the University's Annual Fund increased nearly 59% during this past fiscal year. There were 4,195 Alumni Annual Fund donors in 1988/89 versus 2,642 in 1987/88. As a result of that increase, PLU's percentage of alumni giving rose from 16% to 23% in a single year. That kind of growth is simply unprecedented.

One of the strongest gains came from alumni who made their first gift to the University this year. I want to thank those donors for the vote of confidence that their support signifies and welcome them to the growing ranks of alumni donors listed in this report.

Your generosity allows the University to provide vitally needed scholarship support for students. It also strengthens our ability to attract and retain quality faculty who are at the heart of the educational enterprise. Other gifts provide funds to buy books for the library and other important learning resources.

Taken together, your gifts to the Annual Fund underwrite the educational mission of the University in a tangible way that makes a positive difference in the lives of everyone at the school.

As the University approaches its Centennial in 1990/91, the growing level of alumni support during the past year offers the promise of even greater things to come.

Sincerely,

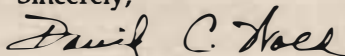

David C. Wold,
Chairman, PLU Board of Regents



When students talk about Pacific Lutheran University, there are many themes, but three are oft-repeated:

- * *Academic quality and creativity, reflected in a wealth of nationally recognized academic honors;*
- * *An atmosphere of friendliness and genuine personal concern for students; and*
- * *A commitment to Christian principles.*

Alumni Annual Fund

Honor Roll of Donors by Class

Annual Fund gifts from Pacific Lutheran University alumni undergird and enhance the quality of the educational programs which the University offers. These contributions help with everything from scholarships to faculty salaries and library books to athletics.

This past fiscal year produced the largest single year increase in both the number and percentage of alumni giving in the University's history. The number of Alumni Annual Fund Donors grew from 2,642 to 4,195 — an increase of nearly 59%. The percentage of alumni giving also increased from 16.1 to 23.1 - a jump of over 43%. This special Honor Roll of Donors recognizes the many alumni who have made this a record-breaking year for the Alumni Annual Fund.

The number or percentage of alumni who regularly give to the University is important because it is considered by many major donors and foundations as a key "barometer" of support from those who know us best. In this case, the total dollar amount contributed is not as important as the fact that a large number of alumni make some kind of gift each year.

One of the goals of the PLU Alumni Association is to steadily increase the number of alumni who give to the Annual Fund. We would like to reach a participation rate of at least 25% by the University's centennial in 1990/91.

PRE-1921

Class Roll	14
Donors	5
Participation	36%
Total Gifts	\$1,360.00

Gulhaugen, Theodore
Harstad, Oliver
Q Morken, Cletus
Randall, Louise K. Dahl (Dahl)
Storaasli, Hjalmar

1921-1927

Class Roll	29
Donors	8
Participation	28%
Total Gifts	\$1,355.00

Q Coltom, Carl
Ellingson, Lawrence
Getchman, Carol E. (Benson) *

Q Lund, Clarence P.
Olson, Clifford M.
Q Olson, H. Garvik
Schnugger, Inga H. (Ellingson)
Q Wedeberg, Sivert M.

1928

Class Roll	16
Donors	9
Participation	56%
Total Gifts	\$860.00

Christensen, Walter H.
Daughters, Sylvia (Larson)
Ewy, Alyce (Caspersen)
Q Fredrickson, Hanna (Anderson)
Hammargren, Palma C.
(Johnson)
Hauge, Laurence M. *
Hauge, Marie (Espeseth) *
Q Jacobs, Stella (Samuelson)
Towe-Grisham, Esther A.
(Towe)

1929

Class Roll	17
Donors	13
Participation	76%
Total Gifts	\$1,932.58

Arneson, Inez E.
Bertelsen, Dagmar (Hageness)
Bolstad, Rosemary Ann *
Corbett, Irene A. (Diseth)
Engdahl, Bertha C. (Rod)
Howick, Marvin M.
Q Johnson, John M.
Knutzen, Robert J.
Mc Manus, Phyllis S. (Grande)
Morken, Eliot L. (Michelsen)
Q Pellegrini, Rena V. (Strandberg)
Trulson, Elna L.
Zielsdorf, A.R.

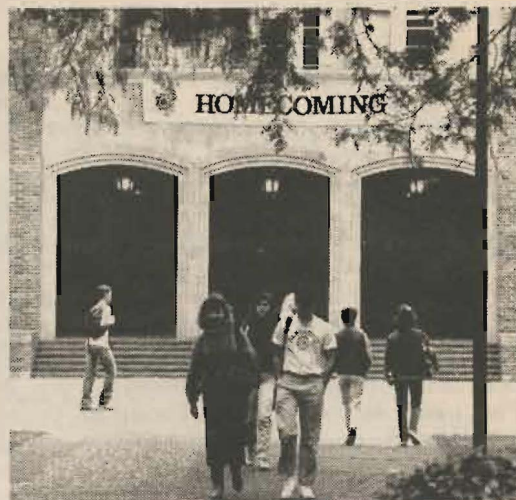

Although the number of alumni contributors is an important factor in influencing others, clearly the dollar total given by alumni is what helps today's students. Over the years, alumni who are able to make contributions at or above the Q Club level of \$240 a year have accounted for around 75% of all alumni giving.

The following lists recognize Alumni Annual Fund Donors by class for gifts received between June 1, 1988 and May 31, 1989. Where two alumni are married, the asterick (*) indicates that their gifts have been split between their respective classes. A "Q" in front of a name indicates that the individual is a current member of the PLU Q Club.

"When I first arrived at PLU, I had no idea where my life was going. People here are showing me the open doors and giving me the chance to decide. Now I am on my way."

Robert Vogelsang '90,
Portland, OR

1930

Class Representative
J. Stanley Dahl
 Class Roll 26
 Donors 20
 Participation 77%
 Total Gifts \$3,947.00

- Bayer, Anna Sophia (Mikkelsen)
- Black, Louise M. (Lehmann)
- Cronquist, George L.
- Q Dahl, J. Stanley
- Evjenth, Theodore U.
- Gaffey, Evelyn G. (Solum)
- Garrison, Grace E. (Card)
- Q Gerla, Frida T. (Tayet)
- Goplerud, Inga M.
- Goplerud, John C.
- Haneberg, Edna S. (Dagsland)
- Q Jacobson, J. Reynold
- Johnson, Harald V.
- Nelson, Pauline R. (Larson)
- Schierman Estate, John A.
- Shaw, E. Glenda (Waters)
- St Clair, Inga Marie (Olson)
- Stendal, Christine (Johnson) *
- Strengre, Sena L. (Johnson)
- Svare, Cora V. (Vista)

1931

Class Roll 24
Donors 11
Participation 46%
Total Gifts \$1,790.00

- Anderson, Evelyn D. (Olsen)
- Anderson, Herman E.
- Q Berntsen, Ida A. (Hinderlie)
- Erickson, Lloyd A.
- Gault, Mildred I. (Berven)
- Q Gray, Harold F.
- Q Haagen, Nina N. (Swanson)
- Q Hageness, T. Olai
- Q Quale, Millard C.
- Taylor, Jennie (Iverson)
- Viebrock, Alma M. (Grande)

1932

Class Representative
Clara (Fjermedal) Bohrman
 Class Roll 34
 Donors 16
 Participation 47%
 Total Gifts \$3,385.00

- Q Aus, Esther (Westby)
- Bohrman, Clara Fjermedal (Fjermedal)
- Elliott, Margaret
- Forsberg, Lorraine B. (Thoren)
- Gaschk, Ruth N. (Newberg)
- Goetzman, Margaret H. (Porath)
- Q Hauke, Eric A.
- Jessen, Hulda M. (Simonson)
- Kelso, Katheryn E. (Lamb)
- Knutzen, Einer
- Mau, Frederick H.
- Moen, Luther J.
- Olson, Pauline (Schierman)
- Pflugmacher, Ruth (Goodwin)
- Q Rasmussen, William C.
- Wright, Amelia A. (Holmquist)

* - indicates that the gifts of married alumni have been split between their respective classes

1930
 Class
 Representative



Alumni Participation Annual Funds

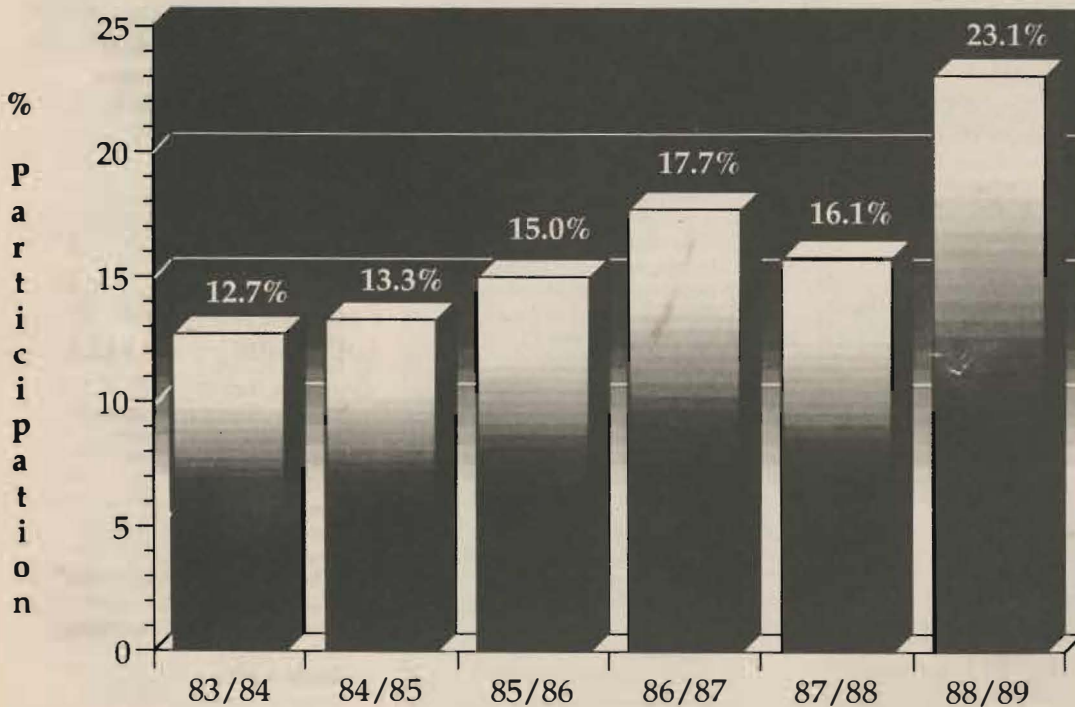

1935

Class
Representative

1936

Class
Representative

1937

Class
Representatives

1938

Class
Representative

1939

Class
Representative

1933

Class Roll	21
Donors	9
Participation	43%
Total Gifts	\$1,980.00

- Anderson, Ethel C. (Hagman)
 Glassen, Shirley H. (Hecht)
 Q Hokenstad, Norman A.
 Q Larson, Edgar R.
 Lerback, E. Ray
 Phillips, Mary E. (Holmes)
 Q Preus, Paul K.
 Westling, Norman L.
 Young, Walter E. *

1934

Class Roll	23
Donors	11
Participation	48%
Total Gifts	\$2,755.00

- Fosness, Ella M. (Johnson)
 Q Hansen, Jennie L. (Lee)
 Hauge, Virginia E. (Byers)
 Johnson, Harvey W.
 Q Lamb, Esther H. (Hvidding)
 Logen, Thurston A.
 Mc Clary, L. Kathryn (Johnson)
 Q Stuen, O. John
 Walsh, Lillian (Johnson)
 Q Wesson, Leonard C.
 Zier, William E.

1935

Class Representative

B. Eldon Anderson

Class Roll	27
Donors	10
Participation	37%
Total Gifts	\$4,816.00

- Anderson, Arnold T.
 Q Anderson, B. Eldon
 Burgoyne, Eugene J.
 Freelin, Rachel (Flint)
 Fulton, Marjorie (Meade)
 Q Nesvig, Milton L.
 Runbeck, Junet E.
 Q Swanson, Roland H.
 Wakefield, Margaret C. (Lien)
 Young, Rhoda M. (Hokenstad)

1936

Class Representative

Volly (Norby) Grande

Class Roll	45
Donors	18
Participation	40%
Total Gifts	\$4,147.50

- Adams, Laura Mae (Hauge)
 Q Arne, John A. *
 Bolstad, Ralph A. *
 Brockway, George
 Q Faulk, Carl G.
 Finley, Evelyn (Mc Cullough)

- Q Grande, Volly (Norby)
 Harvey, Ruth H. (Froyen)
 Johnson, Jasper H. *
 Q Knutzen, Victor F.
 Koppen, Bergliot A. (Vogan)
 Krause, Gertrude M. (Brunner)
 Lawrence, Roberta M.
 (Torrison)
 Q Monson, Marie L. (Johnson) *
 Q Pifer-Johnson, Virginia (Davis)
 Svinth, Edward N.
 Q Torongo, Ellen M. (Bergstrom)
 Tsapralis, Joanna (Manousos)

1937

Class Representative

W. Stanley Ford and
Chester J. Solie

Class Roll	38
Donors	13
Participation	34%
Total Gifts	\$935.00

- Q Anenson, Kenneth
 Q Arne, Olga D. (Hugo) *
 Berggren, Elsie M. (Barrett)
 Q Ford, W. Stanley
 Holman, Agnes H. (Mohn)
 Kapphahn, Dorothy L.
 Lorenz, Louise M. (Williams)
 Moe, J. Robert
 Odey, John W.
 Sanders, Helen Marie
 (Holtcamp)
 Q Solie, Chester J. *
 Q Solie, Thelma J. (Ness) *
 Stolee, Alma M.

1938

Class Representative

Paul V. Larson

Class Roll	46
Donors	25
Participation	54%
Total Gifts	\$6,308.50

- Q Anderson, Helen (Stark)
 Atwood, Beatrice E. (Sidders)
 Q Chandler, Ruth E. (Morrison)
 Dakan, Margaret K. (Milver)
 Q Degroot, Marie (Wenberg)
 Q Frost, Evelyn (Jacobson)
 Q Gustavson, Glenn O.
 Hageness, Maria
 Johnson, Bertha H. (Larson) *
 Q Johnson, Linka K. (Deberry)
 Q Kvinnsland, Howard J. *
 Q Kvinnsland, Eugenia C.
 (Spencer) *
 Q Kvinnsland, Stener R. *
 Q Larson, Paul V. *
 Madden, Lois M. (Morton)
 Margrath, Alice M. (Cook)
 Nichols, Barbara (Kramer)
 Norgaard, Esther A.
 Phillips, Agnes B. (Torvend)
 Q Sovde, Melba I. (Fenney)
 Stendal, Karl *
 Q Strand, Arne *
 Q Swanstrom, Ovedia I. (Hauge)
 Q Willis, J. Stanley *
 Q Wuest, Roland G.

1939

Class Representative

Erling Jurgensen

Class Roll	46
Donors	24
Participation	52%
Total Gifts	\$4,832.50

- Elmer, Rudolph E.
 Q Fallstrom, Charles *
 Fenn, Ella Mae (Adams)
 Griesbach, Shirley (Mc Kenzie)
 Holland, Margaret E.
 (Thompson)
 Johnson, Kenneth E.
 Q Jurgensen, Erling B. F. *
 Q Jurgensen, Aagot S.E. (Gerde) *
 Karlstad, Alfred M.
 Karlstad, Gerhard W.
 Larsen, Charlotte (Goplerud)
 Larson, Marion L. (Johnson)
 Leask, Doris E. (Hovey) *
 Q Monson, Donald O. *
 Oliver, Richard W.
 Olson, Eleanor O. (England)
 Reitz, Gerhard O.
 Snyder, Carol E.
 Spawn, Mary Ann S. (Marble)
 Q Staswick, Marguerite (Hansen)
 Q Svendsen, Evelyn L. (Johnson)
 Q Tingelstad, Gertrude B.
 Q Wiesner, Richard E.
 Q Wing, Mabel M.

1940

Class Representative

Luella (Toso) Johnson

Class Roll	64
Donors	30
Participation	47%
Total Gifts	\$3,707.50

- Adolf, Elisabeth (Reitz)
 Q Anderson, Caroline H. (Hoff)
 Q Anderson, Roy E.
 Breidenbach, Grace H.
 (Hanson)
 Q Clark, Barbara R. (Xavier) *
 Q Fallstrom, Marjorie J. (Delin) *
 French, M. Virginia (Mc
 Fadden)
 Glew, Gretchen (Bachmann)
 Gwynne, Jane F. (Olson)
 Huber, Jean C.
 Q Jacobson, Lyle J.
 Q Johnson, Luella (Toso)
 Kaplan, Pearl C. (Walden)
 Klinzmann, May E. (Pellett)
 Q Kvinnsland, Margaret I.
 (Heggem) *
 Loftness, Marvin O. *
 Melver, Elsie J. (Gunderson)
 Morris, Niles D. (Davis)
 Satre, Elizabeth (Dahl)
 Q Simonson, Walter R.
 Slover, Lorena Martha (Poland)
 *
 Soldin, Merrie J. (Malcolm)
 Stout, Florence E. (Pflueger)
 Svare, Gerhart T.
 Q Taylor, Murray A.
 Thomas, Juness D. (Jewell)
 Q Tommervik, Carol M. (Haavik)
 *

Q - designates members of the PLU Q Club

Wallace, Mildred A. (Hanson)
 Q Willis, Thelma G. (Daniels) *
 Wood, Rhys C.

1941

Class Representative

Arne Pederson

Class Roll **54**
 Donors **19**
 Participation **35%**
 Total Gifts **\$4,808.53**

- Bendock, Irma N. (North)
- Bozarth, Lenore (Jahlstrom)
- Brown, Lenore A. (Huntington)
- Q Davis Jr., George L.
- Dayton, Norma R. (Johnson)
- Elliott, Evelyn B (Knibbe)
- Q Fletcher, M. Josephine
- Heglund Jr., Russell H.
- Q Johnson, Alalie (Fosso)
- Q Larson, Nina A. (Anderson) *
- Mc Cutchan, Albert M.
- Pedersen, Emilie R. (Bennett)
- Q Pederson, Arne K. *
- Pyfer, Ann
- Richards, Laura Marie (Payden)
- Rippon, Eleanor L. (Gardner)
- Slover, James M. *
- Q Taylor, Lenore E. (Rasmussen)
- Q Williams, Roberta (Robison)

1942

Class Representative

Dorothy (Larson)

Harshman

Class Roll **45**
 Donors **24**
 Participation **53%**
 Total Gifts **\$2,387.50**

- Davis, Maxine J. (Rosenau)
- Gangler, Margaret (Jensen)
- Gilmur, Thelma (Thureson)
- Q Haakons, Florence M. (Hauge)
- Haavik, Arthur O.
- Q Harshman, Marv K. *
- Q Harshman, Dorothy E. (Larson) *
- Hendrickson, Ruth H. (Simonson)
- Jackson, Ruth M.V. (Bengtson)
- Lander, Sylvia E. (Johnson)
- Mc Daniel, Edith M. (Gustavson)
- Q Mc Millan, Nadine F. (Friedline)
- Nelson, Lloyd H.
- Olson, Floy C. (Pearson)
- Osman, Virginia I. (Hendrickson)
- Pease, Deloris L. (Grubb)
- Q Pederson, Gloria M. (Rummer) *
- Sinex, Melvin T.
- Thomure, Le Rae (Hamilton)
- Q Thoren, Robert H.
- Tingstrom, Alice (Ford (Pflueger))
- Q Tommervik, Marvin S. *
- Torget, Ellen M. (Swanson)
- Watson, Emmy Lou (Hoff)

Alumni Annual Fund The Top Classes

By Percentage of Participation

Class	%	Representative
1. 1930	83%	Stan Dahl
2. 1929	76%	
3. 1928	56%	
4. 1938	54%	Paul V. Larson
5. 1942	53%	Dorothy Harshman
6. 1939	52%	Erling Jurgenson
7. 1934	48%	
1947	48%	Gerlad Lider
9. 1932	47%	Clara Bohrman
1946	47%	Kookie Koch
1940	47%	Luella Johnson

By Dollars Contributed

Class		Representative
1. 1974	\$18,124.50	Paul Wuest
2. 1972	\$17,796.05	Gerry Evanson
3. 1963	\$17,795.88	Esta Christiansen
4. 1960	\$14,506.08	Ron Lerch
5. 1961	\$14,137.00	Anita Christian
6. 1959	\$13,252.66	Steve Ward
7. 1976	\$13,049.00	Clare and Jan Walters
8. 1967	\$12,608.50	James Haaland
9. 1958	\$12,586.27	David and Patsy Johnson
10. 1969	\$12,246.50	

By Number of Donors

Class	Donors	Representative
1. 1986	149	Drex Zimmerman
2. 1971	143	Paul Wuest
3. 1974	142	
4. 1976	141	Steve Ward
5. 1987	138	Jennifer Price
6. 1982	134	Mark Davis
7. 1985	128	Randy and Beth Hamlin
8. 1969	126	David and Patsy Johnson
9. 1979	120	Lorraine Bonaldi
1972	120	M. David Lee

Top Ten Classes in Combined Support

Class	Representative	% of Participation	Dollars Contributed	# of Donors	Average Rank
1. 1971	Paul Wuest	#44	#2	#2	16.0
2. 1974		#48	#1	#3	17.3
3. 1958	James Haaland	#16	#9	#28	17.6
4. 1969	David & Patsy Johnson	#37	#10	#8	18.3
5. 1960	Esta Christiansen	#26	#4	#29	19.7
6. 1976	Steve Ward	#52	#7	#4	21.0
7. 1959	Anita Christian	#33	#6	#26	21.7
1967	Clare & Jan Walters	#35	#8	#22	21.7
9. 1954	Donald Ogard	#17	#15	#35	22.3
1957	John Olden	#21	#13	#33	22.3
1961	Ron Lerch	#38	#5	#24	22.3
1972	Janie Skaga	#46	#12	#9	22.3

1940
Class
Representative



1941
Class
Representative



1942
Class
Representative



* - indicates that the gifts of married alumni have been split between their respective classes

1944

Class
Representative

1946

Class
Representative

1947

Class
Representative

1948

Class
Representative

1943

Class Representative

Marcus Stuen

Class Roll 40
 Donors 13
 Participation 33%
 Total Gifts \$2,282.50

Emerson, H. Elene (Hagen)
 Q Greer, Lorna A. (Rogers)
 Q Hagen, Norman
 Q Johnsen, Palmer O.
 Q Ness, Gerhard H.
 Q Palmer, Merle
 Q Peterson, Harold G. *
 Q Peterson, Bernice E. (Eklund) *
 Pflueger, Merle R.
 Q Stuen, Marcus R. *
 Tennent, Ruthmarie
 (Rodenberger)
 Q Tiedeman, Wenzel *
 Q Willis, M. Elizabeth (Stuen) *

1944

Class Representative

Lois Ludwig

Class Roll 48
 Donors 15
 Participation 31%
 Total Gifts \$1,629.00

Q Clark, Robert H. *
 Ferguson, Lillian (Blomlie)
 Karola, Anne C. (Stenersen)
 Q Ludwig, Lois K.
 Mattern, Juleen H.
 Mc Gaughy, Alice J. (Vildmo)
 Q Mobrotten, Astrid (Anderson)
 Q Newton, Robert A. *
 Reitz, Armin H.
 Reitz, Robert H.
 Smith, Dorothy (Mills)
 Smith, Janet May
 Q Tiedeman, I. Charlotte (Rod) *
 Tollfeldt, Harvey M. *
 Tollfeldt, Anne M. (Nelson) *

1945

Class Representative

Annabelle Birkestol

Class Roll 38
 Donors 12
 Participation 32%
 Total Gifts \$1,447.50

Q Birkestol, Annabelle M.E.
 Q Birkestol, Grace D.M.
 Carlson, Evan J.V.
 Foss, Emma M. (Thoren)
 Fulthorp, Lillian S. (Thorleifsen)
 Q Gardlin, Cecelia A.
 Q Jacobs, C. Virginia (Seaburg)
 Leask Sr, Charles R. *
 Loftness, Nancy (Lund) *
 Q Nyhus, Lloyd M.
 Pelela, Ardis M. (Severson)
 Weltzin, Nora V. (Kjesbu)

1946

Class Representative

Kookie (Jeanette

Burzlaff) Koch
 Class Roll 34
 Donors 16
 Participation 47%
 Total Gifts \$2,267.50

Q Anderson, Dorothy J.
 (Nieman) *
 Q Brokaw, Doris J. (Jurgerson)
 Q Carlson, Janet Cecelia (Hauge) *
 Q Christofferson, Nellie (Risa) *
 Hein, Dolores M. (Keller)
 Highfill, Lillian (Heggum)
 Q Koch, Jeanette B. (Burzlaff) *
 Kvamme, Olaf
 Larson, Ted *
 Larson, Carolyn P. (Hawley) *
 Q Lider, Mildred E. (Hanson) *
 Magnuson, Helen E.
 (Flodstrom)
 Q Mau, Thilda A. (Hellman)
 Q Newton, Anne L. (Lien) *
 Q Olsen, Lois Ann (Robertson) *
 Trucco, Jean E. (Todd)
 Q Watness, Isabel G. (Harstad) *

1947

Class Representative

Gerald Lider

Class Roll 44
 Donors 21
 Participation 48%
 Total Gifts \$4,618.08

Q Boe, Dwight J.
 Q Gregersen, Guttorm
 Hauge, E. Harold
 Q Hoiland, Anna (Anderson) *
 Hoskins, Thomas H.
 Johnson, Marian B. (Butler)
 Johnson, Ruth B. (Towe) *
 Q Larson, P. Lorraine (Akehurst) *
 Q Larson Jr., E. Arthur *
 Q Lider, Gerald L. *
 Q Olsen, Karl *
 Olsen, Marian E. (Arntzen)
 Peterson, Helen L.
 Q Pflueger, Paul E.
 Q Ramstad, William K.
 Sandvig, Dorothy B.
 (Rasmussen) *
 Q Shaw, Marvin S.
 Soloos, Harry A.
 Warth, Lois J. (Pennini)
 Q Woldseth, Edroy *
 Q Wood, Barbara (Newton)

1948

Class Representative

Afton (Hjelm) Schafer

Class Roll 82
 Donors 37
 Participation 45%
 Total Gifts \$6,898.00

Q Anderson, Gustaf *
 Q Anderson, Semon A.
 Q Bergum, Gladys M. (Hovland)
 Q Bjorkstam, Gwendolyn B.
 (Oakland)
 Q Carlson, Ralph Oscar *
 Q Collard, Ernest W. *
 Q Devalve, Jean C. (Keller)
 Elefson, Wallace N.
 Everson, Mary A.
 Q Ewing, R. Lois (Tollfeldt)
 Q Fynboe, Ingrid E. (Martinson) *
 Q Ghormley, Gerry (Kuhlman) *
 Q Gratiass, Ronald V.
 Q Gulhaugen, Martin R. *
 Q Gulhaugen, Norene S.
 (Skilbred) *
 Q Hauge, Robert C.
 Haugen, Ralph H.
 Q Hopp, Ernest I.
 Johnson, Margaret J.
 Q Johnson, Virginia G. (Isvick) *
 Johnson, Rudolph B. *
 Kluth, Ruth (Wiedeneft)
 Q Krippaehne, Louetta M.
 (Brunner)
 Q Kylo, O. Eldon *
 La Bar, Grace E. (Gulhaugen)
 Q Larson, Robert
 Q Lile, Keith B. *
 Milbrath, Earl W.
 Nicolai, John H.
 Q Schafer, Afton R. (Hjelm) *
 Smithson, Etta O. (Claussen)
 Q Stuen, Corinne S. (Fosso) *
 Theno, Milton J.
 Thompson, Doris M. (Vinje) *
 Williams, Ann L. (Jacobson) *
 Q Willis, Howard B. *
 Zimmerman, Brita M. (Skoog) *

1949

Class Representative

Theol Hoiland

Class Roll 104
 Donors 39
 Participation 38%
 Total Gifts \$5,991.00

Q Aakre, Arne O. *
 Q Aakre, Valborg T. (Rustad) *
 Bauman, Lois (Read)
 Boyce, Clifford
 Q Colburn, Charlene A.
 (Martens) *
 Cook, Leola J. (Harbeck)
 D'Andrea, Don A.
 Ellingsen, Clyde R.
 Ericson, Wilbert M.
 Q Fisher, Irene B. (Brudie) *
 Q Fisher Jr., David M. *
 Frazier, Joan C. (Foss)
 Q Fynboe, Carl T. *
 Q Ghormley, H. Warren *
 Groman, Lois J. (Pearson)
 Heany, Harold M.

Alumni Annual Fund Participation By Class

Class	Percent	0	10%	20%	30%	40%	50%	60%	70%	80%	90%	
Pre-1921	36%											
1921-1927	28%											
1928	56%											
1929	76%											
1930	77%											
1931	46%											
1932	47%											
1933	43%											
1934	48%											
1935	37%											
1936	40%											
1937	34%											
1938	54%											
1939	52%											
1940	47%											
1941	35%											
1942	53%											
1943	33%											
1944	31%											
1945	32%											
1946	47%											
1947	48%											
1948	45%											
1949	38%											
1950	35%											
1951	32%											
1952	30%											
1953	35%											
1954	38%											
1955	31%											
1956	33%											
1957	35%											
1958	39%											
1959	31%											
1960	34%											
1961	30%											
1962	23%											
1963	27%											
1964	29%											
1965	31%											
1966	27%											
1967	31%											
1968	28%											
1969	30%											
1970	20%											
1971	26%											
1972	22%											
1973	20%											
1974	20%											
1975	14%											
1976	20%											
1977	18%											
1978	20%											
1979	20%											
1980	16%											
1981	18%											
1982	19%											
1983	14%											
1984	18%											
1985	18%											
1986	21%											
1987	17%											
1988	15%											

Why is the percentage of alumni who give each year to the Annual Fund important?

One of the first questions which foundations and major donors ask of us is this:

How **many** of your alumni regularly support your institution?

Our answer to that question often determines the size of their gift.

1950
Class
Representative



- Q Hoiland, Theol S. *
- Johnson, Selma C. (Gunderson)
- Q Korsmo, Clifford M. *
- Q Korsmo, John S.
- Larson, Howard W.
- Leever, John H.
- Q Lile, Mabel (Thoren) *
- Mathisen, Naomi E. (Busch)
- Mc Masters, June E. (Jorgensen)
- Olson, Carol L. (Peterson)
- Q Pedersen, Donald J.
- Roessel, Jacqueline L. (Klippen)
- Ross, R. Corlie (Hanson)
- Sandvig, Edwin E. *
- Q Schnaible, Dorothy H. (Meyer)
- Seaquist, Maurice R. *
- Seaquist, Carol J. (Drew) *
- Shennum, Arleen E. (Cordes)
- Walz, Vivian A. (Hurtig)
- Q Watness, Luther O. *
- Weathermon, Helen L. (Jensen) *
- Q Wick, Donald M. *
- Williamsen, Stanley S.
- Q Zurfluh, Robert D.

1950
Class Representative
Tippy (Ramstad)
Kyllo
Class Roll **205**
Donors **72**
Participation **35%**
Total Gifts **\$7,797.50**

1951
Class
Representative



- Q Aakre, Odven J.
- Q Ahrendt, Eugene L. *
- Andersen, Henry I.
- Q Anderson, Don L.
- Arp, Arthur H.
- Baird, F. Jeanne
- Q Berndt, Edward H. *
- Billingsley, Evangeline M. (Ordahl) *
- Birkliid, Gordon D. *
- Birkliid, Agnes M. (Iverson) *
- Braafladt, Philip *
- Brunner, Louis F. *
- Brunner, Glenna I. (Nelson) *
- Christenson, Edna A.
- Q Christofferson, C. *
- Q Cleven, Lloyd M. *
- Q Colburn, Richard W. *
- Crumbaugh, Robert *
- Q Dorothy, Edwin E. *
- Q Dorothy, Edna V. (Haglund) *
- Ethen, Blanche (Kilmer)
- Q Faaren, Gerald P.
- Q Falk, Philip L. *
- Fods, Duane R.
- Fuhr, Milton J. *
- Gonyeau, Georgina I. (King)
- Graham, Donald L.
- Hagen, Erven L.
- Hagensen, John K.
- Hahner Jr., Charles A.
- Q Hauge, Lawrence J.
- Hazen Jr., George E.
- Hendrickson, Morris N. *
- Hewston, John G.
- Q Hyde, Beverly Wigen (Wigen)
- Johnson, Clifford A. *
- Johnson, Caryl D. (Roeder) *
- Q Johnson, E. Marvin *
- Josi, Ronald E.

1952
Class
Representative



Q - designates members of the PLU Q Club

- Knorr, Alfred F.
- Q Kyllo, Helen R.L. (Ramstad) *
- Q Larson, Roy F. *
- Q Larson, Selmer A. *
- Lean, Marjorie L.
- Loucks, Betty J.
- Madsen, Kathryn I. (Lucas)
- Mc Kanna, Blaine E. *
- Nelson, Ellen J. (Ramberget)
- Q Nieman, Robert V.
- Q Nothstein, Donald L. *
- Petersen, Harry J.
- Q Peterson, Lawrence F. *
- Q Peterson, Beth (Gottwald) *
- Q Pihl, Louise
- Randolph, Charlotte M. (Mykland) *
- Q Schafer, Delbert C. *
- Schedler, Alfred J.
- Spear, Frank D. *
- Q Strandness, Donald E. *
- Thompson, Jesse W. *
- Thompson, Leslie J.
- Thurston, G. Elaine (Eide)
- Q Tobiason, Phyllis B. (Brynestad) *
- Q Watness, Calvin M. *
- Weathermon, Richard *
- Whitley, Grant E.
- Q Wick, Virginia B. *
- Wilkins, Clarann O.
- Williams, Donald E. *
- Wittrock, Marcia (Etzel)
- Worley, Walter R.
- Zimmerman, Jay D. *

1951
Class Representative
Ray Tobiason, Jr.
Class Roll **180**
Donors **58**
Participation **32%**
Total Gifts **\$8,574.50**

- Q Ahrendt, La Wanna J. (Wellsandt) *
- Anderson, Howard W. *
- Anker, Harold R.
- Q Bendikas, Omar J.
- Q Berentson, Duane
- Q Berndt, Lorraine (Keller) *
- Bey, Mary J. (Qualle)
- Billingsley, Charles W. *
- Q Blackwood, Carl E. (Knapp)
- Brass, Robert J. *
- Brass, Lois E. (Swanson) *
- Carr, Hoyt L.
- Q Collard, Ruth M. (Holle) *
- Q Dammen, Helen M. (Hedin)
- Ekle, Alex Carl
- Erickson, Earl C. *
- Erickson, Laura M. (Reetz) *
- Ericson, Amy A. (Knutson) *
- Q Evanson, Glenn L.
- Q Falk, Roberta J. (Schoessler) *
- Frost, Barbara (Beckman)
- Fuhr, Gloria J. (Wold) *
- Gannon Jr., Donald C. *
- Gannon Jr., Augusta (Bentson) *
- Q Gard, Grant G.
- Q Gerstmann, Albert F.
- Green, Raymond J.
- Q Hagen, W.L. *

- Q Hagen, Jacqueline (Dewing) *
- Q Haglund, Victor E.
- Hansen, Dale L.
- Q Hoffman, Mavis W. (Sanderson)
- Q Johnson, Calvin T.
- Knudtson, Ralph E.
- Knutsen, Norman R.
- Q Knutson, Lowell E.
- Kramer, Lilly (Anderson)
- Q Larson, Maria Kristina (Ogren) *
- Q Lundgaard, Gene C. *
- Q Lundgaard, Marian H. (Benjaminson) *
- Magis, Olaf E.
- Mann, Ethel L. (Cummings)
- Molter, Richard F.
- Q Politakis, Lazarus S.
- Q Roalkvam, Helen E. (Hanson) *
- Q Roe, Hannah L. (Quien)
- Saas Sr., William H.
- Shaw, Donald G. *
- Soland, Wallace *
- Soland, Dorothy (Hagen) *
- Speer, Doris Jean (Shaw)
- Q Spitzer, Connie H. (Aune) *
- Thomas, Robert C.
- Q Tobiason Jr., Ray *
- Tompkins, Iris (Knutson)
- Williams, William A.
- Q Winters, Robert M. *
- Q Zulauf, Emilie E.

1952
Class Representative
Ray Virak
Class Roll **147**
Donors **44**
Participation **30%**
Total Gifts **\$5,687.50**

- Aaberg, John M.
- Bammert, Ordelle C. (Lee)
- Barry, David E.
- Bentson, Paul C.
- Q Betts, Newton R. *
- Q Betts, Dee K. (Kyllo) *
- Costle, Thelma (Staswick)
- Douglas, Margaret
- Ellertson, Donald
- Eneboe, Julius L.
- England, Margaret E. (Winters)
- Ericson, Jon M. *
- Q Hefty, Milton T. *
- Q Johnson, Anton *
- Johnson, Kenneth C.
- Kennedy, Stephen F. *
- Q Koch, Wilbert P. *
- Koethki, Erna
- Q Liming, John E. *
- Lorenzen, Phyllis
- Mc Kanna, Ellen May (Davis) *
- Meeske, Gordon
- Newhouse, Hazel D. (Johnson) *
- Q Nowadnick, George W. *
- Q Nowadnick, Phyllis (Isvick) *
- Q Pate, Kenneth L.
- Proud, Jack
- Randolph, Ernest L. *
- Reiber, Eugene A.
- Q Reiman, Donald F. *
- Rimbach, Evangeline L.
- Rockstad, Vern J.
- Q Roley, Dennis E.
- Spear, Ella Mae *
- Q Spitzer, Leroy E. *

1988-89 ALUMNI GIFTS BY CLASS

Alumni Annual Fund

All Funds (Annual and Capital)

Class	Alumni Annual Fund			All Funds (Annual and Capital)			
	Number Solicited	Donors	% of Participation	Amount	Donors	% of Participation	Amount
Pre 1921	14	5	36%	\$ 1,360.00	6	43%	\$ 5,795.77
1921-1927	29	8	28%	1,355.00	8	28%	1,355.00
1928	16	9	56%	860.00	9	56%	1060.00
1929	17	13	76%	1,932.58	13	76%	1,982.58
1930	26	20	77%	3,947.00	20	77%	3,947.00
1931	24	11	46%	1,790.00	11	46%	1,890.00
1932	34	16	47%	3,385.00	17	50%	13,570.00
1933	21	9	43%	1,980.00	10	48%	2,005.00
1934	23	11	48%	2,755.00	11	48%	5,755.00
1935	27	10	37%	4,816.00	12	44%	47,715.85
1936	45	18	40%	4,147.50	18	40%	6,270.00
1937	38	13	34%	935.00	13	34%	935.00
1938	46	25	54%	6,308.50	26	57%	6,421.00
1939	46	24	52%	4,832.50	25	54%	37,889.85
1940	64	30	47%	3,707.50	31	48%	3,727.50
1941	54	19	35%	4,808.53	19	35%	15,663.53
1942	45	24	53%	2,387.57	24	53%	3,362.50
1943	40	13	33%	2,282.50	14	35%	2,944.01
1944	48	15	31%	1,629.00	15	31%	1,629.00
1945	38	12	32%	1,447.50	14	37%	2,797.50
1946	34	16	47%	2,267.50	16	47%	2,327.50
1947	44	21	48%	4,618.08	21	48%	6,993.08
1948	82	37	45%	6,898.00	39	48%	7,807.01
1949	104	39	38%	5,991.00	45	43%	14,881.00
1950	205	72	35%	7,797.50	73	36%	8,498.50
1951	180	58	32%	8,574.50	60	33%	9,457.00
1952	147	44	30%	5,687.50	44	30%	6,087.50
1953	132	46	35%	8,726.46	48	36%	14,375.59
1954	140	53	38%	10,909.22	56	40%	17,686.72
1955	150	47	31%	11,740.70	51	34%	14,960.70
1956	158	52	33%	9,185.24	56	35%	13,975.20
1957	198	70	35%	11,518.38	75	38%	15,145.84
1958	210	82	39%	12,586.27	84	40%	15,031.27
1959	266	83	31%	13,252.66	88	33%	14,180.16
1960	223	75	34%	14,506.08	78	35%	57,312.11
1961	292	87	30%	14,137.00	90	31%	15,928.50
1962	310	71	23%	5,194.50	76	25%	8,724.50
1963	342	92	27%	17,795.88	96	28%	25,885.88
1964	292	84	29%	7,136.50	90	31%	7,799.00
1965	267	83	31%	10,750.50	91	34%	12,685.50
1966	266	72	27%	8,571.00	77	29%	9,121.00
1967	298	92	31%	12,608.50	97	33%	18,023.50
1968	332	94	28%	9,559.00	99	30%	12,284.00
1969	421	126	30%	12,246.50	134	32%	16,532.70
1970	520	103	20%	8,662.00	119	23%	11,420.45
1971	558	144	26%	17,821.05	156	28%	24,316.05
1972	555	120	22%	11,656.00	129	23%	17,416.00
1973	551	110	20%	6,639.00	113	21%	7,449.02
1974	697	142	20%	18,124.50	150	22%	20,267.50
1975	651	94	14%	9,254.00	101	16%	9,826.50
1976	713	141	20%	13,049.00	144	20%	14,144.00
1977	621	113	18%	8,702.75	116	19%	9,440.25
1978	567	112	20%	8,267.75	121	21%	10,108.75
1979	595	120	20%	9,117.12	125	21%	9,737.12
1980	597	97	16%	5,622.00	99	17%	6,107.00
1981	641	117	18%	6,046.50	124	19%	6,902.50
1982	709	134	19%	10,975.00	143	20%	13,325.00
1983	721	103	14%	7,241.50	111	15%	7,824.00
1984	620	110	18%	5,982.78	123	20%	7,317.74
1985	702	128	18%	7,412.50	139	20%	8,562.50
1986	711	149	21%	7,608.00	168	24%	9,394.65
1987	825	138	17%	4,743.50	153	19%	5,195.50
1988	790	119	15%	3,442.00	137	17%	3,744.50
Totals	18,129	4,195	23.1%	\$464,936.00	4,471	24.6%	\$721,203.00



Stewart, Charles W.
 Toepel, Mildred M. (Foege)
 Q Ulleland, Duane E. *
 Q Virak, Roy H. *
 Q Virak, Gloria (Jutte) *
 Q Vorvick, Philip T.
 Q Watness, Julia (Johnson) *
 Wells, Burton E.
 Q Winters, Carolyn Jean
 (Johnson) *
 Wohlhueter, Forrest

1953

Class Representative

Betty (Riggers) Keith

Class Roll **132**

Donors **46**

Participation **35%**

Total Gifts **\$8,726.46**

Akre, Magdalyn B.
 Q Amend, Neal W. *
 Antonsen, Margaret A. (Larsen)
 Bancroft, Beverly A. (Allen)
 Q Brog, Robert L. *
 Brooks, Mildred J.
 Brown, Ellen G. (Kellberg)
 Douglass, Ron
 Q Fink, Alvin D. *
 Forsland, Charles A.
 Q Glaser, Nicholas A. *
 Grewe, Ellen I. (Hessen)
 Q Hance, Vernell M.
 Hedlund, Gerald O.
 Heft, Philip
 Holmes, Grace E. (Foege)
 Q Huffman, Glen A.
 Q Jones, Patricia J.
 Kadota-Kidder, Helena (Littau)
 Q Karwoski, Carol M. (Schuler) *
 Q Kauth, James H.
 Q Keith, Betty (Riggers) *
 Kent, David G.
 Kleweno, Gilbert H.
 Knutson, E. David
 Korsmo, Paul J.
 Q Langseth, Albert J.
 Leatherman, Marilyn G.
 (Hanich)
 Q Liming, Marion L.
 (Cummings) *
 Moore, Marianne E. (Sunset)
 Newhouse, Verne F. *
 Q Nistad, Robert A.
 Q Nokleberg, James H. *
 Q Nokleberg, Nan G. (Aageson) *
 Nordeen, Evelyn E. (Peterson) *
 Q Nothstein, Naomi L. (Roe) *
 Q Ockfen, John A. *
 Q Oldaker, Clayton *
 Q Oldaker, Bernice (Hansen) *
 Olson, Helen J. (Enger) *
 Q Reese, Donald G. *
 Reule, G. Ronald
 Q Rieke, William O. *
 Ruddick, Harold W.
 Siefkes, Herbert W.
 Steen, Inez V.
 Q Strand, Carla R. (Cain) *
 Suprunowski, Irene M.
 (Christensen)

1955

Class Representative



1956

Class Representative



1954

Class Representative

Donald Ogard

Class Roll **140**

Donors **53**

Participation **38%**

Total Gifts **\$10,909.22**

Anderson, Dale T.
 Ball Jr., James C. *
 Q Beatty, Robert E. *
 Bergt, Eloise (Jacobson)
 Braafladt, Jeanne (Hauge) *
 Q Brog, Connie (Jacobson) *
 Carlson, Ernest E.
 Q Cleven, Phyllis A. (Bergren) *
 Coates, Gordon E.
 Q Cook, Mary A. (Olson) *
 Crumbaugh, Beverly (Enger) *
 Q Eichhorst, Judith T. (Larson)
 Erickson, Gordon L.
 Gracey, Lola J. (Murk)
 Gunnerson, Joanne C.
 (Schwarzwalter)
 Q Haugen Jr., Iver M. *
 Haycraft, Robert L.
 Q Hefty, Luella V. (Vig) *
 Hefty, Donald D.
 Johnson, Jack M.
 Kageler, Alvin G.
 Q Keith, Donald M. *
 Kennedy, Joan M. (Engstrom) *
 Koessler, Donn H. *
 Krohn, Nelda J. (Erickson)
 Krussow, Richard A.
 Q Lamb, Marilyn A. (Morud)
 Q Larson, Richard T.
 Larson, Joel
 Lester, Robert B.
 Q Magnuson, Oliver C. *
 Mc Coleman, Barbara A.
 (Thorson)
 Q Meyer, Hermina D.
 Miller, Reinhold
 Q Nelson, C. Lennard *
 Q Neufeld, Harvey *
 Nordling, Charlotte R. (Brandt)
 Ogard, Donald W. *
 Ogard, M. Kathleen (Hinrichs) *
 Olivers, Delora Lee (Johnson)
 Perry, Eugene E.
 Q Rieke, Joanne E. (Schieff) *
 Q Roalkvam, Edwin L. *
 Q Roe, David K.
 Q Ross, Robert E. *
 Q Ross, Suzie V. (Van Slageren) *
 Q Sheffels, L. Jerald
 Siegle, Orville K. *
 Siegele, Margaret L.
 (Holbrook) *
 Steen, Paul J.
 Swanson, Robert L.
 Thompson, Ernest T.
 Q Ulleland, Marilyn (French) *
 Q Williams, Oscar I.

1955

Class Representative

Phyllis (Grah) Carlson

Class Roll **150**

Donors **47**

Participation **31%**

Total Gifts **\$11,740.70**

Q Ankrum, Anna (Lee)
 Cammock, Iris (Nordman)
 Q Carlson, Phyllis G. (Grah)
 Christopherson, Marie (Koppy)
 Dixon, Geraldine Y.
 Q Eliason, Iver B. *
 Ellertson, Rodney L.
 Finkle, William H.
 Fjelstad, Orning B. *
 Fjelstad, Gloria (Kvinge) *
 Foote, Jack W.
 Q Glick, Kathryn Y. (Eide)
 Q Hanson, Vernon R. *
 Hickman, Gerald L. *
 Q Hille, Karen S.
 Hinderer, Paul N.T.
 Hoffman, Donna M. (Simkins)
 Jensen, Avis E.
 Q Johnson, Lyndall M. (Lovett) *
 Q Johnson, Frances M.
 Johnson, Glenn E.
 Johnson, Mary M. (Estergreen)
 Jones, Shirley (Sagehorn)
 Q Karwoski, Frank C. *
 Koster, Ralph
 Q Labes, Paul F. *
 Q Lester, Ray K. *
 Q Marvonek, Delores Ann
 (Hagevik)
 Q Mittelstaedt, Mina M. (Raaen)
 Moen, Allen L. *
 Q Moris, Patricia J.
 Q Nelson, Suzanne R.
 (Skubinna) *
 Nelson, Robert L.
 Q Neufeld, Carol *
 Q Price, Brian F.
 Reardon, Elvira L. (Potratz)
 Q Reese, Mary I. (Ensberg) *
 Reiersen, Ramon M. *
 Q Reiman, Janet E. (Franklin) *
 Rogelstad, Wallace D. *
 Rogelstad, Marion A.
 (Leonard) *
 Q Schimke, Gerald E.
 Q Severtson, S. Erving *
 Shaw, Janet (Marshall) *
 Q Stay, Constance L.
 Stern, Faith E. (Buelmann)
 Q Strandness, Edith V. (Olund) *
 Q Wigen, Philip E.

1956

Class Representative

Terrance R. Brown

Class Roll **158**

Donors **52**

Participation **33%**

Total Gifts **\$9,185.24**

Q Amend, Laverne I. (Wells) *
 Q Bahr, Audrey L. (Muhr)
 Q Berglund, John A. *
 Q Borgford, Norma Jeanne

Annual Giving in Dollars to Annual and/or Capital Funds

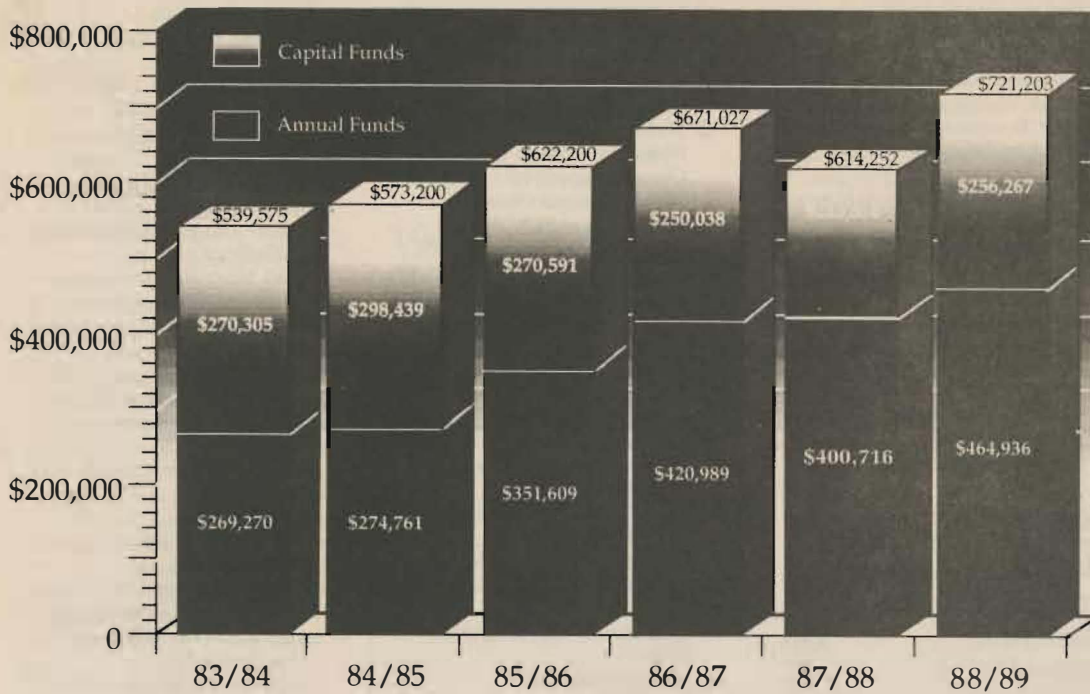

1957
Class
Representative



- Brammer, Mildred
- Q Bricker, J. Arnold
- Q Brown, Terrance R. *
- Q Brunner, Petra Onella (Lee)
- Q Carstensen, Richard *
- Q Carstensen, Delores A. (Beck) *
- Q Charlston, James K. *
- Q Christianson, Howard V. *
- Q Eggan, Lawrence C.
- Eldal, Jalmer M. *
- Q Fink, Janet M. (Miller) *
- Fox, Sigrid A. (Tollefson)
- Q Freed, Mark Lee *
- Gubrud, Allan R.
- Q Haugen, Virginia A. (Grahm) *
- Heppe, Myrna L. (Shelver)
- Q Hoover, Jack L. *
- Horton, Barbara S. (Slagle)
- Housholder, J. Thomas *
- Howe, Jeanette J. (Walter) *
- Q Krantz, Donald J.
- Kucklick, Myrna
(Pfannekuchen)
- Q Liebelt, Norita
- Q Ludwig, William H.
- Q Magnuson, Regina M.
(Indregard) *
- Mc Rae, Beverly J. (Pine)
- Q Morton, Stewart M. *
- Q Morton, Kathryn M. (Jerstad) *
- Q Myking, Marlene C.
(Hovland) *
- Q Nordquist, Philip *
- Nyhus, Catherine M.
(Schwerin)
- Olafson, Robert B.
- Q Olden, Mildred A. (Van
Buren) *

- Ray, June A. (Wigdahl)
- Reay, John R.
- Reierson, Janet A. (Geldaker) *
- Reller, Marlene J. (Stuhlmiller)
- Rickert, Ruth M.
- Rieke, Elwood N.
- Q Robinson, Sandra N. (Standal) *
- Q Rose, Daniel C.
- Q Schwarz, Thelma C.
(Nygaard) *
- Q Schwindt, Walter D.
- Q Swanson, Donna E.
- Q Swenson, Eunice L.
Taeye, Marian L.
- Q Tilly, Earl F.
- Q Wold, David C. *
- Wolfe, Jean M. (Christianson)

- Darville, Patricia A.
- Deitz, Yvonne A.
- Dejardine, Richard V.
- Demorest, Elsie M. (Lien)
- Egtvedt, Claire E.
- Ellingson, Jack A.
- Q Foege, William H. *
- Fosso, Donald E. *
- Fosso, Barbara J. (Skjonsby) *
- Gale, Gary J.
- Q Geldaker, Carol Mae
(Bottemiller) *
- Getchman, Arthur G. *
- Grande, Louise S. (Larsen)
- Q Hanson, Merle A. *
- Hendrickson, Anita E.
(Schnell) *
- Hillis, Carolyn A. (Hoogner)
- Hoffenbacker, Lina E. (Taber) *
- Q Hoover, Marilyn M. (Johnson) *
- Housholder, Delphine E.
(Danielson) *
- Q Hovland, Curtis A.
- Isaacson, Elois J. (Nelson)
- Q Jacobson, Russell A.
- Johnson, Clayton D.
- Johnson, R. William
- Katz, Marilyn (Hefty)
- Knudson, Gerda M. (Nergaard)
- Q Knutzen, Ron
- Koessler, Patricia (Molver) *
- Q Larson, Edgar M.T. *
- Q Larson, Helen M. (Erickson) *
- Q Lewis, Donna Ahrens (Miller)
- Mac Isaac, Shirley A.
- Q Martinson, Arthur
- Neset, Borghild O. (Okland)
- Nesvig, David T.

1957
Class Representative
John Olden
Class Roll 198
Donors 70
Participation 35%
Total Gifts \$11,518.38

- Q Beatty, Noreen J. *
- Q Berglund, Angela F. (Stay) *
- Brandt, Dwaine C.
- Q Buseman, Janet M. (Byberg)
- Capps, Walter *
- Carr, William B.
- Q Charlston, Ramona (Lofthus) *
- Q Christiansen, B. Rod *
- Cournyer, Ralph W.

* - indicates that the gifts of married alumni have been split between their respective classes

- Q Nodtvedt, Richard
 Nordeen, Robert C. *
 Q Nordquist, Helen (Jordanger) *
 Q O'Brien, Michael T. *
 Q Olden, John W. *
 Olsen, Gladys M. (Johnson)
 Parrott, Elsie (Hultengren)
 Q Paulson, Gerald C.
 Q Phillips, Carol J. (Falk)
 Q Prochnow, Virginia W.
 Rhea, Richard C. *
 Q Robinson, Kenneth J. *
 Rodin, Margaret (Harpster)
 Roth, Rosemary E.
 Schubert, Margaret A. (Omat)
 Q Siek, Theodore J.
 Sopkovich, Margaret A. (Canis)
 Q Steen, David S. *
 Q Storaasli, Dale R.
 Q Stuhlmiller, E. Robert *
 Stump, Beverly N. (Smith)
 Q Timm, Robert S.
 Vahsholtz, Dortha J. (Peterson)
 Vorderstrasse, Pauline E.
 (Ziemke)
 Wetten, Monique N.
 Q Wigen, Janet
 Q Wold, Elisabeth (Omli) *

1958
 Class
 Representative



1959
 Class
 Representative



1958
 Class Representative

James A. Haaland
 Class Roll 210
 Donors 82
 Participation 39%
 Total Gifts \$12,586.27

- Allen, Beverly (Krampitz)
 Q Amy, Bruce M.
 Q Anderson, John S. *
 Q Aust, Robert H.
 Bakken, Harold D. *
 Bakken, Lois E. (Erekvam) *
 Bayne, Gerald C. *
 Q Benson, R. Gerald
 Q Berntsen, David L. *
 Q Capelli, G. James *
 Q Christian, Ruth A.
 Q Cornell, Donald A. *
 Eastvold, Neil T. *
 Eldal, Marvyl J. (Anderson) *
 Ellickson, Esther M.
 Q Forness, Norman O.
 Frentress, Marvin I.
 Fromm, John R. *
 Q Gatzke, Sister Frieda
 Gearhart, Marilyn A.
 (Viebrock) *
 Q Geldaker, Charles T. *
 Q Gelman, Barbara L. (Jensen)
 Gilmer, Thomas A. *
 Gjerde, M. Kenneth
 Q Glaser, Margaret Ann *
 Q Haaland, James A.
 Hack, Alice M. (Brunner)
 Q Hanson, Jerry R.
 Hillesland, David S. *
 Hoffenbacker, Gordon J. *
 Hovland, Paul L. *
 Hovland, Ordetta Rae *
 Howell, Janice I. (Mc Kechney)
 Q Jeter, Milt
 Johnson, J. Arthur
 Junell, Janet M. (Fryhling)
 Karlinsey, Edna C. (Dickson)

- Kehle, Kenneth P. *
 Kehle, Roberta L. (Lunsford) *
 Kent, Richard S.
 Q Knutson, David R. *
 Q Larson, Betty (Johnson) *
 Q Larson, Georgia A. (Larsen)
 Lee, Robert S.
 Q Lee, Solveig M.
 Q Lester, Janet (Towe) *
 Q Lucky, Anne M. (Hall)
 Q Millen, Nancy G. (Gilchrist.)
 Miller, Donald R.
 Moen, Julia I. (Brunner) *
 Q Myking, Richard L. *
 Nienaber, Duane
 Olson, Kenneth N. *
 Olson, Roselyn (Ness) *
 Olson, Roger N. *
 Olson, Joyce M. (Markert) *
 Ose, Janet A. (Smith)
 Peisker, Gene K. *
 Peisker, Janice E. (Rindahl) *
 Pollino, Joan E. (Buckner)
 Q Quigg, Carol Ann (Sheffels)
 Rhea, Janet L. (Emilson) *
 Roman, Joan (Flaig)
 Q Sawyer, Thomas N.
 Sayers, Janet L. (Sveen)
 Q Scheele, Beatrice L.
 Scott, Roseann (Jacobson)
 Seeborg, Donald H.
 Sheldon, Lois A. (Meyer)
 Simonson, Marcia J. (Lein) *
 Q Sinderson, Jack D.
 Singleton, Margaret (Ames)
 Soine, Jon C.
 Q Sorenson, Robert J.
 Spry, Louis J.
 Q Steen, Lorilie J. (Hefty) *
 Storaasli, Sylvia E. (Johnson)
 Q Taylor, Linda H. (Hurd)
 Q Tobiason, Fred L.
 Turcott, Dana B. (Blount) *
 Q Wake, David B.
 Wendland, Virginia Ann
 (Weyerts)
 Q Westberg, Roger R. *
 Woods, Sharon Y. (Hagen)

1959
 Class Representative
 Anita (Gregersen)

Christian
 Class Roll 266
 Donors 83
 Participation 31%
 Total Gifts \$13,252.66

- Anderson Jr., Aage B.
 Q Bailey, Georgia A. (Lee)
 Q Berg, Ronald S.
 Bern, Eugene
 Q Berntsen, Carolee A.
 (Chindgren) *
 Q Bills, J. Robert *
 Q Bills, Patricia (Ahrens) *
 Q Brown, Cordelia J. (Hantala) *
 Buckner, John A. *
 Buckner, Norma L. (Hoines) *
 Burke, Mildred M.
 Campbell, Alice J. (Jessen)
 Capps, Lois (Grimrud) *
 Q Carlson, Mary Lou (Engen) *
 Q Christian, David O. *

- Q Christian, Anita M.
 (Gregersen) *
 Cole, Sylvia L. (Fong)
 Consear, Richard O. *
 Q Cornell, Joann (Hanson) *
 Q Douglas, Donald G. *
 Q Douglas, Louise (Kraabel) *
 Dunagan, Anna E. (Ohrstrom)
 Dungan, F. Alvin *
 Eastvold, Janice (Campion) *
 Q Eichler, W. Larry
 Q Eliason, Camille J. (Emerson) *
 Q Ellickson, Margaret R.
 Q Freisheim, Sandra J. *
 Fritz, John W.
 Franz, Kenneth W.
 Gange, Patricia K. (Finn)
 Glaser-Marquez, Karen Linda
 (Phillips)
 Good, Mary R. (Krangnes)
 Groenveld, Barbara Ann
 (Beckner)
 Q Hagen, Eva L. (Larson)
 Hanson, Frank H.
 Q Hanson, Audry Jean (Hart) *
 Harris, Lois J. (Anderson)
 Holtey, Roger C.
 HooverSr, Thomas H.
 Q Hultgren, Irene N. (Nilsen)
 Q Iverson, Roger L. *
 Johnson Jr., A. Glen
 Kittel, Ronald A.
 Q Knutson, Marilyn (Force) *
 Kuykendall, Marietta (Lind)
 Q Labes, Janet M. (Ulleland) *
 Lahti, Reuben E.
 Layton, Carolyn J. (Randoy)
 Ledum, Dorothy (Fluegge) *
 Ledum Jr., Clare H. *
 Lipscomb, Nancy A.
 (Magnussen)
 Londgren, Douglas
 Q Londgren, Richard E. *
 Q Londgren, Anita L.
 (Hillesland) *
 Q Mc Gill, Geraldine L. (Cruver)
 Metcalf, Merle L.
 Q Mohr, Beverly A. (Swanson)
 Morris, Jacqueline J. (Fisher)
 Museus, Betty C.
 Q Myers, Ruth M. (Hansen)
 Nelson, Norita A.
 Nelson, David A.
 Nielsen, Dale F.
 Q Novotney, Melvin
 Q O'Brien, Beverly A. (Benson) *
 Q Olson, Robert B.
 Parr, Terrence M. *
 Peterson, Dwayne D.
 Q Ray, William H.
 Riis, Kenneth M. *
 Q Schwarz, M. Roy *
 Q Sells, Clifford J. *
 Q Sells, Linda (Larson) *
 Sheffels, Lois (Beckemeier)
 Simonson, James E. *
 Q Sparling, Robert D. *
 Q Sparling, Sharon M. (Nichol) *
 Springer, Twila (Gillis)
 Q Standifer, Carson L.
 Stewart, James R.
 Q Stuhlmiller, Willamae J.
 (Anderson) *
 Sveen, K. Tim
 Q Templin, Paul H. *
 Q Templin, Phyllis M.
 (Pedersen) *
 Wall, Bryan

1960

Class Representative

Esta (Swanson)

Christiansen

Class Roll

223

Donors

75

Participation

34%

Total Gifts \$14,506.08

- Altpeter, Rita Ann
Anderson, Nancy Marie (Lutter) *
- Q Ausherman, Williama M. (Boone)
- Q Backman, John R.
Bakken, Joan M. (Oftebro)
Barbour Jr., Myron L.
Bayne, Mary Ann (Lovtang) *
- Q Berntsen, Rodney A. *
- Q Burlein, Karen J. (Sandstrom)
- Q Carlson, Paul E. *
- Chen, Ming Yee (Wang)
- Q Christiansen, Esta M. *
- Q Cooley, John M.
- Q Dahl, David P.
Dahl, Orin *
- Q Dann, Janice I. (Osterloh)
- Q Daugs, Daryl D. *
- Q Dempsey, Howard F.
Doebler, George E.
- Q Donahe, Jerome F. *
- Dungan, Hildred L. (Hansen) *
- Easley, Grace A. (Helgren)
- Ellingson, Richard *
- Ellingson, Helen K. (Jeter) *
- Erlander, Philip N.
- Q Foege, Paula R. (Ristad) *
- Q Freed, Rosemary (Cerny) *
- Q Freisheim, James H. *
- Fromm, Ardell (Gunderson) *
- Giger, Richard D.
- Gregersen, Marianne J.
- Gundersen, George *
- Gundersen, Diana L. (Fuller) *
- Haines, Richard F.
- Hovet, Jean M. (Ulleland)
- Howe, Leonard H. *
- Hummel, Myrna A. (Hall)
- Q Jacobson, John D. *
- Q Jennings, Sandy (Stennes)
- Johnson, Alan R.
- Johnson, Marlys Kay (Clark)
- Johnson, Larry H.T. *
- Johnson, Sally N. (Nixon) *
- Johnson, Roy T.
- Q Johnson Jr., Ted L. *
- Q Jordahl, Peter R. *
- Q Kittilsby, James L. *
- Q Kittilsby, Liv Anne (Boveng) *
- Laur, Hendrik
- Manzo, Claudette K.
- Mason, Sandra J.
- Mc Ginnis, Marilyn J. (Donaldson)
- Mc Laughlin, Tom L. *
- Mc Laughlin, Rhoda L. (Bloomquist) *
- Q Morken, Donald R.
Muhr, Carl A.
- Q Nelson, Denny B. *
- Nelson, Norman K.
- Q Ockfen, Jeris D. (Randall) *
- Payne, Dolores H.
- Q Person, Marilu J. (Miller)

- Petersen, Gail I. (Westby)
- Polen, Nancy E. (Reinvik)
- Rasmussen, Philip A.
- Q Scheele, Gerald A. *
- Schultze, Donald L.
- Seitz, Nancy A. (Thompson)
- Turcott, Gordon L. *
- Q Van Beek, M. James *
- Van Volkenburg, Helen S. (Klinkert)
- Vaughan, Genyssa E. (Rooker)
- Q Voelpel, Norman R. *
- Q Voelpel, Ona K. *
- Q Wang, Peter C.C.
- Q Westberg, Judy A. (Nevel) *
- Q Zeuske, Doreen S.

1961

Class Representative

Ronald E. Lerch

Class Roll

292

Donors

87

Participation

30%

Total Gifts \$14,137.00

- Aasen, Paul G.
Anderson, Harlan L.
Arstein, Janet May

- Q Baughman, Jerald A. *
Benson, Daniel E.
- Q Billings, Judith A. (Sannerud) *
- Q Bluhm, David M.
- Q Boomer, Sylvia (Langland) *
Bracher, Edwin
- Q Brooks, Alan D. *
- Brooks, Henrietta M. (Stolte)
- Q Capelli, Carlene (Christensen) *
Cavender, Dianne M. (Wicklund)
- Chandler, Nelda C. (Reede)
- Q Christensen, Russ J.
- Q Coltom, Ronald *
- Q Coltom, Barbara A. (Brandt) *
- Q Creusere, Karen L Sahlstrom (Sahlstrom)
- Crowner, David L.
- Dahl, Coralyn L. (Brandt) *
- Q Dahl, Leif O. *
- Dahl, Norman O. *
- Damcke, Elsie (Sauter)
- Danielson, Jean L. (Ostrand)
- Q Daugs, Gwendolyn M. (Cydrus) *
- Q Dettmann, Darryl D.
Diverna, Marilyn (Nickelsen)
- Q Donahe, Sharon L. (Julian) *
- Q Edlund, John A. *
- Q Ellickson, Arthur E.
Ericksen, Kenneth J.

1960

Class

Representative



Decade Winners

Percentage of Participation

Decade	%	Class	Representative
pre-1930	76%	1929	
1930-39	83%	1930	Stan Dahl
1940-49	53%	1942	Dorothy Harshman
1950-59	39%	1958	James Haaland
1960-69	34%	1960	Esta Christiansen
1970-79	26%	1971	Paul Wuest
1980-88	21%	1986	Drex Zimmerman

Dollars Contributed

Decade	Gift Total	Class	Representative
Pre-1930	\$1,932	1929	
1930-39	\$4,832	1939	Erling Jurgensen
1940-49	\$6,898	1948	Afton Schafer
1950-59	\$13,252	1959	Anita Christian
1960-69	\$17,795	1963	Gerry Evanson
1970-79	\$18,124	1974	
1980-88	\$10,975	1982	Mark Davis

Number of Donors

Decade	Donors	Class	Representative
Pre-1930	13	1929	
1930-39	25	1938	Paul V. Larson
1940-49	39	1949	Theol Hoiland
1950-59	83	1959	Anita Christian
1960-69	126	1969	David & Patsy Johnson
1970-79	143	1971	Paul Wuest
1980-88	149	1986	Drex Zimmerman

1961

Class

Representative



Q Evanson, Linda (Sommers) *
 Q Flamoe, Karen (Bird) *
 Fossum, Donald G.
 Fredrickson, Stan A. *
 Galbraith, Ellen K. (Keefe)
 Gilmer, Linda J. (Effinger) *
 Q Haaland, David A.
 Harper, Cecilia Elizabeth (Tague)
 Q Hildebrand, Loren H.
 Q Hill, Wayne L.
 Hollingsworth, D.A. *
 Israelson, Anna Eliina
 Q Iverson, Marsha L. (Jensen) *
 Jacobson, Robert E.
 Jangard, Melvin H.
 Q Johnson, James E. *
 Q Johnson, Jane A. (Brevik) *
 Q Johnson, Lars E. *
 Q Johnson, Judith (Bechtel) *
 Johnstone Jr., Theodore E.
 Q Jordahl, Karen C. (Shaner) *
 Kieland, Gary S.
 Lamka, Darline M.
 Landon, Violet (Hope)
 Larson, Charles C.
 Q Lennon, John W.
 Lyon, Janice M. (Engen)
 Mangels, Rudolph
 Meyer, Marianne E. (Potter) *
 Murdock, Carleen M.
 (Sorensen)
 Q Nelson, Judith M. (Zieske) *
 Nordberg, Rodney L.
 Nyborg, James E. *
 Nyborg, Carolee R. (Bailly) *
 Olson, Kenneth V. *
 Osborne, Myrtle J. (Lyons) *
 Q Ostenson, William H.
 Palmer, Lenita A. (Soder)
 Q Perleth, Blayne D.
 Peterson, Diane M. (Erickson)
 Quello, Paul T.
 Redal, Torleif T.
 Q Ritter, Gerald Lee *
 Q Ritter, Maureen J. (McAllister) *
 Sandvik, Ladstein Gunbjor
 (Gunbjorg)
 Schaefer, Martin J. *
 Schaefer, Barbara J. (Weber) *
 Q Searcy Jr., Carl M.
 Slind, Alan W.
 Q Sparks, James O.
 Stordahl, Lowell S. *
 Stordahl, Byrde E. (Eckrem) *
 Tomberg, Robert M. *
 Q Van Beek, Charmian L.
 (Jondall) *
 Waterworth, Frank A. *
 Weaver, Leland G. *
 Wolff, Helen Margaret

1962
Class Representative
Charles W. Mays
Class Roll 310
Donors 71
Participation 23%
Total Gifts \$5,194.50

Allen, Glenda (Dempsey)
 Q Anderson, Arthur D.
 Arstein, Donald D. *
 Baird, Judith D. (Anderson)
 Baker, Singhild (Johnner)
 Bakke, Martha M. (Stoa)

Q Bass, Fernita (Albrecht)
 Q Baughman, Myra *
 Beals, James B. *
 Beals, Barbara J. (Fletcher) *
 Q Berntsen, Jo Ann M.
 (Storaasli) *
 Q Brooks, Elaine (Benson) *
 Canfield, Claude H. *
 Canfield, Deanna J. (Dirlam) *
 Carr, Ralph C. *
 Carr, Joyce E. (Taylor) *
 Clark, Patricia A.
 Consear, Anita C. (Berntsen) *
 Copeland, Darlene Joy
 (Storkson)
 Q Dahl, Carol E. (Teslow) *
 Dahl, Patricia (Mullen) *
 Deschamps, Carol E.
 (Wertanen)
 Q Dillingham, Lloyd A.
 Q Douglass, E. Ruth (Poetschat)
 Q Erlander, Daniel
 Q Flamoe, Larry J. *
 Funrue, Donald K. *
 Goebel, Karen L.
 Hagerman, Roy E.
 Hagevik, Sandra T. (Tynes)
 Haltiner, Karen R. (Olsen)
 Hansen, Fredrick J. *
 Hansen, Marilyn D. (Paulson) *
 Hanson, John S. *
 Haralson, Jerry C. *
 Q Harmic, Edward R.
 Hemenway, Sharon M. (Carter)
 Q Hildahl, Roger E.
 Q Hovey, Ronald E.
 Josephson, Helen M. (Torppo)
 Q Kasperson, Conrad J. *
 Knutson, Dennis D.
 Kostoff, Morris R.
 Larsen, Ivan E.
 Lensing, John O.
 Lohre, Ken *
 Lohre, Joyce V. (Olsen) *
 Ludeman, Mina J. (Lakosky)
 Q Matthias, Dixie Lee (Likkell) *
 Q Mays, Charles W. *
 Meske, Ted
 Moore, Robert W. *
 Moore, Serena Marie (Hopp) *
 Ockfen, Karn (Johnson)
 Q Olson, Jon B. *
 Pease, Carol A. (Laursen)
 Poulsen, Larry C. *
 Poulsen, Dee A. (Arko) *
 Q Raisler, Karen Ann (Hegstad)
 Riis, Audrey E. (Egge) *
 Ruud, Kenneth *
 Saunders, Katherine A.
 (Stearns)
 Q Scheele, Marjean G.
 (Lawhead) *
 Shabro, Janice Lynn (Dyer)
 Q Simonson, John O. *
 Teneyck, Ellen (Frum)
 Tetrault, Nadine E. (Bruins)
 Thompson, Neil R.
 Q Thorson, Loren W.
 Walters, Edward A. *
 Waterworth, Janet M.
 (Gullekson) *
 Wilpone, Cheryl L.
 Zuber, Charles J.

1963
Class Representative
Gerry Evanson
Class Roll 342
Donors 92
Participation 27%
Total Gifts \$17,795.88

Q Alexander, Bruce R.
 Q Barbo, Linda S. (Knutzen)
 Q Benson, Dale E. *
 Q Benson, Jolita D. (Hylland) *
 Berney, Kristina E. (Pernu)
 Q Boomer, Ronald J. *
 Carlson, Kenneth
 Q Case, Anne K. (Fennessy)
 Charboneau, Keith N.
 Christopherson, W. E. *
 Q Cook, Eugene R. *
 Culver, Eleanor (Olson)
 Dauphin, Lawanda L. (Maple)
 Dierickx-Likkell, Judy (Likkell)
 Q Doelle, Linda G. (Hood)
 Dunn, Karen E. (Fedt)
 Q Evanson, Gerald *
 Q Fatland, Richard M.
 Fedde, Bonnie J. (Neal)
 Frye, Ione L.
 Funrue, Ruth (Nottbohm) *
 Q Gray, Carol J. (Finstuen) *
 Gustafson, Roger C.
 Q Hager, Connye L. (Idstrom)
 Q Hagerty Jr., Richard G.
 Halladay, Charles B.
 Haller, Mary J.
 Q Halvor, Paul N. *
 Hanson, Thelma J. (Reeve) *
 Haralson, Carolyn M. (Breuer) *
 Q Helland, Lorraine V.
 Hemming, Matt C.
 Q Heyer, W. Ronald *
 Hoover, Phyllis J. (Rhine)
 Q Howard, Robert R.
 Hult, Philip W. *
 Jacobson, E. Marvin
 Q Jenkinson, John
 Q Johnson, M. Doreen (Grimm) *
 Q Kasperson, Judith A. (Perry) *
 Q Kennedy, Karleen K. (Isaacson)
 Kennedy, Julie M. (Harmon)
 Kirsch, Karen M. (Chalberg)
 Q Klein, Joanne B. (Bjork)
 Q Koll, William M. *
 Q Koll, Gloria (Reinertson) *
 Q Kvinstrand, Jon H.
 Langston Jr., Philip G.
 Q Larson, Howard N.
 Latimer, Richard L.
 Lebert, Marguerite L.
 Lee, Ruby Danford (Danford)
 Lewis, Claudia A.
 Lowe, Thomas W. *
 Lundberg, Carol J. (Robinson) *
 Lundstrom, Mary Anne
 Martilla, John A. *
 Mc Clain, Lyla J. (Pense)
 Q Mc Ginnis, Richard F.
 Mc Lean, Allan N.
 Q Mitchell, Lois J. (Svendsen)
 Mitton, Robert W. *
 Mosher, Donna P. (Baerg)
 Niemi, Charles
 Olsen, James B.
 Q Olson, Carol L. (Mani) *
 Overland, Merlyn K. *
 Overland, Joan B. (Maier) *
 Parr, Susan M. (Amundsen) *

1962
Class
Representative



**Most Improved Classes
New Donors**

Largest Net Gain in New Donors

Class	87/88	88/89	Gain	Representative
1. 1976	74	141	+67	Steve Ward
2. 1986	85	149	+64	Drex Zimmerman
3. 1982	73	134	+61	Mark Davis
4. 1987	79	138	+59	Jennifer Price
1974	83	142	+59	
6. 1971	86	144	+58	Paul Wuest
7. 1969	69	126	+57	David & Patsy Johnson
1979	63	120	+57	Lorraine Bonaldi
9. 1972	65	120	+55	Janie Skaga
10. 1981	63	117	+54	Steve Melton
1977	59	113	+54	Leigh Erie

Largest Percentage Change in New Donors

Class	87/88	88/89	% Change	Representative
1. 1928	4	9	+125%	
2. 1980	46	97	+111%	James Funfar
3. 1973	57	110	+93%	John Hushagen
4. 1977	59	113	+92%	Leigh Erie
5. 1976	74	141	+91%	Steve Ward
6. 1979	63	120	+90%	Lorraine Bonaldi
7. 1981	63	117	+86%	Steve Melton
8. 1972	65	120	+85%	Janie Skaga
9. 1982	73	134	+84%	Mark Davis
10. 1969	69	126	+83%	David & Patsy Johnson

- Peters, Norma L. (Wilgus)
- Poppen, Sandy S. (Martin) *
- Q Probstfield, Jeffrey *
- Reynolds Sr., David E.
- Ronning, Nelius N.
- Ruck, Lois C. (Cornell)
- Rutherford, Gerald H. *
- Schutz, Nancy A. (Krogel)
- Sherburne, Margaret L. (Hollis)
- Smith, Thomas E.
- Stein, Richard A.
- Steves, Virginia R. (Soderman)
- Stime, Randolph E.
- Tahtinen, Lenora I. (Hansen)
- Taylor, Ann L. (Ingebritsen)
- Thompson, Gary D.
- Tomberg, Helen M. (Mauseth) *
- Q Ulleland, Christy N.
- Q Vigeland Jr., George *
- Werner, Gwendolyn G. (Goldenman)
- Q Woldseth, Margaret (Sagen) *
- Q Wood, Thomas H.
- Zetterberg, Carol (Gillis)

1964
Class Representative
Alexia (Henderson)
Sontag
Class Roll 292
Donors 84
Participation 29%
Total Gifts \$7,136.50

- Anonymous (1)
- Anderson, John E.
- Arnst, Audrey K.
- Q Beard, George M.
- Berg, Lynn R. *
- Q Brannfors, John Edward
- Brenneise, Ingrid S.
- Carlson, Sheila K. (Jensen)
- Carlson, Mark T. *
- Chapman, Donna (Mc Intosh)
- Chapman Jr., Bill K.
- Q Christensen, Darwin E.
- Christopherson, Sonja A. (Peterson) *
- Condray, Gary R.
- Q Cornehl, Carol Ann (Menke)
- Crabtree, James A. *
- Crabtree, Ann (Soine) *
- De Soto, Eunice J.
- Dunlap, Gerald V. *
- Dunlap, Maren M. (Ristuben) *
- Q Edlund, Virginia A. (Crary) *
- Q Edlund, Kathleen M. (Taylor)
- Q Edmonds, Kenneth J. *
- Q Edmonds, Barbara K. (Erickson) *
- Enger Jr., Filmore G.
- Estes, Jack W.
- Finstuen, Richard *
- Fredrickson, Dennise C. *
- Q Fredrickson, Marvin D. *
- Q Fredrickson, Carole J. (Haaland) *
- Grady, Ann L. (Schnackenberg)
- Guzman, Karen K. (Rommen)
- Harrison, Beverly I. (Anderson)
- Q Heyer, Miriam H. (Muedeking) *
- Hill, Ramona (Sawyer)
- Hillesland, Linnea J. (Eger) *

- Q Hokenstad, Alan J. *
- Q Hokenstad, Marion J. (Rasmussen) *
- Q Howard, Dennis D. *
- Husted, Robert N.
- Hyden, Judith A. (Swenson) *
- Q Isensee, Donald A. *
- Johnstad, Margaret E. (Swenson)
- Karasti, Susan M. Saari (Saari)
- Kirkpatrick, Nancy L. (Berntsen)
- Q Korsmo, Marie A. *
- La Framenta, Joanne R. (Jensen)
- Labolle, Nancy L. (Nelson)
- Lowe, Mary Jo (Nelson) *
- Q Malmin, Jon E. *
- Q Malmin, Jean L. (Riggers) *
- Martilla, Frieda B. (Grimrud) *
- Mc Callum, Diane L. (Lundgren)
- Mc Neely, Cyrus M.
- Meade, Robert F.
- Myhre, Don
- Nelson, Beverly A. (Burgemeister)
- Pederson, Leslie P. *
- Poppen, Jerry D. *
- Presley, Dallas Anne (Schuler)
- Priest, Brenda L.
- Reil, Loeda T. (Meyer)
- Rieke, John M.
- Robb, William D. *
- Roed, Ingrid M. (Lein)
- Rutherford, Elizabeth (Cole) *
- Seavy, Mary Lynn (Ekstrand) *
- Q Selmann, Dan J. *
- Q Selmann, Judith L. (Pederson) *
- Shive, J. Robert *
- Shive, Virginia L. (Langford) *
- Short, Joyce C. (Larson)
- Q Simonson, Jeraldine A. (Oksness) *
- Skog, Edith N.
- Snell, Marvin R. *
- Snell, Sharon L. (Phelps) *
- Q Sontag, Alexia (Henderson)
- Sundby, Gerald D.
- Swenson, Keith M. *
- Townsend, Stella J. (Cummings)
- Vasishth, Veena
- Q Wagner Jr., Louis C.
- Q Wiltse, Mary G. (Griffiths)
- Yokers, Philip A. *

1965
Class Roll 267
Donors 83
Participation 31%
Total Gifts \$10,750.50

- Q Albrecht, David A. *
- Q Albrecht, Jan E. (Aalhue) *
- Anderson, Robert J. *
- Anderson, Mary S. (Gilbertson) *
- Appel, L. Michael
- Arstein, Tena (Reynolds) *
- Bates, Clarice E. (Reinertson)
- Bauer, Gilda S. (Smith)
- Berg, Karen L. (Gruys) *
- Bulger, Ruby P.
- Q Carlson, Thomas O.
- Q Carrell, May M.
- Q Carvey, Davis W.
- Dirlam, John P. *
- Dunn, Rita E. (Peterson)
- Q Ecklund, Denise J. (Ecklund Jr.) *
- Q Ehlinger, Richard A.
- Esche, June M.
- Q Ferri Jr., John B.
- Q Finch, Richard D.



* - indicates that the gifts of married alumni have been split between their respective classes

1966
Class
Representative



Flaten, Paul R.
Flath, Helen A. (Hosum) *
Gehrman, Christine (Nelson)
Giersch, Mary G. (Kreps)
Gilbertson, Jan C.
Haavik, Judy (Frazier)
Q Halvor, Marilyn Ann
(Rasmussen) *
Hartvigson, Joyce L. (Haavik) *
Hartvigson Jr., Kenneth B. *
Q Hatlen, Roe H. *
Haugen, David L.
Holmgren, Byron R.
Q Howard, Linda D. (Stolee) *
Q Isensee, Mary Jane *
Q Jacobson, Karen S. (Lund) *
Jaech, Daniel W.
Q Kolzing, Ann L. (Ruud)
Kravas, Konstantinos J. *
Q Kreis, Sandra Bowdish
(Bowdish)
Q Kvinsland, Stephen P. *
Lang, Howard J.
Q Langston, Dennis
Larson, George W.
Q Lorenz, Gerald R. *
Mansfield, Arletta J. (Estenson)
Miller, Kenneth D.
Q Miller, Ronald A. *
Q Miller, Jean I. (Andrews) *
Moeller, Linda A. (Gardner)
Neilson, Helen E. (Parsons)
Q Olson, Donna R. (Chittim) *
Q Ostling, Karl F.
Pappajohn, Rhoda C. (Miller)
Paulson, Robert A. *
Pederson, Cheryl Y. (Taylor) *
Peeler, Eileen A. (Schutte)
Q Perry, Albert W. *
Q Perry, Leslie (Geer) *
Peterson, Paul D.
Q Probstfield, Margaret H.
(Belgum) *
Radke, David F. *
Radke, Lynne L. (Maxeiner) *
Repp, Rodney
Riddle, Allan L.
Robb, Marilyn C.
(Brueggemeier) *
Running, Richard B.
Running, Robert
Ruud, Barbara A. (Schmid) *
Sallee, Stephen E. *
Sandberg, Myron L.
Q Sandeno, P. Bryan *
Sanders, Robert E.
Schauer, Grace L. (Kuest)
Seavy, Donald K. *
Siegmond Jr., D. Charles
Stegmann, Donald F.
Torgerson, Ruth N. (Ylvisaker)
Truschel, Louis W. *
Tuininga, Andrea C. (Sandvig)
Valenti, Susan L. (Johnson)
Vennes, Hans L.R.
Walters, Susan E. (Dally) *
White, Virgil *
Wytko, David R.
Zylstra, Norma A.

1966

Class Representative

Bonnie (MacMaster)

Andersen

Class Roll 266

Donors 72

Participation 27%

Total Gifts \$8,571.00

Q Andersen, Bonnie M.
(MacMaster) *
Archer, Max K. *
Ball, Florence *
Boe, John T.
Q Brunner, Charles E.
Carlson, Andrew J.
Coplen II, Tyler B. *
Q Cowan, Miriam L.
Crawford, Mary L.
Cullom, Michael L. *
Cullom, Sylvia L. (Molien) *
Q Dagleish, Steven B. *
Dirlam, Nancy L. (Hahn) *
Dodds, Judy (Seastrand)
Duncan, Susan (Ogden)
Q Ecklund Jr., Earl F. *
Edstrom, Roger B. *
Edstrom, Vera A. (Wollin) *
Egeland, Barry K.
Ekberg, David J.
Q Feek, James R.
Fernald, Leanne Kay
(Odegaard)
Fiveland, H. Geraldine
Frampton, Sonja E. (Moe)
Q Funk, Roland D.
Q Graham, Glen O. *
Q Graham, Christie (Snyder) *
Q Gray, Donald *
Q Habedank, Gary L. *
Q Habedank, Kathryn A.
(Czyhold) *
Q Hagedorn, G. Beth
Q Hardtke, Dennis R.
Q Hatlen, Beverly J. (Thompson) *
Helms, Roy H.
Q Helseth, Betty Johnson
(Johnson)
Hogan, Diane C. (Utoft)
Holmquist, David A.
Holte, Mark M.
Jensen, Agnes H.L.
Johnson, Franklin G. *
Juneau, William R.
Knight, Claire J.
Kuehn, Von W.
Q Kvinsland, Judith L. *
Landskov, Julie A. (Wiesner)
Laursen, Reginald D.
Leander, John D. *
Leander, Kathleen (Axelson) *
Lerch, Gary E.
Q Lindberg, Judith Marie
(Johnson)
Q Llewellyn, Mary Alice
Q Lorenz, Janet M. *
Lundberg, Bruce *
Moffitt, Faye A.
Q Oliver, Jack D.
Parrott, Keith
Paulson, Marjorie S. (Omdal) *
Peterson, Laurence A.
Q Rasmussen, L. Fraser *
Redman, Penny M. (Porter)
Ries, David A. *

Robinson, Myrna I. (Wagoner)
Roesch, Nancy C. (Kvinsland)
Rosevear, Sheryll F.
(Fredekind)
Salatiello, Linda L. (Carlson)
Q Sandeno, Jeanne C.
(Rosenblatt) *
Schuur, Phillip S.
Shannon, Lee R.
Stewart, Gordon A.
Q Swanson, Paul R. *
Swenson, Georgene M.
(Moskovita) *
Templin, John H. *

1967

Class Representative

Clare and Jan (Temte)

Walters

Class Roll 298

Donors 92

Participation 31%

Total Gifts \$12,608.50

Anonymous (2)
Adams, J. Daniel *
Q Andersen, Mark E. *
Anderson, Bernadine Ann
Anderson, David L.
Anderson, Borgny A. (Arneson)
Andvik, Tove Ellen
Banker, Susan A. (Larsen)
Bauer, Sandra (Kjerstad)
Benson, Paul F.
Bjorklund, Craig R.
Borcherding, Rhoda J. (Larson)
Buccino, Nancy E. (Mc Callum)
Q Carlson, A. Mark
Q Christensen, Carolyn J.
(Hedges)
Corliss, Kenneth J.
Cram, Marlin E. *
Cram, Betty L. (Lagerquist) *
Q Dagleish, Susan K. (Haugen) *
Didis, Barbara A. (Mc Gavick)
Q Ellis, Dianne K. (Brunsvold)
Flatness, J. Peter
Ford, Kathleen A. (Nyquist)
Garrett, Steven J.
Gilge, Leroy W. *
Haley, David H.
Q Hanson, Gary C.
Q Harshman, R. Michael
Q Hartman, Paul E.
Hartman, Linda Lou (Likkel)
Q Hedman, Alan R.
Q Holum, Everett A.
Q Horngren, Earl W.
Q Huber, Walter M.
Hult, Mary Ann (Mandt) *
Kangas, Audrey K. (Daggett)
Q Karls godt, Gregory B *
Q Karls godt, Carrol J. (Kirby) *
Kintner, John C.
Kravas, Constance H. *
Q Larson, Larry P.
Q Larson, Margit P. (Olsen)
Q Lemay, Norman A. *
Q Lindeblom, Gayle E.
(Tiedeman) *
Q Lorentzsen, Thomas N.
Magruder, Angela I.
(Nicholson)
Melary, Michael F.
Merriwether, Glen P.

Mitton, Joan E. (Fosness) *
 Q Moody, John H. *
 Mortensen, Richard L.
 Mosbrucker, Charla I. (Nelson)
 Nelson, Roger W.
 Nesvig, Jonathan P.
 Q Newell, Richard D.
 Q Oliver, Terry R.
 Olsen, Paul J. *
 Olson, Randall J.
 Ostroot, Dennis P. *
 Ostroot, Beverly J. (Ramsfield) *
 Pearson, David L.
 Q Peterson, Dale L.
 Peterson Jr., Joe H.
 Q Ponton, Elaine F. (Shusta)
 Q Quigley, Timothy *
 Q Quigley, Letitia A.
 (Burchfield) *
 Ramsdell, Gladys T. (Ramsdale)
 Rismiller, Robert J.
 Q Saverud, Wayne P.
 Q Shannon Jr, John P.
 Sheridan, Carol B. (Neumann)
 Q Sherry, Tim W. *
 Q Sherry, Marcia L. (Wake) *
 Simmons, Donald E.
 Q Staub, David W. *
 Q Staub, Lindy L. (Hovde) *
 Q Swanson, Mary E. (Greene) *
 Templin, Sonja M.
 (Christensen) *
 Q Tetz Jr., Kenneth V.
 Thompson, Carol E. (Jacobson)
 Truschel, Judy Ann (Moe) *
 Q Vigeland, Karen M. (Korsmo) *
 Q Waggoner, David S.
 Q Wahl, Sharon M. (Knudson)
 Q Wake, Thomas H.
 Wallace, Marcian C. (Jacobs)
 Walters, Clarence P. *
 Walters, Janet E. *
 Weiseth, David B. *
 Weiseth, Lois C. (Hokenstad) *
 Yokers, Katherine H. (Vold) *
 Young, William M.

Debner, Gilbert A.
 Q Erickson, Kent L. *
 Farrell, Marcia G. (Larson)
 Fenn, David L. *
 Finstuen, Judith M.
 (Anderson) *
 Flath, Dennis L. *
 Q Ford, Michael S. *
 Q Ford, Mary L. (Ramstad) *
 Geiszler, Carol J.
 (Christopherson)
 Gerald, Laurel A. (Richards)
 Gilge, Ruth E. (Onstad) *
 Halvorson, Marian A.
 Harris, Jennifer A. (Braa)
 Q Herfindahl, David J. *
 Hess, Jeannine D. (Movius)
 Hildahl, Brian P.
 Hilstad, Mary K. (Gravrock) *
 Q Hoffman, Betty J.
 Holte, Secelia E.
 Johnson, Jerry K.
 Johnson, Keith D. *
 Q Johnson, Susan I. (Richards) *
 Jones, Sally L. (Williams)
 Q Joos, Paul N.
 Kroger, Ruth E.
 Laidlaw, Thomas A.
 Leake, Penny Y. (Johnson) *
 Q Lindeblom, David C. *
 Lorenz, Robert J. *
 Lorenz, Caren L. (Simdars) *
 Macomber, Annette M.
 (Levorson)
 Marks, Charlene D. (Kelsey)
 Q Matthias, Paul F. *
 Mc Dowell, T. Michael
 Nesvig, Mark L.
 Nunn, Rosemary G. (Rieger)
 Nybro, Dale C.
 Q Oakley, John C. *
 Olson, Susan E. (Hackett)

Q Ozmun, Leonard J. *
 Q Pederson, John N. *
 Petersen, Diane M. (Brandt)
 Peterson, Diane A. (Clouston) *
 Peterson, Jill S. (Lange)
 Prevost, Janet D.
 Ramos, Judy A.
 Q Rasmussen, Frances L.
 (Burchfield) *
 Renggli, Gary W.
 Ricketts, Linda M. (Parker)
 Rokosky, Joanne M. (Schnaidt)
 Sallee, Verna K. (Bevan) *
 Q Sammons, Kenneth D.
 Q Samuelson, Marsha D. (Watton)
 Schneider, Clifford D. *
 Q Schoening, David H. *
 Q Schoening, Christelle R.
 (Rose) *
 Simpson, James R. *
 Sjostrom, David B.
 Skoe-Henry, Linda G. (Skoe)
 Skofstad, James R.
 Steere Jr., Samuel A.
 Sund, Thomas B.
 Swanson, Isobel (Conway)
 Q Swanson, Mark A. *
 Thomsen, Marilyn E.
 Tomita, Jane M.F.
 Troyer, Barbara L.
 Trulson, David E.
 Turner, Violet M.
 Udman, Larry L.
 Q Ufer, Steven K. *
 Weatherly, Laurence R.
 Q Weswig, John M.
 White, Marsha R. (Stirn) *
 Wilson, Marilynne A.
 (Buddrius)
 Q Wise, Lydia
 Q Yost, Robert A. *
 Q Yost, Ann P. *

1968

Class Representative
Marsha Stirn-White
and Steven Ufer

Class Roll 332
Donors 94
Participation 28%
Total Gifts \$9,559.00

Adams, Ellen (Johnson) *
 Ahre, Ronald G. *
 Angle, Karla M. (Miller)
 Baumgartner, Thomas A.
 Q Bierwagen, Gary E.
 Q Boyd, Barbara (Anderson)
 Q Bush, Beverly Jean
 Q Christianson, Vernita L.
 (Bliesner) *
 Clark, Cathie S. (Strong)
 Clausen Johnson, Janet
 (Clausen) *
 Coe, Linda J. (Rude)
 Q Collar, Leslie D.
 Coplen II, Anne Marie
 (Bryson) *
 Cramblit, Diane A. (Gerzevske)
 Crouse, Richard L.
 Deal, Michael W.

Most Improved Classes in Dollars Contributed

Largest Net Gain in Dollars Contributed

Class	Net Gain	Representative
1. 1954	+\$5,054	Donald Ogard
2. 1967	+\$4,673	Clare & Jim Walters
3. 1974	+\$3,561	
4. 1976	+\$3,158	Steve Ward
5. 1961	+\$3,074	Ronald Lerch
6. 1986	+\$2,796	Drex Zimmerman
7. 1982	+\$2,700	Mark Davis
8. 1960	+\$2,699	Esta Christiansen
9. 1968	+\$2,426	Steven Ufer & Marsha Stirn-White
10. 1949	+\$2,207	Theol Hoiland

Largest Percentage Gain in Dollars Contributed

Class	Net Gain	% Gain	Representative
1. 1928	\$520	153%	
2. 1933	\$1,180	148%	
3. 1954	\$5,054	86%	Donald Ogard
4. 1987	\$1,981	72%	Jennifer Price
5. 1935	\$1,943	68%	B. Eldon Anderson
6. 1967	\$4,673	59%	Clare & Jan Walters
7. 1949	\$2,207	58%	Theol Hoiland
8. 1986	\$2,796	58%	Drex Zimmerman
9. 1944	\$576	53%	Lois Ludwig
10. 1931	\$567	46%	

1968
 Class
 Representative



1969

Class Representative

David and Patsy
(Davies) Johnson

Class Roll	421
Donors	126
Participation	30%
Total Gifts	\$12,246.50

- Q Anderson, J. Douglas *
 Q Anderson, Julie Ann (Svendsen) *
 Archer, Isabelle A. (Hoff) *
 Ayres Jr., Robert R. *
 Backup, Ruth (Wallis)
 Barker, Brian F. *
 Barker, Sally L. (Grier) *
 Beam, David M. *
 Benes, James H.
 Benson, Michael L. *
 Bitar, Byron I. *
 Bitar, Gail A. (Morseth) *
 Borrud, Joyce M. (Karlstad)
 Brown, Mary Lou (Johnson)
 Bullard, Grace L.
 Q Bustad, Janet K. (Siblerud) *
 Q Bustad Jr., John R. *
 Carpenter, Helen I.
 Cate, Elizabeth A. (Fenn)
 Q Chance, David L. *
 Chaney, Judith L. (Hartvigson)
 Counsell, W. Douglas
 Q Cress, Lawrence D.
 Dennis, Katherine Ann (Loen)
 Dillinger, Sharon M. (Willms)
 Q Dion, Russell F. *
 Q Dion, Sharlene (Rose) *
 Eaton, Judith L. (Cedarquist)
 Ehli, Barbee L.
 Eichholtz, Angie G. (Holm)
 Q Eklund, Bruce G. *
 Q Eklund, Barbara J. (Maier) *
 Q Ellingboe, Linda R. (Zingleman)
 Q Emilson, Joyce M.
 Q Erickson, Connie Lee (Smith) *
 Ess, Earl D.
 Farner, Steven L.
 Fjermedal, Tamara T.
 Flatness, James A. *
 Gearheard, Julie A. (Lillebo)
 Q Gesinger, Richard E.
 Gibson, Cynthia L. (Testerman)
 Gilbertson, Gerald A.
 Goodwin, Carol D. (Nord)
 Q Gramann, Robert C.
 Q Grewenow, Ron
 Hanson, David G.
 Haughee, Nancy K. (Miles)
 Q Herfindahl, Ann R. (Whitelock) *
 Herman, Milton P.
 Highland, Jeffrey R.
 Hilgers, Christy A. (Stevens)
 Hilstad, Gordon O. *
 Holmes, Richard N.
 Q Huhta, Ellen Kaye (Schnaible)
 Isensee, Philip H.
 Q Jacobson, Thomas L.
 Q Johnson, David B. *
 Q Johnson, Patsy E. (Davies) *
 Johnson, Joanne L. (Hagen) *
 Q Johnson, Ronald C. *
 Jones, Gene C.
 Jordahl, Barry L.

1970
Class
Representative

Q - designates members of the PLU Q Club

Kaaen, Charleen M.

(Strandlien)

Kiesow, Stephen J.

Kingston-Beall, Nancy M.
(Gaston)

Klavano, Robert P. *

Knudson, Katherine A. (Tekse)

Knutzen, Dinah R. (Leischner)

Koch, Kristine A. (Swingle)

Q Kohler, Gerald W.

Krause, Robert A. *

Q Landdeck-Sisco, Jeanne C.
(Landdeck)

Q Law, James G.

Q Lemay, Sharon M. (Swanson) *

Q Lindeman, William W. *

Q Lindeman, Susan J.
(Mickelsen) *

Livingston, Montel R. (Wagner)

Lockhart, T. Glen

Q Lumsden, Terry E.

Q Magelssen, David J. *

Q Magelssen, Penelope Mae
(Wilson) *

Manley, Carol A. (Krekow)

Mann, Charles R. *

Mann, Joan P. (Seastrand) *

Mannix, Vicki L. (Hanfbauer)

Matzner Jr., Rudolph

Merritt, Alan L.

Merzenich, Ed *

Merzenich, Nancy Lee (Tang) *

Mocabee, Patricia A. (Read)

Q Moody, Melody (Henriksen) *

Moore, Barbara Jean (Calhoun)

Muir, Marie L. (Orr)

Nelson, Dennis W.

Nichols, Bruce E.

Nicholson, William J.

O'Brien, Sharon N. (Granse)

Q Oakley, Shirley Ann (Craft) *

Olsen, Andrea M. (Stout) *

Q Olson, William D. *

Parks, Judith (Zandell)

Q Pederson, Cathy L. (Severson) *

Peterson, Gary L. *

Pullis, Loretta M.

Rasmussen, Thomas M.

Reed, Lucille (Mc Kenney)

Reinkensmeyer, Patricia A.
(Boyson) *

Rinta, Marcia L. (Welch)

Rochford, William S.

Q Rouse, Richard W. *

Ruud, Robert G. *

Schneider, Phyllis L. (Booth) *

Schuchman, Thora M.

Simpson, Paula K. *

Q Skog, James H.

Slatta, Richard W.

Slind, Marvin G.

Q Stewart, Willie C.

Stout, Stephen R.

Q Stuen, Thomas E. *

Q Sturdivant, Lois A. (Sturdevant)

Vold, David J. *

Vold, Joan N. (Norburg) *

Q Walden, Cheryl H. (Horman)

Wasmundt, Betty D. (Johnson)

Welsh, Steven A.

Whelock, Jeanne C.

Q Widsteen, James *

Wigen, George C.

Wood, Larry *

1970

Class Representative

M. David Lee

Class Roll	520
Donors	103
Participation	20%
Total Gifts	\$8,662.00

Aageson, James W. *

Q Aageson, Julie K. (Taylor) *

Adams, Charles

Allen, William A.

Q Bangsund, Lynne I. (Moody) *

Q Baurichter, James A.

Beeker, Samuel F.

Q Bendickson, James O. *

Bermudez, Ludivina G.

Q Bork, David B. *

Bostrom, Andrew M. *

Q Bostrom, Sharon J. (Larsgaard) *

Brandel, Gary E. *

Brandel, Judith E. (Benson) *

Bratlie, John D.

Brodniak, Kathy A. (Mc Cosh)

Q Bryant, Neil R. *

Q Bryant, Mary Alice (Arneson) *

Bysinger, Carol Lynn

Q Carr, Judith I. (Willis)

Q Collins, Catherine Ann

Culver, Anke I.

Curtiss, Randy T.

Duncan, Linda S. (Rehm)

Duzenberg, Jeffrey R.

Q Dykstra, John T.

Emerson, Kathleen R. (Otten)

Erickson, Joanne E. (Holst)

Eustice, Vicki L. (Thompson)

Fenn, Marilyn J. *

Q Finstuen, John N. *

Q Finstuen, Katherine A.
(Parrish) *

Flatness, Gail E. (Anderson) *

Folden, Ruby Pearl

Funk Jr., Clarence G.

Gearhart, J. Walter *

Q Gintz, Ronald L. *

Q Gintz, Ingrid M. (Knutzen) *

Q Graham, Julie Ann (Jamieson)

Griggs, Lawrence F.

Q Hansen, Roger K.

Q Harne, Terry Ann (Nettnin)

Q Hart, Karen E.

Q Hauge, Kathleen S. (Meyer) *

Holme, Charles E.

Horn Jr., Raymond M.

Hurlbut, Janet L. (Ruud)

Q Hushagen, James M. *

Hyden, Robert A. *

Isaacson, Linda J. (Ulvan)

Jellen, Cynthia L. (Lyster)

Johnson, Jeffrey C.

Jones, Nicholas J.

Q Kasper, Roger A. *

Klavano, Byrna L. *

Kloster, Leif J.

Kolden, Janice R.

Krause, Linda S. (Sherrow) *

Q Kuehn, Bernd

Langston, Edward H.

Larsgaard, John K.

Larson, Dave S.

Q Larson, Christine A.

Latimer, Steve T.

Leake, Richard S. *

Q Lee, James E.

**Most Improved Classes
in Percentage of Participation**

Class	87/88	88/89	% Change	Representative	
1. 1928	24%	56%	+133%		
2. 1980	8%	16%	+100%	James Funfar	
3. 1945	17%	32%	+88%	Annebelle Birkestal	
4. 1933	24%	43%	+79%		
5. 1968	16%	28%	+77%	Steven Ufer	
6. 1962	13%	23%	+76%	Charles Mays	
	1969	17%	30%	+76%	David & Patsy Johnson
8. 1986	12%	21%	+75%	Drex Zimmerman	
9. 1982	18%	31%	+73%	Lois Ludwig	
10. 1982	11%	19%	+72%	Mark Davis	

- Lee, M. David
- Lieberg, Douglas L.
- Lundstrom, William B.
- Mac Askill, Steven A.
- Makela, Linda O.
- Mc Casland, Warren C.
- Miller, Jon R. *
- Miller, Solveig L. (Paulson) *
- Moblo, Ronald W.
- Nagel, Pamela J. (Brueckner)
- Nelson, Lisa B.
- Nesvig, Philip M. *
- Northway-Meyer, Roger
- Nunnelee, Gery R.
- Q Omdal, Marsha J. (De Prez) *
- Q Omdal Jr., Gordon L. *
- Partridge, Anita L. (Trumbull)
- Q Pederson, Cathy
- Q Pederson, Svend
- Pedroso, John C.
- Q Peterson, Richard L. *
- Q Peterson, Linda (Lee) *
- Potter, Gregory D.
- Praxel, Janet M. (Swanson)
- Richardson, Charlotte L. (Brockman)
- Robbins, Judy Ann (Louie)
- Schmidt, Reginald F.
- Sloane, Donna Joyce (Petaja)
- Smith, Dennis G. *
- Snyder Jr., Wilbur M.
- Spada, Charlotte E. (Olberg) *
- Q Stuen, Karen S. (Ranheim) *
- Swanson, Connie A.
- Swenson, Richard H.
- Q Thompson, Mikkel C.
- Torget, Robert W.
- Q Unseth, Catherine A.
- Whitman, Ralph D. *
- Wilcox, Mary E. (Brewster)
- Q Woldseth, Mark E.

- Dary Jr., R. Randall
- Deetz, Corrine E.
- Q Doggett, Kenneth A. *
- Q Doggett, Barbara L. (Kohl) *
- Dormaier, Cathy L. (Corn)
- Drewes, Dennis R.
- Eby, Ralph H.
- Eckhardt, Gary E.
- Q Eidel, Chris
- Fjermestad, Jerry L.
- Flom, Joanne C.
- Q Freitag, Gregory R.
- Q Gebhard, Roger F.
- Goring, Linda L. (Cleven)
- Grader, Lindsay E.
- Graves, Luana Jean
- Q Gumprecht, Thomas F.
- Q Gutzler, David E. *
- Q Gutzler, Barbara M. (Finney) *
- Hagener, Marian K. (Kadlub)
- Halstead, David Stewart *
- Halstead, Linda Louise (Barker) *
- Halvorson, Lynette Joy
- Q Hansen, Karen M. (Hendrickson)
- Harter, Nancy E. (Chittim)
- Hartsook, Cheryl K. (Bluhm)
- Hassett, Mary Ruth (Coleman)
- Heaps, Mary Ann (Key)
- Heberer, Marsha L. Hein (Hein)
- Hemmen, Theresa E. (Yutrzeuka)
- Hester, James M.
- Holmes, Paula A. (Johnson)
- Houglum, Mark D. *
- Houglum, Susan L. (Van Meter) *
- Huff, James O.
- Hustad Jr., Joseph O.
- Jackson, Carol Bichon (Bichon)
- Jensen, Frederick R.
- Q Johnson, Paul D. *
- Q Johnson, Wendy M. (Jechort) *
- Jones, Richard R.
- Jorgenson, Jack D.
- Kantor, Dennis R.
- Karlstad, Philip Walter
- Klavano, Ruth C.
- Q Knapp, Douglas S.
- Knutzen, Raymond E.

- Kreamer, Gretchen M.
- Q Larson, Carl S.
- Q Larson, Ronald G. *
- Q Lindstrom, Hans G. *
- Q Lindstrom, Ann K. (Widsteen) *
- Livingston, Michael V.
- Q Long, Eva E. (Swedstedt)
- Lord, Gregory Duane *
- Lord, Christine L. (Scott) *
- Lorenz Jr., James E.
- Q Lycksell, Robert L.
- Magnuson, Dennis Larry
- Mancke-Kidd, Katherine (Mancke)
- Q Marsh, Michael P. *
- Q Marsh, Mary Ellen (Lind) *
- Maschhoff, Thomas A.
- Masseh, Muriel
- Q Mc Laughlin, John M. *
- Mc Vay, Robert W.
- Meyer, David E. *
- Q Moriguchi, Laraine N. (Inagaki)
- Q Neils, Michael J. *
- Q Neils, Cheryl E. (Frydenlund) *
- Q Nelsen, Gregory H. *
- Nesvig, Mark A.
- Noller, David K.
- Novak, Linda A. (Turner)
- Nugent, Dennis L. *
- Nugent, Margaret (Espeseth) *
- Oberg, James C.
- Q Olbertz, Zenon P. *
- Olson, Judy M. (Kopplin)
- Q Olstead, Halvar E. *
- Osborne, Billy W. *
- Q Ostenson, Richard C. *
- Q Ostenson, Lynn C. (Geschwind) *
- Overvold, Peter M.
- Owens Jr., Charlie W.
- Page, William M.
- Pentikis, Anthony Photius
- Petersen, Donald G.
- Reichert, Eileen M. (Rue) *
- Reinkensmeyer, Donald C. *
- Ries, Cheryl L. (Yancey) *
- Roa, Linda L. (Dolph) *
- Q Rouse, Susan L. (Schillinger) *
- Sanborn Jr., J. William
- Shaw, David L.
- Smith, Sharon M. (Rodkey) *

1971
Class Representative
Paul Wuest
Class Roll 558
Donors 144
Participation 26%
Total Gifts \$17,821.05

- Q Aakre, John D.
- Q Adolf, Arlis M.
- Aikin, Shirley E. (Coleman)
- Q Anderson, Nancy A. (Wallace)
- Anderson, Naomi J. (Sarver)
- Ashcraft, Linda Marie (Inman)
- Q Bangsund, David R. *
- Bellin, Dorothy J.
- Benson, Mary L. *
- Bentti, Evelyn N. (Tisdell)
- Q Berg, Paul K.
- Binz, Eunice A. (Lyso) *
- Q Bjerke, Jill C. (Farver) *
- Boleyn, Emily H. (Reitz)
- Q Bork, Jennifer Ann (Rogers) *
- Burr, John A.
- Burton, Judith (Hartman)
- Q Buser, Kathy M. (Fynboe) *
- Q Chance, Marcia A. (King) *
- Q Chinn, Melvin
- Q Christian, Rhoda G.
- Clarke, Sue
- Coates, Warren E.
- Comsia, Douglas R.
- Dahl, Peter M.



* - indicates that the gifts of married alumni have been split between their respective classes

1973
Class
Representative



- Sowder, Patricia A. (Sandahl)
Spada, Randy L. *
Staeheli, Therese E.
Stewart, Twylla L.
Stintzi Jr., Vernon L.
Svendsen, John A. *
Svendsen, Julie K. (Turner) *
Q Swanson, Wendy O. (Lider) *
Sweetman, Joyce G.
Swenson, Larry D.
Q Tchobanoff, Daniel K. *
Q Tchobanoff, Doris A. (Freese) *
Thomas Jr., Jesse F.
Q Todd, Edward B. *
Q Townsend, Pamela L.
(Peterson)
Tupack, Joy E. (Peterson)
Q Vingerud, Jon A.
Wall, Steven R.
Weaver, Joyce I. *
Westby, Kathryn A.
Q Widsteen, Kristi (Hildahl) *
Q Wilson, Marcia K. (Taylor) *
Q Wuest, Paul R. *
Yoo, Tae-Jung

1972
Class Representative
Janine (Galbraith)

Skaga	
Class Roll	555
Donors	120
Participation	22%
Total Gifts	\$11,656.00

- Q Alworth III, Marshall H.
Anderson, Brian W. *
Anderson, Kristy L. (Johnson) *
Beam, Cynthia A. (Hildahl) *
Belusko, Marsha Kay (Wilson)
Q Bendickson, Cindy C.
(Johnson) *
Berg, Gayle R. (Severson)
Binz III, Walter E. *
Q Bjerke, Bruce T. *
Q Blair, George
Brenneman, Ruth Anne
(Cameron)
Q Carlson, David Q. *
Q Carlson, Flavia V. (Flaherty) *
Chentow, Laurel M. (Clark)
Collins, James L.
Collins, Linda H. (Hammer)
Q Dawson, Leland B.
Dowell Jr., Lester R.
Duris, Kristi L. (Harstad)
Q Eastman, Frederick E. *
Elliott, Willie B.
Evans III, Joseph R.
Fagerstrom, David *
Fagerstrom, Mary (Kratzke) *
Finseth, Terry A. *
Finseth, Michele R. (Reed) *
Q Flink, Carlotta K. (Hildebrand)
Q Giles, David E.
Hartl, Robert M.
Harvester, Diane D.
(Smidesang)
Q Hasselblad, Robert A.
Helgemoe, Raymond A.
Q Henton, Michael C.
Hiam, Maureen E.
Q Holmer, Marcia G. (Stockstad)
Homier, Beverly J. (Hyatt)
Q Horsfall, Daniel D. *
- Q Howell, Julie Anna (Husby)
Hunziker, Conrad H.S. *
Hunziker, Dianne L.
(Torgerson) *
Q Hushagen, Deborah Lynn
(Herivel) *
Jacobson, David L. *
Jones, Susan L. (Swedberg)
Keirse, Kristenza D. (Van
Gilder)
Q Keller, Benjamin T.
Kelly, Frankie L.
King, Sheryl A.
Krage, Phyllis M.
Kulungowski, Sarah L. (Ward)
Lacko, Karen L. (Taylor)
Lalonde, Ronald J.
Q Lansing, Steven H.
Leichtman, Kalman A.
Lemke, Joanne E.
Lennon, Wanda L. (Boltz)
Loraas, Keith R.
Marquardt, Johanna T.
(Schwich)
Martonik, Donald P. *
Maves, Terald M.
Q Mc Dougall, Gerd-Inger
(Gregersen) *
Q Mc Laughlin, Linda J. (Craft) *
McFarlane, Margaret G.
(Neubauer)
Mochida, Joel H.
Molesworth, Kristin A.
(Ekstrand)
Q Nelsen, Marie Anne (Johnson) *
Q Ness, Arne *
Q Newburn, Margaret J. (Lamb)
Newman, Mary A.
Q Nordstrom, Robert
Q Olbertz, Molly J. (Stuen) *
Olsen, Karen A. (Walley) *
Q Ostern, Ellen C.
Palm, Sven Ake *
Palm, Carol J. (Christensen) *
Q Parker, Douglas
Pearson, William A.
Pendle, Carolyn R. (Belgum)
Phelps, Sarah E. (Ramstad)
Q Poier, Julie Ann (Kvinsland) *
Porter, Linda S. (Thompson)
Powell, Ronald I.
Qualheim, David L.
Richardson, Augustus C
Roberts, Marvin B.
Roegner, Robert A.
Q Russell, Pamela S. (Weeks)
Ruud, Margaret L. *
Salmela, Frederick H.
Samuels, Jack B.
Q Sandburg, Kirk A. *
Q Sandburg, Janet E. (Snyder) *
Sandhorst, Michael J.
Schaap, Terry A.
Scheele, Randall D.
Schiller, Charles P.
Schmand II, Casper J.
Schoch, Lowell A.
Scholz, Mark S. *
Scholz, Sheri L. (Stein) *
Sheets, James L.
Q Spere, Jeffrey R.
Q Spitzer, Laurel N. (Mosier) *
Q Spurrel, Arthur
Strand, Mark J.
Stunkard, Susan E. (Battalion)
Sutton, Raelyn
Sutton, Shelley V.
Q Swanson, Donald B. *
Swartz, Janis L. (Metcalf)

- Swenddal, Philip W.
Swenson, Lavern H. *
Swenson, Anne L.
(Henderson) *
Swortz, Paul A.
Q Todd, Janice C. (Peterson) *
Van Houten, Judith L.
Q Vernon, Robert L. *
Q Vernon, Diane Lynn
(Bengston) *
White, Joan M. (Weeks)
Whitman, Janice M.
(Greenwood) *
Q Willis Jr., H. Bruce *
Q Wilson, Franklin A. *
Wittekind, Warren D.
Youngquist, Christine M.
(Peterson)
Q Zimmerman, James E. *

1973
Class Representative
John Hushagen

Class Roll	551
Donors	110
Participation	20%
Total Gifts	\$6,639.00

- Aamodt-Nelson, Norma K.
(Aamodt) *
Anderson, David W. *
Anderson, Judith E.
Anderson, Kenneth P.
Arnhold, Arthur R.
Ayles, Carol A. (Mathews) *
Backstrom, Laurel E. (Andvik)
Bagby, Calvin E.
Bakamus, William N.
Bennett, David B. *
Benton, Kathleen V.
Bourcier, George W.
Bowen, Evelyn P. (Peers)
Brisson, Douglas L.
Brown, Sharlene C. (Carlson)
Buchanan, Mark A.
Bussey, Suzanne E. (Eklund)
Carlson, Alix D.
Cornils, Deborah D.
Coss, Carol Lee
Q Cowan, Sally J. (Alflen)
Cox, Charollette C.
Croker, Katharine A.
Dable, Stephen Allan
Daneker, Kathleen M.
Dees, Virginia (Pease)
Drane, Elizabeth B. (Beaty)
Dutton, Linda S. (Shelton)
El-Kuwaiz, Abdullah I.
Ensign, Mina E.
Erickson, Michael J.
Farmer, Jim M.
Feucht, Rhondi M. (Bender)
Fitzgerald, Joanne K. (Stueland)
Fjelstad, Mary E. *
Fortier, E. Marie
Furth, Leanne M. (Scharf) *
Gervais, Jo Ann
Gladow, Jeff L. *
Greenwood, David L. *
Greenwood, Margaret E. *
Q Hauge, Joel E. *
Holm, Randall H. *
Holm, Debra L. (Stook) *
Q Horsfall, Katherine M.
(Vodder) *
Q Howe, Karen L. (Fynboe)

Q - designates members of the PLU Q Club

1974
Class Roll 697
Donors 142
Participation 20%
Total Gifts \$18,124.50

Howell, Colleen K.
Hulscher, Norman F.
Hult, Eleanor (Gruzenski)
Q Hushagen, John D. *
Jacobson, Marilyn M. (Stelzer) *
Johnson, Dennis M.
Q Johnson, Sue E.
Kamerrer, Karen J. (Weber)
Q Kasper, Janice I. (Johnstone) *
Q Kilen, Ken
Kilcrease Jr., Jack D. *
Kilcrease Jr., Maxine M.
(Wallender) *
Knapton, Robert D.
Lanning, Kathryn A.
(Armstrong-Brandt)
Q Larson, Gwen L.
Larson, Paul M. *
Larson, Linda Lee
(Wegmeyer) *
Q Larson, Linda M. (Bosshart) *
Q Ludeman, Bruce E. *
Maroldo, James H.
Mawhinney, King
Mc Fadden, Guy Alan
Mettler, Linda E.M. (Stone)
Meyer, Mark F. *
Meyer, Connie E. *
Moore, Janice M.
Moore, Alva Joseph
Nedrow, R. Ann
Q Ness, Rhonda Lynn (Fischer) *
Ohman, Robert E.
Olsen, Gail M. (Caple)
Olsen, Kathrine A. (Berg)
Q Olstead, Alvina M. (Hauf) *
Overvold, Paul M. *
Palms, Patricia L.
Q Perry, Meri C. (Mattson) *
Peters, Deborah Anderson
(Anderson)
Pflueger, Gary W.
Q Potter, Maradee A. (Holland)
Price, Steven L.
Prior, Linda M. (Hammargren)
Privett, Sandra J. (Dimler)
Pugh, Ingrid A. (Taylor)
Pybon, Theresa E. (Tilton)
Quiniola, Kathleen L.
(Ferguson)
Roa, Darel A. *
Rowley, Dale M. *
Sandvig, Peter
Scales, Rosemary R.
(Rickelman)
Self Jr., James F.
Shandrow, Don F. *
Shandrow, Kathy Jean *
Sherman, Ronald D.
Q Soden, Dale E. *
Q Soden, Margaret K. (Kringen) *
Q Spurrill, Laura
Sonray, C. George
Thorson, R. Gary *
Q Tushkov, Walter W. *
Wick, David C. *
Wick, Sara E. (Quigley) *
Wilder, Carrie Mae Barr (Barr)
Williams, Hayden G.
Q Willis, Ann M. (Bristol) *
Q Wuest, M. Jane (Randall) *
Zamberlin, Dennis C.
Q Zimmerman, Sharolyn M.
(Erickson) *

Q Anonymous (1)
Andersen, Cynthia E. (Crosby)
Anderson, Melodee A. (Malm)
Anoe, Kim S. (Tangeman)
Armstrong, Elmer C.
Armstrong, Kaylyn V.
(Bockemuehl)
Q Babbitt, Martin F.
Baker, Thomas F.
Beaghtler, Helen J. (Klatt)
Bennett, Sheila Ann
(Marsden) *
Bennigof, Scott N. *
Q Berg, Brian A.
Q Berner, Gary E.
Bissell, Schuyler C. *
Bissell, Marlène M.
(Andersen) *
Bleth, Carole Ann (Smith)
Borsheim, Eugene G.
Briggs, Cheryle L. (Jung)
Q Burad, Rebecca A. (Nauss)
Q Buser, L. Scott *
Campbell, Jacolyn K. (Tebbetts)
Q Carlson, Paul B. *
Q Carlson, Kelly Lee (Wilson) *
Carlson Jr., Theodore H.
Carr, Donald D.
Q Casteel, Robert L.
Christian, Linda D.
Q Cook, James R.
Cooper, Sarah Jean
Dodd, Thomas H. *
Q Drugge, Diane M.
Q Eastman, Mary Lou (Geisler) *
Eisenhauer, John H.
Engh, Maren M. (Bailey)
Fenske, Fay E. (Burnett) *
Flattum, Hester Anne
Garabato, Josephine M.
Gardner-Crandall, Linda L.
(Gardner)
Gladow, Joan L. (Richter) *
Gordon, Lewis L.
Green, Kimberly D.
Greenup, Carol Marie
(Thorsness)
Guild, Richard W.
Hanrahan, William Arthur
Q Harris, Richard G. *
Q Harris, Ann L. (Havnaer) *
Harrison, Becky D. (Wulf)
Hazen, Logan R. *
Q Heavey Sr., Thomas R.
Heim, Sandra J. (Harlin)
Higgen, Sue A. (Nye)
Hoversten, Turi Kristi Liv
(Thompson)
Hunter, Andrew M.
Jenkins, Ann L.
Jensen, Lois G.
Johnson, Douglas E.
Q Johnson, David E. *
Q Klett, Joel G.
Knobelauch, Kent *
Knobelauch, Phyllis A.
(Zimmerman) *
Koal, Karin (Arfsten)
Q Krippaehne, Michelle J.
(Knoph)
Q Kuenzi, Karen L. (Mc Clellan) *
Leavens, Robert M.
Lee, Elizabeth H. (Herman)
Lewis, Virginia A. (Shove)
Liezen, Joy E. (Tuff)
Lindlan, Kristin L.
Q Ludeman, Sharon K.
(Johnson) *
Mangano, David L.
Marsh, Carolyn J.
Marzolf, Sandra M.
Q Mc Laughlin Jr., James J.
Menzel, Clare
Motteler II, Howard E.
Moultine, Kristin L. (Gulsrud)
Mueller, Julia B.
Neptun, Daniel A. *
Nesvig, Kirk R. *
Niemic, Linda Arlene (Polly)
Nixon, Michael B.
Noborikawa, Ronald M.
Nohavec, Carol Ann (Walker)
O'Connell, Kevin W.
Olsen, Gayle F. (Duggar)
Q Olson, Arden J. *
Olson, Deborah (Hickel)
Osness, Richard D.
Q Ozmun, Anne (Parkhurst) *
Palombi, Barbara J.
Peck, Susan J. (Schwarz)
Peragine, Frances A.
Q Perry, Dennis B. *
Pershall, Susan C. (Ekelund) *
Q Poier, Donald *
Putz, Renate E.
Randall, Patricia R.
Ronning, Linda Lorraine
(Nelson)
Ronningen, Mary E. (Overvold)
Rowley, Ellen M. (Hieber) *
Ruecker, Douglas B. *
Ruecker, Lisa C. (Heins) *
Saarela, Robert R. *
Sackman Jr., Elmer G.
Saretske, Loran M.
Q Satrum, Randy S. *
Q Satrum, Alice M. (Stavlo) *
Q Schmeling, Gerald J.
Q Schmidt, David F.
Q Schnur, David J.
Schroeder, Jill R. (Tallman) *
Q Schultz, Carolyn W. (Wilson)
Senftleben, Barbara D.
Q Sharratt, Gene C.
Skar, Sharon A.
Q Skubinna, Tamelyn K.
Q Sletten, James P. *
Q Smith, Jeffrey P.
Sorensen, Allan M.
Q Spitzer, Randal E. *
Stump, Ann L. (Balerud)
Q Suess, Dean R. *
Q Suess, Carol S. (Hidy) *
Q Swanson, Wendy L. (Hennell) *
Tabet, Annette Rose
Q Thomas, Brian R.
Thorson, Laury J. (Lee) *
Throckmorton, Melanie L.
(Likins)
Q Timm, Steven E.
Turley, Ronald F.
Q Tushkov, Suzanne E. (Staub) *
Q Tveten, Joe E.
Q Van Arsdall, Doug A. *
Vrba, Diane Y. (Lloyd)
Ward, Bennie E.
Warr, Eric M.
Welchert, Alice J.



White, Russell W.
 Wilbur, Dena Kay (Slovick)
 Williams, Scott C.
 Wolfe, Christine L.
 Wong, Tseng Sing
 Woolley, W. Kenneth
 Yoder, Donald A.
 Zurfluh, Arthur P.

1975 Class Representative

Tracy Totten
 Class Roll **651**
 Donors **94**
 Participation **14%**
 Total Gifts **\$9,254.00**

- Anonymous (1)
 Ahre, Joan M. (Perry) *
 Anderson, Gloria M. (Anderson
 (Fry)) *
 Anderson, Kathryn C. (Calfee)
 Ash, Marilyn L. (Mc Cament)
 Baughman, Peter A.
 Q Bennett, John A.
 Bennighof, Debra Lynne
 (Roberts) *
 Berger, Michael C.
 Q Bohannon, Gail A.
 Q Bostron
 Brown, Thomas G.
 Brown, Sonja M. (Strandholm)
 Byers, Jorene F.
 Cedarquist, Jean Louise
 Chapin, Beth C.P. (Pittenger)
 Q Cling, Ann Marie (Mehlum)
 Q Coen, Ronald L.
 Q Coglinger, Alene
 Connolly, Jo Ann
 (Waldschmidt)
 Cornett, Charlie L.
 Crocker, John J.
 Dean, Aaron R.
 Degan
 Dey, Thomas *
 Dey, Denise E. (Guss) *
 Dildine, Barbara A. (Whitley)
 Eads C.P.A., Patti Lee
 (Hawkins)
 Q Ericson, Karin E.
 Evjen, Paula M. (Pudwill)
 Fenske, D. Craig *
 Fladland, James H. *
 Fladland, Kathleen T.
 (Trondsen) *
 Forlaw, Loretta
 Frye, Mary L.
 Furth, Philip K. *
 Q Gunkel, William F.
 Q Hagen, Lauralee
 Hairfield, Joseph H.
 Q Hanson, Marlis M. *
 Hewett, David R.
 Hollingsworth, Audrey P. *
 Howison, William C.
 Hulshouser, Robert D.
 Hurd, Jean L. (Larson)
 Hyndman, Constance B.
 (Chambers)
 Jeske, J. Stephen
 Johnson, George W.
 Q Johnson, Patricia A. (Blair) *
 Jones Jr., Thomas W.
 Kahle, Lynn R. *
 Kahle, Debra C. (Eisert) *

- Kucklick, Luann J. (Connole)
 Q Kuenzi, Deuane E. *
 Langdon, Lonnie L.
 Lider, Eric L.
 Lile, Lynette M. (Knapp) *
 Lunderman, Mark W.
 Martonik, Nicolette M. *
 Q Mc Dougall, Mark A. *
 Mc Keone, Patricia A. (Camuso)
 Q Murray, Kenneth P.
 Neptun, Wendy J. (Wilcox) *
 Nesvig, Mary L. (Lorentzsen) *
 Newell, David P.
 Q Oksen vaag, Leif B.
 Q Olson, Kathryn M. (Lehmann) *
 Palm, John D. *
 Palm, Nancy Lee (Beam) *
 Pershall, Douglas A. *
 Piper, Katherine (Hall)
 Q Pohlig, Helen M.
 Q Polcyn, Laura J. (Elliott)
 Fortwood, Robert D.
 Reilly, Catherine M.
 Rhodes, Patrick W.
 Q Rowberg, Donald L. *
 Q Rowland, James M.
 Schlachtenhaufen, Kari S
 (Isaacson)
 Schroeder, Paul W. *
 Shilling, Gary J.
 Q Sletten, Mary C. (Mancke) *
 Q Smith, David D. *
 Q Spear, Frank M.
 Stoffer, Mary Anne (Mc Allister)
 Swain, Cheryl D. (Greenstreet)
 Thorsell, Ruth E. (Schepman)
 Q Totten, Tracy N. *
 Q Totten, Terry J. (Pfeifer) *
 Unruh, Gordon B.
 Q Van Arsdall, Colleen S.
 (Willey) *
 Van Heuvelen, Gary *
 Van Heuvelen, Victoria A.
 (Larson) *
 Whitley, Gary R. *
 Q Wiegand, Beth M. (Klavano)
 Wood, Eilen M. (Madsen) *
 Worth, Douglas F.
 Yockim, James C.
 Zumalt, Carol (Forbes)
- Brauer, Bradley J. *
 Brauer, Diane C. (Larson) *
 Brown, Ronald E. *
 Q Brown, Steven L. *
 Brown, Rebecca Lee (Ericson)
 Casem, Manuel I.
 Q Collins, John M. *
 Dralle, Lawrence D.
 Driver, Margo J. (Blecha)
 Eades, Glenn B.
 Q Edwards, Terry W. *
 Q Edwards, Cynthia (Wilson) *
 Elliott, Estill J.
 Q Ely, Douglas G.R. *
 Evans, Alexander R.
 Falk, Bryan L.
 Farmer, Carol E. (Emhoff)
 Feldman, D. Camille (Crim)
 Fellrath, Anne K. (Liming)
 Ferguson, Anne M.
 Gerber, Marvin C.
 Q Gerry, David P.
 Q Gerstmann, Stephen E.
 Gilliam, Ronald E.
 Gordon, Karen E. (Mosbo)
 Q Green, Lawrence F. *
 Q Green, Kimberlea Ann *
 Gulsrud, Peter B. *
 Haglund, Malia G. (Meyer)
 Q Hall, Charles F.
 Q Hanson, Vernon L. *
 Hazen, Verna J. (Powers) *
 Q Herivel, Dianne M. (Hielt) *
 Q Hinkle, Joanne Carol (Nieman)
 Q Hoffmann, Duane F.
 Howe, Donna J. (Yotty)
 Hoyer, John R.
 Q Isaacson, Linda K. (Drugge)
 Q Isaacson, Stephen M. *
 Q Jacka, Thomas E.
 Jacobsen, Michael D.
 Q Johnson, Jeffrey R. *
 Q Johnson, Noel T. *
 Johnson, Paul A.
 Q Jung, Karen S. (Johnson)
 Kerr, David E. *
 Q Kilen, Karen S.
 Q Kintner, Susan M.
 Q Klein, Cynthia Suzanne
 Kolbe, Eugene F.
 Kramer-Dodd, Gay D.
 (Kramer) *
 Lackey, Jon R.
 Lee, Evan W.
 Lee, Molly L. (Fisher) *
 Liljebblad, Cheryl Y.
 Ludwig, Mark E.
 Mc Tee, Cindy K.
 Q Michel, D. Patrick *
 Q Michel, Vicki Diane (Hagen) *
 Michelson, Fred R.
 Miller, Jill A.
 Moilien, Barbara S.
 Munn, M. Bradley *
 Nelson, Daniel A. *
 Nelson, Debra L. (Ahrendt) *
 Nelson, Mark J.
 Nelson, Steven G. *
 Nupen, Barry D. *
 Nupen, Judith A. (Reinhardt) *
 Nye, Peggy J. (Williamson)
 Odsen, Elizabeth Ruth (Klein)
 Ortiz Jr., Vincent
 Q Ouhl, Rick K.
 Pankey, Christopher S.
 Pelis, Helen L. (Forney)
 Pettibone, Kristine A.
 Pickering III, Emory

1976 Class Representative



**1976
 Class Representative**
Steve Ward
 Class Roll **713**
 Donors **141**
 Participation **20%**
 Total Gifts **\$13,049.00**

- Anonymous (1)
 Q Adeline, Robert P. *
 Adeline, Judy Marie
 (Swetnam) *
 Anderson, Stephen A.
 Anglin, Jeanne M.
 Bacon, Keiko
 Bailey, Brian D.
 Baird, Joan L.
 Q Bedingfield, Jeffrey T. *
 Q Benton, Margaret (Beckman)
 Berrey, Henry P.
 Berry, Janis Kay
 Bollinger, Lynn M.
 (Christensen)
 Brandhorst, Vicki (Brandhorst)

Porter, Gregory G.
Powell, Gary D.
Proud, Lawrence A.
Raybin, Susan A. Berl (Berl)
Regele, Debra Sue (Brog)
Reichert, Bruce E. *
Q Reigstad, Katharine A.
Reynolds, Jeffrey D. *
Reynolds, Joan E.
(Peckenpaugh) *
Riley, Bruce V.
Q Risdal, Patti Lee
Robinson, Julie Price (Price)
Ronberg, Dennis Peter
Q Rowberg, Debra L. (Nicol) *
Rumann, Cynthia (Sheldon)
Saarela, Linda Ann *
Schmitt, Susan A.
Schultz, James T.
Schultz, Louis S.
Q Schurman, Janette C. *
Shellgren, Gary D.
Skinner, Christian C. *
Smith, Norene Alyson *
Snider, Rebecca R.
Sorensen, Barbara
Spaen, Janice J.
Speck, Ronald O.
Speicher, Robert E.
Q Stringer, Susan Lee
(Hildebrand)
Stutzman, Susan Adams
(Adams)
Swift Jr, Thomas B.
Thomas, Raymond G.
Trippel, Donald L.
Ueunten, Paul T.
Q Ufer, Valerie J. (Balch) *
Urata, Christine J. (Erickson)
Vanden Bloomen, Dennis R.
Vellias, Betty J.
Voss, Debra O. (Oftebro) *
Wagner, Edward I.
Wagner, Todd B.
Waisanen, Linda R.
Wakefield, Scott C.
Walker, James E.
Q Ward, Steven C. *
Weaver, Ward C.
Whitley, Tony *
Whitley, Ann M. (Apaka) *
Wietzke-Walker, Rebecca A.
(Wietzke)
Wigen, John R. *
Wigen, Valorie A. (Andersen) *
Wilson, Susan E. (Eckardt)
Q Zee, Winston K. *

1977

Class Representative

Leigh Erie

Class Roll 621

Donors 113

Participation 18%

Total Gifts \$8,702.75

Allen, Richard J.
Andrews, Teresa L.
Asato, Darrell S.
Barnum, Scott S.
Q Bingham, James M. *
Bode, Debra K. (Horst) *
Brennan, Cindy L.
Bridge, James A.
Brobst, Alice M.

Brown, Gretchen A.
(Ellertson) *
Byland, Rose Y.
Chilcoat, Carol O. (Holden)
Q Clarke, Christopher D.
Clement, William J.
Q Collins, Sylvia L. (Negstad) *
Cooney, George F.
Corey, Ellen L.
Cornish, Beth K. (Tennesen)
Coss, David P.
Crockett, Madelyn J.
Deffner, Carol R.
Deneen, Daniel H.
Dollarhide, James C.
Q Dorothy, David E.
Ellis, Martha L. (Schaefer)
Q Ely, Gretchen M. (Jerde) *
Emmons, David E. *
Emmons, Lynne C.
(Moehring) *
Q Ericksen, David E.
Q Erie, Leigh D. *
Q Erie, Janice M. (Ironsides) *
Evans, James C.
Feero, Dalene J. (Engert)
Fixsen, Dale J.
Fry, Kathe A.
Grant, Diane E. (Nelson)
Gregersen, Paul A.
Gulrsud, Mary Ellen (Ezell) *
Hafer, Anne M. (Mc Luskie)
Hall, Jennifer L. (Buchholtz)
Hamann, Theodore W.
Harrison, Margit A. (Ferea)
Q Herivel, David N. *
Hermon, Mark H.
Hildebrand, Steven D. *
Hildebrand, Christine A.
(Baldwin) *
Hollis, Marnee
Hopkins, Edward J.
Irwin, Dawn G. (Gidmark)
Jacques, Suzan G. (Silliman)
Jellum, Eric J.
Jensen, Linda K. (Loftis)
Johnson, Cathryn A. (Cook)
Q Johnson, Janice E. (Marshall) *
Q Johnson, Katherine A.
(Lorentzsen) *
Jondal, Susan M. (Lauritzen)
Kerr, Kathleen M. (Sturgeon) *
Klein, Matthew D. *
Klein, Sharlene B. (Anderson) *
Klettke, Cindy A.
Koopman, Walter L.
Q Kramer, Mary M.
Krob, Michael L.
Lawrence, Steve C.
Lee, Steve M. *
Lile Jr., Keith B. *
Linde, Theodore L.
Lindstrom, Christina J.
Lovellford, James
Luebke, Cynthia L. (Sovereign)
Lynch, Andrea E. (Klett)
Maple, Stephen M.
Martin, Deborah K. (Ashley) *
Q Mattich, Joan M. (Nelson) *
Mc Daniel, William R.
Mc Kenzie, Russell J.
Q Monsen, Diane R. (Schmitt) *
Moser, Carol L. (Greer)
Nash, Patrice (O'Neill)
Nyggaard, Judy L. (Angberg)
O'Neal, Susan A. (Westering)
Olsen, Martha L. (Olson)
Paulson, Rolf R. *

Paulson, Sherry P. (Dong) *
Pearson, Susan I. (Wood) *
Q Perrault, Leo J.
Peterson, Mark R. *
Phelan, William S.
Pickens, Karen L.
Pine, Debra Jo (O'Neill)
Pritchard, Debra L.
Pritchard, William D. *
Rasmussen, Donald R.
Reeves, Cody
Robbins, Deborah M.
Robertson, Debra L. (Virak)
Q Rohde, Gary R.
Sanders, Chris D.
Schmielt, Patricia L. (O'Neal)
Serrin, Philipp C.
Skinner, Deborah J. (Zylstra) *
Spohr, Kristi L. (Sagvold)
Stevens, Mark D.
Supler, Diane L. (Cieplik)
Sutor, Martha L. (Gilbertson)
Q Swanson, Richard V. *
Taylor, Sandra L. (Lamb)
Q Tempel, Lee W.
Upton, Kevin L. *
Voss, David A. *
Wahlquist, Kathleen L.
(Dunbar)
Q Ward, Martha C. (Miller) *
Q Watson, Jody S.
Watson, Paul K. *
Webster, Barbara J. (Ratcliff)
Q Zee, Peggy (Chan) *

1978

Class Representative

John D. Specht

Class Roll 567

Donors 112

Participation 20%

Total Gifts \$8,267.75

Achman, Denise M. (Jackson)
Allin, Bradford L.
Allison, Ladd C.
Amendola, Richard J.
Anderson, Sharon K.
(Enyeart) *
Q Baker, Brant J.
Bartholomew, David N.
Q Bedingfield, Dayna T. (Todd) *
Q Benton, Ronald Clark
Q Billings, Donald C. *
Q Bingham, Lori N. (Nicol) *
Birkey, Debra R. (Aqua)
Q Bosch, Priscilla
Braker, Regina B.
Bramstedt, Jeannine M.
Q Brown, Jill A. (Gjertson) *
Q Bryant, Jehu
Cordier, Patricia L. (Dahlberg)
Corkrum, David W.
Correll, Deborah J. (Mase)
D'Unger, Robert W.
Dahle, Mark R.
Davis, David M.
Donnell, Clark W.
Q Dowell, Caryl J. (Schaffter)
Drage, Laurie H. (Kramer)
Eisinger, Kimberly A. (Smalley)
Q Enselman, Kathryn L. (Hefty)
Floyd, Lin Axamethy
Foerster, Lynn M.
Q Franco, Kathleen M.

1977
Class
Representative



1979
Class
Representative



- Q Fredricksen, James P.
Fuesler, Thomas P.
Goudeau, Cherry Ann
- Q Hackett, Joanne F. (Flower)
Hammerling, Roy *
Haning, Scott *
Haning, Nancy K. (Curtis) *
- Q Hanson, Susan (Weis) *
- Q Harris, Karen A. (Tietge)
Hartman, Richard J.
Hastings, Glenna E. (Schnider)
Hauge, Daniel J. *
Hauge, Laurie P. (Mc Dougall) *
Hendrickson, Janis A.
- Q Hidy, Paul R.
- Q Isaacson, Kristine Marie
(Ringo) *
Jackson-Snowden, Debra M.
(Jackson)
- Q Johnson, David W. *
Johnson, Luke W.
Kalbrener, Kristen M.
(Anderson)
Kipp, Carrie A.
Knutsen-Liebert, Karen M.
(Knutsen)
Kowalske, Linda Lee (Lee)
Larsen, Richard C.
Laufmann, Kenneth L. *
Lecoq, Paul K.
Limaye, Prakash V.
Lucht, Lester
Lysen, Kenneth L. *
Martin, Stephen W. *
- Q Mattich, Peter M. *
Maxwell, Charmee C. (Cowan)
Mc Cormack, Celia
Mc Coy, Robert F.
Mc Cracken, Benjamin T. *
Miller-Reeder, Rachel K.
(Miller)
- Q Misterek, David B. *
Q Monsen, Jeffrey M. *
Q Morehouse, David B.
Morin, Judith E. (Degroot)
- Q Morris, Peter J. *
Nelson, Kirk R.
Neswick, Bruce E.
Ojala, Jeffrey J.
Orton, Kenneth L.
Pearson, Erik R. *
Peterson, Elaine E. (Hamann) *
- Q Pieper, Mary L.
Poulin, Deborah J. (Conner)
Pritchard, Patrice A. (Weiler) *
Pulsifer II, Raymond L.
Randolph, Paula M.
- Q Raubacher, Douglas E. *
- Q Rippey, Jeffrey
- Q Rivenburg, Jon W. *
- Q Rivenburg, Karen R.
(Brotherston) *
Rodin, Linda M. (Evancich)
Rouse, Murray E. *
Rouse, Deborah A. (Lyso) *
Sawyer, Louise K.
- Q Schafer, Kevin D.
Schmidt, Paul W.
Scott, Julia K. (Weisenborn)
Silva, Neal A.
Silvey, Lynda Ramsey
(Ramsey)
- Q Smith, Jeffrey H. *
Smith, James Francis
Solberg, Judith S.
Specht, John D.H. *
Spengler, Alysse (Young)
Steffen, Ann L.

- Stephany, Theresa M.
Stirling, Elaine B. (Busby)
Sugino, Michael K.
- Q Sundby, Jill M.
- Q Swanson, Christine M.
(Johnson) *
Trapp, Stephanie G.
Tveit, Thomas M.
Upton, Janice M. (Loehden) *
- Q Vinson, Paula R. (Klassy)
Walling, Christine A.
(Gohsman)
Whitley, Linda *
Williams, Sarah A.
- Q Wilson, Donald W.

1979
Class Representative
Lorraine (Larsen)
Bonaldi
Class Roll 595
Donors 120
Participation 20%
Total Gifts \$9,117.12

- Aberle, Mark C.
Albee, Mark W. *
Amorosi, Gayle French
(French)
Anderson, Stephen E. *
- Q Anderson, Brian D.
Anderson, Synneva A.
(Hustoft)
Arand, Elizabeth B. (Sundell)
Babayan, Brenda D. (Huber)
Baker, Barbara Stilwell
(Stilwell)
Banson, James P.
Batson, Kathy A. (Groat)
Beebe, Valerie L. (Kaufman)
Bennatts, Stanley D.
Bennett, Peter F.
Bennett, Tamara L.
Black, Jean R. (Fedenk)
- Q Bonaldi, Lorraine K. (Larsen)
Brog, Gary B.
Bronson, Kathleen J.
Brotherston, Stuart D. *
Brotherston, Ruth M.
(Swenson) *
Cavness, Cathy M. (Mc Cready)
- Q Chase Jr., Michael J.
Clark, Lori J. (Huseth)
Conner, Dorothy J.
- Q Craig, Jeffrey *
Daniels, Dwight C.
Dennie, Susan L. (Youngblood)
Diconti, Jan M. (Hauge)
Docken, Lois M. (Silrum)
Draino-Klein, Cindy L. (Draino)
Dreyer, Geoffrey H.
Enger, Sharon G.
Eylander, Thomas E.
Feller, Julie D.
Fjelstad, Stephen O. *
Fletcher, Terrell M. *
Fontaine, Becky A. (Hucko)
- Q French, Charles L.
Haglund, Carl
Hammerling, Margaret E.
(Ekberg) *
Harrison, Kathleen M. (Knapp)
Hart Jr., Jesse
- Q Haugen, Karin E.
- Haupt, Mary Elise
Heins, Derek L.
Helgesen, Thomas R.
Hoffman, Michael R.
Honeycutt, Jennifer H. (Kyllo)
Horio, Yoko
Jacobsen, Steven D. *
Jerde, Dwight D. *
Jerde, Debra L. (Kenagy) *
- Q Johnson, Douglas L.
Johnson, Randy A.
Juzeler, Sarah J. (Gray)
Kennedy, Daniel B.
- Q Knapp, David A. *
Knutsen, Dean P. *
Koetje, Alana J.
Kramer, Paul J.
- Q Kratzke, Robert A.
Q Kronlund, Scott F.
Larson, Kim E.
Laufmann, Catherine J.
(Brandt) *
Lindblad, Randy E. *
Lindblad, Tara A. (Otonicar) *
Loshbough, Owen G.
Lysen, Kaye *
Mathews, Julie E. (Groh)
Mc Intyre Jr, Robert B.
Q Meland, Carole L.
Mendoza, Michael D.
Menzel, Christopher P.
- Q Misterek, Mari K. (Huseth) *
Q Natwick, Michael B.
Nesvig, Natalie M. (Juhl) *
Nickolaus, Donald O.
Norton, Laurie L.
O'Neal, Debbie Marie (Trafton)
Ohnstad, Dianne M. (Van
Dyk) *
Padavich, Amy L. (Gutschmidt)
Perkins, J. Del Rene (Davis)
Pierson, Gregory L.
Pihl, Arne R.
- Q Raubacher, J. Diane (Massey) *
Raymond, Rebecca M. (Haig)
Roper, Stephen T.
- Q Schafer, Evelyn J.
Schlosser, George H.
Schryver, Jon *
Schryver, M. Angela
(Peterson) *
Scott, Steven L.
Settje, Ronald L. *
- Q Severtson, Nancy A. *
Sharkey, David B. *
Sharkey, Teresa A. (Hausken) *
Sidie, Sandra L. (Gollofon)
Smith, Jerry A.
- Q Smith, Susan R. (Rieke) *
Smith, Verna K.
Snell, Marcia K. (Sakrison)
Strain, Thomas F.
- Q Tolles, Steffan R. *
Trageser, David P.
Troth, Celia S. (Holt)
- Q Ueland, Julie (Semler) *
Visser, Rhonda L.
Vozenilek, Thomas J.
Walker, Patrick M.
Warsinske, Robyn A.
Watlington, Johnnie L.
Weisshaar, Robin C.
Wentworth, Wanda M.
Westbrook, Marianne M.
(Pierce)
White, Eugene R.
White, Vicci D.

Wilkenson, Thomas H.
Wilson, Barbara A. (Nemec)
Wing, Sarah W.
Wusterbarth, James W.

1980

Class Representative

James A. Funfar

Class Roll 597
Donors 97
Participation 16%
Total Gifts \$5,622.00

Aiu, Janet D.
Albee, Ingrid K. (Johannessen) *
Anales, Carol (Longston)
Anderson, Jodene L.
Anderson, Kevin A.
Bartkowski, John F.
Q Bates, Karen D.
Bergh, Paulette *
Bjorneby, Ladd G.
Bohne, Coral L. (Robinson)
Bottomley, Kai F.
Brinkmeyer, Donna D.
Q Brocker, Lori *
Bruce, Cynthia (Brownson)
Carlson, Nancy S. *
Cassidy, Diane P.
Chu, Joseph Ki-Fat
Churchill, Susan E. Carlsen
(Carlsen)
Connell, Kathleen M.
Corley-Wheeler, Nancy J.
(Broderson)
Couch, Frank A.
Crossler, Jannie J.
Dowell, Julie K.
Dukes, Jean A.
Eliassen, Mark G.
Frank, Rita Monica
Frank, Robert W.
Q Funfar, James A.
George, Vickie V.
Gocke, Michael E.
Grassi, Bryan P.
Hager, Edward A.
Hanson, Robin (Grollmus)
Hatcher, Charles M.
Haueisen, Barbara A.
Henrichs, Wade *
Herdman, Stephen C.
Hewett, Sally J.
Q Hillman, Daniel W. *
Holland, Robert E. *
Holland, Karin N. (Naibert) *
Holmgren, Stephen C.
Q Hoseth, Jeanne E.
Hostetter
Jacobsen, Tina Marie
(Peterson) *
Johnson, Jill A. *
Johnson, Timothy *
Johnson, Margo E. (Stuen) *
Kern, Dolores A.
Q Kilborn, Sherrie S.
Knutson, Jill M. (Jackson) *
Koski, James R.
Krueger, David W. *
Krueger, Laurel (Frosig) *
Kuhr, April J.
Lansverk, Marvin D. *
Lester III, Robert B.
Lieppman, Francisca E. (Wery)
Q Lindel, W. Michael

Looney, William C.
Lund, Charles S.
Mac Lane, Cherie K. (Sipprell)
Manning, Troy Ann
Massey, Brian K.
Q Mc Manus, Patricia B.
Meyer, Patricia A.E.
Mowery, Donna K.
Q Neufeld, David B. *
Norton, Lynne (Dalrymple)
O'Connell, Dale L.
Ohnstad, Bradley A. *
Olsen, Eric J.
Peterson, Joel R.
Peterson, Dolores C.
Petramalo, Thomas M.
Powers, Jeneane L. (Meier)
Ramsey, Shirley M.
Rodgers, Robert D. *
Rowberg, Kathryn L. *
Rudd, Marianne (Worth)
Sahlberg, R. Douglas
Q Schindele, Stephen K.
Settje, Connie (Chan) *
Simonson, Jill R. (Robinette) *
Skibiell, Diana A.
Southard, David A.
Specht, Naomi A. (Carlsen) *
Stephan, Nancy L.
Stevahn, Laurel A.
Q Strom, Peter G. *
Q Strom, Ellen J. (Stenerson) *
Stubsten, Douglas W.
Swanson, Mark E.
Tada, Jennifer R.
Thompson, Christa L.
Tuohino, Kent C.
Q Ueland, Harold *
Van Soest, Debra E.
Q Veis, Kirk M.
Q Walker, Zoya S. (Sobolev)

1981

Class Representative

Steven J. Melton

Class Roll 641
Donors 117
Participation 18%
Total Gifts \$6,046.50

Amaral, Kristen E. (Dahl)
Anderson, Rebecca Jo
(Babington) *
Arthur, Julia M.
Beach, Ann (Hopkins) *
Beamer, Teresa Lynn (Buse)
Bellamy, Michel Y. (Knighton)
Berg, Ellen Lakey (Lakey)
Blank, Randall A.
Blom, Kari L.
Buchanan, William R.
Burk, Elsa M. (Husby)
Burkholder, Bret G.
Campbell, Jonette I. (Jerin)
Carlsen, John N. *
Christel, Robert K.
Christenson, Teresa A.
Christofferson, Glen P. *
Christofferson, Susan K.
(Rorem) *
Q Colburn, Tammy I. (Knutzen)
Crume, Susan K. (Folsom)
Cullum, C. Munro *
Cullum, Heike (Wilhelm) *
Cummins, P. Scott
Curl, Jane L.
Dalenberg, Douglas R. *
Dalenberg, Kristi E.
(Strandjord) *
Davis, Nancy L. (Risdal) *
Q Draeger, Scott D.
Egaas, Susan A.
Eisert, Shannon M. (Robinson)
Fairley, Donald S.
Fenske, Brian Robert
Floyd, Larry E.
Fowler, Jeanette S.
Friesz, Diana F. (Langtwait)
Gohl, Robert C.
Gorman, Patrick D. *
Q Granlund, Karl G. *
Guenther, Lisa R.
Guzdar, Rohinton
Haney, Connie L.
Hauge, Steven P.
Hawkins, Jeffrey S.
Hickman, Jane L.
Q Hillman, Jeanne M. (Scheibe) *
Isaak, Elaine T. (Huestis)
Q Johnson, Ann M. (Ristuben) *
Kiehl, Andrea M.
Klein, David M.
Koehler, Thomas J.
Kristensen, Scott D.
Kristensen, Anne E. (K pfer)
Lansverk, Kay E
(Landerholm) *
Larson, Curtis J.
Q Lashua, David A. *
Q Lashua, Sarah J.
(Frederickson) *
Q Lawson, David C. *
Q Lehmann, Devin J. *
Q Lehmann, Sherry L. (Kenagy) *
Q Leeper, Karen
Lyle, Sonna Marie (Cook)
Q Mabry, Kevin W. *
Q Majar, Melissa A.
Manion, Jeffery J.
Mardock, Amy L. (Parks)
Martin-Schramm, James B. *
Mc Cloud, Jacqueline G.
Mc Lean, Clark E.
Mc Rae Brown, Sara (Mc Rae)
Mitchell, Mary Y.
Q Morris, Rene' M. (Yoakum) *
Morris, Matthew C. *
Moshofsky, Susan (Vaughan)
Munn, Judith A. *
Murphy, Shannon M.
Naumc Hik, Lewis C.
Nelson, Maren L.
Q Nelson, Drew D.
Nelson, Gary J. *
Nelson, Sharon M. (Nevin) *
Nikolaisen, Julie I.
O'Neill, Michael S.
Ogard, Joel T.
Olsen, D ane C. (Van Vleet)
Parris, Vonda Broom (Broom)
Paulsness, Pavinee (Linpisarn)
Pederson, Mark C. *
Perry, David L.
Phillips, Dean E. *
Phillips, Susan L. (Lee) *
Q Pinning, Steven C. *
Q Pinning, Ann L. (Mayer) *
Plaks, Arved
Renn, Diana M. Grande
(Grande)
Q Rieke, Stephen H. *
Rountree, William E.
Rumsey, Anna M. (Mahan)

1981 Class Representative



Schaefer, Charles G. *
 Scott, Randall A.
 Shdo, Ann Louise (Zitzewitz)
 Simonson, Dale K. *
 Q Smith, Stephen L.
 Stahler, Miriam E.
 Steadham, Kathryn E.
 Stenger, Kent B.
 Stoecklin, Karen
 Stone, Kelley K. (Paulson)
 Tollefson, Dean A.
 Q Tolles, Carol (Marsh) *
 Tri, Debra L.
 Q Udbye, Kari J. (Pederson) *
 Q Wallace, Jonathan M.
 Q Waller-Mabry, Kathlene S. *
 Walton, Kristine E. (Kyllo) *
 Westwood, Jill N. (Peterson)
 Wick, Douglas E. *
 Witt, Patricia J.
 Q Wold, Karen J.
 Zimmermann, Diane I.
 (Gaarder)

1982 Class Representative Mark Davis

Class Roll **709**
 Donors **134**
 Participation **19%**
 Total Gifts **\$10,975.00**

Asplund, David R.
 Ausenhus, Scott *
 Ausenhus, Mary Kay
 (Swanson) *
 Barnes, Steven L.
 Beach, John H. *
 Q Beckmeyer, Susan Diane
 (Olsen)
 Beke-Mohammadi, Hossain
 Q Bekemeier, Lois E. (Huber)
 Best, Cecily T.
 Bliss, Karen L.
 Boeger, Lynne A.
 Bolden, Jo Ann
 Brassey, Paul D.
 Bruce, Barbara J. (Beck)
 Q Bublitz, David
 Carlsen, Kimberly A.
 (Hopkins) *
 Carrillo, Monte D.
 Q Chesnutt, Mark S.
 Cockram, Ann E.
 Collard, Paul G.
 Corner, Susan
 Davis, Mark R. *
 Q Davis, Sammie L. (Thompson)
 Q Drewes, Timothy D.
 Duvall, Karin A.
 Eckard, Loran P.
 Ellerby, Scott M. *
 Empey, Elizabeth A.
 Erickson, Deborah E.
 Faulk, Melba E.
 Feldmann, John S.
 Fetter, Heather J. (Townsend)
 Fletcher, Michelle F. (Novak) *
 Forbes, Tami L. (Anderson)
 Fortiner, Priscilla A.
 Franzone, Carolyn G. (Hays)
 Q Gard, Daniel C.
 Q Granlund, Renae S. (Schiff) *
 Griffith, Marie I.
 Grippin, Linda J.

Groh, Brandt P.
 Hagge, Linda M. (Erickson)
 Haglund, Nancy (Jaedicke)
 Hamilton, Craig R. *
 Haskins, Paula P. (Monteith)
 Q Hatlen, Mark D. *
 Q Henry, Annette C. (Peterson)
 Q Hile, Theodore C.
 Holsinger, Douglas B.
 Hoover, Carla J.
 Huhta, Steve
 Isaacson, Lynn
 Jackson, Paul R.
 Jacobson, Steven C.
 Johnson, Greg P.
 Johnson, Dianne K.
 Johnson, Jean C.
 Johnson, Laneya P.
 Johnson, Kathy L.
 Johnson, Maria R. (Meyer)
 Kelley, Estelle M.
 Kerner, Melinda A.
 Klindworth, Janet K.
 Krebs, Sandra L.

Q Lawson, Kimberly S. (Ross) *
 Lehman, Marianne B.
 Lemley, David P. *
 Q Lester, Mark S. *
 Lugge, Keri (Slattum)
 Macan-Wightman, Lauren E.
 (Macan) *
 Mandt, Mark E.
 Martin-Schramm, Karen B.
 (Schramm) *
 Maxwell, Mary L.
 Mc Carty, Kelly C.
 Mc Cluskey, Brian J. *
 Mc Cluskey, Meagan (Mc
 Dougall) *

Q Michael, Cynthia Ann
 Mitchell, Charlene M. (Hanson)
 Mogen, Randall C.
 Q Morris, Tamara Jo (Gilbertson) *
 Q Motteler, Barbara J. (Herzog)
 Q Neils, Scott R.
 Nelson, Sherrie Anne (Lahn) *
 Nelson, Peter R.
 Nelson, Eric D. *
 Neptun, Kathleen
 O'Hara, Constance M.
 Olson, Russel E.
 Olsson, Kjell
 Pacheco, Charles E.
 Paddleford, James D.
 Parkerson, George W.
 Pederson, Robin G. (Yost) *

Q Plows, Mike M.
 Q Ponnikas, Marilyn
 Price, Deanna
 Q Reidy, Kenneth E.
 Q Rieke, Eileen Mary
 (Brandenburg) *
 Q Ringdahl, Kerstin E.
 Robinson, Cynthia L. (West)
 Robinson, Gail *
 Q Roe, Kaaren M.
 Q Rogers, William L.
 Q Rutledge, Janet L. *
 Schoettler, L. Sue (Larson)
 Schroeder, Dana C.
 Shuck, Cynthia L. (Hudson)
 Q Shultz, Chris D. *
 Q Shultz, Cindy A. *
 Q Smith, Janet N. (Nielsen) *
 Syverstad, Paulet A.
 Q Taylor, Susan G. (Pemberton) *
 Templin, Susan E.
 Thompson, Sandra J. (Mueller)

Tiede, Joan T. (Silflow)
 Torvik, Kathryn C.
 Vitalich, Stephen L.F.
 Voss, Lise M.
 Walton III, J. Jeffrey *
 Q Warren, Garth *
 Warren, Naomi J. (Krippaehne)
 Weberg, Gary J.
 Wehmhoefer, David A.
 Weinhold, J. Matthew *
 Weinhold, Susan M. (Krause) *
 Wheaton, Mary L.
 Whitman, Deborah A.
 (Krakenberg)
 Wick, Julie R. *
 Wightman, Gregory J. *
 Q Williams, Joy L.
 Willow, Wendy B.
 Wright, Ruth A. (Fischer) *
 Yoakum, Randy *
 Yoakum, Sandra Jean
 (Nelson) *
 Zankel, Ann
 Zeuschel, Valerie D.

1983 Class Representative Brian C. Olson

Class Roll **721**
 Donors **103**
 Participation **14%**
 Total Gifts **\$7,241.50**

Aarsvold, Nancy I. (Ellertson)
 Almonte, Maryjane C.
 (Martin) *
 Andersen, Dennis B.
 Anderson, Ronald B. *
 Bateman, Joan P.
 Q Baxter, Todd G.
 Bode, Daniel W. *
 Boggs, Kathrina L.
 Boitano, David M.
 Q Brink, Terry L.
 Burrell, Alison A.
 Coen, Kathleen M.
 Q Coltom, David R. *
 Condreay, Angela L. (Clark)
 Curtis-Buss, Gerald D. *
 Q Dahl, Torre A. (Sagvold)
 Dahlberg, Stephen
 Dennis, Scott J. *
 Donovan, Patrick N.
 Q Dostal, Karen E. (Stakkestad)
 Dubois, Judy A.
 Dyer, Becky Lynne (Bowers)
 Egaas, Nancy J.
 Ellerby, Patricia (Buethe) *
 Enders, Jeanne K.J. (Jackson)
 Evenson, Melodee Fay
 Fjelstad, Carolyn A. (Ralph) *
 Flodin, Michael S.
 Gazdik, Cheryl A. (Mathisen)
 Q Gomulkiewicz, Robert
 Griffin, Philip L.
 Q Gutmann, Linda
 Hamilton, Jill (Murray) *
 Q Hansen, Idell (Emery)
 Harrington, Lisa R. (Ritthaler)
 Haryn, Barbara A.
 Hendrix, Patti A. (Gingell)
 Hester, Mark D.
 Hill, Sandra L.
 Hinrichsen, Michael S.
 Hirano, Teri L.



- Hoffmeister, Mark G.
 Q Hogan, Betty M.
 Q Hostetter, Doug P.
 Hurd, Michael S. *
 Hurd, Carlene J. (Lukin) *
 Igelstrom, Mikael W.
 Q Iverson, Jr., Roger L. *
 Jack, J. Eric
 Jasper, Robert J.
 Johnson, Paul V. *
 Johnson, Kimberly A.
 Q Johnson, Joel A.
 Kent, Bruce D. *
 Kent, Dawn A. (Bauer) *
 Koessler, Craig R.
 Krueger, Kevin D.
 Q Larson, Michael E.
 Q Lester, Laura A. *
 Lindberg, Karla R.
 Lucky, Cheryl (Ulleland) *
 Mangan, Brendan T.
 Martens, Dana E.
 Martin, Drew G.
 Marvin, Marla K.
 Q Matson, Sara
 Q Mays, Sandra J. (Erickson) *
 Mc Cord, Craig L.
 Mc Cumber, Paul M.
 Q Mc Nally, Joy M.
 Mc Namara, Michael G.
 Millett, Michelle L.
 Mitchell, Michael L.
 Monson, Eric C. *
 Q Nokleberg, John J. *
 Norman, Bruce A.
 Norman, Craig A.
 Nugent, Douglas P.
 Q Olsen, Bruce R. *
 Q Olsen, Pamela A. (Carlson) *
 Q Olson, David G.
 Q Olson, Brian C.
 Olson, Randy L.
 Otterson, Sally A.
 Pomerenk, Julia A.
 Q Rose, Judith N. (Meteyer)
 Ross, Leanne M.
 Q Roth, Paul A.
 Sanford, Kathleen D. (Smith)
 Q Scheibe, James A.
 Sheriff Jr., Fred J.
 Stoda, James B.
 Stromberg, Deborah S.
 (Consear)
 Q Taylor, Martin S. *
 Q Thomas, R. Dale
 Thorson, Cynthia L.
 Q Udbye, Andreas *
 Q Wainscott, Craig B. *
 Q Wainscott, Aya S. (Blow) *
 Q Wescott, Steven M. *
 White, Barbara A. (Brecke)
 Wilson, Lori A. (Soderlund)
 Wollum, Owen L.
 Wright, Craig L. *
 Q Zarone, Elizabeth Hewes
 (Hewes)

1984

Class Representative

John S. Korsmo Jr.

Class Roll	620
Donors	110
Participation	18%
Total Gifts	\$5,982.78

- Agostini, Michael A.
 Almonte, Philip A. *
 Q Amos, Thomas E. *
 Q Anderson, Eric L. *
 Q Anderson, Nancy Ann (Stern) *
 Anderson-Pharris, Rebecca
 (Pharris)
 Q Armstrong, Debra
 Bacon, Debra S.
 Q Barker, Janice C.
 Q Boze, Shiela
 Beebe, Scott (Larsen)
 Brandenburg, Kari A.
 Q Bundick, Michael P.
 Celestin, Robbyn K. (Menogan)
 Christiansen, Curt C.
 Christofferson, Mark
 Clark, Janine S.
 Corey, Candace M. (Coats)
 Curtis-Buss, Pamela (Curtis) *
 Day, Frank J.
 Dennis, Katherine L.
 (Johnson) *
 Dill, George D.
 Faillettaz, Pierre D.
 Q Falk, Mark R.
 Fitchitt, Julie A.
 Fjelstad, Eric J. *
 Gaines, Donald E.
 Gatewood, Carol A.
 Grieger, David T.
 Gubsch, Susan L. (Dalziel)
 Haas, Catherine M.
 Hamilton, Janna D.
 Hammond, Joan E.
 Q Hanson, Timothy A.
 Hart, Julie A.
 Q Hatlen, Mary R. (Zitzewitz) *
 Q Hoffman, Darcy R. (Johnson)
 Q Hofmann, Dianna L. (Mc Gee)
 Holland, Dale J.
 Hopkins, Kristi A. (Cole)
 Hunter, Philip L. *
 Hunter, Linda D. *
 Q Ingvaldsen, Trond *
 Johnson, Merrie J. (Casterline)
 Johnson, Myrtle M.
 Kauble, Martin Eugene
 Kittilsby, Kim H.
 Q Kittilsby, Timothy *
 Q Kittilsby, Lisa (Miles) *
 Koch, Kandice V.
 Q Korsmo, Jr., John S.
 Kraft, C. Todd
 Q Kraiger, Cynthia E.
 Q Kronnagel, Julius N.
 Kuester, Erling N.
 Kunkle, Anne M. (Jenck)
 Kvale, Kristine A.
 Laport, Robin M. (Rund)
 Q Laubach, Lori
 Q Laubach, Brian C.
 Leadbetter, Sandra A.
 Lee, Anne M. (Kvamme)
 Lemley, Jane A.
 (Prokopowich) *
 Lick, Sharon L.

- Lindstrand, Joanne M.
 Q Lindstrom, Laine E.
 Q Lipscomb, David M.
 Lucky, Stephen P. *
 Q Lunde, Ian D.
 Magee, Lisa R.
 Mathisen, Susan R.
 Mc Elroy, Ken B.
 Mc Lean, Charles E.
 Medford, Rosemary G. (Gowan)
 Milliren, Janel L. (Johnson)
 Q Modahl, K. Pene (Erickson)
 Nelson, Phillip R.
 Neuder, Steven R.
 Q Neufeld, Kristin (Glasoe) *
 Newcomer, Tonya L.
 Oien, Peder D.
 Q Olson, Randall E.
 Osterloh, Eric R. *
 Paladichuk, Diana E. (Roth)
 Peters, Connie L.
 Plinke, Brenda (Faulstich)
 Poulshock, Joseph W.
 Rasmussen, Douglas C. *
 Reed, Janet E.
 Reiersen, Ann C. (Forney) *
 Reim, Ruthann
 Q Rice, Gail J.
 Robinson, Alan W. *
 Romo, Daryl C.
 Ryniec, David L.
 Saito, Jan N.
 Sallee, Susan M. (Baur)
 Sargent, William J.
 Savage, Lowell C.
 Savin, Jazelle B. (Budlong)
 Sensel, Shirley J. (Rayburn)
 Sienko, Cindy L.
 Spada, Carolyn A. (Halverson)
 Spencer, Kristine M.
 (Soderman)
 Stelling, Bryan C.
 Stockton, Kevin J.
 Swenson-Moore, Karin M.
 (Swenson)
 Takara, Scott I.
 Taylor, Shelagh
 Q Thomas, Sherri K. *
 Thompson, Preston W.
 Voss, Bruce D.
 Q Wescott, G. Jane *
 Wilhelm, Rosemarie
 Williams, Joseph M.
 Williams, Gary P.
 Q Witmer, Daniel P.
 Woodward, Kenneth N.

1985

Class Representatives



1985

Class Representative

Randy and Beth (Hatlen) Hamlin

Class Roll	702
Donors	128
Participation	18%
Total Gifts	\$7,412.50

- Allen, Erik D.
 Andersen, Dean E.
 Anderson, Alan G. *
 Anderson, Marilyn K.
 (Richardson) *
 Ang, May-Ting
 Antonsen, Connie M. (Consear)
 Aplin, Paula K. (Knapp)



Arbaugh, Karl E.
Aughnay, Monica M.
Axness, Jennifer L.
Q Bahr, Cindy
Q Baier, Thomas R. *
Q Baier, Angela L. (Putz) *
Q Baker, Bradley D. *
Q Baker, Sherry A. (Zeiler) *
Barnes, Douglas R.
Q Be Miller, Linda E. (Panik)
Q Berntsen, Paul
Besel, Sandra K.
Birkeland, Philip W.
Birt, Lois T. (Dahl)
Bjornson, Julie A.
Bodeau, Joyce M. (Bridges)
Brachvogel, William A.
Bradbury, Susan S.
Brinias, Shannon
Brink, Antje E.
Brossard, Regan K.
Brust, Charles
Busby, Daniel J.
Camp, Sandra B.
Cass, David A.
Q Chance, Craig D.
Chiaravallotti, Kristi A.
(Running)
Clarkson, John
Coble, Tokiko O.
Cody, Erick A.
Q Coltom, Nancy J. *
Q Coltom, Don *
Q Coltom, Robbin L.
(Asbjornsen) *
Q Craig, Darla K. (Berg) *
Crowe, Denise (Stoaks)
Cummings, Catherine (Tucker)
Dziedzic, Charmaine C.
Q Emery, Richard
Enlow, Amelia B.
Eylander, Stephen R.
Q Folsom, Keith E.
Garrison, Leimomi (Howard)
Garvey, Alan J.
Gelegonya-Babare, Evelyn I.
Gibson, Marilyn R.
Q Giltner, Todd D. *
Glanz, David E.
Glenn, Keith A.
Goulet, Krista K. (Root)
Grant, Theresa M. (Hemness)
Q Grier, Christine L. (Coleman)
Gustafson, David L. *
Q Halvorson, Michael J.
Q Hamlin, Randy *
Q Hamlin, Beth B. (Hatlen) *
Q Hefte, Barbara J.
Holahan, Sandra G. (Ruch)
Hovland, Patrice L.
Huff, Robert L.
Hull, Karel L.
Humphreys, Lorette E.
(Hankins)
Q Ingvaldsen, Catherine R.
(Rhoades) *
Jacobson, Kurt
Q Johnson, James M.
Kerns, Joseph E.
Kessler, Charles C.
King, Bradley J.
Kingery, Bea A. (Irwin)
Krueger, Bradley D.
Q Ladderud, Jean N.
Lasham, Melissa L. (Berentson)
Lavelle, Robin A.
Q Marshall, Stacia G. (Edmunds)
Marshall, Lisa M. (Catt) *

May, Jennifer L. (Butler)
Merrill, Sandra E.
Miller, Bruce E.
Monroe, Marcia A.
Montgomery, Dorena J.
(Hollibaugh)
Q Moore, Brian J.
Nelson, Michael D.
Nelson, Michael D.
Q Nokleberg, Lisa M. (Roleder) *
Oakley, Leanne M. (Malmo)
Panko, John E.
Patera, Matthew W.
Peters-Caufield, Gretchen L.
(Peters)
Phillips, Carole A.
Pribilsky, Kevin A. *
Pribilsky, Kirsten A.
(Peterson) *
Price, Jocelyn L.
Q Price, Patricia G.
Price, Adele M.
Rapp, Greg
Ray-Parce, Lisa M.
Regge, Janet K. (Olden)
Reher, Kirk R.
Ronholt, Linda E.
Sandwick, Gary R.
Schierman, Steven W.
Schlepp, Douglas C.
Shaw, Christine A.
Shierk, Lillian R. (Cullen)
Q Shoup, Jennifer
Smith, Kathryn S.
Smith, Jeffery S.
Souther, David W.
Q Standal, Todd W.
Stellmon, James E.
Stewart, Todd T.
Q Stockdale, Bryan K.
Stone, Sharon E. (Gilleland)
Q Strege, Timothy M.
Stuhlmiller, John C.
Taupin, Olivier G.
Taylor, Caren E. (Linn)
Thommesen, Bjorn A.
Thurston-Schuppe, Deborah K.
(Thurston)
Todd, Mike I. *
Todd, Kerri Lynn (Cole) *
Q Viebrock, Cameon K.
Q Warren, Kristine L.
(Houglum) *
Weston, Steven R.
Wilson, Patricia J. (Hillman)
Q Winters, Douglas J.
Wright, Margaret Krauss
(Krauss)
Q Zier, Beth I. (Coughlin)

1986

Class Representative Drex Zimmerman

Class Roll **711**
Donors **149**
Participation **21%**
Total Gifts **\$7,608.00**

Adams, Kristine A. (Johnson)
Adams, Linda Sue
Q Agather, Rolf J.
Al-Refai, Ahmad
Amblad, Alice (Urguhart)
Q Amos, Gretchen M. (Playle) *
Q Anderson, Myrna L. (Botting) *

Archibald, Diana C
Ballard, Patrice R. (Peterson)
Bankhead, Diana L. (Schiesser)
Bartz, David H.
Bauer, Richard C.
Blocher, Bruce K.
Borg, Jamin P.
Bossio, Bradley M. *
Bossio, Jennifer A. (Linham) *
Boyles, Terri D. (Merrel)
Brown, James P.
Q Brown, Karin M. (Johnson)
Q Brynestad, Pollyann
Q Busey, Miriam L. (Anderson)
Carlson, Rushton
Q Carlson, David E.
Q Carlson, Douglas O.
Q Cook, Ronald W.
Q Copeland, Donna L. (Harpel)
Cree, Mona L.
Q Dahlstrom, Jonathan H.
Dal Balcon, Brian R.
Q Daugherty, Todd R. *
Q Daugherty, Kaaren L. (Hefty) *
Q Delap, Jill Ann
Q Delgadillo, Ignacio M.
Dudley, Jo Ann
Duncan, Susan E. (Oliver)
Egtvedt-Smith, Lisa H.
(Egtvedt)
Q Eibel, Mark J.
Ericksen, David A. *
Farris, Janice M.
Flaten, Timothy J.
Frederick, Sandra M.
(Espeland)
Gearhart, Thomas
Q Giltner, Julie K. (Wicks) *
Glaser, Brendan L.
Green, Karen K. (Kelly)
Griessmeyer, Elke I.
Hample, Brent H.
Haskins, Mark S. *
Hecker, Jim E.
Q Hedges, Karen A. (Johnson)
Heussman, Nancy J. (Hirz) *
Hewins, Frank F.
Hickman, Sharon D. *
Q Hoffman, Mark C. *
Q Hoffman, Amy K. (Conrad) *
Hogan, Evvie
Houk, Karla M. (Krebs)
Ihle, Matthew M. *
Imhof, Todd L.
Q Iverson, Cynthia (Banken) *
Iverson, Kevin A.
Q Jensen, Cheryl S.
Johnson, Kevin M.
Jones, Julie J. (Gephart)
Kiemele, Laurie A.
Kitt, Janet L.
Q Ko, Jeongseog
Koehler, Matthew P.
Koessler, Paul A.
Q Lamb, John C. *
Q Lamb, Danelle L. *
Larson, Gary Kenneth
Q Larson, Eric D.
Q Lilly, Jacqueline S.
Q Long, Anne L. (Bernert)
Long, Anne Alethea
(Henderson)
Marks, Donald B.
Martin, Carolyn L.
Q Martinson, Anne E.
Mc Cracken, Ellen M. (Govig) *
Mc Keown, Bradley S.
Menzel, Scott Alan

Q Miller, Ann (Larson)
Mills, David S.
Q Milnor, Karen A.
Mischler, James
Mohamad Daud, Rusmawati
Monson, Lisa M. (Cloutier) *
Morgan, David T.
Q Mulkey, Lori M.
Nesset, Marlys J.
Q Nishi, Ron H.
Nishimura, Mamoru
Q Nixon, Linda J.
Noll, Mark R.
Norberg, Andrea M. (Berg)
Oh, Il H.
Olsen, David E. *
Olsen, Eric B.
Osterloh, Marti (Malone) *
Ostrander, M. Todd *
Ostrander, Krista L. *
Patience, Troy H.
Peche, Marra E.
Peters, Lori J.
Q Peterson, Barbara C.
Petrinovich, Stephen J.
Potts, Natalie L.
Powell, Diane (Eastman)
Puzey, Craig J.
Q Randell, Bruce A.
Rasmussen, Jeanine M. *
Q Reardon, Deirdre A.
Q Rieke, Marcus H. *
Q Ristuben, Erik P. *
Q Ristuben, Susan R. (Smith) *
Rodgers, Carol Elaine
(Musselman) *
Q Roller, Georgine J. (Johnson)
Romo, James W.
Rothwell, Jane T.
Q Rutledge, Donald W. *
Ryals, Rebecca L. (Merrithew) *
Sakamaki, Gail K.
Schumacher, Monica E. (Keller)
Q Seo, Lorene Chiemi
Q Shaw, Lynnette S.
Shaw, Karen R.
Shelton, Jacqueline D.
Sloan, Kelly J.
Smith, Gabrielle P.
Sparling, John M.
Q Stamper, Dana M.
Stark, Gregory S.
Q Steen, Karen M. (Bell)
Steffen, Kurt A.
Q Stelling, Denise E.
Q Steves, David P. *
Q Steves, Sonja G. (Ostrom) *
Q Stewart, Therese J
Struss, Jay Kirby
Swanson, Shelia M.
Templin, Tim A.
Q Tigges, Jon B. *
Q Tigges, Christine Marie (Urda) *
Tonning, Kirsten V.
Trost, Kirsten JI.
Turpin-Watson, Theresa M.
(Turpin) *
Twenhafel, Gay Lynn
Tyler, Barbara J. (Funrue)
Underwood, Suzanne L.
Vincent, Cynthia D.
Weber, Debra M.
Weinman, Kristen M.
West, Petra M. (Morris)
Witt, Margaret H.
Wojahn, Sandra R. (Miller)
Q Zimmerman, Drex F.

1987 Class Representative

Jennifer Price
Class Roll **825**
Donors **138**
Participation **17%**
Total Gifts **\$4,743.50**

Q Addy, Deanne M.
Ahrendt, Whitney L.
Allerton, Robin M.
Anderson, Deborah N.
Q Arnold, John B.
Q Ashley, Jo Anne
Bailey, Pamela A. (Gargas)
Bammert, Stuart L.
Barker, Annette F.
Barr, Mary E. (Morris)
Barrett, Erik A.
Bates, Constance E.
Baur, Laurie A.
Bechtel, Kenneth A.
Q Benson, Carrie M.
Bergette, Amy B.
Bonde, Paul F.
Brunner, Ruth I.
Bullion, Joanne E. (Hamblin)
Burks, Ruth E. (Unger)
Caemmerer, Michael P.
Calhoun, Karen C.
Q Calle, Guillermo A.
Carlson, Andrew J.
Carlson, Luther N.
Carmichael, Todd M.
Carr, John T.
Chelliah, Thillainath
Chin, Lana C.
Coffel, Mary E.
Coltrin, Peggy J.
Cox, Gregory S.
Craft, Carol (Medley)
Dammann, Shirlee M.
Davis, Gretchen S.
Deboer, Kristen L.
Dohe, Brian
Dorsey, James P.
Edwards, Anita L.
Eide, Alexia Sigrid
Erickson, Nancy (Minetti) *
Fields, Elizabeth A. (Bryden)
Fife, Jackie L. (Jackson)
Forbes, Darington S.
Fortin, Gary D.
Foss, Sara L.
French, Sandra K.
Fryslie, Donna E.
Geldaker, Heidi B.
Gernon, Stephen M.
Gregerson, Diane
Gross, Jacqueline L.
Haislip, Richard E.
Q Hamby, Darren R.
Hansen, Janda K.
Herfindahl, Lisa R.
Heussman, Peter J. *
Q Hill, Amy (Bergette)
Q Hinchcliffe, Nancy J.
Inselman, Lenise R.
Jackson, Shelley M.
Jennings, Michael L.
Johnson, James E.
Jones, Michael E.
Kalivas, Kristine D.
Kanz, David L.
Keene, Michael G.
Klinko, Jerry G.
Kolb, Margret D.
Kunkle, Leah J.
Lansing, Edward J.
Larsen, Richard R.
Leach, Garry K. *
Lesch, Judith M.
Lindemeier, Marie (Guthrie)
Lindley, Philip W.
Lindquist Ihle, Paula J.
(Lindquist) *
Lowe, Michelle M. (Deardeuff)
Mahlum, David W.
Marshall, Elliott D. *
Mc Cracken, Steven A.
Mc Kay, Sandy J.
Melton, Tim R.
Merrill, Barth E.
Monson, Sara A.
Moons, Carolyn L.
Moore, Pamela K.
Moschel, Kathryn J.
Q Mount, Denise K. (Finnila)
Mullin, Kevin C.
Myrbo, Carlin
Nelson, Julie S.
Q Nelson, Kari J.
Nixon, Sue A.
Ogard, Kristin M.
Ogren, Danelle M.
Okeson, Barbara A.
Olden, Karen
Olexer, Laurel A.
Ottonson, Lisa M.
Painter, H. Elisabeth
Pang, Sharon
Patokoski, Kirsti L.
Q Payne, Thomas E.
Q Peterson, Sonya M.
Peterson, Brad D.
Picinich, Rita M.
Q Price, Jennifer L.
Reamy III, Charles L.
Reierson, Timothy D. *
Ringebach, Darin M.
Ringnald, Julie A.
Roe, Theodore E.
Q Rosdahl, Barbara L.
Rowlee, Barbara E.
Ruud, Kendra A.
Ryals, Kenneth W. *
Ryan, M. Kathleen
Schauer, Roderic T.
Schramm, Paul D.
Scott, Victoria L.
Sears, Nickolas J.
Seibert, Hollie L.
Q Sherman, Lee H. *
Q Sherman, Cathy K. (Crowe) *
Q Shryock, Nancy A.
Smith, Timothy K.
Q Sutherland, Carrie L. (Tellefson)
Tew, Barbara L. (Garrett)
Q Thomas, Steven M. *
Tokarczyk, Gregory J.
Traedal, Heidi J. (Wold)
Van Dyk, Dirk C.
Vanderyacht, Alison J. (Brady)
Venekamp, Melanie J.
Wolf, Steven W.
Wolfe, Christopher A.
Wolfe, John G.
Wolfe, Robert G.
Yarnell, Jeffrey A.
Zulch, Jean
Zurfluh, James A.

1987 Class Representative



1988

Class Representative

Lyn Megow

Class Roll 790

Donors 119

Participation 15%

Total Gifts \$3,442.00

Allen, Julie E.
 Anderson, Corda (Frank)
 Armer, Gina
 Armstrong, Lisa M.
 Armstrong, Kim E.
 Q Baldidge, Gary
 Balston, Carolyn L.
 Beck, David K.
 Benevento, Barbara A.
 Q Benner, Scott D.
 Bennett, Jody L.
 Bibby, Julie A.
 Bird, Alexandra L.
 Bohocky, Karl
 Q Brain, Dianne M.
 Q Brooks, Kathrine A.
 Q Bryan, Shelley M.
 Burch, Andrew P.
 Callaghan, Sean T.
 Carlson, Douglas L.
 Carlson, Paul F.
 Chipman, Cynthia D.
 Q Conklin, Catherine J.
 Corrie, Teresa L.
 Cowl, Clayton T.
 Cowles, Carrie L.
 Dalton, David R.
 De Haan, Sander
 Q Donaldson, Annie P.
 Q Donovan, Susan E.
 Q Farr, Evelyn M.
 Fonken, Timothy A.
 Ghosn, Anne Marie
 Godewin-Mc Queen, Y. Dawn
 (Goodwin)
 Gorman, Lydia L. *
 Greene, Lori M.
 Gustafson, Karen D. (Brandt) *
 Haacke, Randall L.
 Hager, Gretchen A.
 Harkestad, Rune
 Q Harrold, Theresa L.
 Haskins, Kristin M. (Shipman) *
 Q Hatch, Mary Anne
 Holland, Stephen P.
 Houby, Eric J.
 Houg, Susan
 Hubbard, Jennifer S.
 Hutchinson, David
 Johnson, Elizabeth A.
 Johnson, Heidi A.
 Keller, Mark W.
 Q Kirk, Bette L.
 Kirkpatrick, Erin J.
 Koth, David
 Kruger, Gregory G.



Q Larsen, Donald E.
 Q Larson, Julie M.
 Leach, Judith N. (Paulsen) *
 Q Ling, Trent W.
 Littlejohn, Jeff
 Lokken, Kerry
 Loomas, Sheila M.
 Lucky, David J.
 Main, Leslie J.
 Marks, Terry B.
 Martinez, Carlos E.
 Matsch, Otto S.
 Q Matson, Jon E.
 Mc Cullough, Steven N.
 Mc Donald, Elizabeth J.
 Q Megow, Jacqueline N.
 Mettler, Diane
 Miles, Patrick J.
 Miller, Catherine L.
 Misterek, Matthew T.
 Mitchell, David C.
 Molyneux, Michelle M. (Clark)
 Murray, Martha A.
 Q Ogard, Erik W.
 Parker, Bernard C.
 Patterson, Joan M.
 Payne, Michelle L.
 Peters, Dennis A. *
 Peters, Chandra L. (Hanlin) *
 Pfeil, Kristina M.
 Rayno, Stanley T.
 Q Rieke, Paula Y. (Smith) *
 Robbins, Cathy A.
 Sacher, Heather L.
 Q Savage, Victoria R.
 Schmidt, Mark A.
 Schuster, Greg M.
 Shadoan, E. Maria
 Q Shaw, Steven W. *
 Q Shaw, Helen E. (Mc Carthy) *
 Skonord, Debbie
 Smith, Stephen E.
 Smith, Denise
 Sohoel, Knut
 Soine, Laurie A.
 Speirs Cdr, Carol L. (Speirs)
 Q Squires, Scott A.
 Stelling, Craig A.
 Stordahl, Paul E.
 Thiel, Robin C.
 Thorwald, Gregory V.
 Q Underwood, David M.
 Valach, Stephen J.
 Q Vernon, Antonette S.
 Vigna, Michelle R.
 Q Voss, Janice
 Wallace Jr., David
 Walter, Tanya
 Weber, Christie J.
 Q Weinman, Steven L.
 Westfall, Deborah S.
 Williams, Damon B.
 Williamson, Sharon
 Winkel, Christine M.
 Wood, Julie K.
 Q Wrigley, Jack A.

1989

At May graduation, the class of 1989 presented a Graduation Gift of \$62,550 to the University, pledged over five years from 243 seniors. These pledges will begin in January of 1990. The following individuals have already made initial gifts prior to graduating.

Q Coffey, Daniel P.
 Dale, Matt
 Q Henning, Michelle
 Q Mott, Darren F.



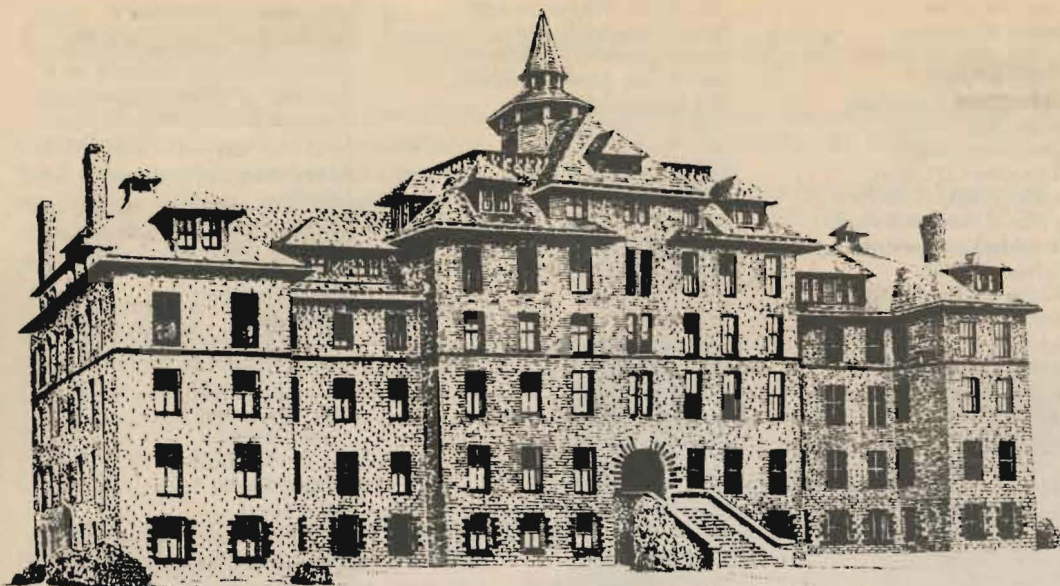

The Heritage Society

Members of the Heritage Society are those individuals who have included Pacific Lutheran University in some type of deferred gift, bequest, charitable trust, revocable trust, charitable gift annuity, life insurance, pooled income fund agreement, or a gift of a residence or farm with a retained life estate.

Membership is not based on the amount of the deferred gift. The sole criterion is the remembrance of Pacific Lutheran University in one's estate planning.

The purposes of the Heritage Society are:

- To show gratitude and recognition to those who have expressed concern for PLU by providing for a deferred gift.
- To assist members of the Society in their on-going estate planning.
- To encourage others to become members of the Society.

The following roster lists Heritage Society Members of record as of July 1989.

Anonymous 16

Mr. & Mrs. John Aakre
 Mr. Fred Ahrendt
 Mrs. Clara M. Anderson
 Rev. & Mrs. Bob Anderson
 Mrs. Ray Barton
 Mr. & Mrs. R. Gary Baughn
 Rev. & Mrs. Luther W. Bekemeier
 Mr. & Mrs. Carl Bennett
 Mr. & Mrs. Mike Benson
 Mr. & Mrs. R. Gerald Benson
 Mrs. Clifton E. Benson
 Mr. & Mrs. David L. Berntsen
 Rev. Walton F. Berton
 Mr. & Mrs. J. Robert Bills
 Miss Annabelle Birkestol
 Miss Grace Birkestol
 Dr. & Mrs. Richard Blandau
 Mr. & Mrs. Cornelius Blom
 Mr. & Mrs. Erwin Bolduan
 Mr. & Mrs. Marvin O. Bolland
 Mr. & Mrs. Melvin Boone
 Rev. Norma J. Borgford
 Mr. & Mrs. Rod Boyd
 Mr. & Mrs. Paul Brantner
 Mr. Vince R. Brown
 Mr. & Mrs. Steven L. Brown
 Mr. & Mrs. Arthur W. Brunner
 Mr. & Mrs. Erhardt Buchfinck

Mr. & Mrs. Wayne Buck
 Miss Mable Buli
 Mr. & Mrs. Scott Buser
 Mr. & Mrs. John R. Bustad, Sr.
 Mr. & Mrs. Ralph Buterbaugh
 Mrs. Phyllis Carlson
 Rev. Harry C. Carlson
 Rev. Ralph Carskadden
 Mr. Walter Christensen
 Rev. & Mrs. Ernest Collard
 Mr. & Mrs. Ronald Coltom
 Mrs. Carol A. Cornehl
 Mr. Robert Curtis
 Mr. & Mrs. J. Walter Davis
 Mrs. Carolyn Dexter
 Mr. & Mrs. Dale P. Dillinger
 Mr. & Mrs. Jerry Donahe
 Mr. & Mrs. Judd Doughty
 Miss Inez M. Eckblad
 Mr. Earl E. Eckstrom
 Mrs. Harriet Edlund
 Mr. & Mrs. F. Talmage Edman
 Rev. & Mrs. Arthur Ellicksen
 Mr. & Mrs. Carl Erickson
 Mr. & Mrs. Donald V. Etzel
 Mr. & Mrs. Gerald Evanson
 Mr. & Mrs. James Feek
 Mr. Boyd F. Ferguson
 Mrs. Sammy W. Fife

Mr. & Mrs. George Gallaway
 Mr. & Mrs. Clarence Gault
 Dr. Ralph Gehrke
 Mrs. Lucille G. Giroux
 Mr. & Mrs. James Girvan
 Mr. & Mrs. Lewis Gonzales
 Mrs. C.A. Grahm
 Mr. & Mrs. William Greene
 Mr. & Mrs. Lyle Greer
 Dr. Ronald D. Grewenow
 Mr. & Mrs. O.A. Gunderson
 Mrs. Nina Haagen
 Mr. & Mrs. Donald C. Haas
 Mr. & Mrs. Otto T. Habedank
 Rev. & Mrs. Theodore Hamann
 Mr. Richard Hansen
 Mr. & Mrs. Arthur Hansen
 Mr. & Mrs. Dale Hansen
 Mr. & Mrs. Eddie Harris
 Mr. & Mrs. Roe H. Hatlen
 Mr. & Mrs. Ed Hinderlie
 Mrs. Caroline C. Hovland
 Ltc. & Mrs. Dennis Howard
 Mr. & Mrs. Robert Howard
 Mr. & Mrs. Clem Hunter
 Mr. & Mrs. Kenneth Jacobs
 Mr. & Mrs. J. R. Jacobson
 Mr. & Mrs. John R. Jarrett
 Miss Elsie Jensen

"PLU is a family. If you need help, or just a friendly face, the professors here make themselves available to you."

Amy Goffinet,
 Ketchikan, AK

Mrs. Frances Jensen
 Ms. Lucille M. Johnson
 Mr. & Mrs. John M. Johnson
 Mrs. Linka Johnson
 Dr. & Mrs. Peter R. Jordahl
 Mr. & Mrs. Eric Jordahl
 Mrs. Catherine Jordahl
 Mrs. Theodore O.H. Karl
 Mr. & Mrs. Phillip G. Kayser
 Mr. & Mrs. R. August Kempf
 Mr. David G. Kent
 Mr. Richard S. Kent
 Mrs. Katherine Kidd-Manche
 Mrs. Erna Kilpatrick
 Mr. & Mrs. Gerald Kluth
 Mr. & Mrs. David Knutson
 Mr. & Mrs. Wilbert Koch
 Mrs. Naomi Kraiger
 Mr. Edgar R. Larson
 Mrs. Georgia Larson
 Mrs. Thora Larson
 Rev. & Mrs. Edgar Larson
 Rev. & Mrs. Orlando Lee
 Mrs. Andi Livingston
 Mrs. Anne L. Long
 Miss Lois K. Ludwig
 Miss Sandra Marzolf
 Rev. & Mrs. Charles W. Mays
 Mrs. Lena McCamish
 Rev. & Mrs. John Milbrath
 Mr. Bernard S. Miller
 Mr. & Mrs. James Mills
 Mrs. Katharine Monroe
 Mr. & Mrs. John Moody
 Mr. & Mrs. Matthew Morris
 Dr. & Mrs. Robert Mortvedt
 Rev. & Mrs. Russ Mueller
 Rev. Lyndon K. Murk
 Dr. Larry W. Neeb
 Mr. & Mrs. Edward Neils
 Mr. & Mrs. Harold E. Nelson
 Mr. & Mrs. Robert B. Nelson, Jr.
 Rev. & Mrs. Milton Nesvig
 Rev. & Mrs. Harvey Neufeld
 Mrs. Harriet Nikitins
 Mr. & Mrs. Robert Nistad
 Dr. & Mrs. James Nokleberg
 Mr. & Mrs. Orville Nupen
 Dr. & Mrs. John C. Oakley
 Mr. & Mrs. Floyd Oberg
 Mr. & Mrs. Clifford O. Olson
 Mr. & Mrs. Jon Olson
 Mrs. Mildred A. Olson
 Rev. & Mrs. Norman Orth
 Mr. & Mrs. Arne Pederson
 Mr. John Pederson
 Mrs. Rena Pellegrini
 Rev. & Mrs. Eugene Perry
 Mr. & Mrs. Lester C. Peter
 Mr. James Peterson & Ms. Jerry Hagedorn
 Mrs. Lillian Peterson
 Mr. & Mrs. Lynn R. Pettit
 Mrs. Barbara Phillips
 Mr. & Mrs. Frederick Polchow
 Mrs. Nora Ponder
 Mr. & Mrs. William Ramstad
 Mrs. Margaret Rasmussen
 Mr. & Mrs. William Ray
 Dr. John R. Reay
 Dr. & Mrs. William O. Rieke
 Miss Kerstin E. Ringdahl
 Dr. & Mrs. Jon Rivenburg
 Rev. & Mrs. Oscar Rolander
 Dr. & Mrs. Alan H. Rowberg
 Rev. Harold Ruddick
 Mr. & Mrs. Douglas Ruecker

Mr. & Mrs. Wayne Saverud
 Mrs. Rosemary Scales
 Miss Beatrice L. Scheele
 Mr. & Mrs. Alfred Scheibner
 Mr. Casper Schmand
 Mrs. Dorothy Schnaible
 Mr. David J. Schnur
 Mr. & Mrs. Ed Scrivner
 Dr. & Mrs. Thom Sepic
 Mr. & Mrs. James O. Sparks
 Mr. & Mrs. LeRoy Spitzer
 Rev. & Mrs. David S. Steen
 Mrs. Faith Stern
 Miss Alma Stolee
 Mrs. Henny Storwick
 Mrs. Geraldine Strege
 Mr. & Mrs. Leslie J. Thompson
 Mr. & Mrs. Donald Thoreson
 Mr. & Mrs. Hartford Thune
 Miss Gertrude Tingelstad
 Miss Alice T. Tobiason
 Miss Marie C. Tobiason
 Rev. & Mrs. Otto Tollefson
 Dr. Sheri Tonn
 Miss Evelyn Torvend
 Rev. & Mrs. E. Silas Torvend
 Mrs. Henry Treede
 Mr. Jay Tronsdale
 Mr. Joe Tveten
 Mr. & Mrs. Bob Tweedt
 Mrs. Harald Ulleland
 Mr. & Mrs. Arthur H. Vingerud
 Mr. & Mrs. Steven Ward
 Dr. & Mrs. Calvin Watness
 Rev. & Mrs. Luther O. Watness
 Mr. & Mrs. George Webber
 Mr. Elmer White
 Mrs. Patricia White
 Mr. & Mrs. Tony Whitley
 Miss Margaret Wickstrom
 Mr. & Mrs. Gordon Winsley
 Rev. & Mrs. David Wold
 Mrs. Joy Wright
 Rev. & Mrs. Paul R. Wuest
 Dr. David Yagow
 Mr. & Mrs. William M. Young
 Mrs. Georgiann C. Young

support lectureships, professorships, Q Club memberships, as well as a variety of other University projects.

Ruth Bayer
 Dilie Boe
 Marguerite Brodrero
 Ingeborg Eide
 Bertha Gilbertson
 Walter Hamman
 Martha Holt
 Gordon & Alice Kayser
 Theo LaVille
 Mamie McLeod
 Elsie Moellering
 Frank Murphy
 William Neuman
 Ed Siverson
 James Slater

During the 1988-89 fiscal year the following persons have made irrevocable deferred gifts. The face value of the deferred gifts totals \$816,762. These gifts, which include charitable gift annuities and charitable trusts, provide lifetime income for the donors and/or their designated beneficiaries, while at the same time providing an eventual gift to Pacific Lutheran University. In addition, these gifts include life insurance policies which will grant the University a significant future gift, while allowing the donor to fund such a gift at a fraction of the face value.

Fred Ahrendt
 Erwin & Alice Bolduan
 Earl Eckstrom
 Ronald Grewenow
 Noweita Haisten
 John & Marcia Jarrett
 David Kent
 Richard Kent
 Mildred Morris
 Lester & Evelyn Peter

Deferred Gifts

During the 1988-89 fiscal year the University received bequests or deferred gifts totaling \$1,077,716. These gifts will be used for both restricted and unrestricted purposes. The unrestricted bequests and deferred gifts assist the University by allowing PLU to use the money where it is most needed at the present time. The restricted gifts are usually placed into the University's Endowment Fund. Endowed funds are often designated for scholarships to honor or memorialize specific individuals. In addition, endowed funds are used to



Capital and Endowment Gifts

Gifts to Pacific Lutheran University's capital and endowment programs help fund new construction, major campus renovation projects, and provide endowment monies for scholarships and general operations.

All of these areas reflect special needs which require funding above and beyond the dollars available for general operations. This past year the most significant capital construction project was the completion of a new Scandinavian Cultural Center on campus.

A new Music/Fine Arts Building is now in the planning stages and will be funded with gifts and pledges from the current Centennial Fund - Shaping Tomorrow Campaign. The following list represents donors who made contributions for capital and/or endowment

purposes during the period between June 1, 1988 and May 31, 1989.

Every effort has been made to ensure the accuracy of this list. If an error is found, please notify us so that we may adjust our records.



Mr. & Mrs. John D. Aakre
Mrs. Betty Aalbue
Ms. Lamar G Abalahin
Mr. & Mrs. Donald A. Abner
Mr. & Mrs. Barry Abrahamson
Dr. & Mrs. Seiichi Adachi
Rev. & Mrs. John W. Adix
Mr. Rolf J. Agather
Ms. Elizabeth D. Ahlstrom
Mr. & Mrs. Travis Aikin
Mr. & Mrs. Elden L. Alexander
Mr. & Mrs. J. Elmer Alskog
Mr. Marty Jeffrey Ambacher
Mr. Christopher Todd Amend
Dr. & Mrs. Bruce M. Amy
Dr. & Mrs. Charles L. Anderson
Dr. & Mrs. Clarence L. Anderson
Mr. & Mrs. Donald V. Anderson
Mr. & Mrs. Erling C. Anderson
Mr. & Mrs. J. Douglas Anderson
Dr. & Mrs. John C. Anderson
Dr. & Mrs. Lowell M. Anderson
Rev. & Mrs. Olaf Anderson
Mr. & Mrs. Paul Anderson
Mr. & Mrs. Paul E. Anderson
Mr. & Mrs. Thomas R. Anderson
Dr. & Mrs. Thomas W. Anderson
Mr. John L. Aram
Mr. & Mrs. Rick Archambault
Mr. & Mrs. Kalman C. Ariola
Mr. & Mrs. Jerold L. Armstrong
Mrs. Lea Jane Armstrong
Ms. Joan Arndt
Mrs. Gladys Arntzen
Mr. David Ashe
Mr. & Mrs. Larry Ashim
Ms. Carol Auping
Mr. & Mrs. Alfred E. Aus
Mrs. Susan Marie Austin
Mr. & Mrs. Raymond M. Babcock
Miss Miriam J. Bacon
Dr. Duncan T. Baer
Dr. & Mrs. Richard D. Baerg
Mrs. Mildred G. Baker
Dr. & Mrs. Elbert H. Baker II
Dr. & Mrs. Kenneth L. Bakken
Mrs. Marion I. Baldwin
Mr. & Mrs. Calvin D. Bamford Jr

Dr. & Mrs. Howard Bandy
Mr. & Mrs. Daniel M. Banken
Ms. Janice C. Barker
Dr. & Mrs. Roger A. Barnhart
Mr. & Mrs. Michael Bartanen
Mr. David H. Bartz
Mrs. Lester S. Baskin
Dr. & Mrs. Kenneth Batker
Mr. Todd G. Baxter
Mr. & Mrs. William E. Baxter
Mrs. Ruth E. Bayer
Dr. & Mrs. David L. Be Miller
Mr. & Mrs. Eric J. Bean
Mr. & Mrs. Dan A. Bechtel
Ms. Claudia K. Beck
Rev. & Mrs. Luther W. Bekemeier
Mr. Jeff Bell
Mr. Jim Bellamy
Mr. & Mrs. Larry Benevento
Mr. & Mrs. Dale E. Benson
Dr. & Mrs. Paul Benton
Mr. & Mrs. Arvid Berg
Mr. Edward M. Berg
Mr. Eivind Berg
Ms. Helen L. Berg
Chap & Mrs. Karl Berg
Mr. & Mrs. Marvin L. Berg
Mr. & Mrs. Richard C. Berg
Ms. Barbara A. Bernard
Mr. & Mrs. David L. Berntsen
Mr. & Mrs. Rodney A. Berntsen
Mr. & Mrs. William B. Berry
Ms. Nina Bertelsen
Mr. & Mrs. Thomas Bilyeu
Dr. & Mrs. James M. Bingham
Miss Annabelle M.E. Birkestol
Miss Grace D.M. Birkestol
Mr. & Mrs. Clarence A. Black
Mr. George D. Blair
Miss Grace E. Blomquist
Mrs. Jennie Blucher
Mr. Donald P. Blucher
Mr. John W. Blyckert
Dr. & Mrs. Silas Luther Boe
Mr. & Mrs. Morris Bohman
Ms. Tina Bos
Mr. & Mrs. Frank P. Bosone
Mr. & Mrs. Bradley M. Bossio

Mr. Oystein M. Boveng
Ms. Belinda Lee Bowden
1lt. & Mrs. Larry M. Braaten
Mrs. Theresia A. Brackney
Dr. & Mrs. A. Dale Brandt
Mr. & Mrs. Larry A. Brandt
Mr. Otto Brask
Ms. Cindy L. Brennan
Ms. Ruth A. Bretheim-Aaseng
Mr. J. Albert Brevik
Mr. & Mrs. Jack N. Briggs
Dr. & Mrs. James E. Brink
Rev. & Mrs. Frank J. Brocker
Mrs. Esther M. Brodbeck
Mr. & Mrs. Bruce Bromley
Dr. & Mrs. Alan D. Brooks
Dr. & Mrs. Timothy F. Brooks
Mr. & Mrs. Laird B. Brown
Mr. Michael J. Brown
Dr. Richard L. Brown
Mr. & Mrs. Samuel H. Brown
Dr. & Mrs. Christopher Browning
Mr. & Mrs. Neil R. Bryant
Mr. & Mrs. Richard M. Brynestad
Mr. Alfred E. Buck
Mr. & Mrs. Fredrick Buck
Mr. Harry I. Bue
Mr. & Mrs. Bulend M. Burad
Mr. & Mrs. Gerald Busey
Mr. Harry E. Butts
Mrs. Anna E. Carlson
Mrs. Phyllis G. Carlson
Mr. & Mrs. George K. Carlson
Mr. & Mrs. Joseph R. Carlson
Mr. & Mrs. Lewis J. Carlson
Dr. & Mrs. Ralph Oscar Carlson
Mr. & Mrs. Stanley C. Carlson
Dr. Judith I. Carr
Mr. William B. Carr
Ms. Robbyn K. Celestin
Mr. & Mrs. Timothy A. Chandler
Mr. & Mrs. Lee R. C. Cheek
Mr. & Mrs. David O. Christian
Mr. Mark Christofferson
Mrs. Kristina Clapp
Mr. & Mrs. Christopher A. Clark
Mr. & Mrs. Bob Cleland
Mr. & Mrs. Michael Cline



Capital and Endowment Gifts Continued

Miss Mary E. Coffel
 Mrs. Alene L. Coglizer
 Mr. & Mrs. Carl Coltom
 Ltjg Stephen J. Conway
 Mr. Ronald W. Cook
 Mr. & Mrs. Keith J. Cooper
 Mr. & Mrs. Robert Corbett
 Mr. & Mrs. James D. Cords
 Mr. Clayton T. Cowl
 Mr. & Ms. Gary Coy
 Mr. & Mrs. Frank Cratsenberg
 Mrs. Linda Crawford
 Mrs. Irene O. Creso
 Mr. & Dr. Mel Creusere
 Mr. & Mrs. Albert A. Criner
 Col. & Mrs. William M. Crooks
 Ms. Carol C. Cabbage
 Dr. & Mrs. Kenneth W. Cabbage
 Prof David P. Dahl
 Mr. & Mrs. Eugene Dahl
 Ms. Nancy L. Dahlberg
 Mr. Jonathan H. Dahlstrom
 Mr. Paul Daily
 Mr. & Mrs. Donald E. Dalenberg
 Mr. Sherman A. Danielson
 Ms. Kathleen P. Davies
 Mr. & Mrs. Jeffrey P. Davis
 Mrs. Nelson B. Davis
 Mr. & Mrs. George L. Davis Jr.
 Mr. & Mrs. Charles J. Davison
 Mr. & Mrs. Greg Dayton
 Mr. Ignacio M. Delgadillo
 Mr. & Mrs. Loren F. Denbrook
 Mr. & Mrs. Christopher Dent
 Mr. & Mrs. F.W. Desseau
 Mrs. Judith Marie Dickey
 Mr. & Mrs. Donald P. Didelius
 Mr. & Mrs. Robert O Dillingham
 Dr. & Mrs. Stevens Dimant
 Mr. & Mrs. John C. Dimmer
 Mr. & Mrs. Jerry D. Dodgen
 Ms. Debbie S. Dombroski
 Mr. & Mrs. Jerome F. Donahe
 Mr. & Mrs. David E. Dorothy
 Mr. & Mrs. Larry Doty
 Mr. & Mrs. Judd Doughty
 Mr. & Mrs. Mark F. Douglass
 Mr. & Mrs. James J. Doyle
 Mr. & Mrs. Earl H. Dryden
 Dr. James F. Early
 Miss Inez M. Eckblad
 Mr. & Mrs. F. Talmage Edman
 Mr. & Mrs. George Edman II
 Dr. & Mrs. Lawrence C. Eggan
 Dr. & Mrs. Christen E. Eidal
 Mr. & Mrs. Ole Eide
 Ms. Karen Ejde
 Mr. & Mrs. Iver B. Eliason
 Mr. & Mrs. John Ellingson
 Mr. & Mrs. Paul Ellingson
 Mrs. Mary K. Ellis
 Mr. & Mrs. Michael Ellis
 Ms. Betty Elmore
 Mr. & Mrs. R. Fred Elstrom
 Mr. & Mrs. Ralph A. Emerson
 Dr. Elizabeth Engelhardt
 Mr. & Mrs. Ogie Erwall
 Rev. Henry E. Erickson
 Miss Selma Erickson
 Mr. & Mrs. Donald F. Eshelman
 Mr. & Mrs. Berger I. Espeland
 Mr. & Dr. John M. Eyler
 Mr. & Mrs. Richard Farner
 Mr. & Mrs. Victor Faulstich
 Mr. & Mrs. Luther C. Fendler
 Ms. Mary Fenner
 Mr. & Mrs. Michael Ferguson
 Mr. & Mrs. T.A. Feroy
 Mr. & Mrs. Richard C. Finseth
 Mr. & Mrs. Robert Firman

Mr. & Mrs. Bruce B. Firmhaber
 Rev. & Mrs. Ralph Fischer
 Mr. & Mrs. George F. Fisher
 Mr. & Mrs. David M. Fisher Jr.
 Mr. & Mrs. Robert Fitzgerald
 Mr. & Mrs. Eric J. Fjelstad
 Dr. M. Josephine Fletcher
 Mr. & Mrs. Jerry Flodin
 Mrs. Oline M. Floe
 Ms. Lin Axamethy Floyd
 Dr. & Mrs. William H. Foege
 Mr. & Mrs. Leo J. Forsberg
 Ms. Sara L. Foss
 Mr. & Mrs. Michael M. Foster
 Mr. & Mrs. Don C. Franklin
 Mr. & Mrs. David A. Freiheit
 Mr. & Mrs. Daniel L. French
 Mrs. Joyce Frosig
 Mr. James Frost
 Mr. & Mrs. Russell A. Frye
 Mr. Scott E. Fuller
 Ms. Karla J. Fullner
 Mr. & Mrs. Roland D. Funk
 Mr. & Mrs. William Furnish
 Mr. & Mrs. Henry Dwight Galbraith
 Ms. Terri M. Gallagher
 Mr. & Mrs. R.L. Gardner Jr.
 Mr. & Mrs. John T. Garnjost
 Ms. Ellen Garrity
 Mr. & Mrs. William A. Gebhardt
 Dr. Ralph D. Gehrke
 Mr. David P. Gerry
 Mr. & Mrs. Eric R. Gerstmann
 Mr. & Mrs. Richard E. Gesinger
 Dr. & Mrs. William P. Giddings
 Mr. & Mrs. Myrven F. Gift
 Ms. Sandra M. Gill
 Mrs. Bruce W. Gilpin
 Mr. & Mrs. Lee C. Gingrich
 Mr. & Mrs. Frank D. Girolami
 Mrs. Lucille G. Giroux
 Mr. Brendan L. Glaser
 Mr. & Mrs. Erwin H. Goldenstein
 Mrs. Edna M. Gorder
 Mr. & Mrs. Joseph H. Gordon
 Mr. & Ms. Leon P. Grady
 Mr. & Mrs. John C. Graham III
 Mrs. C. A. Grahm
 Rev. & Mrs. Joseph Paul Grande
 Mrs. Otis J. Grande
 Mr. & Mrs. R. Gene Grant
 Mr. & Mrs. Rick Grant
 Mr. & Mrs. Eugene Green
 Ms. Gail S. Greenwood
 Mrs. Bobbie Greer
 Mr. & Mrs. Guttorm Gregersen
 Dr. & Mrs. Phillip Grenley
 Mr. & Mrs. Jack Grier
 Mr. & Mrs. James Griffin
 Mr. & Mrs. Michael C. Griffin
 Mr. Chester H. Grimstead
 Ms. L. Jewel Grina
 Mr. & Mrs. Robert Jon Grover
 Rev. & Mrs. Martin R. Gulhaugen
 Dr. & Mrs. D.G. Gumprecht
 Dr. & Dr. Thomas F. Gumprecht
 Mr. & Mrs. David L. Gustafson
 Mr. & Mrs. Gary L. Habedank
 Ms. Ardis Y. Hafso
 Ms. G. Beth Hagedorn
 Dr. & Mrs. Frank A. Hagen
 Miss Lauralee Hagen
 Mr. & Mrs. Rodney D. Hagenbuch
 Mr. & Mrs. T. Olai Hageness
 Mr. & Mrs. Steven P. Hagerman
 Mr. & Mrs. Richard G. Hagerly Jr.
 Mr. & Mrs. Bert Hagg
 Mr. John F. Haldi
 Mr. & Mrs. William F. Hale
 Mr. & Mrs. Frank R. Hall
 Mr. & Mrs. Stanley C. Haller
 Mr. & Mrs. Maurice Hamby
 Ms. Lori M. Hammack
 Mr. Walter J. Hamman Estate
 Mr. K.W. Han
 Mrs. Kathleen M. Hand
 Mr. Frank Hansche
 Mr. & Mrs. Arthur H. Hansen
 Mr. & Mrs. James P. Hansen
 Ms. Kathrine Hansen Estate
 Ms. Katherine Hanson
 Mr. & Mrs. Larry L. Hanson
 Mr. & Mrs. Jerry C. Haralson
 Mr. & Mrs. Howard F. Harpel
 Mr. & Mrs. James M. Harris
 Mr. & Mrs. Marv K. Harshman
 Mrs. Miriam E. Hart
 Ms. Ardis Harth
 Mr. & Mrs. Arnold B. Hartvigsen
 Mr. & Mrs. Mark S. Haskins
 Rev. Ronald K. Hasley
 Prof & Mrs. Einar Haugen
 Ltc. & Mrs. Torval J. Haugen
 Mr. & Mrs. Gene Haugo
 Mr. & Mrs. George J. Hauser
 Mr. & Mrs. Philip S. Hayes
 Mr. & Mrs. Arne L. Haynes
 Mr. & Mrs. Bill M. Haynes
 Ms. Beulah Hedahl
 Mr. & Mrs. Kenneth I. Helling
 Dr. & Mrs. David T. Hellyer
 Dr. & Mrs. John T. Henderson
 Mrs. Annette M. Hendrickson
 Ms. Denise L. Hendrickson
 Ms. Jill D. Hendrickson
 Mrs. Shirley Hendrickson
 Mrs. Judith Ree Hensle
 Ms. Lisa R. Herfindahl
 Mr. & Mrs. John Hermanson
 Dr. & Mrs. Arthur J. Herstad
 Dr. & Mrs. John O. Herzog
 Mr. & Mrs. Neal Heston
 Dr. & Mrs. John W. Heussman
 Rev. & Mrs. James Hicks
 Mr. & Mrs. W. Ray Highsmith
 Mr. & Mrs. N. Earl Hildahl
 Mr. & Mrs. Richard N. Hildahl
 Mr. Roger E. Hildahl
 Mr. Warren T. Hill
 Mr. & Mrs. Paul Hirdman
 Dr. & Mrs. Dale Hirz
 Mr. Larry J. Hitterdale
 Ms. Theresa E. Hoffart
 Mr. & Mrs. Gordon J. Hoffenbacker
 Mr. & Mrs. David Hoffman
 Mr. Gunther F. Hoffmann
 Mr. & Mrs. Chester A. Hogan
 Mr. & Mrs. Paul A. Hogle
 Mr. P. Norman Holm
 Ms. Martha L.C. Holt Estate
 Ms. Genevieve Holte
 Mr. & Mrs. Jack L. Hoover
 Mr. & Mrs. Gunnar Horgen
 Mrs. Lori D. Horiuchi
 Dr. & Mrs. Paul Hoseth
 Mrs. Karla M. Houk
 Mr. Tore Y. Hoven
 Mr. & Mrs. Michael W. Hoversen
 Mr. & Mrs. Curtis A. Hovland
 Mr. & Mrs. Paul L. Hovland
 Dr. & Mrs. Laurence D. Huestis
 Mrs. Yvonne Huggins-Mc Lean
 Mr. & Mrs. Russ Hulet
 Mrs. Diane E. Hunt
 Ms. Leta P. Hunt
 Ms. Peggy Hunter
 Mr. & Mrs. Stephen Hurlbut
 Mr. & Mrs. Charles Hyde
 Mr. & Mrs. Robert A. Hyden
 Ms. Lei Lani Jackson



"PLU is a community of scholars, not just individuals working in isolation."

Philosophy Professor
Curtis Huber

Mr. Michael D. Jackson
 Ms. Velma L. Jackson
 Mr. & Mrs. Don Jacobs
 Mr. & Mrs. Kenneth Jacobs
 Ms. Lillian L. Jacobsen
 Mr. & Mrs. John C. James
 Mr. & Mrs. Jack J. Jamieson
 Dr. & Mrs. John R. Jarrett
 Miss Edith Jennestad
 Mr. & Mrs. Frank Jennings
 Mrs. Sandra Jerke
 Mr. & Mrs. John L. Johanson
 Mr. & Mrs. Les Johnsen
 Mr. & Mrs. Alvar Johnson
 Hon. & Mrs. Bertil E. Johnson
 Mr. & Mrs. David E. Johnson
 Mr. & Mrs. Dean A. Johnson
 Mr. & Mrs. Frank Johnson
 Dr. & Mrs. Glen H. Johnson
 Dr. & Mrs. Gordon H. Johnson
 Mr. & Mrs. Keith D. Johnson
 Mr. & Mrs. Richard Johnson
 Mr. & Mrs. Ted L. Johnson Jr.
 Mrs. Ida F. Johnston
 Dr. David G. Jordal
 Mr. & Mrs. Craig Jorgenson
 Mr. & Mrs. Allan E. Juhl
 Dr. & Mrs. Richard Jungkuntz
 Mr. & Mrs. Edward Kaiser
 Mr. & Mrs. Isamu Kaneshige
 Mrs. Elizabeth Y. Karl
 Mr. & Mrs. Frank C. Karwoski
 Dr. & Mrs. James H. Kauth
 Mrs. Judith A. Kaylor
 Mr. & Mrs. Phillip G. Kayser
 Dr. & Mrs. Donald M. Keith
 Miss Ann C. Kelleher
 Mrs. Nancy Keller
 Mrs. Elizabeth Kelley
 Dr. & Mrs. Eugene O. Kelley

Dr. & Mrs. Kerry D. Kennedy
 Ms. Terri A. Kieselhorst
 Dr. & Mrs. Kenneth S. Kilborn
 Mr. & Mrs. Arthur Kildahl
 Mr. Alan G. Kimmel
 Dr. & Mrs. Gundar King
 Rev. Susan M. Kintner
 Mr. & Mrs. John Kirby
 Mr. & Mrs. Morris L. Kirk
 Mr. & Mrs. James L. Kittilsby
 Mr. & Mrs. Lars Kittleson
 Mr. & Mrs. Donald V. Klein
 Dr. & Mrs. Richard H. Klein
 Dr. Robert Klein
 Mr. & Mrs. Herman Kleiner
 Mr. & Mrs. Kenneth E. Klontz
 Ms. Marijean Kluth
 Mr. & Mrs. Calvin Knapp
 Mr. & Mrs. Wayne B. Knight
 Ms. Janice Knudsen
 Ms. Lisa P. Knudsen
 Mr. & Mrs. Melvin R. Knudson
 Mrs. Carmen S. Knudtson
 Mr. & Mrs. David R. Knutson
 Mr. & Mrs. Randy A. Knutson
 Mr. & Mrs. Roger S. Knutson
 Mrs. Ruby Knutzen
 Mr. & Mrs. Victor F. Knutzen
 Mr. & Mrs. Donn H. Koessler
 Mr. Kolbein Koltvet
 Mr. & Mrs. Ronald Kolzing
 Dr. James H. Korn
 Mr. & Mrs. Clifford M. Korsmo
 Mr. & Mrs. Ben Korsten
 Mr. & Mrs. Richard Kovacs
 Ms. Cynthia E. Kraiger
 Rev. & Mrs. Richard D. Kraiger
 Mr. & Mrs. Thomas R. Kramer
 Dr. & Mrs. Jerry R. Kress
 Mr. & Mrs. Charles M. Kvale

Dr. & Mrs. Jon H. Kvinsland
 Mr. & Mrs. Paul F. Labes
 Mr. & Mrs. George Lackermayer
 Mr. George Lagerquist
 Dr. & Mrs. J. Douglas Lambrecht
 Ms. Elizabeth Langeland
 Mrs. Gyda A. Langlow
 Ms. Patricia Lantz
 Mr. & Mrs. Gorm Larsen
 Mr. & Mrs. William B. Larsen
 Miss Christine A. Larson
 Rev. & Mrs. Edgar M.T. Larson
 Mr. & Mrs. Paul V. Larson
 Mr. & Mrs. Richard T. Larson
 Mr. Robert E. Larson
 Mr. & Mrs. Roy F. Larson
 Mr. & Mrs. E. Arthur Larson Jr.
 Mrs. Mary Latimer
 Mr. & Mrs. Charles A. Laubach
 Mr. & Mrs. Charles W. Lea Jr.
 Mr. & Mrs. R.D. Leary
 Ms. Elizabeth Lee
 Mr. Everett M. Lee
 Mr. & Mrs. Gary R. Lee
 Mr. Paul Otis Lee
 Mrs. Avis L. Lee
 Ms. Shannon Lee
 Ms. Solveig L. Lee
 Ms. Sylvia Lee
 Mr. & Mrs. Harvey Left
 Mr. & Mrs. Donald Leighty
 Mrs. Edith M. Leland
 Dr. & Mrs. H. Eugene Lemay Jr.
 Rev. & Mrs. Robert B. Lester
 Dr. & Mrs. Robert B. Lester III
 Mr. & Mrs. Kirk G. Lider
 Mr. & Mrs. Paul B. Liebelt
 Ms. Irja Lind
 Mr. & Mrs. Paul G. Linder
 Mr. & Mrs. William Linterman

Capital and Endowment Gifts by Source

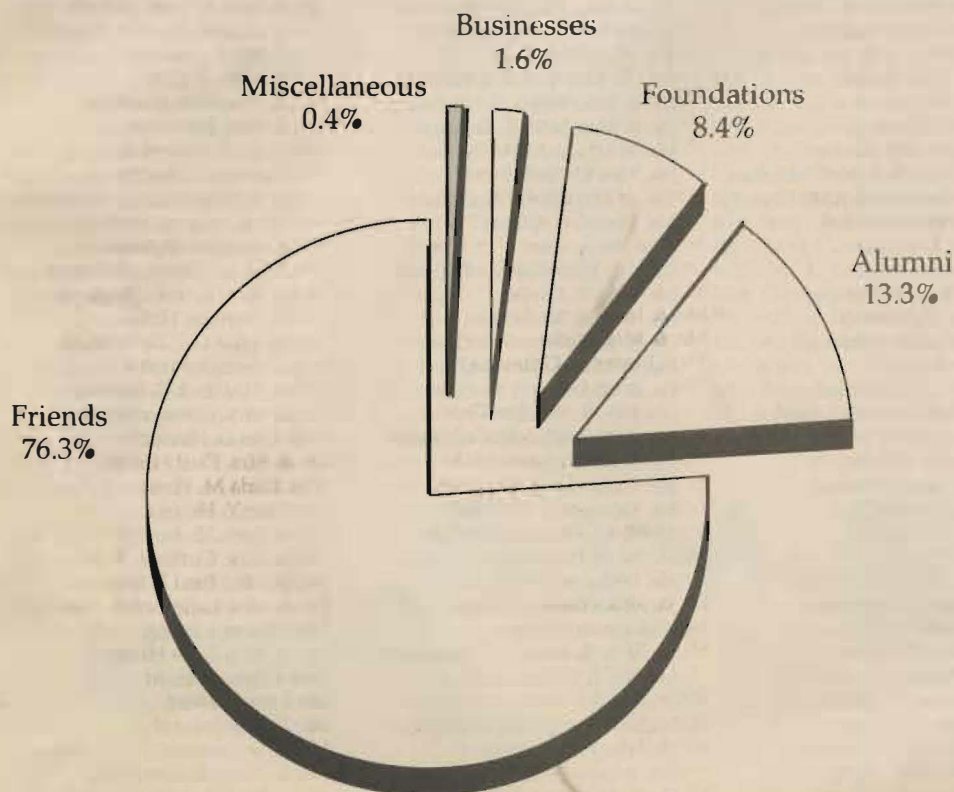

Mr. & Mrs. Martin Lode
 Ms. Susan L. Loewen
 Mr. & Mrs. Arthur G. Loney
 Mr. & Mrs. John R. Long
 Mr. & Mrs. Ty Long
 Mr. Harold Y.S. Loo
 Ms. Diane M. Looper
 Mr. George Lovtang
 Mr. & Mrs. Henry Low
 Mr. & Mrs. Daniel R. Lowe
 Mr. & Mrs. Robert J. Lowenberg
 Mr. Daniel J. Luce
 Mr. & Mrs. Chauncey F. Lufkin
 Mr. & Mrs. George A. Lund
 Mr. & Mrs. Gregory A. Lund
 Mr. Gerald T. Lundblad
 Mr. & Mrs. Ian D. Lunde
 Mr. Patrick J. Lyon
 Mr. & Mrs. Denny L.E. Mac Gougan
 Ms. Luann E. Macan
 Mr. & Mrs. Gordon Mackey
 Mr. & Mrs. Leonard Mahoney
 Mr. Arthur T. Maki
 Dr. Marcel Malden
 Dr. & Mrs. Jon E. Malmin
 Ms. Maybell Kristine Maloney
 Mr. & Mrs. David Malvin
 Mr. & Mrs. Harley J. Mangold
 Dr. D. Moira Mansell
 Mr. & Mrs. Harold J. Marcus
 Ms. Hazel W. Marek
 Mr. & Mrs. George Martin
 Mr. & Mrs. Todd K. Martin
 Mr. Joseph S. Martinac
 Ms. Bertha Martinson
 Rev. & Mrs. Ronald D. Martinson
 Miss Ruth Martinson
 Mrs. Asta Marx
 Dr. Marjorie Mathers
 Mr. & Mrs. Robert E. Matson
 Mr. Charles F. Matthaei
 Mrs. Helen Matthaei
 Mr. & Mrs. Kenneth A. Mattson
 Mr. & Mrs. Edwin Maudslien
 Mr. & Mrs. Kurtis R. Mayer
 Rev. & Mrs. Charles W. Mays
 Mrs. Sharon E. Mc Allister
 Mr. & Ms. John P. N. Mc Auliffe
 Mrs. Ruth T. Mc Bride
 Mrs. Carol Mc Comis
 Dr. John Mc Donough
 Dr. Richard F. Mc Ginnis
 Mr. & Mrs. James R. Mc Granahan
 Dr. & Mrs. Raymond J. Mc Groarty
 Mr. & Mrs. Scott Mc Kay
 Mr. & Mrs. Al J. Meier
 Mrs. Clare Menzel
 Ms. Heidi N. Menzenberg
 Miss Jolene M. Metcalf
 Mr. & Mrs. Larry T. Metcalf
 Mr. Martin Metzton
 Mr. & Mrs. W.G. Michael
 Mr. & Mrs. Dennis Mickelson
 Mr. & Mrs. John K. Middaugh Sr.
 Miss Caramae Milam
 Mr. & Mrs. Bruce S. Miller
 Mr. & Mrs. Chris Miller
 Mr. & Mrs. Gil Miller
 Mr. Phillip W. Miner
 Dr. Gary L. Minetti
 Dr. Thomas M. Miskovsky
 Mr. & Mrs. David B. Misterek
 Mr. Michael L. Mitchell
 Mr. & Mrs. Robert H. Mitchell
 Mr. Lyle Y. Miyamura
 Dr. & Mrs. Richard Moe
 Mr. & Mrs. Henry Moellering
 Dr. & Mrs. Armin Mohr
 Mr. & Mrs. Donald O. Monson
 Mr. & Mrs. Harry E. Morgan Jr.

Mr. Nels Mork
 Mr. & Mrs. Donald R. Morken
 Mr. & Mrs. James F Morris
 Mrs. Mildred Morris
 Rev. & Mrs. Steven E. Morrison
 Mr. & Mrs. Warren R. Morrow
 Dr. & Mrs. Robert Mortvedt
 Dr. & Mrs. Donald H. Mott
 Mrs. Stanley Moye
 Ms. Heather R. Mudge
 Dr. & Mrs. Stanley A. Mueller Jr.
 Mr. & Mrs. Ray Murphy
 Mr. Frank Murphy Trust
 Mr. & Mrs. Clifford W. Myhre
 Dr. Gerhard B. Naeseth
 Mr. & Mrs. Atsuyuki Naka
 Mr. & Mrs. David P. Nasby
 Dr. R. Ann Nedrow
 Dr. & Mrs. Martin J. Neeb
 Mr. & Mrs. Arthur V Nelson
 Mr. & Mrs. C. Lennard Nelson
 Mr. & Mrs. Charles Nelson
 Dr. & Mrs. Denny B. Nelson
 Mr. & Mrs. Drew D. Nelson
 Mrs. Mary Nelson
 Mr. & Mrs. Harold E. Nelson
 Mr. & Mrs. Leonard S. Nelson
 Mr. Randy Nelson
 Mr. & Mrs. Robert S. Nelson
 Mr. & Mrs. Vern Nelson
 Mr. & Mrs. Kaare Ness
 Rev. & Mrs. M. Edgar Nesse
 Rev. & Mrs. Milton L. Nesvig
 Mr. Bruce E. Neswick
 Mr. & Mrs. David B. Neufeld
 Rev. & Mrs. Harvey Neufeld
 Mr. William Neuman Estate
 Mr. Dennis D. Nichols
 Mrs. Dorothy E. Nichols
 Mr. & Mrs. Jack Nichols
 Mr. & Mrs. John L. Nichols
 Mr. & Mrs. Martin Nisker
 Dr. & Mrs. James H. Nokleberg
 Mr. Mark R. Noll
 Dr. & Mrs. E.J. Nordby
 Mr. & Mrs. Norman Nordlund
 Miss Esther A. Norgaard
 Ms. Tiina Nunnally
 Rev. & Mrs. James E. Nyborg
 Dr. & Mrs. Ralph V. O'Connor
 Dr. & Mrs. John C. Oakley
 Mr. & Mrs. John A. Ockfen
 Ms. Lisa L. Ofstad
 Mr. & Mrs. David A. Ohlsen
 Ms. Laurel A. Olexer
 Mrs. Merle Olin
 Capt & Mrs. Gunnar Olsborg
 Mr. John R. Olsen
 Mr. & Mrs. Karl Olsen
 Dr. & Mrs. Robert C. Olsen
 Mr. & Mrs. C. David Olson
 Dr. & Mrs. David M. Olson
 Ms. Jody L. Olson
 Mr. & Mrs. Kenneth V. Olson
 Mr. Kjell Olsson
 Mr. Carleton M. Opgaard
 Mr. Kenneth L. Orton
 Mr. & Mrs. Eric R. Osterloh
 Mr. & Mrs. Thomas W. Owen
 Mr. William F. Parker
 Mr. & Mrs. Paul K. Parkhurst
 Mrs. Lysle G. Paterson
 Dr. & Mrs. Robert L. Paterson
 Ms. Kirsti L. Patokoski
 Mr. & Mrs. Ralph R. Patton
 Mr. & Mrs. Eugene O. Pearson
 Ms. Meta K. Pedersen
 Mr. & Mrs. O. M. Pedersen
 Dr. & Mrs. Svend E. Pedersen
 Mr. & Mrs. Arne K. Pederson

Mr. & Mrs. G. Lester Pederson
 Mrs. Rena V. Pellegrini
 Ms. Nancy Peregrine
 Mr. Dale G. Perry
 Dr. & Mrs. John E. Petersen
 Ms. Annette L. Peterson
 Ms. Barbara C. Peterson
 Mr. Edwin A. Peterson
 Mr. & Mrs. Harold G. Peterson
 Mr. & Mrs. James L. Peterson
 Ms. Marni Peterson
 Mr. & Mrs. O. Elmer Peterson
 Mrs. Gunvor J. Peterson
 Mr. & Mrs. Warren R. Peterson
 Mr. & Mrs. Willis Peterson
 Mr. & Mrs. Gordon W. Petrie
 Mr. & Mrs. Paul E. Pflueger
 Mr. & Mrs. James B. Phillips
 Ms. Rita M. Picinich
 Capt & Mrs. Gregory L. Pierson
 Mr. & Mrs. Eugene Pietala
 Dr. & Mrs. Walter E. Pilgrim
 Mr. & Mrs. Roger Pinell
 Mr. Gary D. Plews
 Mrs. Nora J. Ponder
 Mr. & Mrs. John R. Postman
 Mr. & Mrs. David R. Powelson
 Dr. & Mrs. Jeffrey Probstfield
 Dr. & Mrs. Richard S. Quinn
 Mr. Edward Ramsdale
 Dr. & Mrs. William K. Ramstad
 Mr. & Mrs. Robert S. Rapp
 Mr. & Dr. Ulf Rasmussen
 Mr. & Mrs. Hilman C. Ratsch
 Mrs. Bonnie M. Rediske
 Mr. & Mrs. Paul Reeder
 Mr. & Mrs. Paul A. Reeder
 Dr. & Mrs. Paul M. Reigstad
 Dr. Karl P. Reitz
 Mr. & Mrs. David G. Rice
 Mr. & Mrs. James R. Richardson
 Mr. & Mrs. Henry Richert
 Mr. & Mrs. William Richmond
 Mr. & Mrs. Douglass W. Richter
 Mr. & Mrs. Cecil Rider
 Dr. & Mrs. William O. Rieke
 Mr. & Mrs. Peter F. Ringsrud
 Mr. & Mrs. Lowry S. Risdahl
 Dr. & Mrs. Peter J. Ristuben
 Ms. Lupe M. Rivera
 Mr. Charles W. Roach Jr.
 Mr. Andrew D. Robertson
 Mr. Charles A. Robinson
 Mr. & Mrs. Thomas Robinson
 Rev. & Mrs. Richard A. Rodning
 Mr. & Mrs. Charles Rohrs
 Mr. & Mrs. Richard R. Roland
 Mr. & Mrs. Arvid I. Ronning
 Mr. Michael D. Ronning
 Mr. & Mrs. Gary M. Roose
 Dr. & Ms. Moshe Rosenfeld
 Mr. Denny Rowley
 Mr. & Mrs. Eugene V. Rudsdil
 Mr. James Waldo Rue
 Mr. & Mrs. Richard C. Russell
 Mr. & Mrs. George F. Russell Jr.
 Rev. & Mrs. Jan A. Ruud
 Mr. John O. Ruud
 Ms. Lenora Ruud
 Mrs. Marian L. Ruud
 Mr. Philip G. Ruud
 Ms. Sonia Ruud
 Mr. & Mrs. Einar Sande
 Ms. Margaret Sargeant
 Ms. Margaretha Sass
 Ms. Betty Savage
 Mr. & Mrs. Delbert C. Schafer
 Rev. Alfred J. Schedler
 Dr. & Mrs. John A. Schiller
 Mr. & Mrs. Albert E. Schimke



"I'm pleased with what we haven't lost by winning. Our student-athlete G.P.A. is even higher than that of our very talented student body as a whole."

Dr. David Olson, Athletic Director

Mr. & Mrs. Noel Schuler
 Mr. & Mrs. Gregory P. Schumacher
 Mr. & Mrs. Paul R. Schumacher
 Mr. & Mrs. V.A. Schwarz
 Dr. & Mrs. Walter D. Schwindt
 Dr. Damon Scott
 Mrs. Wanda R. Scott
 Mr. & Mrs. Dale A. Sears
 Mr. & Mrs. Keith Seavy
 Dr. Richard Seeger
 Mr. & Mrs. Stanley P. Selden
 Mr. & Mrs. Irvin E. Sensel
 Mr. & Mrs. Robert A. Seo
 Dr. & Mrs. F. Thomas Sepic
 Mr. & Mrs. Richard Setbacken
 Dr. & Mrs. S. Erving Severtson
 Mr. & Mrs. Fred C. Shanaman Jr.
 Ms. Christine Shaw
 Mr. & Mrs. Walter S. Shaw
 Mr. Gary D. Shellgren
 Mr. & Mrs. Edward C. Shera
 Ms. Barbara E. Sherman
 Mrs. Dagny Shervheim
 Mrs. Margaret Shipley
 Mr. & Mrs. Joseph Short
 Mrs. Mary Ann Simpson
 Mrs. Angela Sivertson
 Mrs. Stephanie L. Skansi
 Miss Sharon A. Skar
 Mr. & Mrs. Stanley J. Skibiell
 Mr. & Mrs. Allan Skindlov
 Mr. Donald E. Slater
 Ms. Sandra Smalling
 Mrs. Diane R. Smith
 Mrs. Doris Smith
 Rev. & Mrs. Jeffrey L. Smith
 Mr. & Mrs. John H. Smith
 Mr. & Mrs. Richard W. Smith
 Mr. & Mrs. Clark Smith Jr.
 Dr. & Mrs. Paul B. Smith Jr.
 Ms. Rochelle E. Snee
 Mr. & Mrs. John E. Snow
 Mr. & Mrs. Charles L. Snyder
 Mr. & Mrs. B.K. Soby
 Ms. Judith S. Solberg
 Mr. Aagot Solheim
 Mr. & Mrs. Adam J. Sortini
 Mr. & Mrs. Craig Spada
 Mr. & Mrs. John L. Spangberg
 Mr. & Mrs. Arthur L. Spurrell
 Mrs. Astrid Stancer
 Dr. & Mrs. Alan V. Stang
 Dr. & Mrs. David W. Staub
 Rev. & Mrs. David S. Steen
 Mrs. Mathilda Steiro
 Dr. & Mrs. William H. Stenstrom
 Mr. Brian P. Steves
 Mr. Fred L. Stewart
 Mr. James R. Stewart
 Mr. & Mrs. Richard W. Stewart
 Dr. & Mrs. Hendrik Stiggelbout
 Mr. & Mrs. Jerome A. Stilwell
 Dr. & Mrs. Robert Stivers
 Mr. & Mrs. Robert Stohr
 Ms. Krista Ann Stolpe

Mr. & Mrs. Paul H. Stolz
 Mrs. Anna M. Storaasli
 Mr. & Mrs. Joe Stortini
 Mr. & Mrs. Arne Strand
 Mr. & Mrs. Gerald Strand
 Mr. & Mrs. William Street
 Ms. Nancy J. Stuchell
 Dr. & Mrs. Marcus R. Stuen
 Mrs. Beverly N. Stump
 Mr. & Mrs. Edward Sturgeon
 Mr. & Mrs. Donald A. Sturgill
 Mrs. Helen S. Sullivan
 Ms. Sylvia Summerland
 Mrs. Dagny T. Sundby
 Mr. & Mrs. Galen W. Sutton
 Maj. & Mrs. Thomas W. Sutton
 Mrs. Evelyn L. Svendsen
 Dr. & Mrs. David A. Swanson
 Dr. & Mrs. Mark A. Swanson
 Ms. Shelia M. Swanson
 Dr. & Mrs. Wendel Swanson
 Mr. & Mrs. David C. Swinehart
 Mr. & Mrs. H.F. Syford
 Mrs. Margaret L. Syre
 Mr. & Mrs. Vern Taft
 Mr. George Takahashi
 Mr. Andrew G. Talabere
 Mr. & Mrs. Raymond M. Tallman
 Mr. & Mrs. Terry Taylor
 Rev. & Mrs. Ronald W. Tellefson
 Mr. & Mrs. Garrett Templin
 Mrs. Ruthmarie Tennent
 Mr. & Mrs. William Tennesen
 Dr. & Mrs. Thomas Terjeson
 Ms. Juin B. J. Tevrucht
 Mr. & Mrs. Dreston D. Thiel
 Mrs. Christianna V. This
 Rev. & Mrs. Erling C. Thompson
 Dr. Gale E. Thompson
 Ms. Nancy L. Thompson
 Mr. & Mrs. Donald L. Thoreson
 Mrs. Helen M. Thorpe
 Mr. & Mrs. Hartford P. Thune
 Mr. & Mrs. Earl F. Tilly
 Ms. Kristin L. Timm
 Miss Gertrude B. Tingelstad
 Ms. Marilee Titus
 Mr. & Mrs. Paul H. Titus
 Mr. & Mrs. Leon E. Titus Jr.
 Dr. & Mrs. Fred L. Tobiason
 Dr. & Mrs. Ray Tobiason Jr.
 Mrs. Edith Tollefson
 Rev. & Mrs. Otto C. Tollefson
 Mr. & Mrs. Robert M. Torrens
 Ms. Kirsten JI. Trost
 Mr. Jim Tsang
 Mr. & Mrs. Jack C. Tsapralis
 Mr. Michael L. Turco
 Mr. Maurice C. Turnbull
 Mr. Jacob O. Tveter
 Mr. Carl Tweiten
 Mr. & Mrs. Steven K. Ufer
 Mr. & Mrs. Melvin Ulen
 Mr. & Mrs. Jerold D. Ullery
 Mr. George M. Umamoto

Mr. & Mrs. M. James Van Beek
 Mrs. Viola M. Van Gilder
 Mr. Daniel J. Vavrinc
 Ms. Corinn K. Vermillion
 Dr. & Mrs. Roy H. Virak
 Ms. Janice Voss
 Dr. & Mrs. George A. Wade
 Mr. Peter C. Wagner
 Mr. Corydon Wagner Jr.
 Mr. & Mrs. James D. Wagoner
 Dr. & Mrs. David B. Wake
 Mr. Thomas B. Wake
 Mr. Thomas H. Wake
 Mr. & Mrs. Robert N. Walker
 Mr. & Mrs. John P. Wallerich
 Mr. & Mrs. Peter Wallerich
 Mr. & Mrs. C. Eugene Walters
 Mr. & Mrs. J.B. Ward
 Mr. Ross H. Warner
 Mr. & Mrs. Jack Warnick
 Mr. & Mrs. Garth Warren
 Mr. & Mrs. William H. Watson
 Mr. & Mrs. William M. Watson
 Mr. & Mrs. George E. Webber
 Mr. & Mrs. George Wehmann
 Mr. Steven L. Weinman
 Mrs. Nancy L. Welsch
 Mr. & Mrs. Ray E. Werner
 Ms. Sharon M. Werner
 Mr. & Mrs. C. Davis Weyerhaeuser
 Mr. & Mrs. Stewart White
 Mr. & Mrs. Daniel H. Wick
 Mr. & Mrs. Donald M. Wick
 Rev. & Mrs. Norman G. Wick
 Miss Margaret Wickstrom
 Mr. & Mrs. Alan E. Wiechmann
 Mrs. Rebecca A. Wietzke-Walker
 Ms. Janet Wigen
 Dr. & Mrs. Philip E. Wigen
 Mr. & Mrs. David Williams
 Lt. Joseph M. Williams
 Dr. Jane Williamson
 Dr. & Mrs. Gary Wilson
 Ms. Margaret O. Winn
 Mr. & Mrs. Dale R. Wirsing
 Mrs. Odny Wise
 Dr. & Mrs. David L. Wishart
 Dr. & Mrs. David C. Wold
 Ms. Kristen Elise Wold
 Ms. Patricia B. Wolford
 Ms. Wanda Woodbury
 Mrs. Shirley L. Woodward
 Mr. & Mrs. Su-Lin Wu
 Mr. & Mrs. Donald S. Wulf
 Mrs. Jane Clausen Wurster
 Mr. David C. Yagow
 Mr. John A. Yeates
 Mrs. Georgiann C. Young
 Mr. William W. Young
 Ms. Doris L. Zacher
 Mr. & Mrs. Leo Zeiler
 Miss Jean Zulch
 Mr. & Mrs. Arthur P. Zurfluh



"The professors are intriguing and caring, and classes are small. That distinguishes PLU as an institution aimed at developing the individual."

Christina Montez,
 Denver, CO



Thank You!

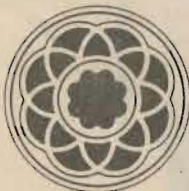

PACIFIC LUTHERAN UNIVERSITY
Tacoma, Washington 98447

Office of Development
Luther W. Bekemeier, Vice President